The Weather
U. S. Weather Bureau Forecast
Partly Cloudy, Cool
(Details Page 2)

THE PONTIAC PRESS

Home Edition

PONTIAC, MICHIGAN, THURSDAY, JUNE 5, 1969

VOL. 127 — NO. 102 ★★★ ASSOCIATED PRESS UNITED PRESS INTERNATIONAL —68 PAGES 10c



AP Wirephoto

SHOTGUN GUARD — A bare-chested tank driver provides cover for a comrade crawling to safety in dense jungle about 40 miles northwest of Saigon after their tank was knocked out by armor-piercing rocket grenades. The soldiers were part of an M48 tank team of the 11th Armored Cavalry Regiment. Shotguns are a favorite weapon of many soldiers in densely forested areas.

PSH Holdup Trio Eludes City Police

By JEAN SAILE

Pontiac police said three men sought in connection with the $25,400 armed robbery this morning of the Pontiac State Hospital Credit Union have apparently "vanished."

A statewide alert has been sent out with descriptions of the bandit trio and a possible getaway car. A brief road blockade by area police departments was lifted shortly after the holdup on the theory the bandits didn't leave the city.

★ ★ ★

Three men were picked up by city police for questioning within hours after the robbery but were released.

Two of three men sought by police held eight hospital employes at gunpoint at 7:11 a.m. and forced Charles Dowling, the credit union manager, to unlock a vault and a safe inside the vault.

★ ★ ★

Pontiac police say $20,000 in a vault bag was overlooked, as was an unidentified sum in the cashier's till.

The robbers, armed with revolvers, reportedly entered the credit union offices shortly after it opened at 7 a.m.

Today is payday at the hospital and the credit union, which normally opens at 8:30 a.m., was open early to accommodate those on the midnight shift.

Patrolmen Thomas Patch and Rexford Hagood, alerted by an alarm tripped by a cashier, were on the scene at 7:14 a.m.

★ ★ ★

Patch said they met a black Mustang carrying three males as they entered the grounds.

"It was traveling at a high rate of speed," Patch said. "As soon as we found out what had happened, we put out a BOL (be on the lookout) for the car and the men."

★ ★ ★

Only two men entered the office, according to Dowling. He said three credit union employes were at work, two other staff people were present, and three customers were in the office to cash checks.

One of the bandits reportedly held a gun to the head of one customer, identified only as Darwin Spaysky, while the second went behind the counter and held a gun to Dowling's head.

The remaining hospital employes were forced to lie on the floor while the robbers took $1,400 from the cashier's section, and two cigar boxes containing $9,000 and a bag containing $15,000 from the vault.

Another customer, John Midwinter, was hit on the side of the head and forced to enter the office as he came down the basement steps leading to the door. He reportedly was not seriously injured.

★ ★ ★

Two of the suspects were described by hospital authorities as being between 5 feet 7 and 5 feet 10 and 25 to 30 years old. At least one was reported wearing a goatee. Both were Negro.

The credit union was robbed of $60,000 on Feb. 1, 1968. That robbery has not been solved.

Milliken Sees Abortion Bill OK

From Our News Wires

LANSING — Gov. William Milliken declared today he thinks an abortion bill will be adopted by the Legislature.

The governor said in a news conference he would favor the approach of a limited reform proposol contained in a bill sponsored by Sen. Gilbert Bursley, R-Ann Arbor.

★ ★ ★

Senate leaders had been speculating the emotion-charged issue of abortion

Related Story, Page B-1

law reform would meet approval in the upper chamber.

"I believe that some proposal has an extremely good chance to pass," said Senate Majority Leader Emil Lockwood, R—St. Louis, who has pledged his support for a bill authorizing abortions under limited circumstances.

★ ★ ★

Minority Leader Sander Levin, D-Berkley, said "there's a better than 50-50 chance" the Senate will pass a measure reforming the Michigan law that now allows termination of pregnancy only when the life of the mother is in danger.

The senators voted to debate the issue next Tuesday.

★ ★ ★

Chances of favorable action appeared dimmer in the lower chamber, where Speaker William Ryan, D-Detroit, a Catholic, opposes abortion law reform.

Discussion of the abortion question came yesterday after Sen. John McCauley, D-Wyandotte, squeezed out the necessary 20 votes to order preliminary debate on a proposal that would remove criminal penalties against licensed doctors who perform abortions in licensed and accredited hospitals.

★ ★ ★

Bursley's bill — which leaders believe has the best chance of passage — would allow abortions when the mental or physical health of the mother was endangered, when there was "significant risk" that the baby would be seriously deformed and in cases of rape or incest.

79 on Jetliner Believed Dead

MONTERREY, Mexico (AP) — Seventy-nine persons, including Mexico's hope for the Davis Cup and a former president of the nation's ruling party, are believed to have died in the crash of a Mexican jetliner on a mountain.

Related Story, Page C-1

A helicopter pilot who flew over the wreckage of the Mexicana de Aviacion plane reported debris was scattered across the side of the mountain 30 miles west of Monterrey and was burning hours after the crash yesterday. He said there was no chance anyone survived and no sign of life.

On the passenger list were Rafael Osuna, Mexico's top tennis player, who engineered his country's upset victory over Australia in the Davis Cup interzone play last month, and Carlos Madrazo, former president of the Institutional revolutionary party, and his wife.

★ ★ ★

The chief of Mexico's highway department, Raul Chapa Zarate; the president of the National Fiscal Court, Generoso Chapa; and their wives also were reported aboard.

★ ★ ★

Search parties were within eight miles of the scene when bad weather and rugged terrain halted them last night. Soldiers, police and volunteers would try to climb the mountain today.

★ ★ ★

Two U.S. Coast Guard helicopters from New Orleans, La., and Corpus Christi, Tex., and several helicopters sent by the Mexican government were to try to reach the scene today if there was a break in rainy, foggy weather.

Church Rector Discusses Impact of Black Demand

By NED ADAMSON

Christ Church Cranbrook of Bloomfield Hills is — on the surface — a well-heeled institution.

The spacious and sprawling Gothic edifice with an assessed property value of $4.5 million and a towering carrillon reaching into the sky—smacks of wealth and power.

★ ★ ★

Last Sunday 20 representatives of the National Black Economic Development Conference peaceably entered the church during the 9 a.m. worship service and presented a black manifesto.

A considerable amount of the language in the manifesto, which calls for reparations from white American churches totaling $500 million for alleged racial discrimination is strong and dictatorial. John Watson, former editor of the Wayne State University student newspaper, the South End, presented the manifesto.

A sample of its rhetoric . . . "We call upon all white Bloomfield Hills Christians to awaken to the call of a civilized 20th century. Religion no longer can be used as a cloak for continual lack of compassion, for continued hypocrisy, for the continual exploitation and oppression and profiteering."

And the manifesto's concluding graph

(Continued on Page A-4, Col. 2)

GMC Truck Adds to Record String

GMC Truck & Coach Division posted its eighth straight month of record sales with 13,538 truck and coach deliveries in May, Martin J. Caserio, vice president of General Motors and divisional general manager, reported today.

Monthly GMC sales last September have surpassed previous records set for comparable months, he said. The former May sales high was 13,443 set last year.

Calendar year truck and coach deliveries through May totaled 64,313 units, a 7.4 per cent increase over the prior record of 59,861 for the same five months established last year, Caserio said.



AP Wirephoto

President Clambers Onto Car To Make Speech In San Clemente, Calif.

Critics of Military Up in Arms

WASHINGTON (AP) — Senate critics of administration military policy, including at least one Republican, are taking strong issue with what they see as President Nixon's implications in his speech at the Air Force Academy that they are "the new isolationists."

Joining the barrage of Democratic dissent was Republican Sen. James B. Pearson of Kansas, who said he doesn't know any fellow critics of high-level military spending who want unilateral U.S. withdrawal from Vietnam or to disarm alone.

★ ★ ★

"I disagree with the President," Pearson, an ABM critic, said in an interview. "What we want to do is to prevent the start of a new nuclear arms race. And I don't think it's isolationism to oppose excessive military spending."

Sen. William Proxmire, D-Wis., accused President Nixon of attempting to intimidate congressmen probing the role of the military budget in American life.

Proxmire, who is chairman of a joint Senate-House economic subcommittee holding hearings on the military budget and national priorities, objected to what he termed strong language in Nixon's speech.

Proxmire protested that Nixon was trying to intimidate "those who question whether America's role in the world can be best served by a large and expanding military force instead of a more vigorous dedication of our resources to our domestic programs."

Sen. J. W. Fulbright, chairman of the foreign relations committee, accused Nixon of trying to make critics appear unpatriotic.

"Neither I nor this subcommittee is attacking the military forces of this country," Fulbright said. "We are questioning the political judgments that led us into this quagmire."

Another Democrat, Sen. Gaylord Nelson of Wisconsin, said it was unfortunate Nixon implied that "those who are vigorously opposing the ABM and defense boondoggles are unilateral disarmers and new isolationists."

★ ★ ★

"It is not unilateral disarmament to urge that we get down immediately to the business of arms control negotiations with the Soviet Union and, in the meantime, hold up the deployment of new weapons systems such as ABM which threaten to accelerate the deadly and costly arms race," Nelson said.

Sen. Alan Cranston, D-Calif., said that no responsible American advocates that the United States lay down its arms alone.

"What is sweeping America is a demand that we readjust our priorities and our goals so that we tackle the immense problems we face at home and abroad with realism and not with rhetoric," Cranston said.

In Today's Press

Brandon Schools

Millage vote Monday poses quandary for voters — PAGE A-4.

Greyhound Racing

State House sponsors scratch vote — PAGE A-14.

Looking Back

Ghosts of past inhabit abandoned farm — PAGES C-10, C-11.

Area News	A-4
Astrology	C-12
Bridge	C-12
Crossword Puzzle	D-17
Comics	C-12
Editorials	A-8
Food Section	B-14—B-16
Markets	C-15
Obituaries	C-14
Picture Pages	C-10, C-11
Sports	C-1—C-9
Theaters	C-13
TV and Radio Programs	D-17
Vietnam War News	A-12
Wilson, Earl	C-13
Women's Pages	B-1—B-7

Sex Education: Handle With Respect

(EDITOR'S NOTE — This is the first of two articles on the sex education controversy in Oakland County schools.)

By MARY SUNDSTROM

"We want to teach that sex is a normal, healthy function of the human body to be treated with respect," declares Jerry Strickler, sex education specialist for Pontiac Schools.

Despite this seemingly noble objective, Strickler — along with a mushrooming number of schoolmen across the county, state and nation — is having to battle parental dissent on sex classes.

★ ★ ★

Sex education has stirred parental wrath even more than taxes.

Pontiac School District — the largest in Oakland County — has felt relatively little heat from the controversy that has flared elsewhere. However, Pontiac's program is not yet as extensive as sex education is elsewhere.

JUST BEGINNING

In fact, most school districts in the county are just beginning to expand their sex instruction. Only one school district, Birmingham, now claims to have a detailed kindergarten-12th grade program.

There are other districts, such as Pontiac and Bloomfield Hills, where K-12 sex education is contemplated or already in the planning stages.

★ ★ ★

Sex education in most area school districts can be classified as the "growing-up" instruction concerned with specific body changes that begin to occur about the fifth and sixth grades.

Area school districts with this type of instruction include Waterford, Huron Valley, Troy, Farmington, Clarkston, Rochester, Holly and Romeo.

"Growing up" involves films on menstruation for girls and physical maturation for boys.

Current controversy appears to spring from what some parents think will be taught in expanded sex classes, although in at least one area district — Walled Lake — strong objections are being raised against what is now offered.

★ ★ ★

What is being taught?

For the most part, a full-scale sex education program includes all phases of growth and development. It is designed to help children understand themselves and identify with their own sex.

'IT'S A SUPPLEMENT'

"The schools are aiming to supplement what the children have learned at home and at church," said Norman Quinn, director of health, physical education and athletics at Bloomfield Hills.

(Continued on Page A-10, Col. 1)

Center of Storm Is Walled Lake

(EDITOR'S NOTE — This is the first of three articles on the Walled Lake School District's sex education program.)

By LOIS FRIEDLAND

The center of the storm over sex education in Oakland County schools hovers over the programs in the Walled Lake School district.

Human reproductive sex-education programs for fifth- and sixth-graders and possible future programs for older students were attacked by some parents and supported by others at a recent public hearing on sex education in the school district.

The more than 300 parents attending the hearing were assured by Supt. Dr. George Garver that no human reproductive sex education would be given to anyone below the fifth-grade level.

Garver, whose sprawling district covers much of western Oakland County, also told parents the administration would work with staff, parents and clergy before presenting any future programs.

(Continued on Page A-11, Col. 1)

Damp and Cloudy Weekend Forecast

It looks like Pontiac area residents will have a damp, cloudy weekend, according to the weatherman.

Partly cloudy and cool with a low of 52 to 58 is the forecast for tonight. Cloudy and mild with a chance of showers and a high of 68 to 74 is tomorrow's prediction. Partly cloudy and continued cool is the outlook for Saturday.

★ ★ ★

Precipitation probabilities in per cent are 30 today and 50 tomorrow.

The low in downtown Pontiac before 8 a.m. was 50 degrees. By 2 p.m. the thermometer had reached 60.

Help Your Schools
Vote DR. HARVEY SURDICK —Adv.



DR. HARVEY BURDICK

Candidate Hits School District on Information

"There is a sheer lack of information given in and taken out in this school district — between the administration and the community, administration and teachers, and teachers and the community," charges school board candidate Dr. Harvey Burdick, professor of psychology and chairman of the psychology department at Oakland University.

Many people of Pontiac are growing suspicious of the school board, they feel that decisions affecting them are made before the whole issues are made public, when it is too late for the people to ask questions, Burdick said.

"Concerned or angry people don't often express their feelings in gentle tones. But we should not confuse the style of expression with the content of the complaint," he said.

"It appears that some people in the district are disinterested or apathetic about school affairs, but actually there are many obstacles and barriers for all people to speak.

Members must seek out the opinions of all people in the district so that they may give voice to them," Burdick said.

Another problem Burdick sees is segregation.

"A segregated school system works against equality and quality of education. The school board shouldn't hide behind Pontiac's housing situation, which is segregated, to justify a segregated school system," he said.

Burdick has been on sabbatical leave from OU since January. He teaches a course at OU required of anyone going into teaching and has been substitute teaching during his leave in a number of Pontiac schools.

Burdick, 43, lives at 190 Ottawa with his wife, Dolores, and three children. He presently is vice president of the board of Family Services.

'U.S. Nearly Quit at Omaha Beach'

BAYEUX, France (AP) — "What people don't know is how really close the Americans on Omaha Beach were to turning around on D-Day. The truth is I didn't know when I wrote 'The Longest Day . . . " said Cornelius Ryan.

Related Story, Page D-7

Ryan, whose book about the Normandy invasion has sold 10 million copies in 10 years, is among those who have returned to the scene for the 25th anniversary of the landing on June 6, 1944.

He said he had the feeling that something was "missing— not quite put together"—as he wrote about the invasion. But he said he learned about the near failure at Omaha Beach only after his book was out.

* * *

For Ryan, the success of the invasion hinged on one hour of decision by Gen. Omar Bradley after virtually no progress had been made in six hours.

STATEMENT PREPARED

"Bradley will deny it to his last days, but around noon at Omaha, we were getting nowhere and thinking of pulling out," Ryan said. Back in England, Gen. Dwight D. Eisenhower already had prepared a one-sentence communique announcing failure, Ryan said.

"Looking at what the consequences would have been, the best thing you can see is another invasion, but one that would have taken 18 more months to prepare if the first one failed," Ryan continued.

* * *

"In that time, the Nazis might have sued for peace and we might have been forced to let them off on something approaching their terms. Or, then, if the invasion were delayed, we probably would have met the Russians at the French-German border."

Ryan said he had a "corny, unprofessional-sounding" explanation of what got the Americans moving at Omaha around 12:30 p.m. and taking firm hold around an hour later.

* * *

"Finally, guys started just getting tired of being hit and not moving. A sergeant kicked someone in the pants. Another man said he preferred getting killed going up the beach rather than sitting on it. Does that sound like junk to you? That's the way it was, though. There's no better explanation."

3rd Latin Nation Cancels Rocky

SANTIAGO, Chile (AP) — A third South American country — Chile — has shut the door to Gov. Nelson A. Rockefeller's mission, but the Nixon administration shows no sign of calling off the tour.

President Eduardo Frei's government decided Rockefeller had better stay away after two days of clashes between police and students in the capital. Yesterday a group of students stoned the U.S. Consulate and burned an American flag.

* * *

A Foreign Ministry communique said: "The Chilean government has informed Gov. Rockefeller of the convenience of suspending his visit to our country."

The communique added that Foreign Minister Gabriel Valdes would be in Washington later this week and would call on President Nixon. Valdes also will get together with Rockefeller to discuss "the purposes and objectives" of Rockefeller's visit to Chile, the communique said.

GOODWILL GESTURE?

Many Latin Americans consider the tour primarily a good-will gesture.

Rockefeller's second swing last week was curtailed before it started when Peru said he wasn't welcome because Washington had cut off military aid to Peru.

* * *

That leg was trimmed some more when Venezuela over the weekend asked for postponement of the governor's visit after students threatened demonstrations.

In seven of the nine countries Rockefeller has visited, violence has marred his stays.

Hopeful Urges 'Better Budgets' in Waterford

"I feel that it is possible to give Waterford students a better education without deficit spending by better administration," said David L. Fulkerson, one of five candidates running for a single seat on the Waterford School Board.

* * *

He continued, "The solution to the problems facing Waterford as well as schools throughout the state hinges on the proposed state tax reform to relieve the burden of property owners."

"Waterford residents will continue to pressure their representative in an effort to throw politics out the window and work for what is best for students in the State of Michigan," Fulkerson said.

* * *

"The equalization factor is something that needs to be changed immediately in order to provide relief to our school systems," he added.

PONTIAC DIVISION EXECUTIVE

Fulkerson, 42, of 2945 Onagon, Waterford Township, is an assistant plant superintendent at Pontiac Motor Division. He served three years on the finance committee of the Waterford school board, was president of the Crary Junior High School PTA for two years and has been a Cub Scout leader for two years and is a little league football coach.

* * *

A past chancellor of the Knights of Pythias Lodge 277, Fulkerson is a member of the Elks, the Indian Guide Club of the YMCA and the Pontiac Chamber of Commerce. He is married and the father of six children.

He feels his position at Pontiac Motor has given him much experience in working with budgets and in the field of labor relations.

* * *

Fulkerson said he felt that in Waterford all teachers will eventually have to belong to the union and feels his experience in labor relations makes him well qualified as a future board member to meet any situation that may arise regarding teacher contracts or negotiations.

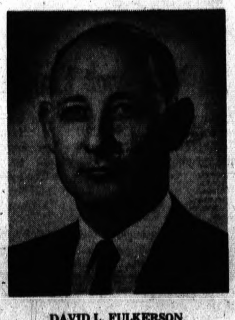

DAVID L. FULKERSON

Birmingham

Cuts Detailed if Millage Vote Fails

BIRMINGHAM — Should the board of education's 7.5-mill tax renewal request be defeated in Monday's school election budget cuts in excess of $3 million would be necessary, Supt. Dr. John B. Smith said today.

Personnel who might be cut include associate teachers in art, music and physical education, those teaching elementary foreign languages and those receiving supplemental pay for coaching athletics and dramatics.

* * *

There also would be an increase in class sizes and elimination of honors and accelerated courses and nonreimbursed special education.

Other potential reductions include elementary school librarians and secondary school librarians and counselors. Others included are consultants, coordinators, directors and supervisors.

OFFICE PERSONNEL

Potential office personnel eliminations would include half of the elementary school clerk-secretaries, team clerks and building clerks. Custodial and maintenance service would also be reduced.

Instructional supplies and administrative supplies and expenses generally would be reduced.

The adult education, summer school and intramural sports programs also would be eliminated.

Central administration personnel also would be reduced in addition to a curtailment of data processing and the recruitment program.

The health services program is listed as another potential cut. Transportation would be reduced to only that required by state law. Field trips also would be eliminated.

BOND PROPOSAL

Smith explained that under the $3.7 building bonds proposal, Groves and Seaholm high schools would receive additional general classroom areas, a combination auditorium, increased physical education facilities and rehabilitation of existing areas.

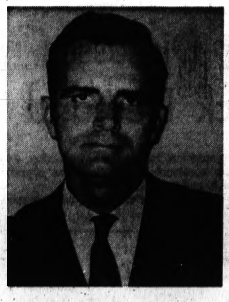

CHARLES E. MEISSNER

School Aspirant Raps Board's 'Indecisiveness'

Charles E. Meissner, one of seven candidates who will be vying for two seats on the Pontiac Board of Education Monday, says he feels that the board should have better communication with the community, should make positive decisions and should support teachers.

"There is much dissatisfaction over the drift and indecisiveness of past board policy. A community cannot be guided by policy decisions as obscure and as easily compromised as those of the past.

"I hope to help reunite Pontiac's citizens behind a board that will earn their respect by the wisdom of its decisions," said Meissner, 33, a sales engineer for Newark Detroit Electronics.

Meissner said he feels an answer to the communication problem might be advisory groups made up of teachers, students and special interest groups.

ACTIVE PARTICIPATION

"It is necessary for the school board to expand to an active participation of the community in board affairs through advisory positions," he said.

Meissner says he feels the job of the school board is to educate, not to integrate, the schools. "It is the job of the city to integrate the housing," he said.

He said he would like to see a reemphasis on programs of realism in Pontiac Schools, and an end to costly experimental glamor concepts in education.

"I would strive for return of order, mutual respect, and valid educational process," he said.

Meissner lives at 476 Lynch with his wife and four children. He served for 12 years with the Air Force, and is a member of the Greater Lansing Association for Retarded Children, the board of canvassers and the Herrington Hills Home Owners Association.

The Weather

Full U.S. Weather Bureau Report

PONTIAC AND VICINITY — Today mostly cloudy with chance of showers this forenoon. Partly cloudy and warmer this afternoon, high 73 to 78. Tonight partly cloudy and cool, low 52 to 57. Friday cloudy and mild with showers likely, high 68 to 74. Saturday outlook: Partly cloudy and cool. Winds northwesterly 8 to 18 miles per hour today, variable under 10 miles per hour this evening, becoming southeasterly 5 to 15 tonight, shifting to northerly at 10 to 20 miles Friday. Probabilities of precipitation: 30 per cent today, 50 per cent Friday.

Today in Pontiac

Lowest temperature preceding 8 a.m.: 50
At 8 a.m.: Wind Velocity 8 m.p.h.
Direction: Northeast
Sun sets Thursday at 8:06 p.m.
Sun rises Friday at 4:58 a.m.
Moon sets Thursday at 10:32 a.m.
Moon rises Friday at 12:45 a.m.

Downtown Temperatures

6 a.m.	55	11 a.m.	53
7 a.m.	53	12 m.	54
8 a.m.	50	12:30 p.m.	54
9 a.m.	52	2 p.m.	60
10 a.m.	52		

One Year Ago in Pontiac

Highest temperature 88
Lowest temperature 60
Mean temperature 74
Weather: Sunny

Highest and Lowest Temperatures This Date in 97 Years

96 in 1925 ... 38 in 1945

Wednesday in Pontiac (as recorded downtown)

Highest temperature 69
Lowest temperature 47
Mean temperature 58
Weather: Partly sunny, rain .5 inch night

Wednesday's Temperatures

Alpena	58	44	Detroit	71	57
Escanaba	53	44	Duluth	68	41
Flint	64	48	Fort Worth	78	54
G. Rapids	64	48	Jacksonville	88	71
Houghton	57	36	Kansas City	81	64
Houghton Lk.	59	47	Los Angeles	70	61
Jackson	69	49	Miami Beach	87	74
Lansing	66	48	Milwaukee	70	43
Marquette	61	41	New York	76	61
Muskegon	63	47	Omaha	86	56
Oscoda	59	50	Phoenix	100	71
Pellston	63	44	Pittsburgh	72	48
Saginaw	63	51	St. Louis	82	62
Traverse C.	60	47	Tampa	95	74
Albuquerque	88	60	S. Lake City	90	58
Atlanta	77	63	S. Francisco	62	58
Bismarck	83	55	S. Ste. Marie	59	45
Boston	72	53	Seattle	63	54
Chicago	71	51	Tucson	98	68
Cincinnati	78	61	Washington	79	63

LAKE CONDITIONS: St. Clair — Small craft warnings in effect, southwesterly winds 15 to 25 knots today, becoming variable 5 to 15 knots tonight. Partly cloudy through tonight. Huron — Small-craft warnings in effect, northwest winds 15 to 25 knots today, becoming variable 5 to 15 knots tonight. Partly cloudy through tonight. Erie, west half — Small-craft warnings in effect. Winds southwesterly 15 to 25 knots today, becoming light and variable tonight.

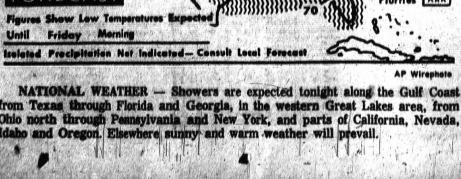

NATIONAL WEATHER — Showers are expected tonight along the Gulf Coast from Texas through Florida and Georgia, in the western Great Lakes area, from Ohio north through Pennsylvania and New York, and parts of California, Nevada, Idaho and Oregon. Elsewhere sunny and warm weather will prevail.

Meet the champ at Anderson



THE BONNEVILLE/T120R
TRIUMPH

It's a 650cc twin carb ..... VAROOOOM!
Twin downswept chrome plated exhaust VAROOOM!
Cast iron clutch ..... VAROOOM!
Telescopic hydraulic forks ..... VAROOOM!
High performance 9:1 pistons ..... VAROOOM!
Twin Wind Tone Horns ..... VAROOM!
Illuminated tachometer ..... VAROOOM!
Drive it away, today ..... VAROOM!

ANDERSON SALES and SERVICE
1645 S. TELEGRAPH in PONTIAC • FE 3-7102
OPEN MONDAY - FRIDAY, 9 'TIL 8; SATURDAY 'TIL 5
HONDA • DUCATI • TRIUMPH • MATCHLESS
NORTON • MONTESA • BSA • MOTO GUZZI



This Father's Day make Dad the chairman!

Our famous Stratoloungers turn a tired father into a happy man. He just leans back, the footrest automatically comes out and Dad is glad. Covered in a choice of fabrics, leathers or naugahyde, this is one gift he'll love.

from $79.50

HF HARVEY FURNITURE
4405 Highland Rd. (M59) Corner Pontiac Lake Road
Open 9:30 till 9; Tuesday and Saturday till 6
OPEN SUNDAYS 1-5

GLEN PLAID TWIST

color-flashed tropicals that put a frosty fashion shield between you and summer's intense heat and humidity

$75 to $85 with 2 trousers



Picture this in Glen Plaid:

Copper "twists" with glints of gold! Blue "twists" with hints of green! Silver Grey "twists" misted with brisk blue!

Picture this in today's

important shaped silhouette—crisp lines that stay crisp because they're tailored into a wrinkle-defying blend of Dacron® polyester / fine wool worsted.

Picture yourself

cool, shapely and handsomely wrinkle free—at Bond's today.

Charge it ★ No Down Payment ★ Many months to pay

Bond's America's Largest Clothier where courtesy is contagious

The Pontiac Mall

Bell Expansion Plan Is Within the Law, City Plan Board Says

By ED BLUNDEN

The Michigan Bell Telephone Co. has not violated the city ordinance on off-street parking in its $12.5-million expansion of its downtown facilities, the City Planning Commission ruled last night.

The ruling was announced after the planners went into a two-hour closed-door executive session. The secret meeting was held after a public hearing on the issue. The planners also announced they would be working on revising the ordinance to be certain the language included Bell's facility without doubt.

The company is adding to the south of its facilities at East Huron and Mill. The addition, for more electronic equipment, is expected to add about 200 workers to Bell's work force.

The Communications Workers of America (CWA), through its lawyer, Jerome Mulligan, has been claiming the company is in violation of the city ordinance in that no additional parking spaces for the new workers were provided for in planning.

'BROKE OWN LAW'

Mulligan also charged the City Commission and Planning Commission were in violation of their own ordinance in issuing building permits.

However, after deliberating last night, the planners stated Bell was covered by the part of the ordinance which concerns downtown commercial buildings. This ordinance calls for the city to build parking lots. These lots are in turn paid for by parking-meter revenue.

After the Planning Commission statement, Mulligan said he would persue the matter further, but did not elaborate.

Mulligan repeated charges he made to the City Commission two weeks ago — that Michigan Bell had been allowed to go ahead with the building without provided additional parking. He said the "deal," which allowed the company to buy the city parking lot on the construction site by providing a similar-sized lot across the street, was an ordinance violation. He also charged city commissioners and the planners had not cooperated with him in supplying information on the project.

FREE PARKING

Mulligan's efforts have been labeled an attempt to get free parking for the CWA employes. Mulligan said his objective was to get parking closer to the Bell building because of the alleged danger employes could be attacked in the downtown area. Many park at facilities three blocks away and many are women, he has explained.

Last night the planners asked him what he thought should be done. Mulligan answered, "Buy the Slater place." He referred to the Slater Apartments, south of East Huron facing Arcadia. Mulligan indicated a mutistoried parking structure could be built with a ramp connected to the Bell building. Mulligan said he understood the apartment, a three-story building about one-half block long, was for sale.

* * *

Mulligan's presentation to the planners met with a rebuff. As he went over sections and subsections of the printed ordinance he was told by F. K. Hills, commission chairman, "We know the ordinance, we spent two years on it." He was continually told to get to the point.

The Planning Commission gave the building department approval to issue whatever building permits were needed to complete construction, providing construction rules are adhered to.

PARKING NEED SEEN

City Commissioners have indicated the city has now reached a point where a parking structure will be needed in the downtown area.

Eugene Russell, Bell district manager, pointed out at last night's meeting that the firm's lawyers had gone over the ordinance thoroughly during planning stages for construction. "We would not have proceeded if we thought we were not correct," he commented. It is not Bell's responsibility to provide downtown parking any more than other businesses downtown are required to, Russell said.

In other business, the planners rejected a request for rezoning of a five-acre parcel east of Baldwin and south of Kennedy Junior High from single family to multiple family residential. The request was made by Hel-Win Construction, which seeks to build a 97-unit apartment house.

In previous hearings, residents near the proposed project objected on the basis the area is plagued by flooding due to inadequate storm sewers. A storm sewer which will connect the area with the Galloway Creek system is in the planning stages, it was explained. However this project still may be six years away.

Now Prescriptions COST LESS at DELL'S UNION PRESCRIPTION CENTER Suburban Pharmacy Since 1924 219 Baldwin Ave. FE 4-2536

Simms Bros.—98 N. Saginaw St.—Downtown Pontiac

LOOK

SEE SIMMS DISCOUNT GUIDE On Pages A-6 and A-7 in Today's Pontiac Press for Those Extra Weekend Discounts!

PLUS These Extras at SIMMS:

FREE PARKING in downtown parking mall for 1 hour with any purchase (except beverages and tobaccos) at Simms. Just have ticket stamped at time of purchase.

CHARGE IT . . . get Instant Credit at Simms . . . use our 30-day, same as cash plan or your Midwest Bank Card or Free Layaway. Ask about the best plan for you.

Midwest Bank Cards Welcome Here

SIMMS BROTHERS

98 NORTH SAGINAW ST. DOWNTOWN PONTIAC

SIMMS DISCOUNT ANNEX 144 N. Saginaw St.

Open Tonite 'til 9 p.m.—Fri. 9 a.m. to 9:30 p.m. SAT. 9 a.m. to 9 p.m.—next to the White Tower

Come, Shop, SAVE MORE in Simms Annex Store

Test these discounts yourself—compare before you buy and you'll find out that the bigger discounts are here. All specials for today, Friday and Saturday.

Everything for Pool, Beach & Yard Fun!



MONKEY SWING #3701. Ring 2¾". Seat ... and rope. 12x 1.39

SWING RINGS #3709 rings are 24"x18"x5½" ... 2.99

'LIL SURF BOARD 36" long, 16" wide. Reinforced foam. 1.19

FLOATING SEAT Baby sitter seat for the pool 2.99

GRAND SURF BOARD 48" long, 16" wide. Foam board 1.99

DINGHY BOAT 5-ft. Long. Tough poly. #VF160 ..... 5.44

SWIM TRAINER for child 1 to 7 years. #WW10 ... 99c

TODDLER SWING #3710 holds baby safely 3.59

WOOD PADDLE 30" long to paddle dinghy. #WP130 .... 1.34

'LIL DINGHY 4-ft. long. Formed from poly. #VF148 ... 3.39

5-RUNG LADDER #3703, steel support rings, rope 2.39

WATER BASKETBALL For in or out of water. Irwin 3.99

Super Surfer Board—60 inches long 4.29
Super Pool Lounge—50" long, alum. frame . 8.44
1-Pc. Molded Sand Box—32 Square Inch .. 2.99
45" Pools ..... $2.99—60" Pools 5.48

1/2 PRICE ON STEEL CABINETS

$15.98 to $65.98 Sellers

7.99 to 32.99

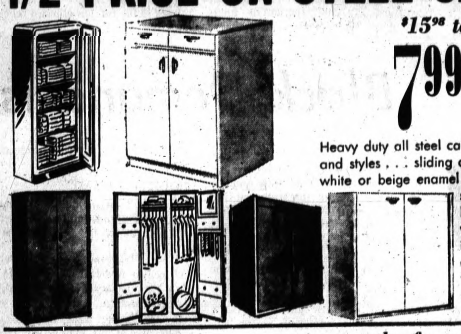

Heavy duty all steel cabinets in assortment of sizes and styles . . . sliding doors . . . double doors . . . white or beige enamel finishes, etc—just too many styles to list each one—but pick from wardrobes, wall cabinets, base cabinets, utilities, office storage, etc. Slight irregulars of famous maker's cabinet production.

compare the features and price!

front handbrake on boys' & girls'

20" hi-rise sportsbike



charge it at Simms

29.99

Model 420 boys or 421 girls bicycle with front handbrakes, safety coaster brake. Chrome fenders, white sidewall tires, chrome rims, chrome chainguard, hi-rise handlebar and saddle plus kickstand.

Midwest Bank Cards Welcome Here

CHARGE IT at SIMMS

Use our 30-day same as cash plan or your Midwest Bank Card.

SIMMS DISCOUNT ANNEX 144 N. Saginaw St.

Tax Rise Seen Despite Monday Outcome on Millage

School Election Poses Quandary for Brandon Voters

By NED ADAMSON

BRANDON TOWNSHIP — Voters in the Brandon School District face a stiff test at the polls Monday.

Ironically, voter rejection of the board of education's five-year millage package of 14.8 mills, which includes a 6.8-mill increase, could result in an even higher school tax bill for residents.

* * *

And Supt. of Schools Clyde Fisher has warned residents that the possibility is very strong that taxes would be considerably higher since the existing Brandon School District could be eliminated and annexed to surrounding districts if the millage package is defeated.

"This is not an ultimatum or scare tactic — it is simply a fact," Fisher said.

DEFUNCT WITHOUT PASSAGE

The superintendent added that the Brandon District will be defunct and totally unable to operate next fall unless the 14.8 millage package is approved.

Voters will also be asked to approve a $3,675,000 bond issue, the bulk of which would go for a new high school. Most of the remaining bond issue proceeds would be used for additions and rennovations to existing elementary schools.

* * *

Fisher said the school board could not divide the millage package into two propositions — one for renewal and one for an increase — because the 14.8 mills is now the strictly minimum and basic need.

"Our present millage of 28.7 is the lowest millage operational rate among school districts in Oakland County."

"And even with the 6.8 millage rate increase the district would still be one of the lowest in the county in terms of total millage," Fisher said.

He added that the total millage and bond issue package would cost the property owner with a newly assessed property valuation of $12,500 about $39 extra in taxation the first year. The $39 is based on a rate of $3.14 per $1,000 of assessed valuation plus the equalization factor.

For a property owner in Groveland Township with assessed property valuation of $5,000, the package would mean an increase of $17.70 in taxes the first year. In Brandon, the increase would be $19.62 for a property valuation of $5,000.

The total bond issue millage package would cost an additional $2.66 per $1,000 of assessed valuation during the second through fifth year of the five-year program.

WARNING DEFINED

In defining his warning that a millage defeat could result in even higher taxes, Fisher pointed out that, under state law, if a school district goes defunct, that district can be attached to bordering school districts, which in Brandon's instance would mean Oxford, Clarkston and Holly.

All of these districts, Fisher explained, have considerably higher operating millages than the Brandon District and would mean higher taxes for the resident now living in the Brandon District.

Fisher said it is difficult to forecast an accurate barometer of public sentiment towards the upcoming election. In his presentations promoting the millage and bond-issue package, Fisher said he had seen perhaps 300 to 400 people. The turnouts, he said, have been small but have indicated a favorable attitude.

"We have 6,000 people out here. They have either made up their minds on how to vote or have an apathetic attitude. It is just difficult to tell which," the superintendent remarked.

QUESTIONNAIRE SENT

Fisher did note that a questionnaire sent out to residents last winter revealed that a bond issue proposal could pass by a four-to-one vote based on the respondents reply. He added, however, the questionnaire results could not be held as fully representative of all residents in the district.

Fisher said the school board had no choice but to ask for the 6.8 millage increase on Monday despite the generally unfavorable voter attitude toward tax increases this year and the fact that numerous bond issue and millage proposals have been sharply defeated throughout the state.

"If we cannot get the additional millage, we are simply defunct and that is all there is to it."

He noted the Brandon School District had not asked for a millage increase since 1966.

THE PONTIAC PRESS
THURSDAY, JUNE 5, 1969 A—4
Area News



Pontiac Press Photo

Huge Machine Crushes Rubbish At Highland Township Landfill

Troy School Funds Report Satisfies 2 Board Factions

TROY — Yesterday's state attorney general's report on financial mismanagement in this school district appears to have satisfied both distinct factions of the school board.

Harold Janes, instigator of the state probe, is satisfied with the state's conclusions — and so is former Supt. Dr. Rex B. Smith, the frequent target of Janes' criticism. Smith quit the system under fire last month.

* * *

"I am happy that the report upheld my judgment that the board and administration were guilty of financial mismanagement," Janes told The Pontiac Press yesterday.

He referred to the state report released yesterday that found the board and administration responsible for mismanaging some $100,000 of 1965 bond issue funds over a period of years. The attorney general, however, did not recommend any criminal prosecution.

CALLED COMPROMISE

"I never thought there was much to the allegations of mismanagement, and I hope this report clears the unfair accusations against former board members and the administration," Smith said yesterday when contacted in Miami Beach, Fla.

* * *

Janes said the report could have been more severe: "Their (the attorney general's staff) ruling is not exactly a token. I would call it more of a compromise."

* * *

Janes claimed that the report indicated the need for more statutes governing boards of education and financial policy.

The state's repoft, however, noted that the board did not violate any statutes, explaining that the district's business practices and judgments were a matter of individual policy and not of law.

UNINVOLVED

Current board members completely uninvolved in the report and not board officials at the time of the technical misuse of funds are Janes, James McFarland and Leonard Lucas.

Rev. Richard Snoad, president of the board of education, said, "The board of education members have been completely absolved of every allegation. Even the $105,414 of technically misused money was described as properly spent for school purposes. Further, the report noted that there had been no breach of the law by school board members," Rev. Snoad declared.

Snoad announced that a press conference will be held tonight by present and former school board members.

Janes estimated that the attorney general's report should have "far-reaching effects" on all school districts throughout the state.

ONLY SUGGESTION

All that the report suggested, however, was that the Troy School District transfer the $100,000 from a general operating (or other appropriate fund) back to the 1965 bond issue fund.

Smith poined out yesterday that there is $162,000 available from two "appropriate funds" to cover the necessary transfer.

* * *

There were other differences in the report's conclusions and Janes' original allegations. Janes alleged three basic things:

- That the administration and former board members mismanged $858,000 in bond issue receipts. (The state concluded that the district technically mismanaged a sun of $105,414.)
- That an all-expense paid dinner trip to Canada and gifts of bun warmers to board members influenced the board to contract exclusively to Port Huron architect Harry Harmon. (The state found no evidence of such influence.)
- That land acquisitions made with cash from the bond issue were illegal because no independent appraisals of the land purchased were obtained in advance.

* * *

(The attorney general pointed out that there are no laws requiring independent appraisals. Atty. Gen. Frank Kelley and Smith noted that since the land was purchased, the value has risen by some $1 million, a savings of the same amount to the district.)

The Janes-Smith hassle has had two apparent effects:

* * *

- Smith has found it impossible to receive even a job interview in Michigan as a result of the report's prepublicity. He has still not found a position and is interviewing with private industry and schools in the Miami, Fla., area.
- Snoad and Trustee Robert Dolmage refused to file for school board reelection June 9.

West Bloomfield Police to Form Crime File Link

WEST BLOOMFIELD TOWNSHIP — The township police will soon become the newest link in the Michigan Law Enforcement Information Network (LEIN), a computerized statewide criminal file, it was announced today.

Headquarters, containing a file which allows local police agencies to check out suspects, is in the East Lansing State Police Post.

* * *

Teletypes tie law enforcement agencies throughout the state into the Lansing-based computer system A local officer who wants to check on a suspect has only to transmit certain information over the teletype to the computer. Uusually within seconds information on the person is returned, if available in the file.

The West Bloomfield police are waiting for their machine to arrive.

TRAINING SCHOOL

A police spokesman said that the machine will come within 30 days and then a training school will be held for the local operators.

"It will be a big help" commented the police sokesman.

Other departments in the area using the machine include the state police, the Oakland County Sheriff's Department, Bloomfield Township, Birmingham, and Farmington city and township.

State Rep. William P. Hampton, R-Bloomfield Hills, in arinouncing the new operation, commented, "with this system local law enforcement officials have almost immediate access to statewide and national criminal files and the records of the Secretary of State."

Machine Hikes Work Volume

HIGHLAND TOWNSHIP — A recently acquired 22-ton machine for compacting junk has increased by one-third the work volume at the L. E. Marlowe landfill operation off Pepper Road.

Reputed to be the first in Michigan, the huge machine known as a Trashmaster has man-size wheels that can cut a 12-foot swath through piles of refuse.

* * *

The steel wedges on the wheels push trash under the machine where sheer weight compacts it for easy packing in landfills. A wide screen in front pushes the flattened junk into the sanitary fills.

The $80,000 machine handles work previously done by two large bulldozers.

* * *

The landfill site is used by Rose, Highland, Commerce, White Lake, and Springfield townships, the Oakland County Road Commission, the County Parks and Recreation Department and private companies.

The Trashmaster is handled by one person operating two levers and a pair of pedals. A no-slip transmission ensures compaction that wasn't possible with bulldozers, company officials said.



REV. EDGAR KESLAKE

Five-Day Smoking Withdrawal Clinic Set in Lake Orion

LAKE ORION — A five-day smoking withdrawal clinic sponsored by the Michigan Cancer Foundation will be held at Blanche Simms School, starting Sunday from 7:30-9 p.m.

* * *

Speakers will include Chaplain Edgar Keslake, director of smoking education for Parkview Memorial Hospital, Maine; Rev. Earl Zager of the Seventh-day Adventist Church of Holly; Drs. William W. Oliphant, Percy Marsa, James Twing and John J. Marra, all of Lake Orion; and Drs. Raymond Mayor and William Swatek, both of Pontiac.

* * *

There are no age limitations for clinic attendance and no registration fees. Literature will be distributed at each session.

Black Demand Is Discussed

(Continued From Page One)

. . . "But to win our demands from the church and the United States government, we must not forget that it will ultimately be by force and power that we (the blacks) will win," undoubtedly "stung" some of the congregation.

* * *

"The manifesto hit the congregation real hard," said Rev. Gerald O'Grady, the church's rector. "A lot of the points in that doctrine are quite correct and any responsible intelligent person will see it as such.

DISLIKES METHODS

"But, I don't like the methods they used. They will tend to alienate rather than enlist support. I guess I am used to the white style of doing things — the pragmatic practical approach."

The rector said the black confrontation brings home the fact that the church, as well as the government and the private sector, has to assume more responsibility towards solving social problems.

Rev. O'Grady, who was forewarned that his church would be "hit," had time to do some planning for the manifesto presentation well in advance of June 1. He believes Christ Church is the first of several suburban churches in the metropolitan area that will be confronted by the black demands.

The three parish feedback sessions since the Sunday service have produced a broad spectrum of thought concerning the demand — from the extreme right-wing view to liberal, according to Rev. O'Grady. He said the turnout of 480 persons out of an adult congregation of 2,400 represented a good cross section of ages.

RESPONSE TO WAIT

There will be no official response to the black demands until after the church vestry evaluates the feeling of the congregation.

"People take one look at our church and they immediately think we are a lot of fat cats out here. It just isn't so," the Reverend said.

Rev. O'Grady said that any contribution from his church will have to come directly out of the pocket of the parishioner. "We have a very small endowment and it is tied up in three trust funds. Our budget for next fiscal year is fully committed."

According to the 1967 annual report, Christ Church had pledges of $309,000 for the 1968 budget, which figures out to about $25 per family in th weekly offering based on the adult congregation of 2,400.

Smartly attired in an olive-hued striped suit Rev. O'Grady reflected over his cluttered desk about the role of the church concerning today's multiproblemed society.

He agreed the black confrontation at the church was initiated by frustration among the blacks and inattention to black problems through history by the private sector and government.

"The government obviously has to undertake a radical reexamination of its priorities and I am convinced that the internal questions take priority over the moon and Asian politics.

"At the same time each element of the private sector must reexamine its priorities, and that includes the churches. If we have not solved our internal problems we have nothing to sell on earth or beyond.

QUESTIONS METHODS

"I have questioned the methods of the black conference very seriously — but its goals deserve the most careful evaluation by everyone who calls himself an American, a Christian," Rev. O'Grady said.

Asked to characterize his church, Rev. O'Grady said, based on comparison with other churches in the Bloomfield-Birmingham area, "I would say we were more toward the liberal end of the conservative-liberal pole."

"We had more John Birch and extreme elements in the congregation a few years ago, but when we came out for civil rights from the pulpit in 1961 most of them left.

"We have a lot of intelligent, socially aware people in this congregation who are dedicated to worthwhile causes," he added.

ACTIVE IN MANY AREAS

Rev. O'Grady mentioned that Christ Church sponsors Negro canons in inner city churches, runs a day care center in Pontiac, has parishioners working as teaching assistants in ghetto schools and was a mover in founding the Birmingham-Bloomfield Human Relations Council seven years ago.

But he pointed out that his church and the church in general is only scratching the surface as far as social responsibility commitments are concerned. "Of course we are not doing enough — no one has."

Milliken Breaks Deadlock on Clean-Water Bonds Issue

LANSING (AP) — Intervention by Gov. William Milliken has broken a weeks-old deadlock in a joint legislative committee on distribution of $335 million in bonds for water pollution control and sewage treatment.

* * *

The compromise on legislative control over distribution of the bonds — $285 million for pollution control and sewage treatment projects, $50 million for outstate and suburban connecting sewers — should "breeze through" the upper house, according to one Senate leader.

* * *

House and Senate conferees agreed yesterday on a two-stage legislative approval of projects recommended by the water resources commission.

Appropriations committees of both chambers would conduct detailed reviews of the commission's recommendations, then a joint resolution would give the final stamp of approval.

House defegates claimed a victory after holding out against Senate insistence on the more formal scheme for approving by passign a bill.

"There won't be any abuse or pork-barreling," predicted Rep. Warren Goemaere, D-Roseville, cochairman of the House Conservation Committee.

* * *

The House substantially revised a Senate-originated bill that called for the Legislature to award funds for local treatment and construction projects.

Fear of pork-barreling and a desire for a faster reviewing procedure prompted the changes.

* * *

Conservationists and civil engineers say projects should be approved by early spring each year to take advantage of construction seasons and avoid soaring material and labor costs.

Milliken reiterated those arguments, but clamor over procedure and Senate suspicion of a House plan for rebates to phased-out community treatment plants drowned out his voice for a time.

Final Senate Action Due on Several Bills

LANSING (AP) — Bills authorizing election day liquor sale, corporate ownership of bank stock and nonpartisan Supreme Court elections today faced final Senate action as the upper chamber worked against a Friday deadline for passage of bills.

The Senate was to convene at 10 a.m.

Working late into the night Wednesday, the upper chamber passed 39 bills, turned down two and gave preliminary approval to more than 20 others.

At least 100 bills — including controversial proposals to order compulsory arbitration in police and fire disputes and liberalize Michigan's abortion laws—still awaited initial Senate consideration.

NARROWLY DEFEATED

Senators narrowly defeated the election day liquor sale Measure Wednesday, voting 19-11 for the proposal sponsored by Sen. Stanley Novak, D- Detroit.

Novak promised a reconsideration move today, in hopes of picking up the one more vote needed for passage.

The banking bill — companion to a second measure that would regulate formation and operation of bank holding companies — will "legalize a situation that currently exists in Michigan," said Sen. George Kuhn, R-West Bloomfield Township, chief sponsor of the proposal.

Sen. L. Harvey Lodge, R - Waterford Township, led supporters of the bill to provide nonpartisan primary elections for Michigan's Supreme Court justices. Members of the high court now are nominated at party conventions, but run on nonpartisan ballots.

"This poses a major change in our system," warned Senate Majority Leader Sander Levin, D-Berkley. "The partisan system has been worthwhile.

"It's safe to predict that we would be passing an empty piece of paper over to the (Democratic - controlled) House where it will be killed," he predicted.

Lodge also pushed for Senate approval of a bill requiring all candidates for public office and administrative appointees to file their fingerprints and criminal and traffic conviction records with the secretary of state.

Toll Believed 7 in Plant Blast

CARNEYS POINT, N.J. (AP) — A series of chain-reaction blasts, their origin still a mystery, ignited some 140 tons of gunpowder Wednesday, leveling four storage buildings at the Du Pont Co's explosives plant and killing three men. Four others are missing and presumed dead.

* * *

The structures in which the seven men were moving burlap bags of powder just disappeared, leaving only shallow craters on soft grassy marshland along the Delaware River. They were one-story, corrugated iron buildings, 30 by 60 feet.

* * *

Bodies of three men were found. Immediate identification was made of one—Francis J. Quinn, 30, West Deptford, N.J.

Investigators probed the charred earth and searched the underbrush for clues to the missing, and to the cause of the detonations that sent shock waves as far as 30 miles, breaking windows and tumbling dishes, and furniture.

* * *

Flying glass and debris inside the 830-acre site of the 78-year-old plant injured 56 workers.

Agnew Denies Guilt in Real Estate Deal

BALTIMORE, Md. (AP) — Vice President Spiro T. Agnew has denied any "implication of wrongdoing or faulty judgment" in the transfer of valuable state tidelands to a private developer a month before he left office as Maryland governor.

Agnew said he has asked Maryland officials to prepare a full report on the transaction involving 190 acres of marshland sold by the state to developer James B. Caine of Ocean City, Md.

* * *

"I am astounded at the thrust of these accounts and am particularly resentful of the implication that I furtively signed these deeds shortly before leaving office," Agnew said Wednesday in a statement released from his Washington office.

Caine subdivided the 190 acres and an adjacent 300 acres at the Maryland seashore resort into more than 2,000 lots selling at prices which his real estate agent quoted as $4,000 to $8,000 each.

$300,000 TAB

State officials had estimated the cost of purchasing the land and paying the state for dredged fill from Assawoman Bay at $300,000.

A study of records involved turned up no evidence that Agnew personally profited from the transaction, financially or otherwise.

* * *

Deeds transferring the 190 acres from Maryland to Caine were signed Dec. 20, 1968, by Agnew and two Democratic members of the state Board of Public Works.

* * *

In his statement, Agnew noted that the two other signers — Maryland Comptroller Louis L. Goldstein and Treasurer John A. Leutkemeyer—are "highly respected Democratic officials."

'STARTED BY DEM'

He said the transaction originated with the administration of Gov. J. Millard Tawes, a Democrat who Agnew succeeded in 1967.

He asserted the transaction—which drew objections from state agencies while it was pending before the board of public works—"stands to be of considerable economic benefit" to Maryland.

help us celebrate our...



The Grand Opening of the 21st Community National office, that is—on Joslyn Avenue across from Pontiac Motor's new Administration Building. The celebration starts this Thursday, June 5th. There will be special hours for the first three days. A great drawing on Saturday, June 7th. And free buckets of Kentucky Fried Chicken with every new account opened by June 14th with an initial deposit of $25 or more.

Of course fried chicken and free prizes alone are no reason to do business with Community National.

Convenience and service are what count—and the new Joslyn Office is a good indication of what banking at Community is all about. More offices. More services. In short, more bank for your money.

That's Community National. And that's something to celebrate.



GRAND OPENING DRAWING

Anyone can enter. You need not open an account to win. Just stop by the new Joslyn Office on Thursday, Friday, or Saturday—the drawing will be Saturday at 5 p.m.

YOU MUST COME IN TO ENTER. YOU NEED NOT BE AT THE DRAWING TO WIN. WINNERS WILL BE NOTIFIED BY MAIL.

GRAND PRIZE .....18" Color TV

OTHER PRIZES:
One 8-track cartridge stereo
Ten cameras
Ten transistor radios

GRAND OPENING HOURS:
(June 5, 6 & 7) ... 10 to 6

REGULAR HOURS:
Monday, Tuesday & Thursday 10 to 4
Wednesday & Saturday 9 to 12
Friday 10 to 6
GM Salary Paydays 10 to 6

Community National Bank
21 Offices in Oakland and Macomb Counties
Member FDIC

Thrifty CLOONAN'S Super DRUG STORES Walgreen Agency

YOUR DOLLAR BUYS MORE AND MORE HERE!

Why Pay More?

ONE-TIME OFFER
SAVE $2.50
ALO 8-oz. FASHION TAN
Plus 4-oz. AFTER TAN
6.45 value for
3.95 For Both
Tan beautifully with nature's own moisturizer FASHION TAN promotes rich, golden tan. AFTER TAN helps keep you tan.
SAVE $2.50

JOHNSON & JOHNSON ADHESIVE TAPE
½x10-yd., Reg. 99c
32¢

EXCEDRIN 225's
Reg. 3.25 Bottle
Excedrin
2.19

SOLARCAINE STOPS SUNBURN PAIN
MEDICATED SOLARCAINE SPRAY stops pain of SUNBURN
Regular 2.09
4-oz. Spray Can
1.29

PEPTO-BISMOL
Reg. 1.49, 12-oz.
99¢

LAVORIS MOUTHWASH & GARGLE
Reg. 2.00, 32-oz.
1.19

SEA & SKI SUNTAN LOTION
Reg. 98c, 2-oz.
59¢
Tans you dark, Tans you fast. Protects against sunburn. A body lotion base helps keep skin soft and smooth — to prevent peeling and dry skin.

NEW FOIL WRAP ALKA-SELTZER
Lasts Longer
Pack of 36
Regular 1.09
53¢

pHisoHex ANTIBACTERIAL SKIN CLEANSER
Reg. 3.25
16-oz.
1.99

MENNEN SKIN BRACER
Reg. 1.09, 6-Oz.
69¢

BAYER ASPIRIN
Reg. 98c, 100's
69¢

AYDS REDUCING CANDY
Reg. 3.25
2.09

BAN SPRAY DEODORANT
Reg. 1.59
7-oz. Can
99¢

ALBERTO VO-5 HAIR DRESSING
Reg. 1.09
Now Only
69¢

MYADEC 30's Vitamins-Minerals
Reg. 1.69
99¢

FOR DAD, FOR GRAD
FULL 20% DISCOUNT on Men's TIMEX and AMERICAN TIME WATCHES

PARK FREE In Downtown Pontiac Parking Mall

Thrifty DRUG STORE 4895 DIXIE HWY. IS A PACKAGE LIQUOR STORE

City-Wide Free Prescription Delivery
Have Your Doctor Call Your Nearest THRIFTY for Prompt Free Delivery Service.

HAVE YOUR NEXT PRESCRIPTION FILLED BY OUR EXPERT PHARMACISTS

140 North Saginaw Huron Street 4895 Dixie Highway

SIMMS OPEN TONITE 'til 9PM FRI 9am to 9:30pm SAT 9am to 9pm

SIMMS DISCOUNT GUIDE!

DISCOUNTS ON GIFTS FOR DAD or GRAD — DISCOUNTS ON EVERYDAY ITEMS!

SHOP AND SAVE ON BETTER SIMMS 'BUYS'!

No More Soaking or Brushing with SCHICK



Sonic Action **Denture Cleaner**

$24.95 Value **14.88**

Now clean dentures the professional way with Schick sonic action denture cleaner that cleans dentures in minutes as no soaking or brushing can. Removes ugly stains and ends denture odor.

Drugs — Main Floor

Big 20% Discount on all Timex Watches

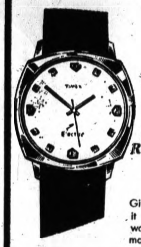

Men's Electric Timex Watch

Choice of 3 Styles Regular $25.00 Sellers **20.00**

Give Dad this smartly styled electric Timex wrist watch. He'll never wind it — just turn it on. Precision movement with jump sweep second hand, waterproof, dustproof and shock resistant. There are 3 handsome models to choose from.

Sundries — Main Floor

Geared Chuck and Trigger Switch

Black & Decker ¼-Inch Drill



At Simms **9.88**

The ideal gift for any handy man. This Black & Decker electric drill which drills ¼-inch holes in steel and ½-inch in hardwood, 115 volts, 1.9 amps, 1/7 H.P., 2250 rpm with geared chuck and trigger switch.

Power Tools—2nd Floor



Gillette Aristocrat Adjustable Razor

$5.00 value precision made razor in gold finish. Gillette Aristocrat razor comes complete with case and blades. **3.66**

Drugs — Main Floor

Battery Operated Shoe Shiner



1.44

$3.95 value. New rotating Shine-O-Matic, original shoe shiner with brush and buffer.

Drugs — Main Floor

Waterproof Calendar Timex Watch



Reg. $12.95 Save 20% **10.36**

Model 21171 men's Timex wrist watch has luminous dial, chrome case, waterproof, sweep hand, calendar and leather strap.

Sundries — Main Floor

Metal Stretch Band Timex CALENDAR Watch

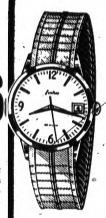

Reg. $13.95 Save 20% **11.16**

This Timex watch has a metal stretch band on a calendar model with waterproof dial, sweep second hand and luminous dial.

Sundries — Main Floor

FEDTRO Deluxe Battery Charger



3.44

Model CH-ACD Fedtro battery charger recharges transistor batteries, penlite and D and C size batteries. Recharges up to 5 at a time. Instruction included.

2nd Floor

Extends to 6-Feet Golf Ball Retriever



1.79

As shown—golf ball retriever with shaft of high strength aluminum. Assures quick clean pick-up every time.

Sports—2nd Floor



Woolite Cold Water Wash $1.50 value, liquid or powder form, for fine fabrics	89c
Moroline Petroleum Jelly 69c value, 1-lb. jar. White petroleum jelly	39c
Wilkinson Sword Blades $1.45 value, pkg. of 10 stainless steel double edge blades	77c
Pepto Bismol Tablets $1.98 value, pkg. of 60 chewable tablets	1.29
New Tums Flavor Pak 89c value, 100's. Apothecary jar of 4 flavors	59c
Dippity Do Setting Lotion $1.25 value, 8-oz. size hair setting lotion by Toni	77c

Drugs — Main Floor



Wash Up Moist Towelettes 98c value, pkg. of 25. Removes soil and grime	59c
Noxzema Skin Cream $1.45 value, 10-oz. jar, greaseless and medicated	83c
Woodbury Body Lotion $1.00 value, 14-oz. Rich in Lanolin	49c
Dial Spray Deodorant $1.49 value, 7-oz. size. Checks perspiration odor	79c
Alberto VO 5 Hair Spray $2.35 value, 18-oz. Choice of 4 types	1.29
Pursette Tampons $1.79 value, pkg. of 40. Regular or plus type	1.09

Drugs — Main Floor



Norelco 35T Shaver

Give Dad comfortable shaves with this Norelco triple floating head shaver. Rotary blades shave 35% closer. Complete with pop-up trimmer, and on/off switch and easy snap-off cleaning.

19.88



Norelco Cord or Cordless 45CT Shaver

If Dad likes a rechargeable shaver this Norelco 45CT shaver is for him. Use it with or without a cord, it has triple floating heads and sideburn trimmer feature.

27.88

Sundries — Main Floor



Hi-Impact Polypropylene Slats Swivel Bar Stool

Simms Price Just **7.88**

Popular Danish design bar stool with slatted seat and back of hi-impact polypropylene slats, with full swivel, and legs of heavy steel tubing. Chrome and black satin finish complements any decor. 29-inch height.

Housewares—2nd Floor

Imported Briar 20-Styles Dr. Grabow Pipe



'Eldorado'

Reg. $10.00 Sellers **7.95**

Famous Dr. Grabow Eldorado imported briar pipe with adjustable screw stem. Choice of 20 styles, gift boxed.

Tobacco — Main Floor

Twin Head 6-Blade Men's Sunbeam Shaver



13.44

Model SM7S Sunbeam shavemaster with double head, sideburn trimmer and zipper carry case.

Sundries — Main Floor

Star Drag Push Button Shakespeare Reel



6.88

Model #1771 Shakespeare reel with all metal push button construction, removable aluminum spool and safety slip star drag control. With 90 yds., 8-lb. mono line. Reg. $13.00.

Sports—2nd Floor

3-Speed Portable G.E. Hand Mixer

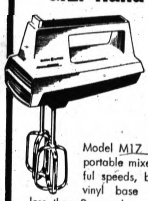

9.88

Model M17 General Electric portable mixer with 3 powerful speeds, beater ejector, a vinyl base guard. Weighs less than 3 pounds.

Housewares—2nd Floor

20-In. Breeze Box Window Fan

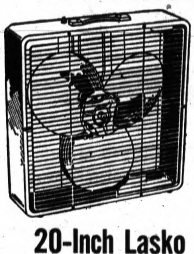

2-Speed Model at Simms **13.66**

You can 'COOL IT' with this 20-inch Breeze Box by ESKIMO. 2-speed window fan with push button switch and carrying handle. Cools up to 5 rooms.

Breeze Box Fan with Roll-about Stand 21.98

Quality American Made Polished Chrome Plated 96-Pc. Indestro Socket and Tool Set



At Simms Just **22.88**

Big 96-pc. Indestro tool set includes just the right tool to handle household, automotive, aircraft and electrical tasks. Includes a complete set of sockets, screw drivers and other tools such as hacksaw and blades, ignition set, vise grips, hex wrench, etc. In metal storage box.

Hardware—2nd Floor



Rembrandt Outdoor TV Antenna

$29.95 Value **18.88**

Rembrandt "Atlas" outdoor TV antenna for color, or black and white. Complete with inside direction finder. No motor, comes with lead-in wire mast and stand-off screws.

2nd Floor

20-Inch Lasko 4-Blade Electric Fan

2-speed fan circulates fresh air. Thermostat control automatically turns fan on and off to maintain the temperature you select. Enamel grill cleans easily. With carrying handle.

24.95

20-Inch Lasko Deluxe Reversible Fan

2-speed fan with extension panels to fit windows 27" to 37¼" wide. Thermostat controlled, automatically turns fan on and off with temperature change. Safety switch and carrying handle.

26.95

Fans — 2nd Floor

Large Double Mantle Coleman Lantern



Reg. $17.95 for Only **14.88**

#228F Coleman double mantle lantern with large ventilator, reflects light down when hanging. No up-glare. Perfect for night fishing.

Sports—2nd Floor

Handsome Ship's Wheel Weather Barometer



3.44

Indicates good weather, unsettled, rain and fair. Precision instrument made in West Germany.

Sports—2nd Floor

37-Pc. Stainless Steel Tableware Set



8.88

Regular $11.88—you never need to polish or pamper this stainless steel tableware set. Includes 8-each knives, forks, spoons, a sugar shell, butter knife, serving spoon and salad fork and spoon. Parisienne pattern.

Housewares—2nd Floor

Daisy Trimmed Patio Torch



2.88 Pair

No filling or pouring of fuel. Just put the enclosed wicks into the decorated cans atop the black poles. Weatherproof daisy trim adds a decorative touch. With two 16 fl. oz. cans scented fuel.

Housewares—2nd Floor

SIMMS BROTHERS

88 North Saginaw St. Downtown Pontiac

SIMMS OPEN TONITE 'til 9pm - FRI 9am to 9:30pm - SAT 9am to 9pm

SIMMS DISCOUNT GUIDE!

DISCOUNTS ON GIFTS FOR DAD or GRAD—DISCOUNTS ON EVERYDAY ITEMS

SHOP AND SAVE ON BETTER SIMMS 'BUYS'!

V.I.P. Look Elegant SAMSONITE

Royal Traveller Attache Case

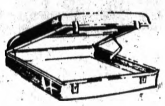

3-inch size *Reg. $27.95* **19.00**

5-inch size *Reg. $29.95* **21.00** Charge It

Quietly elegant and impressive Royal Traveller attache case has retractable handle, curved corners and hidden lock. Strong but lightweight magnesium frame. Slim but a surprising amount of space inside. Colors include black, olive, or gray. —Basement

Deluxe Oxford Weave Nylon First Quality

Men's Sport Jackets



Regular $8.95 Values **4.97**

Just the thing for cool summer evenings. 100% nylon jacket with gripper front, slash pockets, elastic cuff on regular cut sleeve, and drawstring bottom, in a deluxe oxford weave. Popular colors include copper, maize, white, lobster or rhubarb. Sizes S-M-L. —Basement



KODAK For DAD or GRAD

A124 Camera Set

$19.95 value — with camera, flashcube, roll color film and batteries. $1 holds. **12.87**

A314 CAMERA SET

$41.95 value — auto. electric eye camera, color film, flashcube, batteries. $1 holds. **29.84**

A414 CAMERA SET

$51.95 value — auto. electric eye, auto. film advance. With film, cube and batteries. **39.84**

Short Sleeve 100% Cotton

Men's Shirts



99¢

Choose either a 100% cotton pullover shirt with pocket, or fleece lined sweat shirt with ribbed knit neckline and cuffs. Sizes S-M-L. —Basement

Leather or Fabric Uppers

Ladies' Shoes



1.00

A variety of styles includes sport shoes of cord, canvas uppers, flats and loafers. Sizes 5 to 10. —Basement

Some Permanent Press

Ladies' Shorts



Values to $2.99 **1.99**

Includes 100% cottons and cotton and Dacron blends, some permanent press styles. Colors include solids, checks, stripes and floral prints. Sizes 8 to 18. —Main Floor

Italian Made — Leather

Ladies' Sandals



1.49

Regular $4.98 — popular Italian sandals made with all leather tops, padded innersole and black strap. Choice of 4 styles. Sizes 5 to 10. —Basement



POLICE & AM RADIO

$29.95 value — Alaron model B10AP. Battery operated. With battery, earphone. $1 holds. **14.84**

7-TRANSISTOR WALKIE-TALKIE

$24.95 Value



14.84 Each

Alaron B711 with call signal. Up to 1 mile range. With battery. $1 holds in layaway.



First Quality Mr. Famous Name

Men's Dress Slacks

Reg. $9.50 Sizes 28 to 38 **5.99**

Reg. $13.00 Sizes 28 to 42 **6.99**

Mr. Famous name dress slacks, first quality and permanent pressed blend of 65% Dacron polyester and 35% Avril rayon. Tapered no-cuff legs or Dak or Ivy style Dacron and polyester with regular cuffs. —Basement

Many Popular Styles—First Quality

Ladies' Dresses, Suits and Orlon Knit Co-ordinates



Values to $9.98 — Big selection of summer dresses including shirtwaist styles, sleeveless prints, cottons, washable fabrics, etc. Suits including a navy blue wool with scalloped jacket, mini print spring suit, etc., and the 100% DuPont orlon knit co-ordinates with short sleeve tops and elastic waist skirts. A style and fabric for every occasion. —Main Floor

2 for 3.00

You Can Be Sure If It's WESTINGHOUSE

WESTINGHOUSE STEREO PHONOS



$129.95 Seller **89.95**

CHARGE IT

Model PS63D28 as shown — portable Stereo record player with deluxe pull-down player and swing-out speakers. Come, see and hear this fine Stereo Phono at Simms this week.

Slip On or Oxford Style

Canvas Shoes



1.99

Comfortable canvas uppers with thick crepe soles, cushioned innersole and arch type support. Choose from navy, brown or black in sizes 7 to 12. —Basement

Permanent Press

Young Men's Jeans



Values to $6.99 **1.99**

Choose from men's dress jeans, young men's chinos or denim jeans, all permanent press in the popular slim style. Sizes 28 to 36. —Basement

Prints and Solids

Ladies' Blouses



Values to $3.98 **88¢**

Tailored styles to wear with shorts and slacks include paisley print, solid colors and stripes. Sizes 8 to 38, but not in all styles. —Main Floor

Short Sleeve 100% Cotton

Granny Gowns



Simms Price **1.29**

Attractive girls' granny nite gowns of 100% cotton in a delicate floral print with ribbon trim, and 2-button top. Sizes 4 to 12. —Main Floor



ARGUS ELECTROMATIC SLIDE VIEWERS

$20.95 Value

For 126 or 35mm slides, electric drive, too. Holds up to 30 slides. $1 holds or charge it at Simms. **14.84**

PROJECTOR - RECORDER TABLE

$12.95 Value



7.98

Folding table holds projectors, radios and recorders. All metal with 2 AC outlets. $1 holds.

Famous VAN HEUSEN Permanent Press

Men's Sport Shirts



Regular $6.00 Values **3.00**

Get Dad several of these famous Van Heusen sport shirts. They're Permanent press and first quality, short sleeve styles in a buttondown collar plaid shirt or a gold plaid with conventional collar. Sizes S-M-L. —Basement

Bell Bottoms or Slim Cut

Ladies' Slacks



Values to $7.98 **2.96**

Just arrived — a great selection of solid colors, stripes, checks and flowered prints. Fabrics include cottons, Dacron and cotton blends, nylon knits, cotton knits, denims, etc. Most are permanent press and sizes from 8 to 18. —Main Floor

SAVE on TELESCOPES

$1 holds or charge it



140 POWER TELESCOPE 29.84
$49.95 Value — Model 631

254 POWER TELESCOPE 39.84
$59.95 Value — model 614 .....

300 POWER TELESCOPE 49.84
$75 Value — model 653 .....

400 POWER TELESCOPE 59.84
$89.95 value — model 641 .....

3-Piece Summer

Boys' Sets



Values to $2.99 **1.66**

Choice of 2 styles including knit shirt and shorts plus white beach pants or T shirt, shorts and long pants. First quality. Sizes 3 to 7. —Basement

Machine Washable

Playclothes



Values to $1.49 **59¢**

Carefree summer playclothes include stripe seersucker blouses, sleeveless with button front, elastic waist shorts that match and have 2 pockets. Knit T shirts have short sleeves and shoulder buttons. Sizes 2-3-4. —Main Floor

Cool Comfortable Short Sleeve

Boys' Sport Shirts

- Regulars and Turtlenecks
- Acrilan Knits and Layered Look



Regulars to $2.98. You'll find several styles to please your boys in this collection of sport shirts. Styles include regular short sleeve shirts, knit shirts, turtlenecks and permanent press Creslan sweat shirts. Solid colors and prints. Sizes 8 to 18. —Basement **1.29**



PLAYS ON AC & BATTERY AM-FM RADIO

$34.95 Value **19.84**

Hi-Power deluxe quality 'Lloyds' AM-FM portable radio plays on AC house current or battery. Take anywhere you want. Model BN53B. $1 holds or charge it.



SOLID STATE PORTABLE TAPE RECORDER

$29.95 Value **17.84**

Mayfair #1607 recorder is battery operated. Comes with mike, sampler tape, batteries and earphone. Reel-to-reel recorder. $1 holds or charge.

98 North Saginaw St. SIMMS BROTHERS Downtown Pontiac

THE PONTIAC PRESS

48 West Huron Street — Pontiac, Michigan 48056

THURSDAY, JUNE 5, 1969

HAROLD A. FITZGERALD, Chairman of the Board
HOWARD H. FITZGERALD, II, President and Publisher
RICHARD M. FITZGERALD, Treasurer and Finance Officer
JOHN A. RILEY, Secretary and Advertising Director
HARRY J. REED, Editor
ARLO McCULLY, Circulation Manager
G. MARSHALL JORDAN, Local Advertising Manager
RICHARD M. SAUNDERS, Managing Editor

Agency Shop a Poser

The Pontiac School District finds itself in the middle of a sticky legal dilemma that came to life with the recent dismissal of eight teachers who refused to pay dues under the "agency shop" clause of the teachers' labor contract with the school district.

The clause prescribes that teachers who elect not to join the union must nonetheless pay dues or face termination of employment. The agency shop provision is being vigorously pushed by organized labor not only in the educational field but in other areas of negotiation.

★ ★ ★

But in the case of teachers' contracts, the clause bumps head-on into the statutory status of teacher tenure, which is in effect a form of civil service security.

In conflict is the question of whether tenure should take priority over a provision of a labor contract that in turn is implemented by another statutory requirement that school districts must recognize and bargain with representative teachers' organizations.

So far, the State Tenure Commission has ruled in two cases, and the Wayne County Circuit Court in one, in favor of agency shop precedence. But a sound case can be presented for the opposite viewpoint, and in our opinion the logical one.

★ ★ ★

Since the issue is almost certain to arise with increasing regularity, it should be resolved without delay by decision of the Michigan Supreme Court or by clarifying legislation.



'You're Not Exactly William Tell, Mac!'

ROTC Opposition Unsound

Those students who demonstrate against ROTC may have a valid point insofar as they protect the compulsory nature of the program on some campuses. But as in other areas that arouse their social concern, they all too easily jump from validity to vacuousness by demanding that ROTC be abolished entirely or that academic credits no longer be given for it.

In the name of freedom or humanity, not only would they deprive other students of this particular educational or career option but would deny the officer ranks of the Country's armed forces that desirable civilian "flavoring" which ROTC graduates have traditionally provided.

★ ★ ★

They would not by any means strike a crippling blow at militarism or the military, which could always produce all the officers it needs through officer candidate schools, but they could seriously lower the quality of leadership in the military.

As Gen. WILLIAM C. WESTMORELAND remarked recently, "It would be a disaster to have our men led by ignoramuses. It is essential to have the ROTC continue to turn out the type of educated officers we need."

The activist's answer to all this, of course, is that war is evil and that anything that contributes to it or enhances the prestige or power of the military is likewise evil.

★ ★ ★

But until such time as this Nation and all nations can lay down their weapons and disband their armies, it is difficult to see what good cause is being served by an antimilitarism that, carried to its extreme, could result in an intellectually impoverished military establishment isolated from the mainstream of American life.

Poles, Marx Poles Apart

It is no news by now that the longer the followers of Marx try to make his theories work in practice, the more they demonstrate that there are a few basic points about human nature the master did not take into account.

One of the latter is the hope for personal gain as a motivator for individual economic activity, legal or otherwise. The latest evidence that it springs eternal, even in the socialist breast, comes from Warsaw.

★ ★ ★

Five Poles have been convicted of counterfeiting for using a state-owned printing plant to make a few bucks on the side—literally. Adding insult to injury, they were turning out not good, or bad, Polish zlotys but dollars —$50 and $20 U.S. bills.

Annual Exodus Near in N. Carolina

By BRUCE BIOSSAT
NEA Washington Correspondent

RALEIGH, N.C. — In a few weeks, at high school graduating time, it will happen again as it has often before: Graduating young Negro boys will flock to bus and train stations to head north from North Carolina's tobacco lands and other rural sectors.



BIOSSAT

Sometimes in past years whole graduating classes of 40 or more have gone north the very day they received their diplomas. They head for the great ghettos with a suitcase of clothes, a few dollars, and the scribbled address of a friend or relative.

This heavy exodus of the young male blacks is not just a North Carolina phenomenon. It is Southwide. Moreover, older blacks and poor job-seeking whites join in flow, too.

★ ★ ★

In North Carolina, the net outflow used to be immense — adding up to about 330,000 people in the 1950s.

Since then the state's loss of population has been slowed almost to a halt, as rising industrial levels pulled in offsetting numbers of newcomers.

OUTFLOW GOES ON

But the outflow goes on. North Carolina Negroes once made the inner cores of Washington, Baltimore and Philadelphia their great migration targets.

Today, the migrants' impact is spread more widely to include lesser cities in the seaboard region.

★ ★ ★

The real news, however, is that another huge northward movement may be in the making.

The mechanization of tobacco harvesting is at last in sight. And that portends another minor revolution which, in perhaps the next six years, could wipe out some 150,000 farm jobs held mostly by Negroes.

IN THE WORKS

That total is the potential migration pool in the time just ahead.

★ ★ ★

Right now no perfected harvesting machines are at work plucking the big tobacco leaves.

North Carolina State University has built a reasonably workable prototype, and there are other experimental efforts, but commercial production is yet to come.

The big farm equipment makers are not interested at this point. They need not only a vastly bigger domestic market than North Carolina and other producers of flue-cured tobacco can provide, but a large foreign outlet as well.

CHANGE WILL COME

Economists studying the North Carolina coastal plains do not think, though, that this reluctance will block impending change. They foresee inducing some smaller manufacturers to produce the harvesters which will revolutionize tobacco production.

The drive to mechanize seems inexorable. It is not halted even by the threat of another long spell of net outmigration from the state.

★ ★ ★

While the technologists pour over machinery blueprints, manpower experts and general planners try to find ways to keep North Carolina's potential migration pool from flooding north.

If they fail it means thousands more people packed into northern inner cities. And diminished markets and labor resources here.

★ ★ ★

Says former Gov. Terry Sanford: "We just can't stand the kind of migration we've had—of our best young people, black and white."

David Lawrence Says:

Curbs on Campus Strife Needed

WASHINGTON — President Nixon's speech Tuesday at Madison, S.D., was an eloquent argument against campus riots and disturbances. But it doesn't tackle the main question that's bothering the American people: Why aren't disorders on the campus dealt with as promptly as riots and disruptions outside the university grounds? Are colleges sanctuaries?



LAWRENCE

The basic issue is who is going to enforce law and order. Again and again in their speeches, high officials in the administration have indicated that they think it is the job of the states and the cities.

★ ★ ★

Any suggestion that the federal government might intervene has been rejected in advance as the beginning of a police state. But the net result is inaction.

Colleges and universities are within the jurisdiction of cities and states, and if property is in any way damaged by acts of riotous citizens, or if the operations of an institution are disrupted, the local police would be expected naturally to go to the campus and make arrests.

AFRAID OF INTERVENTION

But university authorities have been afraid of such intervention and sometimes have discouraged it. This is the heart of the problem.

There are, however, applicable federal laws which are being transgressed every day, but the Department of Justice has undertaken very few prosecutions.

★ ★ ★

All over the country campus disturbances have been increasing. Yet every charge that "outside agitators" have been influential in starting the trouble is rebuffed even by some high officials of the Nixon administration.

What's causing concern is the fact that the Department of Justice is not asking federal grand juries for indictments of those individuals who have been responsible for stimulating campus riots and have gone from state to state to carry out their objectives.

The Constitution places upon the federal government the obligation to put down any form of insurrection.

It says specifically that the federal government must protect each state against "invasion" or "domestic violence." States can request such aid.

The big question is why punitive measures have not been taken against those organizations which have been openly calling for insurrection in America.

Certainly the time is long overdue for joint efforts of the federal and state governments to root out the instigators of "domestic violence."

(Copyright, 1969, Publishers-Hall Syndicate)

Bob Considine Says:

Viet Dissenters Punish the Wrong Outfit—USO

NEW YORK — People . . . Places . . .

One unhappy aspect of the growing disgruntlement over the war in Vietnam is that USO contributions have fallen off. Fallen off seriously.

★ ★ ★

It is a human reaction of those who oppose this war. But it doesn't seem to have too much to do with the fact that USO does a lot to lighten the burdens of those who are fighting the war, does it?



CONSIDINE

Not many of the 540,000 men now in Vietnam fought like tigers to get there. Their number came up and, like the good soldiers they are, they went. Simple as that.

LIFELINE TO STATES

USO is their chief lifeline to the States. It provides places where they can scrape the muck of a dirty land off their bodies and uniforms; whether they can bite into a genuine hamburger or take a long cold drink of milkshake. USO means to them: a place where they can write a letter home, catch a breather. USO brings them the kind of entertainment for which they hunger: Fun, laughter, stars.

So why starve USO just because it's a lousy war? USO makes it less intolerable. The address is in your phone book, and your contribution is tax deductible.

Ted Williams was supposed to have been detained in a nut house by this date in the baseball season. That was the prediction. A man of his great past skills on the field and his renowned impatience with bad ballplayers, derisive fans and stupid baseball writers, could not conceivably keep his balance beyond the first of June.

Well, he was cheerful, chipper and relaxed the other day at the luncheon in Washington that launched Washington Post sports editor Shirley Povich's new book.

"One of your colleagues came up to me the other day and gave me some advice," the manager of the Washington Senators said, looking at the dean of Washington baseball writers. "He said I was a sap not to play Epstein regularly, against both left and right-handed pitching. He had a lot of suggestions about how I would rotate my pitchers. He thought I should reverse my left and right fielders.

"I finally said to him, 'would you consider leaving the paper and joining the team as a coach?' The guy looked insulted. " 'How could I?' he said. 'I don't know anything about baseball.' "

Majestic Prince bites. He has playfully chomped small filet mignons out of the calves and arms of his handlers. But they all seem to love him and say he's just a big, playful kid who loves life. And filet mignon.

The champion has a voracious appetite. Lots of Derby winners have threatened to bolt or rear when the traditional Blanket of Roses was placed on their necks. Majestic Prince was delighted. He began eating the roses. He also tried to browse among the Black-Eyed-Susans which are bestowed on the winning critter in the Preakness.

They turned out to be plastic, but that didn't matter much. Majestic Prince likes plastic, too.

Verbal Orchids

Mr. and Mrs. William J. Mansfield of 2630 Patrick Henry; 56th wedding anniversary.

Mr. and Mrs. Clarence Jacobs of New Haven; 51st wedding anniversary.

Mr. and Mrs. T. M. Nelsey of 8120 Gale; 57th wedding anniversary.

Mr. and Mrs. Frederick R. Schwartz of Holly; 57th wedding anniversary.

Charles Tuscany of Mt. Clemens; 84th birthday.

Voice of the People:

'Urge Rochester Voters to Vote Yes for Schools'

The League of Women Voters of the Rochester area urges voters in the Rochester School District to vote in favor of the bond issue and millage proposals on June 9. We believe the Rochester Board of Education has fairly assessed the needs of the school district. If we are to maintain the standards of good education which have been set here, we must accommodate the growing number of children and support the requests for funds for additional classrooms and for operation of the schools.

MRS. DONALD C. HILDUM, PRES.
LEAGUE OF WOMEN VOTERS
OF THE ROCHESTER AREA

Two Discuss Vote for Huron Valley Schools

The young mothers of the Huron Valley School District are to be applauded for their door-to-door campaign in support of the school millage election June 9. Obviously these mothers know the score. The quality level of their children's education is the issue at stake.

I am confident that under the leadership of Governor Milliken relief from the present pattern of property taxes will come—hopefully for the school budget year of 1971. Until it does we must see it through on our own. Even then, from all present indications, relief will come only to those school districts that have done what we must do on June 9—vote sufficient support as to become eligible for increased state support. Any excess which we may have voted above minimum state requirements (yet to be established) can rightfully be expected to be rescinded when such aid arrives.

★ ★ ★

The 6-mill addition sought above the present 15 mills means $1.20 per week additional for the owner of a $20,000 home state equalized at $10,000. Measured in terms of lifetime improvement opportunity for our 6,800 Huron Valley school children, who can tell us of a better buy? Vote yes June 9.

WILLIAM L. MAINLAND
OAKLAND ORCHARDS, MILFORD

It was my understanding that the raises in property taxes the last few years did not benefit the school districts. Because of this, many school districts have requested increases in millage to offset the higher cost of living. Huron Valley School District will vote for a continuance of 15 mills and an additional 6 mills for operating expenses on June 9.

After losing its bid for more millage last winter, why did not the Huron Valley School Board use its efforts and money in an attempt to persuade the State Legislature to change the methods of taxing for schools to a more equitable basis? It is becoming more difficult for people to own a decent home. I can't imagine how those on pension, Social Security and heavily in debt can afford to continue to pay the increasing property taxes.

VERY CONCERNED

Question and Answer

I have a relative disabled in another state who could probably be helped if he knew how or where to go about it. Is there somewhere I could write or call to see if there are any facilities near him?

MRS. D. L. K.

REPLY

An office has been set up specifically for that purpose. Write HELP, Box 1200, Washington, D.C.

Question and Answer

What do soldiers in Vietnam want besides pre-sweetened soft drink mixes and gum? What's the best way to mail them, and what kind of packing is needed?

MRS. MARSHA MEIER

REPLY

Send nothing scented, such as soaps, after shave lotion, etc. They can use handkerchiefs, socks, lightweight underwear and T-shirts, combs, razors and blades, lightweight plastic raincoats, see-through plastic briefcases, magazines, canned goods (especially meats), pre-packaged ready-to-pop popcorn, peanut butter, cookies and baked goods in cans well-sealed with masking or friction tape. Chocolate and hard candies tend to melt and run together. Airmail is best because surface mail can take too long. Packages under 5 lbs. can go SAM (space available) — for surface rates they go airmail if space permits. To be sure it goes airmail, you can send any size package PAL (parcel air lift) for surface rates plus $1. Pack things the same as you would to keep them intact if you were sending it anywhere else. Service recruiting officers can answer other questions about what to send; the Post Office can give you other mailing information if you need it.

Preservation Hall Band Plays Encore

By DICK SAUNDERS

That magnificent thing is going to happen again right in our own backyard — and it's only a week and a day away.

I'm referring to the annual pilgrimage North of the Billie and DeDe Pierce Jazz Band from Preservation Hall in New Orleans.



SAUNDERS

I remember back in the early months of 1968 when I steadfastly insisted to people at Oakland University that New Orleans jazz could not only be sold to area residents, but the audience would love this band.

★ ★ ★

There were a few skeptics in the ranks.

But all the pessimists were put to shame last June when the band made its initial appearance at the Meadow Brook Pavillion.

It really did turn into a love story between the audience and performers. Those who came loved the music, and the musicians responded in kind with a performance bursting with warmth and enthusiasm.

And I have no doubts it will be repeated June 13 when the band appears in concert in the Meadow Brook shell at 8:30 p.m.

★ ★ ★

Everyone in the band has seen 60, with the exception of Allan Jaffe, proprietor of Preservation Hall, who usually accompanies the band on trips and plays sousaphone. Aboff all that's changed is that everyone's a year older.

The great, legendary jazz trombonist, Jim Robinson, is now 79 and still blowing. At 62, Billie Pierce is still the youngster of the group. Her blues shouting hasn't diminished.

Also back again will be Willie Humphrey Jr. on clarinet, and Cie Frazier on drums, along with DeDe Pierce on trumpet.

★ ★ ★

These people are symbolic of the early roots of a great American art form in music. Their roots are in blues and folk strains and the end product is jazz.

The inescapable fact is that these people are not going to be with us forever. In some respects, we are in the twilight of this pure strain of New Orleans jazz.

They are artists and an art form not to be missed.

Their music is a sweet echo from the past on the soft spring air.

The Associated Press is entitled exclusively to the use for republication of all local news printed in this newspaper as well as all AP news dispatches.

The Pontiac Press is delivered by carrier for 60c a week; where mailed in Oakland, Genesee, Livingston, Macomb, Lapeer and Washtenaw Counties it is $24.00 a year; elsewhere in Michigan and all other places in the United States $36.00 a year. All mail subscriptions payable in advance. Postage has been paid at the 2nd class rate at Pontiac, Michigan. Member of ABC.

C5A Hearings Are 'a Mockery,' Says GOP Senator

WASHINGTON (AP) — Already has committed the government to the purchase.

Sen. Richard S. Schweiker, R-Pa., made the comment Wednesday after an official of Lockheed Aircraft Corp. testified his firm regards a Jan. 18 letter from former Air Force Secretary Harold Brown as a firm commitment for a second batch of 57 C5As. The original order was for 58 planes.

Chairman John Stennis, D-Miss., disagreed with Schweiker's interpretation, but said the committee will continue to look into legal complexities of the controversial C5A contract. Both the Air Force and Lockheed were asked to submit more information to the committee staff.

Stennis agreed with the Air Force position that there is no firm commitment because of a clause in the original C5A contract saying all actions are subject to congressional approval in its authorization and appropriations process.

FLOWN ACROSS U.S.

While controversy raged on Capitol Hill, the giant jet transport was flown across the United States for the first time; a three-hour and 48-minute flight from Dobbins Air Force Base, Ga., to Edwards Air Force Base, Calif.

★ ★ ★

J. T. Jacobs, pilot of the plane and director of the C5A test program at Edwards, described the flight as routine with speeds up to 575 miles per hour. Aerial maneuvers added 33 minutes to the flying time, and the plane was airborne 4 hours and 21 minutes.

Stennis set next Tuesday for the start of the committee's mark-up of the military procurement authorization bill, expected to total some $25 billion.

★ ★ ★

He suggested committee members will be heavily influenced in deciding on C5A funds by testimony that the giant transport is performing better than anticipated in tests.

CHAIRMAN'S VIEW

Lockheed's contention that the government is obligated to purchase more planes was brought out in statements by Daniel J. Haughton, the firm's board chairman.

"The Common Sense Book of Baby and Child Care" by Dr. Benjamin Spock, first published in 1946 ranks next to the Bible as the best-selling nonfiction book.

Instant Printing and Blueprinting
"While You Wait"
8½x11 Paper Included 11x17
100 Copies $3.25 | 100 Copies $6.50
500 Copies 5.45 | 500 Copies 10.90
Let Us Quote On All Your Needs
Complete Multi Maps: State, County, Township and Street Maps, U.S.G.S. Topographic Maps, All Areas
FELDHAUSER MAP & PRINTING CO.
Dixie Highway at Andersonville Rd.
Access from Waterford Post Office
338-9623

THE NEW, NEW Federal's
2 DAYS ONLY!
Fri., June 6 & Sat., June 7



5x7" Silvertone
PORTRAIT
55c
Let photographic specialists capture your child's expression forever! Beautiful bust vignette.
Limit 1 per family
DRAYTON PLAINS STORE ONLY
Friday: 10 a.m. to 8 p.m.
Saturday: 10 a.m. to 6 p.m.

2nd in 10 Months

Man's 'Eye' Dog Dies

NEW YORK (AP) — Last Aug. 27, Joel Shulman, a blind jazz pianist, was standing on a subway platform when his guide dog Bessie was struck by a train and killed.

Published reports of Shulman's loss—and the fact that nobody had answered his cries for help when he felt the dog's leash slipping from his fingers—drew hundreds of letters offering sympathy and financial help.

★ ★ ★

After a long search, Shulman found another dog, a yellow Labrador retriever he called Max.

Shulman, 45 and blind since birth, brought Max home to his New York City apartment March 1 and resumed a normal life.

ATE RAT, POISON

Last week, however, while Shulman was performing in a New York night spot, Max ate some rat poison in the basement of the club and died.

Shulman, a native of Scotland, said Wednesday that someone had let Max off his leash, leaving him free to roam about in the club. "They thought they were doing him a favor, letting him stretch his legs," said Shulman's wife Joan.

"I was crazy for this dog," said Shulman. "This dog was like no other dog I've ever seen. This dog was a person."

As soon as Max was stricken, Shulman rushed him to an animal hospital. There was difficulty identifying the poison, however, and several common antidotes failed to work.

SEEKS LEGISLATION

As a result of his experience, Shulman said, he would like to see legislation passed requiring that whenever rat poison is placed in a public location, a sign is posted, identifying the type of poison and the antidote.

Shulman said he must go into the hospital for an operation in three weeks, preventing him from getting another dog immediately. After convalescing, he said, he plans to go to the Pilot School in Columbus, Ohio, for another dog.

But, he added, "This dog was perfect. Where do you go after perfection?"

WANT TO SELL LAWNMOWERS, POWER MOWERS, ROLLER SKATES, WAGONS, BICYCLES? USE A LOW COST PONTIAC PRESS CLASSIFIED AD. TO PLACE YOURS, CALL 332-8181.

GRINNELL'S
A DIVISION OF AMERICAN MUSIC STORES INC.
2 for 1 Combination Offer!
SONY TV and POCKET RADIO
Get a portable TV plus a pocket-size radio—both at one low price during Sony's once-a-year 2-for-1 combination offer. Lightweight with 11-inch diagonal screen, the "Team TV" operates on AC, DC or optional battery. Our smart pocket portable with clear AM reception includes batteries and case. Great gift for dad or grad!



BOTH FOR 146.45



GRINNELL'S, The Pontiac Mall. Use Your Charge, 4-Pay Plan, (90 days same as cash), Budget Plan
682-0422—Open Every Evening 'til 9

THE NEW, NEW Federal's
INSTALL IT YOURSELF
BROADLOOM SALE
America's most wanted versatile carpets and rugs have their own bonded padding . . . simply roll out and install. For cottages, patios, kitchens, pools, living rooms, or dining rooms.

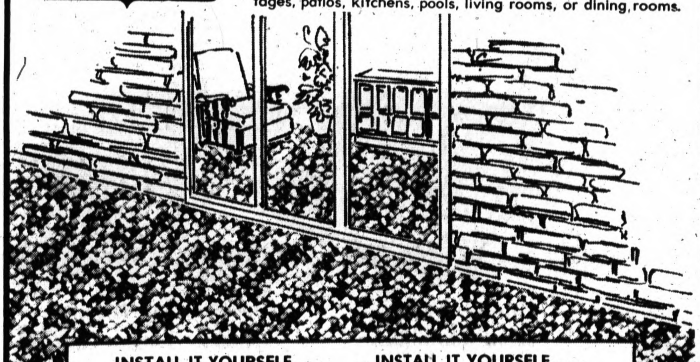

INSTALL IT YOURSELF . . .
Stainfree olefin pile, pad
Will not mildew or rot. 47 common stains wipe away. 5 colors. 3.77 sq. yd.
SAMPLE ROOM SIZE RUGS (12 ft. only).
12x12 size ..... $64 12x15 size $80
12x18 size $96

INSTALL IT YOURSELF . . .
Nylon tweeds, rubber back
Nylon pile, moisture will not penetrate. Bonded pad. In five colors. 5.77 sq. yd.
SAMPLE ROOM SIZE RUGS (12 ft. only).
12x12 size . . . 99.52 12x15 size . . . 122.60
12x18 size . . . 135.48

INSTALL IT YOURSELF . . .
Herculon® tweeds with pad
Kitchen-proof Herculon® olefin pile is stainfree. 6 shades. 4.99 sq. yd.
SAMPLE ROOM SIZE RUGS (12 ft. only).
12x12 size . . . 87.24 12x15 size . . . 107.24
12x18 size . . . 127.24

INSTALL IT YOURSELF . . .
Print nylon with padding
Colonial style print nylon pile, bonded rubber back. 4 luscious colors. 5.77 sq. yd.
SAMPLE ROOM SIZE RUGS (12 ft. only).
12x12 size . . . 99.52 12x15 size . . . 122.60
12x18 size . . . 135.48

FREE SHOP AT HOME SERVICE
Call 332-0271 or 673-1275. Our carpeting consultant will come to your home with a sample selection. No obligation.

OPEN 10 A.M. TO 9 P.M. (Sat. 9:30-9)
Drayton open Sunday Noon to 6 p.m.
(Downtown closes Tues., Wed. at 6 p.m.)
FEDERAL'S
DOWNTOWN AND DRAYTON PLAINS

PIC-WAY Self-Serve SHOE MARTS
PARK! PICK! SAVE!
9-9 DAILY
11-7 SUNDAY
746 N. PERRY AT JOSLYN
NEXT TO KROGER'S



No Need to Run!
You'll find the same low prices everyday at Pic-Way.
1st Quality Only
Women-Teens 4-10
2 PR. $5
MIX 'EM
PICK ANY TWO PAIRS MARKED $2.99
CHILDRENS SANDALS
MENS 6½-12
THOUSANDS OF PAIRS FOR THE FAMILY
SNEAKERS
Women's sizes 4-10 in white, blue, and black. Children's sizes 5-3 in solids and plaids.
$1.97

FABRIC CASUALS
Many cool, comfortable all purpose styles in a wide choice of colors.
Womens 4-10
$1.97

EMBOSSED LEATHER
One of the many made with fine Italian leathers especially for us.
$3.97

Schools on Sex: Normal Role

(Continued From Page One)

"Many of us have grown up with misconceptions, but have turned out all right without formal sex education in our schooling. But knowing what to expect from their bodies, the children grow up without the misconceptions, and it helps them to have a little more confidence in themselves," he said.

* * *

"Most administrators feel that sex education is the responsibility of the family, but many parents are not living up to their responsibility. Now it's left up to us," Strickler said.

There are many parents who support the sex education programs in the schools.

'BOUND TO COME UP'

"The questions are bound to come anyway, and its helpful to me that the children have some background when I answer them," a mother told Strickler at a parent session.

School officials claim many of the calls into their offices about sex education are of an inquiring nature, not necessarily for or against.

* * *

Parents want to know what kind of programs are being conducted, which ones are best, and what teachers are in charge of dispensing the information.

Pontiac School District presently has a condensed program with four hours per year for fifth graders and five hours per year for eighth graders.

TWO SPECIALISTS

Two sex education specialists, Strickler and a woman teacher, Mrs. Nancy Landers, go into each elementary and junior high school for the lessons, on consecutive days.

The first two days for fifth graders and first three days for eighth graders are in segregated boy-girl classrooms with the respective male or female teacher. The remaining two days are coeducational.

Pontiac School District's plan for sex education is eventually to incorporate it into the regular curriculum on a kindergarten through 12th grade basis.

* * *

"We hope to do this as soon as we can hold in-service training for all teachers on sex education. We don't want teachers teaching sex education if they feel uncomfortable doing so," said Mrs. Landers.

BIRMINGHAM APPROACH

Birmingham Schools have an incorporated K-12 program, because "We want to teach at the teachable moment," said Dr. George A. Hallock, director of pupil services there.

* * *

He said that the district wants to be able to teach sex education as the subject comes up, as in the classroom where guppies are born, or in biology or science classes.

* * *

This would help children realize that the changes in their bodies and functions of the reproductive organs are normal and healthy, he said.

This way no special emphasis is put on sex education, as in "crash" courses. The children accept it as they do other functions and systems of the human body," Hallock said.

HUMAN RELATIONS

"Our program does not just include pictures and parts of the body. Our plan is wholly to help youngsters become mature, responsible individuals. Our emphasis is on human relations," he pointed out.

* * *

The Bloomfield Hills School District, where administrators found that about 94 per cent of the parents wanted their children to have sex education in school, is in the process of developing a K-12 program.

* * *

Administrators have met for an entire year with Oakland County Health Department nurses, PTO presidents, principals, teachers and interested parents.

The initial effort has been made in elementary schools and junior highs, said Quinn.

RESOURCE PEOPLE

He said that classroom teachers are supplemented by selected resource people, such as school nurses, when they feel uncomfortable, or unqualified in any area of sex education.

* * *

"The whole context of sex education here is through implication of responsibility and respect in a family," Quinn said.

* * *

Waterford Township has been planning with district citizens for a year and will begin its program in fall, with a pilot project at Silver Lake Elementary School.

When the program has completed its first year, teachers and parents involved there will work with teachers and parents in other schools.

TEACHER SOUGHT

Holly Schools are planning to have a senior high school program as soon as they can find a qualified person, who will also teach about drug, tobacco and alcohol abuse, according to Schools Supt. Russell Haddon.

Farmington School District's "growing-up" program is extracurricular and children attend only on the request of their parents. Farmington also has an adult education course to help parents talk to their children about sex.

* * *

All of the school districts are careful about the way they plan their sex education programs, since a state law specifies that the programs must be voluntary and that parents may request that their children not receive sex education.

All of the school districts have reported that no children, or only a few, have been pulled from their sex education or "growing-up" classes.

(Next: What opponents say.)

The Ideal Gift For Father's Day



LA-Z-BOY® RECLINA-ROCKER®

No matter which La-Z-Boy® Recline-Rocker® style you choose, your selection is certain to be popular with father for years to come. He'll love how it responds to his every wish . . . rocking, lounging, TV viewing, catnapping, reclining even to full bed position. You'll discover beauty and comfort that will complement your own good taste. And you'll be thrilled, too, with the many styles there are to choose from: Early American, Contemporary, Traditional, Modern and Spanish. And they are available in hundreds of attractive decorator colors, fabrics and vinyls. We, your authorized La-Z-Boy® dealer, will assist you with the selection.

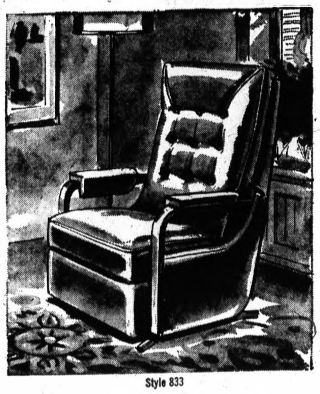

Style 833

LA-Z-BOY® Lifetime Mechanism WARRANTY

At any time La-Z-Boy's factory will repair or, at its option, replace its reclining mechanism or any part thereof without charge, except any costs of packing and shipping.

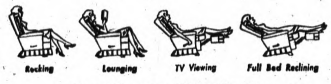

Rocking Lounging TV Viewing Full Bed Reclining

Good Furniture Costs You Less at

144 Oakland Miller's FURNITURE

Convenient Terms — 90 Days Same as Cash
Open Monday and Friday Nights 'til 9 P.M.
Our Free Parking Lot, Just Around the Corner Along Clark St.
Closed Wednesday Afternoons

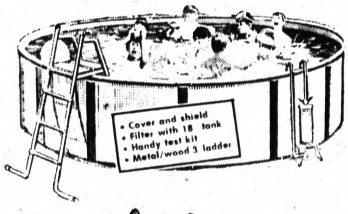

THE NEW, NEW Federal's

Famous Muskin 12'x36" complete pool package

Pool with cover and shield, 1/6 H.P. filter, 3' ladder, Pool-Trol test kit. **95.36** $6 per month

10'x30" pool package. 80.96

Famous Muskin 8'x20" pool complete with cover

Steel wall with deep embossed verticals. Poly rim clamps securely to the blue vinyl tank. **14.86**

Muskin rigid jr. pool. 7.96

Sun Swimming Pool Chemicals

•Chlorine concentrate	1.99
•PH Reducer, powered	2.39
•PH Plus, powered	2.39
•Algaecide	3.29
•Filter Powder	1.79
•Chlorine w/bromine 20 lbs	38.50
•Chlorine w/bromine	4.50 & 12.95

ALL MUSKIN POOLS HAVE SANITIZED LINERS

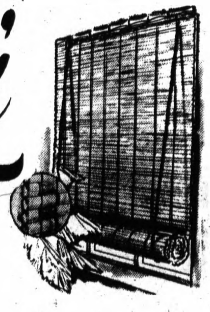

All-weather 3/8" oval vinyl porch roll-ups

5.99 3x7

Heavy duty slat roll-ups wipe clean. Choose white, green, or fruitwood finish.

4x7	7.99	5x7	9.99
6x7	11.99	7x7	13.99
8x7	15.99	10x7	20.99

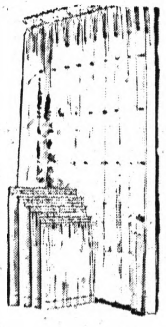

Wide, sheer Dacron® panels in five sizes

1.22 ea.

47"x45", 54", 63", 72" or 81" lengths. Snowy white Dacron® polyester panels are completely washable, need little or no ironing. Easy-care window beauty.

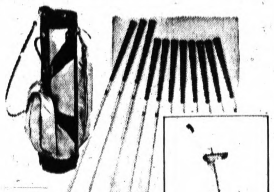

MacGregor Jack Nicklaus 12-piece golf club set

109.95 6.50 per month

High quality set includes 3 woods and 8 irons with sand blasted faces and large size golf bag. Complete set at special low price! Save!

Regular 10.99 folding golf cart

Holds standard golf bags. Rolls easily over any terrain. Folds **9.99**

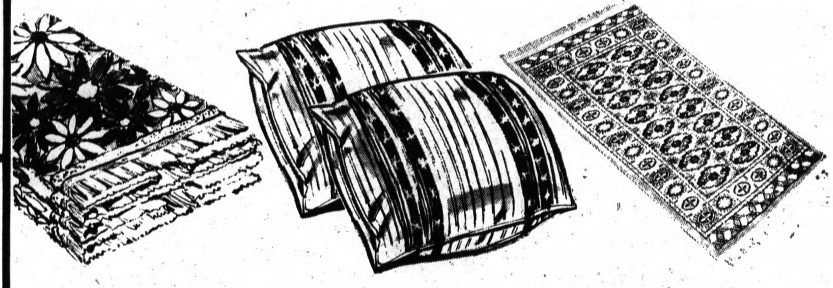

Jacquard towels in new exotic colors

1.00 20x40

Woven jacquard cotton terry bath towels in daisy pattern. Green/gold cranberry/green or orange/bronze.

Wash cloth, 39¢ Kitchen towels, 2 for $1

Plump Virtron® filled bed pillows

2 for $5

For the utmost in sleeping comfort. Virtron polyester won't mat, bunch. Cotton covers. Wash. 21x27" size.

21x31 size, 2 for $7 21x39 size, 2 for $9

9x12' cotton Oriental reproduction rugs

39.99

Exquisite patterns. Colors to brighten every room in your home. Easy-to-clean, long-wearing cotton pile.

24x52 . . . . . 3.49 36x62 . . . . . 6.99

All sizes approximate

BIG WHEELS BY MURRAY



Reg. 13.99 Tot Rod or Fire Chief auto

•Tot Rod, bucket seat, roll bar, ball bearing rear axle. •Fire Chief auto, moulded tires, fire bell and more.

YOUR CHOICE **11.88**

Reg. 14.99 wagon or 12.99 tricycle

•Steel wagon, ball bearing wheels, chrome hub caps. •16" trike. Step-up platform, steel frame. Turq.



YOUR CHOICE **18.88**

•24.99 fire truck. Vermillion/w white trim •24.99 tractor, authentic engine block •21.99 trike. Chrome fender, handlebars.



Aluminum and web furniture for patio

Chair. Sturdy aluminum frame, multi-color plastic webbing. Folds. Save! **2.99**

Chaise. Has comfortable five position adjustable back. Folds for storage **5.99**



Reg. 108.82 Bunting 3-piece patio set

97.77

Ball-glide glider, rocker with matching chair. Thick innerspring, foam cushions. Aluminum frames.



7½-ft. umbrella and sturdy metal table

37.88

Garden umbrella has handy crank for raising and lowering. Table has white enameled top, alum., legs.

OPEN 10 A.M. TO 9 P.M. (Sat. 9:30-9)
Drayton open Sunday Noon to 6 p.m.
(Downtown closes Tues., Wed. at 6 p.m.)

FEDERAL DEPT. STORES

DOWNTOWN AND DRAYTON PLAINS

Walled Lake Center of Storm

(Continued From Page One)

The dissent expressed at the hearing appears to be a blend of incomplete knowledge, rumors, ideas culled from inflammatory literature and news of progressive courses in nearby communities. It doesn't seem to stem from an accurate assessment of the existing Walled Lake program.

Some expressed great fear about reputed statements by school officials that a kindergarten through 12th grade sex-education program, integrated into other subjects, was being planned. The desire for such a program was expressed by still other parents.

The current plans and future possible programs in Walled Lake, in fact, involve only pupils in the fifth grade and above.

'NO SUCH PLANS'

As Garver said, "We unequivocally have no plans to teach human reproductive sex to anyone lower than fifth-graders."

The current program explains human growth in the formative years to fifth- and sixth-graders. The school district nurse, Mrs. Doris Milton, a mother of four children, teaches the two hours of instruction for each grade.

* * *

The fifth-grade boys and girls meet together for the first hour to view a film titled "Human Growth." The film provided by the E. C. Brown Trust Fund, explains the different growth rates of the sexes and the rate of development of the physcial changes in adolescents. The flim deals generally with conception, developed and birth of a baby.

"The film deals very factually with growing up. The big worry of parents is about intercourse, and the movie doesn't even discuss it. The film is full of good information, but very guarded and careful about how it gives it," explained Mrs. Milton.

SEPARATE MEETINGS

The next day the girls and boys meet separately. Girls see a Walt Disney cartoon about menstruation and discuss hygine, old wives' tales and their emotions about growing into women.

Boys see a film strip titled "Especially for Boys," which details the characteristics of the growth stages most of them are going through. The film also discusses briefly the changes occurring in girls, leading up to drawings of the female anatomy showing the development of the fetus. Sexual intercourse is covered in a cursory manner, according to the nurse.

* * *

The remainder of the hour is spent discussing questions submitted by the boys after seeing the film.

Mrs. Milton said questions usually range from "How do sperm swim and how fast and how long?" to "How do we get hair on our bodies?" and "How are babies born?"

* * *

The majority of residents speaking out the night of the hearing supported the existing program, although some indicated their desire for inclusion of the facts of human reproduction.

* * *

When a child asks how a baby is conceived — and someone usually does — Mrs. Milton said she offers a strictly clinical explanation of sexual intercourse and goes on to the next question.

CHANGES DISCUSSED

Participants in the sixth-grade course are divided for the first session and meet together for the second. The first day the sixth graders see "Especially for Boys" while the girls see "Especially for Girls," both provided by Henk Newenhouse, and discuss the mental and physical changes beginning to occur in their bodies.

At the second session, the combined class views a film tilted "Human Heredity," which introduces chromosomes and genes by explaining how they affect the way you look and act. The film is also provided by the Brown Trust Fund.

Throughout the course, which stresses personal responsibility, Mrs. Milton and the films emphasize that the family unit is best maintained within a marriage framework.

"The children react comfortably," commented the nurse. She added that many enter the classes with prelearned ideas on sex.

CLASS OBSERVED

This reporter watched one class of sixth-grade boys who appeared totally absorbed in the film and asked questions for a full hour afterwards.

The children, with one exception, appeared intent on learning how their bodies acted and on understanding the new words. That one exception appeared bored.

Occasionally, a child's face would show an almost relieved sign of recognition — as when Mrs. Milton described a "wet dream" as a common growth experience.

(Next: Foes Want Morality Code Taught.)

Youth Stabbed in Crash Fray

A youth stabbed three times in an argument over a traffic accident late yesterday was in fair condition in St. Joseph Mercy Hospital this morning.

According to Pontiac Police, Michael J. Culloty, 19, of 97 S. Roselawn was stabbed in the stomach at Auburn and South Jessie at 11 p.m.

* * *

Witnesses told police Culloty and an unidentified man had been involved in a traffic accident prior to the stabbing. The assailant fled the scene.

* * *

Police traced the car's owner, but he did not fit the assailant's description. Police continued their investigation today.

* * *

The famous Madame Tussaud's collection of wax figures first opened in Paris in 1761 and moved to England in 1802.

MSU Milestone for Medical Class

EAST LANSING (AP) — It won't be graduation Sunday for Michigan State's first medical class — but it will mark a milestone for members of the class and the university.

The 25 students have completed the present two-year medical program at MSU. They will transfer this fall to other schools to work for doctor of medicine degrees.

Six are transferring to Wayne State University and two to the University of Michigan.

"Our only regret is of the students will be leaving the state to complete their educations," Hunt added, "we are hopeful that they will be returning to Michigan to practice medicine."

Of the 25, one is from Pontiac.

He is Leonard Dorey.

Why buy extra milk for the weekend?

You can always borrow from your neighbor.

american dairy association

Just Right for Your Home!

SAVE $66! GRINNELL DELUXE SPINET PIANO



Here is the piano to give your home a special charm. Our regular $715 deluxe spinet is now sale priced at $66 savings. Contemporary styling in walnut with rich tone, fast repeating action.

$649 bench extra

Other models, Italian Provincial, French Provincial, Early American all at exceptional savings.

GRINNELL'S

A DIVISION OF AMERICAN MUSIC STORES INC.

The Pontiac Mall, Open Every Evening 'til 9, 682-0422

Downtown, 27 S. Saginaw, Open Mon. & Fri. to 9, FE 3-7168

Use Your Charge, 4-Pay Plan (90 days same as cash) or Budget Terms

THE NEW, NEW Federal's

3-DAY DOLLAR DAYS

FOR MEN AND BOYS



CHOICE

Boys' reg. 2.99 jeans or walking shorts

2 for $5

Bright Ivy model solid color or plaid no-iron walk shorts, 8 to 18 reg., 8-14 slim. Strudy western jeans are permanent press, 6 to 12 reg. and slim in blue denim.



Boys' 3.99 Ivy perm. press casual slacks

3.00

Bright assortment of no-iron sateen weave cotton slacks 8-18, reg., 8-14 slim. Save now!

Boys' 2.49-2.99 cotton knit shirts

2 for $4

Short sleeve solid or stripe shirt with crew, mock or full turtle necks, 8-18. Shop now!



Men's 15.99 Wintak® Orlon sweater sets

$12 SET

Ass't. color short sleeve shift and cardigan sweater in S-M-L-XL. Washable.



Men's 3.99 never-iron walk shorts

2 for $7

Get set for summer, no-iron polyester/cotton plaid, solid shorts. Sizes 30-42.



Men's 9.88 matching work shirts, pants

$9 SET

Fortrel® polyester/cotton. Ass't. colors. 30-44 waist sizes. Shirts 14½-17, pants

Work Clothes Dept.



Superb group of men's 6.99 robes

6.00

Famous Waldorf robes in solid colors, patterns. All fine fabrics, S-M-L-XL.



Men's $1 Waldorf nylon or Orlon® sox

3 prs. $2

Ankle, mid-calf, over-calf STA PUT nylon, hi-bulk Orlon, 20 colors, 1 size 10-13.



Men's 7.99 cotton terry beach coats

7.00

Fine looking absorbent robes in ass't. colors. Ideal for beach, bath. S-M-L-XL.



CHOICE

Men's regular 2.99 knit shirts or 100% Tetrolene dress shirts for summer

2 for $5

KNIT SHIRTS: 100% combed cotton in a choice of stripes, solid colors, contrast trim with crew necks, collar models and deep chest pockets. Sizes S M L XL. Save! DRESS SHIRTS: Tetrolene® polyester tricot is permanent press. In white and solid colors, two pockets, short sleeves, other fabrics in the group. Sizes 14½ to 17.

OPEN 10 A.M. TO 9 P.M. (Sat. 9:30-9)
Drayton open Sunday Noon to 6 p.m.
(Downtown closes Tues., Wed. at 6 p.m.)

FEDERAL DEPT. STORES

DOWNTOWN AND DRAYTON PLAINS

U.S. Scout Plane Downed Over N. Viet

SAIGON (AP) — An unarmed American reconnaissance jet was shot down over North Vietnam today by antiaircraft artillery, the U.S. Command announced.

It was the first such downing reported in nearly six months.

The two crewmen of the $2 million Air Force RF4C steered their crippled plane out over the Tonkin Gulf and parachuted into the water. A rescue helicopter picked them up three miles off the North Vietnamese city of Dong Hoi, about 45 miles north of the demilitarized zone.

One of the fliers was injured and was flown to the hospital ship Repose.

GUN ATTACKED

The U.S. Command said it did not know the exact location in North Vietnam over which the plane was hit. But it said the plane's two F4 fighter-bomber escorts attacked the enemy antiaircraft guns with "unknown results."

It was the fifth American plane the U.S. Command has reported shot down over North Vietnam since the United States stopped bombing the North last Nov. 1, and the first since Dec. 9. When it stopped the bombing, the United States announced it would continue reconnaissance flights over North Vietnam and they would be escorted by fighter-bombers.

* * *

It was the 920th American plane shot down over North Vietnam since Feb. 7, 1965, when the United States began full-scale bombing of the North.

Military sources said North Vietnam has built up a major supply depot around the coastal city of Dong Hoi since the United States halted the bombing and has ringed it with antiaircraft guns.

OTHER CRAFTS DOWNED

The U.S. Command also announced that a small Army observation plane and two Army UH-1 helicopters were shot down Tuesday and Wednesday in various parts of South Vietnam. Thirteen Americans aboard the three aircraft were killed.

One helicopter was downed Tuesday night near the headquarters of the U.S. 1st Air Cavalry Division 40 miles north of Saigon. Seven Americans were killed.

* * *

The second helicopter was shot down Wednesday 35 miles southwest of Da Nang, killing five Americans. One crewman was killed when the observation plane was hit Tuesday night four miles northwest of Pleiku, in the central highlands.

In Saigon, meanwhile, South Vietnamese police were put on a 100 per cent alert following the worst rash of terrorist explosions in nearly a month.

Two varieties of wasps have been imported to successfully check a blight which attacks olives grown in California.

U.S. Is Still Probing Police in Ohio City

COLUMBUS, Ohio (AP) — A U.S. attorney says the Justice Department will continue the investigation which led to federal grand jury indictments Wednesday charging eight Columbus policemen with conspiring with gamblers.

"The Columbus project is not completed," said Phillip Michael, a special U.S. attorney from Washington. He declined to say what direction the future probe would take.

* * *

The policemen were charged with accepting payoffs from organized gamblers. A ninth man described as a Columbus numbers operator, was charged with making payoffs to policemen.

The grand jury named nine other persons, including two policemen, as co-conspirators.

DECLINED TO COMMENT

Both Mayor M.E. Sensenbrenner and Police Chief Robert Baus declined to comment on the grand jury findings, saying they wanted to study the indictments. Public Safety Director Fred Simon, who heads the police department, said he had no immediate plans to suspend or penalize the officers.

No arrest warrants were issued.

* * *

Acting U.S. Dist. Atty. Roger Makley said all would be summoned for arraignment in U.S. District Court June 13.

The indictments variously allege conspiracy to use interstate facilities to aid racketeering, conspiracy to defraud the United States, and aiding and abetting in the use of interstate facilities to aid racketeering.

NAMED FOR INDICTMENTS

All nine accused were charged with conspiring to prevent the federal government from lawfully collecting wagering taxes.

Named in the indictments were:

Capt. Jerry Ryan, chief of the intelligence section; Capt. Robert Taylor, chief of the vice squad; Lt. William Voorhis, a vice squad officer; Sgts. Robert Brodt and Frank Starkey, and Patrolman Gary Roach. Robert Martin and James Marcum, all of the vice squad; and Frank Baldassaro, accused of running a numbers operation in Columbus.

Listed by Makley as co-conspirators, but not indicted were; Police Sgts. Melvin Helmandollar and John Kaiser; former policeman Wilbur Stevens, now living in Florida; Frank Drungold, described as a numbers operator; Charles Wilkins, Michael Caiafa, Lewis Mullins, Art Lee and Cornelia Banks, who were not further identified.

* * *

Helmandollar and Kaiser had appeared before the grand jury after being granted immunity for their testimony.

Boat Classes Set

Oakland County Sheriff's Department will offer pleasure boating classes at 7 tonight and June 12 to permit youths 12 to 16 years old to operate motorboats rated at 6 horsepower or more. The classes will be held in the County Supervisor's Auditorium, Telegraph Road. The course must be taken before youngsters can operate the specified motorboats.

Know your shadow

ALSAR MAGIC ¼"
GIVES EVERY ALUMINUM SIDING PANEL
A RICHER, DEEPER MORE NATURAL
SHADOW LINE THAT WILL MAKE YOUR HOME
STAND OUT IN THE NEIGHBORHOOD



When the sunlight falls on aluminum siding a shadow is created under the area where each piece meets the other (as seen in the illustration above). The thicker the butt ...the deeper the shadow line.

Only Alsar siding has an extra thick ¾" Shadow Line Butt. A full 50% deeper than its competitors.

GET A FREE NO OBLIGATION ESTIMATE. CALL NOW 357-2400
North, east, south or west—
Out of town call collect.
Factory and Showroom—
21121 Telegraph Road, North of 8 Mile Road.

COME TO ALSAR'S BUILDERS SHOW
THIS SUN. 11:00 TO 4:00
Inspect Michigan's oldest and largest manufacturer of aluminum siding.
Get a free hand mixer just for the ride.

*alsar

We manufacture, we install, we guarantee.

WKC'S SPOTLIGHT SPECIAL!



FRI. & SAT. ONLY 'BUDGET BUY'
GIFTS For DAD and GRAD

17-JEWEL ANTI-MAGNETIC
SPORTSMAN WATCH
Reg. $19.95 — SAVE $7.08
• Water resistant • Shock resistant • Rust resistant watch with automatic calendar
• No money down — 50c weekly.
$12.87





IMPORTED
BLACK FOREST
CUCKOO CLOCK
Reg. $19.95 — SAVE $6.38
24-hour wind-up cuckoo clock for Dad's den, cabin, cottage, etc. Handcrafted Black Forest in Germany.
$13.57
(Others to Choose From $22.95)

WKC
108 N. Saginaw
FE 3-7114

PARK FREE in WKC'S Lot at Rear of Store or 1 Hr. in Downtown Mall — Have Ticket Stamped at Cashier's Office



SALE!
OUR
BEST-SELLING
SPORTSWEAR
FOR
GIRLS

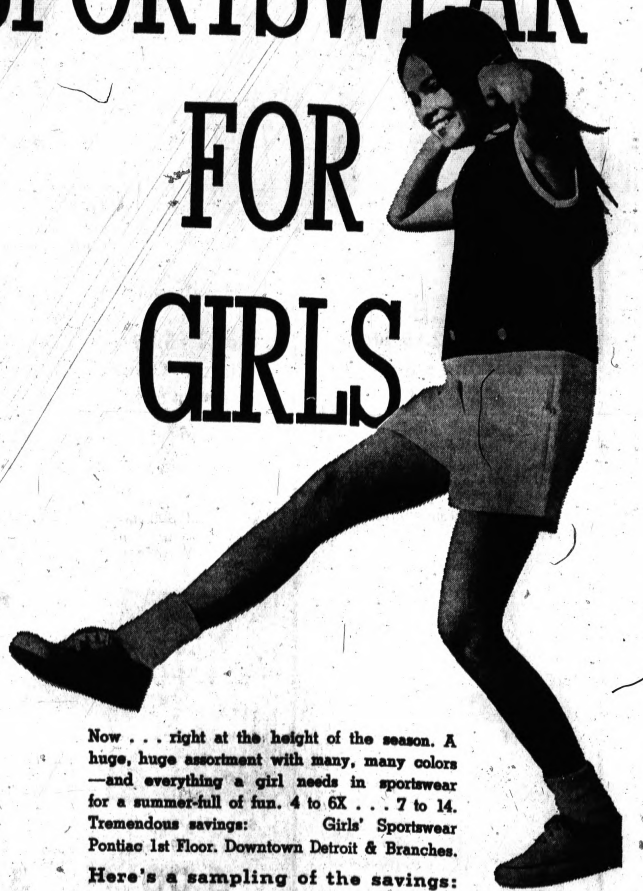

Now . . . right at the height of the season. A huge, huge assortment with many, many colors —and everything a girl needs in sportswear for a summer-full of fun. 4 to 6X . . . 7 to 14. Tremendous savings: Girls' Sportswear Pontiac 1st Floor. Downtown Detroit & Branches.

Here's a sampling of the savings:

• Flared pants; prints; . . . . . sizes 4-6X, 2.47; 7-14, 3.47.
• Sashed Jamaicas in floral prints: . 4-6X, 2.27; 7-14, 2.47.
• Pant dresses, a huge selection: . . 4-6X, 3.97; 7-14, 4.47.
• Sleeveless turtleneck knit polos: . 4-6X, 1.97; 7-14, 2.27.
• Mid-riffs in solids . . . . . 4-6X, 1.97; 7-14, 2.47.

HUDSON'S

shop the dad shops

Shop under the sign of the Dad Shops. You'll find them throughout Hudson's, filled with gifts to make his day last a little longer. If you can't come in call 223-5100 or your toll free suburban number. Shop the Dad Shops!



1 Weldon perma-press see-through pajamas. Designed in the short sleeve, knee length style. Light weight for summer comfort. Never needs ironing. Dacron® polyester/cotton. Blue, green, gold $9

2 Weldon tattersall terry shave coat. It's a smart fashion idea. Made of cotton terry. Soft, absorbent and definitely comfortable. Handsome colors to choose from. Complete size range. $11

3 Weldon at ease wear. Comfortable lounge wear for Dad. The cotton shirt in a fancy print is handsome and colorful. $9 Alpine shorts made of cotton corduroy, are smartly styled in assorted colors $6

4 Jiffie® slippers by Esquire for comfort you can really feel. A wide assortment of different and exciting patterns to choose. Machine wash and dryable. $4-$6

a) Cabana, cotton terry lined. $4-$6
b) Sportster, cotton terry lined. $4
c) Tahiti, cotton mesh. $6
d) Montego, Irish linen hopsack. $6

5 Weldon Gift Package. Short sleeve, knee length pajamas and shave coat. All attractively packaged. Permanent press, Dacron® polyester/cotton. Comfortable in blue, green, gold. Sizes A,B,C,D, $14

Find these at Hudson's Men's Furnishings Department, Downtown 1st Floor and branches.

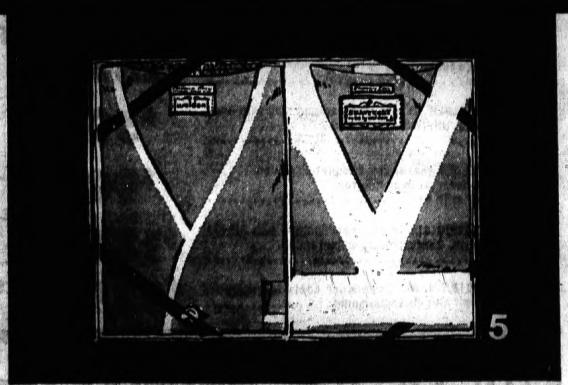

FATHER'S DAY IS JUNE 15TH

dad shop

HUDSON'S

Downtown Northland Eastland Westland Pontiac Oakland

State House Sponsors Scratch Vote on Greyhound-Racing Bill

LANSING (AP) — The Michigan House has had its first outing on the legislative track with a bill to establish greyhound racing.

★ ★ ★

But when the voting bell rang Wednesday night, it couldn't make a move.

Off-track betting controls, backed by Rep. George Montgomery, D-Detroit, and parochiaid were scratched.

REVENUE SIGHTED

The Greyhound racing issue, which some say could add as much as $15 million to the $19 million the state now takes in from thoroughbred horse and harness racing, remained alive, however, as sponsors nullified a defeat-bound roll-call vote.

Saying "Every dog has its day," Reps. Dominic Jacobetti, D-Negaunee, and Roy Spencer, R-Attica, turned to rebuilding the support that so suddenly fell away.

★ ★ ★

Preliminary action on the bill began smoothly when Rep. Raymond Kehres, D-Monroe, won approval for an amendment to cut the required distance between any dog track and a thoroughbred or harness racing track from 75 to 35 miles. That would allow a greyhound track in Monroe County, between Detroit and Toledo area tracks.

Montgomery, a cosponsor of the bill, failed to win support for a plan which he said would generate an extra $150 million in state revenue from off-track betting with licensed bookmakers.

BETTING CURB

Montgomery proposed parimutuel agents be authorized to accept only prepared off-track wagers. He said his amendment would eliminate some $4 million that he estimated is channeled to illegal bookies.

Two other proposals offered by Rep. James Farnsworth, R-Plainwell, and Mrs. Josephine Hunsinger, D-Detroit, would have directed, that all proceeds from the proposed eight-circuit greyhound program go to support education. Farnsworth specified the money be used for parochial schools.

Under the bill, little revenue actually would be turned over to the state. The lowest local government would get 5 per cent of the proceeds from its neighboring track, and the controling county would receive 10 per cent.

All counties would share 70 per cent of the annual proceeds, and licensed track operators would pay 5 per cent of all parimutuel wagers, plus one-half of the "breaks" — odd change saved from rounding off the value of winning tickets.

LIMIT ON BILLS?

Much o fthe lower chamber's nine-hour session was taken up with rejection and reconsideration of a bill to limit the measures legislators could propose each session.

★ ★ ★

Rep. Alfred Sheridan, D-Taylor, concerned about the House's slow pace in dealing with some 1,800 bills, proposed to limit representatives to seven bills and senators to 21. Committees would have unlimited drafting rights.

★ ★ ★

Sheridan's measure lost on its first ballot by only one vote, 55-54. Attempts to revive it later threw Democratic ranks into turmoil, sparked a midsession caucus and postponed final resolution of the matter.

In other action, the House approved measures to:

- Exempt legislators from possibly having to pay city income tax in both Lansing and their constitutent areas.
- Exempt children and adult relatives from any obligation to support parents or other relatives eligible for old age assistance funds.
- Continue Aid to Dependent Children for 30 days after the reconciliation of their separated parents.
- Require employers to pay farm workers biweekly and issue itemized statements of all deductions.

Nevada Street Cleanup Is Set

The Nevada Street Club has called for a street cleanup starting at 9 a.m. Saturday.

Residents are asked to assemble at the end of Bagley and work will proceed toward Motor. A city truck will accompany the cleanup squad to haul away rubbish.

Draft to Call 185 From County in July

State Selective Service headquarters has ordered local draft boards to deliver 2,106 men for induction into the Army in July, including 185 in Oakland County and 67 from Pontiac boards.

Twenty inductees will come from Pontiac Board 65, 14 from Board 67 and 33 from Board 331.

★ ★ ★

Local boards have been authorized to draft men married on or after Aug. 26, 1965, if necessary, to fill out their quotas.

We'd like to be your insurance agent!

As your personal insurance agent, we'll make sure your interests are being served to the fullest!

CALL ON OUR CONTINUING, PERSONAL INSURANCE SERVICES!
☐AUTO ☐HOME ☐BUSINESS

H. W. HUTTENLOCHER Agency, Inc.
1007 W. Huron, Pontiac
FE 4-1551 681-2100
H. W. Huttenlocher
Max Kerns
James Huttenlocher
Richard Huttenlocher
Charles F. Hatter
...OVER 35 YEARS OF DISTINGUISHED INSURANCE SERVICE

Highland APPLIANCE CO.

SAVE ON ITEMS THAT WILL MAKE THE HOT SUMMER MORE FUN!

KEEP IT COOL!
PORTABLE 20" FAN — 2 speeds. Powerful 5 blade cooling. Carry handle. No. 3714. $11.88
WESTINGHOUSE MOBILAIRE — On roll around stand. Powerful air circulator. $27.88

BEST ANTI-PERSPIRANT MADE!
WHIRLPOOL 5,000 BTU'S — Insta-mount. Washable filter. Automatically dehumidifies. Trim styling. 115 volt plug-in. 7½ amp. #ATMP-49-2. $98
WESTINGHOUSE SLIDE WINDOWS — 5,500 BTU's. Fits slide or casement windows. Automatic thermostat. 2 speeds. Model MKG-067V. Includes Quick-mount. 115 volt. $169.88

WHO NEEDS HUMIDITY?
WHIRLPOOL DEHUMIDIFIER — Built-in automatic humidistat. Adjust to humidity level desired. Drain fitting. Portable on casters. ASAH-15-2. $74.88
WHIRLPOOL DEHUMIDIFIER — Built-in automatic humidistat. Automatic water-level control. Shuts off when container is full. Walnut grain. ASAM20-2. $89.90

KEEP IT FRESH!
FROST QUEEN 10' REFRIGERATOR — Compact space saver. Deluxe features includes across top freezer, meat tray, crisper, dairy bar, egg rack. RS-100. $138
PHILCO 16' 2-DR. REFRIGERATOR — Giant 16 cu. ft. of space in a cabinet 30" wide! Separate top freezer stores 132 lbs. Twin crispers. Model RD-16-J3. $219

KEEP IT FROZEN!
ADMIRAL FREEZER HOLDS 526 LBS. — Roomy 15 cu. ft. chest type freezer stores over 500 pounds for big family needs. Balanced cold design. Safety lid. CF 1596. $178
HOTPOINT FREEZER STORES 364 LBS. — Big 10-cu. ft. family size. Porcelain liners resist stains. Roomy door shelves. Magnetic door. FV-31OH. $149

FRESH and FROZEN!
WHIRLPOOL ALL FROST-FREE — Side-by-side only 32" wide! No frost ever in either section! Porcelain crisper. Meat pan. Freezer holds 187 lbs. #ETD-15-J. $338
PHILCO SIDE/SIDE ALL FROST-FREE — Side-by-side only 31" wide! Sliding freezer basket. Freezer stores 249 lbs. Meat keeper. Power saver control. #RT-17-J7. $349

FREE OFF-ON REMOTE CONTROL with any TV set — Turn TV on or off from away chair or bed. Free with TV purchase at Highland.

INSTANT CREDIT — Highland makes credit buying easier than ever. All major credit cards, bank cards or store charge plates honored at Highland for immediate credit.

FREE DELIVERY • FREE SERVICE

SAVE DAD MONEY THIS YEAR—GIVE HIM A REMINGTON SHAVER FROM HIGHLAND
Buy Dad his own personal barber. This popular Remington shaver at Highland's low price is a tremendous gift value. New compact size. Near closer shaving. New shaving comfort. 78% sharper blades. Easy to clean. Gift presentation case. $9.99

ADMIRAL SIDE-BY-SIDE IS COMPLETELY FROST-FREE
16½ CU. FT. AND ONLY 31" WIDE!
Small on space! But a giant on value. A full size refrigerator! A full length freezer—side-by-side in a compact cabinet only 31" wide! COMPLETE FROST-FREE IN BOTH SECTIONS! Freezer stores 193 lbs. Features include crisper, glid -out meat keeper, room storage doors. Model ND-1694. Free delivery, installation and service. $318
Free delivery, installation and service.

SPECIALS FOR SUMMER FUN & SAVINGS
RCA 19" Color portables. Dipole antenna. UHF/VHF. Prev. year's models reduced to $317
Zenith 23" Color TV lowboys. Deluxe features. Grab these prev. year's floor models $399
WHIRLPOOL 18,000 BTU's air conditioner. Giant multi-room cooling power. 2 speeds. Deluxe feadres. Our low price $239
ADMIRAL 20 cu. ft. side-by-side refrigerator freezers. Deluxe features. Reduced to only $287
PERSONAL PORTABLE TV sets. Carry-around size with handle and antenna. UHF/VHF. Top brand Reduced to $59
DETROIT JEWEL 30" gas ranges. Banquet-size oven and broiler. 4 burners. Oven control. A "best seller" with us $90
GENERAL ELECTRIC Stereo hi-fi combination with AM-FM radio. Solid state. Contemporary walnut finish. Reduced to $137
PHILCO 11,400 B.T.U. Air Conditioner cools large areas, 2-speed, 115 volt plug-in, insta-mount $229

TAKE THE TIGERS ALONG!
GE AM-FM PORT. RADIO — Solid State. AM-FM with A.F.C. battery. P-1725. $8.99
GE 6-TRANS. Pocket Radio — Pocket size. With earphone and battery. P-1756. $3.49

GET OUT OF TOWN—THEY'RE PORTABLE!
GE CARTRIDGE TAPE RECORDER — Solid State. Carry record, play anywhere! Just slip in cartridge. Foolproof. Record and playback. Push-button controls. With accessories and mike. M-8320. $32.88
ADMIRAL BATTERY RADIO-PHONO — Operates on battery power, play anywhere! Built-in antenna. Fully compact. Reg. $29.95. RP-608. $16.88

ON THE GO?—THEY'RE TOTEABLE!
SHARP 19" PORTABLE TV — Giant 195 sq. in. picture. Fold down antenna. Front controls and sound out front. Trim, slim cabinet. TW 49-P. $109.88
SHARP 12" PORTABLE TV — Front is all picture, yet controls and sound are up front! Concealed handle. Earphone jack. TU-40. $68.88

COLOR MAKES IT MORE FUN!
PORTABLE COLOR TV — Top brand table model. "Memory" preset tuning control. UHF/VHF. 90-day service. Free off-on remote control. Free 10-day home trial. $168
ADMIRAL 20" COLOR TV — Big family size 265 sq. in. screen fine-boy. 3-year color tube warranty. Free delivery, 90-day service. Free off-on remote control. Model #CK-2200. $297

SUMMER KIDS GET DIRTIER...
FRIDGETTE PORT. WASHER-DRYER — Automatic wash, rinse, spin-drier, shuts off. Portable, no plumbing, no installation needed. Free delivery, service No. WS-56. $139
WHIRLPOOL 2-SPEED WASHER — 2 wash spin speeds. 2 cycles. Magic-mix filter, exclusive 9 rinses. Free installation and service. #LSA-3340. $158

TOO HOT TO TALK—SO LISTEN!
G.E. STEREO HI-FI CONSOLE — Solid state. Instant sound. 4-speed automatic changer. Record storage. Free delivery. Free 90-day service. #C121. $99
3-PC. MODULAR STEREO COMB. — 3 piece component stereo hi-fi with AM-FM, FM-stereo radio. Air suspension speakers. Dust cover. #1143465. $127

NO MONEY DOWN • 3 YEARS TO PAY
PONTIAC MALL SHOPPING CENTER
TELEGRAPH RD., CORNER ELIZABETH LK. RD.
OPEN DAILY 10 to 9—PHONE 682-2330

OAKLAND MALL IN TROY
I-75 at 14 MILE RD.
OPEN DAILY 10 to 9
PHONE 585-6743
OAKLAND STORE CLOSED TUES., WED. at 5:30 P.M.

New easy way to kill water weeds dead, dead, dead!

(Arrrrrgh!)

How do you get rid of the weeds in your lawn when your lawn happens to be a lake?

It couldn't be easier.

Pennsalt's Aquathol® Plus makes weeding your lake a whole lot simpler than weeding your lawn.

Aquathol Plus goes to work immediately. Initial weed kill takes place in from 3 to 7 days, with complete weed decomposition following.

And when you use Aquathol Plus there is no harm to fish. As a matter of fact, you'd have to use 20 times the maximum recommended dosage to kill most fish.



Aquathol Plus is a product of Pennsalt, leaders in the development of aquatic weed control chemicals. It's effective, economical and, easy to use.

If you have *any* questions about your particular weed problem, or need help in application, just ask the dealer nearest you in the list below.

Act now...so your lake will be clean, weed free and ready for summer fun.
Pennsalt Chemicals Corporation,
Agricultural Chemicals Division,
111 Windsor Drive,
Oak Brook, Illinois 60521

PENNSALT

DETROIT	FLINT	PONTIAC	SAGINAW	SWARTZ CREEK	WILLIAMSTON
Pest Control Supply	Main Landscaping	Standard Oil Co.	Smith-Douglass	Swartz Creek Elevator	Producers Elevator
898-2913	742-1434	334-1584	752-5136	& Lumber Co. 653-4215	655-2161

Standard Oil Agents:

BIRMINGHAM	BRIGHTON	CLARKSTON	FENTON	MILFORD	NOVI	WALLED LAKE
Ed Riemcke	Jack De Rosa	Bob Jones	Robert Pajtas	Neil Braun	Dick Bur	Olin Evans
644-5250	229-9822	625-3656	269-6071	684-4955	349-1961	624-2131

DOWNTOWN PONTIAC

PLENTY OF CONVENIENT PARKING NEAR ALL STORES.

GIFTS FOR DAD

ON HIS DAY JUNE 15



JACKET REVIEW
CASUALS, GOLF, DRESS
$5.00 to $15.00



- COLOGNES
- CUFF LINKS
- WALLETS
- SUNGLASSES
- HANDKERCHIEFS

FORMAL ATTIRE RENTAL



Shirt and Tie Sets
Perma Press Tie and Handkerchief Sets to Match, $6.95 up



Knits and Pants
Knits . . . . . $4.95 up
Pants . . . . . $7.00 up
Latest Styles—Bells

CONN'S CLOTHES
Men's-Boys' Wear
73 N. SAGINAW

SIMMS SUPER SPECIALS TONITE, FRI. & SAT.

playtape PORTABLE CARTRIDGE TAPE PLAYERS



Lowest Ever Price 9.99

Model 1442 Hipster—the original tape player for cartridge tapes. Limit 1 per person while quantities last.
—CAMERAS MAIN FLOOR

'BVI' AUTOMATIC ELECTRIC CAN OPENER and KNIFE SHARPENER

Low Priced at 9.88



Just touch the switch and it automatically grips, punctures, turns and opens any size can . . . then shuts itself off. Knife sharpener in back to sharpen any knife. Limit 1.
—HOUSEWARES 2nd Floor

98 N. Saginaw St.
Downtown Pontiac

SIMMS BROTHERS

1-HR. FREE PARKING IN Downtown Parking Mall With Purchase!

WHIRLPOOL AIR CONDITIONER

For Sliding Windows



6,000 BTU NOW $169

Easy Terms!

Plugs into ordinary 115-volt current, has 2-fan speeds, thermostatic control, 3-way air direction, installation. Kit included.

8,000 BTU, $189

Other Models and Capacities from $99

FRIGIDAIRE

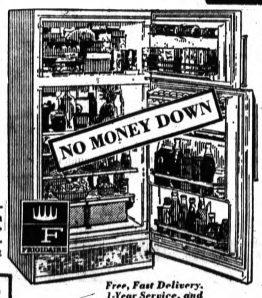

Free, Fast Delivery, 1-Year Service, and 5-Year Warranty!

12.3 Cu. Ft. 2-Door

Biggest freezer section ever that we've seen in a refrigerator priced so low! Has giant 120-lb. True zero freezer capacity.

Other Features:

Giant refrigerator section with 17.8 sq. ft. of shelf area, big porcelain crisper, plus lots of deluxe door features including egg trays, butter compartment, ample storage space and more.

$198

NO MONEY DOWN
$7.10 MONTHLY!
90 Days Same as Cash

The Good Housekeeping Shop of Pontiac
51 W. Huron
Open Mon., Thurs & Fri. 'til 8:30 P.M.
FE 4-1555

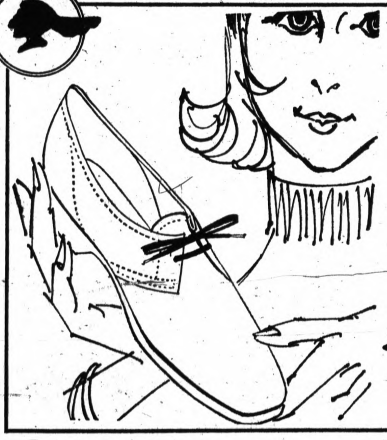

Something New for YOU!

Glov-Ett "Perts" by DODSON

In White Glove Leather
New square toe styling.
You'll fall in love with them . . . see them at

$10.99

• MICHIGAN BANKARD • DINERS CLUB

Todd's SHOE STORE

Celebrating Our 50th Anniversary
20 W. Huron
Downtown

BANK *by the* 10th
EARN *from the* 1st *with*

The GOLDEN 400

PLUS Free Checking!

The Bank on "THE GROW"

12 Convenient Offices

PSB Pontiac State Bank

Member Federal Deposit Insurance Corp. with Deposits Insured to $15,000.00

For Men Only

MEN'S RINGS



star sapphire for him
$98

At Enggass Jewelers you'll find the gift he'll cherish for years to come, in the price range to suit any budget.



birthstone and spinels
$49

Enggass
Established 1865
JEWELRY CO.

25 North Saginaw Street
Telephone 332-2501
OPEN MON., THURS., FRI. to 9 P.M.

Enggass Instant Credit Plan or

MIDWEST BANK CARDS WELCOME HERE

NOTICE

DOWNTOWN KRESGE'S

GRAND RE-OPENING

SALE

STARTS TODAY

SEE THIS WEDNESDAY'S and THURSDAY'S PRESS FOR OUR DOOR-BUSTER SPECIALS!

McCandless Carpets

CARPETS - RUGS - LINOLEUMS - DRAPERIES

ESTABLISHED 1931

38 Years of Satisfactory Service to All Oakland County

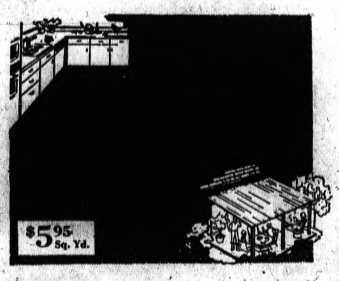

Bigelow's All-Purpose CARPETING

IN NEW COLORS — NEW TEXTURES — NEW DESIGNS

$5.95 Square Yard

McCANDLESS

Corner of Perry and Pike Streets
1 N. Perry St. FE 4-2531

Big Parking Lot
Just Opposite Our Store!



Pontiac Press Photo

JULIA ROGERS

Today's Woman

Painting Colors Her Life

By JUNE ELERT

A lifelong interest in arts and crafts has recently culminated in the flowering of a career for Julia Rogers of Birmingham.

Widowed last year, Mrs. Rogers expresses great appreciation of her late husband's encouragement and pride in her artistic efforts, believing that the contacts she has made through the years in art circles are responsible for her present occupation in the art field.

★ ★ ★

Julia came to Birmingham with her family at age 5, and early displayed art talent which was encouraged by her teachers. Upon graduation from high school, she entered Eastern Michigan University, studying art for about two years, until the depression made it necessary for her to earn a living.

★ ★ ★

Marriage to Carl Rogers two years later ended the college dream, though Julia continued to attend extension study classes and to exercise her talents at home.

★ ★ ★

A daughter, now married and living in Rochester, and a son, a senior at Olivet College, also contributed to keeping her busy during those years.

WATERCOLORIST

She joined the Pontiac Society of Artists some 18 years ago. Describing herself as primarily a watercolorist, Julia also produces collages, mobiles and various crafts items . . . papier mache, decoupage, sand castings, etc.

★ ★ ★

Interested in gardening also, Julia studied the art of dwarfing trees and has several specimens on her patio. Refinishing furniture is another of her skills.

★ ★ ★

Last fall, members of the women's auxiliary of St. Joseph Mercy Hospital asked Julia if she would serve as advisor and workshop chairman for their May fair. Though she had not been involved in this kind of activity before, she consented, and from October to May piled up 500 hours of volunteer help to produce articles which were sold by the auxiliary.

★ ★ ★

A couple of months ago, Robert Thom, well-known Michigan artist, with whom Julia had served on the board of the Bloomfield Art Association, invited her to work with him.

Her job involves transferring prints of original paintings to canvas by a reverse transfer process, coating the surface with a colorless gel and painting the highlights in the manner of the original painter.

These "facsimiles," as they are called, are then suitably framed and sold to persons who prefer something more like a painting than the flat prints they could otherwise afford.

Of her new career, Julia says, "It is really exciting and I love it. I'm working with paint all day long. The only thing that disturbs me is fighting that traffic on the expressway."

★ ★ ★

Another exciting development of the past year was when Mrs. Rogers was asked to teach a class at Pontiac Creative Arts Center, in 1968's summer workshop program, and again in the fall 10-week course. She is there now every Wednesday afternoon.

★ ★ ★

She said, "I get a lot of women who think they can't do things. They say, 'Oh, I'll never be able to do that.' But, after they're shown how, it becomes simple to them, and they're so pleased with themselves that they didn't give up.

"I just face up to the challenge and try to overcome it."

★ ★ ★

Mrs. Rogers has won several awards for her paintings over the years. Among them are a watercolor award from the Bloomfield Art Association in 1963; a blue ribbon from the Union Lake Women's Club exhibit for a watercolor collage in 1966; a second for watercolor in another year at Union Lake plus a first in mixed media.

Continue Game With Guests Is Solution

By ELIZABETH L. POST
Of The Emily Post Institute

Dear Mrs. Post: Recently we were playing cards with a couple when some other friends dropped in. We invited them to join us in the game but they refused. They continued to stay so we quit playing cards so we could entertain them, too.

★ ★ ★

This seemed unfair to the invited guests. Should this happen again, how can I handle the situation without hurting either party? — Betsy

★ ★ ★

Dear Betsy: Your obligation is always to your invited guests — not to those who drop in unannounced. You should have offered the unexpected visitors some refreshments, and asked them to join you or "kibitz," but you should have continued the game.

★ ★ ★

Even if the game had not started, but had been planned beforehand, you would say, "We were planning on a game of hearts — would you care to join us or watch for a while?" Only if the invited guests insisted on postponing the game should you give it up.



Joy of Giving Is Suffering Because of Ungrateful Ones

By ABIGAIL VAN BUREN

DEAR ABBY: Every time my wife and I go to visit a friend or relative, my wife thinks she has to bring a little gift for the children. I think it's a nice idea when the children are appreciative, but I put my foot down when it comes to a certain family.

My wife's sister married very well and she has three spoiled, selfish children, under ten years of age. No matter what we bring them (and my wife always spends a little more on them just to make a good impression) it is received with, "Oh, is that ALL?" Or, "I have one just like it."

I told my wife that from now on, we'll bring those children nothing. She says she agrees, they don't deserve anything, but if she came empty-handed her sister would look at her funny. What would you do? TILLIE'S HUSBAND

DEAR HUSBAND: I would let my sister look at me any way she wished, and would discontinue bringing gifts to ungrateful children.

★ ★ ★

DEAR ABBY: What does a wife, who really loves her husband, do when he asks for "permission" to spend one night with his old girl friend to find out if he has really gotten over her or not?

Boyd and I have been married two years and have a small baby and I want this marriage to last. I am 23 and Boyd is 24.

I knew Boyd went steady with a girl all through high school, but I assumed that after we were married he would forget about her. Now he tells me that she had an unhappy marriage and is back in town again.

Abby, I have my pride, I don't want Boyd wondering whether he still cares for his "first love." I will say this for him, at least he was honest with me. He could have seen this girl again without telling me and I would have never known.

What do you advise? HEARTACHES

DEAR HEARTACHES: Don't hang any medals on Boyd for his "honesty." It's a maneuver. You are married to an immature 24-year-old who is looking for "mother's approval" to be a naughty boy. Let him know that you are not his mother, you're the wife he took when he promised to forsake all others, and that's what you expect him to do.

★ ★ ★

Everybody has a problem. What's yours? For a personal reply write to Abby, in care of The Pontiac Press, Dept. E-600, P.O. Box 9, Pontiac, Mich. 48056, and enclose a stamped, self-addressed envelope.

★ ★ ★

Hate to write letters? Send $1 to Abby, in care of The Pontiac Press, Dept. E-600, P.O. Box 9, Pontiac, Mich. 48056, for Abby's booklet, "How to Write Letters for All Occasions."

Weekend in Japan

Air Service Includes Abortion Run

PORTLAND, Ore. (AP) — When women in Oregon want an abortion, they may check with travel agencies before worrying about a doctor.

And by an almost routine procedure they can be flown off to Japan with all medical arrangements made in advance.

The situation was hinted at during the recent controversy in the state legislature over liberalizing Oregon's abortion laws. One argument by proponents of changing the law was the contention that any woman with the price of a plane ticket could get a legal and medically sound abortion in Japan.

★ ★ ★

To test the assertion, a woman who was not pregnant made a random phone check of some travel agents.

In a nervous, faltering voice, she told each agency she wanted to go to Japan "for medical reasons."

They got the idea.

★ ★ ★

But the first agency, a large, nationally known outfit, told her, "We don't handle that sort of thing. Sorry. Goodbye."

Another well known agency was more sympathetic but only referred her to the Japanese Consulate. She phoned there and was told that it had no medical connections but it would issue her a visa. "What you do in Japan is your own business," she was told.

VARIED RESPONSE

The third agency call drew this response:

"Is this for an abortion? Yes, we've handled it before. But it's not the kind of thing you like to talk about on the phone. Why don't you come in and see us? I'm sure we can help you."

From another travel agency:

"Are you referring to an abortion? Yes, we can take care of everything for you. We work through someone in San Francisco who arranges for the doctor and hospital. You can leave Portland Wednesday morning, arrive in Tokyo Thursday, have your operation on Friday and be back home Sunday."

The total cost, said this agent, including about $700 air fare and $50 medical fees, would come to "well under $1,000."

Japanese law allows abortions if continuation of pregnancy might affect the mother's health from a physical or economic viewpoint. Interpretation of the law is left to a licensed physician.

★ ★ ★

The Oregon Legislature has enacted a new abortion law, which takes effect Aug. 23. It will permit abortions when there is a substantial risk that the pregnancy would greatly impair the physical or mental health of the mother, if the child would be born with serious physicial or mental defect or if the pregnancy resulted from rape or incest.

The present law permits abortions only when the mother's health is in peril because of the pregnancy.

★ ★ ★

But there is nothing illegal, according to Oregon authorities, about leaving the state to have an abortion performed in a foreign country. There are no estimates of how many women do.

MOTHERLY APPROACH

Another travel agent phoned gave this response:

"Do you need an abortion, my dear?" a motherly voice asked the caller. "We can arrange everything."

She said it was not commonly known outside the travel industry but one airline handles a kind of abortion-service package plan for the agency.

The agent said a representative of the airline meets the patient at the plane, escorts her to her hotel, contacts the doctor, arranges for an examination and for the operation, usually the following day.

The agent said the doctor normally used is very understanding of this kind of problem, my dear. One time I sent a young girl to him and she was so nervous he took her shopping in downtown Tokyo before the operation to calm her down."

Sex Equality Clothes YMCA Pool Scene

DETROIT (UPI) — Discrimination because of sex is out, according to federal law, even in the men's pool at the downtown Detroit YMCA where Lynne Weatherholt is the new lifeguard.

The comely, 28-year-old brunette has a polite answer when asked by startled male swimmers about what she's doing there.

★ ★ ★

"There were not enough males to go around. So I was hired," she says. "Besides, you've heard about the law against discrimination because of sex haven't you?"

★ ★ ★

The YMCA may be pioneering in a new field, but everything's all right — men and boys must now wear swim trunks at all times, a situation that left one member rather embarrassed when he forgot his swim togs and rushed into the pool.

★ ★ ★

"I turned the other way," said Mrs. Weatherholt. "He plunged into the pool."

We've just reduced the price of this famous Broyhill by $100.



And that's just part of it!

Sure, price is important and a $100 off price on this beautiful Broyhill set could well be the best buy you'll ever make, but that's only part of the story. Equally important is the quality of the set. You'll fall in love with this massive, elaborate Spanish set finished in a rich Bolero brown. Just visualize the long 72" triple dresser, door chest with loads of drawer space, mirror and matching panel headboard in your bedroom — then come to ours.

Regularly $549

$449 Is The Sale Price

The Better Bedroom People on Telegraph Road

house of bedrooms

1716 S. Telegraph Rd., Bloomfield, Between Miracle Mile and Orchard Lake Rd.

STORE HOURS: EVERY DAY 9 TO 9 ● CALL 334-4593



AP Wirephoto

First Lt. Robert E. Keenan Jr. (left) leaves chapel at the U.S. Military Academy with his bride, the former Lorretta J. Cassidy. At right 2nd. Lt. Stephen J. Williams leaves with his bride, the former Constance M. Cassidy. The sisters from Highland Falls, N. Y., were married in double ceremony after Williams graduated from the academy in West Point, N. Y. Wednesday. Keenan, from Mountain Home, Idaho, graduated from the academy two years ago. Williams is from Cincinnati, Ohio.



Pontiac Press Photo

MR. AND MRS. HARRY W. KIMMINS

Open House for Couple

An open house in the Elks Temple Saturday from 2-5 p.m. will mark the 50th wedding anniversary of Mr. and Mrs. Harry Kimmins of Hickory Grove Road, Bloomfield Township.

Married in Baltimore, Md., June 4, 1919, the couple has two children, Mrs. Harold J. Hackett Jr. of Tilmor Road and Dr. Robert R. Kimmins of Orchard Lake. There are four grandchildren.

What can you do with left-over sour cream dip? Stir it into green peas, lima beans or mashed potatoes.

New Features in Tablecloths

New tablecloths on the market give you all-cotton washability, plus durable press and soil release finishes.

* * *

One of the new cloths, in one hundred per cent cotton, has a handsome lace-like weave, with flowers woven in an embossed design on a sheer background. The National Cotton Council reports this cloth is available in oval and round styles, in white, avocado, ecru, or antique gold.

* * *

Another all-cotton durable press tablecloth comes in a multi-colored tropical flower print. It has a soil release finish too.

Dental Health

Tooth Decay Can Make Life Difficult

By DR. HOWARD E. KESSLER

Dental diseases very seldom cause a person to die, so they are not as dramatic enemies of health as cancer, heart disease, polio or multiple sclerosis.



KESSLER

But if left untreated, dental diseases, especially decay, certainly can make life difficult and even unbearable for people of any age.

Tooth decay (called caries, from the Latin word meaning rottenness) is the most prevalent disease in the whole world.

Since it is spreading and progressive, early detection and treatment are important. This is one of the reasons for having the dentist examine your mouth at regular intervals.

There are two phases to the healing arts—prevention and treatment.

To help you in your fight against dental caries, your dentist is ready to outline a program of prevention for you to follow. He is also ready to treat and arrest caries whenever it strikes you.

IN TIME

You frequently hear the slogan "cancer is curable" and it is always followed with the explanation that for it to be curable, it must be caught in time — usually by a physical examination.

Likewise, we could say "caries is curable," if discovered in time by a dental checkup.

Some people still do not seem to fully realize that in filling a tooth the dentist is actually halting the progress of disease. In addition to stopping the spread of caries, he is also restoring the tooth to its original form and function.

* * *

Having a tooth filled is far more than just plugging a hole. Since it is actually treatment of a disease, the dentist must use his training, experience, skill and judgement when he fills a tooth.

* * *

A new book about keeping your mouth healthy can be yours free by sending a self-addressed, stamped long envelope to Dr. Howard E. Kessler, The Pontiac Press, Dept. E-600, P.O. Box 9, Pontiac, Mich. 48056.

New Wood Stain in Aerosol Can

A new wood stain comes in the form of a concentrated cream and is applied by aerosol. The maker says it is fadeproof, permanent, and has three times the covering and staining power of liquid stains. It also is water soluble.

* * *

The stain, with the consistency of shaving cream, comes in maple, mahogany, walnut, fruitwood, avocado and driftwood.

House Martins by Your Window

If purple martins are your favorite birds to watch, install an apartment house for them outside a sunny window. Eight or twelve compartment houses feature ventilation air shafts, wrap-around porch, and bright aluminum roof. Available in a green-and-white baked enamel finish.

Summertime Is the Perfect Time for You to Look Beautiful
Mon.. Tues.. Wed.. Only!
20% OFF on Quality Permanents
Tony's Beauty Shop
Riker Bldg., FE 3-7186
Free Parking in Downtown Mall





FOR YOUR WEDDING . . .
QUALITY and QUANTITY!
• Free Counseling
• Free Wedding Guest Book • Free Miniature Marriage Certificate
• Free "Large "Just Married" Sign • Free Rice to Throw at the Bride and Groom
C. R. HASKILL STUDIO
One University Drive PONTIAC, MICH. FE 4-0553

RB Shops
ANNUAL SALE!



Save On Gossard-Artemis Nylon Tricot Travel Set

Now is the time to stock up on your favorite Gossard-Artemis travel robe, pajamas and gown at prices lower than ever! Wonderful nylon tricot . . . so packable. Pink or Blue in P. S. M. L. Pajamas 32 thru 40.

	Reg.	Now
Robe	12.00	9.99
Pajamas	9.00	6.99
Gown	8.00	5.99
Slippers	4.00	2.99

ROYAL OAK, 314 W. 4TH • FERNDALE, 220 W. 9 MILE • BIRMINGHAM, 142 W. MAPLE
• PONTIAC, TEL-HURON • ROCHESTER, NORTH HILL PLAZA
• SOUTHFIELD, TEL-TWELVE

LA-Z-BOY reclina-rockers make the ideal gift for Dad on his day, June 15

YOUR CHOICE $169

DELIVERY IN TIME FOR FATHER'S DAY

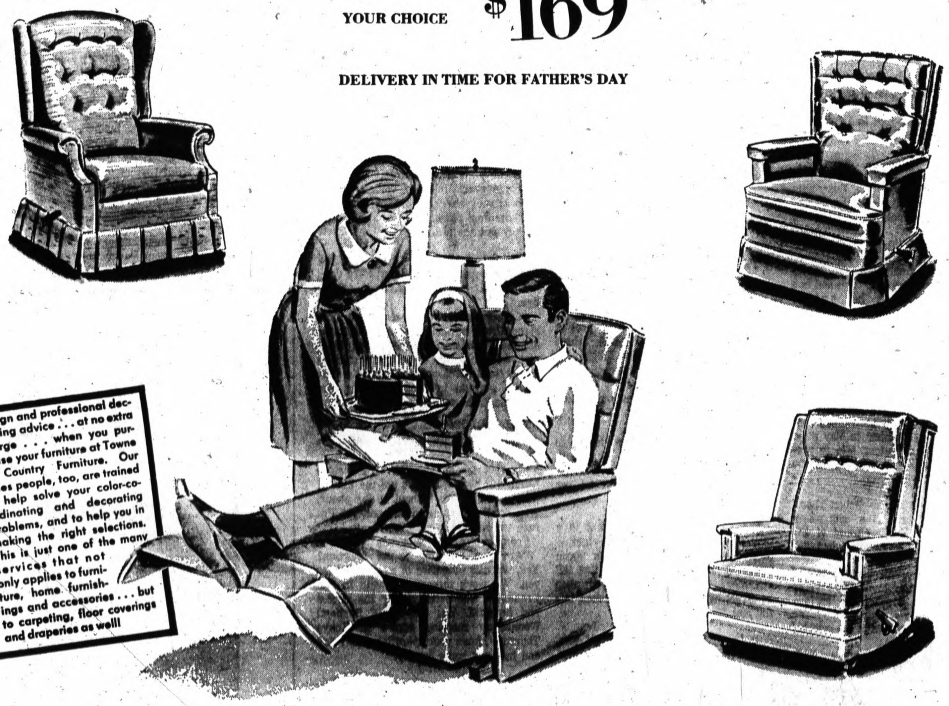

Design and professional decorating advice . . . at no extra charge . . . when you purchase your furniture at Towne & Country Furniture. Our sales people, too, are trained to help solve your color-coordinating and decorating problems, and to help you in making the right selections. This is just one of the many services that not only applies to furniture, home furnishings and accessories . . . but to carpeting, floor coverings and draperies as well!

Choose the style you want and then make your selection from many Scotchgarded finish solids, tweeds, Matelasses and durable Naugahydes. The three Reclina-Rockers featured above are sure to enhance your decor. These chairs respond smoothly and gently to your every wish . . . rocking . . . lounging . . . watching TV . . . even full bed reclining. The selector mechanism provides just the right leg rest comfort positions for perfect relaxation with or without reclining the chair. Immediate delivery in time for Father's Day.

Forty years ago, La-Z-Boy pledged itself to establishing a tradition in comfort and beauty. With the addition of each new chair style to their line, they have held firmly to this promise. Throughout the world, La-Z-Boy is synonymous with irresistable comfort and beauty. Towne & Country is proud to offer this outstanding collection, just in time for Father's Day giving. You'll love the unusual savings on these world-famous, genuine La-Z-Boy Reclina Rockers.

OPEN MONDAY THROUGH SATURDAY FROM 10 A.M. TO 9 P.M.

CONVENIENT TERMS TO SUIT YOUR BUDGET

Towne & Country FURNITURE

4099 Telegraph Road — just South of Long Lake Road — Bloomfield Hills — MI 2-8822
23600 Michigan — just East of Telegraph Road — Dearborn — LO 5-3400



Pontiac Press Photo

Bright and early Wednesday morning, a busload of women left The Pontiac Mall for a day at the Henry Ford Museum in Dearborn. All set to go on this trip which concluded the season's Woman's World Series are (from left) Mrs. Robert Schlosser, Troy, tour director; Mrs. Leora Stevens, Cottage Street and Mrs. Ethel Taylor, Ruth Street.

Heart Patient Watches Daughter Graduate

KALAMAZOO (UPI) — Nancy Barnum, 17 marched up for her high school diploma Wednesday night in a ceremony her father never expected to see.

Philip Barnum, Michigan's first heart transplant patient, told his daughter, Nancy, "you look just fine."

Barnum was rushed to the University of Michigan Hospital in Ann Arbor over the weekend when he had a sudden temperature rise but doctors released him after tests.

★ ★ ★

On Sept. 19, Barnum, then 49, received the heart of Herman Openhoff, 38, who died after a brain tumor operation. He was released from the hospital in December.

Barnum, who says not all his memory has returned, still has participated in Democratic politics and attended things like a high school commencement. Nancy is the youngest of the Barnum's four children.

Tell of Officers, Funds

New officers of the Pontiac-Oakland Town Hall, Inc. are announced. They include Mrs. B. B. Roush as president; Mrs. Fred Cockle and Mrs. William Taylor Jr., vice presidents.

Others are Mrs. Ralph Allen and Mrs. Ross Elliott, secretaries; Mrs. Elizabeth Mamassian, treasurer.

★ ★ ★

Committee members are Mesdames: Donald O. Johnson, Vern Barker, William Wright, Donald Murphy, Richard Veazey, Harry Hall, James Cowan.

Proceeds from last season will be distributed in this manner: Pontiac Symphony Orchestra — $2,0000.00; Drayton Plains Nature Center — $413.21; Pontiac Creative Arts Center — $400.00; Pontiac Community Arts Council — $100.00; Citizens Committee on Youth — $100.00; Scholarship at Pontiac Business Institute — $275.00.

Pack Travel Kit

Keep a first aid and comfort kit in the car when making a long trip. This can include plastic bandages, an antiseptic, cleansing tissues, eye lotion in a plastic squeeze bottle, extra sunglasses, suntan lotion, comb and brush, aspirin, anti-nausea preparation, nail clippers and nail files.

Members Ready Exhibit Pieces

The assembling of an exhibit to be entered in the Michigan Conference of Handweavers, to be held in Ann Arbor this month, will be the order of business at the June 13 meeting of the Detroit Handweavers and Spinners Guild.

★ ★ ★

The meeting will begin at 11 a.m. in Room C in the Concourse, Northland Center, adjoining parking lot E.

"Crackle Eave" is the exhibit's theme.



Do You Know Your

PERSONAL TAILOR'S NAME?

you will appreciate
IMMACULATE EUROPEAN TAILORING
. . . the epitome of personal fitting and attention

REMEMBER FATHER ON JUNE 15th!

Devon
CUSTOM CLOTHIERS
BLOOMFIELD VILLAGE SQUARE
LONG LAKE AT TELEGRAPH
phone: 647-5080

ALTERATIONS • TUXEDO RENTAL
open daily 9-6; TF 9-
eves by appointment

Stirring Summer Savings

Stainless Iced Drink Spoons
Now at Special Sale Prices

Add that touch of good taste to your summer entertaining. Community and Oneidacraft Deluxe Stainless Iced Drink Spoons are now at summer sale prices. Tall, tapered and practical in 10 exciting patterns. A wonderful gift.
Limited time offer. Sale ends Aug. 31, 1969.

COMMUNITY® STAINLESS ICED DRINK SPOONS
Set of 4 Gift Boxed
NOW ONLY $4.99
Regularly $7.00

ONEIDACRAFT® DELUXE STAINLESS ICED DRINK SPOONS
Set of 4 Gift Boxed
NOW ONLY $2.99
Regularly $5.00

Patterns from left: Venetia®, Cantata®, Paul Revere®, Woodmere®, Frostfire®, Wintersong®, Chateau®, Lasting Rose®, Textura®, Capistrano®.

® Trademarks of Oneida Ltd.

MONTGOMERY WARD

Pontiac Mall
Telegraph at Elizabeth Lake Rd.
Phone 682-4940

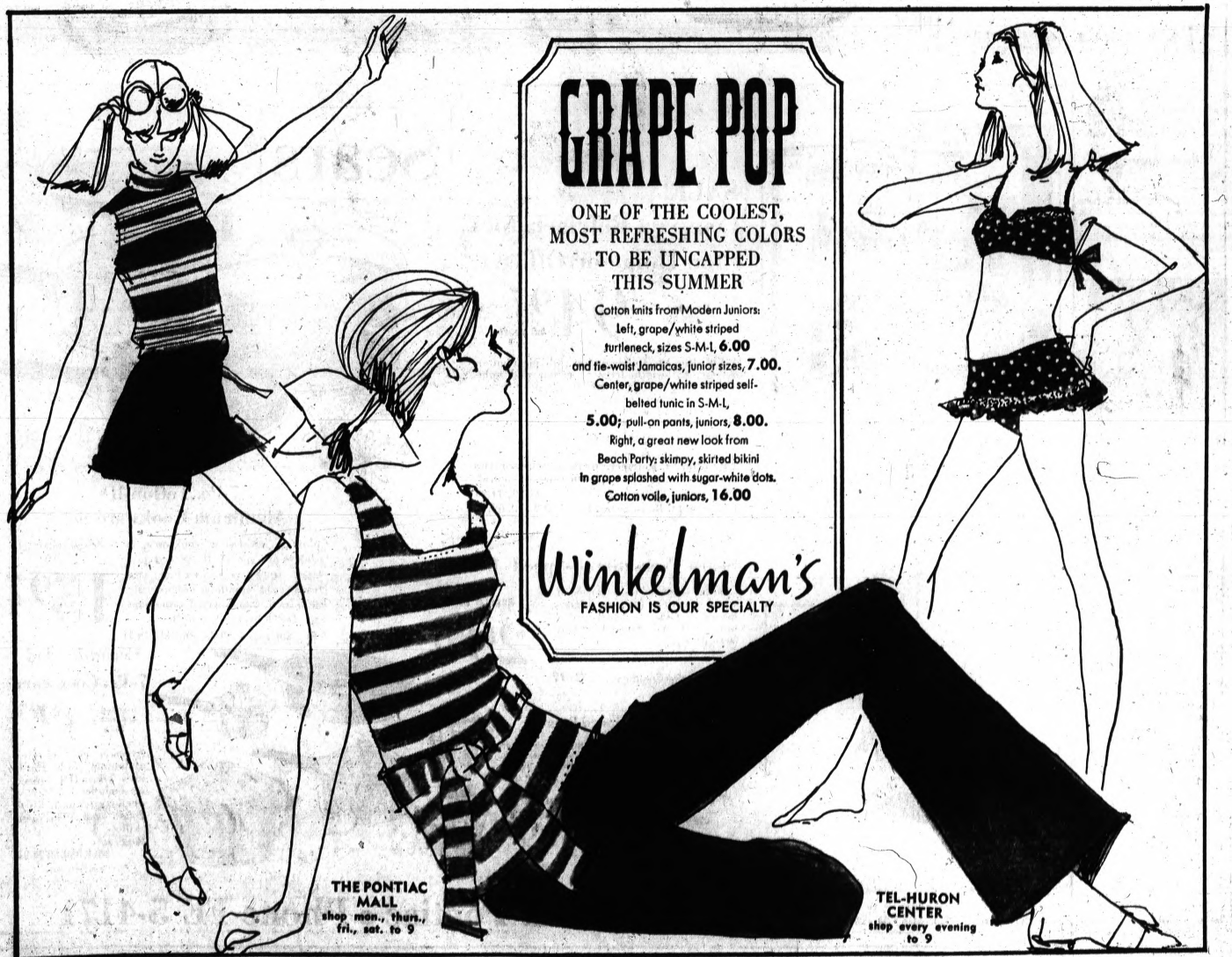

Polly's Pointers

Serves as a Trap

DEAR POLLY — I find old socks, particularly heavier ones, are ideal for affixing around the end of the hose draining from the washer-dryer. I secure the top of one on mine every time I do a load of clothes.

★ ★ ★

You should see the lint, hair and other debris it catches. I then turn the sock inside out and hang it up to dry for use again. Sure keeps the drain from getting clogged up and there is no splashing from said end of hose as it drains into my tub. — CONNIE

POLLY'S PROBLEM

DEAR POLLY — How does one apply dry-skin or suntan lotion to her own back when there is no one to give an assist? — KATHRYN

DEAR POLLY — When machine sewing, try using the tip of an eraser pencil to guide your material rather than your fingers. The pencil is easy to hold and the tip is smaller than a finger. The eraser holds the slippery material much better. — LILLIAN

★ ★ ★

DEAR POLLY — When hemming a dress or skirt made of double-knit material I use bias tape instead of seam binding sewed on the bottom of the skirt, then whip the hem in by hand. It will not pucker or show where the hem is put in as so often happens with seam binding that has a no-give selvage. — AVIS

DEAR GIRLS — A seamstress in the alteration department of a smart shop once told me that holding the hem back so that the stitches could be caught a bit below the binding helps in putting in hems. They do not show a line on the outside. I have found this most satisfactory on coats and heavier things — a great find as these days most of us seem always to be putting up hems. — POLLY

You will receive a dollar if Polly uses your favorite homemaking idea, Polly's Problem or solution to a problem. Write Polly in care of The Pontiac Press, Dept. E-600, P. O. Box 9, Pontiac, Mich. 48056.



Carol Jean Clarkson and William Gardner are planning to wed Sept. 5. The bride-elect, a senior at Hurley Hospital School of Nursing, is the daughter of the Jule Clarksons of Dover Street. Her fiance is the son of Mrs. R. Elizabeth Root of Mt. Morris and George Gardner of Highland Park.

Engagements Announced

Robert - Barkely

The engagement is announced of Jacqueline Robert and William Michael Barkely, son of Mrs. Gorman Gayney of Jamestown Road, Pontiac Township and the late William F. Barkley.

The bride-elect, who will graduate in June with a BA from Catholic University of America, Washington, D.C., is the daughter of Lt. Col. and Mrs. Raymond S. Robert of Berlin, Germany.

Her fiance graduated from St. John's University, Collegeville, Minn.

Kelley - Jewell

Mrs. Mildred Kelley of Gainesborough Road announces the engagement of her daughter, Diane Lynn, to Guile James Jewell. He is the son of Mr. and Mrs. Edsel Jewell of Lake Orion.

Blanchard - Merrill

Former Ortonville residents, the Robert F. Blanchards of Lindsay, Calif., announce the engagement of their daughter, Carol Ann, to Philip W. Merrill III. He is the son of Mrs. Lee Merrill of Green Bay, Wis., and the late Mr. Merrill.



Pamela Martin of Birmingham, Miss Teen-Age USA in 1968, will reign as queen of the Michigan Derby Ball Saturday evening in Detroit's Cobo Hall. Proceeds will be used to support the work of the Muscular Dystrophy Associations of America, Inc. All expenses are paid by Hazel Park Racing Association.

PEGGY'S The Mall Bloomfield fashion shop
PONTIAC MALL

JUNE SALE DAYS



FLAIR PANTS
Reg. $19.95
Sale Priced
13.90

Pacemaker coordinated cotton set is cape canvas, guaranteed washable and crease-resistant. Your choice of white with red print, white with black print or beige with brown print. Sizes 8 to 16.

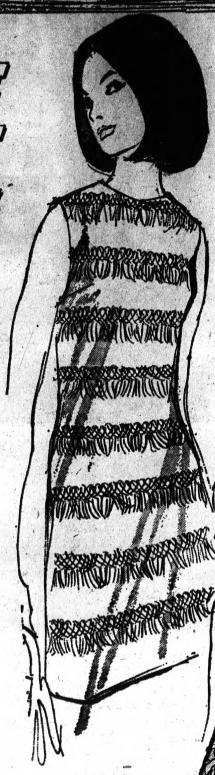

13.

New Shipment Just Arrived
300 New Colorful Print
SHIFTS
11.



Sizes 8 to 20
Others 13. and 15.

11.

Whipped cream prints, dacron prints, easy to wash, quick drying and no ironing!

Shop Thurs. Fri. Sat. Mon. till 9

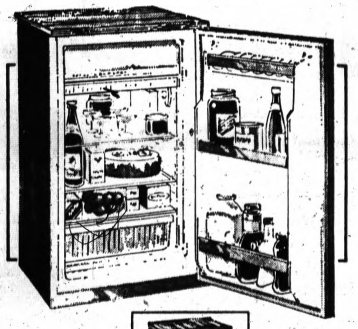

SALE!
Compact Refrigerators for Home or Office
Regular 109.99
94.97 4.5 cu. ft.

4.5 Cubic Ft. Refrigerator with push-button defrost, full-width freezer section and compressor type cooling system. Handy door shelves keep refreshments at your fingertips . . . 3 inner shelves are adjustable! Smart stain-scratch and burn resistant "walnut-look" top and front, coppertone sides, avocado interior.

2.8 Cubic Ft. Refrigerator has compressor-type cooling system, adjustable thermostat control. "Walnut-look" plastic exterior. Reg. 94.99, 84.97
1.5 Cubic Ft. Refrigerator. Reg. 79.99 . . . . 69.97

Sears



7-Pc. Teflon-II® Aluminum Cookware Set
Colorful, long-lasting cookware in fadeless avocado or flame red porcelain finish is dishwasher safe. Heavyweight aluminum heats evenly. Includes 1, 2-qt. covered saucepans, 5-qt. Dutch oven, 10-in. skiller.
Priced Separately 32.95
9-Pc. Set . . . . . SALE PRICED 19.97
15.97

Sears Versatile 8-Speed Blender
Choose from a wide range of speed selections for every blending need. Glass container resists heat, cold and stains. Powerful 800 watt motor.
Regular 37.99
29.97

$5.00 Blender Cookbook 2.97

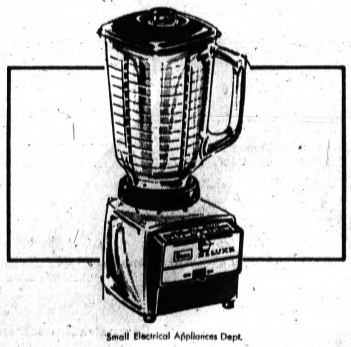

Small Electrical Appliances Dept.



7-Speed Blender
Sale Price 19.97
Handy push-button controls. 5½-cup jar, stainless-steel blades.



8-Speed Blender
Has Touch-n-Go Feature that permits stop-start action. 5-cup glass container.
Reg. 47.99
39.97

Ceramic Clad 7-Pc. Cookware
Priced Separately 38.78
19.97



Avocado or gold-color aluminum with Hardkote Teflon-II®. 7-piece set includes 1, 2-qt. covered saucepan, 5-qt. Dutch oven, 10-in. open skillet.
10-pc. set . . .
SALE PRICED 29.97
Housewares Dept.

Open Monday, Thursday, Friday, Saturday 9 to 9, Tuesday, Wednesday 9 to 5:30

Sears
SEARS, ROEBUCK AND CO.

Downtown Pontiac • Phone FE 5-4171



Even though a bandaged toe put him temporarily out of commission, 15-month-old Matthew S. Veen has a smile for great-great-grandmother, Mrs. Hattie Reaume of Clawson. Joining the pair for a five generation get-together is Matthew's father, left, Paul Veen of Henrydale Street, Pontiac Township, grandmother Mrs. Vivian E. Veen, Troy and great - grandfather, Fred Reaume of Kalkaska.

Women's College Week at MSU

College Week for Women is an annual event at the Michigan State University campus. It is a segment of the total Family Living Education program of the Michigan Cooperative Extension Service offering interested women up-to-date information in a variety of areas.

This year's program will be held from June 24 through June 27.

* * *

The week will consist of three, one and one half hour classes per day, plus Dialogue forums focusing on present problems facing famileis and women. Classes range from garden nad home plants, foods and packaging, Michigan history, and interior design to family travel.

The dialogue topics are "Woman's Dilemma," Social Unrest," and "Value Considerations and the Law."

For those who cannot attend the entire four day period, Thursday, June 26 is open to one-day visitors and is geared to young homemakers.

For further information about the program, its cost, and registration forms, write or call Cooperative Extension Service, Family Living Department, 155 North Saginaw Street.

Device Aids Bridge Buffs

Teach yourself bridge with the help of a new learning system. A patented device called the "Automatic Dealer" deals out 40 programmed teaching hands. Used in conjunction with the self-teacher, one, two, three or four persons can learn to play the game or better their ability.

* * *

The manufacturer says with this system you can learn at your own pace, start at your own level, learn as much, as fast as you want. "You can learn how to play better than 90 per cent of the bridge players in the country," the manufacturer claims.

Robert E. Peary made a sledge journey to the North Pole in 1901.



$16.00

Our Customers Park Free in the Downtown Parking Mall

PAULI'S SHOES

35 N. Saginaw Downtown Pontiac

ted's



SHRIMP FRY FAMILY STYLE

"ALL YOU WANT"

STEAMED SHRIMP, served with Drawn Butter, DEEP FRIED SHRIMP, with homemade Snappy sauce. Huge TOSSED SALAD. Choice of POTATOES, Hot HOMEMADE Bread.

EVERY FRIDAY NIGHT 5 to 10 P.M.

ted's

MI 4-7764

Woodward & Square Lake Rd.
BLOOMFIELD HILLS

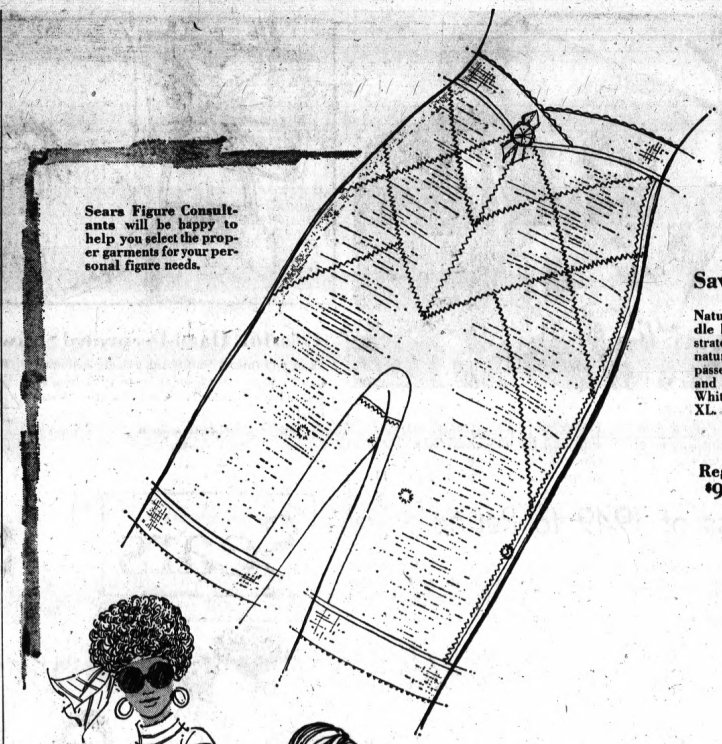

Sears Figure Consultants will be happy to help you select the proper garments for your personal figure needs.

Save $2

Natural Fit Panty Girdle has slimming bands strategically placed for a natural look and unsurpassed comfort. Nylon and Lycra spandex. White. Sizes S, M, L, XL.

Reg. $9 6.99



semi-annual bra and girdle sale

Sears

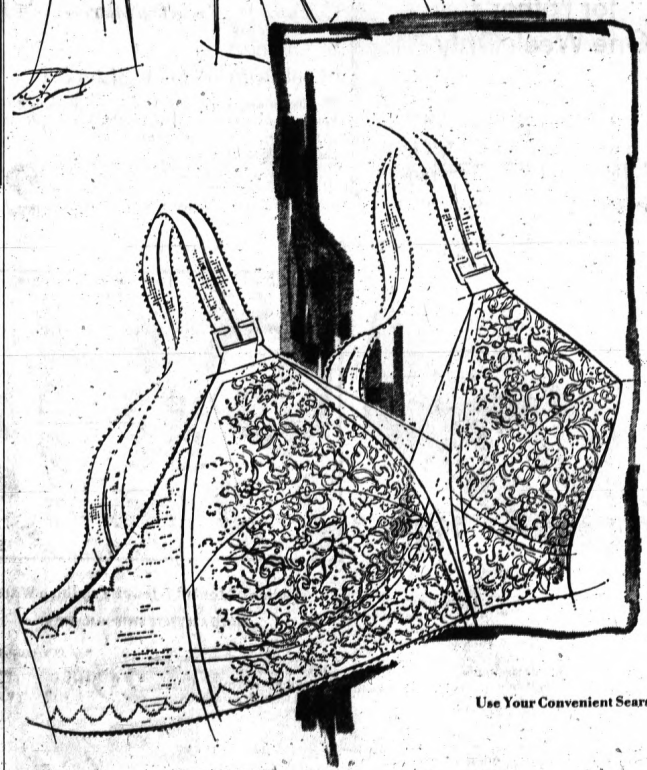

Save $1

Stretch bra in two styles. Natural cup has lined lace cups for extra support, long wear. Contour style is gently shaped with Wonder-Fil. Stretch frame, adjust. stretch straps. Natural—32-36 A; 32-40 B, C. Contour—32-36 A; 32-38 B, C. In white.

Reg. 4.50 3.47

or 3 for $10

5.50 D-cup (34-38) Natural or (32-40) Contour, 4.47 or 3 for $13.

Bra and Girdle Dept.

Use Your Convenient Sears Charge

Open Monday, Thursday, Friday, Saturday 9 to 9. Tuesday, Wednesday 9 to 5:30

Sears ROEBUCK AND CO.

Downtown Pontiac • Phone FE 5-4171



Pontiac Press Photo

Still standing as straight as an arrow in the halls of Pontiac Central High School is this statue of Chief Pontiac. Mrs. Johnnie Millmine of Meigs Street and William Foster of First Avenue, stop beside him for old-times' sake. Their class of '49 is planning a reunion at Pine Knob Ski Resort on June 14.

PCHS Class of 1949 to Reune

Pine Knob Ski Resort will be the setting for a gala Pontiac Central High School class of '49 reunion next Thursday.

Mrs. Johnnie Millmine and Robert Newlin are cochairmen for the event which begins at 7 p.m. and features dinner and dancing.

Others working on arrangements include Joseph Partney, William Foster, Mrs. Forrest Hunt, Mrs. Marvin Blades, Mrs. Ralph Grubb and Mrs. Nancy Whitfield.

More are Mrs. Edward Avadenka, Mesdames: Edward Amann, Paul Mandel, Thomas Toteff, Robert Newlin, David MacLaren, Robert Burns, Keith Blankenship and Albert Robinson.

To make a glaze for coffeecake, add a little boiling water to a mixture of confectioners sugar, butter and vanilla.

PRINTED PATTERN



by Anne Adams

Sit down, and let eveyone admire the unique flattery of the pretty collar. Stand up, see how side darts create a smooth, slimming line.

★ ★ ★

Printed Pattern 4761: Half Sizes 12½, 14½, 16½, 18½, 20½, 22½, 24½. Size 16½ (bust 37) takes 2¾ yds. 39-in.

Sixty-Five Cents in coins for each pattern — add 15 cents for each pattern for first-class mailing and special handling. Send to Anne Adams, care of The Pontiac Press, 137 Pattern Dept. 243 West 17th St., New York, N.Y. 10011. Print Name, Address with Zip, Size and Style Number.

Over 100 new fashions close as your mailbox in new Spring-Summer Pattern Catalog. Free pattern coupon. 50 cents.

New! Instant sewing book. Save hours — cut, fit, sew modern, expert way. Over 500 pictures. Only $1.

An excellent way to stretch a small amount of left-over ham is to mix it with cooked macaroni and a cheese sauce.



Quick Change for the bath

Tankette 3-pc. set 7.98

Matching rugs and accessories in stock.

Softee BATH FASHIONS by Dandy Dan

The Bath Shop

A. R. HOUSEKEEPER PLUMBING
722 W. Huron St. — Phone 332-6061

A Special Deal for Father's One Week Only

IT'S THE YEAR OF THE BROGUE!

DUNHAM'S EXECUTIVES with BALANCE TREAD

Manly brogues in premium feathers, shadow-toned to rich antique. Exclusive Balance-Tread construction gives added comfort underfoot, minimizes "wear slants"! Fully leather lined. You saw them in ESQUIRE... now try them on here!



$19.80

Colors:
- Black Grain
- Cordovan Calf
- Brown Grain
- Tan Calf

Features:
- Welt
- Balance Tread
- Double Leather Sole
- Leather Lined
- Steel Shank

Name Brands Available
• Florsheim • Porto-Pedi • Sebago • Hush Puppies

We Honor
Security Charge - Michigan Bankard - Master Charge

ShoeBox EVERY DAY GUARANTEED

Store Hours
9 to 9 Mon., Thurs., Fri., Sat.
9 to 6 Tues., Wed.
TEL-HURON CENTER

QUALITY REPAIRS
ON ALL MAKE HEARING AIDS
Loaners Available



PONTIAC MALL OPTICAL & HEARING AID CENTER
Phone 682-1113
Zenith "Living Sound"
HEARING AID DEALER

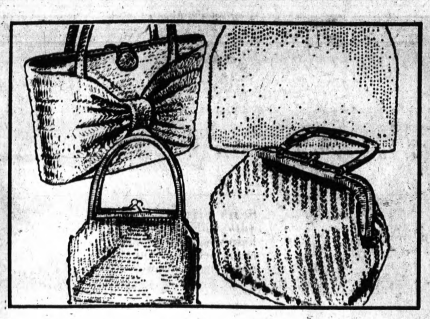

Colorful, Hand-Decorated Straw Bags

Spark up summer outfits with a decorated straw bag. So many colors and styles to pick from to suit all your moods. Wood handles, straw handles.

Reg. Price 4.88

Fashion Accessories



For Smooth, Super-Sleek Legs

Cantrece Nylon Panty Hose fit like a second skin! Mesh knit. Proportioned for all. Basic colors. Reg. $2 Pr. 2 pr. for $3

Cantrece Proportioned Stretch Nylon Hose fit so smoothly thanks to stretch construction. Basic colors. Reg. 98c Pr. 2 pr. for 1.50

Sears Hosiery Dept.

Sears SALE



Sun-Sational Styled Dresses

Exciting new styles—breezy shifts in Dacron® polyester and cotton or Avril® rayon; pant dresses in cotton with zingy stripes; comfortable all-girl bra dresses along Empire lines. Neutrals, brights in misses' and women's sizes.

Sears Reg. Low Price $6

"Look Again" Look Shirts

Pleasing prints, sophisticated solids spell fashion non-stop! Perma-Prest® to stay neat. Wide selection of colors, patterns, styles. Polyester and cotton. Smart looks to complement summer outfits. 10-18; 38-44.

Sears Reg. Low Price 2.98

Use Your Convenient Sears Charge

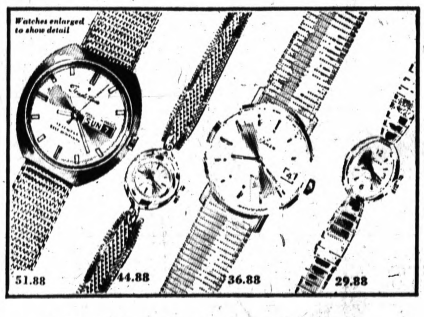

Ladies', Men's 17-Jewel Tradition Watches

HAVE ACCURATE SWISS MOVEMENT

Ladies', Men's dress watches have precision movements, beautiful styling. Rigidly tested for high standards.

Reg. 39.95 to 69.95. 29.88 to 51.88

Jewelry Dept.

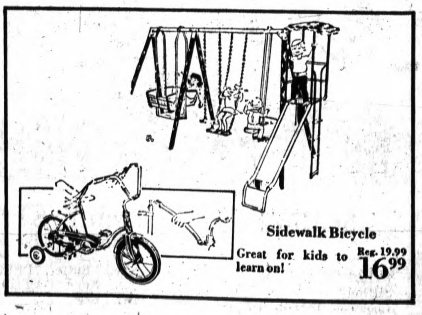

Sidewalk Bicycle
Great for kids to learn on! Reg. 19.99 16.99

14-Foot Long Gym Set With Slide

LAWN SWING, GLIDE RIDE, SWINGS, TRAPEZE

8 legged gym set adds balance and strength to frame. Variety enough to challenge your child's whole baseball team! Unassembled. Steel. Reg. 64.99 49.99

Toys

Open Monday, Thursday, Friday, Saturday 9 to 5. Tuesday, Wednesday 9 to 5:30

Sears SEARS, ROEBUCK AND CO.

Downtown Pontiac • Phone FE 5-4171

ALL AT ONE LOW PRICE!
$29.95
Many Styles to Choose From



- All Shock Resistant
- Anti-Magnetic Watches
- Dust-Resistant Watches

$1.00 DOWN $1.00 WEEKLY

CHASSIS on Credit

PARK JEWELERS and OPTICIANS
1 N. SAGINAW
(Corner Pike St.)
FE 4-1889

EYE Examinations
Dr. Cherney
Optometrist

State Unit Holds Election

LANSING (AP) — Michigan's Blue Star Mothers, holding their annual convention at Lansing, reported they spent $11,000 last year on patients at six veterans hospitals in the state.

Mrs. Grace Shipley of St. Johns, retiring president, was honored for long hours spent in Civil Defense work.

Mrs. Betty Edelmayer of Detroit was elected new president of the group, composed of mothers of veterans of World War II and the Korean and Vietnam conflicts.

Other officers elected included:

First vice president, Mrs. Marge Fleagle, Greenville; 2nd vice president, Mrs. Marie Woods, Bay City; 3rd vice president, Mrs. Audie Wright, Riverdale; 4th vice president, Mrs. Ruby Hall, Port Huron; recording secretary; Mrs. M. A. Ozburn, Detroit; financial secretary, Mrs. Alice Brooks, Flint; treasurer, Mrs. Sylvia Kage, Rochester.

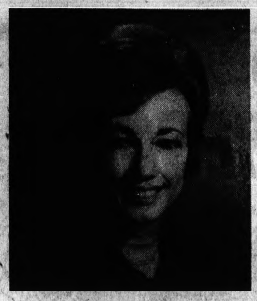

A July 5 wedding is planned by Mary Frances Yost and Radioman 2/C. William K. Chapdelaine, USN, son of the Paul Chapdelaines of Chamberlain Street. Miss Yost, daughter of the Peter F. Yosts of Plymouth is an alumna of Albion College where she was affiliated with Delta Gamma sorority. Her fiance is stationed at Ft. Allen in Ponce, Puerto Rico.



Mr. and Mrs. Robert Wild of Birmingham announce the engagement of their daughter, Rebecca Ann of New York, to Donald E. Olson, son of Mr. and Mrs. Walter Olson of Pleasantville, N. Y. Miss Wild and her fiance are graduates of Parsons College, Iowa. He is presently stationed with the United States Army in Korea.

Women in White
One of Pontiac's Largest Uniform Depts.



We Have a Uniform for You

Famous Brands as:
- Barco
- 24 Hour Duty
- Tiffny
- White Swan

plus many others

Sizes range from Jr. 5 to 15, regular 6 to 20, half sizes 14½ to 26½.

MATERNITY UNIFORMS
Sizes 6 to 18

We Carry Nancy Cahill Nurses Shoes

Washable Glove Leather, arch support construction, foam cushion.

Bobette Shop
Charge Accounts
16 N. Saginaw Downtown
Park Free FE 2-6921

Interiors by Designer's Guild



Up to 40% Off on Bunching Tables Mirrors, Pictures, Lamps, and Other Interesting Wall Decor.

1459 South Woodward
642-0430
East side, So. of Lincoln

•Sacro-Lumbar Belts • Maternity Garments •Surgical Hose • Ankle Wrist and Knee Braces • Sacroiliac Belts • Cervical Collars and Cervical Traction etc.

"FITTED ACCORDING TO YOUR DOCTORS ORDERS"... MALE AND FEMALE FITTERS, HOME FITTING AVAILABLE. CALL FOR APPOINTMENT.

Also a complete convalescent aids department featuring: Wheel Chairs — Hospital Beds — Crutches — Canes — Overbed Tables — Walkers — Patient Lifts — Commodes — Shower Chairs — etc.
FOR RENT OR SALE

Lee Prescriptions
FREE DELIVERY
4390 Dixie Hwy.
Drayton Plains
674-0466 or 674-4455

WANT TO SELL LAWNMOWERS, POWER MOWERS, ROLLER SKATES, WAGONS, BICYCLES? USE A LOW COST PONTIAC PRESS CLASSIFIED AD! TO PLACE YOURS, CALL 332-8181.



Dining in the round? This "Carnival" tablecloth sets the scene for a convivial dinner party. The fabric is sunny yellow; the fringe and hairpin lace edging, a gay Spanish red. The finished cloth measures 88" in diameter. The yarn used for trimming is cotton. Free instructions are available by sending a self-addressed, stamped envelope to the Needlework Editor of The Pontiac Press, Dept. E-600—P.O. Box 9, Pontiac, Mich. 48056 along with your request for Leaflet S 864.

New styles in men's cotton shirts show the widereaching effect of the Thirties on the fashion world. Shirts have bigger collars and are worn with wider ties. Moreover, the outlook calls for lots of color. In both cotton dress shirts and sports styles, designers are featuring blue, pink, yellow, spruce green, and reds from melon to mulberry.

At Sibley's . . . MIRACLE MILE

MAMA MIA ITALIAN IMPORTS



From across the sea — Italian casuals and sandals. In leather as soft as a Mediterranean breeze. Styled for the active life you lead. Available in a vast array of colors and styles.

$4.99 to $15.99

MICHIGAN'S LARGEST FLORSHEIM DEALER

OPEN EVENINGS 'TIL 9

Sibley's shoes

BLOOMFIELD MIRACLE MILE CENTER
Telegraph Road at Square Lake Road

Use Your Security Charge or Michigan Bankard

BIG EXTRA VALUE!
EXTRA BIG SET!

Bridetime / Summertime
COMPLETE HOSTESS SERVICE

COMMUNITY® STAINLESS

70-Pc. SERVICE FOR 8
ONLY $79.95
GIFT BOXED



INCLUDES A 20-PIECE HOSTESS SET

Perfect for bridal giving, or for the extra entertaining that summer brings.

A superb value in Community Stainless... long the favorite of those who seek the finest. Quantity is limited so don't delay.

SERVICE CONTAINS: 16 teaspoons, 8 dinner knives, 8 dinner forks, 8 soup spoons, 8 salad forks, 8 iced drink spoons, 8 cocktail forks, 2 table spoons, 1 cold meat fork, 1 pierced table spoon, 1 butter knife, 1 sugar spoon.

Buy now! Offer ends July 31, 1969

Choose from this array of fine designs. Venetia*, Cantata*, Frostfire*, Woodmere*, Paul Revere*

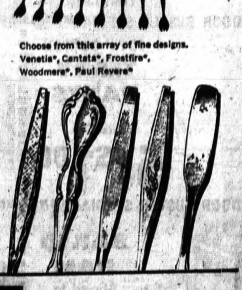

*Trademarks of Oneida Ltd.

MONTGOMERY WARD

Pontiac Mall
Telegraph at Elizabeth Lake Rd.
Phone 682-4940

Carpet Brightens Basement Stairs

To brighten basement stairs, carpet them with deck canvas, an extra-tough cotton fabric available at awning shops or marine supply houses. It comes in 31 to 33-inch widths. Glue canvas down with fabric cement.

* * *

To give the natural-colored fabric a bright look as well as more durability, paint each step a different eye-catching color.

WKC
108 N. SAGINAW, DOWNTOWN PONTIAC – FE 3-7114
OPEN FRI. 9:30 A.M. to 9 P.M. – SAT. 9:30 A.M. to 5:30 P.M.

Shop WKC'S Lower Level Furniture Dept. For 'DAD' or 'GRAD' BUDGET BUY GIFT SPECIALS



UTILITY PRACTI-LITE
Reg. $14.98 Seller — SAVE $7.10 on adjustable lamp — raise or lower it's height, tilts, too, for any situation in every room in the house. As pictured.
$7.88

SMOKER'S STANDS
Come, see the wide variety of smokers' stands to choose from. Get one for Father — it'll be a remembered gift.
$5.88 and up

ASSORTED BOOKCASES
Pick from an assortment of styles and finishes and sizes. Ideal gift for Dad or Grad. Come, see and save.
$18.88 and up

CARD TABLE SET
Reg. $54.50 SAMSONITE card table set has the card table and 4 matching chairs. Get it for DAD and SAVE $14.62.
$39.88



RECLINERS and ROCKERS
Limited quantities of relaxing recliners or swivel rockers. Choice of covers and colors while they remain in stock.
$59.88

LIQUOR CABINETS
Regular $129.95 — SAVE $70.07 now. Choice of Maple, Fruitwood or Walnut finishes.
$59.88

See These And Other Practical Gift Ideas At WKC!
NO MONEY DOWN - 90 DAYS SAME AS CASH - BUDGET TERMS

WKC

PARK FREE In WKC'S Lot at Rear of Store or 1-Hr. In Downtown Parking Mall — Have Ticket Stamped at Cashier's Office

News Route Blind Boy's Bag

PHOENIX, Ariz. (AP) — Eleven-year-old Mitchell Malone knows the 35 customers on his evening paper route by their "hedges, fences or how short the grass is cut."

Mitchell also admits he sometimes counts his steps so he'll know exactly where to throw the paper.

Being blind is only a small handicap for him.

During his several months on the job, The Phoenix Gazette said, Mitchell has never received a "kick" — a complaint from a customer who has been missed.

After getting out of his sixth grade class in the afternoon, Mitchell rides the school bus to the spot where he and the other carriers get their papers.

Then he walks his route alone, keeping one foot on grass and the other on the sidewalk.

"I know the houses by hedges, fences or how short the grass is cut," he said. "I also count my steps some times."

* * *

At one house he puts the paper in a mail box. There's a dog inside the fenced yard.

"The dog's a good friend of mine," Mitchell said. "But he doesn't like newspapers. He chews 'em up."

Mitchell, who has been blind since a brain tumor was removed at age 6, does have one problem. Like other carrier boys in his suburban area, he likes to ride a bicycle.

When his mother, Mrs. Neal Malone, recently caught him on a bike, the paperboy found himself in the doghouse.



HE'S UNDAUNTED — Mitchell Malone doesn't let the fact he's blind keep him from being a newsboy. The 11-year-old has 35 customers on his route in Phoenix.

Widow Is Suing in Copter Crash

BIRMINGHAM, Ala. (UPI) — The widow of a Michigan Army major killed in a Georgia helicopter crash last year has filed a $1-million suit against persons and firms responsible for the maintenance and manufacture of the aircraft.

Mrs. Anita L. Johnson of Mount Clemens, Mich., filed the suit in connection with the death of her husband, Maj. David H. Johnson. He was stationed at Ft. Ruker in Alabama.

Named in the suit were:

Bell Aerospace Corp., Ft. Rucker; Textron Inc., Montgomery; Bell Helicopters Inc., Enterprise; Bell Helicopter Division, Textron, Inc., Montgomery; Page Aircraft Maintenance Inc., Ft. Rucker; Avco Corp., Montgomery; Bilb Wilson, field representative, Bell Helicopter Inc., Ft. Rucker; M. N. Bell, statutory agent, Bell Helicopter Inc., Enterprise and Leslie Locke, statutory agent, Bell Helicopter Inc.

Graduation Gifts



The gift that starts the home... a Sweetheart Chest... by Lane®

Three out of four girls who receive Sweetheart Chests from their boyfriends get married within a year . . . and girls know this. What could be a better gift than one of these beautifully constructed chests for your girl on graduation day?

YOUR CHOICE 79.95

A. #4032, mahogany*, cherry*, or maple* finish, 42 x 17 x 18¼ h.

B. #4020, all walnut* 43¼ x 16⅝ x 20½ h.

C. #4048, dark oak* 43 x 17 x 18 h.

*fine veneers and select hardwoods

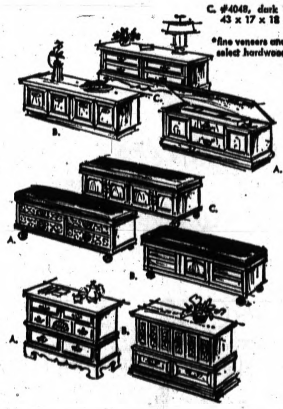

YOUR CHOICE 99.95

A. #4050, dark oak*, self-rising tray.

B. #4051, Contemp. walnut*, self-rising tray.

C. #4052, maple* or pine*, self-rising tray.

YOUR CHOICE 119.95

A. #4055, dark oak*, or driftwood oak*, styrene plaques, upholstered top

B. #4054, walnut*, upholstered top

C. #4057, maple* or pine*, uphol. top

159.95

A. #4022 maple* base drawer

179.95

B. #4059 dark oak* or driftwood oak* base drawer

*styrene accents

Clayton's

Monday and Friday, 9-9
Tuesday, Wednesday, Thursday, Saturday, 9-5:30

333-7052
2133 ORCHARD LAKE RD.

DOWNTOWN KRESGE'S GRAND OPENING

DOOR BUSTERS



WRIGLEY'S 6-PACK CHEWING GUM 14¢
LIMIT 2
Choice of Juicy Fruit, Doublemint or Spearmint.

Friday FISH DINNER
All the Fish You Can Eat
88¢
Fish Friday Only
Deep Fried Fillet, Tartar Sauce
Mashed Potatoes
Peas, Roll and Butter



SAVE
Boys' Denim WESTERN JEANS
88¢
Boys' 4-pocket style Jeans in handsome brushed denim for a casual summer look. Sizes 8-16.

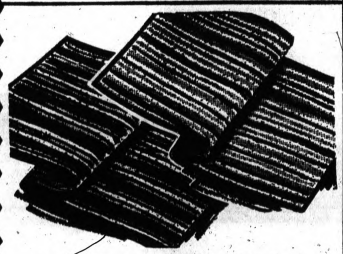

HALL RUNNER
24" x 72" Multicolor viscose rug runner with nonskid back. Like it? Charge It!
$1.28

Thurs.-Fri.-Sat.
ALL POPULAR BRANDS
Regular and King Size CIGARETTES
By the Carton
$2.44
LIMIT 2
Buy Them by the Carton and Save More.

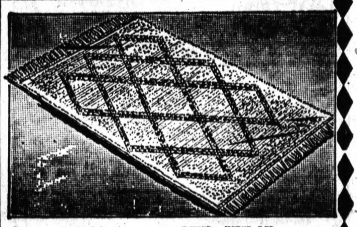

Reg. 2.97 27"x45" Viscose
FRINGED AREA RUG
100% Rayon
Huge Selecton to Choose From Assorted Colors.
$1.88

MORE EXCITING VALUES

DOOR BUSTER SPECIAL
PANTY HOSE
S-M-MT-Tall
44c
Slightly Irregular

DOOR BUSTER SPECIAL
GIANT SIZE CANDY BARS
NESTLE'S MILK CHOCOLATE
5 BARS FOR $1

DOOR BUSTER SPECIAL
8½x11½ ROOM SIZE RUG
8.88
Reg. 13.88 Viscose Rayon Rug

DOOR BUSTER SPECIAL
2 Pound Royal MALLOW COOKIES
68c
Limit 2 Pounds

DOOR BUSTER SPECIAL
All Plastic DRAPERIES
28c
LIMIT 8
Lined Plastic

DOOR BUSTER SPECIAL
FOAM FILLED BED PILLOW
Regular $1.00
58c

DOOR BUSTER SPECIAL
MEN'S WORK SOCKS
4 pr. 63c
Slightly Irreg.

DOOR BUSTER SPECIAL
Ladies' 5-8 ACETATE PANTIES
7 pr. $1.00
LIMIT 7-PRS.

DOOR BUSTER SPECIAL
SEAMLESS MESH NYLONS
2 Pair in Package
36c
Slightly Irreg.

DOOR BUSTER SPECIAL
ALUMINUM FOLDING BED
$6.88

DOOR BUSTER SPECIAL
TOTS' COTTON TERRY PANTS
Size 2-6
5 pr. $1.00

DOOR BUSTER SPECIAL
CUSHION FLOOR MAT
36x72" Reg. 1.88
$1.28

DOOR BUSTER SPECIAL
SQUARE HASSOCK
Reg. 4.96
3.33

DOOR BUSTER SPECIAL
BAKED HAM
Sliced to Order
$1.09 Pound

DOOR BUSTER SPECIAL
8-PACK
PEPSI
ONE WAY
68c
10-oz. Bottles

OPEN THURS., FRI., SAT. 9:30 A.M. to 9:00 P.M. SUNDAY NOON TO 5 P.M.



AP Wirephoto

COLLISION-PRONE — The Australian Aircraft carrier Melbourne, shown here, has twice sliced other ships in two, has been involved in at least one other scrape with another ship, and has suffered boiler and catapult problems since the happier days following commissioning in 1956.

Cupid Once Strolled Deck

Ill Fortune Lands on Carrier

MELBOURNE, Australia (AP) — They called the Melbourne the "cupid carrier" on her maiden voyage for the Australian Navy.

Full of fight and new teeth, her weapons were hidden behind a load of automobiles, furniture, refrigerators and washing machines—the gear of scores of British brides of the Australian navy men who had gone to the other side of the world to bring the ship home.

★ ★ ★

She was a happy ship in those days in 1956, almost 20,000 tons of pride and joy for the Royal Australian Navy.

Now, 13 checkered years later, the ship once described as the most modern light carrier afloat has the uneviable record of having sliced through two other warships.

FIRST COLLISION

On Feb. 10, 1964, during exercises off Jervis Bay, the Melbourne cut the Australian destroyer Voyager in half and sent the $15.7-million vessel to the bottom.

Tuesday it was the American destroyer Frank E. Evans in the South China Sea.

★ ★ ★

"I can't help feeling dismay that it happened again to the Melbourne," said Australian Navy Minister Clive Kelly. "A lot of people will look upon it as a jinx on the vessel."

Soon after the Melbourne arrived in Australia to launch the navy's jet age with Sea Venom fighters, the ship acquired the tag of "troublesome lady."

BUILT FOR COLD

Designed as a British warship during World War II, she was built to withstand aretic waters and reinforced against the cold. In the warmer southern waters off Australia, her crew labeled her the hotbox. Her one-acre steel flight deck was like a giant radiator.

Despite air conditioning in the engine room, stokers worked in heat up to 153 degrees.

★ ★ ★

After a year in Australian waters, the Melbourne's aircraft catapult system developed a structural weakness, and she was stripped of her planes for seven months.

Two years later she entered the South China Sea for the first time to participate in SEATO exercises. Leading a line of 30 warships down the Johore Straits for Exercise Sea Demon, the carrier strained her boilers. She needed her maximum 23 knots to create enough wind to launch her planes. But her boilers were so encrusted she had to turn back to Singapore for repairs.

Back home, defense costs were causing political problems. The cabinet decided the Melbourne was obsolete. Then she was reprieved in 1960 to become an antisubmarine carrier.

When the Communist crisis developed in Indonesia, the government decided the carrier was invaluable to Australian defense. Fourteen Grumman Tracker aircraft and 10 A4E Skyhawk fighter-bombers were purchased from the United States, and the Melbourne went into dock for modifications. She put to sea for her shakedown cruise with the Voyager early in 1964, and the first tragedy followed.

The Voyager went to the bottom with the loss of 82 men. The Melbourne rescued 159 and sailed to Sydney with her bows torn. Repairs took three months.

A royal commission of inquiry put the major blame for the collision on the Voyager.

MASSIVE REFIT

Meanwhile, the Melbourne went into drydock for a massive $7.8-million refit. Last October Capt. J. P. Stevenson took command of her. He had been naval attache in Washington.

Four months ago, after a year at dockside, the carrier was about to return to sea when a Japanese freighter struck her a glancing blow on the port side. The side of a gun platform was crumpled, and the muzzle of a 40mm gun was crushed.

Early last month Stevenson took his ship to sea for extensive exercises. The SEATO maneuvers followed along with the disastrous date with the Evans.



Why Worry About Cooking This Summer?
Go to
CHICKEN DELIGHT
1302 W. Huron — Call 682-3800
500 N. Perry — Call 334-4959
DELIVERY AVAILABLE

RENT, SELL, TRADE - - - USE PONTIAC PRESS WANT ADS!

Milk drinkers wanted.
american dairy association

KAY FURNITURE
INSTANT CREDIT
We Honor All Credit Cards

"DOWN WITH FATHER!"

SIT HIM DOWN!
SLOW HIM DOWN!
CALM HIM DOWN!
WITH A THRONE OF HIS OWN!



Amazing Comfort Chair
it Warms!... it Vibrates!... it Reclines!
STRATOLOUNGER
SAVE $30.88 REGULARLY $129.88
$99
PHONE ORDERS ACCEPTED CALL 338-0309
Comfort beyond belief! Settle back in this Stratolounger and let yourself drift into dreamy relaxation. With a flick of the switch . . . the three position vibrator will ease your tension. Switch on the built-in heater to relieve a tired back . . . an aching muscle. You can lean back into your favorite lounging position. Back, seat and ottoman adjust automatically to any position you desire . . . without handles, cranks or levers. This chair not only adds up to comfort, it's head and shoulders above others in fashion, too! Dad will love this recliner and it's slim, lean lines designed for modern living. Select yours now in handsome decorator colors.
KAY FURNITURE
OPEN DAILY HOURS: 9:30 'til 6 P.M.
37 South Glenwood

CARPET PRICES... STILL DOWN AT CARPET CENTER

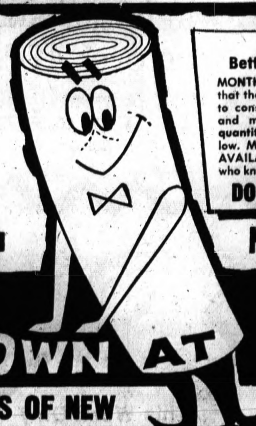

There's Never Been A Better Time to Buy Than Now!
MONTHS AGO our buyers shrewdly guessed that the prices were bound to skyrocket due to constant increases in the cost of labor and materials. So we bought enormous quantities of carpet while prices were still low. MUCH OF THIS INVENTORY IS STILL AVAILABLE! However, when it's gone — who knows what the prices will be?
DON'T WAIT! SHOP NOW!

SHOP AT 3127 W. HURON RD.
OPEN DAILY 9 TO 9
SUNDAY 11 TO 6

NO MONEY DOWN • 3 YEARS TO PAY

CHOOSE FROM HUNDREDS OF NEW COLORS, STYLES AND TEXTURES!

SPECIAL! RANDOM CARVED HI-LO
Loomed from crush-resistant nylon pile in a wide choice of decorator colors. Limited supply. FIRST QUALITY!
3.63 Sq. Yd.

SPECIAL! SPACE-DYED TWEED
Durable, deeply - tufted continuous filament nylon pile. Choose from 7 color combinations. FIRST QUALITY!
3.66 Sq. Yd.

SPECIAL! EXTRA-HEAVY PLUSH
The thickest, deepest nylon plush-cut pile you've ever seen! Choose from a rainbow of decorator colors. FIRST QUALITY!
4.36 Sq. Yd.

SPECIAL! HEAVY-DUTY TWEED
Commercial-type nylon pile that is specially loomed for areas that get extra-hard wear. Tightly woven to defy dirt and stains. FIRST QUALITY!
4.74 Sq. Yd.

SPECIAL TWEED ACRYLIC
Extra heavy tweed effect! This super-durable acrylic pile will always look new - sheds stains and soil. Choose from 9 colors. FIRST QUALITY!
5.44 Sq. Yd.

SPECIAL! THICK NYLON SHAG
This is today's most wanted new carpet style. Loomed to resist matting and crushing. Choose from 18 solid colors and tweed effects. FIRST QUALITY!
5.72 Sq. Yd.

SPECIAL! POLYESTER SCROLL
This superior new kind of polyester pile resists stains, soil and water like nothing before. Many colors. FIRST QUALITY!
5.73 Sq. Yd.

SPECIAL! HEAVY "KODEL" TIP-SHEARED
16 COLORS! See this beautiful tri-level tip-sheared Kodel polyester pile now. It has one of the most original textures you've ever seen. FIRST QUALITY!
6.79 Sq. Yd.

SPECIAL! KODEL SHAG
28 COLORS! Casual styling at this long leaped shag is the ultimate in luxury. Kodel polyester pile outwears them all. FIRST QUALITY!
7.53 Sq. Yd.

SHOP AT HOME!
Select your new carpet in the actual room it will be installed. Avoid making a mistake by matching colors with furniture and walls. We'll bring a CARLOAD of samples. No obligation!
CALL: 682-8666
(TOLL CALLS—CALL COLLECT!)

CARPET CENTER
3127 WEST HURON ROAD
ONE MILE WEST OF TELEGRAPH

For Your Porch • Patio • Boatdeck, etc.
OUTDOOR/INDOOR
Weather-Proof Olefin-Pile Carpeting
INSTALL IT YOURSELF! Defies sun, rain, soil and stains. Choose from NINE gorgeous colors. IN STOCK NOW. Very special price!
2.75 Sq. Yd.
TAKE IT WITH YOU!

SELLING OUT
Entire Stock
JEWELRY
Ladies' and Men's
DIAMOND and BIRTHSTONE RINGS, WEDDING BANDS, DIAMOND ENGAGEMENT SETS, WATCHES, COSTUME JEWELRY, WALLETS, LUGGAGE. PRICE NO OBJECT. TREMENDOUS VALUES.
TERMS AVAILABLE!
Edward's

JELLO INSTANT PUDDING Ass't Flavors 3¾ Oz. Wt. 10c

EMPRESS MANDARIN ORANGES 5 11-oz. wt. cans for $1

SPARTAN SALTINES 1 lb. Box 19c

LIPTON'S BLACK TEA BAGS 48 Ct. 49c

BRENNER'S JUMBO PIES Chocolate Devils Food Banana 12 Pak 3 for $1

SPARTAN CATSUP 20 Oz. Wt. Btl. 4 for $1

MR. BUBBLE FOR FOAMY BATHS 4 12-oz. wt. boxes for $1

KRAFTS LO-CAL 1000 ISLAND DRESSING 8 Oz. Wt. Btl. 19c

KRAFTS LO-CAL CHEFS DRESSING 8 Oz. Wt. Btl. 19c

EMPRESS SOLID WHITE TUNA Water Pack 7 Oz. Wt. Cans 3 for $1

CAMPBELL'S TOMATO JUICE 46 Oz. Fl. Can 29c

SNOWY DRY BLEACH 17 Oz. Wt. Box 59c

Your Choice AT FOODLAND SUPER MARKETS

EXCLUSIVE OFFER FROM

Foodland's Wonderland of Values

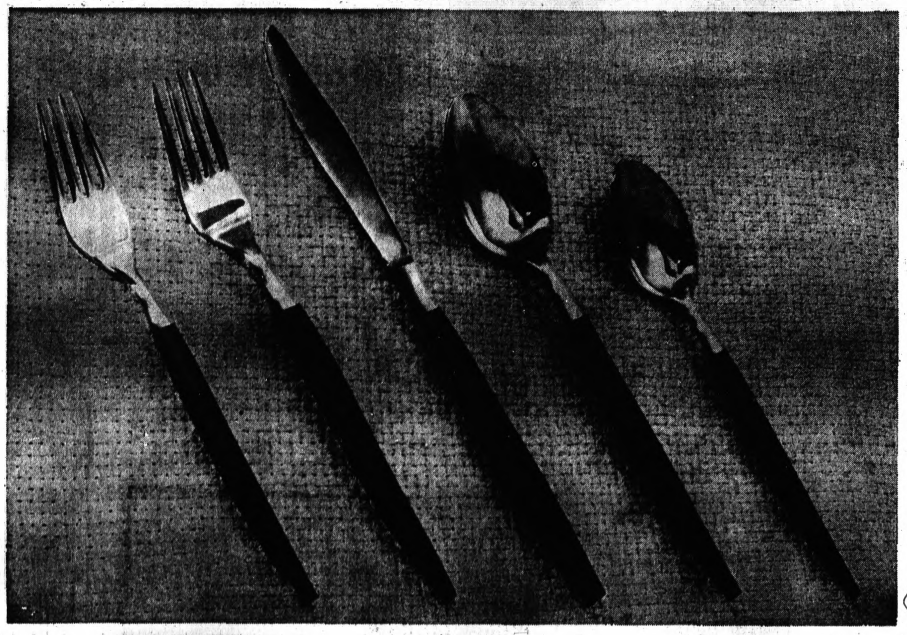

"THE FINEST IN QUALITY"
CANOE MUFFIN

CUSTOM DESIGNED FORGED STAINLESS Tableware

SAVE OVER 40%
ON A COMPLETE SET
STARTING WITH



EKCO ETERNA custom designed... forged stainless tableware... save over 40% on a complete set!

- ★ START WITH BASIC PLACE SETTINGS
- ★ ADD COMPLETER UNITS AS AVAILABLE
- ★ BUILD A COMPLETE SET TO FIT YOUR NEEDS



SPECIAL INTRODUCTORY OFFER!

JUNE 2 - JUNE 8 ONLY

This Week Only

Jam and Jelly Serving Spoon

FREE With $5.00 Grocery Purchase

LIMIT ONE PER CUSTOMER

START YOUR SET TODAY!

Here's how our plan works — with each purchase of $5.00 or more, you are entitled to buy one unit . . . with $10.00 purchase or more, two units . . . with $15.00 purchase or more, three units, etc. Build a complete service for eight, twelve, or more . . . at savings of over 40%

BONUS COMPLETER OFFER
DECORATOR STORAGE CHEST . . . only $5.99 with purchase of any Completer Piece.

BONUS OFFER
WALL HANGING RACK with purchase of any Kitchen Tool. 49¢

MOST UNITS 99¢ with $5.00 purchase

Member SPARTAN STORES

FOODLAND

Crest — Regular or Mint Toothpaste 6¾ Oz. 69c

Lavoris Mouthwash 98c Value 15½ Oz. Fl. Btl. 79c

Prell — Concentrate Shampoo 5 Oz. Wt. Tube 89c



USDA CHOICE — Blade Cut
Chuck Roast 59¢ lb.

USDA GRADE A HOLLY FARMS FRYER THIGHS ..... lb. 59¢
BONELESS and TIED PORK BUTT ROAST .... lb. 59¢
LEAN CUBED PORK CUTLETS ..... lb. 89¢
USDA CHOICE BEEF CHUCK STEAK .. Blade Cut lb. 69¢
FRESH SLICED BEEF LIVER ..... lb. 49¢

EGKRICH SMOK-Y LINKS ..... 10 Oz. Wt. Pak 69¢
ALPINE CHOPPED Breaded Veal STEAKS . lb. 79¢
MICHIGAN GRADE 1 RING BOLOGNA ..... lb. 59¢
USDA CHOICE BONELESS CHUCK ROAST ..... lb. 89¢
SMACKING GOOD TURKEY DRUMSTICKS . lb. 29¢

USDA GRADE A NORBEST BROILER **TURKEY** 6 to 8 lbs. 39¢ lb.

LEAN FLAT BONE **PORK STEAK** 59¢ lb.

CHIQUITA **BANANAS** ALL TROPICAL BEAUTIES 10¢ lb.

YOUR CHOICE
CABBAGE lb.
GREEN PEPPERS Ea.
CUKES ..... Ea.
RED RADISHES Pak
10¢
CALIF. U.S. #1 LONG WHITE Potatoes 10-lb. Bag 89¢

ICE MILK BARS 12 Pak 49¢

SPARTAN POLY BAG FROZEN VEGETABLES CUT CORN — PEAS — GREEN CUT BEANS 20 Oz. Min. Wt. 3 Bags $1 MIX OR MATCH

USDA FANCY SPARTAN Orange Juice 6 6 Oz. Wt. Cans for $1

BORDENS or COUNTRY FRESH Elsie ICE CREAM Vanilla, Dutch Chocolate Neopolitan Half Gal. Ctn. 77¢

FROZEN CHEF BOY-AR-DEE CHEESE PIZZA 49¢
SAUSAGE or PEPPERONI PIZZA Your Choice 59¢ each 12½ Min. Wt.

IDAHO — CRINKLE CUT FRENCH FRIES 5 Lb. Bag 69¢

DOLE PINEAPPLE JUICE 29¢ 46 Oz. Fl. Can
DOLE, REGULAR or PINK Pineapple-Grapefruit Drink 46 Oz. Fl. Can 25¢

Tide TIDE-XK DETERGENT 5 Lbs. 4 Oz. Wt.

Chase & Sanborn COFFEE — Coffee 1.58 ALL PURPOSE GRIND 3 Lb. Tin

ROMAN LIQUID BLEACH Gal. Jug 39¢

CAMPBELL'S CHICKEN NOODLE CHICKEN RICE — VEGETABLE SOUP 8 10½ Oz. Wt. Cans for $1

HEREFORD'S Corned Beef 12 Oz. Wt. Can 39¢

REGULAR or LO-CAL Hawaiian Red PUNCH 46 Oz. Fl. Can 29¢

BAYS ENGLISH Muffins 8 Oz. Wt. 19¢

KEYKO Margarine 1 LB. QUARTERS CTN. 5 for $1

SPARTAN CHEESE SPREAD 2-lb. Pkg. 59¢

We Reserve the Right to Limit Quantities

APPIAN WAY REGULAR Pizza 12½ Oz. Wt. Pkg. 25¢

LA-CHOY BEEF & CHICKEN or MUSHROOM Chow Mein 2 Lbs. 8 Oz. Wt. 59¢
LA-CHOY SOY SAUCE 5 Oz. Fl. 19¢
LA-CHOY BEAN SPROUTS 1 Lb. Wt. YOUR CHOICE 10¢
CHOW MEIN NOODLES 5 Oz. Wt.

BORDENS or COUNTRY FRESH
Skimmed Milk 35¢
or Buttermilk 39¢
HALF GAL. CTN.

Bordens or Country Fresh YOGURT Plain or Flavored Half Pt. 19¢

LIBBYS SLOPPY JOES BEEF OR PORK BAR-B-Q ..... 15½ Oz. Wt. 49¢
NESTLE QUIK ..... 2 Lb. Pkg. 69¢
SPARTAN SALAD DRESSING ..... Qt. 39¢
KLEENEX BOUTIQUE JUMBO TOWELS ..... Roll 29¢
CUT RITE WAX PAPER ..... 75 Ft. Roll 15¢



OVEN FRESH
ROYAL GOLD • OLD STYLE
BAVARIAN RYE
BREAD 3 20 Oz. Wt. Loaves for $1

OVEN FRESH LUNCH CAKES 2 2/3 Wt. Pkg. 9 for $1

SALE DATES
THURS., JUNE 5 thru WED., JUNE 11
Including SUNDAY, JUNE 8

FOODLAND

We Reserve the Right to Limit Quantities

Member SPARTAN STORES

Asia Free Mart Floats Like a Crap Game

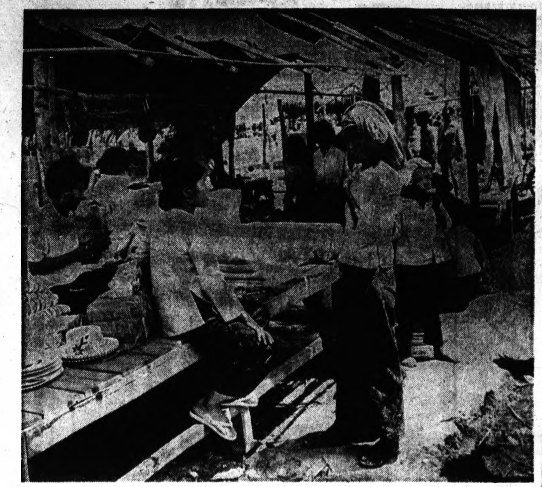

BOUNCING 'BOUTIQUE' — This international free market may be set up at either side of the Vietnam-Cambodia border, depending on the shift of the politial winds. Goods run from Japanese textiles to U.S. C-rations; customers from North Vietnamese troops to American GIs.

AP Wirephoto

VIETNAM - CAMBODIAN BORDER (AP) — Like a dice game floating one jump ahead of the police, the international free market moves back and forth at the whim of officialdom.

One day it is on the Cambodian side of the border, and most of the goods and customers are Cambodians, along with a sprinkling of rifle-toting North Vietnamese, Vietcong and Cambodian troops.

* * *

Two days later the market is back on the Vietnamese side, and the vendors and their goods mostly Vietnamese. The only troops visible this time are South Vietnamese.

The market, located near the point where the main east-west highway between Saigon and Phnom Penh crosses the frontier, is one of half a dozen that exist along the disputed battle-torn border between Cambodia and South Vietnam.

EASY CROSSING

Although the two countries have no diplomatic relations and the border is closed and guarded at the regular crossing points, the markets provide an easy way for smugglers, draft dodgers, intelligence agents and ordinary travelers to cross from one country to the other.

* * *

They have been used to funnel smuggled goods from Cambodia into the Saigon black market, and to funnel stolen goods from American post exchanges in South Vietnam into the hands of Vietcong and North Vietnamese troops based in their Cambodian sanctuary just across the border.

* * *

Like any other Southeast Asian outdoor market, the border free market is a cluster of wood and bamboo stalls offering a wide variety of goods—cigarettes and canned food from several countries, Japanese textiles, Chinese chinaware, rice, soap, cosmetics, Jeep parts, chickens, pigs, fish, American C rations and marijuana.

One woman—one of the chief entrepreneurs of the market—even has available a pretty young girl, who smiles on cue for any man who may be looking to purchase a wife.

HIKED FOR YANKS

For the regular customers, the prices are cheap, duty and tax-free. For Americans, who are not frequent visitors to the border area, the prices are automatically escalated. A five-liter jug of Portugese wine costs them 1,500 piasters—about $12 at the official exchange rate.

The market stands in the middle of open paddyland, about 300 yards north of the border station on Route 1 and squarely against what is generally regarded as the border. The exact line is in dispute within a range of about 100 yards.

* * *

The flow of goods to and through the market begins about 7 a.m. every day, shortly after the road is open to traffic.

In Go Dau Ha, the Vietnamese district town six miles to the east, three-wheeled cabs and other vehicles, loaded with goods to be sold, are lined up at the bridge over the Oriental River hours before the barriers are lifted.

NO INTERFERENCE

Despite its wildcat character and somewhat precarious location in the middle of one of the war's hottest areas, the free market has continued to flourish without serious trouble or interference from either government.

NEW & USED FURNITURE
Washer & Dryer Service
Cottage Furniture
Naugahyde—Giant Foam Pads
BUY SELL TRADE
J+R Furniture
3300 Auburn Rd. 852-8710

YOU CAN RELY ON CHURCH'S FOR QUALITY, SERVICE, SAVINGS!

SUMMER SAVINGS ON
LUMBER AND BUILDING SUPPLIES



MULEHIDE 240 LB. SHINGLES
only $2.38 per bundle
Standard Strip shingles offer a beautiful and economical new roof. No need to remove your old shingles—Just cover them with a new beautiful Mulehide roof. In white, black, and soft pastel colors.

ROOF COATINGS
1 gal. Fiber Roof Ctg. ..... .90
5 gal. Fiber Roof Ctg. 2.95
1 gal. Plastic Roof Cmt. ..... .90
5 gal. Plastic Roof Cmt. 2.85
1 gal. Foundation Ctg. ..... .90
5 gal. Foundation Ctg. 2.45

SOL SEAL SHINGLES
Same high quality 240-lb. Mulehide shingles. Self sealing by the sun's rays. Only $2.75 Per Bundle

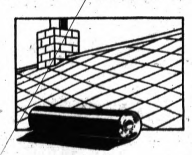



HARDBOARD
STANDARD
⅛" — 4x8 1.70
¼" — 4x8 3.30
TEMPERED
⅛" — 4x8 2.60
¼" — 4x8 4.10
The universal hardboard for the home or shop. Use it as a garage liner or behind your workbench.

ROLL ROOFING
Heavy 90-lb. roll with granulated mineral surface. One roll covers a full 100 square feet. White, black and pastel colors. Only $3.35 Per Roll

#50 SMOOTH ROLL ROOFING
Mulehide 50-lb. smooth roll roofings will cover 100 sq. ft. per roll. $2.30 Per Roll

ALL PURPOSE VISQUEEN
3'x100' Roll .. $ 2.05
4'x100' 2.75
6'x100' 4.10
10'x100' 6.85
12'x100' 8.20
16'x100' 10.90
20'x100' 13.65
24'x100' 16.35

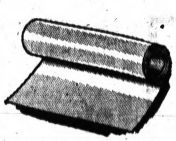

4 mil polyethylene. Waterproof, dustproof, draftproof.

ROWE "CLASSIC" LADDERS
4-ft. Stepladder 4.60
5-ft. Stepladder 5.75
6-ft. Stepladder 6.90
16-ft. Extension 19.75
20-ft. Extension 24.70
24-ft. Extension 29.60
28-ft. Extension 37.60
All Prices Cash and Carry



6 YARDS TO SERVE YOU



Church's
AUBURN HEIGHTS
107 SQUIRREL RD.
UL 2-4000
UTICA 44865 UTICA RD. 731-2000
ROMEO 404 E. ST. CLAIR PL 7-3511
WASHINGTON 58415 VAN DYKE 781-7051
LAPEER 276 SAGINAW MO 4-8581
ALLEN PARK 17135 CHAMPAGNE 928-3500
LUMBER & BUILDING SUPPLIES SINCE 1890

WARD'S Home Outfitting Co.
Division of Thomas Jewelry Co. Inc.
OPEN MONDAY, THURS. & FRIDAY 'til 9 P.M.
17-19 S. SAGINAW ST. Downtown Pontiac
FE 2-4231
Convenient Credit
90 Days Same As Cash

the recliner gift that makes Dad King of his Castle!

Largest Selection of Chairs in Oakland County

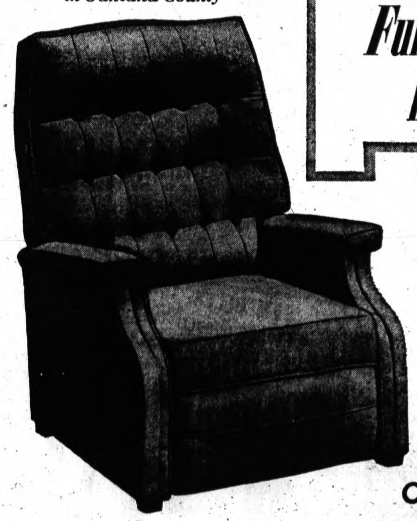

Fully reclines for his added comfort...

- Takes a six-footer
- Deep seating comfort
- Soft form-fit backs
- Superbly tailored
- Deluxe full-reclining mechanism
- Softly padded arms and foot rest

Only $89.95 Convenient Terms



$99.95 Convenient Terms Softly padded bolster headrest



$109.95 Convenient Terms Deep diamond-tufted back



$119.95 Convenient Terms

Whether the King or Queen of your Castle wants to read, watch television, or simply relax with a nap, this collection of reclining chairs offers him or her the ultimate in seating comfort. Many rocker-recliner models are also available. All are available in durable, wipe-clean vinyl fabrics of true leather-grain design and a wide assortment of decorative fabrics—both in full ranges of exciting, high-fashion colors.

For beauty and durability Insist on EVERSOFT VINYL UPHOLSTERY by B.F.Goodrich

A vinyl fabric so superior that B. F. Goodrich warrants "Eversoft" vinyl fabric will not split, tear, chip or become brittle due to contact with hair or body oil at any time within three years.

Rocker-Recliners adjust for rocking, relaxing, TV viewing or for a fully reclining position



"relax"

Pontiac's fully reclining mechanism "cradle-comforts" your body in all positions. The seat and back operate independently for body contouring-support and recline all the way for complete comfort.



"view TV and relax"



"fully recline and relax"

REMEMBER DAD ON HIS DAY

BUY! SELL! TRADE! . . . USE PONTIAC PRESS WANT ADS!

Unrest Grows in Malaysia in 'Emergency' Situation

By WILLIS JOHNSON

KUALA LUMPUR, Malaysia (AP) — This country once saw itself as an Asian example of parliamentary law and democracy. Now the word is "emergency," and many things are done in its name. Thousands of persons have been arrested in the last month, the press has been muzzled and Parliament is suspended along with state assemblies.

No one can predict when democracy will return, but increasing numbers seem to be growing impatient with curfews and the extraordinary powers wielded by the National Emergency Council.

* * *

The emergency will be over, a council member said recently, "when politicians are ready to start talking again of bread and butter, of houses and schools and the cost of living—the basic issues."

* * *

Until then, he said, "What we need are not men of politics but of good will."

* * *

But some politicians, especially those of the left, are saying the emergency is used for a cover for the council to remain in power indefinitely. The tempers of Malays and Chinese, who three weeks ago butchered each other in the streets of this capital, remain explosive. Their volatility, fed by distrust and talk of revenge, has often cornered

News Analysis

the council into statements and actions that in themselves engendered more distrust.

* * *

While the eight-man council warned of the dangers of rumors, the absence of hard news in the controlled press produced a fertile bed for gossip.

* * *

The council continually spoke of "futher improvement" and "return to normalcy." At the same time it admitted to "tensions and sensitive areas," arson attempts and sniping at security forces.

* * *

"If the council is waiting for the situation to become more normal than now, it will be a long wait—perhaps a permanent wait," said an opposition party leader. "Arson and such things can be corrected by police action in the trouble areas, not by an emergency from which everyone draws the worst conclusions."

FEARS RACIAL ENMITY

The prime minister, Tunku Abdul Rahman, 67, now considered a figurehead in the shadow of his deputy, Tun Abdul Razak, 47, the Operations Council chief, worries about the perpetuation of crisis through racial enmity.

If it should spread into the classrooms, he said, "the children would grow up to hate one another, and the trouble would be endless."

* * *

Last month's rioting left 840 dead or missing, hundreds of homes and shops in ruins—and a harvest of hate.

Chinese make up 40 per cent of Malaysia's 10 million people. Fifty per cent are Malay and the rest mostly Indians. The Chinese greatly outnumber Malays in this capital.

TOUCHY ISSUE

Many people fear continuing strife unless the structure of Malaysian society is changed. This is a touchy political issue because many laws tend to favor the Malays.

"Malays gave the Chinese citizenship overnight in exchange for special positions," a government official said, recalling the days of preparing for independence from the British.

*

"If the Chinese want to unscramble the special positions the Malays will say, 'Let's start unscrambling Chinese citizenship, too.'"

The plan, he said, was to reduce the gap between the industrious Chinese and the happy-go-lucky Malays who lacked education and business acumen.

PAY BULK OF TAXES

The special positions include Malay preference in civil service and placement in universities. But tax money is paid largely by the Chinese, who have long controlled commerce.

* * *

Conflict led to the secession of Singapore in 1965. The government says Singapore had to get out because its 2½ million people, most of them Chinese, and its importance as a center of commerce would tip the social structure. Singaporeans say they withdrew because they were tired of Malay domination.

* * *

Within Rahman's Alliance party, which has governed since independence in 1957, legislative seats have been divided among the party's distinct Malay, Chinese and Indian components. As far as the Chinese are concerned, their allotment never measured up to their role and numbers in society.

* * *

The party suffered badly in the May 10 elections and although it retained a parliamentary majority, it lost some key states. Informed sources are convinced the political procession by Alliance supporters May 13 which set off the killing and burning, was heavily infiltrated by Malay extremists wanting to nullify the elections.

'NEW IDEOLOGY'

Alliance members who comprise the Operations Council have the experience of a dozen years of democracy, and say they want to return to it. Party leaders are talking of a "new national ideology" which may require a new, multiracial party and reformed representation.

* * *

But the horror of the upheaval remains deep within those who participated in it or suffered from it. One example is a young Chinese man who once supped beer with Malay companions. The other day he glared at the National Mosque—the pride of Islamic Malays—and hissed:

* * *

"I hate."

Why buy extra milk today?

Your husband would be happy to go after it Sunday afternoon.

american dairy association

TAMAROFF BUICK-OPEL SOUTHFIELD, MICHIGAN

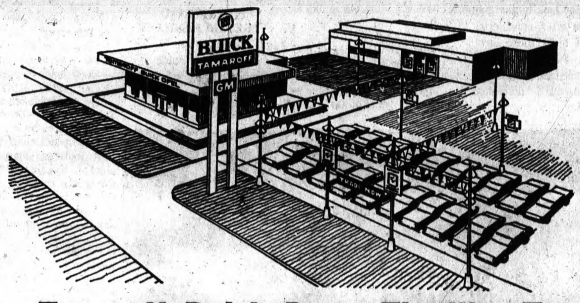

Tamaroff Buick Paves The Way To Savings - Selections - Satisfaction

Stock MUST Be Reduced to Allow Blacktopping!

EVERY CAR IN INVENTORY . . . NOW PRICED TO GO!

Highest Trade-In Allowance Anywhere!





ALL MODELS AVAILABLE FOR IMMEDIATE DELIVERY

OPEN MON. THUR. TIL 9 P.M.

Telegraph Rd. Just South of 12 Mile—Across from the Tel-Twelve Mall

PHONE 353-1300

Every Purchase Assured Complete Satisfaction at Tamaroff Buick-Opel

BUY BUICK THE TAMAROFF WAY



Significant dialogue: the interplay of ideas between the Jantzen Needle Stripe pullover and the freedom-loving Expandable swimmer. In perfect agreement on many color combinations . . . desert gold/bronze, tarnished green/surf blue, navy/burgundy, to name but a few.

Needle Stripe pullover, (100% cotton) S-XL, $5.00

Subchaser swimmer, sizes 28-40, 0.00 $5.50

(elasticized faille—76% acetate, 19% cotton, 5% rubber)

Jantzen spoken here

Monarch MEN'S WEAR

MIRACLE MILE SHOPPING CENTER

Annual Carpet Re-Grouping Sale

ONLY at Beckwith-Evans

OPEN THURS., FRI. & SAT. 'TIL 9 P.M.

GROUP ONE . . . ODDMENTS 3.98 Sq. Yd.

25 rolls—7 colors. Fine quality odds. Long wearing, good looking. 15 rolls are first quality, 10 rolls are clean seconds.

GROUP TWO . . . ODDMENTS 4.98 Sq. Yd.

32 rolls. Broken lots of better carpet. Included are nylons, acrylics, olefins. Fine carpets at a tiny price.

SAVE 30% TO 50% ON MANSION SIZE REMNANTS

Size	Description	Comp.	SALE
12x10-10	Avocado Random	180.00	99.00
12x15-2	Capri Green Random	220.00	139.00
12x14-5	Blue Kit. Opt.	125.00	79.00
12x15-4	Green Plush	180.00	109.00
12x11-2	Avocado Twist	205.00	119.00
12x14-9	Orange Loop	140.00	89.00
12x20-10	Coca Cod Blue Kit. Opt.	130.00	89.00
12x10-3	White Plush	134.00	79.00
12x10-6	Gold Plush	130.00	89.00
12x11-9	Red and Black Kit. Opt.	184.00	119.00
12x11-8	Gold Random	180.00	99.00
12x8-7	Avocado Carved	120.00	69.00
12x10-5	Green Twist	160.00	109.00
12x11-8	Gold Nugget Loop	90.00	100.00
12x10-4	Bronze Random	160.00	99.00
12x15-11	Beige Carved	220.00	119.00
12x15-4	Nugget Gold Loop	144.00	89.00
12x8-9	Gold Loop	90.00	59.00
12x15-10	Emerald Random	264.00	149.00
12x15-5	Avocado Loop	120.00	69.00
12x10-3	Aqua Shag	140.00	79.00
12x10-7	Green Kit. Opt.	200.00	120.00
12x12-2	Gold Plush	210.00	140.00
12x12-3	Bronze Kit. Opt.	200.00	120.00
12x18-6	Blue Green Kit. Opt.	260.00	119.00
12x15-7	Beige Tweed	165.00	89.00
12x17-3	Red and Black Kit. Opt.	300.00	119.00
12x12-11	Avocado Carved	167.00	100.00
12x15-3	Gold Kit. Opt.	160.00	89.00
12x10-9	Gold Loop	91.00	69.00
5-8x11-6	Pink Commercial	230.00	119.00
12x1-6	Red and Black Kit. Opt.	80.00	20.95
12x10-8	Gloven Kit. Opt.	264.00	129.95
12x11-9	Lime Plush	180.00	129.00
12x16-10	Blue Plush	160.00	119.00
12x12-8	Bronze Plush	120.00	79.00
12x16-6	Gold Thai	170.00	99.00
12x11-10	Celadon Carved	176.00	124.00
12x9-10	Beige Tweed	130.00	69.00
12x11-3	Orange Commercial	440.00	200.00
12x11-11	Bronze Random	170.00	99.00
12x11-2	Pink Plush	152.00	89.00
12x12-6	Avocado Random	180.00	120.00
12x18-7	Aqua Random	221.00	109.00
12x11-8	Green Carved	168.00	99.00
12x15-10	Blue Green Tweed	112.00	69.00
12x8-2	Beige Loop	80.00	39.00
12x10-5	Nugget Gold Loop	90.00	49.00
12x11-2	Avocado Loop	110.00	69.00
12x15-5	Avocado Kit. Opt.	170.00	109.00
12x11-6	Green Plush	160.00	99.00
12x10-5	Gold Random	160.00	79.00
12x11-3	Avocado Carved	180.00	99.00
12x12-6	Yellow Random	160.00	99.00
12x15-11	Gold Carved	220.00	129.00
12x10-4	Beige Random	200.00	109.00
12x20-1	Blue Green Loop	200.00	109.00
12x8-8	Beige Loop	60.00	29.00
12x10-8	Green and Turquoise	264.00	169.00
12x20-5	Off-White Tufted	420.00	250.00
12x21-10	Beige Tweed Loop	200.00	179.00
12x21-6	Green Gold Loop	280.00	179.00
12x10-9	Green Plush	220.00	139.00
12x26-6	Martini Carved	260.00	169.00

GROUP THREE . . . ODDMENTS 5.98 Sq. Yd.

32 rolls—12 colors. Clean mats of carpet ranging from $6 to $11. Choice qualities, beautiful textures.

GROUP FOUR . . . ODDMENTS 6.98 Sq. Yd.

45 rolls. Choice quality odds. Included are fine wools, acrylics in top grades. Ranging in value from $9 to $13.

Beckwith-Evans FINE FLOOR COVERINGS

CALL 334-9544 TEL-HURON SHOPPING CENTER 27 S. TELEGRAPH

Chicken Dishes Are Always Good Choice

By JANET ODELL
Food Editor, The Pontiac Press

Chicken may look better than usual to you after considering the price of meat these days. Fortunately, there is a good supply of whole chickens, cut up broiler-fryers and individual pieces.

Today, we're giving you some new recipes, any one of which may turn out to be the family's favorite.

* * *

Chicken and Vegetable Skillet is a savory combination of chicken pieces and lima beans. You may use any other vegetable if you prefer. The gravy starts with a can of condensed soup.

CHICKEN AND VEGETABLE SKILLET

2 tablespoons butter
2 tablespoons shortening
2½ pounds frying chicken pieces
¼ Cup flour
¼ Teaspoon poultry seasoning
1 package (10 oz.) frozen lima beans
½ Cup sliced celery
¾ Cup water
½ Teaspoon salt
1 can (8½ oz.) small white whole onions
1 can (10½ oz.) condensed cream of chicken soup
1 tall can (13 fl. oz.) evaporated milk
2 tablespoons chopped parsley

In a large deep skillet or chicken fryer melt butter and shortening over low heat. Coat chicken pieces in flour mixed with poultry seasoning; reserve any leftover flour mixture.

* * *

Fry chicken in the skillet over medium heat, turning pieces to brown well on all sides. Remove skillet from heat and pour off fat. Place frozen lima beans and celery around chicken. Add water and salt. Bring to a boil, then cover skillet tightly, reduce heat to low and simmer 20 minutes.

TO THICKEN

Remove from heat. Sprinkle in reserved flour mixture, blending smoothly with liquid in skillet. Drain onions and place in skillet. Mix condensed soup with evaporated milk and pour over all.

Return to heat and bring to a boil, then reduce heat to low Cover skillet and simmer 15 to 20 minutes longer, or until chicken is tender. Sprinkle with parsley and serve over hot fluffy rice. Makes 6 servings.

* * *

A fine example of a typical Spanish dish is Chicken and Rice Sevilliano. Similar to Paella but not nearly so complex a dish, it combines chicken and rice which are sauteed in oil, then cooked along with olives and vegetables in wine sauce. A typically Spanish touch is the sprinkling of toasted almonds.

CHICKEN AND RICE SEVILLIANO

3 tablespoons butter
½ Pound fresh mushrooms, halved or quartered
⅓ Cup olive or salad oil
1 broiler-fryer chicken, cut up (3 to 3½ pounds)
Salt and pepper
2 cups rice
1 large clove garlic, crushed
4 cups chicken stock or broth
12 very small white onions
1 cup small pimiento-stuffed olives
¾ Teaspoon oregano
1 cup dry vermouth or white wine (or additional chicken stock)
½ Cup toasted blanched almonds

In large skillet, melt butter and add mushrooms; saute over medium heat until lightly browned. Remove from skillet and reserve.

Add oil to skillet and heat. Dry chicken and sprinkle with salt and pepper. Fry in hot oil until browned on all sides. Remove chicken and reserve.

* * *

Add rice and garlic to skillet and cook, stirring frequently until rice becomes slightly opaque. Add 2 cups of the chicken stock, then pour into a large shallow baking dish, scraping all juices into dish.

Arrange chicken, mushrooms, onions and olives over rice; sprinkle with oregano. Pour remaining bouillon and the wine over all. Bake covered in 375 degree oven 30 minutes, uncover and sprinkle with almonds; bake 10 minutes longer or until rice and onions are tender. Makes about 6 servings.

* * *

Fresh western grapefruit gives oven-fried chicken that gourmet touch without a lot of expensive ingredients and work. The pan gravy is out of this world with mashed potatoes. So what more do you need to complete the meal but a simple salad and a beverage?

SAUCY GRAPEFRUIT OVEN FRIED CHICKEN

2 broiler fryers, cut into serving pieces
Salt and pepper
Flour
Salad oil
1 to 2 cloves garlic, crushed or finely minced
1 grapefruit, peeled, sectioned
1 grapefruit, peeled, cored, finely chopped*
½ Onion, chopped
½ Cup dark corn syrup
¾ Teaspoon cinnamon
1 tablespoon flour
¼ Cup water
⅓ Cup freshly squeezed orange juice
1 teaspoon Worcestershire sauce

Season chicken well with salt and sprinkle lightly with pepper; coat with flour. Add garlic to hot oil and brown chicken pieces on all sides; transfer to shallow baking pan, skin-side down.

Reserve all juice while sectioning and chopping grapefruit; combine juice with chopped fruit in saucepan. Add onion, corn syrup and cinnamon; bring to a full boil and pour over chicken.

USE FOIL

Cover with aluminum foil; bake at 350 degrees for 30 minutes. Turn chicken; continue baking, uncovered, for 30 minutes, or until tender. Allow grapefruit sections to stand at room temperature while chicken is baking.

Place baked chicken on warm serving platter; top with grapefruit sections and keep warm.

Pour pan drippings into saucepan; skim off fat. Blend in mixture of 1 tablespoon flour and water; add remaining ingredients. Bring to a boil; cook 2 minutes. Serve as a gravy with chicken; excellent accompanied with mashed potatoes.

*To chop grapefruit easily, cut in half, lengthwise; with shallow "V" shaped cut, remove white center core. Place cut side down on board; cut crosswise and lengthwise into very small pieces. Makes 4-6 servings.



CHICKEN AND VEGETABLE SKILLET



CHICKEN AND RICE SEVILLIANO

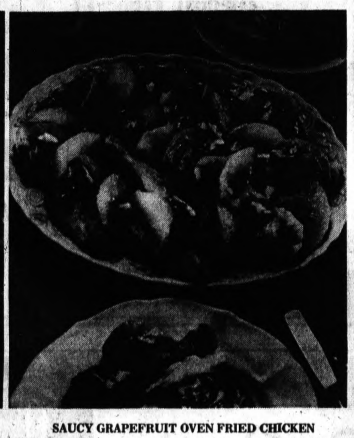

SAUCY GRAPEFRUIT OVEN FRIED CHICKEN

Nutty Cookies Sure to Please

There's always room in our files for a good cooky recipe. Here's one we think many readers will keep and use time after time.

* * *

"Almond Toffee Drops" — the name nearly tells the story. These toffee-flavored drop cookies are "loaded" with crunchy roasted diced almonds.

This is a fine cooky for box lunches, to serve with milk for a snack, to have on hand for a fruit-and-cooky dessert.

ALMOND TOFFEE DROPS

¼ cup butter or margarine
1¼ cups brown sugar, packed
½ teaspoon vanilla
1 egg
⅔ cup sifted flour
1 teaspoon baking powder
¼ teaspoon salt
1 cup roasted diced almonds

Cream together butter, brown sugar and vanilla. Add egg and beat well. Sift together flour, baking powder and salt; blend into creamed mixture. Stir in almonds.

Drop by teaspoonfuls onto greased and floured cooky sheet. Bake at 325 degrees about 15 minutes. Remove from pan at once and cool on wire rack. Makes about 4 dozen cookies.

Mint Candy Is Flavor for Icing

A plain box cake mushrooms into a spectacular dessert when it is frosted with a "quick and easy" mint topping.

* * * *

Just whip a pint of whipping cream with ¼ cup of confectioners' sugar until it stands in soft peaks. Carefully fold in one-half cup of after dinner mints. Frost 'n refrigerate the cake until ready to serve.

Nice With Pork

Heat canned cling peach halves slightly. Fill center with a spoonful of apple butter and a sprinkle of cinnamon. Serve as accompaniment for pork chops, roast loin of pork or baked ham. Hot canned clings and meats pair up perfectly.

MARKET BASKET

U.S. #1 Canadian POTATOES 10 Lbs. 49¢

FRESH GROUND HAMBURGER 65¢ Lb.

Grade #1 Skinless HOT DOGS 3 Lbs. $1.29

BEEF ROAST BEST CUTS, LB. 69¢
BOLOGNA GRADE #1 CHUNK, LB. 45¢
BACON PETERS SLICED 3 lbs. for 98¢
PORK CHOPS CENTER CUT, LB. 99¢
PORK ROAST FRESH LB. 43¢
OLEO MEADOWDALE 6 Lbs. $1.00
ORANGES 113 Size CALIFORNIA SWEET, DOZ. 39¢
LETTUCE CALIFORNIA SOLIDS 2 for 29¢
CELERY FRESH PASCAL STALK 29¢
TOMATOES FRESH CELLO PKG. 29¢
Green Onions FRESH 2 for 19¢
GRAPEFRUIT 40 SIZE 6 for 39¢

3 Sisters SUPER MARKET
Open Weekly 9-9—Fri., Sat. 9-9
Prices Subject to Market Change
608 W. HURON STREET NEAR WEBSTER SCHOOL

Add Savings to your Food List

QUARTER-FRYER LEGS or BREAST 39¢ Lb.

MIXED PORK CHOPS BLADE-RIB-LOIN 69¢ Lb.

TENDER BEEF LIVER 39¢ Lb.

10 2½-Oz. CHUCK PATTIES 3 6-Oz. CHOPPED SIRLOIN PATTIES $1.00

FRESH GROUND CHUCK 79¢ lb.

GRADE 1 SLICED LARGE BOLOGNA 49¢ lb.

TASTY SALADS POTATO, MACARONI COLE SLAW 39¢ lb.

BAZLEY MARKETS
Quality Meat Since 1931

78 North Saginaw DOWNTOWN PONTIAC OPEN FRIDAY EVENING 'TIL 7 P.M.

4348 Dixie Highway DRAYTON PLAINS Wednesday 8:00 A.M. to 6:30 P.M. Thurs. Thru Saturday 9 A.M. to 9 P.M. Sundays 9 A.M. to 6 P.M. CLOSED MONDAYS AND TUESDAYS

1220 North Perry AT MADISON OPEN DAILY 9 A.M. to 9 P.M. SUNDAYS 10 A.M. to 6 P.M.



CHEDDAR CHEESECAKE — Both cream cheese and Cheddar cheese are used in this different cheesecake. Bake the rich custardy mixture in a vanilla wafer crust. Garnish with whole glazed strawberries and whipped cream.

Shred Cheddar Cheese for Baked Dessert

Strawberries are available now, red and sweet and delightful. From California comes a recipe for a different kind of cheesecake. Whole strawberries garnish the top.

CHEDDAR CHEESECAKE WITH STRAWBERRIES

1¼ cups vanilla wafer crumbs
2 tablespoons butter or margarine, melted
2 packages (8-ounces each) cream cheese, softened
½ cup shredded sharp Cheddar cheese
¾ cup sugar
3 eggs
½ teaspoon grated orange peel
¼ teaspoon grated lemon peel
2 tablespoons flour
1 cup heavy cream
1 pint fresh strawberries
Light corn syrup

Mix crumbs with butter; press over bottom of 9-inch springform pan. Bake in 350 degree (moderate) oven 5 minutes.

Combine cheeses and sugar in bowl; beat until fluffy. Beat in eggs, 1 at a time. Blend in peels, flour and ½ cup of the cream. Pour over crumb crust in pan.

Bake at 350 degrees 40 minutes until cake is set in center. Cool on rack.

* * *

Arrange the whole strawberries on top of the cake. Brush with corn syrup. Whip remaining cream until stiff; then using a pastry tube, pipe in a border around the strawberries.

Sometimes You Cut Lettuce, not Tear It

Cut or tear? Lettuce, that is.

Some salad lovers cringe at the thought of putting a knife to a head of lettuce. While the hand-tearing method is preferred for making a tossed salad or "cups" of lettuce, there are many other interesting ways of serving lettuce which do require use of a knife. Wedges . . . rafts (cross cut slices) . . . chunks . . . shredded lettuce all need to be cut with a sharp knife.

It is important to remember, however, that cut edges of lettuce do tend to turn brown more rapidly than torn edges because of the oxidation of the milky substance which is released when juicy lettuce cells are broken by cutting.

By tearing, the cells are left intact, so for lettuce that needs to be prepared well ahead, tearing is recommended.

No Sticking

When making popcorn balls, dip your hands in cold water before forming the balls. This will allow you to form the balls without the corn sticking to your hands. You can make neater, more attractive balls in half the time.

Diet Salad Includes Asparagus

Hooray for the diet menu with elegant fare! These's no reason for waistline watchers to limit themselves to the kind of dreary foods that make them feel deprived. And unflavored gelatine is just the kind of product that adds sparkle to the diet menu.

The product has no flavor of its own, combines beautifully with a wide variety of diet foods.

Asparagus Aspic offers a shimmering combination of asparagus, minced celery, and diced pimiento enlivened with nippy ingredients . . . the flavor is wonderful. With cold cuts or shrimp, it's a superb dish for a luncheon; at the dinner table, it accompanies steak, chicken, or a roast.

The recipe was created in conjunction with the editors of Weight Watcher's Magazine and is approved for use on the "Weight Watchers" program.

The unmolding is so easy even a novice cook can do it with ease. Dip the mold in a bowl or pan of warm (not hot) water to the depth of its contents. Run a small sharp paring knife around the rim. Hold a serving dish on top of the mold and turn upside down . . . if the contents don't slip out readily, repeat the process.

* * *

Keep in mind that unflavored gelatine is used as a refreshing diet drink, too. Taken a half hour before the meal, it cuts down mealtime appetites. Or try a gel drink when you want a high-calorie snack between meals.

Pour an envelope of unflavored gelatine into a glass of vegetable juice cocktail, buttermilk, or skim mild. Stir vigorously and drink at once.

Next time you have guests in the offing . . . or want a special treat for just the family . . . try Asparagus Aspic. It's a most elegant dish . . . and no one will dream it's one of your prized diet recipes!

ASPARAGUS ASPIC

1 envelope unflavored gelatine
1½ cups cold water, divided
3 tablespoons white vinegar
1 teaspoon salt
Non-nutritive sweetener equivalent to 4 teaspoons sugar
⅛ teaspoon tobasco
1 cup cut-up cooked asparagus spears
1 tablespoon chopped parsley
1 tablespoon minced celery
¼ cup diced pimento

Sprinkle gelatine over ½ cup cold water in a saucepan. Place over low heat and stir until gelatine dissolves, about 3 minutes. Stir in vinegar, salt, sweetener, tobasco and remaining 1 cup water. Chill until mixture is consistency of unbeaten egg whites.

Fold in remaining ingredients, turn into a 3-cup mold. Chill until firm. Unmold to serve. Makes 4 servings.



Asparagus Aspic looks like a dish from an expensive restaurant . . . and it's a snap to make. Perfect for the diet menu, too.

Let Centerpiece Honor Graduate

Here's a simple-to-fix, stunning centerpiece that can be made the day before graduation. The Mortarboard Cake calls for two layers of white cake, one a 9-inch round, the other a 9-inch square. Place round cake on plate that is slightly smaller than cake surface, then taper sides of cake with a knife to form the hat bottom.

Cover a cardboard square with foil, then place square cake on cardboard. Frost — first sides, then top — with a butter type frosting. Center square layer on top of the round layer. The tassel is a licorice strand pressed into the bottom of a whole gumdrop.

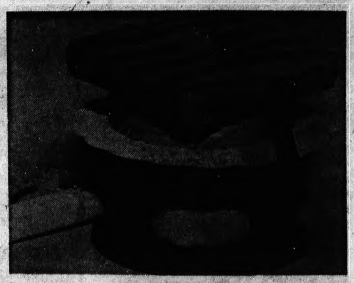

MORTARBOARD CAKE

WANT TO SELL LAWNMOWERS, POWER MOWERS, ROLLER SKATES, WAGONS, BICYCLES? USE A LOW COST PONTIAC PRESS CLASSIFIED AD! TO PLACE YOURS, CALL 332-8181.

BIG DISCOUNTS AT BARGAIN CENTER MKT
74 N. SAGINAW—NEXT TO BAZLEY'S

MELLO RIPE BANANAS ONLY! 10¢ lb.

SAVE! VALUABLE COUPON COOK'S CORNER BREAD 6 LOAVES $1.00

SOLID HEADS GREEN CABBAGE ONLY 7¢ lb.

FARM FRESH PASCAL CELERY 24 Size 15¢

VALUABLE COUPON TROPICANA LO-CAL POP 6-Pack 29¢ SPECIAL!

• MUSTARD • TURNIP • COLLARD GREENS ONLY 15¢ LB.

We Carry A Complete Line of Mexican Foods

AT 74 N. SAGINAW NEXT TO BAZLEY'S

Breast O' Chicken, the California tuna, for California living.

Bright sun...a golden healthy glow...the warmth and flaring color of outdoor living.

This is California living with BREAST O' CHICKEN Tuna. So quick and convenient for more golden fun days — filled with slimming, energetic protein. And best of all, BREAST O' CHICKEN has a marvelously fresh flavor. BREAST O' CHICKEN Tuna, in all your favorite styles and sizes, comes only from California's Harbor Of The Sun. Even our cans shine a little brighter.



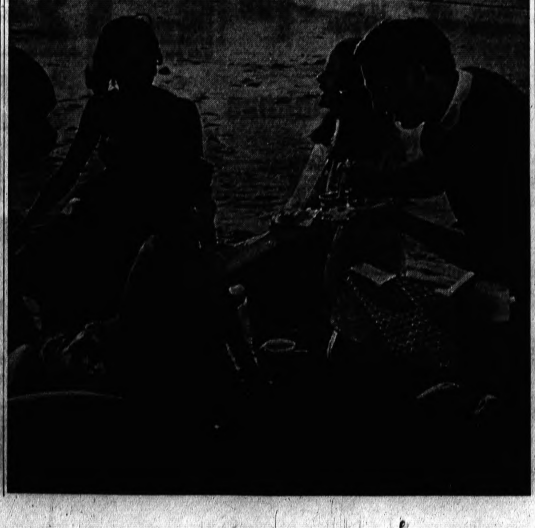

the neighborly store that gives you QUALITY SERVICE SAVINGS

With Your FAMILY SIZE SHOPPING



Refreshing Summer Drink Ideas

Dole Pineapple Pink Grapefruit Drink 1 Qt., 14 Oz. 25¢
Treesweet Pink Grapefruit Juice 1 Qt., 14 Oz. 29¢
Minute Made Frozen Lemonade 6 Fl. Oz. 10¢
Realemon Lemon Juice Qt. 49¢

SPECIAL
Fresh TOMATOES 14-Oz. Pkg. 29¢
NEW TEXAS ONIONS 3-lb. Bag 29¢

Blue Star Whole CHICKEN 3-lb., ¼-oz. Can 89¢

Aunt Jane's Iceberg Dill Pickles 26-oz. Jar 49¢

Ivory Liquid Dish Soap 1 Pt., 6 Fl. Oz. 39¢
Lipton Tea Bags 48 Ct. 49¢

STOCK UP
American Black Eyed Peas
Pinto Beans Golden Hominy 10¢

SPECIAL
PILLSBURY CAKE MIXES 1-lb., 2-oz. Box 25¢
JIFFY BISCUIT MIX 2-lb., 8-oz. Box 29¢

Libby's PEAS or CORN Seasoned in Butter 12-oz. Can 5/1.00

Slim Jim Frozen Shoestring Potatoes 2½-lb. Bag 39¢

FRENCH'S Mustard Pump 12-oz. Jar 25¢

CITY SIDE COUPON KING SIZE TIDE Laundry Detergent Offer Good June 5 - June 11 89¢ Limit 1 with Coupon

Sun. Hrs. 10-9 Open 9 A.M. to 9 P.M.

CITY SIDE SUPER MARKET

1716 Joslyn 3 Blocks North of Walton Blvd. 338-0377



PENOBSCOT RABBIT—A delicious new dish, tangy with sardines and bright with the color of grilled tomatoes, comes to us from Maine's rockbound coast.

Sardine Dish Comes From Maine

One extremely delicious dish comes to us from the coast of Maine — a Penobscot Rabbit. Closely related to its Welsh cousin, the addition of a can or so of Maine Sardines gives the rabbit its own tang of the sea. Grilled tomato slices, too, add an unusual touch — both of taste and of color.

* * *

Sardines have a great value in the dietary scheme of things. Their low cost, their intriguing flavor and their high food value make them one of our most valuable of foods.

As the population of the world increases, as more and more land is used for homes and less for farming, we are going to look much more crafefully at the food which comes to us from the ocean.

* * *

Maine Sardines are young herring — Clupea Harengus, to give them their tongue-twisting Latin name — and, through history, the herring has been one of the most valuable of all food fish. It is quite obvious that in the years to come, these tasty, delightful little fish will continue to hold their important place in the dietary scheme of things.

PENOBSCOT RABBIT

2 cans (4 oz. each) Maine Sardines
2 tablespoons butter
¾ pound process cheese, shredded
½ cup milk
1 egg yolk
½ teaspoon dry mustard
Salt and pepper
Buttered toast
Sauteed tomato slices

Drain Maine Sardines. Melt butter over direct heat in top part of double boiler. Add cheese and mix until melted. Beat milk, egg yolk and seasoning together and stir into cheese. Put over hot water and continue cooking until thickened, stirring often.

* * *

Add sardines a few minutes before serving, they should just heat through in sauce. To serve, spoon over buttered toast. Top each serving with a sauteed tomato slice. Makes 4-5 servings.

Sauteed Tomato Slices . . Cut firm tomatoes in medium thick slices, dip in French dressing and sprinkle with salt and pepper. Drop slices onto a hot skillet, turn almost immediately. Let sizzle about 1 minute, lift off with broad spatula.

Melt Candy, Whip Cream for New Pie

Light marshmallows and fluffy whipped cream are flavored with melted chocolate to create a family treat or teatime "special" that will transport your guests! Graham cracker crumbs flavored with cinnamon go to make the delicious shell.

EASY CHOCOLATE PIE

1¼ cups graham cracker crumbs
3 tablespoons sugar
¼ teaspoon ground cinnamon
⅓ cup buter, melted
6 almond chocolate bars
⅓ cup milk
20 marshmallows
1 cup heavy cream, whipped
⅓ cup slivered toasted almonds

* * *

Mix crumbs with sugar and cinnamon; blend in butter. Press evenly and firmly over bottom and sides of a 9-inch pie plate, leaving a small standing edge. Refrigerate.

* * *

Break candy into top of double boiler, add milk and cut-up marshmallows. Place over hot water and let melt. Blend well and let it become quite cool, but not firm.

* * *

Fold in whipped cream and pour into crust. Garnish with slivered almonds. Refrigerate until set. Yield: 8 servings.

Add Color

Fiesta Macaroni and Cheese perks up meatless menus. In saucepan, cook ¼ cup chopped green pepper in 2 tablespoons butter or margarine until tender. Add 1 can (15 ounces) macaroni and cheese, 2 tablespoons sliced ripe olive and 1 tablespoon chopped pimiento. Heat; stir now and then. Makes 2 to 3 servings.

Bean Dip Is Certain to Be Great Hit

You can adapt a Mexican favorite, bean dip, to your kitchen with the assistance of molasses and canned beans.

Puree contents of a large can of baked beans in blender (or put through food mill) with 3 tablespoons light molasses, 1 tablespoon vinegar, 1 tablespoon prepared mustard, ½ teaspoon ground cloves, and ¼ teaspoon black pepper.

* * *

Mash puree into 6 ounces cream cheese with fork. Taste for seasoning. Chill well before serving with crisp raw vegetables and crackers.

FRESH, SWEET CORN ON THE COB 5 FOR 39¢

• CUCUMBER
• GREEN PEPPERS
• RADISHES
• GREEN ONIONS
2 for 19¢

FIRST OF THE SEASON FRESH PEACHES 3 lbs. 99¢

SEEDLESS GOLDEN PINK GRAPEFRUIT 6 for 36¢ Large Size 36

Special This Week!
MICHIGAN U.S. NO. 1 POTATOES 50 LBS. $1.79

Pierre's Orchard
Better Food Buys
Corner of Clarkston and Sashabaw Roads
¼ Mile North of Sashabaw Exit
OPEN DAILY, EXCEPT MONDAY 10:00 to 7:00

"QUALITY" IS OUR MIDDLE NAME

PUFFS 200 ct. 2-ply pkg. 22¢

DEL MONTE VEGETABLES
• Cream or Whole Kernel CORN
• Cut GREEN BEANS
• Stewed TOMATOES
5 1-lb. min. weight cans $1.00 MIX or MATCH

BORDEN'S non dairy CREMORA 1-lb. jar 58¢

EASY MONDAY Pink Liquid DETERGENT qt. plastic 28¢

HAWAIIAN PUNCH 12-oz. fluid cans 8¢ • Red • Orange • Grape

Choice of Grounds MAXWELL HOUSE COFFEE 2 lb. can $1.14

RUBY BEE Strawberry PRESERVES 1-lb. 4-oz. jar 48¢

FRISKIES Assorted CAT FOODS 15-oz. weight cans 10¢ • Chicken • Liver • Fish

FRAZER Mandarin ORANGES 5 11-oz. weight cans $1.00

MILANI SALAD DRESSINGS 8-oz. bottle 28¢ • Italian • 1000 Isle • Russian • 1890

KING SIZE TIDE 5-lb. 4-oz. pkg. 99¢ G.P.Q. Retailers

OVEN FRESH Old Style BREAD 1¼-lb. Loaf 29¢

Banquet chocolate cream pie
Assorted Varieties BANQUET CREAM PIES 14-oz. weight pkg. 19¢ YOUR CHOICE

GREEN GIANT Frozen VEGETABLES mix or match 4 10-oz. weight pkgs. $1.00 • Peas • Corn • Carrot Nuggets • Green Beans with Sauce

U.S. No. 1 Bananas lb. 12¢

INDIAN RIVER WHITE GRAPEFRUIT 40 Size each 10¢

U.S. No. 1 Hothouse Tomatoes lb. 49¢

SEALTEST BUTTERMILK or CHOCOLATE MILK qt. ctn 22¢

INDIVIDUALLY WRAPPED AMERICAN BORDEN CHEESE SLICED 12-oz. weight pkg. 58¢

KRAFT SOFT PARKAY MARGARINE 1-lb. ctn. 36¢



FELICE Fresh GRADE "A" CHICKEN PARTS
LEGS or BREASTS lb. 59¢ with portion of rib attached

Fresh LEAN ALL BEEF HAMBURGER lb. 59¢

Fresh COUNTRY STYLE SPARERIBS lb. 59¢

SWIFT'S PREMIUM thick sliced BACON 2 lb. pkg. $1.35

SWIFT'S PREMIUM SLICED BACON 1-lb. pkg. 69¢

SWIFT'S PREMIUM Brown 'n Serve SAUSAGE 8-oz. pkg. 59¢

SWIFT'S PREMIUM FRANKS lb. pkg. 69¢

FELICE QUALITY MARKET

Rights Reserved To Limit Quantities
1116 W. HURON ST.
Sale Dates Thurs., June 5 thru Wed., June 11

Campbell's CHICKEN NOODLE-O SOUP 10½-Oz. Cans 8 Cans 1.00

HAWAIIAN PUNCH 1-Qt., 14-Oz. 29¢

SEFA'S SUPER MARKET

1249 BALDWIN AVE.
JUST ONE BLOCK OFF COLUMBIA AVE.
THE HOME OF . . .
SUPER SAVINGS

Log Cabin SYRUP Big 2-lb., 4-oz. Btl. 79¢
Maxwell House INSTANT COFFEE 10-Oz. 99¢
Brandywine Pieces and Stems MUSHROOMS 5 4-Oz. Cans 1.00
Gold Medal FLOUR 5-Lb. Bag 49¢
Etam Luncheon Meat 3 12-Oz. Cans 89¢
White Swan Pure SHORTENING 3-Lb. Can 49¢
Big G Schaeffers BREAD 5 1¼-Lb. Loaves 99¢
Hunt Club BURGERBITS 5-Lb. Bag 59¢
Royal GELATIN Choice of Flavors 3-Oz. Pkg. 7¢
Pillsbury Choice of Flavors CAKE MIXES 1-Lb., 1-Oz. 25¢
Dole FRUIT COCKTAIL 1-Lb., 13-Oz. Can 33¢
KOTEX Reg. Pkg. of 12 35¢

Gerber's Strained Baby Foods 4½-oz. Jar 8¢



FRYERS
Whole—Government Inspected
lb. 29¢



PUFFS
FACIAL TISSUE
200-Count 19¢



Grade 'A' Small EGGS
4-Doz. $1.00



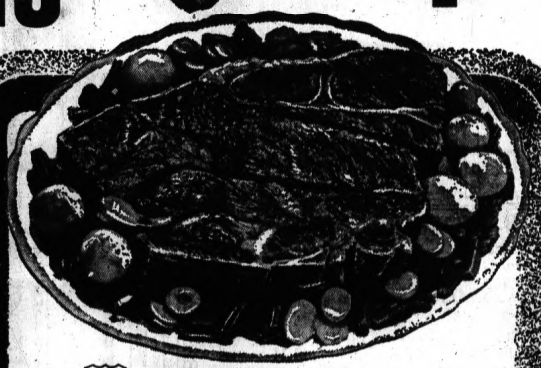

USDA CHOICE Blade Cut
CHUCK ROAST
Lb. 69¢

Open Sundays 9 A.M. to 9 P.M.



Green Giant Kitchen-Sliced GREEN BEANS
Green Giant SWEET PEAS
Green Giant CORN Whole Kernel or Cream Style
5 1-Lb. Cans 1.00

Golden Ripe BANANAS Lb. 10¢
U.S. No. 1 New CALIFORNIA POTATOES 10-Lb. BAG 89¢
Pink or White GRAPEFRUIT 5-Lb. BAG 49¢

—FROZEN FOODS—
Treesweet Frozen ORANGE JUICE 3 6-Oz. 49¢
Frozen Whipped Topping REAL WHIP 1-Qt. Ctn. 39¢
Slim Jim FRENCH FRIED POTATOES 2½-Lb. BAG 39¢

USDA CHOICE RIB STEAK Lb. 99¢
Fresh Sliced BEEF LIVER Lb. 39¢
U.S. Gov't. Inspected FRYING CHICKEN LEGS Lb. 59¢
USDA CHOICE Boneless RANCH STEAK Lb. 99¢

Peet's Finest Lean and Meaty
PORK STEAK Lb. 59¢

NOW AT SEFA'S
ICE COLD BEER and WINE



MacDonald's CHOCOLATE MILK qt. 19¢

OPEN DAILY 10-10; SUN. 11-6

THURS., FRI., SAT., SUN.

Kmart®

A Division of the S. S. Kresge Company with Stores throughout the United States, Canada and Puerto Rico

SAVE ON ALL BUILDING MATERIALS AT Kmart!

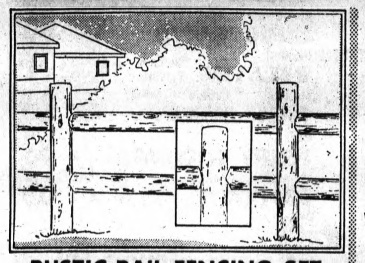

RUSTIC RAIL FENCING SET

Kmart Discount Price **6.27**

Sturdy white cedar. Pleasingly simple; features 2 extra heavy full round 6-ft.,10-in. rails, 1 drilled post, durable 2" diameter tenons for strength and long life. Come see, come save!

6' 10" Rails	1.97
2 Hole Post	2.33
3 Hole Post	2.57
2 Rail Gate 3'6"	11.53
3 Rail Gate 3'6"	14.77

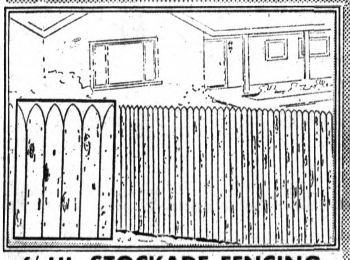

6' HI. STOCKADE FENCING

Charge It at Kmart **17.77**

Beauty and privacy! Edged for uniformity and fit. Sections are 7-ft. long, 6-ft. high. Pickets are peeled to highlight the rich wood grain. Nailed to 3 back rails. Easy to put up. Savings priced!

9' Post	3.17
Gate 3'6"	17.77



CEDAR PICKET FENCING

Shop and Save at Kmart **7.93**

Rustic fencing in 7-ft. sections provides 'openness' with protection. Extremely sturdy 3½-ft. high. Pickets can't come loose, are uniform edged, half-rounded.

6' Post	1.83
Gate 3'6"	12.77

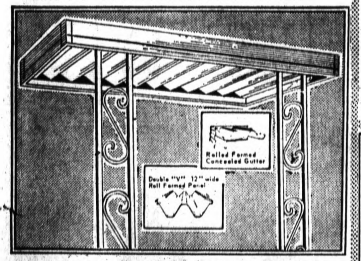

METAL ENTRANCE CANOPY

Our Reg. 47.77 4 Days Only **43.77**

72"x48" metal entrance canopy with posts. Clean, structural line design. White baked enamel finish that won't chip off, flake off or peel off. Other sizes available by special order.*

*Available at Comparable Low Prices

96" x 72" 63.77

Charge It at Kmart

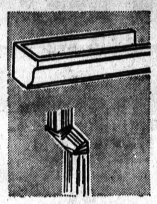

WHITE ALUMINUM —for no painting

GUTTERS **2.67** 10 ft. length

DOWNSPOUT **2.14** 10 ft. Length



90# SLATE-COATED ROLL ROOFING

Discount Price (Will cover 100 sq. ft.) **3.30**

Charge It!

Top grade . . . for use wherever steep roofs are called for, warehouses, frame building, etc. Easy to apply. Just roll out, nail down and cement laps with lap cement.

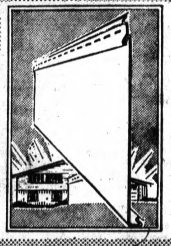

ALUMINUM SIDING

Our Reg. 26.50

23.75 per 100 SQ. FT.

Discount Priced! Charge It! Saves painting costs, adds insulation. Increases value.



Sliding Door, 8 foot . . .

Vinyl Coated, Steel Storage Shed

Our Reg. $96 4 Days Only **$88**

Shed is 8 ft. wide, 6 ft. deep, 6 ft. 6" high, has ⅜" marine exterior plywood flooring. Nylon roller bearing sliding door opens 40" wide. wood grain vinyl, with white trim. Ideal for lawn and garden equipment. Just Charge It.

Lumber Dept.



ALUMINUM ROLL-UP AWNING

Discount Price Charge It **8.37** up

Completely assembled and easy to install. Aluminum, with baked-on white enamel finish that won't chip, flake or peel. Rolls up by itself. 30", 36", 42", 48", 60", 72", 84", 96" sizes. Charge It.

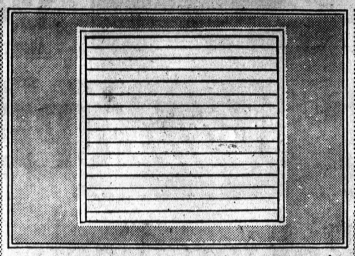

FIBER GLASS GARAGE DOOR

9'x7' *Charge It* **89.77**

It's fashionable, weather-tight, self-cleaning and durable enough to last a lifetime. Notice the easy way it lifts, too.

Double Doors 16' x 7' 142.77



Metal Awnings For Doors or Windows

30"x36"	4.95
36"x36"	5.77
42"x36"	6.43
48"x36"	7.97
60"x36"	8.76

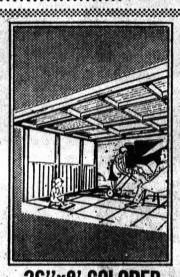

26"x8' COLORED Fiberglass Panels

2.75

White, green or yellow:

26" x 10 Ft.	3.75
26" x 12 Ft.	4.75

ALUMINUM COMBINATION WINDOWS



Our Reg. 9.50 **8.96**

Charge It!

Triple track aluminum storm and screen windows. Both storms and screens included. Fits all standard size.

4-Ft. x 7-Ft. PRE-FINISHED PANELING



CHERRYNUT or BUTTERNUT

4-Ft. x 8-Ft. PANELS **3.66**

Your Choice **2.98**

Kmart's Other Money-Saving Specials on Panèling

	4'x7'	4'x8'
Yorktown Walnut		4.96
Emerald		4.96
Sandstone		4.96
Champagne Walnut		4.96
Brandy Elm		4.96
Vinyl Walnut		5.67
Vinyl Chestnut	4.98	5.67
Harvest Pecan		6.27
Traditional Cherry		6.27
Imperial Cherry		6.27
Plantation Walnut		6.27
Cinnamon Birch	5.68	6.35
Avocado		6.96
Natural Hickory		6.96
Plastic Coated Panel		
White Lace		8.17
Pink Lace		8.17
Blue Lace		8.17

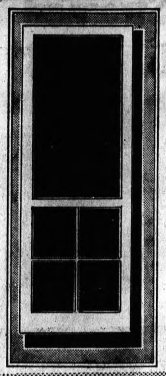

4 Days Only

NEW LOW PRICE ON WOOD-FRAMED SCREEN DOOR

2'8"x6'8" Size or 2'6"x6'8" Size

10.67

Charge It

Ideal for home or cottage. Take advantage of this low price! Replace worn-out screen doors now. Can be trimmed to fit most doorways.



ALUMINUM

SELF-STORING COMBINATION DOORS

Reg. $24.44

20.66

Charge It!

Self-storing, spring loaded three hinge design. Bottom vinyl sweep, reinforced corners. Screen and glass included. 32"-36" openings only.

COMBINATION WHITE ALUMINUM DOOR

Kmart Discount Price **36.66**

Our Reg. 39.98

Spring loaded hinge design. Reinforced corner. Scalloped glass inserts. Wool pile weather stripping. Decorative black hinge. Strap and handle. Early American bottom panel fits 32" and 36" openings.

Charge It!

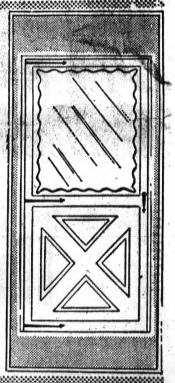

STORM and SCREEN DOOR

Kmart Regular 22.44 **18.66**

Spring loaded three hinge design heavy tubular hollow aluminum, bottom vinyl sweep, reinforced corner. Screen and glass inserts interchangeable.

Fits 30", 32" and 36" openings.

Charge It at Kmart . . .

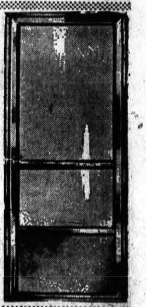

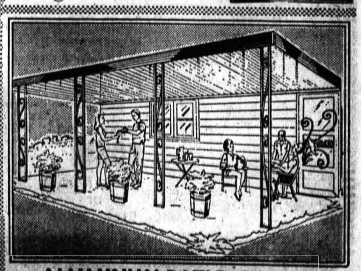

ALUMINUM PATIO COVER

10 ft. x 20 ft. **137.00** Cash Price

Sunliner patio cover has interlocking roof panels supported by heavy-duty ornamental columns. Built-in rain gutters. Finished in white acrylic baked enamel. May be level or sloped.

8 ft. x 15 ft. 99.66

Charge It at Kmart

GLENWOOD PLAZA CORNER NORTH PERRY AT GLENWOOD

Waterford vs. Milford Today

Pontiac Northern Reaches Baseball Tourney Finals

By JERE CRAIG

Pontiac Northern Wednesday evening concluded its successful march to the finals of the Pontiac Invitational High School Baseball Tournament, but Waterford and Milford have to wait until this afternoon.

A steady drizzle that began early in the sixth inning of the first semifinal game couldn't keep defending tournament champion PNH from a 2-1 conquest of Rochester.

But play never began in the second game and after a half-hour delay the decision was made to let Waterford (24-3) and Milford (18-2) play their semifinal game at 4:30 p.m. today with the title tilt to follow at about 7 p.m.

* * *

Bob Hukka and Rob Clancy combined to pitch the Huskies into the finals for the fourth time in the eight years of tourney play.

Last June they nipped Clawson, 1-0, to become the first northern Oakland County squad to capture the coveted title. Previously PNH lost to Southfield in 1965 and Royal Oak Kimball in 1963.

THREATEN

Rochester, bidding for a second appearance in the finals after losing to S'field in '67, managed only three hits but had the tying run on second base in the third, fourth, sixth and seventh innings.

A rare play gave Northern its 2-0 lead in the opening inning and the game concluded with the unusual sight of first-base umpire Wes Roberts calling the final batter out on strikes.

In the opening inning, Rochester starter Al Thomas issued his only base on balls of the game to leadoff batter Larry Heltsley. A stolen base, second hitter Andre McPhail's perfect bunt for a hit and a subsequent stolen base by McPhail put runners on second and third with one man out.

Cleanup hitter Warren Laturneau laid down a good squeeze bunt to score Heltsley and McPhail kept running from second to slide under catcher Mike Scally's tag following the return throw from first base.

* * *

Dave Clancy added another safety and stole second in the inning, but no other Husky advanced beyond first base after that. Thomas bore down to record eight strikeouts and allow only two scratch hits after the first inning.

Les Littlejohn and Stan Babiuk sandwiched one-out singles around a stolen base for Rochester's lone marker in the third. Babiuk reached second on the throw home, but was stranded.

A walk and sacrifice put Terry Robloy of the Falcons on second in the fourth. Clancy relieved Hukka with two men out and retired four Falcons in a row.

They put their lead-off man on first in the sixth aided by an error and he was left on second. Orv Campbell pinchhit for Thomas in the final inning and drilled a 3-2 serving into center field for a leadoff single.

Bothered by the wetness, Clancy uncorked a wild pitch one-third of the way up the backstop to move pinchrunner Dan Snyder to second with no one out.

But Mike Scally grounded out and Mark McAllister took a third strike from the southpaw who earned the Most Valuable Player Award last year in the tournament.

Then Littlejohn battled Clancy to a full count. His half-swing on the next delivery was ruled a game-ending swinging strike by base umpire Roberts when plate umpire Tom Spencer requested help.

Clancy posted four strikeouts in his three and one-third innings, allowing only the pinchhit single by Campbell. The victory is Hukka's second in the tourney, while Clancy has a win and a save to his credit.

ROCHESTER (1)	AB	R	H
Scally c	4	0	0
McAllister cf	3	0	0
Littlejohn ss	3	1	1
Babiuk 1b	3	0	1
Malkasian lf	3	0	0
Robloy 2b	2	0	0
Davis rf	3	0	0
Talley 3b	3	0	0
Thomas p	3	0	0
Campbell ph	1	0	1
Snyder pr	0	0	0
Totals	34	1	3

P. NORTHERN (3)	AB	R	H
Heltsley 2b	2	1	0
McPhail 1b	3	1	1
Crivea 3b	3	0	1
Colocar pr	0	0	0
Laturneau c	2	0	0
D. Clancy ss	3	0	2
Raddeman lf	3	0	0
Holland cf	3	0	0
Talbot rf	3	0	0
Hukka p	1	0	0
R. Clancy p	1	0	0
Totals	29	3	4

Rochester	001	000	0—1
Pontiac Northern	200	000	1—3

RUNS BATTED IN—Babiuk, Laturneau; PITCHING—Thomas 6 IP, 4 H, 2-2 R-ER, 1 W, 8 SO) Hukka 3⅔ IP, 2 H, 1-1 R-ER, 1 W, 2 SO; R. Clancy 3⅓ IP, 1 H, 4 SO. WINNER—Hukka (4-0). LOSER—Thomas (6-2). ERROR—Crivea.

Tonight's Schedule

4:30 p.m.—Milford (18-2) vs. Waterford Township (24-3).

7 p.m.—Pontiac Northern (14-8) vs. the winner.

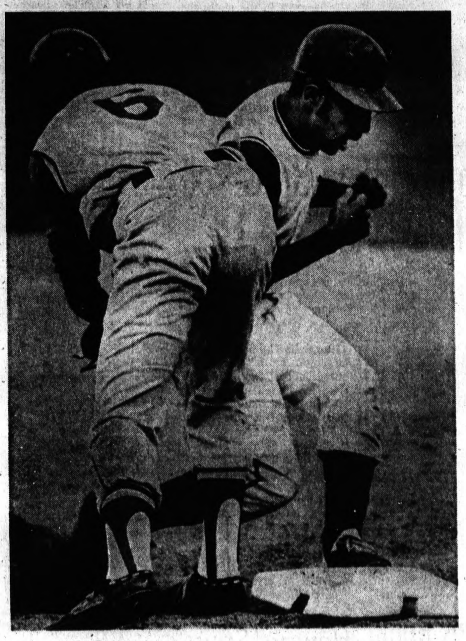

Pontiac Press Photo by Ron Unternahrer

DIAMOND CONTACT — Not regarded as physically punishing sport, baseball nonetheless has its moments of contact. Rochester's Ted Malkasian (right) is jarred by first baseman Andre McPhail of Pontiac Northern during a pickoff attempt in the sixth inning last night at Jaycee Park during the semifinals of the Pontiac Invitational Tournament. The Huskies failed to catch Malkasian.

THE PONTIAC PRESS
THURSDAY, JUNE 5, 1969 C—1 SPORTS

Kaline's Return Bolsters Tigers

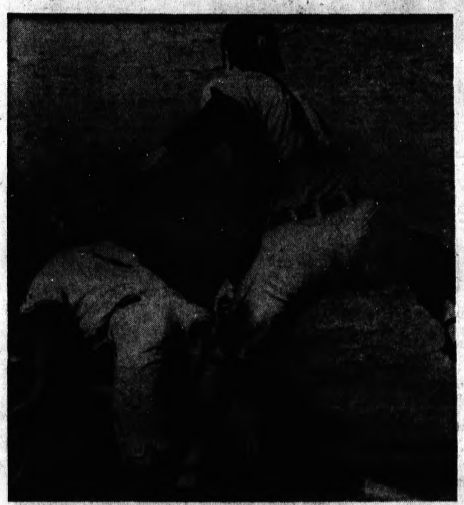

AP Wirephoto

RUNDOWN VICTIM — Aurelio Rodriguez of California's Angels is tagged out by Detroit Tigers' catcher Bill Freehan during the second inning of their game in California last night. Rodriguez tried to score from third on Bill Voss' grounder to Tiger shortstop Mickey Stanley. The Bengal shortstop fired the ball to Freehan however, who combined with third baseman Don Wert in the rundown. Tigers won in 10 innings, 5-4.

Al's Bat Spurs Detroiters Past California, 5-4

ANAHEIM, Calif. (AP) — Al Kaline won his battle of the ancients from Hoyt Wilhelm, the World War II vintage knuckleballer.

So the Detroit Tigers winged homeward today having snapped a three-game losing streak after Kaline drove in four runs and ignited a tenth-inning rally which gave the defending world champs a 5-4 victory over the California Angels Wednesday night.

* * *

Kaline, returning to the lineup after twisting an ankle last Saturday in Seattle and missing three games, singled to left with one out in the tenth to open the Detroiters' winning rally.

* * *

Tiger Manager Mayo Smith then replaced his veteran star with pinch-runner Dick Tracewski, who promptly stole second and went to third on a passed ball. One out later, Tracewski came home on an infield single by Bill Freehan and Wilhelm was saddled with his fifth loss against two wins.

BIG HERO

Kaline, though, was the night's big hero. He doubled home two runs with a line single off Angel starter George Brunet in the first after singles by Dick McAuliffe and Jim Northrup.

He brought home another run in the third with an infield out and hit a sacrifice fly in the seventh.

* * *

That gave the Tigers a 4-2 lead, but Joe Sparma, who hurled a one-hitter against Seattle his last time out, was knocked out in the seventh after yielding eight hits.

Pat Dobson replaced him with two runners on base and then California catcher Tom Satriano tied the score with a two-out bloop single.

The Wednesday win did Detroit no good in the standings, as Baltimore maintained its 8½ game bulge over the Bengals with a 6-1 rout of the A's.

DETROIT (5)	ab	r	h	bi
Stanley ss	4	1	1	0
McAuliffe 2b	3	2	2	0
Northrup cf	4	1	2	0
Kaline rf	4	0	2	4
Tracewski ss	0	1	0	0
W. Horton lf	4	0	1	0
Cash 1b	4	0	1	0
Freehan c	5	0	2	1
Wert 3b	4	0	0	0
Sparma p	1	0	0	0
Dobson p	0	0	0	0
Matchick ph	1	0	0	0
McMahon p	0	0	0	0
Total	37	5	11	5

CALIFORNIA (4)	ab	r	h	bi
Alomar 2b	5	0	1	0
Johnstone cf	3	0	1	0
Fregosi ss	4	1	0	0
Reichardt lf	4	1	1	0
Repoz 1b	3	1	2	0
A. Rodriguez 3b	5	0	2	1
Satriano c	3	0	2	3
Mastersmith pr	0	0	0	0
Voss rf	3	0	1	0
Brunet p	0	0	0	0
E. Fisher p	0	0	0	0
Spencer ph	1	0	0	0
K. Tatum p	0	0	0	0
Hicks ph	0	0	0	0
Wright p	0	0	0	0
Wilhelm p	1	0	0	0
Total	36	4	9	4

Detroit	201	000	100	1—5
California	010	010	200	0—4

E—Fregosi, DP—Detroit 1, California 2, LOB—Detroit 7, California 10, 2B—Kaline, A. Rodriguez, Stanley, Northrup, SB—Tracewski, S—Sparma, Repoz, SF—Satriano, Kaline.

	IP	H	R	ER	BB	SO
Sparma	6	8	4	4	6	2
Dobson	2	1	0	0	1	2
McMahon (W, 1-3)	2	0	0	0	1	1
Brunet	7⅓	9	4	3	1	0
E. Fisher	1⅔	2	1	0	0	1
K. Tatum	2	0	0	0	1	1
Wright	1	2	1	1	0	0
Wilhelm (L, 5-5)	6	2	1	1	0	5

WP—Sparma. PB—Satriano. T—3:28. A—10,557.

Mexican Tennis King Osuna Believed Dead in Jet Crash

MEXICO CITY (AP) — Rafael Osuna, the king of Mexican tennis, was among 79 believed killed Wednesday in the mountain crash of a Mexican jet airliner about 31 miles west of Monterrey.

Bad weather and the isolated area where the plane crashed caused delay in reaching the site.

Osuna, 30, realized one of his greatest ambitions in a colorful tennis career only 10 days ago. He led Mexico to a stunning 3-2 conquest of proud Australia in the North American Zone Davis Cup competition.

The triumph over the Aussies was the first in 12 meetings between the two countries since 1924. It meant the Aussies would not be able to reach the Challenge Round for the first time since 1937.

"One of my last ambitions in tennis was to beat Australia," Osuna said. "I've always wanted to win the singles at Wimbledon, but you can't have everything."

U.S. CHAMPION

Osuna achieved other great tennis accomplishments also. He became the first Mexican to win the U.S. men's singles title at Forest Hills, N.Y., in 1963.

He was a member of the championship men's doubles team at Wimbledon two times. When he was only 21, he teamed with Dennis Ralston of the United States for the victory in 1961. In 1963, he repeated playing with countryman Antonio Palafox.

It was in the Wimbledon triumph with singles crown in 1962. He took the doubles title in the collegiate ranks in 1961 and 1962 with Ramsey Earnhart and in 1963 with Ralston as his partner.

During the last four years, Osuna reduced the time he spent in international tennis competition. He limited himself to the big tournaments and the Davis Cup.

PUBLIC RELATIONS

For the past two years, he has been on the public relations staff of an American Ralston that Osuna skyrocketed to tennis prominence.

Osuna was a star at Southern California and won the intercollegiate tobacco company and spent much of his time outside of Mexico.

* * *

Osuna and his blonde wife, Leslie, had four children who ranged in age from 4 months to 10 years.

The airliner which crashed was on a domestic flight and was a Mexicana de Aviacion 707 jet. The crash occurred in the Tress Picos Mountains.

The crash and Osuna took the headlines in Australian newspapers.

* * *

Bill Edwards, president of the Lawn Tennis Association of Australia, said: "Like everyone else in Australian tennis, I was grievously shocked to hear the news."



Pontiac Press Photo

HUSTLE PAYS OFF — Outfielder Jim Davis, who was a catcher much of the season, goes into foul ground to make a putout for Rochester on Pontiac Northern's Doug Talbot in the fifth inning last night. Earlier Davis made a running catch in short right-centerfield.

Friendly Needle for 'Lippy' Leo

CHICAGO (AP) — Manager Leo "Lippy" Durocher got the needle this time.

At a bachelor party, attended by his Chicago Cubs' players, bridegroom-to-be Durocher purportedly received:

A toy bear from George Halas of the Chicago Bears.

A pair of tickets from Gussie Busch for the 1969 World Series between the Cardinals and Tigers.

* * *

A nose guard to accept sour umpire decisions.

A dum dum bullet for use if his Cubs fail to win the National League pennant.

And a wig from Yul Brynner.

The 63-year-old Cub manager will marry Lynne Walker Goldbladd, June 19.



Pontiac Press Photo

CONCENTRATION — Intense left-hander Rob Clancy of Pontiac Northern winds up during his strong three and one-third innings of relief pitching last night as the Huskies defeated Rochester, 2-1. Clancy whiffed four and yielded one hit.

Titans Land Cage Ace

DETROIT (AP) — The University of Detroit Tuesday announced that Calumet, Ill. High School basketball star Gerald Smith will be playing for the Titans next year. The 17-year-old Smith was the second boy signed by new Titan Coach Jim Harding. He also got Detroit Northern All-Stater Tom Marsh two weeks ago.

Giants Grow Taller for Shrinking Expos

By the Associated Press

Big Giants, little Giants ... they're all 10 feet tall to Gene Mauch and his Incredible Shrinking Men.

The bottom of the San Francisco batting order fell upon Mauch Wednesday night, leading the Giants to an 8-3 victory over Montreal that ran the Expos' losing streak to 18 games — a record for major league expansion clubs.

* * *

Jack Hiatt, Hal Lanier, pitcher Mike McCormick and Don Mason stroked the big hits off rookie Mike Wegener in a five-run fourth inning explosion that sent the Expos spinning within five losses of the all-time mark —set by Mauch's 1961 Philadelphia Phillies.

The New York Mets, whose 17-game expansion tailspin in 1962 was eclipsed by Montreal, equaled their record winning string of seven games by nipping Los Angeles 1-0 in a 15-inning struggle.

PIRATES SCUTTLED

Streaking San Diego blanked Philadelphia 3-0; torrid Cincinnati swept past Pittsburgh 5-3; St. Louis edged Atlanta 4-3 and the Chicago Cubs topped Houston 5-4 in other National League games.

Wegener took a 3-0 lead into the fourth inning at Montreal, walked Willie Mays and then got two quick outs — Willie McCovey on a pop-up and Ken Henderson on strikes.

* * *

But Dave Marshall drew another walk, Hiatt and Lanier rapped run-scoring singles and McCormick sent the Giants ahead 4-3 with a two-run double before Mason's RBI single capped the rally.

Three ninth inning runs wrapped up McCormick's third victory and left Mauch bleeding sarcasm in the tomblike Montreal clubhouse.

"Mike (Wegener) was pitching great until that Murderers Row of Hiatt, Lanier, McCormick and Mason came up in the fourth," said the embattled Expos' pilot.

LOW AVERAGES

Lanier and Mason, who went into the game batting .221 and .214, respectively, each went 3-for-5 to pace the Giants' 12-hit attack.

* * *

The Mets broke a scoreless tie in the 15th when Tommie Agee raced home from first on a single by Wayne Garrett that skipped past center fielder Willie Davis for a two-base error.

After Met second baseman Al Weis cut down pinch runner Billy Grabarkewitz at the plate in the top of the 15th on a brilliant defensive play, Bud Harrelson drew a leadoff walk from Pete Mikkelsen in the bottom half. Agee forced Harrelson at second, then sped around the bases when Davis overran Garrett's sharp single to center.

* * *

The victory enabled the Mets to match their seven-game winning streak of July, 1966, and sent them two games over the .500 mark.

(Continued on Page C-2, Col. 2)

Best-Ball Tourney Registration Opens

Registrations are now being accepted at Pontiac Municipal Golf Course for the Men's Best-Ball tournament Saturday, June 21.

Course manager Arky James said pairings and starting times will be posted for all golfers registering before 6 p.m. June 16.

Cost of registration is $4 per golfer. Golfers may register at the course or by calling FE 5-1702.

Central's Garcia to Compete in Midwest Meet

Rolly Garcia of Pontiac Central is among a group of Michigan high school seniors who'll journey to Elmhurst, Ill., for the Golden Mid-West Invitational track meet Saturday.

The Michigan seniors will be competing for honors along with top performers from 15 other states on the one-day event.

* * *

Garcia will be competing in the long jump, an event in which he has recorded 23-feet-6-inches this season. He faces strong competition from Oscar Wallace of Illinois whose best effort is 24-feet-6½-inches.

Redford Union's John Morrison will be on hand to run in both the high and low hurdles events. Morrison's 13.6 clocking in the highs is the best in the nation this season.

* * *

Berkley's Larry Presser, an early-season sensation when he posted a leap of 6-feet-8-inches in the high jump, will be dueling other exceptional jumpers.

Willie Polk of Flint Northern will be running in the 100 and 220-yard dashes, while Midland will have Mike Murphy in the 440-yard dash.

Baseball Huddle Set

All Class B city recreation baseball team managers will convene at 7 p.m. today in the personnel office conference room at City Hall to discuss formation of a new men's league.

Perranoski Posts 12th Save as Twins Win

Rod Carew Pilfers Home; Nears Record Held by Ty Cobb

ST. PAUL-MINNEAPOLIS (AP) — Ron Perranoski saved his 12th game in relief and Rod Carew stole home for the fifth time this season as the Minnesota Twins topped the New York Yankees 4-2 Wednesday night.

Perranoski, for the second straight night, came on in the eighth and dashed a Yankee threat. He gave up an infield single to Bobby Cox to load the bases before forcing Roy White into a groundout.

★ ★ ★

Carew then provided an insurance run in the last of the eighth. He singled and, after Harmon Killebrew and John Roseboro walked, Carew triggered a triple steal, beating reliever Lindy McDaniel's pitch to the plate.

The American League record for stealing home in one season is six by Detroit's Ty Cobb in 1915 and Cleveland's Bob Roth in 1917. Pete Reiser of Brooklyn set the major league mark of seven in 1946.

Tommy Hall, 3-3, and Yankee ace Mel Stottlemyre, 8-5, were locked in a scoreless duel through 4⅓ innings when the Twins gave their rookie the edge with run-scoring singles by Leo Cardenas and Ted Uhlaender in the fifth. Roseboro started the rally with a one-out double to left.

Hall had faced a minimum of 16 batters and had allowed but one hit when the Yankees nicked him for a run in the sixth on Gene Michael's double and one of Horace Clark's three singles.

The Twins scored again in their sixth when Carew doubled down the left field line and eventually scored on a sacrifice fly by Graig Nettles.

Bill Robinson clouted his first home run for the Yanks leading off the eighth.

NEW YORK	ab	r	h	bi	MINNESOTA	ab	r	h	bi
Clarke 2b	3	0	1	0	Uhlaendr cf	4	0	1	0
Cox 3b	4	0	1	0	Carew 2b	4	2	2	0
White lf	4	0	0	0	Oliva rf	4	0	0	0
Pepitone 1b	4	0	0	0	Killebrew 1b	3	0	0	0
Ellis c	4	0	0	0	Nettles lf	3	1	1	1
Wrbnstwn rf	4	1	1	0	Quilici 3b	3	1	0	0
Cowan cf	3	0	0	0	Roseboro c	3	1	1	0
Michael ss	3	1	1	0	Cardenas ss	3	1	1	1
Stottlmyre p	2	0	0	0	Tovar 3b	2	0	1	0
Murcer ph	1	0	0	0	Hall p	2	0	0	0
McDaniel p	0	0	0	0	Perranoski p	0	0	0	0
Total	31	2	6	2	Total	28	4	9	3

New York ..... 000 000 010 — 1
Minnesota ..... 000 021 01x — 4

DP—New York 1, Minnesota 1. LOB—New York 4, Minnesota 6. 2B—Roseboro, Michael, Carew. HR—W.Robinson (1). SB—Killebrew 2, Carew, Roseboro. SF—Nettles.

	IP	H	R	ER	BB	SO
Stottlemyre (L,8-4)	7	7	3	3	2	3
McDaniel	1	2	1	0	2	0
T.Hall (W,3-3)	7 2-3	5	2	2	2	4
Perranoski	1 1-3	1	0	0	0	2

HBP—by Stottlemyre (Tovar). WP—Stottlemyre. T—2:25. A—11,110.

Frisco Golfer Senior Champ

RYE, N.Y. (AP) — The fifth try was the lucky one for Bill Scott Jr. of San Francisco, the new U.S. Seniors Golf Association champion.

Scott, a 59-year-old mechanical contractor, won the title with a second-round two-over-par 74 Wednesday. That gave him a final 36-hole total of 143, two strokes better than the 145 turned in by runner-up Fred Kammer of Detroit.

Tommy Tailer of New York finished third at 147 with J. Walcott Brown, Sea Girt, N.J., William Terrel, Charlotte, N.C., and Dave Goldman, Dallas, in a tie for fourth at 148.

Win 1-0 in 15 Innings

Mets Outlast Dodgers

(Continued from Page C-1)

Southpaw Jack DiLauro, making his first major league start, dueled Dodger fastballer Bill Singer through nine brilliant innings. Each gave up two hits, Singer retiring the first 18 Met batters and DiLauro setting down the last 19 Dodgers he faced.

LEAGUE LEADER

Singer also fanned 10 to take the league strikeout lead with 92.

"A year or two years ago, we lose a game like that," said Met star Cleon Jones. "That's the difference. We're not beating ourselves anymore."

Pitcher Dick Kelley knocked in two runs with a double and collaborated with two relievers on a four-hitter that propelled the expansion Padres to their sixth consecutive victory.

★ ★ ★

Kelley held the Phillies hitless for 4⅓ innings and checked them on three hits until the ninth, when he needed mop-up help from Jack Baldschun and Billy McCool.

Trailing 3-2 in the ninth, the Reds rebounded for three runs and their 11th triumph in 12 games to move within two games of Atlanta's fading West Division leaders.

Fred Whitfield's pinch single delivered the tying run and Jim Stewart singled home the winner before Bob Tolan's RBI double capped the rally. Matty Alou hit his first homer since 1967 for the Pirates, who took the lead with two runs in the eighth.

CAUGHT ONCE

Lou Brock singled in the eighth, stole second for his 24th theft in 25 attempts and scored on a single by Vada Pinson, sending the Cardinals past the Braves, who have dropped six of seven. Bob Gibson gave up seven hits on the way to his seventh victory in 10 decisions.

LOS ANGELES	ab	r	h	bi	NEW YORK	ab	r	h	bi
Russell rf	7	0	3	0	Harrelson ss	5	0	1	0
WDavis cf	4	0	0	0	Agee cf	5	1	1	0
Parker 1b	7	0	0	0	Garrett 3b	3	0	1	0
Kasco lf	4	0	0	0	Clones lf	3	0	0	0
Sudakis 3b	4	0	0	0	Krausse 1b	3	0	1	0
Haller c	4	0	1	0	Swoboda rf	5	0	0	0
Crawford pr	0	0	0	0	Taylor p	0	0	0	0
Torborg c	2	0	1	0	Grote c	4	0	0	0
Sizemore ss	4	0	2	0	Weis 2b	3	0	0	0
Popovich 2b	3	0	0	0	DiLauro p	2	0	0	0
Lefebvre 2b	1	0	1	0	Shamsky ph	1	0	0	0
Grbkwitz 2b	0	0	0	0	Otis pr	0	0	0	0
Singer p	2	0	0	0	McGraw p	1	0	0	0
KBoyer ph	1	0	0	0	Gaspar rf	1	0	0	0
Brewer p	0	0	0	0					
JMiller ph	1	0	0	0					
McBean p	0	0	0	0					
Fairly ph	0	0	0	0					
Mikkelsn p	0	0	0	0					
Total	53	0	8	0	Total	44	1	4	0

One out when winning run scored.

Los Angeles ..... 000 000 000 000 — 0
New York ..... 000 000 000 001 — 1

E—Harrelson, Wells, W.Davis. DP—Los Angeles 1, New York 1. LOB—Los Angeles 12, New York 2. 2B—Russell, Sizemore, Lefebvre. S—Agee.

	IP	H	R	ER	BB	SO
Singer	9	2	0	0	0	10
Brewer	2	1	0	0	1	2
McBean	1	1	0	0	0	1
Mikkelsen (L,1-2)	1	1-3	1	1	0	1
DiLauro	7	1	0	0	2	2
McGraw	4	4	0	0	1	2
R.Taylor (W,2-1)	1	0	0	0	0	1

HBP—by Singer (Garrett). WP—McGraw 2. T—3:40. A—31,351.

SAN DIEGO	ab	r	h	bi	PHILADELPHIA	ab	r	h	bi
Spiin 2b	3	0	0	0	TTaylor 3b	3	0	0	0
RPena ss	4	0	0	0	Rohr 2b	2	0	0	0
Arcia ss	0	0	0	0	RAllen 1b	4	0	0	0
OBrown rf	4	0	2	0	DJohnson lf	4	0	1	0
Colbert 1b	4	0	0	0	Callison rf	4	0	2	0
Ferraro lf	4	0	0	0	Allyson c	4	0	0	0
Murrell lf	0	0	0	0	Hisle	3	0	0	0
Spivey 3b	4	0	0	0	Harmon ss	3	0	0	0
Gaston cf	3	1	0	0	Wise ss	0	0	0	0
Cannizzro c	4	0	2	0	Joseph ph	1	0	0	0
Sipin p	0	0	0	0	Farrell p	0	0	0	0
Baldschn p	0	0	0	0					
McCool p	0	0	0	0					
Total	35	3	8	3	Total	30	0	4	0

San Diego ..... 100 000 002 — 3
Philadelphia ..... 000 000 000 — 0

DP—San Diego 1. LOB—San Diego 7, Philadelphia 5. 2B—Kelley.

	IP	H	R	ER	BB	SO
Kelley (W,3-4)	9	3	0	0	0	7
Baldschun	1-3	1	0	0	0	0
McCool	1-3	0	0	0	0	0
Champion (L,0-1)	8	4	2	2	1	4
Farrell	2	2	1	1	1	1

Save—McCool. T—2:17. A—4,428.

CINCINNATI	ab	r	h	bi	PITTSBURGH	ab	r	h	bi
Stewart cf	5	2	3	1	MAlou cf	5	1	1	1
Tolan rf	5	1	2	1	Hebner 3b	5	2	3	1
AJohnson lf	5	1	3	1	Stargell lf	4	0	1	0
Perez 3b	4	0	0	0	Clemente rf	4	0	2	0
LMay 1b	3	0	0	0	AOliver 1b	4	0	1	0
Bench c	4	0	2	0	Sanguillen c	4	0	1	0
Ruiz pr	0	1	0	0	Alley 2b	2	0	0	0
Corrales c	0	0	0	0	Pagan ss	3	0	0	0
Helms 2b	3	0	0	0	Pagan ph	0	0	0	0
Chaney ss	3	0	0	0	Gonzalez ss	0	0	0	0
Whitfield ph	1	0	1	1	Kolb ph	1	0	0	0
Woodward ss	0	1	0	0	Hrtenstn p	0	0	0	0
Culver p	0	0	0	0	Ellis p	0	0	0	0
Carroll p	0	0	0	0	CTaylor ph	1	0	0	0
Granger p	0	0	0	0					
Total	35	5	13	5	Total	31	3	7	2

Cincinnati ..... 000 002 300 — 5
Pittsburgh ..... 000 000 002 — 2

E—Tolan, Sanguillen. DP—Cincinnati 2, Pittsburgh 1. LOB—Cincinnati 7, Pittsburgh 7. 2B—Tolan. HR—M.Alou (1), Hebner (1), Stewart, S—Tolan, Alley, Helms.

	IP	H	R	ER	BB	SO
Culver	7 1-3	4	2	2	1	4
Carroll (W,7-3)	3-3	1	0	0	0	2
Granger	1	0	0	0	0	1
Sunning	0	1	0	0	0	0
Hrtenstein (L,3-2)	2-3	2	3	3	1	0
Walker	1-3	0	0	0	0	0
Ellis	Granger. HBP—by Culver (Hebner). WP—Granger. PB—Bench. T—2:18. A—6,685.					

SAN FRANCISCO	ab	r	h	bi	MONTREAL	ab	r	h	bi
Mason 2b	5	1	3	1	Sutherind 2b	4	0	0	0
Bonds rf	4	2	2	1	Mota rf	3	1	2	0
Mays cf	4	2	1	1	Staub rf	1	0	2	0
McCovey 1b	4	0	1	0	Bailey 1b	4	0	0	0
Henderson 3b	4	0	0	0	Face p	0	0	0	0
Hiatt ss	4	0	0	0	Shaw p	0	0	0	0
Fuentes 1b	1	0	1	0	Laboy 3b	3	0	0	0
Hiatt c	5	1	1	0	MJones rf	4	0	1	0
Lanier ss	4	1	3	1	Torre c	4	1	2	0
McCormck p	4	1	1	0	Wine ss	3	0	0	0
Linzy p	0	0	0	0	Stine ph	1	0	0	0
					Wegener p	1	0	1	2
					Bosch ph	1	0	0	0
					McGinn p	0	0	0	0
					Clinton ph	1	0	0	0
Total	36	8	12	5	Total	32	3	8	3

San Francisco ..... 000 500 002 — 8
Montreal ..... 000 000 030 — 3

E—Wine, Mota. DP—San Francisco 2, Montreal 1. LOB—San Francisco 5, Montreal 6. 2B—McCormick.
Henderson. SF—Bailey, Fuentes.

	IP	H	R	ER	BB	SO
McCormick (W,3-2)	8	5	3	3	4	2
Linzy	1	3	0	0	0	0
Wegener (L,1-3)	4	4	5	3	2	2
McGinn	1	1	0	0	0	0
Face	1	4	3	3	0	1
Shaw	1	0	0	0	0	1

T—2:44. A—9,510.

ATLANTA	ab	r	h	bi	ST. LOUIS	ab	r	h	bi
Lum cf	4	1	1	0	Brock lf	4	1	2	0
RJackson ss	4	0	0	0	Flood cf	4	0	1	0
Aaron rf	4	0	0	0	Javier ss	4	0	1	0
Carty 1b	4	0	0	0	Torre 1b	4	1	1	0
Garrett 3b	3	1	2	0	McCarver c	4	0	1	0
Stennett 2b	3	1	1	0	Shannon 3b	3	0	1	1
Asparmte 3b	0	1	1	0	Javier 2b	3	0	0	0
Pfistnik lf	4	0	0	0	Maxvill ss	3	0	0	0
Didier c	0	0	0	0	Gibson p	3	0	0	0
JAaron ph	1	0	0	0					
Reed p	2	0	0	0					
CBoyer ph	1	0	0	0					
Total	33	3	7	0	Total	32	4	9	4

Atlanta ..... 000 000 300 — 3
St. Louis ..... 000 000 004 — 4

DP—Atlanta 1, St. Louis 1. LOB—Atlanta 6, St. Louis 4. 2B—Brock, Pinson, Carty, Marvin. 3B—Torre (9). SB—Brock. S—Reed.

	IP	H	R	ER	BB	SO
Reed (L,5-4)	6	7	3	3	0	7
Gibson (W,7-3)	9	7	3	3	0	7

Balk—Gibson. T—1:57. A—19,326.

HOUSTON	ab	r	h	bi	CHICAGO	ab	r	h	bi
Blefary 1b	3	0	0	0	Kessinger ss	4	0	0	0
Morgan 2b	4	0	1	0	Beckert 2b	4	0	0	0
Wynn cf	4	0	1	0	Williams cf	4	0	1	0
WMiller rf	3	1	1	0	Santo 3b	4	1	1	0
Menke ss	4	0	0	0	Banks 1b	4	2	2	0
Reder 3b	4	1	1	0	WSmith lf	4	0	0	0
Edwards c	4	0	1	0	Hickman rf	4	0	1	0
JAlou lf	4	1	1	0	Hundley c	1	1	1	0
Griffin p	2	0	0	0	Young cf	2	0	0	0
Geiger p	1	0	0	0	Jenkins p	2	0	0	0
Total	34	4	7	3	Total	29	5	5	0

Houston ..... 000 000 004 — 4
Chicago ..... 000 000 500 — 5

E—Houston 4, Chicago 1. 2B—Santo, B.Williams. HR—Banks (6), Griffin (3), Hundley (9).

	IP	H	R	ER	BB	SO
Griffin (L,3-3)	7	4	5	5	4	10
Jenkins (W,6-2)	9	7	4	4	1	5

WP—Griffin 2. Balk—Jenkins. T—2:19. A—13,360.

Homer-Hitting Birds Roll Past Oakland A's, 6-1

OAKLAND (AP) — Don Buford belted the first pitch of the game over the right field fence and triggered a three-homer attack that carried the red-hot Baltimore Orioles to a 6-1 victory over Oakland Wednesday night.

After Buford hit his fifth home run, Jim "Catfish" Hunter, 3-6, retired the next two batters before Boog Powell unloaded his 10th homer and sixth in the last eight games over the center field fence.

★ ★ ★

Clay Dalrymple hit his first American League homer in the fourth, Powell doubled home a run in the seventh and Brooks Robinson hit a pair of sacrifice flies to account for the other Oriole runs.

★ ★ ★

Right-hander Tom Phoebus coasted to his sixth triumph in seven decisions on a five-hitter.

BALTIMORE	ab	r	h	bi	OAKLAND	ab	r	h	bi
Buford lf	3	2	2	1	Campnris ss	4	0	1	1
Rettenmd lf	1	0	0	0	TReynlds lf	4	0	0	0
Blair cf	5	1	2	0	RJackson rf	4	0	0	0
BRobinsn rf	5	1	2	1	Bando 3b	3	0	0	0
Powell 1b	4	2	2	2	Cater 1b	3	0	0	0
BRobinsn 3b	3	0	1	2	Monday cf	3	0	1	0
DJohnson 2b	4	0	0	0	DGreen 2b	4	0	0	0
Dalrmple c	2	1	1	1	Roof c	4	0	0	0
Belanger ss	3	0	0	0	Hunter p	1	0	0	0
Phoebus p	4	0	1	0	Roland p	0	0	0	0
					Tartabull ph	1	0	0	0
					Lachman p	0	0	0	0
					Donaldsn ph	1	0	0	0
					Lindblad p	0	0	0	0
					Tenace ph	1	0	0	0
Total	36	6	6	6	Total	31	1	3	1

Baltimore ..... 000 300 200 — 6
Oakland ..... 000 000 100 — 1

E—Bando, B.Robinson, Belanger. DP—Baltimore 2. LOB—Baltimore 7, Oakland 5. 2B—B.Robinson, Powell. HR—Buford (5), Powell (10), Dalrymple (1). SB—Campaneris, SF—B.Robinson 2.

	IP	H	R	ER	BB	SO
Phoebus (W,6-1)	9	3	1	1	1	6
Hunter (L,3-6)	4	6	4	4	3	1
Roland	1	1	1	1	0	0
Lachemann	2	2	2	2	2	1
Lindblad	2	1	0	0	0	1

HBP—by Phoebus (Cater). WP—Lachemann. T—2:19. A—5,549.

Indians Romp to 10-4 Victory

SEATTLE (AP) — Lee Maye doubled in two runs and Tony Horton singled home two more as the Cleveland Indians scored five times in the third inning and went on to rout Seattle 10-4 Wednesday night.

Sam McDowell, 5-6, struck out 10 Pilots in 7 1-3 innings and Stan Williams finished up, fanning three more.

★ ★ ★

With one out in the third McDowell got an infield hit and Seattle starter Mike Marshall walked Jose Cardenal and Larry Brown. Fred Talbot replaced Marshall and walked Ken Harrelson to force in the first run of the game. Maye and Horton followed with their hits and the Indians had a 5-0 lead.

CLEVELAND	ab	r	h	bi	SEATTLE	ab	r	h	bi
Cardenal cf	3	2	1	0	Harper 2b	3	1	0	0
Brown ss	4	2	2	0	Simpson cf	3	0	2	1
Herrelsn lf	4	0	0	0	TDavis lf	4	0	1	0
Maye rf	5	1	2	2	Comer rf	3	1	1	0
THorton 1b	5	0	1	2	Mincher 1b	3	0	0	0
Klimchck 2b	4	1	2	0	Rollins 3b	4	0	1	0
Fuller 3b	5	0	1	1	Haney c	4	0	1	0
Alvis 3b	1	0	1	1	Renew c	1	0	0	0
Pcsa c	4	0	0	0	Kennedy ss	3	2	1	0
McDowell p	3	1	3	0	Marshall p	0	0	0	0
SWilliams p	1	0	0	0	Talbot p	0	0	0	0
					Gelnar p	0	0	0	0
					Gil ph	0	0	0	0
					Bouton p	0	0	0	0
					ODnghue p	0	0	0	0
					Whitaker ph	1	0	0	0
Total	40	10	14	9	Total	32	4	6	1

Cleveland ..... 000 500 131 — 10
Seattle ..... 000 003 100 — 4

E—Harper, L.Brown 2, Fosse 2, Haney, Comer. DP—Cleveland 1. LOB—Cleveland 8, Seattle 8. 2B—Maye 2, Simpson, Fosse, Comer, Klimchck. HR—Fuller (1). SB—Comer, Kennedy, Harper, L.Brown. S—McDowell. SF—T.Davis.

	IP	H	R	ER	BB	SO
McDowell (W,5-6)	8 1-3	4	4	2	4	10
S.Williams	2 2-3	0	0	0	0	4
Marshall (L,3-7)	2 1-3	3	3	3	2	1
Talbot	3	3	2	2	2	4
Gelnar	1 2-3	3	1	0	0	3
Bouton	1	1	0	0	0	1
ODonoghue	1 2-3	2	1	1	0	3

Save—S.Williams. WP—Bouton, McDowell. T—3:10. A—9,540.

Howard Spurs Senators Past Royals, 3-1

KANSAS CITY (AP) — Frank Howard's double set off a two-run Washington rally in the sixth inning, giving Joe Coleman the margin he needed to pitch the Senators to a 3-1 victory over Kansas City Wednesday night.

Loser Dick Drago, 3-3, walked Mike Epstein after Howard's double, but the strategy backfired when Ken McMullen and Bernie Allen stroked consecutive run-scoring singles.

Epstein had hit his 13th home run leading off the fourth to tie it.

★ ★ ★

The Royals nicked Coleman for a first inning run on singles by Pat Kelly, Joe Foy and Lou Piniella. He permitted only five more hits, however, in posting his third victory against five losses.

WASHINGTON	ab	r	h	bi	KANSAS CITY	ab	r	h	bi
Unser cf	4	0	1	0	Rios 2b	3	0	0	0
Stroud rf	4	0	1	0	Kelly rf	4	1	2	0
Howard lf	3	1	1	2	Foy 3b	3	0	1	0
HAllen 1b	3	0	0	0	Kirkpatrck cf	3	0	1	0
Epstein 1b	1	1	0	0	Piniella lf	3	0	1	0
McMullin 3b	4	0	1	1	Rollver 1b	4	0	1	0
BAllen 2b	3	0	1	1	Pagliar c	3	0	0	0
Cullen 2b	0	0	0	0	Spriggs ph	1	0	0	0
Brinkman ss	4	0	1	0	Hernandz ss	3	0	1	0
Casanova c	4	0	1	0	RTaylor ph	1	0	0	0
Coleman p	4	0	0	0	Drago p	1	0	0	0
					Brgmeier p	2	0	0	0
Total	32	3	8	3	Total	31	1	8	1

Washington ..... 000 030 000 — 3
Kansas City ..... 100 000 000 — 1

DP—Washington 1, Kansas City 2. LOB—Washington 6, Kansas City 9. 2B—S.Howard, R.Taylor. HR—Epstein (13). SB—Foy, S—Drago.

	IP	H	R	ER	BB	SO
Coleman (W,3-5)	9	5	1	1	0	3
Drago (L,3-3)	7	7	3	3	3	3
Burgmeier	2	1	0	0	0	1

T—2:25. A—11,905.

Pro Ball Interests Girl Cage Standout

SAN FRANCISCO (AP) — "The first thing I thought when I heard I'd been drafted," says Denise Long, "was, 'Do I have to play?' I thought it was like the Army."

After she learned that the choice was strictly hers and that being drafted by the San Francisco Warriors of the National Basketball Association was something more than just a publicity gimmick, Denise got intrigued by the idea of playing professional basketball.

★ ★ ★

So Wednesday she arrived in San Francisco to see if maybe she could play and go to college at the same time.

Warriors' owner Franklin Mieuli was in Detroit at National Basketball Association meetings when Denise, her parents and sister arrived, but he is due back today and has promised to take her for a look at several Bay Area colleges.

If she can find one she likes and if she and Mieuli can agree to terms, she could be the mainstay of a girls' league that'd play before the Warriors' regular games next season.

Averaging 69 points per game during her senior year in high school in Whitten, Iowa, Denise had her fill of basketball and was thinking about giving it up.

"It wasn't as much fun anymore," she said, "there was more pressure. I was getting sick of it. But when I got drafted the enthusiasm sprung up a little. I think people are going to be interested in girls' basketball."

Denise is 18, stands 5-feet-11 and is a bright and lively girl whose pictures somehow seem not to do her justice. A trip to New York and an appearance on the Johnny Carson show made her nervous, she said, but she enjoyed meeting Gene Tunney, Jack Dempsey, Bob Hope and especially Robert Wagner.

★ ★ ★

"He's a real cutie," she said.

After she had heard the Warriors had drafted her, Denise said she thought it was a joke.

"I've had people come up to me and say, "Denise, someday you'll be playing against Wilt Chamberlain," and 'Someday, you'll be drafted by the Boston Celtics.'

"I knew I could never play against men," she said, "But when they said it was a girls' league, then I thought it would go. Girls' basketball shouldn't be thought of as any less feminine than ice skating."

Ex-Tennis Queen Undergoes Third Recent Operation

DALLAS (AP) — Maureen Connolly Brinker, queen of the women's tennis world in the 1950s, underwent surgery of unspecified nature Wednesday night at Baylor Hospital.

Her husband, Norman Brinker, said the operation—her third since 1966—was regarded "as successful as could be expected." He estimated his wife would be in the hospital at least two weeks.

Then known as "Little Mo," the former Miss Connolly occupied the women's tennis throne in 1952-54 until a leg injury in a horseback riding accident ended her net career.

She won the U.S. and Wimbledon titles three times each and in 1954 scored an unprecedented grand slam, winning the U.S., Wimbledon, French and Australian championships.

Grid Owners Huddling

Pros Eying Cut in Player Limit

NEW YORK (AP) — Pro football club owners discussed a possible cut of the player limit today as they pressed ahead with committee reports that have been sidetracked since the lengthy realignment talks.

The player limit, which is set at 36 in the constitution of both the American and National Football Leagues, was voted to the 40-man level by the NFL in 1964 with the AFL following that pattern two years later.

★ ★ ★

Now the owners are considering a cutback, probably to 38 or 39, as a method of increasing the talent available to the clubs at the bottom of the standings.

"In most cases," said Commissioner Pete Rozelle, "clubs down the ladder like to get a shot at the players cut from the talent-rich clubs."

Asked if trimming the player limit could be construed by the Players Associations in both leagues as a way of cutting down player payrolls, Rozelle said:

"I don't know, you'd have to ask them. Maybe there are some clubs thinking that way, but I think in most cases it's the other reason."

NO GIMMICKS

A rule also was recommended that would outlaw gimmickry in placekicking shoes by restricting footwear to shoes that are available for general purchase in sporting goods stores. To become effective for the 1969 season, it requires eight of 10 votes in the AFL and 13 of 16 in the NFL.

The rule would affect at least two kickers, Atlanta's Bobby Etter, who uses a metal weight on his kicking shoes, and Curley Johnson of the New York Jets, who ties up the point of his kicking shoe with the laces.

Drive a little — save a lot

You can't buy a Buick or a Pontiac at a lower price. We'll match or beat any advertised price. And we'll give you a much higher trade on your present car. You can't help but save money when you trade our way.

shelton

PONTIAC — BUICK — OPEL

½ Mile South of Downtown Rochester

855 Rochester Road, Rochester 651-5500

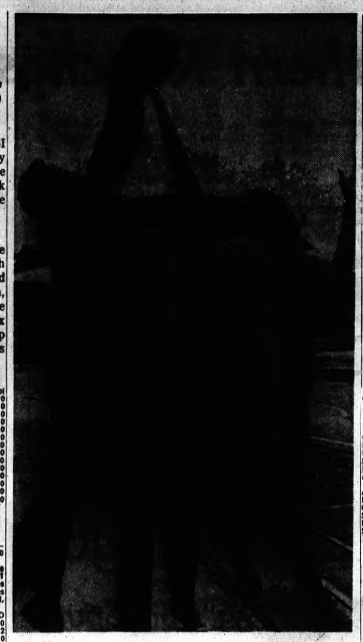

AP Wirephoto

CAGE HAM — Denise Long, 18-year-old basketball whiz from Whitten, Iowa, the only girl ever drafted by a National Basketball Association team, hams it up on San Francisco's Hyde street cable car line with employes Cornelius Miller (jumping) and David Kieval. She arrived in San Francisco yesterday hopeful of signing a contract with the Warriors.

The STANDINGS

American League

East Division	Won	Lost	Pct.	GB
Baltimore	37	15	.712	—
Boston	28	21	.571	8½
Detroit	26	21	.553	9½
Washington	27	28	.491	11½
New York	24	28	.471	13
Cleveland	18	31	.311	16½
West Division				
Minnesota	28	20	.583	—
Oakland	25	22	.532	2½
Chicago	21	23	.477	5
Seattle	22	26	.458	6
Kansas City	22	28	.440	6½
California	21	31	.340	11½

Wednesday's Results

Chicago 7, Boston 2
Minnesota 4, New York 2
Washington 3, Kansas City 1
Baltimore 6, Oakland 1
Cleveland 10, Seattle 4
Detroit 5, California 4, 10 Innings

Today's Games

No games scheduled

Friday's Games

Washington at Minnesota, night
Oakland at Detroit, night
California at Cleveland, night
Seattle at Baltimore, night
Chicago at New York, night
Kansas City at Boston, night

CS520aed June 5

National League

East Division	Won	Lost	Pct.	GB
Chicago	35	16	.686	—
New York	29	23	.521	6½
Pittsburgh	25	25	.500	9½
St. Louis	24	26	.480	10½
Philadelphia	18	28	.391	14½
Montreal	16	35	.239	21½
West Division				
Atlanta	29	19	.604	—
Los Angeles	28	21	.571	1½
Cincinnati	26	20	.565	2½
San Francisco	24	23	.511	5½
Houston	24	29	.453	7½
San Diego	24	30	.444

THE NEW NEW Federal's AUTO CENTERS

CAR CARE SPECIALS



SAFETY CUSTOM

4-PLY NYLON CORD

$16 Plus Fed. Ex. Tax

MOST ANY SIZE

SIZE	PRICE	F.E.T.
650/700-13	16.00	1.81
695/735-14	16.00	2.06
750/775-14	16.00	2.19
800/825-14	16.00	2.35
850/855-14	18.00	2.56
735/775-15	16.00	2.21
815/825-15	16.00	2.36
845/855-15	18.00	2.54
885/900-15	18.00	2.81



SAVE ON SPORT PREMIUM WHITEWALLS! ANY SIZE LISTED

16.88

TUBELESS SIZE	EXCISE TAX	TUBELESS SIZE	EXCISE TAX
520-13	1.35	800/ 560-14	1.58
560-13	1.57	500-15	1.30
590-13	1.47	660-15	1.74
640-13	1.71	600-15	1.89



Save $5 on our best battery, now only

With exchange! Quality battery guaranteed for five years! Group 24, 29 — with exchange **22.88**

YOUR CHOICE 47¢



Long wearing, large sponges **47¢**



Chrome polish & rust remover **47¢**



Transmission fluid, qt. size **47¢**



High-detergent oil, 10W40 **47¢**



Famous S.T.P. gas treatment **47¢**



Shell X100 20-wt. motor oil **47¢**



Pennzoil 20-wt. motor oil **47¢**

YOUR CHOICE 97¢



Soft, absorbent chamois skin Now as low as **97¢**



Sealed beam head lamps #4001, 4002 **97¢**



Famous Gunk engine cleaner **97¢**



Big savings on Motor Tune **97¢**



Long-handled car wash brush **97¢**



Turtle Wax, 18-ounce size **97¢**



Extra soft, 1-lb. polishing cloth **97¢**



Famous CD-2 engine additive **97¢**

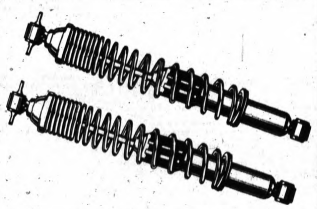

Quality load levelers give a smoother ride

Installation available. Prevents overload sway for a safer ride. Save! **24.88** pair

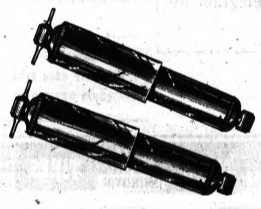

Replace worn shocks with standard shocks

Installation available. 1" piston-double action. For most American cars. **2 for 7.88**



BRAKE OVERHAUL

Here is what we do:

- Install new linings
- Check wheel cylinders
- Check master cylinders
- Turn all four drums
- Check grease seals
- Inspect fluid lines
- Install new fluid and bleed and adjust brakes
- Test drive automobile

27.88

Self-adjusting brakes $4 more



Save on our lifetime guaranteed muffler

Installation available. Double wrapped, triple-dipped. For most American cars. **8.88**



Front end alignment at our special low price

We set caster, set camber, center steering and adjust toe-in. Most automobiles. **6.88**

Air conditioning slightly higher

FEDERAL'S AUTO CENTERS

5272 Dixie Hwy., Drayton Plains — Open Mon. thru Fri. 9 to 9, Sat. 9 to 6 — Phone 623-1140
1910 Widetrack Drive, Pontiac — Open Mon. thru Sat. 9 to 6 — Phone 334-2515

National Outlook Improves for Local Roller Skaters

The roller skating road from Pontiac to Little Rock, Ark., can be long and full of detours.

But members of the Rolladium Roller Skating Club are hopeful of making the journey in sufficient numbers to regain the team supremacy in the North American Championships once consistently enjoyed by the local rink squad.

This will be determined in Little Rock later this summer. First, however, there will be a major detour to Euclid, Ohio, for the Great Lakes Regional championships. Top three places in this meet advance to the North American.

★ ★ ★

It takes quality as well as quantity to win the national title. Twenty-two first places in last weekend's Michigan State meet at Rolladium gives an indication that the host club has the promise.

"The team is the strongest it has been in four years," said Mrs. Bert Ahselmi, wife of one of Rolladium's co-owner and a team coach. "Our skaters met all the predictions of the professional staff, and then some, in the state meet."

Rolladium Skating Clubs won trophies for most first places in aft and speed and the Oaken Bucket for most placements in both divisions.

★ ★ ★

The first four places will compete in the regional. Several regional titlists from Rolladium, University and Flint Rollhaven did not compete because they automatically qualified as defending champions.

★ ★ ★

Gayla Grammer of University, a defending regional skating champ, was named Michigan State Roller Skating Queen and will compete for the national crown at Little Rock.

★ ★ ★

Rochester Skating Center Club also moved back to competition this year with several placements in speed.

Rolladium speed coach Bob Martin was awarded the trophy for having the most speed champions in the state meet. A new challenge trophy in memory of Richard A. Gross, former speed champion for the Rolladium Club who was killed in Vietnam, was placed in circulation for the Juvenile Boys relay.

It was initially won by the Northland Club.

Arby's ROAST BEEF Sandwich IS DELICIOUS
49 N. Telegraph
SOUTH OF THE MALL

RENT, SELL, TRADE - - - USE PONTIAC PRESS WANT ADS!

Expos Farm Out 2 Relief Hurlers

MONTREAL (AP) — Montreal Expos at the National League announced Wednesday night that relief pitchers Carroll Sembera and Steve Shea have been assigned to Vancouver of the Pacific Coast League.

Sembera pitched 29 innings in relief, compiling a 0-2 won-lost record and a 3.10 earned run average. Shea pitched 15 2-3 innings in relief and was 0-0 and had a 2.87 ERA.

State Roller Skating Results

Skating Clubs competing: Pontiac Rolladium, Pontiac University, Clawson Ambassador, Rochester Skating Center, Detroit Northland, Hillsdale Stadium, Mt. Hurlburg, Flint, Judy Parrish-Kevin Clemens Arena, Mt. Morris Skateland, Van Kirk, Flint.
Flint Rollhaven, Midland Civic Rol Arena, Ypsilanti Woodland, Dearborn Rollerdrome, Warren Motor City.

GIRLS—WOMEN'S FIGURES

FRESHMAN — 1, Janell Haller, Flint; 2, Jill Collins, Rolladium; 3, Vanessa University.
NOVICE B — 1, Mary Parent, Northland; Janice Palmer, Flint; 3, Sandra Gehm, Mt. Clemens; 4, Nila Loomis, Hillsdale.
ESQUIRE — 1, Lucille Sternaft, Northland; 2, Elaine Jackolski, Clawson Ambassador; 3, Frances Wisniewski, Ambassador; 4, Frances Hinkle, Northland.
JUVENILE — 1, Janice Overcash, Flint; 2, Julia Hamilton, University; 3, Debbie Crone, Flint; 4, Jean Dowis, Rolladium.
JUNIOR — 1, Betty Jo Whitmore, Rolladium; 2, Candy Bail, Rolladium; 3, Gail Figa, University; 4, Brenda Crabtree, University.
NOVICE — 1, Brenda Hicks, Northland; 2, Linda Verhine, Rolladium; 3, Charlene Malta, Northland; 4, Shauna Hanley, Ambassador.
INTERMEDIATE — 1, Diane Downing, Rolladium; 2, Susan Gravelin, Rolladium; 3, Colleen Hanley, Ambassador; 4, Susan Martin, Northland.

BOYS—MEN'S FIGURES

NOVICE B — 1, Rod Wright, Flint; 2, Ronald Shue, Mt. Clemens; 3, Gordon Robertson, Northland; 4, Steve Marshall, University.
FRESHMAN — 1, Mike Hurlburt, Flint; 2, Steve Marshall, University; 3, Tim Van Kirk, Flint; 4, Richard Neuber, Ambassador.
ESQUIRE — 1, Ed Wisniewski, Ambassador; 2, Joseph Daidone, Northland; 3, Jack Tilli, Northland; 4, Raymond Swarez, Ambassador.
JUVENILE — 1, Paul Jones, Flint; 2, Mark Pool, Ambassador; 3, Teddy Zablocki, Northland; 4, John Hamilton, University.
JUNIOR — 1, Alex Kane, University; 2, Douglas Ingles, Hillsdale; 3, Bobby Woodyard, Flint; 4, Rod Wright, Flint.
NOVICE — 1, Lawrence Skulnick, Ambassador; 2, Dennis Zampieri, Ambassador; 3, Chuck Thompson, University; 4, Ron Pruitt, Flint.
INTERMEDIATE — 1, Kurt Anselmi, Rolladium; 2, Robert Brown, University; 3, Mark Chappell, Ambassador; 4, Richard Leighton, University.
SENIOR — 1, Ron Gustafson Rolladium; 2, Mike Crickmore, Flint; 3, Richard Hodgkinson, Northland.

DANCE

FREE — 1, Linda Gyenese-Mike Crickmore, Flint; 2, Kim Anselmi-John Lanni, Rolladium; 3, Brenda Crabtree-Richard Leighton, University; 4, Diane Hilsdon-John Odneal, Northland.
JUVENILE — 1, Vickie Wheeler-Teddy Zablocki, Northland; 2, Sue Van Kirk-Paul Jones, Flint; 3, Irene Hogan-Bryan Crone, Flint; 4, Lawaun Peterson-Robert Dunn, Mt. Clemens.
JUNIOR — 1, Sandra Ghem-Donald Shue, Mt. Clemens; 2, Kim Castor-Kurt Anselmi, Rolladium; 3, Angela Kraud-Alex Kane, Rolladium; 4, Janice Overcash-Bobby Woodyard, Flint.
NOVICE — 1, Susan Martin-William Richardson, Northland; 2, Gail Robovitsky-Jim Wilson, Northland; 3, Joan Goodall-Richard Leighton, University; 4, Linda Verhine-David Karl, Rolladium.
INTERMEDIATE — 1, Patricia Ridings-Ron Robovitsky, Northland; 2, Gail Ridings-Joseph Ellis, Northland; 3, Colleen Hanley-Mark Chappell, Ambassador; 4, Michele Owens-Larry Skulnick, Ambassador.
SENIOR — 1, Linda Gyenese-Mike Crickmore, Flint; 2, Diane Vander Hagen-Ron Gustafson, Rolladium.
ESQUIRE — 1, Frances and Edward Wisniewski, Ambassador; 2, Lucille Sternaft-Robert Doremus, Northland; 3, Geraldine and James Parsons, Ambassador; 4, Irma Libke-Jack Tilli, Northland.
NOVICE B — 1, Alice Holcomb-Chuck Thompson, University; 2, Sue Shellbourne-Jim Wise, Flint; 3, Kathleen Dunn-Gary Peterson, Mt. Clemens; 4, Debbie Crone-Mike Hurlburt, Flint.
FRESHMAN — Kimberly Chaffee-Doug Newsome, Northland; 2, Sue Shelbourne-Jim Wise, Flint; 3, Debbie Crane-Mike Hurlburg, Flint; 4, Judy Parrish-Kevin Van Kirk, Flint.

GIRLS—WOMEN'S SINGLES

JUVENILE B—1, Anne Marie Campbell, Hillsdale; 2, Kelly Good, University; 3, Tammy Griffith, Warren; 4, Kimberly Campbell, Rolladium.
JUVENILE—1, Lgora Wisniewski, Ambassador; 2, Janice Overcash, Flint; 3, Julia Hamilton, University; 4, Jean Dowis, Rolladium.
JUNIOR—1, Mary Heath, Rolladium; 2, Norma Shomock, Ambassador; 3, Caro Ingles, Hillsdale; 4, Kathy Hildebrand, Northland.
NOVICE—1, Patricia Hanley, Ambassador; 2, JoAnn Wisniewski, Ambassador; 3, Linda Hine, Rolladium; 4, Sheila Covert, Rolladium.
INTERMEDIATE—1, Robyn White, Rolladium; 2, Grace Ridings, Northland.
SENIOR—1, Linda Gyenese, Flint; 2, Gail Robovitsky, Northland; 3, Diane Hildebrand, Northland.

BOYS—MEN'S SINGLES

JUVENILE B—1, Tobin Anselmi, Rolladium; 2, Scott Ryder, Ambassador; 3, Charlene Hakim, Warren.
JUVENILE—1, Stephen Shomock, Ambassador; 2, Paul Jones, Flint; 3, Robert Heath, Rolladium; 4, James Branson, Midland.
JUNIOR—1, Douglas Ingles, Hillsdale; 2, Alex Kane, Rolladium; 3, Edward Shomock, Ambassador; 4, Kurt Anselmi, Rolladium.
NOVICE—1, Kevin Van Kirk, Flint; 2, Douglas Conkin, Rolladium; 3, Robert Brown, University; 4, Richard Leighton, University.
INTERMEDIATE—1, Scott Harrity, University.
SENIOR—1, Dennis Logan, Flint; 2, Mike Crickmore, Flint; 3, Mark Revere, Ambassador; 4, Michael Lelnska, Rolladium.

PAIRS

JUVENILE—1, Susie Ryder-Mark Pool, Ambassador; 2, Laurel Heaslip-Robert Heath, Rolladium; 3, Laura Schultz-James Branson, Midland.
JUNIOR—1, Cere Ingles-Douglas Ingles, Hillsdale; 2, Shari Ingles-Charles Campbell Jr., Hillsdale.
NOVICE—1, Candy Bail-Douglas Conkin, Rolladium; 2, Gail Figa-Robert Brown, University; 3, Mary Crickmore-Dennis Logan, Flint; 4, Sue Van Kirk-Kevin Van Kirk, Flint.
INTERMEDIATE—1, Shelly Covert-Robert Tannka, Rolladium.
SENIOR—1, Robyn White-Michael Leinska, Rolladium; 2, Linda Gyenese-Mike Crickmore, Flint.

FOURS

NOVICE—1, University (Robert Brown, Gail Figa, Dick Leighton, Pamela Spitler); 2, Rolladium (Marty Tannka, Shelly Covert, Jerry Brennan, Diane Hyatt).

BOYS—MEN'S SPEED SKATING

JUVENILE RELAY—1, Northland; 2, Rolladium (Edward Baxter, Tom Kane, Kerry Lintz, Brian Hanley); 3, Ambassador (Keith Dalton, Donald James, Greg Houle, John Mansfield).
SENIOR RELAY—1, Rolladium (John Lanni, Steve LaRue, Howard McKercher, Marty Tannka); 2, Mt. Morris; 3, Northland; 4, Ambassador (Jeff Doolin, Doug James, Gary Dunlap, Ron Ermert).
SENIOR—1, Steve LaRue, Rolladium; 2, Ramon Hawley, Mt. Morris; 3, Bill Trosper, Northland; 4, Marty Tannka, Rolladium.
INTERMEDIATE—1, Eugene Sipe, Rolladium; 2, Lawrence Dawe, Northland; 3, Gary Dunlap, Ambassador; 4, Douglas James, Ambassador.
NOVICE—1, Anthony Bellerito, Rochester Skating Center; 2, Michael Koepke, Northland; 3, Ronnie Ermert, Ambassador; 4, James Ott, Mt. Clemens.
JUNIOR—1, John Lanni, Rolladium; 2, Michael Bradbury, Mt. Morris; 3, Doug Ingles, Hillsdale; 4, Eugene Catenacci, Northland.
JUVENILE A—1, Dale Travers, Skate Center; 2, Alex Kane, Rolladium; 3, Daniel Pantel, Northland; 4, Richard Heath, Rolladium.
JUVENILE B—1, Robert Heath, Rolladium; 2, Michael Irving, Mt. Morris; 3, Kevin Hanley, Rolladium; 4, Dave Brennan, Northland.
JUVENILE C—1, Jeffrey Lucas, Skating Center; 2, Ronald Robinson, Northland; 3, Dan James, Ambassador; 4, Joseph Lanni, Rolladium.
JUVENILE — 1, Jerry Lietz, Rolladium; 2, Dennis Pickard, Northland; 3, Terrence Hanley, Rolladium; 4, Tobin Anselmi, Rolladium.

GIRLS—WOMEN'S SPEED

JUVENILE RELAY—1, Northland; 2, Mt. Morris.
SENIOR—1, Gail Moine, Rolladium; 2, Kristine James, Ambassador; 3, Stacie Wells, Northland.
INTERMEDIATE—1, Vicki Verner, Mt. Morris; 2, Diane Hildebrand, Northland; 3, Diane Baxter, Rolladium.
NOVICE—1, Marsha Bishop, Northland; 2, Cheryl Peterson, Mt. Morris; 3, Cindy Booker, Rolladium; 4, Debra Watts, Mt. Morris; 5, Sandra Travers, Skating Center; 6, Kim Anselmi, Rolladium.
JUVENILE A—1, Mary Heath, Rolladium; 2, Kathy Hilfgrand, Northland; 3, Carol Ingles, Hillsdale; 4, Betty Robinson, Northland.
Juvenile B—1, Kathleen Dunn, Mt. Clemens; 2, Shari Ingles, Hillsdale; 3, Kimberly Holman, Mt. Morris; 4, Ruth Baranec, Midland.
JUVENILE C—1, Julie Kane, Rolladium; 2, Julia Hamilton, University; 3, Vickie Wheeler, Northland; 4, Lawaun Peterson, Mt. Clemens.
JUVENILE D—1, Ann Campbell, Hillsdale; 2, Dawn Ketelhut, Mt. Clemens; 3, Shelly Harvey, Midland; 4, Penny Kane, Rolladium.

MIXED SPEED RELAYS

SENIOR—1, Rolladium (Cindy Booker, Gail Moine, Howard McKercher, Steve La Rue); 2, Northland; 3, Rolladium (Kim Anselmi, John Lanni, Diane Baxter, Marty Tannka); 4, Mt. Clemens.
JUVENILE—1, Northland; 2, Mt. Morris; 3, Mt. Clemens; 4, Northland.

The mower of the year is here!
NEW 1969 JACOBSEN
Key Start 4-Blade Rotary Mowers
starts like a car!
You just turn on the power with Jacobsen Key Start. No tug, no pull, no strain. And the new Jacobsen automatic choke assures first time starting. For the ultimate in mowing convenience, safety, quality, make it easy on yourself with Jacobsen.
$159.95 EASY TERMS
• Electric key starting
• 4 blades for twice the cutting action
• Fold-down handle
• 21" cutting width
• Instant Stop-Go control
• Engine propelled models
HALVERSON
Sales and Service
6465 Telegraph Rd.
(Northeast Corner Maple and Telegraph)
Birmingham, Ph. 647-5500

GREAT GIFT for DAD or the GRADUATE
THE Norelco RECHARGEABLE TRIPLEHEADER 45CT!
ALMOST TWICE AS MANY SHAVES PER CHARGE
With or without a cord . . . he'll always get the closest, most comfortable shaves. So close we dare any blade to match shaves with it. Comes with all the extras that he'll find only with his Norelco Tripleheader.
North American Philips Corporation
100 EAST 42nd STREET
NEW YORK, NEW YORK 10017

QUALITY TELLS


in every sip of Seagram's V.O.—the Smooth Canadian.
CANADIAN WHISKY—A BLEND OF SELECTED WHISKIES. 30A YEARS OLD. 86.8 PROOF. SEAGRAM DISTILLERS CO., N.Y.C.

243 New 1969 Chevrolets Will Be Sold During Matthews - Hargreaves Chevy - Lands . . .
15th ANNIVERSARY SALE
One of America's greatest selling teams. That's what makes Matthews-Hargreaves Michigan's largest volume Chevrolet dealer. We also appreciate your business and that has helped to make our past 15 years such a success. If you are in the market for a new or used car or truck I invite you to come in as soon as possible and I guarantee you satisfaction.
New 1969 Chevrolet Impala 2-Door Hardtop
model No. 10437
with FACTORY AIR CONDITIONING
Equipment Included: 8-cylinder 300 engine, Automatic Transmission, Wheel Discs, Factory Air, Tinted Glass all around, power steering, whitewall tires, push button radio, seat belts, head rests, shoulder harness, side view mirror, backup lights.
$3,329 plus tax and trans.
Plus Many Other New 1969 Chevrolets With Factory Air Conditioning Ready for Immediate Delivery
• Camaros • Chevells • Impalas • Impala Custom Coupe
• Caprice Coupes • Caprice 4-Door Hard Top • Bel Air Sedans
• Estate Wagons • Townsman Wagons
Sign Up Now . . .
Get your official gravity Grand Prix jacket patch just by visiting our showroom. Stop in and register for the 1969 Soap Box Derby and your copy of the official 1969 rule book.
CHEVYLAND MATTHEWS HARGREAVES
Savings Service Satisfaction
631 Oakland at Cass, Pontiac
Michigan's Largest Volume Chevrolet Dealer
FE 5-4161

UNIROYAL TIRES
WELCOME HERE.
UNIROYAL PRICE BLAST
LIMITED TIME OFFER
SUPER SAFETY 800
4-PLY WHITEWALLS
4 7.75x14 7.75x15 EXCISE TAX 2.20 2.21 77.50
4 8.25x14 8.25x15 EXCISE TAX 2.36 2.46 85.00
4 8.55x14 8.45x15 EXCISE TAX 2.57 2.63 95.00
THE WILDEST OF THE WIDE OVAL TIRES
Wide Tiger Paw
F70x14 SECONDS With Big White Letters $21.50 Plus 3.20 F.E.T.
F70x14 Red and White SECONDS $18.50 Plus F.E.T.
KING TIRE CENTER
31 W. MONTCALM, PONTIAC
FE 3-7068

SPRING SPECIAL
NEW GALVANIZED 48"
FENCE
UNIVERSAL'S 11 GA. STEEL
59¢ Per Ft.
100' or More
PRICE INCLUDES
WIRE: Hot Dipped Galvanized Afterweaving For The Greatest Protection Against Rust
LINE POST: Galvanized Inside And Out And Made Especially For Fence to Resist Bending
TOP RAIL: Galvanized Inside And Out With Sleeve Included. Manufactured To Give Many Years Trouble Free Service. End Posts, Gates and Fittings Extra.
3-Foot Wide WALK GATE $8.95 All Sizes Available
Complete with Hinges
CHARGE-IT with NO MONEY DOWN AT
UNIVERSAL Fence Co.
INDUSTRIAL • COMMERCIAL • RESIDENTIAL
Serving Michigan Over 21 Years Experience
Fast Installation BY PROFESSIONALS
STATE LICENSED
SAVE DOLLARS
NO JOB TOO LARGE TOO SMALL
FREE ESTIMATES
CALL NOW 363-6639
WAREHOUSE ON MILFORD RD. — JUST NORTH OF M59

Jefferson Trackmen Junior High Rulers

Young trackmen broke three records yesterday in the Pontiac Junior High School track meet.

Jeff Cottrell of Lincoln set a pole vault mark of 11-feet-9 inches, erasing the old mark of 11-5 set by Bobby Malone of Jefferson last year, and Jefferson's relay team of Dale Humphrey, Randy Jenkins, Bruce Woodmore and Oliver Bell broke the mile relay record with a time of 3:46.9.

Jefferson set the pace in the eighth and ninth grade division with 88½ points to claim the team title. Madison was second with 47½.

★ ★ ★

The other record to fall came in the seventh grade competition where Edward Youngblood posted a time 11 seconds flat in the preliminaries of the 100-yard dash. The old mark was 11.3 set in 1965 by Jerry Ratliff.

Jefferson also won the seventh grade team trophy with 64½ points. Lincoln was second with 50.

PONTIAC JUNIOR HIGH SCHOOL Track Meet

Team Standings — Varsity (8th and 9th) 1. Jefferson 83½; 2. Madison 47½; 3. Eastern 45½; 4. Lincoln 42; 5. Kennedy 40; 6. Washington 28.

SHOT PUT — 1. Roger Friend (Madison); 2. Bob Firman (Lincoln); 3. Zigmond Roman (Jefferson); 4. Don Washington (Washington); 5. Dan Harper (Washington); 6. William Ware (Eastern). 34 feet 6 inch.

LONG JUMP — 1. John Smith (Eastern); 2. Jerome Mitchell (Washington); 3. Sam Corke (Eastern); 4. Don Mathews (Kennedy); 5. Terry Frank (Lincoln); 6. Larry Cole (Jefferson). 20 feet, 2" inches.

HIGH JUMP — 1. Dan Matthews (Kennedy); 2. Ken Herrold (Madison); 3. Jim Green (Eastern); 4. Dennis Geans (Washington); 5. Bobby Burch (Washington); 6. (Tie) Gary Miracle (Madison); Lorenzo Page (Jefferson); Charlie Hodge (Eastern). 5 feet, 4 inches.

POLE VAULT — 1. Jeff Cottrell (Lincoln); 2. Tom Hammond (Lincoln); 3. Terry Frank (Lincoln); 4. Pat Breen (Washington); 5. Merrill Dingess (Kennedy); 6. Bob Chism (Eastern). 11 feet, 9 inches — (New record. Old record by Bobby Malone of Jefferson in 1968 11-5).

60-YARD HIGH HURDLES — 1. Dan Quince (Madison); 2. John Little (Lincoln); 3. Ronzell Freeman (Jefferson); 4. Nelson Gibson (Lincoln); 5. David Tangen (Kennedy); 6. Jackie Duncan (Eastern). Time: 8.4.

100 YARD LOW HURDLES — 1. Marvin Moody (Jefferson); 2. James Watson (Madison); 3. John Little (Lincoln); 4. Rick Perna (Kennedy); 5. Ronzell Freeman (Jefferson); 6. Robert Smith (Jefferson). Time: 11.5

100 YARD DASH — 1. Henry Gamble (Jefferson); 2. Dan Harper (Washington); 3. Ronnie Jackson (Jefferson); 4. Roy McGee (Jefferson); 5. Jeff Johnson (Kennedy); 6. Clarence Williams (Eastern). Time: 10.8

220 YARD DASH — 1. Lucky Smith (Jefferson); 2. Ronnie Jackson (Jefferson); 3. Jeff Gallero (Kennedy); 4. Maurice Thomas (Madison); 5. Noah Lanahert (Eastern); 6. Art Mitchell (Lincoln). Time: 23.95

440 YARD RUN — 1. Dale Humphrey (Jefferson); 2. Oliver Bell (Jefferson); 3. Randy Jenkins (Jefferson); 4. Sam Corke (Eastern); 5. Doug Horner (Kennedy); 6. Dennis Meier (Madison). Time: 54.72

880 YARD RUN — 1. Sam Davis (Kennedy); 2. Larry Logan (Madison); 3. Bruce Timmons (Jefferson); 4. Jerry Young (Madison); 5. Cornelius Edwards (Eastern); 6. Gary Inman (Madison). Time: 2:10.3

MILE RUN — 1. Jackie Grandison (Eastern); 2. Hudena James (Eastern); 3. Bruce Dowell (Jefferson); 4. Donnie Batey (Madison); 5. Rudy Tovar (Lincoln); 6. Mark Gale (Lincoln). Time: 4:91.2

440 RELAY — 1. Jefferson; 2. Kennedy; 3. Washington; 4. Madison; 5. Eastern; 6. Lincoln. Time: 47.5

MILE RELAY — 1. Jefferson; 2. Easterny 3. Madison; 4. Kennedy; 5. Lincoln; 6. Washington. Time 3:46.9 (Jefferson breaks the city record of 3:55.45 set by Eastern in 1966.)

Jefferson set the pace in the dashes. Henry Gamble, who owns the city record of 10.35 in the 100-yard dash, won yesterday with a 10.5 clocking. Teammate Lucky Smith took the 220 in 23.95.

SEVENTH GRADE RESULTS

SHOT PUT — 1. Pedro Rodriguez (Kennedy); 2. Tim Marshall (Washington); 3. Ray Rhone (Jefferson); 4. David Thacker (Lincoln); 5. James Magee (Jefferson); 6. Harold Evans (Eastern). 40 feet, 2 inches.

LONG JUMP — 1. Frank Vega (Lincoln); 2. Mike Humphrey (Lincoln); 3. Edward Youngblood (Jefferson); 4. Levi Hirsch (Eastern); 5. David Swords (Madison); 6. Ed Neusum (Madison). 16 feet, 4 inches.

HIGH JUMP — 1. Kenneth Lee (Jefferson); 2. Larry Barnard (Eastern); 3. James Dooley (Jefferson); 4. Bill Causey (Jefferson); 5. Wesley Muskevalley (Washington); 6. George Nickerson (Eastern). 5 feet, 4 inches.

POLE VAULT — 1. Randy Johnson (Lincoln); 2. Tyrone Hodges (Eastern); 3. Tim David Chism, (Eastern), Bruce Clark (Jefferson); 5. Scott Furney (Lincoln); 6. David Sauro (Lincoln). 6 feet, 6 inches.

60 YARD LOW HURDLES — 1. Tyrone Hodges (Eastern); 2. William Mitchell (Jefferson); 3. Kevin Jackson (Jefferson); 4. Paul Bauer (Lincoln); 5. David Thacker (Lincoln); 6. Kevin Breen (Washington). Time: 8.4

100 YARD LOW HURDLES — 1. Bill Causey (Jefferson); 2. Kevin Jackson (Jefferson); 3. Paul Bauer (Lincoln); 4. Larry Price (Eastern); 5. Marcus McShan. (Madison); 6. Kevin Breen (Washington). Time, 13.1.

100 YARD DASH — 1. Edward Youngblood (Jefferson); 2. Frank Vega (Lincoln); 3. Tom Tomanek (Kennedy); 4. Terry Robertson (Washington); 5. David McLario (Kennedy); 6. David Swords (Madison). Time: 11.3 (Youngblood set a new record of 11.0 in the prelims. This breaks the mark of 11.3 set in 1965 by Jerry Ratliff.)

220 YARD DASH — 1. Tom Tomanek (Kennedy); 2. David Swords (Madison); 3. Darrell Terry (Jefferson); 4. Elliot Rosario (Lincoln); 5. David McLario (Kennedy); 6. David Zanoni (Lincoln). Time: 25.7

440 YARD RELAY — 1. Lincoln; 2. Jefferson; 3. Washington; 4. Eastern; 5. Madison; 6. Kennedy. Time: 51.4

7TH GRADE TEAM STANDINGS — 1. Jefferson 64½; 2. Lincoln 50; 3. Eastern 31½; 4. Kennedy 29; 5. Washington 16; 6. Madison 13.

World's Best in Tennis Staking Reputations

PARIS (AP) — Rod Laver and Ken Rosewall, two of the world's top tennis stars over the last decade, staked their reputations against two rising young prize money winners in the semifinals of the French Open Tennis Championships today.

Laver, 30, top favorite for the first prize of $7,000 faced Tom Okker, the 25-year-old flying Dutchman.

Rosewell, 34, winner of the title last year, had to play Tony Roche, who is 10 years his junior.

Okker, battling it out with the three Australians for the title, is the big favorite with the crowd at the Roland Garros Stadium here. He is bidding to become the first European to win the French men's crown since Spain's Manuel Santana in 1964.

Australians have won it each year since then — including Roche in 1966 and Rosewall last year.

TWO SETS

Okker, then an amateur, was the first man to topple Laver after open tennis had been inaugurated last year. But that was a two-sets match at Queen's Club, the warmup tournament which precedes Wimbledon and which always produces a crop of upsets.

Since turning pro, Okker has played Laver twice and lost each time.

Roche eliminated Rosewall from the first open Wimbledon last year. Rosewall has said he might retire this year if he wins Wimbledon — the big title he has never won.

Meanwhile the United State's hopes in the women's singles were reduced Wednesday to one — Nancy Richey of San Angelo, Tex., the defending champion.

PAINT SALE

Sears

Most Items at Reduced Prices

Regular 6.99

4.77 gallon

SAVE 2.22 Gal.

Sears exterior SELF PRIMING ACRYLIC LATEX HOUSE PAINT

Excellent for beauty of coverage and lasting qualities on wood and aluminum siding, asbestos shingles, masonry, brick and stucco.

ONE GALLON 2800-5

Sears interior Premium GUARANTEED LATEX FLAT

• Washable • Dripless for neater painting • Pleasant fragrance

one coat colorfast

GUARANTEE

If one gallon fails to cover with just one coat when applied at a rate not to exceed 450 sq. ft. per gallon, or fails to color fast for 3 years from date of sale, we will furnish enough additional paint to cover in the condition or if you prefer, refund the purchase price.

ONE GALLON

EXTERIOR latex house paint is self-priming. Covers every type of siding; covers similar colors in one coat. Flows on fast and smooth and dries to a beautiful, soft luster in 30 minutes. Clean-up is easy . . . just use soap and water! In 13 colorfast shades . . . . . 4.77 gallon

INTERIOR latex flat paint covers any color in one coat! Flows on smoothly without brush or roller marks. Dries in 30 minutes to a washable, spot-and-stain resistant finish. Clean up with soap and water. Choose yours in white or decorator colors . . . . 4.77 gallon

Paints, Accessories

Floor Enamel. Indoor-outdoor. Oil-base. Qt., Reg. 2.29 — 1.77

Satin Varnish. Medium gloss. Chip resistant. Gal., reg. 9.99 — 7.97

White Enamel. Interior. 1 coat covers. Qt., reg. 2.50 — 1.97

Wood Undercoat. Use under oil-base, latex. Gal., Reg price — 4.99

Gutter Primer. Covers up to 125 linear ft. Pt., reg. price — 1.39

Masking 1"x180' roll. reg. price — 88c

Latex Brush Pad. For exterior latex paints. reg. price — 1.99

Replacement Pad. For latex brush above. reg. price — 1.59

7" Roller Set. Tray and accessories, reg. 3.99 — 2.97

Roller Covers. Per 7" roller. reg. 1.19 — 87c

9'x12' Drop Cloth. Heavy duty plastic, reg. 2.39 — 1.77

3" Nylon Brush. For all types of paint. reg. price — 2.97

2" Nylon Brush. For all types of paint. reg. price — 99c

1½" Angular Brush. For trim, enamel. Reg. price — 99c

Sears Paint Department

Oil Base Outdoor House and Trim Paint

Covers any color in 1 coat. Non-chalking white, colors.

Reg. 7.99 — 5.97 gal.

Sears Latex Semi-Gloss enamel. For cabinets, trim. 30-min. drying. Colors.

Reg. 6.99 — 4.97 gal.

Sears Latex Flat Paint is dripless. 1 coat covers like colors. 30-min. drying.

Reg. 6.99 — 3.97 gal.

Sears Redwood Finish dries to a high gloss. For redwood look on other woods.

Reg. 4.99 — 3.97 gal.

Sears Sprayer Sale

Compact. Delivers 1.2 CFM at 20 PSI. 5" fam. Includes 8' air hose. Reg. 39.99 — 29.97

Diaphragm Type Delivers 2.7 CFM at 35 PSI. ½ HP motor. 6" spray. Reg. 79.99 — 59.97

¾ HP Tank Type Electric. Delivers 3.7 CFM at 40 PSI. 7½-gallon tank. Reg. 199.99 — 159.97

1½ HP Tank Type Electric. Delivers 7.3 CFM at 40 PSI. 20-gallon tank. Reg. 329.9x — 269.97

2 HP Tank Type Electric. Delivers 7.8 CFM at 40 PSI. 20-gallon tank. Reg. 349.99 — 279.97

3-Gal. Paint Tank Maximum 60 PSI. Pressure feed, regulator, safety valve. Reg. 39.99 — 29.97

Ladder Sale

a. 16' Extension. Aluminum all-purpose ladder for home needs. Reg. Price 11.88

b. 16' Extension Aluminum extension ladder. Has 15¾" base. Reg. 16.99 — 14.97

21.99 20-ft. . . . 19.97
27.99 24-ft. . . . 24.97
34.99 28-ft. . . . 31.97

c. 6'Combination Step-ladder extension combination. Lightweight. Reg. 28.9x — 24.97

33.99 7-ft. . . . 27.97
37.99 8-ft. . . . 30.97

(Not Shown) 28" Stepstool Aluminum, with no-skid feet. Folds for storage. Reg. Price 4.99

Ladders are take-with prices

Use Sears Revolving Charge

Make it easy!

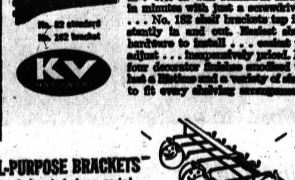

with K-V aluminum adjustable shelf hardware



No. 82 standard No. 102 bracket

K-V No. 82 wall standards install in minutes with just a screwdriver . . . No. 102 shelf brackets tap instantly in and out. Easiest shelf hardware to install . . . easiest to adjust . . . inexpensively priced. In four decorator finishes enrolled to last a lifetime and a variety of sizes to fit every shelving arrangement.

DUAL-PURPOSE BRACKETS Support closet shelves, rods!



Easily installed, K-V 5500 shelf and rod supports include hold shelves up to 24" deep and rods up to 96" in diameter.



CUPS CHEER K-Veniences

No more chipped, cracked cups with K-VENIENCE No. 799 sliding cup rack. Saves space, stores cups safely, handily . . . slides out for quick selection. Chrome plated, holds 12 cups. Screws furnished.

POOLE-DICKIE LUMBER COMPANY

151 Oakland Ave. Pontiac

FE 4-1504

poole-dickie

Frolic



Your Best Bet For the Dollar Spent

15' to 26' ON DISPLAY

Jacobson Trailer Sales

5690 Williams Lake Rd. Drayton Plains

OR 3-5981

Open Monday, Thursday, Friday, Saturday 9 to 9, Tuesday, Wednesday 9 to 5:30

Sears ROEBUCK AND CO.

Downtown Pontiac • Phone FE 5-4171

NBA to Draft by Phone

Player Demands Studied

DETROIT (AP) — Owners of National Basketball Association clubs conclude their three-day annual meeting today, with decisions still up in the air on players' association demands and rule changes.

A news conference by NBA Commissioner J. Walter Kennedy was canceled late Wednesday when owners became locked in debate over demands by the players association.

The players reportedly were seeking better travel and hotel accommodations and an increase in pension allotments. At present, players travel in tourist class and their pensions for veteran players are $600 a month at age 65.

Kennedy, however, declined to comment on or make the players demands public.

"I have never felt any of the players demands were out of line," Kennedy said Wednesday morning when asked if the demands were unreasonable.

* * *

The players association meets later this month in Hawaii.

The owners also were expected to act on rule changes, including the placing of a greater penalty for deliberate, last-minute fouls.

* * *

The owners decided Wednesday to conduct the college player draft next May by phone rather than at a meeting.

Golfing Gal Gains First Home Win

Mrs. Midge Cova withstood a hot putting round by Mrs. David Mortimer of Birmingham with some strong chipping and fine putting of her own to register her first Women's Metropolitan Golf Association victory on her home course Wednesday at Novi.

Mrs. Cova toured the family owned Bob-O-Link Golf Course with a pair of 40s to win the WMGA yearly outing there for the initial time in eight years.

Mrs. Mortimer was three strokes behind her with 42-41—83 despite needing only 24 putts for the 18 holes.

NINE PARS

Mrs. Cova took a respectable 30 putts, only 13 on the front side, and had nine pars for her round thanks to some excellent chip shots. Mrs. Mortimer's putting earned her seven pars.

The victory continues Mrs. Cova's success in the odd-numbered weekly outings. She has won the WMGA's first, third and fifth tournaments this spring.

A season-high 65 members competed yesterday at Bob-O-Link. Next Wednesday the WMGA will play Highland Hills.

WOMEN'S METRO. GOLF ASSN.
At Bob-O-Link GC
Championship Flight

Mrs. Midge Cova, Novi	40-40—80
Mrs. David Mortimer, B'ham	42-41—83
Mrs. Max Evans, Southfield	43-42—85
Mrs. Frank Langford, D. Hghts.	42-46—88
Mrs. Henry Pramick, Dearborn	43-47—90
Mrs. Nick Panasiuk, Elm'r, Ont.	46-45—91
Mrs. George Schade, Detroit	47-44—91
Mrs. James Courtney, Livonia	52-48—100
Miss Phyllis Chandler, Hamt.	49-51—100

Low Net—Mrs. Evans 85 (-10)—75.

First Flight

Miss Isobel Burrell, Detroit	47-44—91
Mrs. Loren Wolfe, Detroit	45-47—92
Mrs. Wesley Freeman, Detroit	48-44—92

Low Net—Miss Vicki Siiz, Det. 93 (-16) —77.

Second Flight

Mrs. George Georgine, Dearborn	49-48—97
Miss Grace Schaefer, Detroit	51-47—98

Low Net—Mrs. Robert Insley, Royal Oak 101 (-24)—77.

Miss Evelyn Schwarz, Gr. Pointe Woods 99 (-22)—77.

Third Flight

Mrs. F. W. Allen, Royal Oak	56-50—106
Mrs. Robert Norton, Livonia	51-57—108
Mrs. F. McColl, E. Detroit	55-53—108

Low Net—Mrs. William Yogus, Birmingham 112 (-32)—80.

Hill Contender in U. S. Open

JACKSON (AP) — Michigan may have one of its stronger contenders for the National Open Championship in 32 years when Dave Hill of Jackson steps to the tee for golf's biggest tournament at Houston next week.

* * *

Hill, a 10 - year veteran of the pro tour, is now at the peak of his career.

* * *

It was no flash in the pan when the 32-year-old Hill won the Memphis Open last Sunday for the second time. It brought him a $30,000 prize, the tops of his career and boosted him to fourth in the money list this year.

He has earned more than $71,000 this year.

It may have escaped notice, but the slim veteran is one of the year's most consistent players. He has been in the money in 16 of 19 tournaments and also has been second in the Bob Hope 90-hole marathon, third in the Texas Open and sixth in the Colonial Invitation.

* * *

He calls the latter the toughest test of all.

Hill also made a fine showing in the Masters and already has clinched a place for next year's Masters.

TOUGH TO BEAT

The open will be over the Champions' course, which Hill has played well in the past. He believes defending champion Lee Trevino, playing in his home area, will be the toughest to beat.

* * *

A fine shotmaker for many years and an outstanding putter most of the time, Hill has often been unhappy with his game although he has won five tournaments, a record that many other highly rated players cannot show.

* * *

This year has made changes in his game, which have brought a control off the tee that he never had before.

* * *

"You build from the tee out," he said.

This new accuracy on all shots has made what he calls a "wonderful year."

Although proud of his money earnings, he likes even better his scoring average, which hovers around 70 strokes a round.

He is shooting for the Vardon Trophy for the lowest average, which would earn him a place on the Ryder Cup team that will face the British.

* * *

But right now, he has his eyes on the open. Michigan's last open champion was the late Tommy Armour in 1927. A continuation of Hill's present form and a few breaks might bring the major breakthrough he has long sought, and of which many believe he is capable.

RENT -A-CAR
3 Month
Summer Special
$3.50 Per Day
3¢ per Mile
'69 Chevy Nova — V8, automatic transmission, power steering, radio, vinyl top, whitewall tires.
Make Your Reservations Early
C.A.R.
RENTAL & LEASE, Inc.
Division of Matthews-Hargreaves
631 OAKLAND AT CASS
PONTIAC
• FE 5-4161 •

DOUBLE BUNK BEDS
HEAVY DUTY GOV'T SURPLUS



This angle iron bed is the sturdiest bed made. Angle iron is 2" x 1½". Dimension of bed is 31" x 76". Ideal for homes, camps, resorts, and hunting rooms. NO NUTS, BOLTS OR ADAPTERS NEEDED. Springs just fit into flanges.

$23.00 SET

MATTRESSES $8.95 each



THERMOS POP TENT
FIBERGLAS FRAME
8.16-Oz. Drill—Sewn-in Floor
9-Ft. $97.00 32 lbs.
7-Ft. $60.00 16 lbs.

Lightweight — Completely Portable — No Stakes



JUNGLE HAMMOCK
Nylon Screen Zipper Opening $10.98

WHITE CANVAS — Navy Style Hammock $5.98
CAROLINA ROPE HAMMOCK $9.98

JOE'S ARMY NAVY SURPLUS
19 N. Saginaw — IN DOWNTOWN PONTIAC
Shop Mon., Thurs., 'til 8:30; Fri. 'til 9
Tues., Wed., Sat. 'til 6 P.M. FE 2-0022

Sprinter Wins With Handicap

HENDERSON, Ky. (AP) — Sprinter Jimmy Hines proved Wednesday night he can beat a horse—at least with a 110-yard head start.

Hines, running 220 yards, beat a pacer called Business Man by 30 yards. The sprinter, who has signed a pro football contract with the Miami Dolphins of the American Football League, ran the 220 in 20.2 seconds around a curve at Audubon Raceway.



Father's Day is Sunday, June 15

Dad tees-off in great form in the Arnold Palmer windbreaker jacket, action-styled in easy permanent press Dacron polyester and cotton. British tan, bright gold, blue, lime or toast. 36 to 46 sizes. 16.00

Jacobson's
Men's Shop
305 N. Woodward, Birmingham
Thursday and Friday to 9

WICKES
This Spring...
panel it

$2.98 4' x 8' Panel
LAUAN MAHOGANY
• First quality, 4' x 8' sheets
• Pre-finished, Ready to install
• Exclusive Wickes finish

WHITE SAND LAUAN $3.44 4' x 8' Panel Reg. $3.98
BLOND WALNUT $4.98 4' x 8' Panel Reg. $5.98
ANTIQUE NORTHERN BIRCH $5.49 4' x 8' Panel Reg. $6.24
CROWN WALNUT $7.04 4' x 8' Panel Reg. $7.98

HURRY! SALE IS FROM TODAY TO JUNE 11

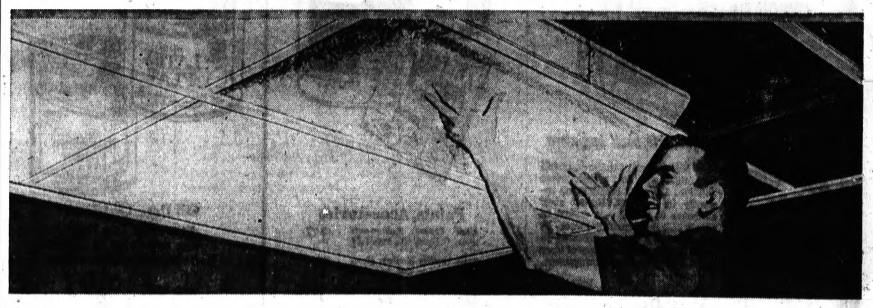

... and Top-It Off with an Owens-Corning Fiberglas®

Here's an ideal way to remodel or recondition any ceiling. Prefinished grid system and large lay-in panels are easily and economically installed. Provides beauty, insulation sound conditioning and easy upkeep! 2' x 4' size panels.

PEBBLE PANELS 97¢ each Reg. $1.22

Suspended Ceiling

... Light it with a GRID LIGHT FIXTURE
The perfect finishing touch. Fits flush to your ceiling for a unique "sky light" effect. Takes 2-40 watt lamps. Easy to install. $12.95 Reg. $14.77

WICKES LUMBER & BUILDING SUPPLIES CENTER
Bloomfield Miracle Mile
Sq. Lake and Telegraph Rd.
Open Daily 9-6 — Friday 9-9
4101 Baldwin Rd.
Near the Corner of Holly and Baldwin Roads

WICKES super savings on ladders & paint!

TRUCKLOAD SALE!

OUR FINEST PAINT PRICED TO MOVE!

$5.99 PER GAL. FOR EITHER ONE!



Paint your home springtime fresh with exterior house paint from Wickes. A variety of eye-pleasing colors available to suit your personal taste. Dries dirt and bug-free in one hour. Tools come clean in water for your time-saving convenience.

REGULAR PRICE $8.49 GAL.



Put quality protection on your home with our finest oil base paint. A rich satin-gloss finish that won't chalk or streak. It's the tough one because it's non-chalking, non-toxic and blister resistant, too.

REGULAR PRICE $7.99 GAL.

SAVE UP TO $2.50 PER GALLON

HI-HEAT BLACK SPRAY $1.49 Reg. $1.99
Refinish your grill or fireplace. Convenient 13 oz. can.

4" NYLON BRUSH $2.97 Reg. $3.47

FLOOR AND PATIO PAINT $5.99 Reg. $6.49
Covers any floor. Concrete, wood or linoleum. Wear resistant. $5.99

WIXCOTE® PRIMER $4.99 Gal.

THREE DAYS ONLY! TRUCKLOAD SAVINGS ON OUR COMPLETE LINE OF QUALITY LADDERS!



ALUMINUM EXTENSION LADDERS

16 FT. FLAT RUNG

Perfect for repair work outside the home. Sturdy construction. UL approved. Die cast alum. locks. **$14.88** Reg. $17.95 Save $3.07

14 FT. ROUND RUNG ECONOMY MODEL

Has 1¼" spin proof rungs for safety, 2¼" I-beam rails. UL approved. **$10.88** Reg. $12.88 Save $2.00

ALUMINUM STEPLADDERS

6 FT. DELUXE

Solidly constructed for the ultimate in safety. Spill proof, multi-purpose pail shelf. **$10.88** Reg. $12.95 Save $2.07

4 FT. PLATFORM LADDER

Folds flat to hang in closet. Safety platform. **$9.79** Reg. $10.88 Save $1.09

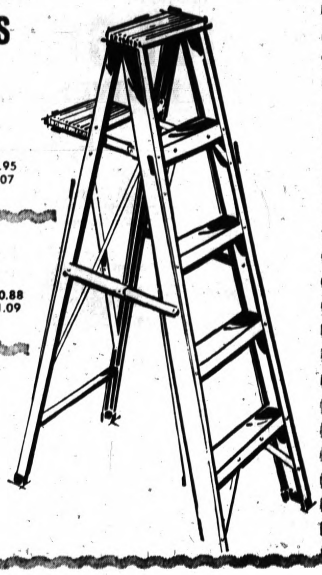

also available at Wickes...

* 20'-40' FLAT RUNG MODELS FROM $20.88 to $59.88
* 16'-24' ROUND RUNG MODELS FROM $15.95 to $27.95
* STA-SAFE STABILIZERS $5.84, Reg. $6.49, SAVE 10%

* 2 FT. STEP STOOL $5.88
* 5 FT. ALUM. STEPLADDER $10.88
* 8 FT. HEAVY DUTY INDUSTRIAL STEPLADDER $20.88

WICKES LUMBER and BUILDING SUPPLIES CENTER

BLOOMFIELD MIRACLE MILE
Sq. Lake and Telegraph Rd.
Open Daily 9-6—Friday 9-9

4101 BALDWIN RD.
Near the Corner of
Holly and Baldwin Roads

Horse Race Results

Hazel Park Results

FRIDAY'S ENTRIES

1st—$2700 Claiming; 4 Furlongs:
Tight Lumber, Royal Gin, Firma Luck, Hasty Nashrullah, Cornish Royalea, Bronze Equity, Susquehanna Squaw, Mr. Pen Kirk, Royal Eugenet, Dorothy's Chance

2nd—$2700 Claiming; 4 Furlongs:
Robt. Serkin, Sir Pete, Mr. Klish, Red Dare, Mr. Particular, Hypo's Fury, Royal Dick, Monkey Dollar, Page Rit, Magnagraph

3rd—$2900 Claiming; 4 Furlongs:
Clem Would, Schlissel, C. Marc, Disturbance, Everett's Last, Don Hulin, Choppie's Boy, Roman Crooner, Like Now, Pasco Pete

4th—$2800 Claiming; 6½ Furlongs:
Stefbud, Sunrise King, Fellow Lodger, Clark Fork, Paheran, Her Peach, Special Cher, Hillyfilly, Park Guy

5th—$2700 Claiming; 6½ Furlongs:
Winsome Devil, Launch Out, Tip Marony, Somali Lancer, Road Break, Monday Star, Arrc Flash, Big Rullah, Tinker Tom, Sherry Pride

6th—$2900 Allowance; 6 Furlongs:
Lautrec's Pride, Fritzie, Mike's Battle, Kentucky Brook, Papa's King, War Parade, Cool Wampum, Reward Road, Ekim R., Brick Away

Hazel Park Entries

7th—$3500 Allowance; 4 Furlongs:
Ocean's Ahead, Nu Coast, Thirty Day Note, Purple Pirate, Gravy Bull, Whispering Palms, Mercury's Wings, Pittie Cuffie, Count Nadir

8th—$4400 Claiming; 6 Furlongs:
Nashula, Rugged Coast, Doll Market, Countess Marian, Circumspect, O-So-Good, Little Bill

9th—$4000 Claiming; 1 Mile:
Sherbeauty, Geelong, Rule Breaker, Star Boy, Rusty Colnage, Pop Top, Red Dragon II

Northville Results

WEDNESDAY'S RESULTS

1st—$900 Cond. Trot; 1 Mile:

Scotty's Red Girl	7.80	3.40	3.00
Filthy Folly		2.80	2.20
Joesdale Treasure			4.40

2nd—$800 Claiming Pace; 1 Mile:

Grattan's Mike	6.00	4.40	3.20
Mel Scott		12.00	15.60
Alice's Champ			4.80

Daily Double: (3-3) Paid $18.30

3rd—$800 Cond. Pace; 1 Mile:

Cleo's Bret	3.60	2.80	2.80
Cottonwood Clever		4.60	3.60
Double R.			4.60

4th—$900 Cond. Trot; 1 Mile:

J. S. Red Eagle	13.60	6.20	4.60
Lyndel's Diller		5.00	3.20
Mighty Monarch			4.60

Northville Entries

5th—$900 Claiming Pace; 1 Mile:

Buck's Dale	21.20	9.60	6.20
Tollgate		7.00	5.20
Dream Creed			4.40

6th—$900 Claiming Pace; 1 Mile:

See So Grand	21.00	8.40	6.80
Sun Chief		4.80	4.40
Charbonn's Hal			4.00

7th—$1200 Cond. Pace; 1 Mile:

Michigan Red	13.40	7.00	6.00
Knox Review		12.40	6.20
Bluewater Duke			3.60

8th—$1600 Cond. Pace; 1 Mile:

Mister Margay	6.60	4.00	3.40
Home Place Larry		3.00	2.80
Queen's Ransom			5.20

9th—$900 Cond. Pace; 1 Mile:

Sir Rux Pick	3.00	2.20	2.40
Shiaway Freight		2.20	2.60
Guido			6.40

10th—$900 Claiming Hdp. Trot; 1 Mile:

Sneaky Pete	4.40	3.40	3.40
John Express		8.20	6.00
Kaiona Jay			3.60

Attendance 2,470; total handle $227,996

WEDNESDAY'S RESULTS

1st—$2900 Allowance; 4 Furlongs:

Bay Acres	4.60	2.60	2.40
Monday's Archer		2.60	2.60
Brass Dancer			11.40

2nd—$2700 Claiming; 6½ Furlongs:

Dame Scot	8.60	4.00	2.60
Kitty's Cub		2.40	2.40
Squire Shields			3.20

Consolation Double: (6-6) Paid $4.40

Daily Double: (6-7) Paid $25.40

3rd—$3000 Claiming; 4 Furlongs:

Handy Admiral	5.00	3.20	2.60
Aunty's Girl		6.00	4.00
Proud C. D.			4.00

4th—$2700 Claiming; 4 Furlongs:

Nego	3.40	2.20	2.20
Rosey Jr.		2.80	2.80
Courting Sam			2.60

5th—$3900 Claiming; 6½ Furlongs:

Jimzbarb	6.80	2.60	2.60
Scientologist		2.60	2.40
Some Hairan			3.40

6th—$3400 Claiming; 6 Furlongs:

The Hack	14.00	5.00	4.00
English Prairie		3.40	3.00
Mr. D. V.			8.60

Opt. Twin Double: (4-4) Paid $52.00

7th—$4200 Claiming; 6½ Furlongs:

Charcap	9.60	4.20	3.40
Ann Can Yell		3.60	2.80
Jr.'s Sis			3.40

8th—$4200 Claiming; 6½ Furlongs:

Mont I	8.60	4.20	3.80
Grand William		3.60	3.40
Pedagogue			7.80

Twin Double: (6-4-7-3) Paid $4,029.60

9th—$3700 Claiming; 1 Mile:

Away He Run	12.40	6.00	2.80
Kinover Peg		4.80	2.60
Play Fill			2.40

Perfecta: (7-1) Paid $33.00

Attendance 10,237; total handle $914,286

Baseball's TOP TEN

By The Associated Press
Based on 100 at bats.

AMERICAN LEAGUE

Player Club	G	AB	R	H	Pct.
Carew Min	41	153	31	61	.399
Petrocelli Bsn	49	162	32	55	.340
F.Robinson, Bal	50	197	43	67	.325
W.Williams, Chi	37	106	13	34	.321
Murcer, NY	49	186	31	59	.317
Cardenas Min	48	180	17	55	.306
Megan Sea	40	139	23	42	.302
R.Smith, Bsn	39	149	23	45	.302
C.May, Chi	40	148	24	44	.301
Oliva, Min	47	183	23	55	.301

Home Runs

Petrocelli, Boston, 17; R.Jackson, Oakland, 17; F.Howard, Washington, 16; Pepitone, New York, 14; Yastrzemski, Boston, 13; Epstein, Washington, 13; F.Robinson, Baltimore, 13.

Runs Batted In

Murcer, New York, 43; Powell, Baltimore, 41; F.Howard, Washington, 40; Yastrzemski, Boston, 38; Killebrew, Minnesota, 38.

Pitching
4 Decisions

McNally, Baltimore, 7-0, 1.000; Lonborg, Boston, 6-0, 1.000; Lyle, Boston, 4-0, 1.000; Phoebus, Baltimore, 6-1, .857; Lolich, Detroit, 6-1, .857.

NATIONAL LEAGUE

Player Club	G	AB	R	H	Pct.
J.Jones NY	47	173	37	62	.358
H.Aaron, Atl	48	175	32	61	.349
McCovey, SF	44	14	837	51	.345
M.Alou, Pgh	49	213	32	73	.343
B.Allen, Phi	37	139	32	47	.338
A.Johnson, Cin	45	187	33	63	.337
Hebner, Pgh	39	149	30	50	.336
Menke, Htn	53	184	24	61	.332
Parker, LA	41	134	19	44	.328
Perez, Cin	45	183	36	60	.328

Home Runs

McCovey, San Francisco, 17; L.May, Cincinnati, 15; Wynn, Houston, 14; H.Aaron, Atlanta, 13; R.Allen, Philadelphia, 13.

Runs Batted In

Banks, Chicago, 45; McCovey, San Francisco, 42; R.Allen, Philadelphia, 38; Santo, Chicago, 38; Perez, Cincinnati, 36; L.May, Cincinnati, 36.

Pitching
4 Decisions

Abernathy, Chicago, 4-0, 1.000; Stone, Atlanta, 4-0, 1.000; Raidschun, San Diego, 5-0, 1.000; Holtzman, Chicago, 8-1, .889; Jenkins, Chicago, 8-2, .800; McGraw, New York, 4-1, .800.

Favored King Out of Derby

Night Invader New Entrant for Race

HAZEL PARK, Mich. (AP)—Ogden Phipps' King of the Castle, the pre-race favorite, was withdrawn Wednesday from the $50,000-added Michigan Derby at Hazel Park Race Track Saturday when he developed a soreness in his left hind leg.

* * *

The King romped to an easy victory in the Michigan Derby Trial last Saturday and also claimed victories in the Louisiana and Illinois Derbies this year.

Meanwhile, Mrs. Shiela Pierce's Night Invader was announced as an entrant in the Michigan Derby, the top race of the year at the suburban Detroit thoroughbred track. The race covers a distance of 1 1-16 miles.

* * *

Night Invader earned $117,354 as a two-year old last year and finished first in the Jersey Derby Trial two weeks ago. He was fourth in the $137,100 Jersey Derby on Memorial Day.

* * *

Eddie Neloy, trainer of King of the Castle, said the horse "has apparently injured a muscle in the area of the left stifle. It does not appear to be serious, but it would be foolish to risk permanent injury.

The mishap reportedly happened in his stall over the weekend.

Cards Ace on No. 6

Marc Bergeron of Birmingham aced the 164-yard No. 6 hole on the south course at Detroit Golf Club Tuesday. Marc used a 3-iron for the shot and carded a 36 for the nine holes.

American Girls Dominate Play in Net Tourney

MANCHESTER, England (AP) — American girls are dominating the Northern Lawn Tennis Championships.

Six U.S. girls advanced to the quarter-finals Wednesday while Clark Graebner of New York and Tom Gorman of Seattle made it that far in men's play.

Unseeded Valerie Ziegenfuss of San Diego scored the biggest victory, upsetting second-seeded Judy Tegart of Australia 8-6, 6-12-10.

* * *

Joining Miss Ziegenfuss in the round of eight were Mary Ann Curtis of St. Louis and Californians Kristy Pigeon, Tory Fretz, Patti Hogan and Stephanie Grant.

Tilt With USSR Set

DENVER, Colo. (AP) — Donald Ringsby, general manager of the Denver Rockets of the American Basketball Association, said Wednesday the club's rookies will play an exhibition game with the Russian Olympic team in the City Auditorium Arena June 17.

Wednesday's Fights
By The Associated Press

NAGOYA, Japan—Fighting Harada, 127, Japan, outpointed Vil Tumulak, 125, Philippines, 10.

LAS VEGAS, Nev.—Art Alderete, 157½, Las Vegas, outpointed Mike Pusateri, 159, Boston, 10.

fight lawn backaches 8 ways*

JACOBSEN® Chief® Tractor

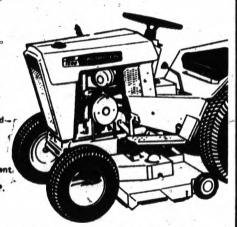

- Choice of 8-10 or 12 H.P.
- 42" or 36" rotary mowers
- 4 speeds forward—1 reverse
- Electric implement clutch standard on 10 and 12 H.P. models

*Mowing, fertilizing, seeding, spraying, rolling, sweeping, aerating and raking. Not to mention snow-throwing, hauling, plowing and so on and on.

- Parking brake
- Fuel gauge
- Super Chief 12 H.P. with automatic drive also available

SEE US FOR LOW, LOW PRICE

WE TAKE TRADES
Large Selection of USED MOWERS and TRACTORS

Manus Power Mowers, Inc.
3116 N. Woodward LI 9-2440
2 Blks. S. of 13 Mile Mon.-Fri. 8-8—Sat. 8-6

FREE CART

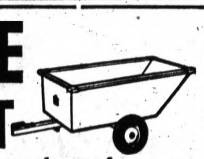

with your purchase of INTERNATIONAL® CADET 60 RIDING MOWER



FREE! CART-A-AWAY! FREE!

Special limited offer! When you buy a Cadet 60 Riding Mower, you get a free cart (36"x20"x 10¾"). Now you can cut a velvet-smooth swath one minute and haul off the clippings the next. Cadet 60 has powerful 6-horsepower engine, 4 speeds forward and reverse, easy automotive-type steering, many other features. 32-inch mower (included) has cutting heights of 1½ to 4 inches, adjustable on-the-go. See the Cadet 60 in action. Stop in today and take advantage of the Cadet 60 Cart-A-Way!

With a FREE Cart
Priced at Only $465.00

KING BROS.
PONTIAC ROAD at OPDYKE
PONTIAC, MICHIGAN
FE 4-4682 and FE 4-8734

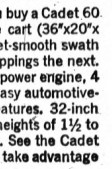

Two Post Wins in NCAA Tourney

SPRINGFIELD, Mo. (AP) — Southwest Missouri State and Illinois State of Normal scored first-round victories Wednesday in the NCAA College Division baseball tournament.

* * *

The hometown Bears erupted late to defeat Florida Southern 6-3 Wednesday night after Illinois State downed Puget Sound 5-3 in an afternoon game.

Now-SAVE 35% to 60% With This Brand New, Fire-Tested SENTRY® SAFE

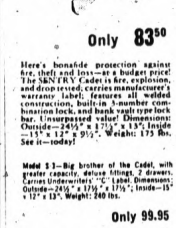

Only 83.50

Here's bonafide protection against fire, theft and loss—at a budget price! The SENTRY Cadet is fire, explosion, and drop tested, carries manufacturer's warranty label, features all welded construction, built-in 5-number combination lock, and bank vault type locking bar. Unsurpassed value! Dimensions: Outside—24½" x 17½" x 13". Inside—15" x 12" x 12½". Weighs: 175 lbs. See it—today!

Model S-1—Big brother of the Cadet, with greater capacity, deluxe fittings, 2 drawers. Carries Underwriters' "C" Label. Dimensions: Outside—24½" x 17½" x 23½". Inside—15" x 12" x 19½". Weight: 300 lbs.

Only 99.95

Model S-8—A larger version of Model S-2. Underwriters' "C" Label, plus every SENTRY big safe feature. Dimensions: Outside—34½" x 17½" x 23½". Inside—25" x 12" x 19½". Weight: 350 lbs.

Only 139.95

GENERAL PRINTING OFFICE SUPPLY
17 W. LAWRENCE STREET
PONTIAC PHONE 335-9261

Help us move
We have no room for the cars



Our stock of over 100 new cars is dwindling and we must sell every last one, because our haul-aways are loaded with furniture and supplies. Join the move now, and get in on the hundreds of dollars worth of savings.

JOHN McAULIFFE FORD

Yes, this is it, our inventory must move now! So come in today and save while you help us move.
To Our New Telegraph Location
630 OAKLAND AVE.
PONTIAC, MICH.
FE 5-4101

HAGGERTY HAS IT!

HAGGERTY LUMBER & SUPPLY CO.



it's home improvement time

Cedar FENCE POSTS
3" x 7' . . . 79c
3" x 8' . . . 95c
4" x 7' . . $1.03
4" x 8' . . $1.16
4" x 10' . $2.35
5" x 8' . . $1.29
EACH
ALL NEW STOCK
CASH AND CARRY

PAINT PAN & ROLLER SET
7"
CUTS PAINTING TIME IN HALF
88¢

Special
2" x 4" 8-Ft. LONG
NEW BRIGHT ECONOMY 85¢

BAKED WHITE ENAMEL 5" ALUMINUM
GUTTERS 10-FT. SECTION $2.90
DOWNSPOUTS 10-FT. SECTION $2.50

BARRETT ROOFING SHINGLES
235-lb. REGULAR
$7.25 Square
240-lb. SELF SEALING
$8.70 Square
CASH & CARRY

CALIFORNIA Redwood



Build individuality into your yard with versatile Redwood Lumber! Fashion a handsome fence for privacy, accent shrubs and greenery with paneled planters . . . design a patio deck for carefree living.

GIVE YOUR YARD THE PERSONAL TOUCH WITH

GARDEN REDWOOD HEADQUARTERS for LANDSCAPING

NEWBOARDS — SURFACED 4 SIDES

4"x4"x7'	$2.85 Ea.
4"x4"x8'	$3.25 Ea.
4"x4"x9'	$3.68 Ea.
4"x4"x10'	$4.10 Ea.
2"x4"	16½c lin. ft.
2"x6"	35c lin. ft.



New! REDWOOD RAILROAD TIES
3"x8"x6-ft. $3.30 ea. 4"x6"x6-ft.
3"x8"x8-ft. $4.40 ea. 4"x6"x8-ft.
CASH & CARRY

The Aristocrat of Woods . . . DO-IT-YOURSELF AND SAVE!!!!

Big 6'x10' STYROFOAM FLOATING RAFT
Made With 5/4 x 4" WP



ZINCOL TREATED DECKING
• No Metal • No Rust
LONGER LIFE
$99.50 Complete
"FLOATS LIKE FOAM"

SAVE ON SHERWIN-WILLIAMS Excello Paints



NOW Reg. $5.39 $3.79 Gal.

BOATMEN AHOY
PIER KIT 9-Ft.



DOCK SECTION
5/4 x 4" W.P. BOARDS
2x6 STRINGERS
ZINCOL TREATED
WITH 1 SET OF 4-ET.
GALV. LEGS and CROSSBAR
Built Up $34.50 K.D.

TELEPHONE MA 4-4551

HAGGERTY LUMBER & SUPPLY CO.

2055 HAGGERTY RD. WALLED LAKE

Open 7:30 A. M. to 6 P.M., Fri. Nite to 9 P.M., Sat. to 5 P.M.

Oak Park Cheers

Groves '9' Springs Upset

Clint Meyer doubled home the winning run in the fourth inning and Jeff Holmes held off Detroit Thurston over the final five innings to give Birmingham Groves a 4-3 upset win in the final Northwest Suburban AA game yesterday.

Groves' conquest dropped Thurston (8-2) into a first-place tie with Oak Park who was present to cheer on the Falcons. The win put Groves at 7-3 in the circuit and it finishes 11-8 overall.

* * *

Holmes gained his first varsity win by striking out eight Thurston hitters and retiring the final five men he faced.

* * *

A single, unsuccessful fielder's choice, RBI-double and two-run error put the Eagles in front, 3-0. But Groves came right back to tie after the first two Falcons in the third were retired.

COSTLY ERROR

Two walks, Mike McLean's two-run triple and a costly error knotted the score. Another error opening the fourth set up Meyer's clutch two-out double.

Thurston won the earlier meeting between the two teams, 5-4, in eight innings.

B. GROVES	4	D. THURSTON'S				
B. Groves		000	100	2—4	4	3
D. Thurston		030	000	0—3	4	3

HOLMES (1-2) and Schreck; CARR and Roy.

Zahn Holds 82-Pin Lead in Keg Classic

REDWOOD CITY, Calif. (AP) — Wayne Zahn of Tempe, Ariz. held the lead by 82 pins today after 18 games in the $70,000 Smallcomb Enterprises Bowling Classic.

Zahn took over the lead in the six-game afternoon round and maintained it in six games Wednesday night.

* * *

He had an 18-game total of 4,273 pins for a 239-game average going into this afternoon's six games.

The field, cut to 80 Wednesday night, will drop to 16 who will go into match play tonight.

Ed Bourdase of Fresno, Calif. was second with 4,191 pins.

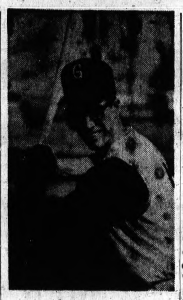

Pontiac Press Photo

BLASTS BIG HIT—Second baseman Clint Meyer, a standout all season for Birmingham Groves, climaxed a .397 season yesterday with the game-winning two-bagger as the Falcons surprised Detroit Thurston, 4-3, and kept it from the outright championship of the Northwest Suburban League.

Rained Out Rec Games Slated to Be June 15

The city softball schedule was rained out last night and the games have been rescheduled for Sunday, June 15.

At Beaudette, Pontiac Press No. 1 will meet Local No. 596 at 7 p.m., with M.G.M. Cleaners taking on J. A. Fredman at 8:30.

Local No. 596 and Congregational Church meet at 7 p.m. at Northside with Oxford and Huron Gulf tangling in the 8:30 nightcap.

In a 6 p.m. game at Aaron-Perry No. 3 field, Johnson & Anderson plays Designers Cabinet.

Pontiac Women Set for Softball Opener

Teams in the Pontiac Women's Recreation Softball League open the season next week.

Entered in the league are Town & Country, Pontiac Press, The Bombers, Standard Auto Sales and Gethsemane Lutheran.

Fields at Oakland Park and Jaycee Park will be used for league games.

Toledo Hikes League Lead

Mudhens Pin Loss on Louisville Nine

By The Associated Press

Toledo's International League-leading Mudhens widened their margin to a game and a half over Louisville on the strength of a three hit performance by outfielder Ike Brown and pitcher Tom Timmerman Wednesday night.

Brown got all three Toledo hits, including his ninth homer of the season, as the Mudhens clipped the second-place Colonels 2-1.

Timmerman won his ninth complete game victory allowing only three singles.

In other action, Tidewater topped Buffalo 11-5 to stay within six games of the lead in sixth place, Richmond whipped Syracuse 3-2 and Rochester beat Columbus 5-3.

Tight End Okays Pact With Rams

LOS ANGELES (AP) — The Los Angeles Rams said Wednesday they have signed their first round draft choice, 235-pound tight end Bob Klein of the University of Southern California.

Chief scout John Sanders hailed the 6 foot 5 Trojan "as the finest blocking tight end to come out of college football in the last 10 years."

Muslims, Dr. King Were Watched---FBI

HOUSTON (AP) — An FBI agent indicated in Cassius Clay's federal court hearing Wednesday that federal agents had the late Dr. Martin Luther King Jr. under electronics surveillance several years.

Robert Nichols of the Atlanta, Ga., FBI office also testified before Judge Joe Ingraham that an investigation of the Black Muslim sect, of which Clay is a member, had been under way since the late 1950s.

* * *

Ingraham admitted into evidence summaries of four taped conversations but refused to admit a fifth on ground its contents could endanger security if revealed.

A Sept. 4, 1964, summary prepared under Nichols's supervision quoted Clay as advising Dr. King during one taped conversation to take care of himself and "watch out for them whiteys."

A March 24, 1964, summary prepared by the FBI in Phoenix, Ariz., quoted Elijah Muhammad, head of the Black Muslims, as advising Clay he would make a better minister than fighter and telling Clay "to keep quiet."

The hearing was ordered by the U.S. Supreme Court after Clay appealed his conviction on a charge of refusing to be inducted into the Army. Ingraham placed him under a five-year prison sentence and fined him $10,000 on June 20, 1967.

NO BUM STEERS HERE!



DRIVE THE EXTRA 5 MILES TO WATERFORD AND SAVE!

From The STRAIGHT TALKING FORD DEALER of Pontiac Area

FLANNERY

5806 DIXIE HWY., WATERFORD

623-0900

FORD IT'S THE GOING THINGS!

ARE YOU UNDER 30?

Set up a $30,000 life insurance estate overnight ... FOR LESS THAN $13.50 A MONTH

For all the facts on this Allstate "10 year term" renewable policy, the men to see are at—

4381 Highland Road M-59
At Pontiac Lake Road

PHONE 681-0400

Allstate Allstate Life Insurance Company Northbrook, Ill.

UNITED TIRE SERVICE



WHITEWALLS

4 FULL PLY! ANY SIZE

6.50x13 — 6.95x14 — 7.35x14
7.75x14 — 8.25x14 — 8.55x14

No Money Down Instant Credit

Plus F.E.T. .43 to .73

$10

We Sell
• Goodyear
• Firestone
• B. F. Goodrich
• Uniroyal
• General
• Delta, etc.

Wide, White Re-treads.

Shop Everywhere First! Then See Us. We Honestly Feel We Can Beat Your Best

Tire Deal-99 Times Out of 100!

All Major Credit Cards Accepted—30 Days Same as Cash!



WIDE OVALS

4 Full Ply—Extra Mileage—Tubeless

Red or Whitewall

Other Sizes Proportionally Low Priced

$18

Tested at Over 100 MPH

E70x14 H70x14
F70x14 G78x15
G70x14 H78x15

D78x14 Plus $2.24 F.E.T.

Wide Track Fiberglas Belted Radial Bias Type Polyester Cord Tires

OPEN MON. THRU FRI. 8 to 9 — SAT. 8-6 — CLOSED SUNDAY

UNITED TIRE SERVICE

"WHERE PRICES ARE DISCOUNTED—NOT QUALITY"

1007 Baldwin Ave.

3 MINUTES FROM DOWNTOWN PONTIAC

GOODYEAR SERVICE STORES



HURRY SAVE NOW

SAVE WITH THIS COUPON ONLY SAVE

PRECISION ENGINE TUNE-UP

$16.66

WITH THIS COUPON

regularly $18.88

this week only...

You get new spark plugs, points, rotor and condenser. Our specialists will clean fuel bowl, air filter and battery, check ignition wires, distributor cap, starter, regulator, generator, fan belt, cylinder compression and battery.

Any 6 cyl. U.S. auto. Includes all parts and labor listed. 8 cyl. U.S. autos reg. $22.88. This week only $18.88.

OFFER GOOD UNTIL SATURDAY NIGHT, JUNE 7, 1969

SAVE WITH THIS COUPON SAVE

TAKE YOUR CAR WHERE THE EXPERTS ARE!

PRICE BREAK SPECIAL



Parker

T-Ball Jotter Pen

Buy one—get a second at no extra cost $1.98

Get great writing dependability in a ball point pen. Comes in matching ink and barrel styles.

2 IN 1 OFFER!



Brake & Alignment Service

Saves wear & tear on your car, at a low price

$12.95

Adjust brakes, add fluid, test. Inspect front wheel bearings. Align front end. Rotate tires. Balance both front wheels.

ATTENTION: owners of Boat, Camper & Utility Trailers...

GOODYEAR "SUPER-RIB" TIRES ...on or off the road a real brute for wear!

Prices start at a low...

$12.95

• Triple-tempered nylon cord body resists crushing, heat and bruises
• Available in both tubeless and tube-type construction

PANELING



Pre-Finished V-GROOVE LAUAN

$2.79 4 x 7 Sheet | $3.59 4 x 8 Sheet

1x2 Furring Strips 3¢ Ft.
1x3 Furring Strips 4¢ Ft.
⅛ Masonite 4x8x⅛ $1.69

Bathroom Vanity



30 Inches 2-Door All Formica Sink & Rim inc.

$54.95

AINE FOR NEW BEAUTY

Interior-Exterior Latex — White Only

$1.95 a gal.

FORMICA COUNTER TOPS $3.95 Running Foot

ROOF SHINGLES 235 lbs., 4 colors

2.25 a bundle—C & C

READY-MADE WEAVE FENCE

EASY TO ERECT PREFABRICATED SECTIONS OF REDWOOD FENCE

6' high $15.49



Standard Length is 8 Ft.

PLYWOOD SPECIAL GOOD ON ONE SIDE

4x8x¼ $3.49

SPECIAL CEILING TILE

Suspened — Complete with metal hangers, tile.

19¢ ea.

White 12x12 .. 9¢ ea.

Acoustical 11½¢ ea.

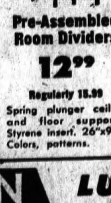

Pre-Assembled Room Dividers

12.99

Regularly 15.99

Spring plunger ceiling and floor supports. Styrene insert. 26"x96". Colors, patterns.

RAILROAD TIES 4x8x8'

For Patio
• Fencing
• Breakwater

2.75 ea. Cash & Carry

TILEBOARD For Kitchens & Baths

Pink Marble 4x8 Sheets Reg. 9.95

8.95

DISAPPEARING STAIRWAYS $18.95

ALUMINUM COMBINATION SCREEN DOORS 30" $21.95

ALLEN LUMBER CO. Free Delivery

7374 Highland Rd. at Williams Lake Rd.

OR 4-0316 One Mile West of Pontiac Airport in M-59 Plaza OPEN SUN. 10-3

GOODYEAR SERVICE STORES

GOODYEAR SERVICE STORE
1370 Wide Track Drive — 335-6167

GOODYEAR SERVICE STORE
525 Elizabeth Lake Road — 338-0378

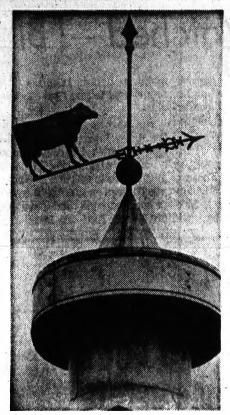

Looking Back

By JEAN SAILE

The land changes, and only the ghosts remain.

An abandoned farmhouse, witness of rural America, stands and awaits the oncoming tide of new subdivisions.

* * *

Dust devils skitter across the empty floor. Ill-fitting doors creak eerily in the wind. Windows — which once reflected the glow of a potbellied stove — look eyeless on the world.

People change, too. Nobody cares about the house any more. The farmer is dead now — his body was laid out in the front parlor and buried in the country cemetery down the road.

His sons? They're gone, too — gone to the factory, the city, to what they considered a more secure life.

Born in the master bedroom, educated at the one-room country school, they're now the fathers of college-educated children who look on a farm as an ill-afforded luxury.

* * *

The lye-scrubbed floors are warped now — too many rains have blown their dampness into the very fabric of the house.

And the house itself is an anachronism — hard-to-heat big rooms, away from the good roads, expensive to maintain.

HORSES, HIKERS GONE

Its nooks no longer harbor a bookworm or the smell of fresh homemade bread.

Pontiac Press Photos
by
Edward R. Noble

No longer does the kitchen groan to the activity of summer canning.

And outside, 400-horsepower cars speed down the country road where once horses and hikers held sway.

* * *

The good, rich soil which fed generations lies unturned, a crop of thistles sprouting there.

The delapidated barn sways in the wind, never again to waft the smell of fresh-cut hay, never again to see new life — a calf, a piglet, a colt — struggle to its feet and nuzzle for nourishment.

Money and technology did it. The pursuit of more than new-turned earth could produce — the expense of fighting drought and hail and too much rain — the back-breaking, sweat-dripping work of pushing the soil for the necessities of life.

There were the taxes that didn't stop, and the problem of getting help. Hired hands who could get a factory job at more money didn't cotton to sun-up risings and midnight quittings.

* * *

And so the small farms went. A big slice of peaceful, independent life went, too. And it's not going to come back.

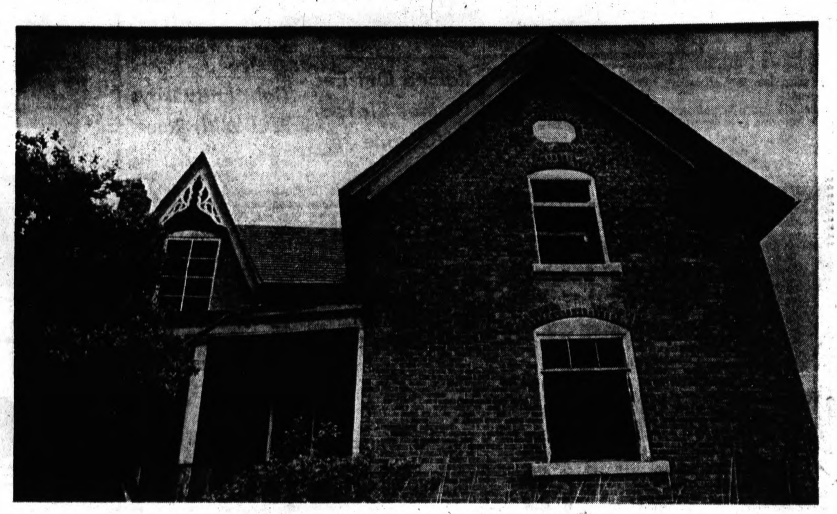

'J. D. Dillon 1902,' The Stone Marker Reads



They All Piled Aboard For The County Fair



Tin Cup, Well Water—Nothing Sweeter



Too Many Harvests, Too Many Days



Does The Crumbling Barn Seem To Be Crying In Pain?



Roll Along, Roll Along . . . No More

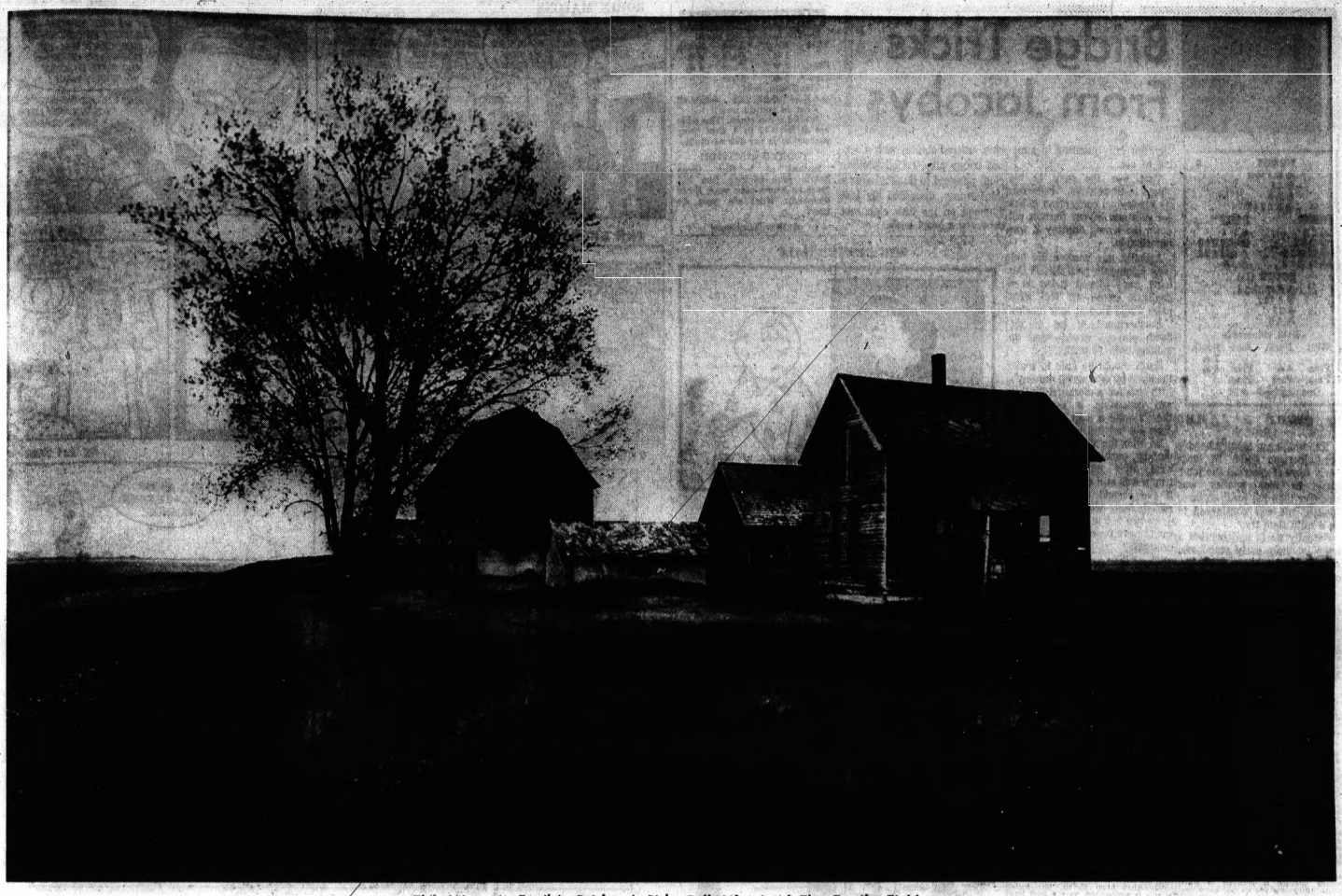

This Was A Family's Pride—A Rich, Full Life Amid The Fertile Fields



The Manure Spreader Was A Marvel—Yesterday



Rest Now, Horse, Your Work Is Done



No Light Will Burn Here Tonight



The Wind Sighs, 'Remember, Remember'



Bridge Tricks From Jacobys

NORTH			5
	♠KJ108		
	♥65		
	♦A8		
	♣K9742		
WEST		EAST	
♠72		♠3	
♥Q92		♥KJ843	
♦KQJ9		♦107654	
♣Q1083		♣J5	
SOUTH (D)			
	♠AQ9654		
	♥A107		
	♦32		
	♣A6		

Both vulnerable

West	North	East	South
			1♠
Pass	4♠	Pass	6♠
Pass	Pass	Pass	

Opening lead—♦K

By OSWALD & JAMES JACOBY

The bidding of today's hand is pre-Culbertson style. In those early days of contract the jump raise to four spades was stronger than the jump to three spades, and was considered to be a mild slam try.

Actually North had overbid a trifle by those early standards, so that the late Jean Matthews, one of the best players of that day, felt fully justified in jumping to six.

That was the way to bid slams in those days. There was no Blackwood convention to ask for aces and if your partner put down the wrong dummy it was unfortunate.

Actually this unscientific bidding frequently paid off. If this hand were played today in a duplicate game we feel most pairs would stop at four spades.

Furthermore, a lot of the South players would wind up making only 11 tricks.

South should be able to make the slam by setting up dummy's fifth club for a diamond discard and conceding a heart, but there's quite a trap in the play. Jean did not fall into it.

He won the diamond lead in dummy, cashed one trump and went after clubs while one trump was still out against him. If the second club had been ruffed Jean would have been down two but in that case there would have been no play for the contract.

When the second club went through, Jean ruffed a third club, entered dummy with a second trump play, ruffed another club, returned to dummy with a third trump, discarded his last diamond on the fifth club and conceded a heart trick.

CARD Sense

Q—The bidding has been:

West	North	East	South
	1♥	Pass	2♦
Pass	3♥	Pass	4♣
Pass	6♣	Pass	

You, South, hold:
♠AK54 ♦AKQ85 ♣KQJ2
What do you do now?

A—Bid seven clubs. The odds are at least 10 to 1 that your partner holds the ace of clubs.

TODAY'S QUESTION

Instead of bidding three hearts your partner has bid three no-trump over your three diamonds. What do you do now?

Answer Tomorrow

THE BETTER HALF



"I didn't say you were a penny-pincher—I merely remarked that if you owned a Rolls-Royce with a phone in it, the phone would be on a party line."

Astrological Forecast

By SYDNEY OMARR
For Friday

MOON IN PISCES portends excellent day for visiting, planting. Fine menu for tonight would include fish, with accent on seafood bisques.

★ ★ ★

ARIES (March 21-April 19): Don't force issues. Something is occurring behind the scenes—you need to know more. Wait and observe. Cycle will move up. But, for today, gather information and analyze it.

TAURUS (April 20-May 20): A friend with money problem could play significant role. Be gracious and sympathetic without getting involved. You have responsibilities elsewhere. Realize this—act accordingly.

GEMINI (May 21-June 20). Don't make important move without confiding in mate, partner. Some today are supersensitive. You get opportunity for promotion. But there could be legal complications. Act accordingly.

CANCER (June 21-July 22): Good lunar aspect is complicated today. Means money question is involved in travel plans. Ultimately you do get going. But be sure you know where, when and why. And check the cost.

LEO (July 23-Aug. 22). Avoid extravagance. You want to impress, to be charming and magnetic. But this does not mean you have to overspend. Realize this and save yourself money and embarrassment.

VIRGO (Aug. 23-Sept. 22): Future security could be affected by decisions. Key is to separate fantasy from actuality. Don't make mistake of seeing persons, situations only as you wish they could be.

LIBRA (Sept. 23-Oct. 22): Soft-sell approach is best. Be diplomatic. Those in authority are on your side. There is really no need to prove yourself. Realize this — act in gracious, mature manner.

SCORPIO (Oct. 23-Nov. 21): Immature persons, children and others, may have certain demands. But you should take long-range view. Don't acquiesce merely for sake of convenience. If firm today, your tomorrow could be bright.

SAGITTARIUS (Nov. 22-Dec. 21): Avoid excess spend. Control tendency to act on impulse. Give attention to home, property, real estate transactions. Be original without being radical. Strive for new approach.

CAPRICORN (Dec. 22-Jan. 19): You are forced to make decision because of circumstances. Be receptive to mood, trend. Have alternatives at hand. Don't depend on only one method. Be sure you have choice.

AQUARIUS (Jan. 20-Feb. 18): Social activity is emphasized, have a good time but don't speak out of turn. Means be discreet. Many ideas are proposed. Deal with most in humorous manner.

PISCES (Feb. 19-March. 20): Cycle high. But one in authority may be argumentative. Stand tall; adhere to principles. You will receive benefit of any double-take efforts you do.

IF FRIDAY IS YOUR BIRTHDAY you love your home and you are affectionate. Your voice, sense of drama are highlighted. You are due for new adventure.

(Copyright, T-M 1969, General Features Corp.)

BERRY'S WORLD—By Jim Berry



"When I said, 'What's this about our taking over the major part of the fighting?' He said—'You bet your bippy'!"

OUT OUR WAY



BOARDING HOUSE



Daily Almanac

By United Press International

Today is Thursday, June 5, the 156th day of 1969 with 209 to follow.

The moon is approaching its last quarter.

The morning stars are Mercury, Venus and Saturn.

★ ★ ★

On this day in history:

In 1917 more than 9.5 million American men between the ages of 21 and 30 began registering for the World War I draft.

In 1933 President Franklin D. Roosevelt signed a bill abolishing the gold standard.

★ ★ ★

In 1966 astronaut Gene Cernan left Gemini-9 for a two-hour, 10-minute "spacewalk."

In 1968 Sen. Robert F. Kennedy was shot and fatally wounded in Los Angeles by an Arab.

Israel to Replace Lira With Shekel

JERUSALEM (AP) — The Israeli parliament voted Wednesday to change the name of Israel's currency unit, the lira, to the ancient Hebrew "shekel."

The Bank of Israel estimated it would take about five years for the new name to be adopted.

Webster's Dictionary defines the shekel as "an ancient weight unit used by the Hebrews, Babylonians, etc., equal to about half an ounce."

3 Shut-Ins Meet Fellow Graduates

LOUISVILLE, Ky. (AP) — Three young women met their classmates for the first time Wednesday night when the graduating class of Iroquois High School received its diplomas.

Sue Roten, 22, Sandra Sermon Galloway, 21, and Elaine Horn, 20, all are physically handicapped and spent five years studying for their diplomas at home.

The 45th wedding anniversary is traditionally known as the Sapphire Anniversary.

ROBIN MALONE

By Bob Lubbers



THE BERRYS

By Carl Grubert



THE BORN LOSER

By Art Sansom



ALLEY OOP

By V. T. Hamlin



CAPTAIN EASY

By Leslie Turner



EEK & MEEK

By Howie Schneider



NANCY

By Ernie Bushmiller



TUMBLEWEEDS

by Tom Ryan



DONALD DUCK

By Walt Disney



Broadway Success Gambles on Himself, Wins

By HAL BOYLE

NEW YORK (AP) — "The greatest gamblers aren't those who go to the track and put down their money," said Sherman Edwards. "The real gamblers are those who bet themselves."

And an eight-year bet of himself by Edwards, composer and lyricist, has paid off with the hit Broadway musical, "1776," based on the American Revolution.

All his life Edwards has been torn between the desire to make music and the desire to teach history.

★ ★ ★

"But as a kid in the slums of Manhattan it looked more like I'd wind up a hoodlum," he recalled. "I was running with a street gang and getting into trouble."

The starting of piano lessons at the age of 10 in a neighborhood charitable institution saved him from the streets.

The piano helped him earn his way through college, and he spent a year and half teaching history in high school.

★ ★ ★

"Then I chickened out," he said. "The glamor of show business drew me."

A man of great versatility, Sherman worked as an actor in productions of "Pins and Needles" and "My Sister Eileen."

PIANIST WITH BANDS

He performed as a jazz pianist for bands led by Benny Goodman, Tommy Dorsey and Louis Armstrong. He became a successful conductor and arranger for such popular singers as Mindy Carson and Lisa Kirk.

He also composed musical scores for half a dozen Elvis Presley films and wrote some 300 songs, among them such hits as "Wonderful, Wonderful!," "Broken-Hearted Melody," "See You in September," and "Johnny, Get Angry."

★ ★ ★

Throughout his successful musical career, however, Edwards was bothered by guilt pangs.

"My conscience bothered me because I had turned my back on history," he said. "So in 1961 I finally made up my mind to do something about it.

ORIGINAL MUSICAL

"I had always been interested in the American Revolution, so I decided I'd write an original historical musical about the adoption of the Declaration of Independence.

"I wanted to base it on my own hero, John Adams, the holler guy who kept things stirred up. Holler guys don't get the reward, but without them things don't get done."

★ ★ ★

Deciding that the project had to be a total commitment, Sherman dropped all his other activities, living on his savings while he researched the period and wrote the score.

That took several years. It took Edwards several years more to find first an agent, Flora Roberts, and then a producer, Stuart Ostrow.

RELUCTANT LISTENERS

"Nobody wanted even to listen to me when they found out I was trying to get a historical musical produced which had no big dance number or a female star," he said.

"Oddly enough, when the time came to raise the actual money, it was no problem at all. We financed it at $500,000, and the producer brought it in at $400,000."

On opening night, last March 16, Sherman's bank account was down to $111. The audience gave the play a standing ovation. When the morning papers and television reviews confirmed the verdict, Edwards left his celebrating friends and went into the men's room and broke into tears.

"My wife followed me," he said, "and soon there were all these people, both men and women, standing around the men's room laughing and crying."

NOT CRYING

Edwards isn't crying anymore. His play won four Tony awards, it will bring him in at least $150,000 this year alone, and he is busy writing another historical musical.

"The historical field has anything and everything for anybody and everybody," said the man who convinced Broadway that history can be taught tunefully, entertainingly—and profitably.



SHERMAN EDWARDS

Grad's Better Than Perfect

PROVIDENCE, R. I. (AP) — A Brown University student "broke the bank" academically, so to speak, by compiling a four-year average higher than the 4.0 usually considered perfect.

Donald E. Krecker, 21, Norristown, Pa., achieved the feat via a record of one A-minus, eight A's and 23 A-pluses for his 32 courses. According to the formula used by Brown and most college, this gave him a 4.156 average.

★ ★ ★

He was graduated Monday, receiving a bachelor of science degree, summa cum laude. He majored in applied mathematics, and will continue his studies at graduate school at Stanford University in the fall.

Brown officials said Krecker's average may be the highest compiled in modern times.

A's EXPLAINED

They explained that a mark of A is worth 4.0 in the scoring system, with every four A-pluses earning the student one extra point. Thus the 32 A's gave Krecker 128 points, while he gained an extra five points via all his A-pluses. The total of 133, divided by 32, the number of courses he took, gives the 4.156 average.

Kecker accomplished his feat while holding a part-time job during most of his school years, working in Brown's computer laboratory, and playing trumpet in the Brown marching and pep bands.

★ ★ ★

As for the future, he says he hasn't made up his mind whether he will eventually pursue a career of college teaching or take a technical position in industry.

Krecker graduated first in his classes at Eisenhower High School in his hometown with an average of 3.95 in 1965. He has one brother, James, 22, who finished seventh in his class at the same school one year earlier and will receive a master's degree from Princeton University late this month.

DAD'S NO GRAD

They are the sons of Mr. and Mrs. Gordon R. Krecker. The father, a director of personnel administration for a steel concern, says he has no college degree.

Liz Ashley to Tempt Fate if She Plays 'Naughty Girl'

By EARL WILSON

NEW YORK — Beautiful actress Elizabeth Ashley told us sitting at P. J. Clarke's having hamburgers with her friends the Bullets Durgoms that, "just as all actors want to play 'Hamlet,' all actresses want to play prostitutes, and rarely should either one do it," she added, warningly. Nevertheless, "Liz" — returning to acting after her "understanding" with George Peppard — is considering playing a naughty lady in a Broadway show, "Her Bed, His Couch," but she points out, "I haven't even begun to negotiate — I've given them a list of directors . . ."



WILSON

She emphasized that though she's been announced as doing the show, it's not definite. In the future, she declared, eyes snapping eloquently, "I'm not determined to do anything, I'm only determined to live life."

★ ★ ★

Speaking of living life, a woman fan of Tom Jones threw her panties at the singing star while he was on the floor at the Copacabana . . . Rex Reed says his discharge from "Women's Wear" was the politest firing he ever heard about: nothing but compliments . . . Democrats'll pick up the line of Henry Ephron, author of "My Daughter, Your Son," to wit: "Everybody knows Nixon was elected, but who's the President?"

For months — in fact, since Jackie Kennedy became Mrs. Onassis last October — El Morocco's Maurice Uchitel waited for the newlyweds to come in and make their first nightclub appearance together. Then Uchtil yielded operating control of the club to Joe Norban. On May 30, when Uchitel and public relations man Jim Mitchell were both in the country for the holiday weekend, the Onassises arrived with a French journalist friend for dinner and remained until 2 a.m.

★ ★ ★

THE MIDNIGHT EARL . . .

Bill Cosby and Sidney Poitier dropped into Nepentha and the club played Cosby's "Hooray for the Salvation Army Band" album which it hastily ordered from the Colony Record Shop . . . Burt Lancaster, at Joes Pier 52 with his teen-age daughter, said his Hollywood castle is for sale at $750,000, as much as he got to star in "Castle Keep."

Cynthia Dalbey, one of the beauties in Woody Allen's "Play It Again, Sam," is leaving to marry Chicago writer Don Logay . . . Burt Reynolds, discharged from the hosp. after surgery, must keep off his feet for two months . . . Ray Milland said at Chateau Madrid he relaxes by reading maps and studying geography.

★ ★ ★

WISH I'D SAID THAT: "Remember when kids used to enroll for college?" asks Sally Rand. "Now they enlist."

REMEMBERED QUOTE: "Thrice blessed are our friends: they come, they stay, and presently they go away."—Richard Kirk.

★ ★ ★

EARL'S PEARLS: They were talking at the Cattle Baron about a manufacturer of unisex clothes who returned the latest sketches to his designer. They weren't ridiculous enough.

Jockey Club's Herb Gruder called that special number to report a street pot hole: "The entire East River Drive and West Side Highway." That's earl, brother.

(Publishers—Hall Syndicate)

RENT, SELL, TRADE · · · USE PONTIAC PRESS WANT ADS!

Old Mill Tavern
Style Show Every Friday
During Luncheon 12:30 to 1:30
Featuring the
LATEST FASHIONS FOR SPRING
by PENTHOUSE FASHIONS
Entertainment
Wednesday thru Saturday
RENNE BADER, STEVE ANTOS
Plus
"JIM GERARDIN DUO"
OPEN 6 DAYS A WEEK
CLOSED SUNDAYS
623-0060
Your Host Mr. Ken Wright
5838 Dixie Highway, Waterford, Michigan

CAMPUS Art Theatre
12 NORTH SAGINAW IN DOWNTOWN PONTIAC
OPEN 9:45 A.M.
Show at 10:00 A.M.
Continuous — 334-4436
YOU MUST BE 18 — PROOF IS REQUIRED
OPEN 9:45 A.M. — CONTINUOUS ALL DAY
a Sick Woman!! in a Sick World!!
ANGELIQUE
In LIFE-LIKE COLOR!
PLUS 2nd HIT "Office Party"

FREE
Now at
CHICK-N-JOY™
OPEN DAILY AND SUN. 11 A.M. to 9 P.M. — FRI. and SAT. 11 A.M. to 11 P.M.
IN TIME FOR FATHER'S DAY
SENTINEL AUTO SPOT LITE
Durable, colorful plastic, 10-foot long cord plugs into dash board cigarette lighter, always ready for use.
With the Purchase of Any Bucket or Barrel of Fried Chicken
CHICKEN-N-CHIPS 15 pieces of delicious Betty Better fried chicken and heaps of golden french fries. 3.99
FAMILY BUCKER 15 pieces of fried chicken, rolls and gravy. 4.25
ASK ABOUT OUR SPECIAL CATERING RATES
CHICK-N-JOY 756 North Perry PHONE 335-9483 335-9484
The Tenderest, Freshest Young Chicken to Be Found Anywhere IN FRONT OF KROGER STORE

Famous for
Juicy Steaks and Roasts and Round-Up Dinners
CHUCK WAGON
5800 Dryden Rd., Dryden
796-2245

Now KEEGO
TONIGHT 7:00 and 9:00
THE GREEN BERETS
JOHN WAYNE DAVID JANSSEN

Sunday Liquor
Only at MOREY'S GOLF & COUNTRY CLUB
YOU WILL SEE LIVE LOBSTERS
at Sensible Prices
SALAD TABLE INDESCRBABLE
Every Wednesday BUFFET LUNCHEON
Every Sat. & Sun. BUFFET BREAKFAST 'TIL NOON
SEAFOODS You Name It We Have It
SING-ALONG PIANO BAR You'll Sing, You'll See
MOREY'S 27 GOLF & COUNTRY CLUB
Phone 363-4101 2280 Union Lake Road UNION LAKE

EVERY FRIDAY
— 5 P.M. to 8 P.M. —
FISH DINNER
Uncle John's Pancake House
Reg. $1.65 1.09
• WOODWARD AVE. at 14½ Mile Rd.
• 15325 W. 8 MILE RD. Just E. of Greenfield
• 10001 TELEGRAPH RD. Near Plymouth Rd.

COMMERCE
OPEN NIGHTLY FIRST SHOWING 8:00
DRIVE-IN THEATER
Union Lk. at Haggerty Rd.
EM 3-0661
Children Under 12 FREE!
Showtime 7:00 P.M.
PARAMOUNT PICTURES PRESENTS
KIRK DOUGLAS gives the kiss of death in THE BROTHERHOOD
TECHNICOLOR A PARAMOUNT PICTURE
JANE FONDA SEE BARBARELLA DO HER THING!
JOHN PHILIP LAW · MARCO MARSANI
DAVID HEMMINGS in UGO TOGNAZZI

NOW SHOWING LIMITED ENGAGEMENT
HURON
PRICES This Engagement Only
Adults Wed., Sat. Matinee . . 1.25
Nites and Sunday . . . 1.75
Children Under 12 . . . . 75c
In new screen splendor... The most magnificent picture ever!
Winner of Ten Academy Awards
DAVID O. SELZNICK'S PRODUCTION OF MARGARET MITCHELL'S
"GONE WITH THE WIND"
CLARK GABLE
VIVIEN LEIGH
LESLIE HOWARD
OLIVIA de HAVILLAND
WEDNESDAY-SATURDAY-SUNDAY at 1:10—5:00—8:45
THURS., FRI., MON., TUES. at 7:30 Only

NOW OPEN
For your Eating and Relaxing enjoyment in AIR CONDITIONED COMFORT Stop at Our
New Red Barn
752 Baldwin Ave. Cor. Montcalm
Large Dining Area Available for Families and Groups
• Come Hungry • Go Happy
FE 4-9846
RED BARN
332-5141
445 Elizabeth Lake Road
Across From the Mall

GIANT FREE PLAYGROUNDS
Pontiac DRIVE-IN THEATER FE 5-4500
2935 DIXIE HIGHWAY (U.S. 10) 1 BLOCK N. TELEGRAPH RD. CHILDREN UNDER 12 FREE
FIRST RUN
IF IT'S HUMANLY POSSIBLE HE MUST DO IT!
COLOR
SUZANNE PLESHETTE IAN McSHANE
AND
CARL REINER EVA MARIE SAINT ALAN ARKIN BRIAN KEITH
THE RUSSIANS ARE COMING THE RUSSIANS ARE COMING
Miracle Mile DRIVE-IN THEATER FE 2-1000
50 TELEGRAPH AT SQ. LAKE RD. 1 MILE N. OF WATERFORD
FIRST RUN
PAUL NEWMAN JOANNE WOODWARD ROBERT WAGNER
WINNING
PLUS
DEAN MARTIN GEORGE PEPPARD
ROUGH NIGHT IN JERICHO
Blue Sky DRIVE-IN THEATER 332-3200
OPDYKE RD. AT WALTON BLVD.
First Run
ANTHONY NEWLEY "THE SEXIEST, WACKIEST FILM YET!" PLAYBOY
CAN Hieronymus Merkin ever Forget Mercy Humppe and find true happiness ?
AND
No One Under 18 Admitted
HENRY FONDA JANE FONDA
BAREFOOT IN THE PARK
TECHNICOLOR
Waterford DRIVE-IN THEATER 674-1800
WMC LAKE RD. AT AIRPORT RD. MILE WEST OF DIXIE HWY (U.S. 10) CHILDREN UNDER 12 FREE
1ST RUN
adventure and exploration!
2001 a space odyssey
MGM presents STANLEY KUBRICK PRODUCTION
PLUS
JANE FONDA SEE BARBARELLA DO HER THING!
BOX OFFICE OPENS 7:00 P.M.

Deaths in Pontiac, Neighboring Areas

Mrs. August J. Cremer

Service for Mrs. August J. (Helen L.) Cremer, 66, of 166 Charles Lane will be 1:30 p.m. Saturday in Gloria Dei Lutheran Church with burial in Perry Mount Park Cemetery by Voorhees-Siple Funeral Home.

Mrs. Cremer, a retired secretary at Community National Bank, died yesterday. She was a member of Gloria Dei Church, Bloomfield Townshouse 50 & Up Club and the Lutheran Church Women.

Surviving are a daughter, Mrs. Donald Carn of Waterford Township; a son, Richard of Pontiac; seven grandchildren; and four brothers.

Mrs. Henry A. Kampsen

Service for Mrs. Henry A. (Helen Amne) Kampsen, 77, of 661 E. First will be 10 a.m. Saturday in St. Michael Catholic Church with burial in Mount Hope Cemetery.

The Rosary will be recited at 8 p.m. tomorrow in the Huntoon Funeral Home.

Mrs. Kampsen died this morning. She was a member of St. Michael Church, Mescola Guild, Daughters of Isabella, League of Catholic Women, Fifty & Up Club and the Altar Society.

Surviving are three daughters, Mrs. James Greene of Bloomfield Hills and Mrs. Troyce Hudnell and Mrs. Leland Cotter, both of Pontiac; six sons, Herb J. of Kansas, Virgil of Kentucky, Raymond A. of Chicago and Alcuin, Leo F. and Cyril A., all of Pontiac; two sisters; two brothers; 21 grandchildren; and nine great-grandchildren.

John Lambeth

Service for former Pontiac resident John Lambeth, 64, of Lewiston will be 1 p.m. Saturday at the Larrison Funeral Home, Mio, with burial in the Luzerne Cemetery, Luzerne.

Mr. Lambeth, who died yesterday, was an accountant for the GMC Truck and Coach Division and a member of Pontiac Elks Lodge 810.

Surviving are his wife, Ruby, and two brothers.

Mrs. Roland Loucks

Mrs. Roland (Cordelia) Loucks, 83, of 91 Pine Grove died yesterday. Her body is at the Huntoon Funeral Home.

She was a member of the First Church of the Nazarene.

Surviving are seven children, Bruce E. Fry of Owosso, Melvin Skelton of California, Mrs. Edna Vore of Laos, Howard Loucks of Detroit and Mrs. Frances Cummings, Walter Skelton and Mable Loucks, all of Pontiac; three brothers, including Alex Bigger of Pontiac; a sister; six grandchildren; 23 great-grandchildren; and two great-great-grandchildren.

Charles W. Spence

Charles A. Spence, 75, of 1180 Wide Track died this morning. His body is at Huntoon Funeral Home.

Mr. Spence, a retired employe of Pontiac Motor Division, was a member of the First Church of the Brethren.

Surviving are his wife, Freda; a son, Charles H. of Pontiac; two daughters, Mrs. Freda Smith of Murphysboro, Ill., and Mrs. Caroline Johnson of Chelsea; a brother Daniel O. of Pontiac; 19 grandchildren; and two great-grandchildren.

Raymond M. Bishop

PONTIAC TOWNSHIP — Raymond M. Bishop, 45, of 2240 Dexter died this morning. His body is at Voorhees Siple Funeral Home, Pontiac.

Mr. Bishop was an employe of Pontiac Motor Division's plant protection department. He was a member of American Legion Post 377 and Eagles Lodge 1230.

Surviving are his wife, Muriel; two daughters, Mrs. George Davis and Mrs. Robert Gohsman, both of Troy; three sons, Marshall E. and Ross M., both of Pontiac, and Martin J. at home; one sister, Mrs. Margaret Hancock of Clarkston; two stepsisters, Cassie and Leora Jacobs, both of Clarkston; his stepmother, Mrs. Martha Bishop of Clarkston; and two grandchildren.

Edwin A. Burns

LAKE ORION — Service for Edwin A. Burns, 82, of 229 E. Jackson will be 1 p.m. Saturday at Allen's Funeral Home with burial in East Lawn Cemetery.

A Masonic memorial service will be 8 p.m. tomorrow at the funeral home.

Mr. Burns died this morning. He was the retired owner and operator of Burns Barber Shop, Lake Orion. Mr. Burns was a member of Lake Orion Methodist Church, Orion Masonic Lodge 46 F&AM and OES 340, Lake Orion.

Surviving are his wife, Ethel; one daughter, Mrs. Delbert Casey of Oxford; three grandchildren; and six great-grandchildren.

Mrs. Douglas Eckert

RAY TOWNSHIP — Requiem mass for Mrs. Douglas (Virginia) Eckert, 38, of 20144 32 Mile will be 11 a.m. tomorrow at St. Clement's Church, Romeo, with burial in West Berlin Cemetery, Allenton, by Roth's Home for Funerals, Romeo.

A Rosary will be said at 8 p.m. today at the funeral home.

Mrs. Eckert died Tuesday. She was a member of St. Clement's Church.

Surviving are her husband; three daughters, Joyce, Mary and Pamela, all at home; 10 sons, Paul, Garry, Gerald, Anthony, Carl, William, Alan, Marty, Douglas Jr. and Darrell, all at home; her mother, Mrs. Anna Carson of Romeo; two brothers, including Emil of Armada; and five sisters, including Mrs. Dolores Lecluyse and Mrs. Elenor Weeks, both of Romeo.

Alfred E. Randall

NORTH BRANCH — Service for Alfred E. Randall, 65, of 7822 Mowatt will be 1 p.m. Saturday at C. J. Godhardt Funeral Home, Keego Harbor, with burial in North Farmington Cemetery, Farmington Township.

Mr. Randall died yesterday. He was a retired dairy farmer, past secretary of the National Farmers Organization and a member of the Farm Bureau of Michigan.

Surviving are his wife, Edith; two daughters, Mrs. Robert E. Jubelt of Sylvan Lake and Mrs. Richard Holmes of Troy; one son, Ronald E. Silverwood; one brother, Elton of Milford; and seven grandchildren.

The body may be viewed after 3 p.m. tomorrow.

Mrs. Tony Schutz

ROSE TOWNSHIP — Requiem Mass for Mrs. Tony (Kay) Schutz, 54, of 17260 Fish Lake will be 11 a.m. Saturday at St. Rita's Catholic Church, Holly, with burial in Lakeside Cemetery, Holly, by Dryer Funeral Home, Holly.

A rosary will be said at 7:30 p.m. Friday at the funeral home.

Mrs. Schutz died this morning. She was a member of St. Rita's Church.

Surviving are her husband; two daughters, Mrs. Gene Burhardt of Ohio and Mrs. John Kubinec of Holly; two sons, Michael of Flint and William of Holly; three sisters; and seven grandchildren.

4 Are Mute at Hearing on Drug Charges

Four persons jailed after an Orion Township narcotics raid were arraigned yesterday and released on $1,000 bail each.

James Meyers, 24, and his wife, Mary, 25, of 1397 Beach were charged with possession of narcotics and stolen property.

Jerome Shaw, 24, of 209 E. Jackson, Lake Orion, and Thomas J. Lumbardo, 24, who lived at the Beach address were charged with possession of marijuana.

* * *

They stood mute before District Judge Robert Shipper of Rochester. Examination was set for June 23.

Four police departments, including the Oakland County Sheriff's Department, raided the Meyers' lakeside cottage Tuesday night and seized what they suspect is marijuana and drugs.

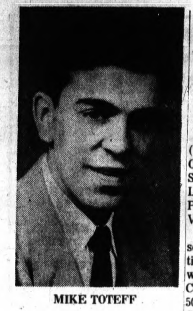

MIKE TOTEFF

City Hardware Operator Is Dead at 39

Mike Toteff, co-owner and operator of Tom's Hardware, died this morning. He was 39.

Service will be 11 a.m. Saturday in All Saints Episcopal Church with burial in Ottawa Park Cemetery, Independence Township.

An Elks Lodge of Sorrow will be conducted at 8 p.m. tomorrow in Donelson-Johns Funeral Home.

* * *

Surviving are his wife, Jessie; his parents, Mr. and Mrs. Peter Toteff of Pontiac; one child, Lynn, at home; and a brother, Tommy P. of Pontiac.

Toteff of 4061 Silver Birch, Waterford Township, was a member of All Saints Church and Pontiac Elks Lodge 810.

He had been active in the State Hardware Dealer Association.

Crash on M24 Kills Father of 5

A Pontiac Township father of five was killed last night on M24 in Orion Township when his pickup truck slammed into the rear of a tractor trailer.

Dead on arrival at Pontiac General Hospital was Raymon M. Bishop, 45, of 2240 Dexter. He was a security guard at Pontiac Motor Division.

Oakland Highway Toll in '69
62
Last Year to Date 54

* * *

Truck driver Carl Montgomery, 56, of Hamtramck told Oakland County Sheriff's deputies that he saw the smaller truck coming up behind him headed south at a high rate of speed on M24 near Silver Bell Road.

* * *

Montgomery said he tried to get the tractor off the road but that it was struck in the rear. Montgomery was not hurt.

Waterford GI Killed in Viet

Pvt. James W. Clay, 19, the son of Mrs. Charles Councilor of 5950 Wellington, Waterford Township, was killed in action in Vietnam May 29.

Services are pending at the Coats Fugeral Home, Waterford Township.

Clay attended Waterford Kettering High School before enlisting in the Army July 18, 1968. He was sent to Vietnam on May 15, 1969. He volunteered for the Vietnam assignment.

He is survived by his mother and father, Jack Clay of Allen, Ky., and two brothers, Roger and Jack, both of Waterford.

'Lock-It-to-Me' Drive in County Is Praised

Oakland County's "lock-it-to-me" car safety-belt campaign is the most widespread ever conducted at a local level in the nation, a traffic improvement group was told yesterday.

Albert B. Kelley, vice president in charge of communications for the Insurance Institute for Highway Safety in Washington, D.C., praised the campaign before more than 100 community leaders at the second annual meeting of the Traffic Improvement Association (TIA) of Oakland County in Southfield.

The promotion campaign to encourage motorists to wear seat belts is a demonstration project for other areas of the country.

In other action at the meeting, Edwin O. George, president of Detroit Edison Co. who lives at 352 Barden in Bloomfield Hills, was elected president of TIA by the board of directors. His term is one year.

SUCCEEDS AVERILL

George succeeds Paul N. Averill, Birmingham newspaper publisher.

Others elected include:

Charles B. Kass of Ethyl Corporation, vice president; and Lowell Eklund, dean of continuing education at Oakland University, a member at large of the executive committee.

* * *

Reelected as TIA officers were Mrs. G. Howard Willett, Jr., vice president of Birmingham Bloomfield Bank, secretary; Stanford C. Stoddard, president of Michigan Bank, treasurer; and Sol D. Lomerson, chairman of the board of county road commissioners, member at large.

Among directors elected to a two-year term were Charles B. Edwards, Jr., chairman of the Oakland County Board of Supervisors; George Fulkerson, member of the Oakland County Board of Auditors; Willis M. Bewer, Sylvan Lake councilman; and Charles R. DeVlieg, president of DeVlieg Machine Company.

* * *

Directors elected to a one-year term to fill vacancies resulting from a change in business or residential status were A. Robert Forster, director of the traffic and highway safety section of General Motors Corp. and P. J. McDonald, general manager of Pontiac Motor Divison.

Among those re-elected to a two-year term as directors were Marvin L. Katke, vice president of manufacturing, Ford Motor Company; Edward Rusin, president of Troy National Bank; Loy Sutherland, of Sutherland Oil Company; Durward B. Varner, chancellor of Oakland University; Eklund; George; Potter; and Mrs. Willett.

Homer Case, Bloomfield Township supervisor, was re-elected to a two-year term as chairman of TIA's Board of Trustees.



Thanks To You Our Customers

We Have Won All Contests Sponsored by Buick Division!

1st Again & Again & Again

You have again made us No. 1 in all Buick-Opel sales in the entire Southern Michigan area.

Your support and our continued competitive prices and personal service made this possible.

Thanks again to our fine staff of sales and service people for their total effort in helping to obtain this goal.

Tony Grimaldi

Grimaldi Buick-Opel, Inc.

210 Orchard Lake Ave. — Pontiac — FE 8-6121

WKC

108 N. SAGINAW ST. - DOWNTOWN PONTIAC - FE 3-7114
OPEN FRI. 9:30 A.M. to 9 P.M. — SAT. 9:30 A.M. to 5:30 P.M.

Save now during FRIGIDAIRE MONTH!

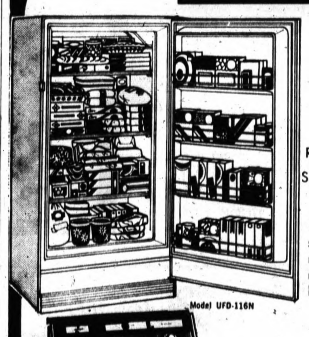

FRIGIDAIRE Compact FOOD FREEZER
Stores Up to 406 Lbs.
Reg. $209
SAVE $20
$189

● Just 30 inches wide ● 6 Cu. Ft. size with 4 full width shelves ● 3 refrigerated for fast freezing ● 4 roomy door shelves ● Free Delivery

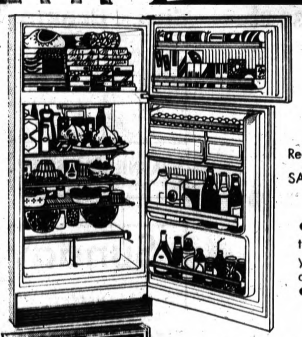

Frigidaire 14.6 Cu. Ft. REFRIGERATOR IS FROST-PROOF
Reg. $309
SAVE $50
$259

● 14.6 Cu. Ft. family size refrigerator ● Big 126-lb. top freezer ● And you'll never defrost again — it's automatic ● Door storage, too ● Twin Hydrators for produce.

Model UFD-116N

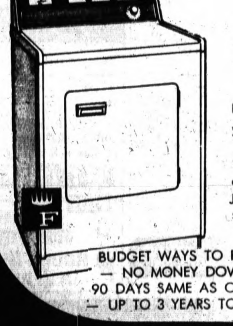

FRIGIDAIRE Jet Action AUTO WASHER
Reg. $199
SAVE $21
$178

● 2-speed washer — regular plus delicate ● Deep Action Agitator ● 2 Jet-Away rinses ● Cold water wash setting, too.



FRIGIDAIRE ELECTRI-CLEAN ELECTRIC RANGE
Lowest Price Ever
$238

● Electri-Clean oven cleans more than itself — it even cleans the oven racks and surface unit drip bowls ● Cook Master oven control starts, stops cooking automatically. ● Easy view surface unit controls.

BUDGET WAYS TO PAY
— NO MONEY DOWN;
90 DAYS SAME AS CASH
— UP TO 3 YEARS TO PAY

WKC

PARK FREE IN WKC'S LOT at Rear of Store or 1 Hr. in Downtown Mall — Have Ticked Stamped at Cashier's Office

Markets, Business and Finance

MARKETS

The following are top prices covering sales of locally grown produce by growers and sold by them in wholesale package lots. Quotations are furnished by the Detroit Bureau of Markets as of Wednesday.

Produce

FRUITS

Apples, Jonathan, bu.	$4.75
Apples, Jonathan, C.A., bu.	5.75
Apples, McIntosh, bu.	4.75
Apples, McIntosh, C.A., bu.	6.00
Apples, Northern Spy, bu.	5.50
Apples, Northern Spy, C.A. bu.	5.75
Apples, Steele Red Tas.	5.00

VEGETABLES

Asparagus, dz. bch.	$3.00
Chives, dz. bch.	1.00
Dill, dz. bch.	1.50
Kohlrabi, dz. bch.	1.50
Onions, Green, dz. bch.	1.00
Potatoes, 5-lb. bag	2.25
Potatoes, 50-lb. bag	20.00
Radishes, Red, dz. bch.	1.50
Radishes, White, dz. bch.	1.00
Rhubarb, dz. bch.	1.15
Tomatoes, Hothouse, 8-lb. bskt.	7.25
Turnips, dz. bch.	2.25

LETTUCE AND GREENS

Cabbage, bu.	$2.75
Collard, bu.	1.00
Lettuce, Bibb, pk. bskt.	1.75
Lettuce, Boston, dz.	2.00
Lettuce, Leaf, pk. bskt.	1.50
Lettuce, Romaine, bu.	3.00
Mustard, bu.	1.25
Sorrel, bu.	2.50
Spinach, bu.	2.25
Turnips, bu.	2.25

Poultry and Eggs

DETROIT POULTRY

DETROIT (AP)—(USDA)—Prices paid per pound for No. 1 live poultry:

Heavy type hens 25-26; heavy type roasters 25-27; broilers and fryers, whites 26-27; duckling 27.

DETROIT EGGS

DETROIT (AP) — (USDA)—Egg prices paid per dozen by first receivers (including U.S.): Grade A jumbo 36-40; extra large 31½-35; large 32-36; medium 22½-24; small 18-19.

CHICAGO BUTTER & EGGS

CHICAGO (AP) — (USDA) — Butter: wholesale selling prices unchanged; trade changed; 93 score AA 67.644; 92 A 67.644; 90 B unquoted.

Eggs: prices paid delivered to Chicago area unchanged to ½ cent or more; better grade A whites 33½-36½; medium white extras 25-26; standards 30-30½.

Livestock

DETROIT LIVESTOCK

DETROIT (AP)—(USDA)—Wednesday's final livestock:

Hogs 100, Barrows and gilts 25 lower on U.S. 1-3 200-225 pounds 23.75-26.25; 3-3 200-240 pounds 25.00-25.75; 2-3 240-260 pounds 24.00-25.00.

Sows 25 lower U.S. 1-3 300-400 pounds 21.25-22.00; 2-3 400-600 pounds 19.75-21.25.

Cattle 200. Trading on slaughter steers and heifers fairly slow; cows steady to 25 lower. Bulls steady to strong. Slaughter steers couple loads choice 1000-1150 pounds 26.50-26.60; good and choice 24.00-26.50. Other grades mostly 22.00-24.00; utility 23.00-24.00; cutter 20.50-23.00; canner and cutter 18.00-20.50.

Vealers 50. Not enough for price test. Sheep 200. Small supply slaughter lambs steady. Several lots choice 90-110 pounds spring old crop slaughter lambs 30.00-31.00; cull to good slaughter ewes 7.00-11.00.

CHICAGO LIVESTOCK

CHICAGO (AP) — (USDA) — Hog receipts Wednesday were 4,000; butchers were steady to fully 25 lower; moderately active; shipper trade 5-700; 1-2 200-225 lb butchers 26.25-27.00; 65 head sorted at 27.00; 1-3 225-250 lbs 25.50-26.25; 2-3 200-250 lbs 25.00-25.75, late 25.00-25.25; 2-4 240-260 lbs 24.50-25.00; 3-4 250-280 lbs 24.00-24.75; 2-4 260-300 lbs 23.50-24.25; sows steady to weak, instances 25 lower on weights under 450 lbs; 1-3 250-400 lbs 21.25-22.00; 3-3 400-500 lbs 20.75-21.25; 2-3 500-600 lbs 19.75-20.75; boars 18.50-19.50.

Cattle 8,000; calves none; slaughter steers and heifers slaughter steers mostly 50 to 1.00 lower, most decline on high choice and prime steers generally 50 lower; cows and bulls fully steady.

Prime 1,250-1,375 lb slaughter steers yield grade 3 and 4, 36.00-36.75; mixed yield grade 3 and 4, 1,150-1,275 lbs 35.00-36.25; choice 1,050-1,300 lbs yield grade 2 to 4 34.00-35.25; mixed good and choice 33.00-34.00; good 30.75-33.00; mixed good and low good 28.50-30.75.

High choice and prime 940-1,075 lb slaughter heifers yield grade 3 and 4, 34.25-35.00; choice 1,050-1,090 lbs yield grade 2 to 4 32.50-34.50; mixed good and choice 31.50-32.50; good 29.00-31.50; utility and commercial cows 26.00-28.00; high dressing utility 23.25-23.50; canners and cutters 19.50-22.00; utility and commercial bulls 24.50-27.00; high dressing individual 28.00.

Sheep 100; spring slaughter lambs steady; package choice and prime 110 lbs 32.00; shipment choice and prime 110 lbs with buck lams 31.50.

American Stocks

NEW YORK (AP) - American Stock Exchange selected noon prices:

	Sales (hds.)	High	Low	Last	Chg.
Aerojet .50a	33	17¾	17⅞	17⅞	+ ⅛
Alax Ma .10g	23	24⅜	24⅛	24⅜	+ ⅛
Am Petr .40g	3	10¼	10¼	10¼	
AO Indust	304	10¼	10	10¼	+ ¼
Ark Best .15g	4	6⅜	6⅜	6⅜	+ ⅛
ArkLGas 1.70	6	33⅝	33⅜	33⅝	+ ⅛
Asamera Oil	132	40⅜	40	40	
AtlasCorp wt	32	4⅝	4⅝	4⅝	+ ⅛
Barnes Eng	1	9¼	9¼	9¼	
Brazil Tr .1e	89	23¼	22⅝	22½	— ⅜
Brit Pet .34g	43	10	9 13-16	9¾	— 1-16
Canal Randolph	63	10	9 13-16	9¾	— 1-16
Cdn Javelin	77	21¼	20⅝	20⅝	— ⅝
Cinerama	16	15¼	15	15	— ¼
Creole 2.40a	14	35⅝	35⅝	35⅝	+ ⅛
Data Cont	2	12	12	12	
Dixilyn Corp	7	22	21⅞	22	
Dynalectro	13	13⅜	13¼	13¼	+ ⅛
Equity Cp .05e	19	6⅝	6½	6½	— ⅛
Fed Resrces	4	9¼	9¼	9¼	
Fremont Oil	25	20½	20⅜	20⅜	— ⅛
Frontier Air	1	8⅞	8⅞	8⅞	+ ⅛
Gen Plywood	4	8⅜	8⅜	8⅜	
Giant Yel .40	71	13⅜	13⅜	13⅜	+ ⅛
Goldfield	114	4⅜	4⅜	4⅜	
Gt Basn Pet	207	12⅝	12⅜	12⅝	+ ⅛
Hoerner W .82	2	12⅝	12⅝	12⅝	+ ⅛
Husky Oil .30	76	23⅜	23⅛	23⅜	+ ⅛
Hydrometals	7	2⅝	2⅝	2⅝	
Imper Oil .50	207	21¼	21⅛	21¼	— ⅛
I T T Corp	1	4⅜	4⅜	4⅜	
Kaiser Ind .40f	149	22⅞	22½	22⅝	+ ⅛
McCrory wt	10	1⅞	1⅞	1⅞	
Metrpltn Brk .10	3	7⅝	7⅝	7⅝	+ ⅛
MidwFml .20	3	11⅛	11	11	— ⅛
Midwest Oil	7	7⅛	7	7⅛	+ ⅛
Molybden	9	32⅜	32	32	— ⅜
Nordntrlds Am	208	11⅜	11⅛	11⅜	+ ⅛
NewPark Mn	72	11⅜	11	11⅜	+ ⅛
Ormand Ind	61	8⅝	8⅝	8⅝	+ ⅛
RIC Group	35	10⅜	10	10⅜	
Sanga Indust	1	28⅝	28⅝	28⅝	— ⅛
Scurry Rain	51	37⅛	37	37⅛	
Syntex Co .48	18	43⅞	43¼	43⅞	+ ⅜
Technics .40b	116	22⅝	22⅜	22⅝	+ ⅛
Wn Nuclear	114	14⅜	14⅛	14⅜	+ ⅛

Copyrighted by The Associated Press 1969

Treasury Position

WASHINGTON (AP) — The cash position of the Treasury June 2, 1969 compared to June 3, 1968 (in dollars):

Balance	5,800,958,178.39 — 5,972,336,994.39
Deposits fiscal year July	177,426,757,831.72 — 145,732,929,476.36
Withdrawals fiscal year July	185,799,371,971.17 — 171,452,538,048.42
Total debt	X-360,400,846,411.27 — 352,696,859,572.79
Gold assets	10,367,099,703.19 — 10,383,995,945.59
Deficit	24,398,592,374.60
X-Includes $56,352,374.60 debt not subject to statutory limit.	

Stocks of Local Interest

Figures after decimal points are eighths

OVER-THE-COUNTER STOCKS

Quotations from the NASD are representative interdealer prices. Actual retail markets change throughout the day. Prices do not include retail markup, markdown or commission.

	Bid	Asked
AMT Corp.	7.6	8.1
Associated Truck	13.4	14.4
Citizens Utilities (A)	34.4	37.2
Citizens Utilities (B)	34.4	37.2
Detroit Harvester	12.0	14.0
Diamond Crystal	21.0	23.0
Kelly Services	27.0	30.0
Mohawk Rubber Co.	29.0	30.0
Safran Printing	5.0	6.0
Scripps	9.2	10.0
Wyandotte Chemical	20.0	22.4

Investor Anxiety Felt

Mart Struggles to Hold Gain

NEW YORK (AP) — The stock market struggled early this afternoon to maintain a moderate advance.

On Wednesday the market saw an early rise evaporate and turn into a loss in late trading.

★ ★ ★

At noon the Dow Jones average of 30 industrials showed a gain of 2.71 at 931.55.

The Associated Press 60-stock average at noon was ahead .6 at 331.5 with industrials up 1.2, rails up .1 and utilities up .1.

With Wednesday's brief optimism about an early start on reduction of U.S. troops in South Vietnam dissipated, brokers said investors again felt anxiety about the progress toward peace and continued concern about tight money.

★ ★ ★

Advances and declines of individual issues were about even on the New York Stock Exchange.

Trading was fairly active.

Steels, mail order-retails, farm implements, aircrafts, chemicals and airlines were mostly higher. Motors, rubbers and building materials declined.

★ ★ ★

Prices were mixed on the American Exchange. Gains of about a point were posted by Great Lakes Chemical and McCulloch Oil. Plant Industries and Consolidated Oil lost a point.

The New York Stock Exchange

NEW YORK (AP) - New York Stock Exchange selected afternoon prices:

	Sales (hds.)	High	Low	Last	Net Chg.
A					
AbbtLab 1.10	125	69⅝	68⅝	69⅜	— ⅛
ACF Ind 2.0	124	28	27⅝	27⅝	— ⅛
Ad Millis .20	23	17⅜	16⅝	16⅝	— ⅛
Admiral .40	44	18¼	17⅞	18	— ⅛
Admiral	44	18¼	17⅞	18	— ⅛
AdmRat 1.40	67	163	125	153	— 5
AirRedn 1.50	71	27⅞	27⅝	27⅞	+ ⅛
AlcanAlu 1.10	157	29¼	29	29⅛	— ⅛
Alleg Cp .10g	26	21⅜	21⅛	21⅜	+ ⅛
Alleg Cp 2.40	13	51⅛	50⅞	51⅛	+ ⅛
AllegPw 1.28	57	22½	22⅜	22⅜	
AlliedCh 1.20	98	33	32½	32⅝	— ⅛
AlliedPr 1.40	31	49⅜	48⅞	49⅛	— ⅛
Allis Chalm	35	31⅛	31⅛	31⅛	— ⅜
Alcoa 1.80	13	73⅜	73⅛	73⅜	+ ⅛
AMBAC .50	3	25½	25½	25½	— ⅛
Amerada 3	163	125	123	125⅛	+ 1⅛
Am Airlin .80	401	36⅜	35⅝	36⅛	— ⅛
AmBrdCst 1.40	87	49⅛	48⅝	48⅝	— ⅛
Am Can 2.20	95	56	55⅝	56	+ ⅛
AmCrgEq 1.40	25	51⅜	51⅛	51⅜	
AmCyan 1.25	231	32½	31⅝	32⅛	+ ⅛
AmElPw 1.5	102	36⅜	36⅛	36⅜	+ ⅛
Am Enka 1	107	31⅜	31⅛	31⅜	+ ⅛
A Home 1.40	58	58⅜	58⅛	58⅜	+ ⅛
Am Hosp .25	48	39⅜	38⅞	39⅛	+ ⅛
AmMfDiv .90	58	23⅜	23½	23½	— ⅛
AmMot Cp 1	24	48⅝	48⅜	48⅜	— ⅛
Am Motors	97	10⅜	10⅛	10⅛	
AmNatRes 2	28	39⅝	39⅜	39⅝	+ ⅛
Am T&T 2.40	618	56⅜	55⅞	56⅛	+ ⅛
AmTobac 2	41	36⅜	36⅛	36⅜	+ ⅛
AmPhot .05g	45	12⅞	12½	12⅝	— ⅛
AMF Inc .30	100	27⅜	26⅞	27⅛	+ ⅛
Am Std 1.60	55	40⅜	40⅛	40⅜	+ ⅛
A Smelt 1.90	187	35⅝	35	35⅜	— ⅛
Amstar 1.60	52	74⅜	73⅝	74⅛	— ⅛
ArchDan 1.60	3	53⅜	53	53	— ⅜
ArchtMck .80	20	17⅞	17⅝	17⅝	— ⅛
AncorpNSv 1	19	35⅛	35	35	— ⅛
Ancorp Pf 2	1	34	34	34	— ⅛
Anacond 2.50	227	42¾	42	42⅛	— ⅜
ArmCkF 1.40	49	63⅜	62⅝	63⅛	— ⅛
Armco Stl wi	12	32	32	32	— ⅛
ArmstCk 1.40	17	37⅝	37⅜	37⅜	— ⅛
ArmstCk 1.60	83	80	78⅝	79⅛	+ ¼
Armst Rub wi	40	63⅛	62⅝	62⅝	— ⅛
ArvinInd .80	464	30½	29⅞	30⅛	+ ⅛
Assd DG 1.20	44	48¼	47⅝	48	— ⅛
Atl Rich 1.40	380	135⅝	134	135⅛	+ ⅛
Atlas Chem 1	35	29	28⅝	28⅝	— ⅛
Atlas Corp	700	39⅝	39	39⅛	— ⅛
Avco Cp 1.20	73	39⅝	39⅛	39⅝	
Avnet Inc .40	31	17⅞	17⅝	17⅝	— ⅛
Avon Pd 1.80	65	139⅜	137	139½	+ 2
B					
BabckW 1.36	121	30⅝	30⅜	30⅝	— ⅛
BaltGE 1.70	21	33⅜	33⅛	33⅜	— ⅛
Beat Foo 1	3	38⅜	38⅜	38⅜	
Bell Hwl .50	19	54	53½	53⅝	— ⅛
Beech Air .75	25	26⅜	26⅛	26⅜	— ⅛
Bendix 2.60	57	57	56⅝	57	+ ⅛
Bendix wi	157	45⅞	45	45½	+ ⅛
Benguet 1.60	1423	28	27¼	27¾	+ ⅛
Berkey Ph .50	328	36¾	35¾	36⅛	+ ⅛
Boeing 1.20	218	44½	43¼	43½	— ⅞
BoiseCas 2.20	115	45⅝	45⅛	45⅜	— ⅛
Borden 1.20	77	31⅜	31⅛	31⅜	
BorgWar 1.25	105	57⅜	57	57⅛	— ⅛
BorgWar pf 4	25	65⅛	63⅝	64½	— ⅛
Brunswk .05a	3	9⅝	9⅝	9⅝	
BrwnShoe 1	9	22⅝	22⅜	22⅜	— ⅛
Budd Co .80	24	22¾	22⅛	22⅜	— ⅛
Bulova 1	2	24⅜	24⅜	24⅜	— ⅛
Bunk Ramo	118	13	12⅝	13	+ ⅛
Burl Ind 1.40	77	29¾	29¼	29⅝	— ⅛
Burrghs .60	68	125	123⅝	124	+ ⅞
C					
Cal Finanl	44	33⅜	33⅛	33⅜	— ⅛
CampRL .45a	18	32⅝	31⅞	31⅞	— ¼
Campbell 1.10	7	36⅜	36⅛	36⅜	+ ⅛
Can Dry .60a	7	36⅜	36⅛	36⅜	+ ⅛
CanPCI 1.40	92	37½	36⅞	37½	+ ⅝
CanPac 1.60	19	37⅜	37⅛	37⅜	+ ⅛
CarterW .40g	677	23¾	23	23⅜	— ⅛
CaseJWCo 2	34	36⅜	36	36⅛	— ⅛
Case JI	23	18⅜	18⅛	18⅜	— ⅛
Caterpillar	40	40⅜	40	40⅛	— ⅛
CelaneseCp 2	67	72¼	71½	72	— ⅛
CelaneseCp pf	67	72¼	71½	72	— ⅛
Cent SW 1.80	91	43¼	43	43	— ⅛
Cerro 1.50	118	32⅜	32⅛	32⅜	— ⅛
Certain-teed .80	37	33⅜	33⅜	33⅜	+ ⅛
Chadbourn .80	17	30⅜	30	30⅜	
Champ Spk 1	17	27⅜	27⅛	27⅜	— ⅛
Chesa Ohio 4	72	65⅝	65	65⅝	— ⅛
Chi Mil StP	2	45⅜	45⅜	45⅜	— ⅛
ChiPneu 2	16	39⅜	39⅛	39⅜	+ ⅛
Chris Cft .40	19	29⅜	29⅛	29⅜	+ ⅛
Chrysler 2	519	50	49⅜	49⅝	— ⅛
Cities Svc 2	235	67⅞	67	67⅛	— ⅜
Cities Svc pf	235	67⅞	67	67⅛	— ⅜
CitServ 1.40	14	37⅜	37⅛	37⅜	+ ⅛
CitServ pf 4	14	37⅜	37⅛	37⅜	+ ⅛
CocaCol 1.32	78	73	72⅝	73	+ ⅛
Colg-Pal 1.20	68	49⅝	49¼	49⅝	+ ⅛
CollinRad .80	68	53⅜	53⅛	53⅜	+ ⅛
Colo Int Cm	2	175	175	175	— 5
CBS 1.40b	240	55	54⅛	54½	+ ⅜
ComSolv .40	48	54⅜	54	54⅛	— ⅛
ComlSolv .40	28	54⅜	54	54⅛	— ⅛
Comsat 1.20	49	51	50½	50⅝	— ⅛
Con Edis 1.80	83	44⅝	44⅜	44⅝	+ ⅛
ConFoods 1	83	46⅝	46⅛	46⅜	— ⅛
ConNatG 1.76	63	41⅜	41	41⅛	+ ⅛
ConPapr 1.60	19	41⅜	41	41⅛	+ ⅛
ContAirL .50	159	18	17⅝	17⅝	— ⅛
Cont Can 2.20	175	49¾	49¼	49⅝	— ⅛
Cont Cp 1.80	150	50⅝	49⅞	49⅞	
Cont Ins 1.60	19	49⅜	49	49⅛	— ⅛
Cont Oil 1.50	1194	40⅜	40	40⅛	— ⅛
Control Data	70	146¾	145	145⅝	+ ⅝
Copperfn 1.40	70	146¾	145	145⅝	+ ⅝
CorCelW 2.50	41	270	265	265	— 6½
Cowles .50	8	45⅝	45⅜	45⅝	+ ⅛
CPC Int 2.60	8	45⅝	45⅜	45⅝	+ ⅛
CrownZell 2.20	141	64	63¾	63¾	— ⅛
CrownCW 1.20	380	38⅝	37⅞	38⅛	+ ⅛
Crown Cork	24	37⅜	37⅛	37⅜	+ ⅛
CrwnZell 2.9	141	64	63¾	63¾	— ⅛
Crucible	1	21¼	21¼	21¼	
Curtiss WR 1	63	21⅜	21⅛	21⅛	
D					
Dan Riv 1.20	29	20⅝	20⅜	20⅜	— ⅛
Dart Ind .80b	29	50⅜	50⅛	50⅜	+ ⅛
DaycoCp 1.40	3	39⅜	39⅜	39⅜	+ ⅛
DaycoCp pf	3	39⅜	39⅜	39⅜	+ ⅛
Deere Co 2	7	39⅜	39⅛	39⅜	+ ⅛
Del Lack 3.10	19	30	29⅞	30	
DelRadir .40	155	3	2⅞	2⅞	— ⅛
DenRioG .60	1	14⅜	14⅜	14⅜	
DetEdis 1.60	99	25⅝	25½	25⅝	+ ⅛
Det Steel .40	7	17	17	17	— ⅛
DiaShamrk .40	47	24⅜	24⅛	24⅜	+ ⅛
DiamondAlk	30	47	46⅞	47	+ ⅛
DomeMin .80	58	70⅜	69½	70	— ⅜
DowChm 1.40	1103	70⅜	69⅝	70⅛	— ⅛
DowCorn 1.40	103	35⅜	35	35⅛	
DresserInd	1	36⅜	36⅜	36⅜	— ⅛
DukePw 1.40	125	139½	138	139¼	+ 1⅛
DuPont 2.50a	65	139½	138	139¼	+ 1⅛
Dug Ll 1.66	65	78⅜	77⅞	78⅛	— ⅛
Dyna Am .40	1	19⅜	19⅜	19⅜	— ⅛
E					
East Air .50	130	23⅜	22¾	22¾	+ ⅛
East Kodak 3	130	27⅜	27⅛	27⅜	+ ⅛
EatonYa 1.40	100	39⅛	38⅝	38⅝	— ⅛
Ebasco Ind 2	1	38⅜	38⅜	38⅜	— ⅛
EG&G .10	1	30⅜	30⅜	30⅜	— ⅛
ElPasoNG 2	1	21⅜	21⅜	21⅜	— ⅛
ElPasoNG pf	1	21⅜	21⅜	21⅜	— ⅛
Elec Cp 1.20	37	21⅜	21⅛	21⅜	+ ⅛
Elec Hel 1.20	37	21⅜	21⅛	21⅜	+ ⅛
EndJohn .120	1	48⅜	48⅜	48⅜	— ⅛
Equitable .60	1	48⅜	48⅜	48⅜	— ⅛
Ethyl Cp .72	47	47⅜	47⅛	47⅜	+ ⅛
Evans Prd .60	1	47⅜	47⅜	47⅜	— ⅛
Eversharp	27	19⅜	19⅛	19⅜	— ⅛
F					
FairchC .50a	65	78⅜	78⅛	78⅜	+ ⅛
Fairch Hiller	41	15⅝	15⅜	15⅜	— ⅛
Fairmont Fd	1	39⅜	39⅜	39⅜	— ⅛
Fedders .40	1	39⅜	39⅜	39⅜	— ⅛
Fed Mog .80	1	39⅜	39⅜	39⅜	— ⅛
Filtrol 2	1	39⅜	39⅜	39⅜	— ⅛
Firestone 1.60	37	37⅜	37⅛	37⅜	+ ⅛
Firth Carb	37	37⅜	37⅛	37⅜	+ ⅛
Flintkote 1	37	37⅜	37⅛	37⅜	+ ⅛
Fla P&L 1.32	25	47⅜	47⅛	47⅜	+ ⅛
FlaPwL 1.8	25	47⅜	47⅛	47⅜	+ ⅛
FlaPwL pf 5	25	47⅜	47⅛	47⅜	+ ⅛
FoodFair .90	1	39⅜	39⅜	39⅜	— ⅛
FoodMach 1	1	39⅜	39⅜	39⅜	— ⅛
ForMCK .75	1	39⅜	39⅜	39⅜	— ⅛
FruitInd 1.20	1	39⅜	39⅜	39⅜	— ⅛
FruitCp 1.70	1	39⅜	39⅜	39⅜	— ⅛
G					
GAF Corp .40	1	39⅜	39⅜	39⅜	— ⅛
GAF Corp pf	1	39⅜	39⅜	39⅜	— ⅛
Gam Sko .50	1	39⅜	39⅜	39⅜	— ⅛
GardnerD .40	1	39⅜	39⅜	39⅜	— ⅛
GenDynamic	1	39⅜	39⅜	39⅜	— ⅛
GenElec 2.20	1	39⅜	39⅜	39⅜	— ⅛
GenFoods 1.60	1	39⅜	39⅜	39⅜	— ⅛
GenMotor 3.40a	256	80½	79⅝	79⅞	+ ⅛
GPubUt 1.60	31	27¾	27¼	27½	+ ⅛
G Tel[E] 1.4	252	38⅝	37⅞	38⅛	+ ⅛
Genesco 1.60	45	38⅜	38	38¼	— ⅛
Ga Pacific 1b	31	20¾	20⅜	20⅝	— ⅛
Ga Pacif wi	6	50⅝	50⅜	50⅝	
Gen Tire 1b	173	31⅜	30⅝	31⅛	+ ⅛
GettyOil .30g	36	74⅞	74	74⅝	+ ⅛
Gillette 1.40	67	54⅜	54⅛	54⅜	
Glen Alden	99	13¼	13⅛	13¼	+ ⅛
H					
Halliburt 1.05	67	54⅜	53½	53⅝	— ⅛
Hallicrft .60	22	75⅛	74⅞	75	— ⅛
HeclaMng .70	76	24	23⅝	23⅝	— ⅛
Heinz 1.40	23	43⅜	43⅛	43⅜	+ ⅛
HewPack .20	15	89½	89½	89½	
HewlettPk	228	44⅜	43⅞	44⅛	+ ⅛
Holidayinn	1	43¾	43½	43¾	+ ⅛
HollySug 1.20	7	37	36⅝	36⅝	— ⅛
Homestk 2.40	75	31⅝	30⅞	31⅛	+ ⅛
Honeywl 1.20	9	133	132½	133½	— ⅛
Hooker 2.40	1	43	43	43	— ⅛
HoustLP 1.12	47	42	41⅝	41⅝	+ ⅛
Howmet .70	1	31⅞	31⅛	31⅜	+ ⅛
I					
IdahoPw 1.40	24	33⅜	33⅛	33	+ ⅛
Ideal Basic	72	15⅝	15⅝	15⅝	
Ill Cen Ind 2	72	14	13⅝	13⅝	— ⅛
Imp Cp Am	71	16⅛	16	16	— ⅛
Ind Chem .40	34	24⅜	24⅛	24⅜	+ ⅛
IngerRand 2	47	45⅝	45⅜	45⅝	+ ⅛
Inland Steel	1	35½	35½	35½	— ⅛
InterNiSt 1.80	9	34⅛	34⅛	34⅛	
IBM 5	319	319½	316	316½	— 3
Int Harv 1.80	81	32⅛	31⅜	31⅝	
IntMinPh .60	123	49¾	49¼	49⅝	+ ⅛
IntNick 1.20a	211	37⅜	37⅛	37⅜	
Int Pap 1.50	211	43⅜	43⅛	43⅜	+ ⅛
Int Tel&Tel	166	54⅝	54⅜	54⅝	+ ⅛
Iowa Beef	9	54⅝	54⅜	54⅝	+ ⅛
IowaPSv 1.32	29	54⅝	54⅜	54⅝	+ ⅛
J					
Jewel Co 1.40	4	52	51½	52	
JohnMan 1.20	63	37⅜	37⅛	37⅜	+ ⅛
JohnJhn .80a	7	120½	120½	120½	+ ½
JohnsCon .80	32	58⅝	58	58⅜	+ ⅛
JoneLau 1.35	7	26⅜	26⅛	26⅜	
JonesLgl 1	2	35⅜	35⅜	35⅜	
Joy Mfg 1.40	26	32½	32¼	32½	
K					
Kaiser Al 1	84	37¼	37	37⅛	— ⅛
Kan GE 1.36	8	26	25⅝	25⅝	— ⅛
KdhPwL 1.18	7	17⅝	17⅜	17⅝	
Kaiser Ind	31	17⅝	17⅜	17⅝	
KayserRo .40	24	37⅛	37¼	37⅛	+ ⅛
KennCop 2.40	24	37⅛	37¼	37⅛	+ ⅛
Kerr Mc 1.50	16	102½	102	102	— ⅛
KimbClk 2.40	47	72	71⅝	71⅞	— ⅛
Kirsten .60	3	43¼	42¾	43¼	+ ⅛
KnifRck 1.75	5	45⅜	45	45⅛	— ⅛
Kresge SS .40	248	50⅝	49¾	50⅜	+ ⅛
Kroger 1.30	37	37⅜	37	37⅜	+ ⅛
L					
Lear Sieg .45	30	22	21⅝	21⅝	+ ⅛
LehPCem 1	1	14⅜	14⅜	14⅜	— ⅛
LehCrude 1.40	63	11⅞	11⅝	11⅝	— ⅛
Lehmn 1.46g	38	22⅝	22½	22½	— ⅛
LibOFd 1.

Ex-Lobbyist Against Clean-Water Bills Is Hickel Aide

WASHINGTON (UPI) — A former lobbyist who allegedly battled for the U.S. Chamber of Commerce against waterpollution legislation has been named deputy assistant interior secretary for water and power development.

* * *

Neither Interior Secretary Walter J. Hickel nor Undersecretary Russell Train were available for comment when the Interior Department announced the appointment Tuesday of James G. Watt to the $26,000-a-year post.

When Sen. Emund S. Muskie, D-Main, reported in February Watt had been lobbying for the Chamber of Commerce against water-pollution legislation sponsored by the Interior Department, Watt was a $98-a-day consultant to Train and under contract through March.

* * *

On Feb. 10, in a letter to Sen. William Proxmire, D-Wis., Train said of Watt: "We have no intention of putting him in a policy-making position."

Two days later in Denver, Hickel said Watt was a "competent fellow" and added that he considered policy-making positions to include only those of undersecretary, assistant secretary and bureau director.

It is estimated that 90 per cent of the half a million eye injuries a year could be prevented if people wore glasses with protective lenses.



BETSY POOLE

Teen of Week Is MSU-Bound

This week's honored teen from Waterford Township is a school journalist who aspires to be a physical education teacher.

She is Betsy Poole, a senior at Waterford Township High school and the daughter of Mr. and Mrs. Frederick J. Poole, 1238 Heitch.

Betsy is managing editor of the 1969 Waterlog yearbook and is a member of a journalism organization, Quill and Scroll.

This fall she plans to attend Michigan State University and major in physical education.

At school, she has been a member of the girls' ski team for three years and the tennis team for one year. She was an exchange student with a high school in Long Island, N. Y.

MSU Professor Will Research Black Stereotype

EAST LANSING (AP) — A Michigan State University professor is taking a one - year leave of absence to determine how stereotypes of Negroes differ from those of other ethnic groups in America.

Dr. John Appel, associate professor of American thought and language, will do this research at the Smithsonian Institution, Washington, D. C.

His research will involve cartoons and photographs of immigrant groups in the 19th Century press.

During a previous project, Appel researched stereotypes of the lower-class Irish in the 1830-1890 span. He said he found traits ascribed to the Irish remarkedly similar to those attributed to the Negro 60 years later.

Dallas JFK Plaza to Be Built Soon

DALLAS, Tex. (AP) — Construction of a plaza in memory of the late President John F. Kennedy should begin in July or August and be completed by November or December of this year, County Judge W. L. Sterret said Wednesday.

A design for the plaza by Phillip John has been approved at a special meeting of the County Commissioners Court and the John F. Kennedy Memorial Commission.

Site of the memorial is in downtown Dallas, near the place where Kennedy was assassinated in 1963. The plaza was financed by public subscription.

His Belongings Shipped Out?

TRANAS, Sweden (AP) — Swedish artist Bertil Sandergaard returned to Tranas recently after a several-month absence.

Where his apartment had been stood a boat yard. His clothes, antique furniture and goods had vanished. "It's a complete mystery," he said. Puzzled police agreed.



NEWSPAPERS
50c per 100 lbs. delivered
Royal Oak Waste Paper & Metal Co.
414 E. Hudson, Royal Oak
LI 1-4020

new 1969 ZENITH
23" DIAG. giant-screen 295 sq. in. picture compact console
COLOR
with AFC plus Zenith's new TITAN 80 handcrafted chassis



The BERGHOLM • Z4516WO
Superb Danish Modern styled compact console in genuine oil finished Walnut veneers and select hardwood solids. Cabinet features Scandia styled base. 5" x 3" Twin-Cone Speaker.
Unbeatable Value! $569.95
for full Zenith handcrafted quality

ALWAYS DISCOUNT PRICES
SWEET'S RADIO & APPLIANCE
422 West Huron
30 DAYS SAME AS CASH
FE 4-5677
Open Monday and Friday Evenings 'til 9 P.M.

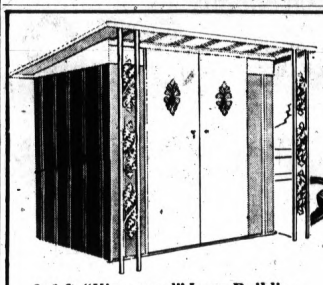

8x6-ft. "Kingswood" Lawn Building
Reg. 169.99 Unassembled 144.99
Features built-in gutters, full-access sliding doors. Quick and easy assembly. Weather-tight. Floor is extra.
299.99 10x7-ft. Lawn Building 249.99

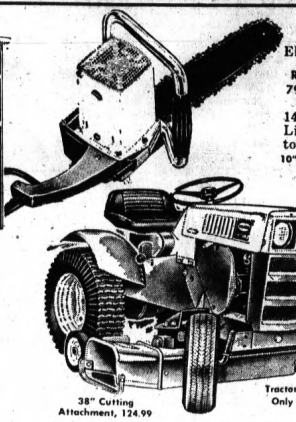

Electric Chain Saw
Reg. 79.99 59.99
14-in. bar and chain. Lightweight, easy-to-handle and start.
10" Saw, reg. 69.99 ... 49.99

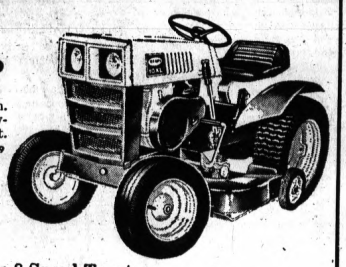

Sears 8-Speed Tractors
Reg. 649.99
10-HP Tractor has electric start, solid state ignition system, auto-type steering. 479.99 7-HP tractor $449
$599 Tractor Only
7-HP Tractor with electric start, all-gear transmission, auto-type steering. Reg. 579.99 ..... $539

Sears
Summer Lawn Care
SALE

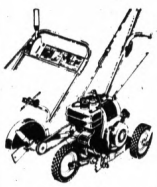

Edger-Trimmer
Reg. 89.99 79.99
3-HP Craftsman engine. Add the final finishing touch to your lawn. 2½ H.P. Edger, Reg. 79.99 ..... 69.99



Craftsman Hand Mower
Reg. 42.99 36.99
18" cut. Easy to push because blades come close but do not touch the knife bed.

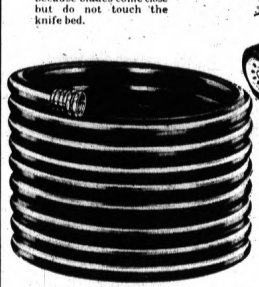

Craftsman Rubber Garden Hose
100-ft. 5/8" hose with nylon cord reinforcement for extra strength. Weather resistant. Brass couplings. 100-ft. Reg. 17.99
13.99 75-ft.x5/8" Hose 10.99
9.99 50-ft.x5/8" Hose 7.99
13.99

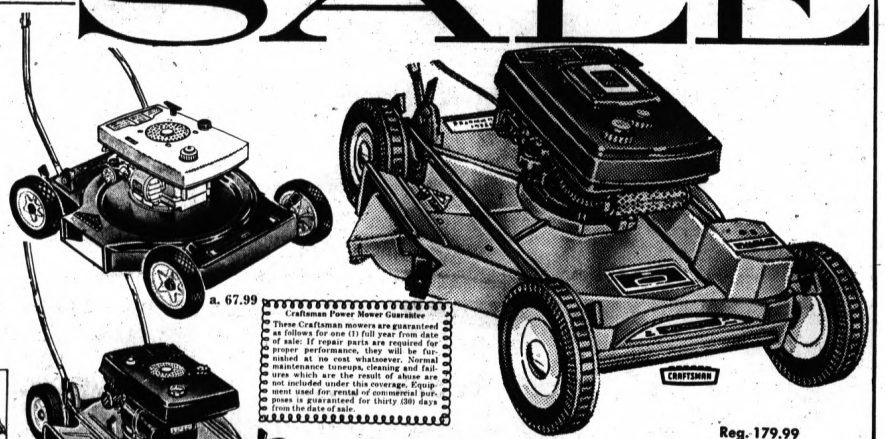

a. 67.99

Craftsman Power Mower Guarantee
These Craftsman mowers are guaranteed as follows for one (1) full year from date of sale: If repair parts are required for proper performance, they will be furnished at no cost whatsoever. Normal maintenance tuneups, cleaning and failures which are the result of abuse are not included under this coverage. Equipment used for rental of commercial purposes is guaranteed for thirty (30) days from the date of sale.

b. 79.99

c. 79.99

Reg. 179.99
Self-Propelled Rotary Mower
CRAFTSMAN 4-CYCLE ENGINE, 22" CUT
Dual "Cut 'n Clean" blades, 7 adjustable cutting heights. Controls on foldamatic handle. Crass catcher included.
149.99
Power Reel Mower Grass Catcher ... 4.49 For Hand Mower ... 3.49

a. Power Rotary Mower
Reg. 74.99 67.99
20" cut. Powered by a 3½ HP, 4-cycle engine with pull-up recoil super start. Sturdy steel housing.

b. Craftsman Mower
Reg. 89.99 79.99
Push-type power mower gives 20" cut at 6 adjustable heights. Blade lifts grass up for clean, even cut.
Hardware Department

c. Sears Self-Propelled
Reg. 89.99 79.99
20" power mower with 3½ HP, 4-cycle engine. Engine control on handle. 4 adjustable cutting heights.



Craftsman 6-HP 26" Rider
FORWARD AND REVERSE DRIVE
Reg. 279.99
Features foot pedal clutch/brake, rugged steel housing, visual gas gauge and 5 adjustable cutting heights.
249.99 Save $30

Use Sears Revolving Charge or Sears Easy Payment Plan

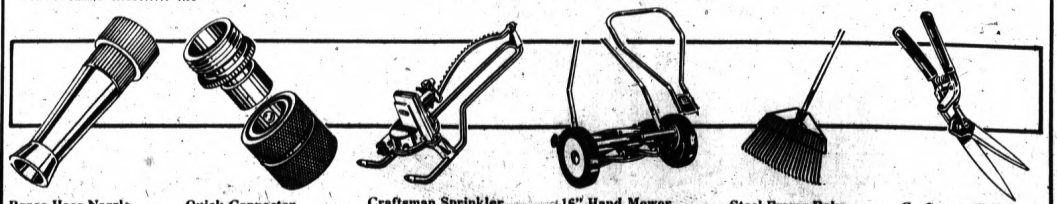

Brass Hose Nozzle
Reg. 1.49 1.22
Craftsman. Deeply knurled. Made of rust - resistant solid brass.

Quick Connector
Reg. 1.49 1.22
No twisting or tightening. Connect faucet to hoses. Solid brass.

Craftsman Sprinkler
Reg. 12.99 9.99
Two control knobs give infinite pattern selection. Maximum coverage 2650 sq. ft.

16" Hand Mower
Reg. Price 42.99
For creeping bent grass. Heavy-duty steel frame, cutting height adjustment on wheels.

Steel Frame Rake
Reg. 3.49 2.49
24-flat spring-steel tines with 24-in. spread. Wood handle.

Craftsman 6" Shears
Reg. 3.29 2.49
6-in. hollow - ground cutlery - steel blades. Push-button lock.

Open Monday, Thursday, Friday, Saturday 9 to 5, Tuesday, Wednesday 9 to 5:30
Sears ROEBUCK AND CO.
Downtown Pontiac • Phone FE 5-4171

Paris Air-Show Trip Broadens Horizons

By DICK WEST

WASHINGTON (UPI) — A question has arisen as to why it was necessary for a sizable contingent of U.S. congressmen to attend the air show in Paris this week.



WEST

- Congressmen need to be well - informed in order to legislate intelligently.
- Some legislation transcends national boundaries, thrusting Congress into the areas of global responsibility.
- Information involving other areas of the world can best be obtained by visiting those areas.

* * *

The Paris Air Show, for example, provides a congressman with an excellent opportunity to familiarize himself with the Paris Air Show.

* * *

He could stay in Washington and let witnesses testifying at congressional hearings describe the air show to him. He could also read newspaper accounts and look at films.

NOT SATISFACTORY

But none of these methods of gathering informations serves as a satisfactory substitute for seeing the air show in person.

A congressman who has seen the Paris Air Show with his own eyes obviously is better informed about the Paris Air Show than a congressman who has never been to the Paris Air Show.

* * *

Consequently, he is better prepared to consider any legislation involving the Paris Air Show.

At the present time, to my knowledge, there is no Paris Air Show legislation pending. But that doesn't mean the trip to Paris was unfruitful.

ANOTHER JUNKET?

Next year the congressional committees that would handle Paris Air Show legislation should any such legislation arise, must decide whether to send delegations to the 1970 Paris Air Show.

* * *

Information obtained at this year's Paris Air Show undoubtedly will prove valuable in helping committee members arrive at that decision.

A congressman who has already been to the air show knows better than anyone else whether he wants to return, and also is in a position to advise congressen who have not been to the air show.

Eventually, as you can see, the U.S. Congress will become the best-informed legislative body in the world on matters pertaining to the Paris Air Show.

We expect more from Congress, and we get it.

Alumni's Choice

HOLLAND (AP) — A Grand Rapids man has been elected president of the Hope College Alumni Association. Frederick A. Vandenberg, assistant to the president at American Seating Co. of Grand Rapids, is a 1952 graduate of the school.

Illinois has the largest coal reserves in the U.S.

Girl Triumphs in Difficult 13-Year Battle for Diploma

COVE GAP, W. Va. (AP) — Kay F. Williams will be rewarded for her 13-year battle Thursday when she meets her 151 classmates at Wayne High School for the first time and receives her high school diploma.

Kay, 18, was stricken with polio and double pneumonia at the age of eight months. She spent much of early life in an iron lung and has since been confined to bed or a wheelchair.

* * *

But Kay, a bright, blonde, bespectacled girl with a huge share of determination, had a goal.

"I wanted to be the first one in my family to graduate," she said. Her parents, Mr. and Mrs. Jay Williams, and her brother E. J., 20, did not graduate.

TOOK 13 YEARS

It took her 13 years to earn her diploma because illness forced her to miss one year of home tutoring, but she maintained a place on the honor roll.

Kay said she spent five of her 18 years in hospitals, three years in the now-defunct Milton Memorial Hospital in Huntington.

"At times when I would get discouraged, my teachers just told me to go on" she said.

Now she's looking ahead and wants to take a training course at the State Rehabilitation Center in Charleston.

Impaired growth can be a sign of ill health in infants.

23 Americans Are Listed as Killed in Viet

WASHINGTON (AP)—Twenty-three servicemen killed in action in the Vietnam war have been named by the Defense Department.

The list includes eight men from the Midwest.

ARMY

IOWA — Spec. 4 Gary A. Neevor, Devenport.
MINNESOTA — Pfc. Richard N. White, Golden Valley.
NEBRASKA — Pfc. David A. Hargens, Nickerson.
OHIO—Sgt. James P. Duffy Jr., Brunswick; Spec. 4 Ophrey A. Irvin, Chillicothe; Pfc. Wayne E. Garven, Mount Vernon.

MARINE CORPS

INDIANA—Pfc. Jack L. Johnson, Elkhart.
IOWA—Pfc. Keith A. Kahlstorf, Britt.

Died of wounds:

ARMY

IOWA—Pfc. Thomas A. Nobel, Keota.
SOUTH DAKOTA—Spec. 5 Carl R. Martin, Cleghorn Canyon.

Changed from missing to dead —hostile:

ARMY

MICHIGAN — Sgt. Kenneth D. Shaapa, Grosse Pointe Woods; Spec. 4 Michael P. May, Vassar; Pfc. William H. Beeke Jr., Lathrup Village.
WISCONSIN — Sgt. William A. Evans, Milwaukee.

Missing as a result of hostile action:

ARMY

Spec. 5 Armando L. Ramirez, Pfc. Mario Lamaze.

Died not as a result of hostile action:

ARMY

WISCONSIN—Spec. 4 Dennis R. Renk, Adams; Pfc. Gregory J. Olsen, Franklin.

Changed from missing to dead —nonhostile:

ARMY

OHIO—Spec. 5 Clyde S. Evans, Portsmouth.

Youthexpo Set

DETROIT (AP) — The Lutheran Church of American has announced it will sponsor the Youthexpo show in Detroit's Cobo Hall this August. Open to all denominations, the show is expected by its organizers to attract some 10,000 young people.

MONTGOMERY WARD

Save 61.95 now!

Wards finest two-oven 30-inch gas range is loaded with top features

- Cook 'n hold lower oven cooks as you pre-set then turns down automatically to keep meals warm
- Waist-high broiler ends stooping and bending
- Burner - with - a - brain maintains the cooking temp you pre-set . . . puts an end to scorching
- Easy to clean—lift-up cook-top
- "Extras" include a built-in rotisserie plus an automatic roast probe that gauges cooking for you

$358
REGULAR 419.95

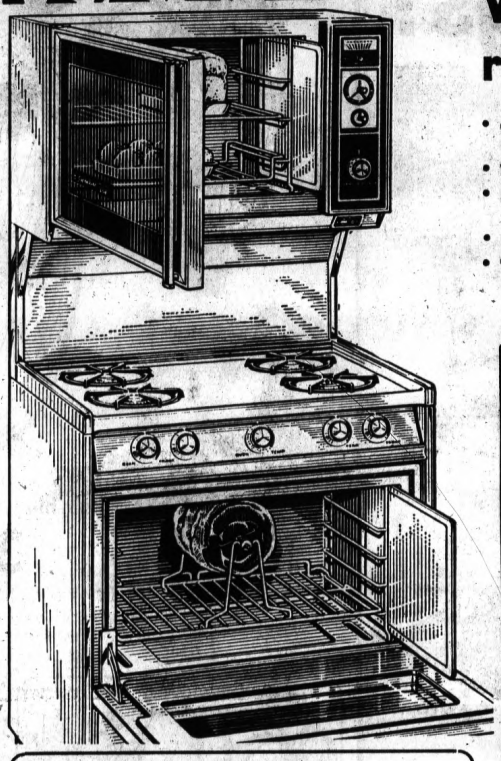

Save 70.95
WARDS BEST 30-INCH 2-OVEN ELECTRIC RANGE

$399
REGULAR 469.95



- Self-cleaning lower oven . . . simply set the controls, it's fully automatic
- Cook 'n hold ovens cook as you preset; bake, broil, at the same time
- Thermal-eye element ends boiling over
- Built-in rotisserie for fowls and roasts
- In white, coppertone, avocado

Add upper oven Hiera — a worthwhile "extra"

30.95 off! Work-saving six-cycle dishwasher

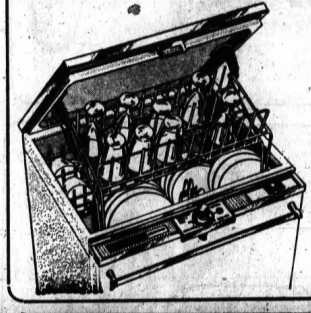

$169
REG. 199.95

Washes 16 table settings at one time, even glasses get spotless! Saves your time, work, hands; costs only pennies a day to operate. Portable model on smooth casters.

USE YOUR WARD CHARG-ALL CREDIT



Save 50.95
6-CYCLE WASHER WITH WATER-SAVER CONTROL

$199 Reg. 249.95

Water-saver control lets you set level to fit any size load. Special cycles for permanent-press fabric. Does big 18-lb. loads. 3 colors; Coppertone, avocado, white.

30.95 OFF! 6-CYCLE DRYER DOES 18-LB. LOAD

$149 Reg. 179.95

Features stop 'n dry—lets you dry items without tumbling, rack included. Select heat or air only with or without tumble. Perm. press cycle. Gas model .....530 more

...you'll like Wards

Pontiac Mall

OPEN MONDAY THRU FRIDAY 10:00 A.M. TO 9:00 P.M.
SATURDAY 9:30 A.M. TO 9 P.M.
SUNDAY 12 NOON TO 5 P.M. • 682-4910

Picturesque Railway Line in India Is Nearing End of the Road

By M. S. KHAN

OOTACAMUND, South India (AP) — One of the world's most picturesque railway lines — the 28-mile Nilagiri (Blue Mountain) Express — is soon to fade into history, a victim of modernization and a lack of passenger traffic.

The Nilagiri Express once was a very popular line, hauling British rulers, maharajas and an assortment of their followers up from the intense heat of the South Indian plains to the cool, green, hill station, Ootacamund.

* * *

Run on a rack, similar to what is called a cog railway in other parts of the world, the train climbs from virtual sea level to 7,000 feet in its 28-mile run.

Two special rack bars run between the tracks, forming a ladder up which the steam locomotives climb with pinions.

MESHING TEETH

The racks have been installed so that the tooth of one is directly opposite the gap of the other, insuring that the engine pinions do not work off the racks when rounding curves.

There are no racks on the level stretches and the train makes a little better speed in those areas.

* * *

The train passes through 16 tunnels, stops at 10 stations, averages 5 miles an hour, and during the rainy season a man has to walk in front of the train making sure that the rails are intact and that no boulders have fallen across them.

No one remembers who first thought of laying a railroad track between the hot little town of Mettupalayam in Coimbatore district and his "Queen of the South," popularly called Ooty. But records show the suggestion first came in 1854.

TECHNICAL PROBLEMS

The suggestion, however, remained an idea for nearly four decades, partly because of the technical problems involved.

Cost was another problem. Original estimates put it at $960,000. It was later revised downward to $316,000. But the capital could not be floated in London.

* * *

Finally, a British resident of Nilagiris, Richard Wooly, advanced the money on the condition he would get the contract to construct the railroad and be its manager.

It was in the early 1890s that people of the surrounding villages heard the first defening explosion. The Nilagiris (Blue Mountains) were being dynamited to drill 16 tunnels.

TOOK SIX YEARS

It took six years to construct the line, which, according to the present chief engineer of Southern Railways, T. Komaleswaran, still is a unique feat of engineering.

Six tiny cars are pulled by one, and sometimes two small engines.

* * *

The train covers the 28 miles in six hours. The name Nilagiri Express may or may not have been the offshoot of Wooly's sense of humor.

The train was a great success. Today people may travel by it for a joy ride, but in those days it proved an efficient mode of transport.

CROWDED IN SUMMER

In summer it used to be difficult to get a place on the train because the then government of Madras would move its capital to Ooty for the hot months.

Moreover, royalty in the area, both Indian and British, would make a beeline for Ooty which earned the name of a "queen" for its beauty.

*

While the train timetable shows 10 halts on the way, the train stops oftener than that, usually after every 20 minutes.

Sometimes, the conductor will stop the train and request the passengers to alight so as to enable the tiny steam engine to communicate a steep gradient. An unannounced reason is that the train has no lavatories.

But the train has always maintained its six-hour schedule.

Sometimes, in those early years, a herd of elephants from the Nilagiri jungles would be found on the track, and on those occasions the train would be delayed for as long as it took the conductor, the driver and some of the nonroyal passengers to shout them off the track.

Punctuality apart, the Nilagiri Express trains have a record of safety unparalleled in India. In all its 70 years there has not been a single accident.

There are no route-relay signals.

Engineers looking after the Nilagiri track evolved their own method of ensuring safety during monsoon months.

A pilot walks on the track well before the start of the first train, and it is only after he reaches the next station that the train is allowed to pass the previous one.

* * *

But all this will soon pass into history. The government-owned Indian Railways, said to be the biggest network in Asia, has been expanding and modernizing itself to become a fast mode of transport.

* * *

The Nilagiri Express is thus doomed to the scrap pile. Not only is this onetime efficient carrier too slow for the 1960s, but it is also proving uneconomical.

* * *

Ooty is no longer the summer capital of Madras, nor for some reason is it the most popular of hill stations.

And so it will soon be goodby to the Nilagiri Express. Its picturesque crawl will be seen no more, its magnificent clickety-clack will be consigned to memory.



6-Man Camper at $200 Savings!

MONTGOMERY WARD

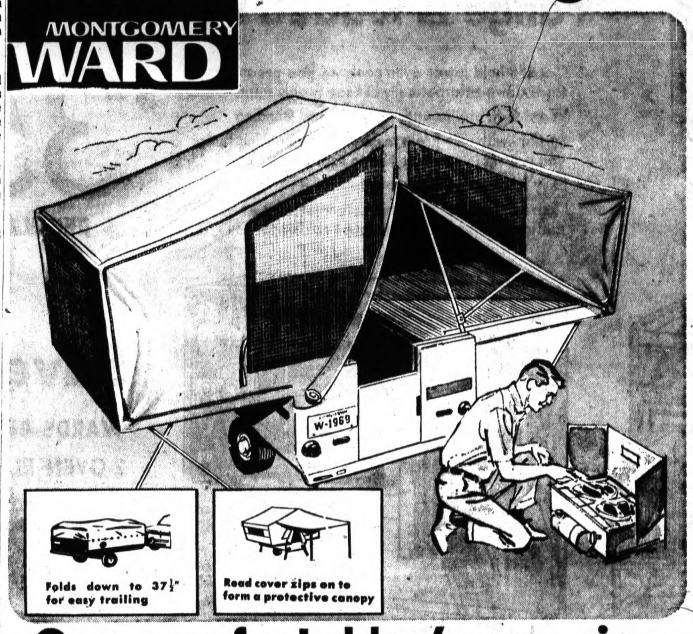

Folds down to 37½" for easy trailing

Road cover zips on to form a protective canopy

Our comfortable 6-man size off-the-ground camper

YOU KEEP SAVING EVERY TIME YOU TAKE A VACATION

Forget reservations and costly motel bills when you make this 77-sq. ft. camper your vacation home! 10-oz. army drill steel body are made to take heavy use. Road cover forms canopy. Mattresses, spare tire and wheel included.

$499

REGULAR $699

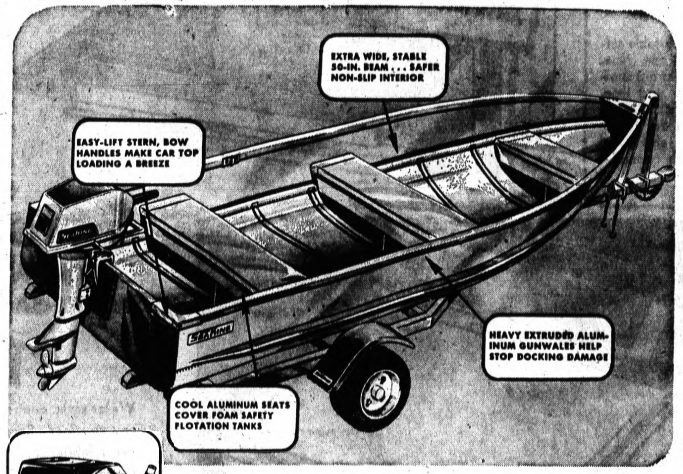



Save a big 24.01

12-FT. ALUMINUM BOAT

This brawny .051 ga. aluminum boat is lightweight! Semi-V bottom and full length spray rails assure a smooth ride. Easy-loading.

139.99 REG. $164

6-HP MOTOR
Ignition starting; 4½-gal. remote fuel tank. $269 REG. $299

5-HP MOTOR
Recoil starter, full pivot reverse, air cooled. 119.88 REG. 139.99

500-LB. TRAILER
A-frame, tilt-bed trailer has 500-lb. capacity. 119.88 REG. 139.99

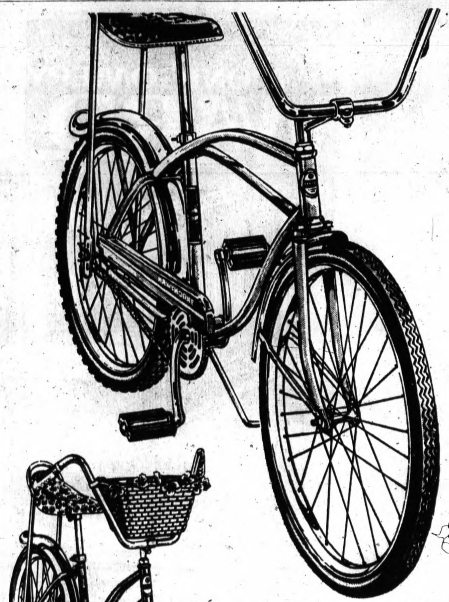

SAVE $5

Boys' dragster Mustang has hi-rise handlebars

39.99 Reg. 44.99

Boy's hi-rise bike has knobby rear drag tire for racing. Rear coaster brake. Gold-tone enamel frame with chromed fenders.

Girls' model with basket, reg. 48.99, 41.99

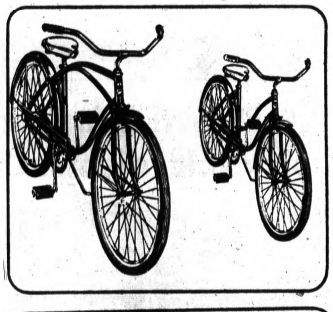

Save $5! 26-in. middleweight bike

REG. 36.99 31.99

- Boy's, girl's models
- Slim and racy

This beauty has adjustable chrome handlebars, coaster brakes, chain guard. With big rear safety reflector.

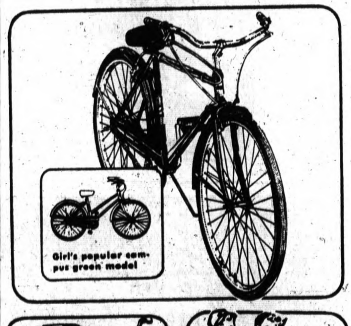

Save $3! 3-Speed lightweight bike

REG. 39.99 36.99

- Boy's, girl's models
- Adjustable saddle

Wards 26-in. bike combines classic styling with durable construction. Enamel finish. 3-speed twist-grip gear shift.



Save $5! Hi-rise lightweight bike

REG. 34.99 29.99

White seat, rims. Red enamel frame. Adjustable handlebars.



Save $10! Have fun on a Tandem!

REG. 89.99 79.99

Quality constructed bicycle built for two! Adjustable saddles.



Save $5! The Unique Unicycle!

REG. 29.99 24.99

Precision engineered. Bucket seat adjusts to rider's height. Fun!

...you'll like Wards

Pontiac Mall

OPEN MONDAY THRU FRIDAY 10:00 A.M. TO 9:00 P.M. SATURDAY 9:30 A.M. TO 9 P.M. SUNDAY 12 NOON TO 5 P.M. • 682-1910

Kelley Files Suit Seeking to Bar Cosmetics Firm From State

LANSING (AP) — Atty. Gen. Frank Kelley has filed suit in Ingham County Circuit Court against Koscot Interplanetary, Inc., a Florida cosmetics firm, asking that it be banned from doing business in Michigan.

★ ★ ★

Kelley said the firm operates a pyramid-type franchise business which violates the State Lottery Statute and the Deceptive Advertising Statute and is contrary to provisions of the General Corporation Act.

★ ★ ★

The attorney general asked for a preliminary injunction to halt operations by the firm, with headquarters at Winter Park, Fla.

Kelley alleged the firm was operating "an investment scheme with high-pressure tactics involving get-rich-quick promises." Very few of those investing their money would realize a return, the attorney general said.

★ ★ ★

The attorney general said the firm held briefing meetings for prospective investors in a number of Michigan cities including Detroit, Warren, Dearborn, Melvindale, Ann Arbor, Flint, Saginaw, Grand Rapids and Lansing.

Also named by Kelley as defendants in the case were several officers of the firm. They included Elwood Rumley of Mount Morris, David Bolinski of Roseville, James Newsom of Taylor, Charles Cooper of Niles and Larry Hofmeister of Fort Lauderdale, Fla.

★ ★ ★

Kelley said the firm advertised main ingredient of its product was "mink oil."

Rep. Philip Pittenger, R-Lansing, previously had complained that other legitimate cosmetics firms in the state were injured because Kelley did not identify the company he alleged was conducting an illegal business.



FRANK KELLEY

Cadets Offer Contrast to Campus Strife

COLORADO SPRINGS, Colo. (UPI) — President Nixon, executive officials and members of Congress are disturbed — even puzzled — by what is generally described as campus or student unrest.

One question intrigues government officials: Who finances so-called leaders of campus unrest as they move swiftly from one trouble spot to another? Studies of this are taking place on and off Capitol Hill.

★ ★ ★

Visiting the beautiful campus of the U.S. Air Force Academy, the President did not expect to encounter visible evidence of student unrest or demonstration against his polices. There was no question about who finances these students — Uncle Sam.

★ ★ ★

There might be some among the large Air Force cadet corps who question certain aspects of national policy, but shouting out their feelings to the commander-in-chief was another thing — provided they wanted to remain in the Air Force and on the government payroll.

IRRELEVANCE GRIPE

One primary stated complaint on the campuses this spring is that required subjects and the grading systems are not relevant to the times or future requirements of the students.

★ ★ ★

At the Air Force Academy, however, the President was on a campus where there is great relevance between the curriculum and the student's future.

★ ★ ★

In addition to a broadly basic college education, a service academy cadet also begins his hard-nosed training in discipline, obedience, physical fitness — and how to make war or keep the peace, the actual label depending largely on one's viewpoint and basic feelings about the military.

Return Sought for Publisher

The Inter American Press Association has asked President Juan Velasco of Peru to use his good offices to bring about the return to that country of Enrique Zileri, deported publisher of the magazine Caretas, and "also see that freedom of the press is respected" in Peru.

Zileri was arrested by about 20 plainclothes police on May 23, the day the latest edition of Caretas appeared on the streets. He was held incommunicado overnight and Saturday morning put aboard a flight to Lisbon.

★ ★ ★

The latest issue of Caretas, which was confiscated by the police, printed a rumor that had circulated for more than two weeks to the effect that the ruling generals had decreed a 30 per cent raise for the armed forces.

★ ★ ★

Mr. Zileri also criticized a decree-law published last week which stated that certain senior ranking military officers would be "encouraged" to retire early in order to open vacancies for younger officers. Caretas' publisher said such a decree could open the way for a regime to cleanse its ranks of all opposition.

MONTGOMERY WARD



Save 2.50 gallon

WARDS ACRYLIC LATEX OR OIL BASE HOUSE PAINT

Your Choice! 4.99 GALLON

Regular 7.49



ONE-COAT ACRYLIC LATEX
Resists moisture, fading and blistering of wood, masonry and stucco. Non-chalking white and colors will not stain lower surfaces. No lead pigments. Clean-up in soapy water.

ONE-COAT OIL BASE
Covers with one coat but protects like two. Use on exterior wood or metal. Resists mildew, discoloration. Non-toxic. Easy to apply! White and most-wanted decorator colors.

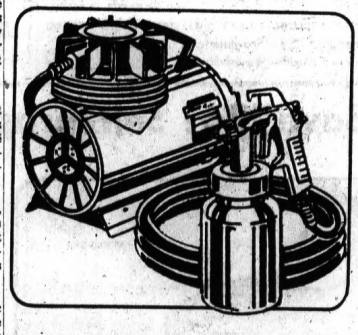

Durable 1/3-HP Power Sprayer Unit
49.99
REG. 69.99
Compact power sprayer with the capacity to do many jobs around the house. Lightweight. Spray gun and hose included.



GUARANTEE
This paint is guaranteed to cover any color painted surface with one coat when applied according to label directions at a rate not to exceed 450 sq. ft. per gallon. If this paint fails to conver as stated here, bring the label of this paint to your nearest Wards branch and we will furnish enough paint to insure coverage, or, at your option, will refund the complete purchase price.

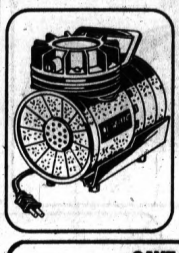

Save $4! Portable UL-appr. Air-Pac
21.99
REG. 25.99
Pick your accessories! Diaphragm compressor operates artist's brush, spray gun, inflates toys, etc. Handy to use.



Save 2.50 on our 1-coat latex paint
6.49 Gallon
REG. 8.99
Rolls or brushes on surface effortlessly. Odorless; dries to a fade-resistant, soft sheen finish in 1-2 hours.



Save 2.50 on guaranteed one-coat dripless latex
REG. 7.49
4.99 Gallon
"CHARGE IT"
We've taken all the hard work out of painting for you! Just open the can, roll or brush on one easy-to-apply coat. In 30 minutes it dries to a soft, matte finish without an odor. Latex lets you clean up with no fussing . . . just soapy water.

SAVE $1.50
TAR-EMULSION COATING
REG. 6.99
5.49 5 GALLONS
1 coat waterproofs, renews your driveway. Won't soften due to gas spillage or heat. Easy to apply.



Save $2! Aluminum 6-ft. stepladder
10.99
REG. 12.99
Quality at a budget price! Lightweight, strong. Extra-big pail shelf with tool and rag holders. Folds to store.



Save 1.50 gallon, Epoxy floor paint
5.99 Gallon
REG. 7.49
Epoxy-ester fortified to go even on concrete on the ground! Supertough, durable. Choice of 10 smart colors.



Save $1 on 4-inch nylon paint brush
3.99
REG. 4.99
Best for Wards latex house paints. Nylon filaments are set in epoxy—wont shed! With pre-drilled handle.

Save $4! 16-foot aluminum ladder
Ribbed "D-Steps" are designed for comfort, sturdy performance. Strong, hydro-locked rungs can't twist.
14.99
REG. 19.99
Reg. 24.99 20-ft. ladder 18.99
Reg. 29.99 24-ft. ladder 24.99

...you'll like Wards

Pontiac Mall

OPEN MONDAY THRU FRIDAY
10:00 A.M. TO 9:00 P.M.
SATURDAY 9:30 A.M. TO 9 P.M.
SUNDAY 12 NOON TO 5 P.M. • 682-1940

Auto Club Wants Parents to 'Belt Your Children' for Safety

DETROIT (UPI) — "If you love 'em, belt 'em" is an old slogan dedicated to sparing the child, but it has nothing to do with spoiling the rod.

It's also the slogan of a new drive by the Automobile Club of Michigan to reduce injuries and deaths to children in auto accidents. It's a campaign that could be, and perhaps should be made nationwide.

★ ★ ★

The auto club became alarmed when statistics showed that injuries to child passengers between the ages of infancy and 14 years jumped more than 58 per cent from 1967 to 1968.

★ ★ ★

In Michigan, nearly seven out of every 10 children injured in traffic were riding in cars. Only three of 10 were pedestrian or bicycle victims. Since Michigan is a fairly typical state, it's probable that this ratio applies pretty closely to the nation as a whole.

'BELT' THE CHILD

So the campaign is on to convince parents that not only should they buckle seat belts on themselves, but they should also belt their children.

Reynlear Staats, coordinator of special projects for the Auto Club's Safety and Traffic Division, says a child standing up in a car, or lying down on the back seat becomes a human projectile in a sudden stop.

★ ★ ★

Whether the car is in an accident or not, the child stands a good chance of being injured by being thrown against the back of the front seat, the instrument panel or the windshield even if the driver escapes an accident by hard jamming on the brakes.

★ ★ ★

He points out that safety-conscious communities have made great strides in reducing pedestrian accidents to children, particularly those going to or from school.

EFFECTIVE

Safety precautions and procedures have been particularly effective for school-bound children. Staats said that of all children injured in pedestrian accidents, only one in 10 is a child on the way to or from school.

★ ★ ★

This is because concerned communities and parents made it a point to preach safety and insist that their children practice it.

★ ★ ★

But there has been no such campaign of preaching and practicing for children in cars . . . yet that's where most traffic injuries to children occur.

The auto club advises that seat belts should be worn by all child passengers over 5 years old. What about the infants then?

SPECIAL BELTS

They advise child seats for the toddlers. The seats should fit onto the seat of the car so the safety belt is utilized to hold the sea down.

The club also recommends special child belts to restrain the child. These are available everywhere now. Both General Motors and Ford have designed children's seats specifically for the under-5 group and they sell for under $20.

★ ★ ★

General Motors also has designed what might be called an auto crib for infants too small to be restrained in a child's seat. This is a lie-down item which is then fastened to the seat of the car with the car seat belt. It is positioned so that the baby rides backward, accomplishing a twofold purpose. First, the parent can see the baby at all times. Second, in the event of an accident, the baby is restrained in the riding crib by the cirb itself. There are belts in the crib which would hold the baby in the crib in case of a hard bounce or a roll-over. Babies under 5 years of age should not be belted in a seat with restraint belts similar to older children of adults because their bodies are not suffieiently developed for their internal organs to withstand the great pressures exerted by the belt in a sudden stop.

The Automobile Club of Michigan is hopeful that its campaign, being waged with billboards, posters and bumper stickers will reverse the upward trend of child injuries in auto accidents.

Shetland Pony Is on Way Out

By National Geographic Society

WASHINGTON — The Shetland pony is being put out to pasture by a young America that wants to sit taller in the saddle.

Children still love ponies, but some are turning to breeds they won't outgrow.

★ ★ ★

Little "Shelties" — form 26 to 42 inches high at the shoulder — often leave youngsters' feet dragging after a few years.

Yet the ponies are considered man-sized mounts in their native Shetland Islands north of Scotland.

STRONG FOR SIZE

They are not only the world's smallest horses, but pound for pound are rated the strongest.

A Shetland so small a farmer can pick it up may also carry him and his wife for miles over the rugged Scottish Highlands or Islands.

★ ★ ★

The harsh life on the islands made Shetlands what they are: small and hardy.

Severe climate and sparse forage—heather or perhaps only beach seaweed during some months—developed the breed.

★ ★ ★

Even today, the sleeker looking Shetlands favored in America take less care than any other pony. They can live through the winter with only a few bales of hay to supplement grazing.

★ ★ ★

Islanders say that Shetlands are "foaled in the field, live in the field, and die in the field." Many live 30 or 40 years.

Commuters in the San Francisco area will be using wallet-sized cards with a magnetic track which open entrance and exit gates of public transportation facilities instead of tokens and punched tickets.

STORES OPEN: Daily: 10 a.m. to 9 p.m.
Sat.: 9:30 a.m. to 9 p.m.
Sun.: 12 noon to 5 p.m.

MONTGOMERY WARD

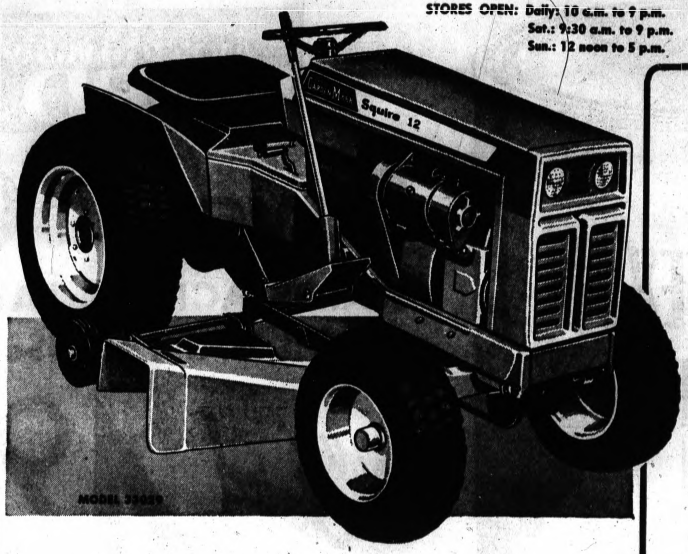

Save $110!

BIG 12-HP GARDEN MARK® TRACTOR

$659 REG. $769

Powerful engine by Briggs & Stratton is mounted to virtually eliminates vibraton! With 4 speeds plus reverse, built-in headlights, and a chassis designed for better vision and handling . . . it's great! Quiet Synchro-Balanced® power gets the biggest jobs done . . . a quality performer.
Mower attachment available

Use Wards convenient "Charg-All" Credit Plan

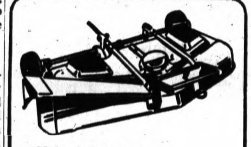

42-inch tractor mowing attachment "Floats" with ground contours! 164.99

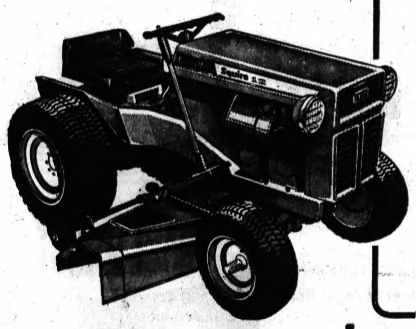

Save $100! Mighty 12-HP Tractor

You get the industry's finest features. Key-operated electric starter, power take-off warning light, adjustable headlights, dependable 4-speed transaxle, Synchro-Balanced® engine. $769 REG. $869
Mower attachment available

Save 20.11 on 25-in. rider

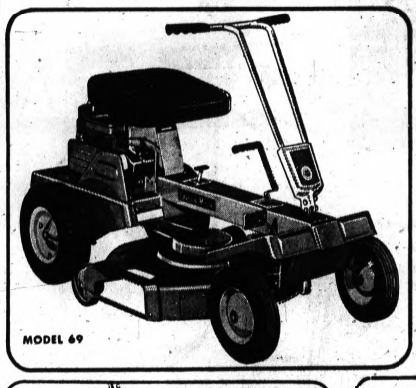

5-HP MODEL FOR MOWING EASE

199.99 REG. 229.99

- Rugged Powr-Kraft® engine, recoil starter
- Automotive-type transmission

Floating rotary blade takes tall grass in stride . . . you relax in comfortable cushioned seat. Rear-wheel differential easy to handle.

Save $25! Self-propelled!



3½-HP ROTARY CUTS 20" PATH

99.99 REG. 124.99

- Rugged power of a 3½-HP engine
- New Pull-and-Go instant starter

Fully automatic fuel system combined with Pull-and-Go starting get you under way quickly. Instant-action height adjusters, 20-inch steel deck.



6.11 off—"whispering" 18-inch hand mower

Cuts silently because the 5 double-riveted blades never touch the bed-knife. Catcher available. 38.88 REG. 44.99



Save $20! Pull-and-Go perfect-cutting rotary

NOW 69.99 REG. 89.99

NO MONEY DOWN

Powerful 3½ HP Powr-Kraft® engine, new Pull-and-Go starting, new automatic fuel system. Double-fold handle for instant set-up and compact storage. Instant height adjusters. All deluxe features included.

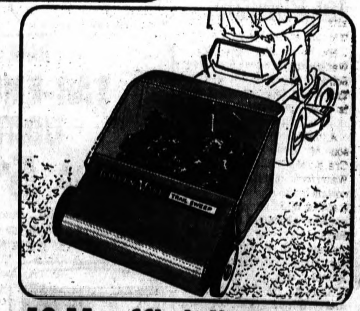

10.11 off! Adjustable handy trailer sweeper

Hitches to rear of riding mower, lawn tractor. Sweeps 30-in. path with rotating brushes. 7 adjustable grooming heights. 89.88 REG. 99.99

. . . you'll like Wards

Pontiac Mall

OPEN MONDAY THRU FRIDAY 10:00 A.M. TO 9:00 P.M. SATURDAY 9:30 A.M. TO 6:00 P.M. SUNDAY 12 NOON TO 5 P.M. • 682-1010

Young Drift in Aimless Despair Without RFK, Unruh Says

SACRAMENTO, Calif. (AP) — American young people still suffer a sort of aimless despair over the death of Robert F. Kennedy one year ago, says Jesse Unruh, Democratic leader of the California Assembly.

Unruh feels Kennedy would be president now had he lived and that American youth would be less attracted to radical causes.

"I think the impacts of that assassination are far, far deeper and more injurious than almost anyone realizes," added Unruh, who was the late senator's California presidential campaign chairman and longtime adviser.

★ ★ ★

Unruh was standing near Kennedy, savoring a victory in the June 4 California presidential primary election last year, when Sirhan Bishara Sirhan shot the candidate in a crowded hotel kitchen walkway in Los Angeles. Kennedy fell to the floor mortally wounded. Death came 24 hours later.

"You can't really understand the depth of despair to which the young people sank after that," said Unruh, now 47 and developing a corps of youthful backers of his own for a likely run for governor of California in 1970.

"The young people are still sort of poking around in corners looking for things to do — for projects—hoping that something will come along that will give them hope again."

★ ★ ★

Unruh said one reason he supported Kennedy was that "He reached those groups that were fast becoming unreachable by every other means: the young, the black, the poor, the left-out."

"I thought that the groups that are the most dissatisfied the way things are today—and therefore the most volatile—were willing to let Bob Kennedy have a few years, or a certain amount of time, to work in that direction."

It is important for these groups to have someone in power "who cares—who really cares," Unruh feels.

"That's the reason I have grave doubts as to what this administration in Washington can accomplish, and the reason I think this administration in California has nothing to look forward to but continuous strife."

★ ★ ★

Unruh referred to the Republican administrations of President Nixon and Gov. Ronald Reagan.

Unruh said many who join campus protest movements "are much more vulnerable today to the siren and circean song of the radicals than they would have been had Bobby Kennedy lived and gone all the way."

Cattle Drive Like Old Days (Almost)

PUEBLO PINTADO, N.M. (AP) — The 700 head of cattle being driven across northwest New Meixco toward summer pasture in Colorado bawl and raise dust just like those on Old West trail drives.

But trucks and cars are pulling camp trailers behind the herd, the cowboys on horseback communicate by walkie-talkie radios and portable steel fences are used to keep the herd together at night.

The herd of yearling charolais cattle, a French breed, reached the Pueblo Pintado area Wednesday, about 70 miles and five days out of Bluewater, N.M. It still has about 90 miles to go to Pagosa Springs, Colo.

GOP Powwow

LANSING (AP) — The Republican State Central Committee will meet June 13-15 at Traverse City. Featured speakers will be U.S. Sen. Robert P. Griffin, R-Mich., and Gov. William Milliken. A reception at the Milliken home and a beach party sponsored by the Grand Traverse County GOP committee will be features in addition to the regular business meetings.

Since 1939, some 13 bills have been introduced in legislature to designate a New Jersey state song but none has been adopted.

Area Service Personnel

Capt. Robert A. Green, 26, of 4350 Motorway, Waterford Township, has received the Army Commendation Medal for outstanding achievement in the leadership of his company in Hanau, Germany.

Green received the medal in Saigon May 24. He is stationed in Cho Lon, Vietnam. Army officials said it was unusual to award the medal for achievement in a noncombat zone.

Green is married and the father of two children.

Spec. 4 Ronald E. Pass, the son of Mr. and Mrs. Willard Crosby, 3128 Angelus, Waterford Township, is stationed in Cu Chi, Vietnam.

Pass enlisted in the Army Nov. 14, 1967, after attending Waterford Kettering High School. He took basic training at Ft. Knox, Ky. and Advanced Individual Training at Ft. Leonard Wood, Mo., and Fort Benning, Ga. He was sent to Vietnam, July 9, 1968.

★ ★ ★

During his tour of duty in Vietnam, Pass has received the Bronze Star with V for valor and two Purple Hearts.

He will return home July 9 after completing a year in Vietnam.

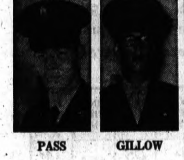

PASS

GILLOW

Marine Pvt. James Gillow, 21, the son of Mr. and Mrs. George Gillow of 2840 Pontiac Lake, Waterford Township, is stationed at Camp Lajune, N.C., after recently completing basic training at San Deigo, Calif.

He is a 1966 graduate of Waterford Township High School and worked at GMC Truck and Coach Division prior to entering the Marines.

Army Lt. Jerry L. Craig, the son of Mr. and Mrs. Gerald Craig of 675 S. Cass Lake, Waterford Township, recently completed special forces training at Ft. Bragg, N.C., and became a member of the Green Berets.

Craig is a graduate of Waterford Township High School and Michigan State University. Next month he will marry Sherri Walker of Birmingham and later is scheduled for duty at the John F. Kennedy War School, Fort Bragg, N.C. for parachutist training.

Air Force 2nd Lt. John T. Peterson, the son of Mr. and Mrs. J. Thomas Peterson, 6140 Andersonville, Waterford Township, recently reported to Laughlin Air Force Base, Del Rio, Tex., for flight training.

Peterson, a graduate of Waterford Kettering High School was graduated from the University of Michigan this spring with a bachelor of arts degree. He was a member of Phi Sigma Eta national scholastic honory and Sigma Phi Epsilon social fraternity.

★ ★ ★

During his senior year, Peterson received private pilot training in conjuction with his ROTC studies.



PETERSON



GIBSON

Marine Cpl. William G. Gibson Jr., the son of Mr. and Mrs. William G. Gibson Sr. of 475 Third, recently returned to Vietnam after spending a month's leave with his family.

Gibson just completed a year of duty near Da Nang, Vietnam, and is returning for six more months.



C. AYRES



G. AYRES

Army Pfc. Charles W. and Spec. 4 Gary L. Ayres, sons of Mr. and Mrs. Alfred Ayers, 5684 Maybee, Independence Township, are stationed in Germany and South Korea, respectively.

Charles attended Clarkston High School prior to entering the Army July 16, 1968. He received basic training at Ft. Knox, Ky., and advanced individual training at Ft. Leonard Wood, Mo.

★ ★ ★

Gary, a 1967 graduate of Clarkston High School was employed by the Grand Trunk Western Railroad before entering the Army. He received basic training at Ft. Knox, Ky. His wife, Linda, live in Pontiac.

Air Force Sgt. Harry H. Bigham, son of Mrs. Lloyd Bigham of Holly is stationed in Spanway, Wash.

★ ★ ★

Bigham attended Pontiac Central High School and graduated from Buler High School in Topeka, Kan., in 1960. He took basic training at Lackland Air Force Base, Tex., and served two months in Da Nang, Vietnam.

His wife, Glynes, resides in Ipswich, England.



ROSEBUSH

Army Pvt. Kenneth D. Rosebush, son of Mr. and Mrs. Kenneth Rosebush, 3043 Baldwin, Ortonville, is stationed at Ft. Lee, W. Va.

Rosebush attended Oxford High School and took basic training at Ft. Knox, Ky.



SAVE $20! SUPREME AUTO AIR CONDITIONER...
BEST PERFORMANCE FOR COOLING ANY SIZE CAR

Enjoy the finest in cooling comfort! Our Supreme unit offers fingertip control and uniform cooling for city and highway driving, plus a special pre-chill setting. Dual 3-speed blowers and 4-way louvers give car-wide circulation. Modern slim-line design gives plenty of leg room; recessed control panel.

$20 off! Special air conditioner $159
Powerful blowers and air louvers circulate evenly for comfort. Installation available. REG. $179

$229 REG. $249
INSTALLATION AVAILABLE

SOME 1969 MODEL CARS CUSTOM-FITTED AT SLIGHTLY HIGHER PRICE

SALE ENDS SUNDAY



YOUR CAR'S LAST MUFFLER!

Doubl-Life...guaranteed for the life of your car

Don't fool with a faulty muffler . . . get a Riverside® muffler with life-time replacement guarantee. Zinc-coated steel. Most Fords, Chevys, Pontiacs. 13.88 INSTALLED

Before you go on vacation make sure your shocks are safe!



Install Riverside® HEAVY-DUTY Town & Country SHOCKS

5.44 EACH IN PAIRS

REGULAR 6.99 EA.

Good shocks keep your tires on the road! You retain full steering control for the greatest safety. Designed to provide a more comfortable ride on rough country roads. Top "heavy duty" performers!

Riverside® deluxe shock absorbers
Give you constant control, restrain excessive movement IN PAIRS 3.99 EA.

Pontiac Mall
OPEN MONDAY THRU FRIDAY 10 A.M. TO 9:00 P.M.
SATURDAY 9:30 A.M. TO 9:00 P.M.
SUNDAY 12 NOON TO 5 P.M. • 682-1910

Pentagon Is Offering New Health Policy

By JERRY T. BAULCH
Associated Press Newsfeatures

WASHINGTON — A new low-cost health insurance program that the Pentagon is putting into effect Sept. 1 will partially solve a big financial headache that many men leaving military service run into — especially those with pregnant wives.

I've gotten a lot of letters, as have members of Congress, complaining because at present a serviceman loses on the day he get out all rights to medical benefits provided by the military. It's ordinarily weeks or months before he gets into a civilian plan, usually a group plan after he gets a job.


BAULCH

* * *

Most civilian plans don't provide maternity benefits in the first 10 months of coverage. So even if a man gets medical insurance soon after he gets out he still has to pay the costs of having his child, an average of about $500.

The Army has been permitting men with pregnant wives to extend their service long enough to have the children born in military hospitals. But Chairman L. Mendel Rivers of the House Armed Services Committee prodded the Pentagon to come up with a better answer.

SHORT-TERM POLICY

When a man is processed at the separation centers starting Sept. 1 he'll be given a chance to sign up for the short-term policy, which will be good for 90 days and the man can convert to one of the insuring company's regular health insurance policies.

A man without dependents will pay $16.50 for the 90 days and be insured with Mutual of Omaha. A man with dependents will pay $90 and be insured with Blue Cross-Blue Shield, which will include maternity benefits.

* * *

Under the family plan, Blue Cross-Blue Shield will pay up to $12 a day for a semiprivate hospital room, but pay all of the costs overseas. The doctor will be paid in full up to the usual fee prevailing in his area.

Home Selling Advice

If you sell your home that was purchased with a GI loan guarantee and the mortgage isn't paid in full, the VA reminds that you're still liable for payment if the second owner defaults, unless you take one important step:

Write the VA office that guaranteed your loan before you sign a sales contract and ask for the necessary forms and instructions on how you can be released from personal liability. And get this completed before you sign the bill of sale.

College Credit Problem

Henry C. Stone, the director of the Ft. Monroe, Va., Education Center, reports that many men in military service taking extension courses from colleges are finding the courses "very often just are not worth a darn when it comes to being accepted" toward a degree.

* * *

Often, he says, colleges will leave decisions on whether to count the course as credit toward a degree up to various department heads. And this often causes students to become entangled in red tape or blocked by judgement they would have no way of anticipating.

Some of the extension courses don't count toward a degree even in the colleges that provided them. There are some colleges, however, that do formally recognize the courses.

* * *

So it's wise for a student to work with his military education officer and, if posssible, seek counsel with the college he plans to attend.

Airmen's Early Release

Starting next January, airmen serving in Southeast Asia and other short-tour areas who return to the United States with less than six months of their enlistments left will be released at the port.

But this won't help those in overseas jobs with tours of 18 months or longer. If they have less than six months when their tours end they'll be kept over and brought back just in time for the expiration of their enlistment.

* * *

This will replace the present complicated system that depends on an airman's skill and where he is stationed overseas.

The policy in regard to officers will remain the same. An oficer can be separated at the port if he returns from freign duty with less than 180 days service remaining. This is automatic for officers with less than five years service if they are otherwise eligible for release. Officers with more than five years service must apply.

Marine Law Branch

The Marine Corps is setting up a law enforcement branch as a career field to coordinate the training of law enforcement specialists such as military policemen, investigators and corrections men.

* * *

Since 1954 such billets have been filled by Marines from various other career specialties.

Tidbits

The Navy is having a hard time keeping its enlisted divers, so the Defense Department has okayed a pay raise of from $10 to $20 for divers of all military services. This will push four classes of divers to $110 extra pay, the same as that new earned by diving officers.

* * *

President Nixon's tax proposal contains good news for service families. Their dislocation allowance — one month's basic quarters allowance — would not be taxable as it is now. This would be retroactive to Jan. 1, 1969, if Congress approves.

* * *

The Army, turned down proposals that various branches be permitted to wear berets. So that leaves the green beret of the Special Forces the only one authorized.

* * *

The Navy has come up with a prototype uniform in its effort to make its petty officers look snazzier. It's part of the program to enhance the prestige of its top-ranking enlisted men.

* * *

Army Times says the Defense Department is working on a proposal to give officers in critical skill shortage areas bonuses similar to the continuation pay received by doctors and the $15,000 special bonus Congress is considering for nuclear officers who sign up for four more years. Under present plans the bounus would be $3,750 for each year of additional service beyond the officer's obligated service.

New Road Aide

LANSING (AP) — The State Highway Department has announced the appointment of Marvin Ray, Lansing businessman, as equal opportunity officer. He succeeds the late Clarence Taylor Jr. of Lansing. Ray will be responsible for heading the department's program of equal opportunities for all employes.

2 Named to Head New U-M Highway-Crash Studies

ANN ARBOR (UPI) — The University of Michigan has announced the appointment of two scientists to head new divisions studying crash forces on the human body in its Highway Safety Research Institute.

Heading the biometerial group will be Dr. Richard G. Snyder, a physical anthropologist and formerly principal research scientist with the Automotive Safety Office of Ford Motor Co.

* * *

Dr. James H. McElhaney, a theoretical and applied mechanics instructor at West Virginia University, will lead the new biomechanics group. Both groups are to be part of the Biosciences Division of the institute.

Snyder will study impact physiology, or the effect of forces on living biological systems in auto crashes, while McElhaney will concentrate on head injuries. Each will also have teaching duties — Snyder in anthropology and McElhaney in mechanical engineering.

* * *

Research in the Biosciences Division is directed toward developing and evaluating various auto safety features, along with passenger restraint and protection systems.

Prostate cancer is rare before the age of 40 but autopsies on males over 50 reveal that 15 per cent had a prostatic malignancy.

Paper Halted in Malaysia

KUALA LUMPUR, Malaysia (AP) — Acting under emergency powers, the government Thursday suspended the China edition of Malaysia's recent racial disorders.

Authorities gave no detailed explanation of why the newspaper had been suspended. They had published articles criticizing the emergency government.

In recent days, the newspaper per. Press, a Chinese daily newspa-

MONTGOMERY WARD
WARDS AUTOMOTIVE CENTERS
OPEN DAILY 9 TO 9
SUNDAYS 12 TO 5

2ND TIRE ONLY $5*

WHEN YOU BUY THE FIRST 6.00-13 TUBELESS BLACKWALL AT THE REGULAR PRICE PLUS 1.59 F.E.T. EACH



WARDS Riverside
WARDS RIVERSIDE 4-SQUARE PASSENGER TIRE GUARANTEE
GUARANTEED AGAINST FAILURE due to road hazards (except repairable punctures) or from defects in materials or workmanship for the life of the original tread. In case of failure, Wards will exchange tire for a new one, charging only that portion of the current price (plus Federal Excise Tax) equivalent to the percent of tread used.
GUARANTEED AGAINST TREAD WEAROUT for months specified or for miles specified, in case tread wears out, Wards will exchange tire for a new one, charging only the difference between the current price (plus Federal Excise Tax) and a specific dollar allowance (tread wear guarantee does not apply to tires used commercially.)
NATIONWIDE SERVICE. Guarantee honored at any Wards Retail or Catalog store.

RIVERSIDE® ST-107 TIRES

Buy two Riverside® ST-107's and save $8, buy 4 and save $16! ST-107 tread gives you better traction with an improved rolled edge that hugs the road on turns and curves. 4-ply nylon cord body resists impact and moisture damage, flex fatigue and heat build-up. 27 month tread wear guarantee, lifetime quality and road hazard guarantee.

BLACKWALL TUBELESS SIZES	REG. PRICE EACH	2ND TIRE ONLY	PLUS F.E.T. EACH	BLACKWALL TUBELESS SIZES	REG. PRICE EACH	2ND TIRE ONLY	PLUS F.E.T. EACH
6.00-13	$13*	$5*	1.59	8.25-14 8.15-15	$21*	$13*	2.36 2.38
6.50-13	$15*	$7*	1.79				
7.00-13 6.95-14	$17*	$9*	1.94 1.96	8.55-14 8.45-15	$23*	$15*	2.57 2.57
7.35-14 7.35-15	$18*	$10*	2.07 2.08	8.85-14 8.85-15	$25*	$17*	2.86 2.79
7.75-14 7.75-15	$19*	$11*	2.20 2.21	*With trade-in tires off your car. Whitewalls $3 more each.			

FAST, FREE MOUNTING

Sale Ends Sunday

MOVE OUT WITH THE GREAT GLASBELT WTO!

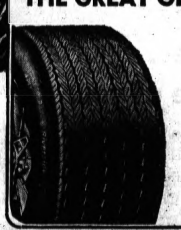

LOW AS $34*
D70-14 + 2.24 F.E.T.
Smooth and quick. 2 fiber glass belts to increase mileage, traction. Tough polyester cord body. 39-month tread wear guarantee.
*With trade-in off your car. Red or white stripe.

Save on Truck Tires



Nylon cord Hi-Way Commercial for good service and mileage at low prices.

LOW AS 21.99
6-PLY 6.70-15 + 2.40 F.E.T.

SIZES	REGULAR PRICE EACH	SALE PRICE EACH	PLUS F.E.T. EACH
6.70-15	$26	21.99	2.40
7.00-15	$32	27.99	2.85
8.00-14	$26	18.99	2.37
8.00-16	$37	22.99	2.82

• Boat trailer tires in most popular sizes available at all Wards tire centers

...you'll like Wards Pontiac Mall
OPEN MONDAY THRU FRIDAY 10 A.M. TO 9:00 P.M.
SATURDAY 9:30 A.M. TO 9:00 P.M.
SUNDAY 12 NOON TO 5 P.M. • 682-1910

It Was D for Decision Day, 25 Years Ago

By BOYD LEWIS
President and Editor
Newspaper Enterprise Assn.

CAEN, Normandy — Stand here on a beach known as "Omaha." Stand on a cliff called Pointe du Hoc. Stand at "Gold" and "Juno" and "Sword."

Here where the men came ashore on the sixth of June in 1944, buying with blood the beachhead that doomed Nazi Germany, stand and consider the perilous Grand Decision of Gen. Dwight David Eisenhower which forever makes D-Day stand for Day of Decision.

* * *

Let minds leap to a tent in a storm-lashed grove on the English shore, to a leaden day in June a quarter-century ago.

Ike Eisenhower, the man of Abilene become supreme allied commander, crushes a cigarette in an overflowing ash tray; he pencils words which will live in history.

ORDERS OF DAY

They are his orders of the day which will send American, British and Canadian troops, airmen and naval forces into their successful assault upon a European continent dominated by Adolf Hitler's armies — specially against the flat beaches between Cherbourg and this Normandy road junction.

"You are about to embark," he writes, "upon the Great Crusade, toward which we have striven these many months."

* * *

What follows is a general's exhortation of his troops to "total victory."

And then the man inside the uniform writes the last words of his order: "Good Luck! And let us all beseech the blessings of Almighty God upon this great and noble undertaking."

CHOSEN DAY

Thus begins the operation known as D-Day. In army parlance the "D" merely stands for a chosen day of an operation. In this case it must carry broader connotations and these we may explore.

On D-Day, June 6, 1944, on these sandy beaches fronting the English Channel, the first decisive blow was struck which was to lead before the end of a single year to the destruction, defeat and capitulation of the Third Reich.

* * *

Today while vacationers dot those beaches still marked by a few rusted relics of landing ships or artificial harbors, generations too young to remember may find it difficult to believe that a German nation with superrace delusions once actually planned to conquer the world.

Not until that D-Day of Decision a quarter century ago did the malevolent tide of Hitlerism begin to ebb and free people begin once more to breath in hope.

SAME UNREALITY

Even to the small band of American war correspondents, brought back by Pan-American World Airways to Normandy to commemorate D-Day as has been the custom every five years, these events have almost the same unreality by now as the invasion of England by William the Conqueror in 1066 which is chronicled on the famed Bayeux tapestries just down the road from here.

But if D-Day is to mean more than an historic holiday to future generations, one must study the almost unbelievable torment, tension and firm courage which produced the Great Decision, outweighing all the many little decisions.

* * *

That was the decision to launch the Allied armada across the English Channel against the Nazi-fortified French Coast on June 6 during an interval of providential good weather between storms.

Let us, therefore, reconstruct from the memories and memoirs of those who participated the events which took place during early June 1944, which would lead Gen. Eisenhower to send forth his Great Crusade with the words: "OK. We'll go!"



TO GO OR NOT TO GO? Monty tells Ike: "I would say go!"

ACCOUNT COMPRESSED

This account is compressed into three days — the fourth, fifth and sixth of June.

The position maps in military headquarters show the Nazi armies in control of most of Europe — from the Arctic tip of Norway to below Rome, from the west coast of occupied France to the marshes of Poland where hordes of Russians and Germans are inflicting daily slaughter upon one another.

* * *

The long awaited second front, which President Roosevelt and Prime Minister Churchill have promised to Russia's Josef Stalin, is teetering on the brink of a decision governed by moon, tides and winds — a decision which in the end must be made by one man, Ike Eisenhower.

An invasion force of more than two million men has been assembled, fitted and trained to battle pitch in the fields of southern England.

GREAT ARMADA

A naval armada greater than the world has ever seen is waiting to transport and protect these forces to the French coast from ports 99 to 200 or more miles away.

Thousands of bombers, fighters, transport planes and gliders will soften the German Atlantic Wall and drop the airborne forces behind Nazi lines to disrupt communications, seize bridges, blow up key installations.

* * *

The infantry must go in at low tide if it is to breach the obstacles and two daylight low tides are a requirement.

The supreme commander begins his ordeal of decision on June 4 in his forward headquarters in the grove of trees.

SLEEPS IN TRUCK

His office is a square of canvas with walls lined with stained slabs from packing cases and a concrete floor covered by a rope rug.

He sleeps in a converted truck in the grove nearby with direct lines to the White House and No. 10 Downing Street.

* * *

Despite his relative isolation, Eisenhower is the focus of an enterprise of awesome complication.

As the fateful days of 5-6 June approach when it is hoped that wind and tides will be favorable, he is acutely aware, as he tells it later, that all of south England is "one vast military camp . . . a mighty host tense as a coiled spring."

AWARE OF WALL

He is also aware that the Germans have used slave labor to throw up a wall of concrete and steel on the invasion coast with underwater obstacles, mines and defenses in depth at every crucial area.

Adding to the tension the worst weather in years lashes the Channel area.

* * *

If this "mighty host" cannot spring on the fifth or sixth of June it must await another month for suitable tides, with consequences Eisenhower saw as "almost terrifying to contemplate."

A great landing fleet, already tossing at sea in the Channel, awaiting orders to steer for France, would have to be recalled for refueling. Secrecy would be lost. Assault troops would be penned back behind barbed wire. Morale would sag.

'SUSPENDED ANIMATION'

Eisenhower saw this as "a sort of suspended animation involving more than two million men."

Another month's delay would compress the time left for major campaigning on the Continent.

* * *

And he would write in "Crusade in Europe," there "always was lurking in the background the knowledge that the enemy was developing new and presumably effective secret weapons on the French coast."

He could not even guess the effect upon the crowded harbors of Plymouth and Portsmouth if the Nazis could begin showering them with V1 "doodle bugs" or V2 rockets.

NOTES SIGNS

So these are the elements racing through his mind as he responds to the call of his orderly, Sgt. Mickey McKeough, for a 4 a.m. staff meeting on Sunday the fourth. Mickey notes signs that the commander has had a fretful night, a tray of cigarette butts, half-read westerns.

Wind batters the grove. Ike drives two miles to Somerset House, the large estate where the main headquarters is located, close by the invasion port of Portsmouth.

* * *

As he strides into the conference room, a comfortable library, grim faces await him.

They belong to Air Chief Marshal Sir Arthur Tedder, chief of staff; Lt. Gen. Walter Bedell (Beetle) Smith, chief planner; Air Chief Marshal Sir Trafford Leigh-Mallory, for air; Adm. Sir Bertram Ramsay, for sea, and Lt. Gen. Sir Bernard Law Montgomery, for ground forces.

GIVES REPORT

Group Captain J. M. Stagg, the "canny Scot" who heads the meteorological board, quickly gives his report: "Low clouds, high winds, formidable wave action."

Air forces cannot soften defenses. Naval guns cannot be trained from tossing ships. Landing craft would be smashed on the beaches or sunk before they left the sides of mother ships.

* * *

One voice is raised for attack on Monday the fifth. Mongomery is concerned by the "great disadvantages of delay" and believes a landing might be risked.

Eisenhower paces a few moments. Tedder advises caution.

TELLS THOUGHTS

Afterwards Eisenhower tells his thoughts at this time: "The one thing which could give us this disastrous setback was entirely outside our control.

If really bad weather should endure permanently the Nazi would need nothing else to defend the Normandy coast."

* * *

Despite the advice of his ground commander, Monty, Eisenhower postpones the command for assault. Tension mounts and is unrelieved by an equally gloomy weather report at the next meeting of the staff that same evening.

"Do you see any reason for us not to go on Tuesday?" Ike asks Monty.

DEFERS FINAL WORD

"I would say go!"

Thinking out loud, Ike says, "The question is just how long can you hang this operation on the end of a line and let it hang there."

* * *

Eventually, after getting all views on tides, naval refueling problems and cloud level for the bombers, Eisenhower defers the final word until Monday morning.

Back to the little tent on the coast. Back to the lonesomeness of authority. Back to the bunk in the trailer truck and a few restless hours.

BOSS AWAKE

It is 3:30 next morning when Mickey McKeough goes in to waken his boss and finds him open-eyed. Tent and trailer are "shaking and shuddering" in the gale and a horizontal rain lashes the jeep as Ike drives to headquarters.

Stagg begins his weather report at 4 a.m. with a statement that the forecast of the previous day had been borne out and that had the landing been attempted on the fifth it would undoubtedly have ended in disaster.

Eisenhower noted that the meteorologists' report was probably intended to inspire confidence in Stagg's next "astonishing declaration."

By the following morning — the sixth of June — said Stagg, there would ensue a period of relatively good weather hertofore totally unexpected! It might last as much as 24 to 36 June and took off by motorcar hours.

WEIGHS RISKS

The decision then: To land as many troops as possible within that good weather interval, with the chance that the Germans could counter-attack and wipe them out before they could be reinforced or supplied.

Ike paced a few moments weighing the even greater risks of a one-month postponement to await favorable moon, winds and lowtides.

"OK," he snaped. "We'll go!"

* * *

Then he went out to visit the troops in the field and show them a confident face.

Epilogue

No account of the decisions of D-Day would be complete without recording two decisions on the German side.

The first was that of the Fuhrer himself, backed by his commander-in-chief, Gerd von Rundstedt. That was to concentrate the heaviest Nazi defense forces in the Pas de Calais region.

* * *

This was the area only 20 miles from the English cliffs and Hitler's generals regarded it as a prime target for invasion. A flood of planted false rumors did nothing to dissuade them.

Thus it was that a portion of the almost impenetrable fortifications strung along Normandy was lightly manned when the Americans, British and Canadians thrust ashore at H-Hour of D-Day.

And even after they were well lodged ashore the German high command was deluded into holding an entire army nervously stationed at its guns in the Pas de Calais because they thought the Normandy assault was only a feint.

The second German decision which played a part here was that of Field Marshal Erwin Rommel, the "Desert Fox," who after a remarkable campaign to upgrade the Normandy defense systems decided that the weather would not permit an Allied landing before mid-June and took off by motorcar to celebrate his wife's birthday in Ulm.

Lucie Maria Rommel's birthday was June the sixth.

TRINI & CARMEN'S
NEW
PATIO ROOM
STROLLING GUITARS
Sat. Only
COME IN AND ENJOY OUR DELICIOUS MEXICAN DINNERS
TRY OUR SPECIAL COMBINATION PLATE
Trini and Carmen's
848 Woodward Ave.—FE 8-9971
Next to St. Joseph Hospital
Serving 6-11t

MONTGOMERY WARD
Finish First with SIMONIZ®
AUTOMOTIVE PRODUCTS
SEE
Live SIMONIZ® demonstrator
Sat. 9 A.M. to 6 P.M.
WARDS PONTIAC STORE
SIMONIZ® pre-softened Master Wax auto cleaner
1.44
New creamy soft formula that cleans and waxes in one quick easy step. Detergent Proof Master Wax is so tough that it masters all the elements . . . the most powerful detergents won't phase it. For old or new cars.
SIMONIZ® Master Wax easy-to-use liquid
1.44
Detergent proof! It combines the easy application of liquid with the durable protection of a paste wax.
JUST SAY 'CHARGE IT' AT WARDS AUTOMOTIVE CENTER
SIMONIZ® PASTE CAR WAX
SIMONIZ® PASTE CAR KLEENER
SIMONIZ® LIQUID CAR KLEENER
BODYGARD LIQUID CAR WAX
SUPER BLUE SIMONIZ® BODY SHEEN
SUPER BLUE SIMONIZ® CLEANER-WAX
VISTA SMOOTH SUPER GLOSS WAX
SIMONIZ® RUBBING COMPOUND
SIMONIZ® METAL-CHROME CLEANER

FOR DAD ON JUNE 15th!
Peerless FM-AM Radio Desk Set
With FM antenna, Shaeffer ball point pen, metal letter opener, memo pad and utility box. Walnut finish.
29.95
GRINNELL'S
A DIVISION OF AMERICAN MUSIC STORES INC.
The Pontiac Mall
Phone 682-0422
Charge Accounts

Pontiac Mall
OPEN MONDAY THRU FRIDAY
10:00 A.M. TO 9:00 P.M.
SATURDAY 9:30 A.M. TO 9 P.M.
SUNDAY 12 NOON TO 5 P.M. • 682-4940

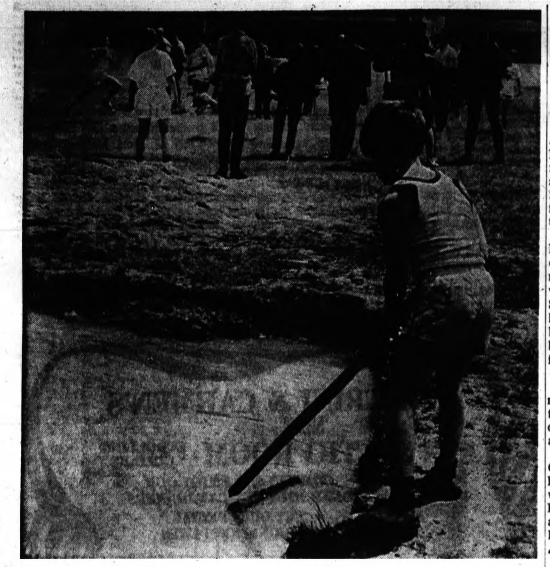

Pontiac Press Photo

BETWEEN RACES — One runner in the Junior Olympic games at Pontiac State Hospital's Fairlawn Center School yesterday decided that boating is more fun than participating in running and swimming events. The contests are an annual event for children at the hospital.

Kelley-Probe Critics Ask Senate Check

LANSING (AP) — Two Senator critics of Atty. Gen. Frank Kelley's probe into charges made by a reputed Mafia tipster called today for a Senate investigation of the way officials are handling the matter.

Sens. George Kuhn R-West Bloomfield Township, and Robert Huber, R-Troy, introduced a resolution which, if approved, would set up a five-member Senate committee to "study the handling by local and state public officials of the charges made by Peter Lazaros (the informer)."

★ ★ ★

Kuhn asked the U.S. attorney general earlier this week to take over the investigation of Lazaros' allegations of bribes and payoffs to public officials.

He also has complained to Gov. William Milliken about the length of time the investigation was taking and the failure of Kelley to seek any warrants against officials implicated by Lazaros of 2410 Dolesford, Troy.

'AWARE OF PROGRESS'

Milliken told Kuhn that the executive office was aware of progress in the investigation and Deputy Atty. Gen. Leon Cobar said the Justice Department already was involved in the case.

The Kuhn - Huber resolution cites charges by Lazaros that have been brought to the attention of the State Police, the Oakland County prosecutor and the attorney general.

A group of Oakland County citizens asked the attorney general to call for a grand jury investigation of the matter, the resolution says.

★ ★ ★

"The attorney general has in the ensuing three months taken no action to allow or deny the request, nor made any announcement of his fundings resulting from the investigations," it says.

★ ★ ★

"There is no official determination of the truth or falsity of certain charges involving important public officials, which is a gross injustice not only to persons under suspicion but to the public as well."

ORDINANCE NO. 132

An ordinance amending Ordinance No. 27 (Zoning Ordinance) of the Township of Pontiac, Oakland County, Michigan.
The Township of Pontiac Ordains:
That the following described lands shall be changed as follows:
To change from AG to RM Multiple: part of the SW ¼ of Section 23, T3N, R10E, Pontiac Township, Oakland County, Michigan, described as beg at the West ¼ Corner of Section 23 and proceeding thence along the East-West ¼ line of Section 23 S 88°36'27" E 1142.69 ft to a point on the West line of Opdyke Road (120 ft wide) also known as M-24; th along the West line of Opdyke Road on a curve to the right 948.13 ft, Radius 8645.01 ft; central angle 09°23'24" and whose chord bears S 19°35'56" W 947.01 ft; th S 19°22'36" W 149.39 ft; th along the north line of Meadcrest Acres Subdivision (Liber 56, P. 30) S 87°44'20" W 893.00 ft; th along the West line of Sec. 23 N 01°59'09" W 1153.23 ft to the point of beg. Containing 26.3 acres more or less.
This Ordinance shall be effective thirty (30) days after publication in a newspaper circulating within the Township.
This Ordinance enacted by the Township Board of Pontiac Township, Oakland County, Michigan, May 26th, 1969.
GRETA V. BLOCK,
Clerk
June 5, 1969

Cause No. 24998
STATE OF MICHIGAN—In the Probate Court for the County of Oakland. Juvenile Division.
In the matter of the petition concerning Karen Lynn Navarre, minor.
TO: David Navarre, father of said minor child.
Petition having been filed in this Court alleging that said child comes within the provisions of Chapter 712A of the Compiled Laws of 1948, as amended, in that the present whereabouts of the father of said minor, child is unknown and said child has violated a law of the State and that said child should be placed under the jurisdiction of this Court.
In the Name of the People of the State of Michigan, you are hereby notified that the hearing on said petition will be held at the Court House, Oakland County Service Center, in the City of Pontiac in said County, on the 10th day of June A.D. 1969, at nine o'clock in the forenoon, and you are hereby commanded to appear personally at said hearing.
If being impractical to make personal service hereof, this summons and notice shall be served by publication of a copy one week previous to said hearing in The Pontiac Press, a newspaper printed and circulated in said County.
Witness, the Honorable Norman R. Barnard, Judge of said Court, in the City of Pontiac in said County, this 2nd day of June A.D. 1969.
NORMAN R. BARNARD,
Judge of Probate
(Seal) a true copy
HELEN L. HAMILTON,
Deputy Probate Register,
Juvenile Division
June 5, 1969

ORDINANCE NO. 131

An ordinance amending Ordinance No. 27 (Zoning Ordinance) of the Township of Pontiac, Oakland County, Michigan.
The Township of Pontiac Ordains:
That the following described lands shall be changed as follows:
To change from AG to C-3: Part of the SE ¼ of Section 26, T3N, R10E, Pontiac Township, Oakland County, Michigan, described as beg at a point on the N'ly line of Supervisor's Plat No. 11 as recorded in Liber 30 of Plats, Page 31, Oakland County Records, located S 79°09'20" E 20.74 ft and S 79°39'40" E 147.66 ft along said line from the N ¼ corner of Section 35, th S 73°39'40" E along N'ly Subdivision line 702.91 ft, th N 00°17'30" W 100 ft, th N 34°04'10" W 148.34 ft, th N 00°17'50" E 200 ft, th N 79°39'40" W 600 ft, th S 00°17'05" W 412 ft to the point of beg. Approx. 6 acres.
This Ordinance shall be effective thirty (30) days after publication in a newspaper circulating within the Township.
This Ordinance enacted by the Township Board of Pontiac Township, Oakland County, Michigan, May 26th, 1969.
GRETA V. BLOCK,
Clerk
June 5, 1969

NOTICE TO BIDDERS

Notice is hereby given that sealed bids will be received by the Township of Pontiac, 2060 Opdyke Road, Pontiac, Michigan, until 8 o'clock P.M. on Monday, July 21, 1969, for a passenger-type car to be used by the Fire Department.
A list of equipment and specifications can be picked up at the Township Office, 2060 Opdyke Road.
Bids will be opened at 8:00 P.M. on Monday, July 21, 1969. The Township Board reserves the right to reject any or all bids.
GRETA V. BLOCK,
Clerk
June 4, 5, 6, 7, 1969

Death Notices

BELL, THELMA E.; June 3, 1969; 101 Putnam St.; age 57; beloved wife of Leslie Bell; dear mother of Ronald L. Bell; dear sister of Mrs. Arthur J. Goyette, Mrs. Harry Lambert, Curt and Harry Gilbert. Funeral service will be held Friday, June 6, at 1 p.m. at the Baldwin Avenue United Methodist Church. Interment in Oakland Hills Memorial Gardens. Mrs. Bell will lie in state at the Sharpe-Goyette Funeral Home, Clarkston until 10 a.m. Friday at which time she will be taken to the church to lie in state until time of service.

BISHOP, RAYMOND M.; June 5, 1969; 2240 Dexter Road, Pontiac Township; age 45; beloved husband of Muriel Bishop; beloved step-son of Mrs. Martha Bishop; dear father of Mrs. George Davis, Mrs. Robert Gohsman, Marshall E., Ross M. and Martin J. Bishop; dear brother of Mrs. Margaret Hancock and Herman E. Bishop; dear step-brother of Cassie and Leora Jacobs; also survived by two grandchildren. Funeral arrangements are pending at the Voorhees-Siple Funeral Home.

CRAWFORD, EDWARD; June 1, 1969; 22830 Cyman, Warren; age 64; beloved husband of Esther Crawford; dear father of Edward Jr., Donald of Walled Lake and Carl Crawford; dear brother of Edith, Alberta and Ann; also survived by 15 grandchildren and one great-grandson. Funeral services were held Wednesday, June 4, at the E. J. Mandziuk Funeral Home. Interment in Forrestlawn Cemetery, Detroit. Mr. Crawford was employed with the Detroit Edison Co.

CREMER, HELEN L.: June 4, 1969; 166 Charles Lane; age 66; dear mother of Mrs. Donald (Marilyn) Carn and Richard Cremer; dear sister of Earl, Kenneth, Lymond and Arthur Johnson; also survived by seven grandchildren. Funeral service will be held Saturday, June 7, at 1:30 p.m. at the Gloria Dei Lutheran Church with Pastor Charles A. Colberg officiating. Interment in Perry Mount Park Cemetery. Mrs. Cremer will lie in state at the Voorhees-Siple funeral home. (Suggested visiting hours 3 to 5 and 7 to 9.)

KAMPSEN, MRS. HELEN ANNE; June 5, 1969; 661 East First St.; age 77; dear mother of Mrs. James (Evelyn) Greene, Mrs. Troyce (Verena) Hudnell, Mrs. Leland (Lidwina) Cotter, Leo F., Cyril A., Raymond A., Herb J., Alouin and Virgil Kampsen; dear sister of Mrs. Annie Nathe, Miss Sophia, Nick and Leo Caspers; also survived by 21 grandchildren and nine great-grandchildren. Recitation of the Rosary will be Friday, at 8 p.m. at the Huntoon Funeral Home. Funeral service will be held Saturday, June 7, at 10 a.m. at the St. Michael's Catholic Church. Interment in Mount Hope Cemetery. Mrs. Kampsen will lie in state at the funeral home after 7 tonight.

Death Notices

LAMBETH, JOHN; June 4, 1969; Starr Rt., Lewiston (formerly of Pontiac); age 64; beloved husband of Ruby H. Lambeth; dear brother of Robert and James Lambeth. Funeral service will be held Saturday, June 7, at 1 p.m. at the Larrison Funeral Home, corner of 11th and Pearl, Mio. Interment in Luzern Cemetery, Luzern, Michigan. Mr. Lambeth will lie in state at the funeral home.

LOUCKS, CORDELIA; June 4, 1969; 91 Pine Grove Avenue; age 83; dear mother of Mrs. Edna Vore, Mrs. Frances Cummings, Mable Loucks, Bruce E. Fry, Walter and Melvin Skelton; dear sister of Mrs. Ida Holbrook, Alex, Ben and Otto Bigger; also survived by six grandchildren, 23 great-grandchildren and two great-great-grandchildren. Funeral arrangements are pending at the Huntoon Funeral Home where Mrs. Loucks will lie in state.

RANDALL, ALFRED E.; June 4, 1969; 7822 Mowatt, North Branch (formerly of W. Bloomfield Twp.); age 65; beloved husband of Edith Helen Randall; dear father of Mrs. Robert E. (Shirley) Jubelt, Mrs. Richard (Jean) Holmes and Ronald E. Randall; dear brother of Elton Randall; also survived by seven grandchildren. Funeral service will be held Saturday, June 7, at 1 p.m. at the C. J. Godhardt Funeral Home, Keego Harbor. Interment in North Farmington Cemetery, Farmington Township. Mr. Randall will lie in state at the funeral home after 3 p.m. Friday. (Suggested visiting hours 3 to 5 and 7 to 9.)

SPENCE, CHARLES W.; June 5, 1969; 1180 Wide Track Drive; age 75; beloved husband of Frede Spence; dear father of Mrs. Freda Smith, Mrs. Caroline Johnson and Charles Henry Spence; dear brother of Daniel O. Spence; also survived by 19 grandchildren and two great-grandchildren. Funeral arrangements are pending at the Huntoon Funeral Home where Mr. Spence will lie in state after 7 tonight.

TOTEFF, MIKE; June 5, 1969; 4061 Silver Birch, Waterford Township; age 39; beloved husband of Jessie Toteff; beloved son of Mr. and Mrs. Peter Toteff; dear father of Lynn Toteff; dear brother of Tommy P. Toteff. B.P.O.E. No. 810 will conduct a Lodge of Sorrow, Friday, at 8 p.m. at the Donelson-Johns Funeral Home. Funeral service will be held Saturday, June 7, at 11 a.m. at the All Saints Episcopal Church. Interment in Ottawa Park Cemetery. Mr. Toteff will lie in state at the funeral home after 7 tonight. (Suggested visiting hours 3 to 5 and 7 to 9.)

Dial 334-4981
(Mon. thru Fri. 8-5)
(Sat. 8 to 5)
or 332-8181
(Mon. thru Fri.)
From 8 A.M. TO 5 P.M.
(Sat. 8 to 5)
Pontiac Press
Want Ads
FOR FAST ACTION
NOTICE TO
ADVERTISERS
ADS RECEIVED BY 5 P.M.
WILL BE PUBLISHED THE
FOLLOWING DAY.
All errors should be reported immediately, or no later than the day following publication. If no notification of such error is made by that time, it will be assumed the ad is correct. The Press assumes no responsibility for errors other than to cancel the charges for that portion of the first insertion of the advertisement which has been rendered valueless through the error.
The deadline for cancellation of transient Want Ads is 9 a.m. the day of publication after the first insertion. When cancellations are made be sure to get your "KILL NUMBER." No adjustments will be given without it.
Closing time for advertisements containing type sizes larger than regular agate type is 12 o'clock noon the day previous to publication.
CASH WANT AD RATES
(when cash accompanies order)

Lines	1-Day	3-Days	6-Days
2	$2.00	$ 2.57	$ 3.99
3	2.00	3.76	5.81
4	2.51	4.90	7.52
5	2.82	5.70	9.12
6	3.76	6.84	10.94
7	4.39	7.98	12.77
8	5.02	9.12	14.59
9	5.64	10.26	16.42
10	6.27	11.40	18.24

An additional charge of 60 cents will be made for use of Pontiac Press Box numbers.
The Pontiac Press
Classified Department
FROM 8 A.M. to 5:30 P.M.

Card of Thanks 1

WE WISH TO THANK our many friends and neighbors for their kindness during our recent bereavement in the loss of our mother and wife, Lydia Wright. William Wright and Children.

In Memoriam 2

IN LOVING MEMORY of our mother and grandmother, Anna M. Bowers, who passed away June 5, 1968.
In our hearts your memory lingers,
Sweetly fond and true;
There is not a day, dear Mother,
That we do not think of you.
Sadly missed by her daughter, son-in-law and grandaughters.

In Memoriam 2

IN LOVING MEMORY of Anna M. Bowers, who passed away June 5, 1968.
Often a lonely heartache
And many a silent tear
But always a beautiful memory
Of the one we loved so dear.
Sadly missed by husband and family.

BOX REPLIES

At 10 a.m. today there were replies at The Press Office in the following boxes:

C-4, C-5, C-14, C-15, C-17, C-19, C-22, C-24, C-27, C-28, C-32, C-36, C-38, C-55, C-59, C-61 and C-72.

Announcements 3

"AVON CALLING" FOR SERVICE IN YOUR HOME. FE 4-0439.

CATERING, WEDDINGS, PARTIES, etc., rent, rates. Call FE 2-5525 or FE 5-8845.

IF YOU ARE HAVING financial difficulty — Go to 10 W. Huron Pontiac, Mich. We are professional Counselors. It will cost you nothing to see what we can do.
Home calls by Appointment
DEBT-AID, Inc.
10 W. Huron
FE 2-0181
Licensed & Bonded
Serving Oakland County

HALL FOR RENT, RECEPTIONS, lodges, church. OR 3-3202. FE 3-3636.

LOSE WEIGHT safely with Dex-A-Diet Tablets, Only 98 cents. Simm's Bros. Drugs.

Funeral Directors 4

C. J. GODHARDT FUNERAL HOME
Keego Harbor, PH. 682-0200.

COATS
FUNERAL HOME
DRAYTON PLAINS 674-0463

DONELSON-JOHNS
FUNERAL HOME
Huntoon
FUNERAL HOME
Serving Pontiac for 50 years
79 Oakland Ave. FE 2-0189

SPARKS-GRIFFITH
FUNERAL HOME
"Thoughtful Service" FE 8-9288

VoorheesSiple
FUNERAL HOME, 332-8378
Established Over 45 Years

Cemetery Lots 4-A

4 LOTS, OAKLAND HILLS Memorial Garden. Good Shepherd Garden. 651-0520.

LEAVING STATE, 2 lots Christian Memorial Estates. Valued $600, will sell for $350. 332-1428.

WHITE CHAPEL, FROM out of state. Must sell. Best offer. 644-8973.

Personals 4-B

BE ON TV "Beat the Champ." Quality at Airway Lanes. Sat. or Sun., 8 p.m. Phone 674-0424.

HOLIDAY HEALTH SPA Membership for sale, 2 for the price of 1, call 673-8572, or 682-7929.

FREE WIG, WIG PARTIES. FE 5-2953

JOHNNY, formerly of the Pontiac Mall, welcomes you to his new Barber Salon at Fontainebleau Plaza, Pontiac Lake and Cass Lake Rds. 673-0195.

MYRA AND JOICE please call 338-8474.

Mr. & Mrs. Homeowner
Do you need financial advice on repairs, remodeling, paying real estate taxes, grouping bills, etc? If you do, call Mr. Voss at 334-3267, 9-5 daily except Sat.

ON AND AFTER this date, June 5, 1969, I will not be responsible for and debts contracted by any other than myself. Dana F. Laferriere, 1560 Bayview, Union Lake, Mich.

TO BIG RED, I love you a whole bunch. Bob.

WIG PARTIES. Wigs by Calderon. FE 2-7992.

Lost and Found 5

FOUND: Large shaggy coco brown dog, male, Cass Lake-Keego Harbor. 682-0536.

LOST: Labrador retriever 4-5 months old. All black. Vicinity of State St. If found, call Michigan Animal Rescue League, 335-9200.

LOST: BLACK Female Poodle in the vicinity of Andersonville Rd., Greens Lake, Hillcrest Dr., Waterford. Reward. 623-0184.

LOST OR STOLEN last weekend near Oak Hill and Allen Rd. 3 year old male Brittany, children's pet. Has never hunted. Reward, no questions asked. 625-4248.

LOST: TOY APRICOT poodle, on Holcomb Rd. has black on nose, ears and eyes, child's pet, reward. 625-3106.

LOST: Reddish Brown Pekingnese, Oakland Ave.-area, FE 2-5169.

LOST OR STOLEN red wallet containing valuable papers. May 31 at K.C. Hall. Please return. Reward. 332-8465 after 3:30 p.m.

FOUND: Ladies diamond in beauty shop, must answer several questions correctly, OR 4-5704.

LOST: MAN'S wallet, return Important papers, reward, UL 2-1344, UL 2-1652.

LOST: LITTLE girl's reddish brown Dachshund, FE 2-2261.

LOST: BLOND Male cat and black and orange female cat, Auburn Heights area. 674-3301.

LOST — White male toy poodle, some apricot on back, ans. to "Happy." MA 6-6491, M1 4-5166.

Help Wanted Male 6

2 MEN FOR estate work. Weekends only. Call aft. 6 p.m. 685-2725, Milford.

5 MEN
New location, guaranteed $700 a month, fringe benefits, fast advancement. Call 673-5500, 9 to 12 Friday only.

20 HOURS A WEEK for general maintenance for apartment and grounds. Phone 334-4759, bet. 9-5.

$50 PER WEEK
PART TIME
2 men 21-45 to work 3 hours per evening. 674-0570, 5-7 p.m. tonight only.

APPLICATIONS NOW being accepted for full or part time summer help, warehouse and drivers. Apply Ice Plant, 183 N. Cass.

ALERT MAN for steel and surplus sales, must know how to use cutting torch. Bird, Supply, FE 3-7081.

ACCOUNTANTS
Large local C.P.A. firm has openings on staff for seniors and semi-seniors. These are exceptional opportunities with unlimited advancement. Top rage salaries and fringe benefits. Call Miss Edwards to arrange for an interview. 963-6911.

ACCOUNTANT
Expanding medium sized C.P.A. firm with diversified clientele. The Partners invite applicants presently in industrial or other private Accounting to discuss with us, or any member of their staff, the opportunities in Public Accounting and specifically in our firm. Send resume to John A. Knight, C.P.A.'s, 1100 N. Woodward, Birmingham, Mich. 48011. Replies will be held in absolute confidence.

A PART-TIME or full time salesperson. Will train. Lumber department. 338-4057.

ASSISTANT manager for car wash in Birmingham. Mature, mechanically inclined. 646-0619.

AUTO PARTS CLERK, must be experienced in selling new and rebuilt auto parts. Full time or weekends. Apply at 273 Baldwin Ave., call 338-4054.

AUTO MECHANIC
Chrysler experience preferred, must own tools.
OAKLAND
CHRYSLER PLYMOUTH
784 Oakland FE 2-9436

BARBER
or apprentice, full time. Varn's Barber Shop, 760 Joslyn, 338-9122.

BUS BOY. Experienced preferred, will train if necessary, private club, good wages, weekend work, apply in person, Orchard Lake Country Club, 5800 West Shore Dr.

designed by Salvatore!

After years of designing and assembling the quality of America's most famous 50% Dacron® 50% cotton suit, we created the 69.95 suit that should sell for $100.

Salvatore says:
"Our single-stitched sleeves are cut from the same cloth as the body of the suit."

Salvatore says:
"Our styling is substantive and forward-looking as the most expensive new suits in the country."

Salvatore says:
"Our vents, shallow but open, are cut on the bias for ease of movement."

Salvatore says:
"There are details in the $69 suit that add to the price without adding to its appearance or life. We put the significant details in our 69.95 suit."

Salvatore says:
"We use the same shoulder pads found in the $150 suit."

Salvatore says:
"Our hand-detailed shoulder work is found in suits that sell for $150."

Salvatore says:
"The $100 and up men's suit has the same sleeve head-construction as our suit at 69.95."

CROWN
Juilliard
69.95
alterations included

Back to the 1967 price...69.95

NOW FOR 1969... Robert Hall brings you the *same superior quality* the Crown Juilliard is famous for–the *same luxury fabrics*, the *same superb tailoring* at the *same 1967 price!* Come see the Crown Juilliard...the 69.95 suit that should sell for $100.

Robert Hall

CLARKSTON AND UTICA STORES OPEN SUNDAY NOON TO 6 P.M.

PONTIAC
200 North Saginaw
Free Parking

CLARKSTON
6460 Dixie Highway
Just North of Waterford Hill

UTICA
51035 Van Dyke
Just North of 23 Mile Rd.

BUY! SELL! TRADE!... USE PONTIAC PRESS WANT ADS

Help Wanted Male

BODY MAN, experienced only, good salary to right man. No heavy drinkers. M & H Collision, OR 3-3200. 673-9364.

BRIDGEPORT OPERATORS, Machine Tool BUILDERS

Excellent opportunity to join a fast growing company in the field of automation, with outstanding fringe programs, outstanding fringe benefits, with excellent pay and overtime. An equal opportunity employer.

J. M. SMALL

CLYDE CORPORATION
A subsidiary of
Chicago Pneumatic Tool Co.
1800 W. Maple, Troy 642-3200

BUILDER'S HARDWARE

Man to consult with local builders. This is a permanent position, inside or travel, for Russell Hardware Co. in Birm. For interview, Call 647-8080.

BUS BOY WANTED for part time employment. Apply in person only. Franks Restaurant, Kresge Harbor.

BORING MILL OPERATORS—Radial Drill operators. Mill operators. Apply Personnel Office, 8 Lilley Products Co., 407 HADLEY ST., Holly, 634-8276.

CONSTRUCTION Superintendent experienced in plant change-over industrial work. 338-0329, 851-2053.

COLLEGE STUDENTS

We can use 3 college students who need summer work in our sales and service department. Car helpful, apply at 2297 Elizabeth Lake Rd. or telephone Mr. Scarcia at 626-6251.

CHECKERS DETAILERS

SPECIAL MACHINE-AUTOMATION Opportunity for advancement, fringe benefits, overtime, steady year round work.

CLYDE CORPORATION Troy
1800 W. Maple
An Equal Opportunity Employer

GOLF COURSE MAINTENANCE Help. Bald Eagle Golf and Country Club. 2280 Union Lake Rd.

DESIGNERS DETAILERS

PRESS WELDERS OVERTIME

Rite-Way Design Service
3833 Eliz. Lake 681-0220

CAREER OPENING

3 men needed for new positions with old established firm. $750 month to start with benefits such as company car, insurance and retirement plan. Call 674-0520, 9:00 a.m.-12 noon tomorrow only.

COLLEGE STUDENTS

International corporation now hiring for summer employment. Company will select several young men immediately to be developed for managerial positions for the summer.

BASIC REQUIREMENTS

1. Attending or accepted at an accredited college.
2. Able to work until Sept. 1st, 1969.

Opportunity to win one of the 15, $1,000 scholarships to be awarded in September. Opportunity to win all expense paid trip to Europe. Working schedule, position and earnings will be explained in personal interview. Call Mr. Fredricks, before 2 p.m. 335-6846.

CUSTODIANS NEEDED, Huron Valley Schools, Milford. Liberal salary plus fringe benefits. 685-1531, Ext. 30.

DISHWASHERS, ALL shifts, full time. Apply Biff's, 575 S. Hunter, Birmingham.

DELIVERY AND fill in, 18 or over. Full or part time. Perry's Pharmacy, 609 E. Blvd.
Equal Opportunity Employer

DELIVERY-WAREHOUSE man, Birmingham location, Chauffeur's license required, over 25. Full time, dependable. Call Sam Gidney, 647-1212 for interview.

DESIGNERS

Maximum rates. 141 Wayne St., downtown Pontiac.

DELIVERY MAN

Part time, 5:30 p.m. to 10 p.m. Morley Drugs, 1 Main St., Rochester, 651-8511.

DESIGNERS

SPECIAL MACHINE-AUTOMATION Opportunity to become project leader. Fringe benefits, overtime, steady year round work.

CLYDE CORPORATION Troy
1800 W. Maple
An Equal Opportunity Employer

EXCAVATION COMPANY needs man to operate dump, dispatch trucks and general office work. Knowledge of excavation or bookeeping helpful, Clarkston area. Send resume to Pontiac Press Box C-26, Pontiac, Michigan.

EXPERIENCED TREE trimmers, temporary or steady, exc. wages. 335-6577.

EMPLOYMENT COUNSELOR
If you have the ability and desire to work with people and have had sales or public contact experience, we will train you. Exceptional high earnings first year. Contact Mr. Snelling, 1441 Bob Scott, 334-2471.

EXPERIENCED SIDERS, full time work, fringe benefits, top wages, company truck availabley 332-5231.

EXPERIENCED VAN driver for moving company, FE 4-4864.

ELECTRICAL WHOLESALER needs warehouse help. Man with opportunity for advancement. Apply 195 S. Saginaw.

EXPERIENCED COOKS, good wages, Blue Cross and Blue Shield. Apply in person, Lone Star Steak, 4-1400.

EXPERIENCED, MATURE, reliable, full time salesman for local sporting goods store; knowledge of skiing, fishing, helpful. 338-1416.

ENERGETIC MAN TO SELL water softeners and electric appliances, must be over 25, have car, ref., work references and commission. Call for appt. FE 4-5374.

EXCELLENT OPPORTUNITY awaits man with above average sales ability. He should be self-motivated and have a natural ability to cultivate a strong friendly relationship with our customers, representing one of the largest companies of it's kind in the automotive repair field. Commission, high income potential, commission with guarantee. Phone: 334-4951 for appt.

FULL TIME CHURCH custodian, permanent for able bodied man. First Baptist Church, Birmingham. Call MI 4-0550.

FACTORY WORK, for man over 30, simple machine work required, mechanical experience desirable, Apply 21 Central, ½ block off Saginaw St., Pontiac.

FULL TIME CLERK, Retail store. Good working conditions. Fringe benefits. A. L. Damman Co., Bloomfield Plaza, Telegraph and Maple Rd. 626-3810.

Help Wanted Male 6

GUARDS

Full and part time. Must have own uniform. Top wages. Appl at
ELIAS BROS.
BIG BOY RESTAURANT
Telegraph & Huron

GRINDER HANDS. Experienced in form tool grinding. Steady 58 hour week. All fringes. 681-4023.

GUARDS

FULL AND PART TIME
LOCAL OPENINGS
TOP UNION SCALES
CALL COLLECT, 1-568-4150

HANDYMAN to help build mobile homes available for living quarters. Apply at 400 Broadway, ½ mile east of Baldwin and I-75.

HARDINGE CHUCKER OPERATOR, afternoon shift. Hamilton Spindle, Apply in person, Benton Corp. 2870 Industrial Row, Troy.

HAVE OPENING FOR 2 security officers. Must apply in person. Full or part time. 363-0561.

HANDY MAN DRIVER

Immediate opening on day shift, liberal salary and benefits. Apply Personnel Dept.

CRITTENTON HOSPITAL
101 W. University Drive
Rochester 651-6000

HIGH SCHOOL GRAD

Are you looking for summer employment with a multi-million dollar Corp.?

Positions are now open in the promotional advertising field. We can offer you:

1. Opportunity for a thousand dollar cash scholarship to the college of your choice.
2. Trips abroad.
3. Exc. summer earnings of $146.50 per week.

For personal interview, Call Mr. Kramer, 9 a.m. to 2 p.m. 335-6846.

HUSKY YOUNG MAN to service exchange type water softeners, regular route, steady year round work. Apply in person, Pontiac Soft Water Service Co., 3 E. Chamberlain.

HANDYMAN NEEDED to work in and around apartments. 673-5168.

LABORERS
CITY OF BIRMINGHAM
($2.96 - $3.32)

General laborers for the Department of Public Works. Full time, 40 hour week jobs, full benefit program. An equal opportunity employer. Applications will be accepted between 8 a.m. and noon at 851 S. Eton, Birmingham, Mich.

LICENSED REAL ESTATE SALESMEN WITH PURCHASING EXPERIENCE

See Mr. George at
Ray Real Estate 674-1131

LAY-UP OPERATOR. Afternoon shift. Liberal fringe benefits. Apply in person, Benton Corp. 2870 Industrial Row, Troy.

LATHE, MILL and shaper hands for progressive dies. Steady 58 hour week. All fringes. 334-4523.

MECHANIC WITH OUTBOARD experience, full time. 682-4700.

MECHANIC EXPERIENCED in outboard motors. Call FE 5-5660.

MACHINISTS
Lathe Operators

Needed for fast growing middle-sized company. Top rates, all fringes, steady non-seasonal employment. Apply in person, PYLES INDUSTRIES, 28990 Wixom Rd., Wixom, Mich. An Equal Opportunity Employer.

MAINTENANCE MECHANICS

Seal work, involves repairing machinery, fork trucks, and general plant maintenance. Welding experience preferred. We are a growing company and need people who are interested in a steady job with some overtime. Apply Pontiac Paper Pipe Plant, Price Bros. Co., 8275 White Lk. Rd., Clarkston, 625-5990. An Equal Opportunity Employer.

MACHINE DESIGNERS MUST BE EXPERIENCED. SALARY BENEFITS, OVERTIME APPLY PERSONNEL DEPT. SUTTER PRODUCTS CO., 407 HADLEY ST., HOLLY, MICH.

MAN TO WORK on large horse farm, must have own transportation, permanent job. Oxford vicinity, call 628-1799.

MANAGEMENT TRAINEE
$600-$750 MONTH

No experience necessary. If you qualify, we offer liberal benefits. Call Mr. Taylor 674-0520 9 a.m.-12 noon Friday only.

MACHINE OPERATORS

Modern factory and equipment. Immediate openings on lathes, grinders, automatic screw machine and production shapers. Will train men with some experience. Day and afternoon shifts available. Overtime. Apply in person between 9 a.m.-5 p.m. to Dept 19 Industrial Row, Troy, between 14 and 15 Mile Rd., off Coolidge Hwy.

Pontiac Press Want Ads
Work Wonders. Dial Direct
— 334-4981

Help Wanted Male 6

MANAGEMENT TRAINEES
YOUNG MEN
Desirous of a permanent position with a secure future, qualifications:
1. Neat Appearance.
2. Able to learn quickly.
3. Willing to work hard.
4. Able to start immediately.

WE OFFER YOU:
1. Security with Multi-Million Dollar company.
2. Above average earnings plus profit sharing.
3. Rapid advancement.
4. Exceptional company training program.

For personal interview call Mr. Collins, Del, 10 a.m. and 3 p.m. 935-6846.

MEAT CUTTERS

TOP WAGES for top production men. No nights, Excellent benefits and conditions, Pontiac area. 332-0110.

MECHANICS

Cars and trucks, also helpers. Apply KEEGO SALES & SERVICE 3086 Orchard Lake Rd., Keego Harbor. 682-3400.

MECHANIC FOR small engines, full or part time, also experience to Pontiac Press Box C-21.

NATIONAL CORPORATION is now accepting applications for summer employment in PONTIAC OFFICE. Prefer men who are athletic or politically minded. Must be intelligent, sharp, have neat appearance, and be over 18 years old.

Salary $3.60 per hour
For personal interview call Mr. Bolton, 9 a.m. in Detroit
Call Mr. Becker at 335-4882
after 5 p.m.

NEED 2 TANDEM dump drivers, dependable with good driving record. Call CO 4-4487 or 51 8-0670.

OFFICE BOYS
ADVERTISING AGENCY

North Woodward area, immediate openings for full time permanent office boys. Fine opportunities for advancement. A good driving record required. Call 644-1000 Personnel. An Equal Opportunity Employer.

ORDER SCHEDULING

Clerk needed for
SALES ORDER DEPARTMENT

Adm. area with upgrading potential, 5 day week, good math aptitude plus some tech. interest.

$550 UP

Stable well established Co. with full fringe benefits including profit sharing.

CALL FOR INTERVIEW
334-0586

OPPORTUNITY FOR XEROX, SCM, A. B. DICK COPIER SALESMAN OR SERVICEMAN

Fantastic Opportunity

If you are in the copying industry and want the opportunity to make more money, a national office machine company has an open copier line available in Pontiac area. Reply to Pontiac Press, Box C-10, Pontiac, Mich.

Outdoor Work

ROCHESTER FIRM DESIRES 2 YOUNG TIME MEN BETWEEN THE AGE OF 21 AND 32. EXCELLENT EARNINGS WITH FRINGE BENEFITS PLUS THE OPPORTUNITY FOR ADVANCEMENT. LANDSCAPE EXPERIENCE AND KNOWLEDGE OF TRACTIR AND BACKHOE OPERATIONS HELPFUL BUT NOT NESSARY.
FULL PAID HOSPITALIZATION.
PROFIT SHARING
LIFE INSURANCE
PAID HOLIDAYS.
FOR INTERVIEW CONTACT BOB JACKSON at 651-8573.

PART TIME HELP wanted, Apply in person after 2 p.m. Chicken Delight, 500 N. Perry or 1307 W. Huron.

PRODUCT ENGINEER

Must have degree in engineering and strong background in fluid mechanics. Position commensurate with experience and ability, all fringes, exc. working conditions. Apply in person, Pyles Industries, 28990 Wixom Rd., Wixom, Michigan.
An Equal Opportunity Employer

PERMANENT FULL TIME position, for experienced cabinet maker, Beauty Rest Cabinets 7340 Highland (M-59 Plaza), Pontiac.

PRODUCTION WORKERS

Steady work. Our well established company needs production workers, changes and has openings in production for those who want steady work all year long. Apply Pontiac Sewer Pipe Plant, Price Bros. Co., 8275 White Lk. Rd., Clarkston, 625-5990. An Equal Opportunity Employer.

PORTERS

Full time, excellent benefits and working conditions.

Hughes-Hatcher-Suffrin
Oakland Mall

PARTS CLERK

Must be able to work any shift, experienced preferred but not necessary. KEEGO SALES & SERVICE, 3086 Orchard Lake, Keego Harbor. 682-3400.

RECENT HIGH SCHOOL graduate as full time counter control clerk. Must be very mature, dependable bondable. Apply in person Walker Cue Club, 1662 S. Telegraph.

Help Wanted Male 6

Help Wanted Male 6

WAREHOUSEMAN

Opportunity to learn wholesale plumbing, heating and well supply business. This is a permanent position with a growing progressive company — Applicant must be willing to work and learn, future with company entirely up to individual. Hodges Supply Co., 500 Auburn Ave., Pontiac.

WANTED: MEN 45 to 55 years old for porter and janitorial work, 3 shifts. Apply after 4 p.m. Big Boy Restaurant, 2490 Dixie Hwy.

WANTED USED car salesman. Some experience necessary. Good pay plan. Call 673-8511. Ask for Darrel.

WANTED: EXPERIENCED acetylene fireman, full or part time. Call 335-8141.

WANTED, A RETIRED MAN, living on social security check who would like to earn extra money doing part time gardening, handyman in Bloomfield, 2 to 3 days a week, 1 to 5, must have own transportation. Call 338-6400.

WATER WELL DRILLERS to drill 4" to 8" wells in Oakland County and set screens. Steady year around work, exc. pay, paid holidays and vacation, calls confidential. O. O. Corsaut Inc. LI 1-1117 Mon. through Fri. 7 to 5.

WANTED FOR warehouse work, $2.90 per hour to start, must have High School Education, call ET 2-0211.

WICKES LUMBER AND Building Supplies has an opening for an outside, lumber salesman. Salary commission, exc. excellent fringe benefit program, experience in building material sales, profit-sharing off necessary. Call 852-5881 for interview.
An equal opportunity employer

YOUNG MAN experienced to work with painting contractor, 673-2877.

YOUNG MAN FOR general repair in retail tire store, steady pay and fringe benefits, good working conditions, will train, apply in person, 4520 Highland Rd., Pontiac.

Help Wanted Female 7

4 GIRLS TO work weekends, part time as maids. 780 S. Woodward.

ACCOUNTING CLERK
Experienced, to type invoices and handle accounts receivable records, Trans-Tube Inc., 2260 Scott Lake Rd., Pontiac.

ATTENTION HOUSEWIVES!
Here is a job you can handle and not neglect your family! Sell Toys and gifts for
"SANDRA PARTIES"
No cash needed — no Collecting, No delivering. Free training now, $100 weekly commission plus bonus. Please call:
BETH WEBER
FE 5-3377 or 682-1774

Help Wanted Female 7

A BELINE STYLIST- earns profit plus wardrobe. 674-0727.

A MATURE LADY for typing and general office work, comfortable surroundings with pleasant people. Write Post Office Box 222, Pontiac, giving complete information.

A-1 CLEANING WOMAN, every Monday, recent references. Must have own transportation, MI 4-6427.

ARE YOU INTERESTED in fashions? A free wardrobe plus extra income can be yours with Beeline. 335-5266 after 2 p.m.

Attractive Girls

Excellent opportunity for intelligent girls to work in our new rental car agency.

Must have pleasant personality and be able to use good judgement in dealing with the public. Uniforms furnished. Must work 5 days out of 9. Full time and part time schedules available.

Apply
PERSONNEL DEPT.
2nd FLOOR
Montgomery Ward
PONTIAC MALL
An equal opportunity employer

ADVERTISING SALESWOMAN for part time space selling in exclusive area weekly newspaper, high commissions. Opportunity for housewife looking for extra income. Must have experience. Phone Mr. Sargent, 642-5373.

ALVIN'S of Pontiac have positions open for experienced sales ladies and department heads. 892 W. Huron.

BAR RESTAURANT Waitress positions. FE 5-9381.

BARMAIDS, Apply, Morey's Golf and Country Club, 2280 Union Lake Rd.

BOOKKEEPERS

Assignments in assistant in full charge to work Pontiac and Birmingham area on permanent temporary assignments. Very highest rates, excellent working conditions. Please call or drop in.

KELLY GIRL

Of Kelly Services
125 N. Saginaw St.
338-0338 or 642-9650
An Equal Opportunity Employer

BABY SITTER, Opdyke and Lapeer Rd. Every Sat. Light housework. 373-1440.

BABYSITTER IN MY home weekdays, some Saturdays. Must be reliable and have good references. Good pay. Call 673-1540 after 5:30 p.m.

BABY SITTER in my home. Own transportation. Days, Clarkston area. Call after 6 p.m. 625-3977.

BABYSITTER in my home for summer, call after 5 p.m. 674-1396.

Bufferia Help

Women who have neat appearance to work in our food service department. Full time and part time schedules available.

Apply
PERSONNEL DEPT.
2ND FLOOR
Montgomery Ward
PONTIAC MALL
An equal opportunity employer

SHOP Trainees

Or some experience on
● Lathe
● Drill press
● Grinding
● Stock
Suitable local area Co. wants men who are looking for long term employment with a stable company. Good physical condition. Service completed. Draft exempt. 21 years of age or older.

$3.14. HR.

And up for experience.
Call for appointment
334-0586

STONE MASON and laborers, full time, private schools. MI 4-1600. Ext. 210.

SERVICE WORK
PART TIME, DAYS-FLEXIBLE

Metropolitan area. Car required. Good hourly earnings plus bonus. Install and service 4 of our 24 deodorant appliances on well established route. No sales. Dependable, conscientious man who is handy with tools. Apply 1015 Pontiac Phone Mr. Doug Smith, TR 5-3777.

Shipping and Receiving

Responsible high school graduate, permanent position with good benefits. Paid holidays, vacations and fringe benefits. Apply in person at Walker Union Lk. Rd., Union Lake, Mich.

TELEPHONE SALES and appointment making. $100 weekly and salary plus bonus, Harry Bloch, 623-9600.

TURRET LATHE OPERATORS, Day and afternoon shifts, Liberal fringe benefits. Apply in person, Benton Corp. 2870 Industrial Row, Troy.

TRUCK DRIVER

Steady work in and around Pontiac delivering wholesale plumbing and heating supplies. Must be a permanent position. Must have good references and a safe driving record. Hodges Supply Co., 500 Auburn Ave., Pontiac.

TIRE MOUNTER — Experienced preferred but will train. Apply at truck tires, exc. hours, benefits and pay. Apply at 45 Oakland Ave., Pontiac.

WAREHOUSEMAN

Opportunity to learn wholesale plumbing, heating and well supply business. This is a permanent position with a growing progressive company — Applicant must be willing to work and learn, future with company entirely up to individual. Hodges Supply Co., 500 Auburn Ave., Pontiac.

WANTED: MEN 45 to 55 years old for porter and janitorial work, 3 shifts. Apply after 4 p.m. Big Boy Restaurant, 2490 Dixie Hwy.

WANTED USED car salesman. Some experience necessary. Good pay plan. Call 673-8511. Ask for Darrel.

WANTED: EXPERIENCED acetylene fireman, full or part time. Call 335-8141.

WANTED, A RETIRED MAN, living on social security check who would like to earn extra money doing part time gardening, handyman in Bloomfield, 2 to 3 days a week, 1 to 5, must have own transportation. Call 338-6400.

WATER WELL DRILLERS to drill 4" to 8" wells in Oakland County and set screens. Steady year around work, exc. pay, paid holidays and vacation, calls confidential. O. O. Corsaut Inc. LI 1-1117 Mon. through Fri. 7 to 5.

WANTED FOR warehouse work, $2.90 per hour to start, must have High School Education, call ET 2-0211.

WICKES LUMBER AND Building Supplies has an opening for an outside, lumber salesman. Salary commission, exc. excellent fringe benefit program, experience in building material sales, profit-sharing off necessary. Call 852-5881 for interview.
An equal opportunity employer

YOUNG MAN experienced to work with painting contractor, 673-2877.

YOUNG MAN FOR general repair in retail tire store, steady pay and fringe benefits, good working conditions, will train, apply in person, 4520 Highland Rd., Pontiac.

Help Wanted Female 7

EXPERIENCED WAITRESS, full time or part time. FE 8-8020.

EXPERIENCED COOK, 6 p.m. to 12 midnight, 5 nights, 32 per hr. Also Day waitress, 11 a.m. to 6 p.m., $1.50 per hr. plus good tips. OR 3-2463.

FULL TIME CLERK, Retail store. Good working conditions, fringe benefits. A. L. Damman Co., Bloomfield Plaza, Telegraph and Maple Rd. 626-3010.

FULL TIME, SUMMER work 83 per hour. Start immediately. Call Mr Probst at 332-3639.

FEMALE HELP OVER 35, Quik-Pik Food Store, Pontiac Lake, 3220 Grand River, Farmington, apply in person.

FULL TIME WAITRESS, also Sunday or holidays. Apply in person NO PHONE CALLS. Town & Country Inn, 1727 So. Telegraph.

GRILL COOKS
Apply A&W Drive In, 991 Baldwin.

GIRLS OVER 18

DO A MANS JOB—GET A MANS PAY
1— Pleasant outdoor work
2— Summer Opportunity
3— Start immediately
4— No experience necessary

$155 per week

Call Miss Turcott—332-3639

GRILL COOK

NIGHT SHIFT
IMMEDIATE OPENING

Willing to train, top rate of pay plus fringe benefits. 40 hour week with overtime available, free meals, paid holidays, life insurance and pension, vacation and holiday pay. Apply in person or call 334-6630.

TED'S
BLOOMFIELD HILLS

GIRL FOR real estate office. Some typing required. Pleasant working conditions. 5½ days.

Miller Bros. Realty
531½ Huron 333-7156

GIRLS

For dry cleaning plant. Will train. Paid holidays and vacations. Apply Liberty Cleaners, Ask for Mr. Mitchell, MI 4-0222.

GIRL WANTED, work in Doctor's office, 5 half-days a week, must have convenient transportation, secretary experience. Write Pontiac Press, Box C-22.

GENERAL CLERICAL ASSISTANT, knowledge of bookkeeping required, Apply Dunleavy Sporting Goods, 33096 Northwestern Hwy., Farmington, ask for Mrs. Schell.

HIGH SCHOOL GRADUATE for typing and general office work. Write Post Office Box No. 434, Auburn Heights, giving complete information.

HOUSEKEEPER. Live in or out, motherless home, 21-30, 335-6821.

HOUSEKEEPING, COOKING, must have good references. Live-in, 682-5368 Eves.

HOUSEKEEPER, 1 DAY WEEK. 335-6461.

HAIRDRESSER WANTED. At least 1 yr. experience. Apply in person, 42 N. Saginaw, Neisner's Beauty Shop.

KEY PUNCH
OPERATORS

EXPERIENCED ONLY, steady year round work, day and night shifts open, 55 or more girls needed. Paid holidays, Blue Cross, paid life insurance and paid vacations. Apply to:

Dempsey Key Punch
Service 64434 So. Dort Hwy.
Grand Blanc 1-694-7181—694-5131
An Equal Opportunity Employer

KITCHEN HELP, UNION Lake area, 363-4911.

KITCHEN PREPARATION, No experience necessary. Apply in person, Machus Red Fox, Telegraph at Maple, Birmingham.

KEYPUNCH OPERATOR

Salary $2.80 to $3.25, excellent fringe benefits, overtime opportunity. Apply City of Pontiac, Personnel Office, 450 Wide Track Drive E.

KITCHEN HELP
Grill Cooks and Bus Girls

Day and evening shifts, Good working conditions and other benefits. Apply:

ELIAS BROS
BIG BOY RESTAURANT
Telegraph & Huron

LADY, GENERAL housework and ironing 3 days, Own transp. 626-4122.

MATURE WOMAN to live in. Care for children 11 and 12. Lakeside Apartments, Pontiac. Phone 682-8602 or 338-0988 days.

MATURE LADY wanted for typing, general, age and salary expected. Reply to Pontiac Press, Box C-57, Pontiac, Michigan.

LPN's, must have Michigan license. Preferred, also male to work any shift. Apply Pontiac Convalescent Home, 682-2300.

L.P.N. $3.50 Per Hour

For afternoon shift. Own transportation, many fringe benefits. Union Lake area. EM 3-4181.

MEDICAL ASSISTANT or nurse for physician's office, experienced preferred, OR 3-0031.

MAID TO ASSIST PORTER in physician's office, many benefits, Mrs. Zelye, MI 7-1300.

Pontiac Medical Center.

MATURE GIRL for half days of typing and general office work in office of Mail Order Division to Post Office Box 65, Pontiac.

MAIDS

Full time, days, Crittenton Hospital Rochester. See Mrs. Hawkinson, Housekeeping Department.

MATURE WOMAN for housework, for 2 adults, 12:30 to 4:30 p.m. 5 days per week, own transportation. Sylvan-Keego area. 682-6853.

MEDICAL SECRETARY

Opening in Radiology — Full time, 40 hour week. Excellent benefits, salary and benefits. Apply Personnel Office

CRITTENTON HOSPITAL
1101 W. UNIVERSITY DRIVE
ROCHESTER, MICH. 651-4000

MATURE WOMAN for reception, telephone and clerical work, including figuring, some typing, machine work. For appointment call 338-2010.

MATURE WOMAN—for general office work, must have bookkeeping background, 5 days a week, 1-5 p.m. JULIAN WILSON & ASSOC. at 6978 call from 9 a.m. to noon.

MATURE WOMAN to watch 4 school age children, full time, 5 days, between 12 and 1:30 or 334-8201 all day Saturday.

MATURE SITTER for colored family. Prefer someone who lives in Hermitage Hills. From 4:30 p.m. to 3 p.m. 334-1940.

NCR BOOKKEEPING machine operator, must be experienced. Accounting Dept. for Huron Valley School, Milford, liberal salary plus fringe benefits. 685-1531, Ext. 55.

NURSES AIDES, will train, Glen Acres, 1255 W. Silverbell.

Help Wanted Female 7

NURSE AIDES, Experienced or will train, all shifts, must have own car, Union Lake area. EM 3-4121.

NATIONAL CORPORATION is now accepting applications for full time summer employment in its PONTIAC OFFICE. Must be neat appearing, athletic or politically intelligently and be over 18 years old.

Salary $3.60 per hour
For personal interview in Detroit
Call Mr. Becker at 335-4882 9-1 p.m.

OPERATORS

For small machines, available for any shift.
AMERICAN PLASTIC PRODUCTS
2701 W. Maple Rd., Walled Lake

OFFICE WORK, mornings, 15 to 18 hours per week, 25 per hour, must be over 21, Howard South Shell, Lake and Telegraph Rds.

PASTOR'S SECRETARY
Non-smoker, northwest Detroit, 837-2782.

PHONE RECEPTIONIST, some experience: ability to type. Call 338-4112.

PERMANENT FULL TIME stenographer, submit letter in own handwriting, stating age, education, typing-shorthand speed, salary desired and references available. 5 days a week, Lake Orion location, write P.O. Box 224, Lake Orion, Mich. 48035.

PART TIME, calling appointments from our files, $1.35 hr. 4 hrs. daily, Dealer. FE 5-0322.

PENSION LADY for housework, wages. Phone 682-1811.

RECEPTIONIST for doctor's office, experience preferred, typing required. 334-2568.

RECEPTIONIST for Demery's Beauty Salon in Birmingham, ex-Allure in Beauty Salon.

RN OR LPN, all charge nurse. Afternoon and midnights. Glen Acres, 1255 W. Silverbell.

RN INSTRUCTOR for clinical teaching, degree required, progressive diploma school, salary commensurate with experience, fringe benefits, policies. 5 days/ bet. 10 a.m. and 4 p.m.

RELIABLE BABY SITTER for 2 children, age 3 and 7 from 8:30 to 3 p.m. from June 16 to Aug. 29. Call 338-8880 after 5 p.m.

SHIRT GIRL, experienced or trainee Flash Cleaners, 338-4581.

SILK FINISHER and alteration lady. Wardrobe Cleaners, 1038 Baldwin. 332-9700.

SHIRT FINISHER, Prosperity unit. Apply 534 W. Woodward, Birmingham, MI 4-1507.

SECRETARY. Real estate experience preferred, typing 60 wpm and skills will qualify. Beautiful Oxford office of one of Oakland County's realtors. Call 628-2548, Ryder.

SITTER-HOUSEKEEPER, 50 YEARS and Intelligent, kind, experienced, refs. 7 a.m.-4:30. Mall Shopping, 13, 11, 10. 682-8755 after 4:30 p.m.

SHAMPOO GIRL, licensed, also receptionist. LaVerne's Fashions. 381-1330.

SMILING WOMEN

Under 40, $65 per week possible, 2 hours per day, 5 days per week. Call 338-8074 bet. 9:30 a.m. and 1:30 p.m.

TYPISTS

TYPISTS

Profitable temporary assignments available now. Many in Bloomfield, Rochester area. Top rates.

CALL MANPOWER 332-8384

TELEPHONE SALES and appointment making. $100 weekly, salary plus bonus. Harry Bloch, 623-9600.

TAKING APPLICATIONS and interviews for waitress and Fry Cook at Felice's Bar, 377 E. Blvd. S.

TYPIST Temporary Work AMERICAN GIRL 642-3055

TYPIST

Recent or past experience as a typist necessary. High School graduate with some bus. school training preferred.

M. C. DIVISION
Kelsey Hayes Co.
118 Indianwood Rd., Lake Orion

An Equal Opportunity Employer

WOMAN FOR General cleaning in doctor's home, Mon. and Thurs., steady, refs. 647-2829.

WOMAN FOR GENERAL housecleaning, own transportation, Mon. and Tues., 9 a.m. to 5 p.m. week, refs, Call bef. 7 p.m. 674-0823.

WOMAN FOR general office work in Clarkston area, Pontiac, hours 10 to 6, must be reliable, pleasant surrounding, 338-4581.

WE WILL TEACH, Part time, Fri. 5 p.m. till 12 midnight, Sat. 9 a.m. to 5 p.m. Sunday 12 p.m. to 10 p.m. Bar work, 682-1730.

WE WANT experienced women to work in our office. Apply for information contact Mr. George at 674-1131.

HOUSEKEEPER, live in, no laundry, references. 646-7049.

WAITRESS needed, evenings in restaurant and lounge, hourly rate plus tips, apply for further information call UL 3-3410.

WAITRESSES

PART TIME—full time weekends —you name it—we need YOU! Company benefits, Paid vacation. Apply in person—

BIG BOY RESTAURANT
Telegraph & Huron
Dixie and Union Lake

WAITRESSES

Over 21. Experience not necessary. Will train. Phone bet. 2 and 4. 887-9397 or after 9 p.m.

WAITRESSES

Full or part time. No experience necessary. Paid vacation. Blue Cross benefits. Apply in person, 300 Bowl, 100 S. Cass Lake Rd.

WAITRESS WANTED, 21 TO 30 LIVE in, between 40 and 55, 5 days a week. Apartment furnished, no cooking required, refs. required. 682-7644.

WAITRESS

Experienced dining room waitress for Pontiac Mall area restaurant. Excellent working hours, no Sundays or holidays, insurance & fringe benefits, vacation, and food allowance given. In person between 2 and 4 p.m.

TED'S
Pontiac Mall
WAITRESS WANTED

For family style restaurant, $125 can be made by right girl. Paid vacation, during or afternoon shift available. Apply in person, 1255 Pontiac Rd. Orchard Lake Rd. corner of Telegraph.

WOMEN MACHINE operators. Immediate openings. Apply between 9 a.m. and 4 p.m. Imperial Molded Products, 3331 Oakley Pk. Rd., Walled Lk., West of Haggerty Rd.

Help Wanted Female 7

WIG STYLIST, no COMMISSION. Wigland, FE 5-2953.

WAITRESS, I NEED an experienced waitress and an experienced cook, mature woman only, apply in person, no phone calls please. Birch Room, 4 S. Main, Clarkston.

Winky's DRIVE-IN Restaurant now hiring full time night time help. Hours 5 to 9 p.m. Night. Start $1.30. 335-6464. Mr. Conley.

WAITRESSES, ALL shifts, full time. Apply Biff's 575 S. Hunter, Birmingham.

Help Wanted M. or F. 8

BLOOD DONORS
URGENTLY NEEDED

All RH Positive $7.50
All RH Neg. with positive factors $10
A-neg., B-neg., AB-neg. $10
O-neg. $15

MICHIGAN COMMUNITY BLOOD CENTER
In Pontiac FE 4-9947
1342 Wide Track Dr., W.
Mon., Fri. 9-5
Tues., Wed., Thurs. 10-5

COUPLE WANTED

RETIREES ELIGIBLE for work-ing management of 9 unit Bayport rest motel and boat livery. No food or beverage specialties. Only linens, do not require laundry. At least $15,000 will be required. Season operators. June 15 to Sept. 30. Efficiency unit is provided for living at site. Every other weekend off. Apply Mr. Bunger, 9 to 5 weekdays at Flint 742-3671.

Caretaker

Couple preferred. Experience required. New 48 unit motel in the Pontiac area. Apartment utility. Send resume to Pontiac Press Box C-20.

CARETAKER, 12 UNIT apartment in Birmingham, 2 bdrm. unit, no children, man can be retired or employed. 644-0391.

Calling All Salespeople

YORK is on the look out for conscientious self starters with outgoing personalities. If you meet this description, you are

WANTED.

Experience not needed, we will teach you to earn a rewarding career. On the action team at YORK REAL ESTATE. Call Mr. Herbelick, 332-8261.

DISHWASHERS

Night shift. Company benefits. Paid vacation. Apply in person—

ELIAS BROS
BIG BOY RESTAURANT
Telegraph & Huron

FREE CLASSES

Men or women wanted. Earn while you learn. We have 6 offices, 200 salespeople who can't be wrong. Call today.

MILLER BROS. REALTY
333-7156

FULL CHARGE BOOKKEEPER $8500 to $9500 a year, Block Bros. Phone, Mr. Chase, 682-4800.

GOOD WITH Figures, assistant in bookeeping office, $100 a week, Block Bros. Phone Mrs. Schuerr, 623-1333.

GRANTS MANAGEMENT training program needs a few men to be trainees, credit trainees and restaurant trainees. Have need of 2 office clerks. You have a chance for real advancement here, with 3 three good benefits:
1. Paid Vacation
2. Holida Pay
3. Sick Pay
Group Life Insurance
Employe Discount
W. W. GRANT
7100 Cooley Lk. Rd.
Union Lake
We are an equal opportunity employer

ENGINEERING AID I

Wanted for work with the Oakland County Equalization Dept. Must be $3.26 hr., to $3.83 hr.
Applicants must be Oakland County Residents, High School Graduates (or G.E.D.), and have had at least one full year of drafting, mapping or construction inspection, property description, title search experience. For information and interview contact:

THE PERSONNEL DIV.
Oakland County Court House
1200 N. Telegraph Rd.
Pontiac, Mich. Call
338-4751, Ext. 495

GROOM WANTED

HOTEL DESK CLERK

Should be able to work any shift. Good working conditions and fringe benefits. Please apply in person, Waldron Hotel, 36 E. Pike St., Pontiac.

MEDICAL TECHNOLOGISTS

ASCP Registered, openings on all shifts, full time, part time and weekends. Excellent new salary and liberal benefits. Apply Personnel Department,

CRITTENTON HOSPITAL
1101 W. University Drive
ROCHESTER 651-4000

OAKLAND COUNTY ASC committee opening permanent secretarial position, typing, necessary, able, competent public, knowledge of farming preferred. Phone or write for application, 451 S. Highland Rd., Pontiac, 674-3115.

OFFICE HELP FOR well established office supply and printing company in downtown Pontiac. General secretarial duties and personal responsibility for some detail. Excellent benefits. Call Personnel, Mr. Stout 335-9761.

PART TIME KITCHEN help, Thurs., Fri., and Sat.—Sun. on Holidays. 682-1730.

RESIDENT MANAGER, Couple, full time for 252 apartments. Has completed site Pontiac at 957 N. Perry, must have references, apply for large projects. Wife for office, husband handy with tools for minor repairs. Free 2 bedroom townhouse with attached office plus good wages. No dependent children. Must be reliable, sober and intelligent, BR 3-3026.

SHIRT WASHER, air conditioned plant, good salary, and insurance program. Birmingham Cleaners, 1253 S. Woodward, Birmingham, MI 4-4620.

Sales Help Male-Female 8-A

Sales Help Male-Female 8-A

$350 PER WEEK can be your average commission income if you are good "In the home" salesman. Work from established leads and pre-set appointments only. We have more leads than we can handle. Prefer a man we can train to be sales manager. Our national organization is just opening it's Oakland branch. For personal interview call Mr. Jeffries 10 a.m. to 3 p.m. ONLY. 642-1052.

APPRAISERS SALESMEN TRAINEES

Again, due to expansion Ray Real Estate needs qualified men. No experience is necessary, all you need to do is be ages

Employment Agencies 9

SECRETARY
To personnel Director of Birm. Birm. Warm, congenial personality. Ex. Exc. hours, salary.
FEE PAID
adams & adams 647-6880

SECRETARY: Top-notch position for local executive. Shorthand and typing a must. No weekends. $498. Call Jo Wilcox, 334-2471, Snelling and Snelling.

SECRETARY: Personable girl needed for spot with modern and leading top notch company. Start now! $368. Call Lynn Anderson 334-2471, Snelling and Snelling.

Instructions-Schools 10

ELECTRONIC AID TUTORING SERVICE
A new concept in tutoring. Finest electronic equipment to help your child learn to read. Certified instructors. Television and headphones. Sessions begin June 23. Call Now!
PHONE: 693-6613

Registrations Now
Being taken for 6 week summer day and evening classes.
BEGINNING JULY 7TH
GREGG SHORTHAND
STENOGRAPH (MACHINE SH.)
TYPING, ACCOUNTING
BUSINESS LAW, MATH
Income Tax
MICHIGAN SCHOOL OF BUSINES
16 E. Huron St. 332-5898
Licensed by Mich. State Board of Education

Work Wanted Male 11

ALUMINUM siding cleaned. Painting, ins. and repair. Call and window washing. Fast service. Low rates. 365-7212 or 363-8092.

AI RUG, Carpet cleaning and house fumigating and office cleaning. FE 4-7150.

A-1 CARPENTER WORK
REPAIR PRICES
Additions, fam. rms., kitchen cabinets, garages, siding, roofing, cement, patio or small jobs. DEW CONSTRUCTION CO. FE 8-2198 or FE 8-3229. Open eve. 'til 9

ELECTRIANS WANT PART time work. 651-3570 or 752-2021.

GENERAL CLEAN-UP, light hauling and yard work. FE 2-0771.

HOUSE PAINTING IN OR OUT
Beloman Pittman 335-0826
Weekdays 'til 4 Saturday 10-4

LIGHT HAULING and digging, lawn work. 682-7069.

LIGHT HAULING AND Handyman work of any kind. 332-7260.

MR CHIMNEY MAN, fireplaces $400 and up plus materials, also porches and planters. 625-2751.

PLOWING, LAWN work, light haul-ing, tree trimming. 334-8417.

WORK WANTED, general labor, day shift only. 625-1275.

Work Wanted Female 12

A-1 IRONING, one day service. Mrs. McCowen, FE 4-3867.

COMPANION AND CARE for 1 lady. Light house work. Live in. Reply Pontiac Press Box C-25.

COLORED GIRL wants job b.e.b. sitting, nights, FE 5-7003.

GIRL WANTS light housework pd. by the mo. 5 days a wk. 627-3384.

SECRETARY, WITH 2 years experience, wants summer job. 334-2125.

Building Services-Supplies 13

HANDYMAN will buy houses that need major or minor repairs. Will pay cash. Call my agent. 681-0766

NEED a 3 bedroom home with basement in the Clarkston School district. I have solid purchasers home and they want to relocate. Will pay up to $29,500 cash. Call Cindy Jarman at O'Neil Realty. 674-2222 or 394-0044.

IF you are forced to move quick, investor will buy your house. All cash in 24 hours. Call my agent 681-0766.

I WILL BUY YOUR HOUSE
ANYWHERE, ANY CONDITON, NO POINTS, NO COMMISSION
CASH NOW . . . MOVE LATER
Cash Investment Company
333-7824

INVESTOR BUYING HOME in Oakland County to rent. Get more cash. Call my agent, 681-0766.

I HAVE A PURCHASER WITH CASH TO BUY A STARTER HOME IN OAKLAND COUNTY or SUBURBS. AGENT, 674-1698 or 338-4952.

RAY
PAYS
CASH
FOR
HOMES
ALL CASH IN 48 HOURS
WE ACCEPT 30 DAY LISTINGS
GUARANTEED SALE
674-4101
4512 DIXIE HWY., DRAYTON

LOTS — WANTED IN PONTIAC Immediate closing. REAL VALUE REALTY, 682-8700.

SPOT CASH
FOR YOUR EQUITY, VA, FHA, OR OTHER, FOR QUICK ACTION CALL JOHN HAGSTROM, REALTOR, OR 4-0358 or EVENINGS FE 4-7085.

WANTS TO BUY small house with garden space. 681-2095.

Apartments, Furnished 37

1 OR 3 ROOM APARTMENT, deposit required. FE 8-4410, aft. 4:30

1 BEDROOM 649 Homestead. Call 647-0125.

2 ROOMS, GIRLS welcome, close in. 673-9031.

2 ROOMS, PRIVATE Bath and entrance, everything furnished. FE 5-7062.

2 ROOMS, Working gentleman, quiet, clean, ref. required. FE 4-4340

2 ROOMS AND BATH, clean, upper, private entrance, Northend, near bus, for 1 adult woman only. Call aft. 4 p.m. FE 2-4089

2 ROOMS AND BATH. West side. Clean. Preferred adult woman, non smoker, ref., rent. FE 5-3944.

3 ROOMS, ADULT day workers. No pets. Near shopping. 80 N. Paddock.

3 ROOMS AND BATH, adults only. 674-1388.

Pontiac Press Want Ads Work Wonders. Dial Direct — 334-4981

Apartments, Unfurnished 38

1 BEDROOM APARTMENT, carpeted, appliances, air conditioned, heated, adults, no pets, sec. dep. req., $145 and $150 per mo. Mr. Penn, Embassy East Apts., 682-0141

2 BEDROOMS, first floor, air conditioned, swimming pool. 1 in Rochester, $180 per mo. 651-9492

3 ROOMS, COUPLE, utilities furnished, adr, $50 dep., $120 mo. rent, 1082 Henrydale Auburn Heights.

3 BEDROOM APARTMENT on Woodhull Lake, OR 4-0244.

4 ROOMS AND BATH. Private, stove, Frigidaire and air conditioning furnished. 852-1200.

4 ROOMS, WITH refrigerator and stove, private entrance. No pets or children. Call aft 4 p.m. 693-8447.

5 ROOMS, UPPER, very good condition, no children or pets. 332-3145.

$10 MONTHLY . . . $400 DOWN buys 3 bedroom. 1337 Cherrylawn, 335-6171, Agent.

American Heritage Apartments
1 bedroom apartments, new building. Completely carpeted, air-conditioned, heated, adults, no pets. ALL UTILITIES INCLUDED IN RENT — CUSTOM CRAFTED APPLIANCES. 682-7300 Manager. Adults only, no pets. 673-5168.

BLOOMFIELD MANOR WEST
Newly completed luxury apartments, Hotpoint electric appliances featured, carpeting and drapes included. Heated pool, cabanas. ALL UTILITIES INCLUDED IN RENT — CUSTOM CRAFTED APPLIANCES. 682-7300 Manager. Adults only, no pets. 673-5168.

IMMEDIATE OCCUPANCY
Orchard Lake & Middlebelt Road
2300 Woodrow Wilson—682-3882

BEAUTIFUL, 3 bedroom apartment with ceramic tile, wall-to-wall bath and paneled rec room. Rich wall to wall carpeting. Refrigerator and stove furnished. Garage. Private porch and large aluminum awning. Consider parents with teen-agers. Excellent west side location. Immediate possession. $200 mo. Reply Pontiac Press, Box C-5.

Great Oaks Apartments
and 2 bedroom apartments and bedroom townhouses, from $160 per month. Carpeting and drapes furnished. Hotpoint appliances including dishwasher, swimming pool and club house. Located at Walton Blvd. and Great Oaks Blvd., one half mile east of Livernois. 651-2640.

NOW LEASING
BRAND NEW—WATERFORD
Crescent Manor Apts.
1744 Crescent Lk. Rd.
1 BLOCK N. of M-59

Spacious 2 bedroom units featuring individually controlled heat and air cond. luxurious wall to wall carpeting throughout, private balconies, plenty of closet space, and many other quality facilities in every building, beautiful grounds overlooking the Clinton River. Rental includes all utilities except electricity. No pets allowed.

CUSTOM CRAFTED APPLIANCES by "HOTPOINT"
SEE MANAGER APT. No. 107
12-5 P.M. Only, daily by appt.
or CALL 673-5050

NOW TAKING APPLICTIONS for 1 bedrooms, adults only, security deposit required. Contact Mgr., 64 Spokane Dr.

NEW 2 BEDROOMS, stove, refrigerator, carpeting, drapes, etc., heat, storage space, lake privileges, lease, no children or pets, adults. Call 625-2666.

NEW DELUXE efficiency N. Pontiac area. Ready for occupancy, $132 mo. Carpeting, drapes, air conditioning. 334-1108.

OAKLAND VALLEY APARTMENTS, immediate occupancy. 1 and 2 bedrooms. Social center and pool. 357-4300

ROCHESTER
2 bedroom carpeted, $165 per mo. Security required. No children or pets, couple preferred.
651-5 S. Rochester Rd. 852-1700

VALLEY PLACE APTS.
In the Center of Rochester in Stonebridge Square
OPEN EVERY DAY
CALL: 651-4200

Rent Houses, Furnished 39

1 BEDROOM HOME, gentleman only. Drayton Plains, OR 3-4426 aft. 5.

3 ROOMS, FULL BASEMENT, new carpeting, north end, infant welcome. 337-4376 after 5 p.m.

Rent Houses, Furnished 39

DARLING LITTLE HOUSE in Pontiac, reference, deposit, UL 2-1657.

Rent Houses, Unfurnished 40

1 BEDROOM, on lake, year around, available June 15. $140 month, 624-2856.

3 BEDROOMS, North Pontiac, $150 per month, $150 deposit. 373-1853.

4-BEDROOM brick farm house near Lake Orion, available June 15, first and last months rent plus dep. 628-1560.

$400 DOWN—$109. monthly. Includes heat, water, maintenance. Townhouses, 1337 Cherrylawn, 335-6171, Agent.

BEAUTIFUL HOME IN the woods with 3 bedroom, bath basement and garage, carpeted living room, stove, refrig., washer and dryer furnished. $200 per mo. with security, dep. req., 623-0947.

MODERN 4 rooms, sunroom, nice location, suitable for teachers in Orion-Oxford and the Pontiac School district, also professional people. 391-2860.

NEW 3 BEDROOM BRICK
Year around homes, excellent schools, fishing, Clarkston area, convenient Detroit and Pontiac. Michaels Realty 1919 M-15
627-3827 627-2827 353-0770

Rent Lake Cottages 41

BEAUTIFUL LAKE FRONT. Good fishing, pike, bass, perch. Pontoon. Sleeps 6. $90 per week. 682-5403.

CLEAN CABIN ON trout stream, quiet and secluded, no pets, responsible family. FE 4-1980 or 628-4196.

COTTAGE ON LAKE, sleeps 6, swimming, boating, MY 3-6056.

LAKE FRONT cottage, modern furnishings, safe beach and boat. Can be rented weekly or for season. 2 bedrooms, 1 bath. Lk. Rd. 363-2712.

WALLED LAKE front, season, family only. 342-0267.

BEAUTIFUL STUDIO room, refined lady or gentleman. FE 4-7073 aft. 11 a.m.

CLEAN ROOM for working gentleman. 335-6891.

CLEAN SLEEPING ROOM for man. Phone 852-4916.

CLEAN, QUIET, attractive rooms. Men. 673-1091.

CLEAN ROOMS, FOR men, $12 per week. Pontiac area. OR 3-6539 or EM 3-2566.

GARAGE MOTEL, TV carpeted, telephone, air conditioned, $40 a week. 789 S. Woodward.

SLEEPING ROOM for lady, near Pontiac Mall, call aft. 6 p.m. 681-2094.

Rent Rooms 42

EMPLOYED YOUNG LADY, kitchen priv. yet., W. side, FE 2-4782.

SLEEPING ROOMS. Close to Robert Hall's store. After 2 p.m. 335-5173.

VERY NICE sleeping rooms. In private home, $12.50 per week. FE 3-7619.

Rooms with Board 43

NICE, QUIET, cool room, Lady or middle aged working man. 682-8152.

NICE GENTLEMAN, IN a nice home, 674-3443.

ROOM AND BOARD, Dixon's Boarding Home, 1411's Oakland Ave. FE 8-6637.

Rent Farm Property 44

PASTURE FOR RENT. EM 3-2566.

Rent Office Space 47

2301 DIXIE NEAR courthouse, 1 400 sq. ft. office, immediate possession. 2 — 800 sq. ft. offices under construction. FE 4-4588.

AVAILABLE NOW IN ONE OF Rochester's finest and newest office and professional centers. Medical suites, general office suites and commercial spaces. Plenty of free parking. Phone 651-5553 or 651-4526.

FOR LEASE — 2,000 sq. ft. office space on second floor of local bank. Contact Mgr. Manager, 335-8151.

NEAR NORTH OAKLAND County, South Saginaw-Grand Blanc I-75 exit. Private office with secretary desk space, telephone answering, bookkeeping and typing if desired, service available. G10009 South Saginaw, center of Genesee County's Baldwin Road, Lucile Knight Real Estate, 687-2447 or 695-2547.

NEW OFFICES, paneled and carpeted, heat, air conditioned, janitor furnished. 2520 Airport Road. Call John Stier, 674-3136.

SINGLE OFFICES, 4540 Dixie, $35 and up. OR 3-1335.

UNION LAKE ROAD. Large offices with private entrance. Formerly used by attorney. Justice of the Peace and tax consultant. Call for details. EM 3-2208. FRANK'S REALTY.

Rent Business Property 47-A

3 CAR GARAGE, heat, light and water, storage or TV repair, FE 4-7073 aft. 11 a.m.

30'x50' BUILDING, for store, office, parking W. Huron. FE 3-7968.

DIXIE AND HURON Road, 30x70 commercial bldg. 625-2546.

STORE AT 28 E. Lawrence St., 20' x 60' building, suitable for carpeting or redecorated, 2 lavatories, rear entrance to store, call J. J. Lee, FE 8-0421.

Rent Business Property 47-A

DOWNTOWN PONTIAC
10,400 SQ. FT.
Entire second floor, partitioned office space with lavatories, serviced by passenger elevator. $1.35 a sq. ft. rental includes heat and water.

25,200 SQ. FT.
2 adjacent bldgs. across from Osteopathic Hospital. Will remodel to suit tenant or will provide new bldg. with parking on site. Can be split into bldgs., separately at low rental.
After 6 p.m. Call 682-9072

Annett Inc., Realtors
28 E. Huron St. 338-0466

Sale Houses 49

1 OF A KIND;
2 FIREPLACES;
3 BEDROOMS;
4 WAYS TO FINANCE

4 ways to finance this gracious large, carpeted home on large lot in exc. Downtown Park, Waterford Twp. area. Call 416 Li 7 9619 aft 5 p.m. to see remodeled model at 8 Mort. Rd. Waterford, Mich. 49720. Below conventional appraisal at $30,900. Will consider all offers. Exclusive.

3 BEDROOM, new gas furnace, large garage with furnace. In Perry Park Sub. Very economical. FE 8-6842.

3 BEDROOM HOUSE, would rent for $130. 1 bedroom is ready for $115. Long Lake privileges, right across the street from the lake. Corner of one. Call after 4 p.m. 363-7890.

2, 3 AND 4 BEDROOMS. Newly decorated. Set down terms. A-B-C DANIELS REALTY, 7030 Dexter-Pinkney Rd. 1 mile S. of M-36. 1230 N. Milford Rd. MU 5-1567.

3 BEDROOM, FULL basement, 2-car garage. Auburn Heights area, $27,500. 338-2703.

3 BEDROOM HOME
Only $7500 needs decorating, $2500 down land contract. Elwood Realty, 682-2410.

3 BEDROOM, conversion heat, 1½ lot, in village of Lake Angelus, $7500, by owner. 651-6622, aft. 3:30.

5 ROOM YEAR AROUND home, lake privileges. 1 small bedroom, glassed front porch, fireplace, part basement, $7,500. 3753 Navarra, off Jackson Blvd. White Lake.

6 ROOM HOME COMPLETELY remodeled like new, 5 rooms and bath down; 5 rooms and bath up, ideal 2 bedroom home or can be used for income property. By owner, call after 6 p.m. 627-3911.

10 ACRES, lovely 5 bedroom farm home with 2 baths, living room, den, cook, close to Rochester, Romeo and Oxford. 29 per cent down.

Lake Orion area, owner will sacrifice 6 acres with good road frontage, $7,000.
B. F. Wolfe Realty
1570 Rochester Rd., Lakeville, 628-3135

Put A Press Want Ad to Work — Profitably. Dial Direct — 334-4981

Sale Houses 49

3- AND 5-BEDROOM houses for sale, 1 has private office, I-75 and Dixie. 674-3531.

21 ALLEN STREET
3 bedrooms . . . automatic heat . . . basement . . . nothing down, cash to new mortgage, closing cost only, about $600.
WRIGHT REALTY
382 Oakland Ave. FE 2-9141

RAY

30 YARDS OF DRAPERIES and brand-new gold wall to wall carpeting go with this beautiful brick ranch in Waterford. Lots of other extras too, like giant patio with brick barbecue, garden, intercom, natural stone fireplace, lake privileges. Even this is not all! P.S. CALL RAY TODAY! 674-4101

98 PRALL ST., 2 family home with 2 bedrooms, bath, living room, dining room and kitchen on first floor, second floor is same size as first floor, except there are 3 bedrooms, basement has laundry space and gas hot air furnace, 3 car garage, priced at $17,000 with $4,000 down on FHA mortgage, we assist in securing mortgage, monthly payments would be about $140, closing cost about $350, rental on this unit would nearly cover monthly installment, an excellent investment, good for qualified purchaser.
Kenneth G. Hemingsen
334-8284

$13,990

THE BIG RANCHER 3 bedrm., 1½ baths, basement, fully insulated, large utility room. On your lot.
YOUNG-BILT HOMES
REALLY MEANS BETTER BILT
Clarkston
334-3830—5359 W. Huron St.

$400 DOWN AND $109 MONTHLY. Moves you in to this new home. Includes heat, water, maintenance, 1337 Cherrylawn, 335-6171, agent.

AVON — New 3 bedroom, family room, utility, gas heat, 2 car garage, aluminum siding, lot 80x135. Carpeted. $22,900. 852-1486.

Sale Houses 49

ATTRACTIVE BRICK, RANCH in Herrington Hills, near access to I-75, M-59. 3 bedrooms, hardwood floors, full basement, gas heat, alum. storms, newly decorated and FHA approved. Owner, FE 5-9145.

A SALE IS ONLY
AS GOOD AS YOUR FINANCING. Sold or traded your home? Let us handle your mortgage. FHA or GI. Low points.
Aaron Mtg. & Invst. Co.
332-1144

AT ROCHESTER
$29,500 — Ranch, 3 bedrooms, basement, fireplace, 2 car garage, storms.

$44,500 — Quad-level. Near colleges and schools. 4 bedrooms, family room with fireplace, 2 full baths, attached 2 car garage. Terms.

$54,900 — In the beautiful hills of Rochester. Brick ranch, 4 bedrooms, 2½ baths, family room with fireplace. Central air conditioning, 2½ car garage. Many features that we must show you. Terms.

Office in Rochester
MILTON WEAVER INC. Realtors
318 W. University 651-8141

ATTRACTIVE 3 bedroom home, desirable Golf Manor area. No agents. 363-5227.

BY OWNER, 3 bedroom 16'x26' carpeted and paneled living room with fireplace, 12'x24' screened patio, fenced backyard, paved streets, close to schools. Access to Lake privileges. Available on land contract. OR 3-3582.

BY OWNER — Lake privileges in Waterford Two, accompany this 3 bedroom ranch with full basement, ¾ acre completely sprinklered lot across the road from Long Lake. 24' living room with fireplace, formal dining room with crystal chandelier, good carpeting, 2 ceramic baths, modern built-ins in kitchen and laundry room, attached 2½ car garage and many extras make no down payment necessary in this beautiful home principle pay $131. 674-4101 or 2054.

BY OWNER, 7 room remodeled ranch, attached garage, rear yard fenced. 673-5103.

Sale Houses 49

BY OWNER, MIDDLE Straits Lake privileges, 3 bedrooms, 2 baths, den or 4th bedroom, attached 2 car garage, 1 acre. 363-8607.

BY OWNER
3 bedroom hi-level. Beautifully landscaped lot and ½ Air conditioning. Finished recreation room. Sun deck and large workshop. Lake privileges. Open house. Thurs. through Sun. from 2 p.m. ft 6 p.m. Off Glengary Rd. West of Walled Lake High School to 828 Los Arboles. 624-7165.

BACKUS
OFF BALDWIN
2-family alum. sided dwelling with full basement and 2 fenced lots. FHA terms.

NORTHEND
3 bedrooms, new alum. siding and roof, full basement, $18,500, FHA terms.

BACKUS REALTY
332-1223 338-1695

BY OWNER — new 3 bedroom ranch, full basement and attached 2 car garage, ceramic bath, no floors, gas heat, Thermopane windows, many extras, immediate possession. Lot 83x210'. Waterford Twp. $22,900 with mortgage available. OR 3-7440.

RAY

BAY WINDOW in the living room of this aluminum ranch Drayton Plains makes it unique. But that's not all! There's a finished rec room in the basement, and a separate utility-workshop room. Also, there's a 2½ car garage. Price is right! P.92.
CALL RAY TODAY! 674-4101

BRICKS DON'T NEED PAINT
Bloomfield Orchards, 5 year old ranch, 3 bedrooms, full basement, hardwood floors, family room with fireplace, built-in stove, built-ins, minutes from I-75. Agent for owner. OR 4-1649, FE 8-6993.

Sale Houses 49

BY OWNER
3 bedroom home. Off University Dr. Land contract. 335-7526.

Corner lot with this sharp three finished full basement, all built-ins in kitchen, carpeting throughout, gas heat, outside, fully fenced backyard. That's not all, for $24,900. VA or $23,900 CONVENTIONAL. P-92.
Call Real Real Estate 674-4101

COUNTRY DREAM HOME, ranch style, 3 bedrooms, full finished basement, 2 fireplaces, 1½ baths, attached 2 car garage, pool, 2 acres, large barn corral, private lake, $55,000. Call agent at, 682-1406.

CRAWFORD STREET, living room, dining room, 2 bedrooms, steel in basement, storms and screens, clean, Low cash price or will consider land contract.
Anderson & Associates
1044 Joslyn
Evenings FE 2-4533 or 682-8039

Clarkston School Area
9201 Thendara Blvd.
Located 5 blocks N. of Clarkston-Orion Rds., 4 blocks West of N. Paddock, 1 block East of Algonquin, Waller's Lake privileges, new attractive tri-level, 4 large bedrooms, inviting living-dining-kitchen area, large 2 car garage, warm, finished basement area, all fully carpeted, on 1 acre parcel immediate occupancy. A new 1969 model Idea Home. Lots of plans or lots for your selection to build on. Easy to "live area." — Open Daily.
SYLVAN 682-2200

CAPE COD
Full basement, gas heat, 3 bedrooms, full dining room, lots of room, FHA approved, only $1,000 down. Agent for owner. 335-6993.

COMMERCIAL
Here is an excellent corner lot with 165 ft. frontage on Walton Blvd. Perfect spot for a doctor or dentist's office. Included on the premises for only $35,000. Land contract terms. Call

YORK
REAL ESTATE
OR 4-0363 FE 8-7176

Quick Reference
BUSINESS AND SERVICE DIRECTORY
SERVICE SUPPLIES EQUIPMENT

Aluminum Bldg. Items

ALUMINUM SIDING, STORMS screens, gutters, shutters, Montgomery & Sons, 674-3171.

SIDING
ALUM, VINYL AND ASBESTOS
AWNING—PATIOS
SCREENENCLOSURES—GLASS ENCLOSED
EAVES TROUGHING
Continuous Seamless Gutter-troughing, by Ring Factory to You.
FAST SERVICE QUALITY WORK
TERMS
CALL NOW . . . DAY OR NIGHT—681-2500—TEMS
DEALER—ASK FOR BOB OR REO

WE INSTALL SIDING, windows, doors, shutters, gutters and trim.
A & H Sales, 625-1501, 674-4341.

Aluminum Siding
SAVOIE INSTALLATION
Free Estimates 625-2601

Antenna Service
BIRCHETT ANTENNA SERVICE
Also repair 338-3274.

Asphalt Paving
A. JAY ASPHALT
DRIVEWAY SPECIALISTS, FREE ESTIMATES. FE 5-4980.

ASPHALT PAVING
Residential and commercial
No job too small
Work guaranteed, free estimates
PONTIAC ASPHALT CO.
674-2024

DOMINO CONST. CO.
Driveways, parking lots, License contractors, Free est. 674-3955.

PROFESSIONAL driveway and asphalt seal at its best. Call Keith, OR 3-5162 or Gary, FE 2-0413.

Basement Waterproofing

A-1 BASEMENT waterproofing, free estimates, call 681-1294.

Beach Service

BEACHES CLEANED
SANDED DOCKS INSTALLED
STEEL SEA WALLS
Cutler Contracting 681-0300

Boats and Accessories

BOAT UPHOLSTERING, covers and repairs, FE 5-4012.

BIRMINGHAM BOAT CENTER
Starcraft, I.M.P., Silverline, Fiberglas & Aluminum Boats. Merc. outboard & stern Dr.
1265 S. Woodward at Adams

Building Modernization

A-1 GARAGES, 20x20, $975
Cement work, modernization.
Springfield Building Co. 625-2128.

ADDITIONS, dormers, rec. rooms, porches, masonary work. 673-4077, 647-2041.

ALUMINUM SIDING, masonry work, foundations, storm windows, aluminum gutters, roofing, pre-cast concrete patios, patio slabs, R & R rooms, violations corrected, commercial remodeling. 332-7049, FE 4-8337, call day or night.

MASTER CRAFTSMAN
ENGLISH BLDR. Specializing in all types of custom homes, additions, Convert your rec. room to English Tudor Pub. Before you decide, look at my work and price. 338-0430.

MODERNIZATION — Additions of all types. Cement work, 625-5515.

Carpentry

1A CARPENTRY and roofing, free estimates. Stanley work, 674-3049.

A-1 INTERIOR AND EXTERIOR — Family rooms, rough or finished dormers, porches, recreation rooms, kitchens, bathrooms. State licensed. Ross Call after 5 p.m., 682-0648.

ADDITIONS AND alterations, porch repair. FE 5-1331.

CARPENTRY AND CEMENT work free estimates. 852-2252.

Carpentry

CARPENTRY
INTERIOR FINISH, kitchens panelling. 40 years experience. FE 7-5935.

Carpeting

CARPET INSTALLATION. ALSO good buys on carpets. 623-1285.

HOME REPAIR, paneling, roof and gutter. 634-5777.

Carpet Cleaning

CARPETS AND UPHOLSTERY, Cleaned and Scotchguarded.
MAKE YOUR OLD CARPET look like new for less! Cleaned by Arthur Atkinson Carpet Cleaning Service. Fine quality work, reasonable estimates. 673-0990.

UNIVERSITY STUDENT, carpet cleaning, inexpensive, 335-6893.

Cement Work

1-A CONCRETE WORK, driveways, patios, patching. 852-5843.

A-1 HOUSE RAISING, under-pinning and basements under old houses our specialty. 628-1673 or 693-1916.

A-1 Custom Cement Contractors — Patios — plain and colored — driveways — basements. Anything in cement. 623-0287.

AAA CEMENT WORK
Patios, basements, drives, walks footings, etc. 625-2122.

ALL BRICK REPAIRS, chimneys, fireplaces, cement work, tuckpointing, roof leaks 693-2002. Reasonable. 335-4332.

ALL KINDS OF CEMENT Work, patio, basement, driveways, 623-0787.

ALL TYPES of cement work. 625-5515.

BASEMENTS AND BRICK WORK, fireplaces, commercial and industrial repair. 682-1143, 673-2251.

BLOCK AND CEMENT work, Pontiac, 391-1713.

CONCRETE FOOTINGS, walls that will not leak, masonry, 851-1964 or 626-3587.

CEMENT WORK
All types; drives, walks, floors, patios, brick and block work, guaranteed. No job too large or small. 627-3047.

CEMENT WORK, ALL KINDS
General Cement FE 8-9916

CEMENT WORK of all kinds. 335-1886.

CEMENT WORK, drives, patios, porches, etc. Licensed and bonded. Phone Pontiac, 391-2516.

CHIMNEYS, PORCHES and cement work. FE 5-8983.

COMMERCIAL, INDUSTRIAL and residential brick and cement work. GUNNING 625-3011.
334-7677 or 391-2671

CONCRETE OR STONE retainer walls, basements with block. 363-6084.

FIELDSTONE WORK
673-2236

QUALITY MASONRY, BRICK, block and stone, chimneys, basements, fireplaces, etc. 623-0967.

Ceramic Tile

DAN'S CERAMIC TILE, slate floors, marble, repairs, old tile restored, new or new. Free est. 674-4341, 625-1501.

Dressmaking, Tailoring

1-A ALTERATIONS, SUITS, COATS, dresses, 335-4207. Mrs. Sebaske.

ALTERATIONS, ALL TYPES, KNIT dresses, leather coats. 682-0830.

DRESSMAKING AND alterations of all types. 681-1792.

Driver's Training

ACADEMY OF DRIVER TRAINING
Free home pickup. FE 8-9444

Drywall

NEW AND REMODELING
Guaranteed. 335-1419

Eavestroughing

B & G EAVESTROUGHING. Free estimates. 674-3764.

M & S GUTTER CO.
LICENSED-BONDED
Complete eavestroughing service
Free est. 673-4866, 673-5662

Electrical Services

McCORMICK ELECTRIC
Residential wiring-Service
157 Baldwin FE 4-6919

Excavating

FRONT END LOADING and back hoe work. 628-2080.

DOZING, BACKHOE, basements. USED ¼ YARD
ROUGH LOADER
BURTON EQUIPMENT CO.
3776 E. Auburn Rd. 852-3553

L. C. BETTS EXCAVATING
Dozing, backhoe, sanitation, and backhoe work. 634-8888.

Fencing

A-1 CHAIN LINK Fence Installed or repaired. 1 wk. serv. Free est. 338-4707 or 4-1 7th p.m.

CEDAR SPLIT RAIL FENCING for sale, will install and deliver. 627-3047.

CHAIN LINK FENCING installed, repaired. Quality work, fast service, ask estimate. 627-8949.

CHAIN LINK and wood fence. 338-3784

EXPERT FENCE installation or repairs, any type, 25 years experience, free est. Howard Acker, 625 Cedarlawn, Pontiac. 682-5482.

INSTALLATION AND REPAIRS portable dog kennels and runs, very reas., rates. 681-1847, ask for Ron.

Fireplaces

FIREPLACES, CHIMNEYS, brick washing, 693-1855.

Floor Sanding

FLOOR SANDING and laying, old floors refinished, 627-3047.

FLOOR SANDING AND FINISHING New and old. 35 yrs. experience. John Taylor 332-6975

Floor Tiling

CUSTOM FLOOR COVERING linoleum, formica, tile, Carpeting. 5930 M-15, Clarkston, 625-2100.

Garden Plowing

GARDEN PLOWING
reasonable. L. Phillips, 391-0743.

GARDEN PLOWING and yard grading, ready for sod or seed, any location, reasonable, Clarkston 625-4073.

Home Maintenance

ALL KINDS OF HOME Repair Free estimates, call OR 3-2835.

Industrial Sewing

INDUSTRIAL SEWING type. Save money! Boat seats, covers, car seats, FE 4-2514, free estimates.

Janitorial Services

WHITE GLOVE Building Maintenance, janitorial, window cleaning and wall washing. 332-5520.

Landscaping

1-A MERION BLUE SOD, pickup or del. 4643 Sherwood. 628-2080.

A-1 COMPLETE LANDSCAPING, specializing in retaining walls, Free estimates, Waltman Landscaping 338-8314.

AAA SPRING CLEANUP, power raking, cut, trim and delivered. Free estimate. 682-7197.

AI'S LAWN MAINTENANCE, Spring and fall clean ups, Cutting, fertilizing and spraying. 673-3992.

C & D LANDSCAPING
Sod specialists, Lawn Maintenance, 623-2135.

CLARKSTON GREENS
Sodding or sod delivery. 334-5666 or 625-3122.

COMPLETE LANDSCAPING
Sodding, seeding, shrubs.
Licensed Nursery Man. 682-7850.

EXCELLENT QUALITY Merion Blue sod on peat. 25 cents yd. Delivered. 682-1904 after 6 p.m.

LANDSCAPING, trimming, shrubs, 337-85-06 or 335-9826.

YARD AND DRIVEWAY grading. FE 5-2307.

Lawn Maintenance

DALE'S LAWN Service, complete lawn care, phone 693-2748.

LAWN SPRAYING, FERTILIZERS, crab grass killer and weed killers. Call for free estimate. 625-4019, 644-0440 eves. Bill & M Spraying.

LAWN VACUUMED, reasonable price, free estimates. 682-6768.

LAWN CUTTING and mower sharpening, FE 2-5541.

LAWN CUTTING.

LAWN CUTTING, ROTO-tilling, fertilizing. 334-1828.

LAWN CUTTING Service for Milford area, 685-1251.

JIM'S LAWN MOWING and yard maintenance, 674-2345.

Lawn Maintenance

LAWN SPRAYING, fertilizers, crab grass killer and weed killers. Call for free estimate. 625-4019, 674-4449, ans. rec. C & H spraying.

SOUTHERLAWN LAWN CUTTING CO. FE 4-1845 or 681-2596.

Lawnmower Service

LAWNMOWER SHARPENING AND repair, rotary and reel type. 334-7436.

MOWER REPAIR — Sharpening. Pickup-deliver in Pontiac. 682-1109.

Lumber

TALBOTT LUMBER
Glass service, wood or aluminum. Building and Hardware supplies.
1023 Oakwood FE 4-4595

Moving, Storage

SMITH MOVING CO. Your moving specialists. FE 4-6662.

SNYDER BROS. MOVING CO. Local and long distance moving. Modern storage. Phone 693-8459. 852-2410
Agent of Atlas Van Lines

Outboard Tune-Up Service

Tired of paying high prices for outboard service? See Gordy's for reasonable estimate, fast service, 674-0782.

Piano Tuning

PIANO TUNING—REFINISHING
OSCAR SCHMIDT FE 2-5217

Painting and Decorating

1-A RELIABLE PAINTING, interior, exterior, Free est. 334-6594.

1-A CUSTOM PAINTING, residential, commercial, quality work, reasonable rates, insured, 682-4635.

25 YEAR OLD university student will paint. Top quality work at inexpensive price. 335-6893.

A-1 PAINTING WORK guaranteed. Free est. 682-0620.

A-1 PAINTING AND PAPER HANGING
THOMPSON'S PAINTING
HUSBAND-WIFE TEAM Painting, wall washing, 20 yrs. experience. 625-3514.

INSIDE-OUTSIDE PAINTING. Do own work. Free est. 731-0605.

PAINTING — GENERAL home repairs reas., eves., 338-1421.

QUALITY WORK ASSURED; Painting, Paperhanging, Washing; 673-2872 or 674-7969.

SPRAY PAINTING
852-2940 Ken

Photography

PORTRAITS: Wedding, baby pictures, your home, our studio, or prompt service, reas. Versailles Studios, 334-3802.

Plastering Service

PLASTERING, NEW WORK or patching, free estimates. 363-5607.

Plumbing & Heating

CONDRA PLUMBING & HEATING Sewer, water lines — FE 8-0643.

G & L PLUMBING & HEATING. Let George Do It. 673-0377.

Porta-Wash
PORTABLE (ON TRUCK) high pressure wash, steam cleaning, brick buildings, alum. siding, mobile homes, heavy equipment. A & B Porta-Power-Wash, Inc. Fully insured.
332-6919 334-1428

Restaurants

BIG BOY DRIVE-IN DIXIE AT Silver Lake — Telegraph at Huron

Roofing

ALEXANDER ROOFING, specializing in hot tar, and shingle roofing. Call for low bid before deciding. 338-1917 24 hrs.

A-Z CONTRACTING AND REPAIR
LICENSED ROOFER, factory guarantee. Free est. 363-8927.

BROWN ROOFING Co. We specialize in shingles. Free est. 334-5720.

REPAIR LEAKS, RESHINGLE quality work, inexpensive. 681-6895.

We Will Not Be Undersold
Hot tar, shingles, repairs, 24 hrs. R. Duffus, FE 8-1725.

WOMACK ROOFING CO.
Free estimates FE 8-4549

Sand—Gravel—Dirt
CHOICE SHREDDED black dirt top-soil. Farm topsoil, 6 yds, $18 del. FE 4-6588.

Sand-Gravel-Dirt

1-A SAND, GRAVEL, Dirt Crushed, 338-3784 or 674-2410.

DOZING, BLACK DIRT, field sand and all gravel products. 682-7197.

TOP SOIL, BEAUTIFUL sand fill sand, all gravel products, reasonable. Prompt delivery. OR 3-6497.

TOP SOIL, FREE delivery 5 yards, $18 delivered, also sand and driveway gravel, fast delivery, 673-0049 or 338-0514.

VIBRATED PROCESS, black dirt and peat. Auburn at Opdyke, loading daily, 7-7 p.m. 391-2581, 391-2626.

Septic Tank Installation

COMPLETE SEPTIC WORK, sewer lines. 682-3042.

Skin Diving

RIKIRT, INC. HAVE Aqua-lung will travel, salvage service, will dive anywhere, anyplace, anytime, free est., 391-3060.

Sod

GOOD SOD DELIVERED, 50c a yard. Lloyd Wilson, 852-4210.

Spraying Service

ANY SIZE, ANY type, planting, removal and trimming. 363-7295.

DALBY & SONS TREE SERVICE NOW INCHWORM SPRAY. FE 5-3005.

WE SPRAY MOSQUITOES. 363-7295.

Suspended Ceilings

SUSPENDED CEILINGS 674-3097

Sweeping Service

PARKING LOTS, sidewalks and driveways. Commercial and Residential, year round service, 338-8427

Sale Houses 49

FIRST IN VALUES Cassa

RENTING

WE ARE NOW TAKING APPLICATIONS FOR HOMES

WILL ACCEPT ALL APPLICATIONS FROM ANY WORKERS, WIDOWS OR DIVORCEES.

PEOPLE WITH CREDIT PROBLEMS AND RETIREES ARE OKAY WITH US.

OPEN DAILY AND SAT. AND SUN.

or come to 296 W. Kennett Near Baldwin

REAL VALUE REALTY

For Imediate Action Call

FE 5-3676 — 642-4220

GETTING MARRIED IN JUNE? We have just the home for you. For just $11,900 on FHA terms, you can have two bedroom and a full basement in the city of Pontiac. Immediate possession is available on this. Call for more information today. P-75.

Ray Real Estate 674-4101

Home With Elegance

Large colonial on 13 acres, 4 large carpeted bedrooms and 24x36 family room with fireplace. This comfortable home has a 3 zone hot water heating system, 2½ baths, basement and garage — plus many other extras such as intercom throughout, $49,500. $15,500 down.

C. PANGUS INC., Realtor

OPEN 7 DAYS A WEEK

630 M-15 Ortonville

CALL COLLECT 627-2815

HOUSE FOR SALE, BY OWNER UL 2-2442.

HOME ON ACREAGE

In Orion Township, neat 3 bedroom, 1½ story— home in high school, immediate possession.

$23,990

UNION LAKE PRIVILEGES

Fine 3 bedroom Cape Cod, attached garage, full basement, small barn. Very sharp — 30 days possession.

$27,500

LADD'S OF PONTIAC

391-3300

HAMPTON HILLS

New delightful subdivision located just south of S. Blvd. and west off Squirrel Road. RANCHES — TRI-LEVELS — QUADS — COLONIALS. PRICED FROM $25,990 TO $45,000

GREATER BLOOMFIELD REAL ESTATE

4190 Telegraph Rd. 646-6500

IF YOU'VE JUST been married, this two bedroom ranch is perfect for you. It has a beautiful setting overlooking Bunny Run Lake, and fruit trees for fully fenced yard. Also sun room. Only $12,500 VA, $11,500. Cash to the mortgage. P-60.

Call Ray Real Estate 674-4101

RAY

Investment on your mind? Consider this immense home on 21.68 acres. House has five bedrooms with possible 4 or 5, 1½ baths, 3 car garage, full basement, den, fireplace, wall to wall carpeting and has two out buildings and commercial gravel pit. Call us for more information. P-32.

CALL RAY TODAY! 674-4101

Investors Special

4 bedroom Cape Cod, full basement needs work, $2,000 take over $2,500 balance. Vacant. Agent fer sale. FE 8-6952. OR 4-1649.

LESS THIS YEAR OLD. 3 bedroom brick and alum., ranch, Commerce Village area, full basement, 1½ baths, cent mor'lpaint. $21,900. Call 363-3123.

Live Where You Play

At Pleasant Lake, Highland Twp. BUY DIRECT FROM THE BUILDER, 3 bedroom contemporary ranch, Beamed ceiling and fireplace in living room, large family kitchen, 1½ ceramic tile bath, corner lot, $26,900. Each model has gas heat.

On Large Corner Lot

3 BEDROOM BILLEVEL with 22' family room, 1½ tile baths, tile floors. Walk to your private beach yet minutes fro mshopping and schools.

Langdon-Dyer Bldrs. Inc. 363-8136 549-3220

JOSEPH SINGLETON REALTOR

617 S. PADDOCK 335-8116

KING-PHIPPS

CLARKSTON

Sniowapple Dr. — Neat and clean 3 bedroom ranch, plus papeled den, carpeted living and dining room, 2 full baths, gas heat, and nicely landscaped yard. Only $22,500.

VILLAGE OF OXFORD

2 family income home in excellent condition, handy to town. Asking $19,000.

KING-PHIPPS AGENCY

1097 S. Lapeer Rd. 628-2565

Ladd's, Inc.

BALD EAGLE LAKE

Ideal year around living, 76' of frontage on Bald Eagle Lk., in Clarkston, nice 2 bedroom home, family room with fireplace, sandy beach, boat dock, garage, quick possession, only $23,900. Land contract terms.

Ladd's, Inc.

REALTOR

4940 Rochester Rd. Troy

(Near 18 Mile Rd.) MU 9-1116

LI 3-1140

MILLER BROS. REALTY

EXECUTIVE HOME

Absolutely charming and elegant, professionally decorated inside and out. This very large ranch has attached 2½ car garage with electric eye, 3 spacious bedrooms with bath off master. Large family room with natural fireplace and glass doorwalls, leading to patio with 16x32 inground swimming pool. Sunken living room with fireplace, formal dining room. Too many extras too numerous to mention!

Miller Bros. Realty

333-7156 333-7245

531½ Huron St., Pontiac

LAUINGER

SINCE 1935

4 BEDROOM

Need more room or considering boarders? Then see this older home located in excellent condition. Located near everything. Fully carpeted. Including bedrooms and bath. Full dining room, full basement. Zero down FHA or land contract terms available.

REAL NICE BUNGALOW

Just starting out or retiring? See this real cute and cozy 4 room bungalow with full basement located in Pontiac Northern area zero down FHA, $82 month or land contract terms.

3 BEDROOM RANCH

Looking for a 3 bedroom home with zero down and low monthly payments? Then, make sure you inspect this real clean home on the north side. Fully carpeted, dining area and newly decorated.

EAST SIDE SPECIAL

Real neat and clean 2 bedroom bungalow with dining room, and full basement. Located in a nice Eastern Junior High. Zero down FHA. Only $89 mo. plus taxes.

GI SPECIAL

Nice 2 bedroom bungalow with full basement, located off Auburn Ave. for $6900 full price. Zero down, $60 per month.

LAUINGER

674-0319 674-0880 MLS

MILLS

22 acres on W. Clarkston Rd. near M-24. Reasonable down. Land contract. 3 bedroom two story in Lapeer $12,500, $1200 down, land contract.

604 S. Lapeer Road

LAKE ORION, MICH.

PHONE: 693-8371

Charles Mills, Broker

MR. GARDNER

Still time to plant your garden on this 60x300 lot in Pontiac Twp. Also included is a sharp ranch with full basement and 1½ car garage. Don't hesitate, Call

YORK

OR 4-0363 FE 8-7176

MUST SELL. Waterford Township, 5 rooms, 2 levels, walk in basement. Will take land contract with $4000 down. 682-9638 aft. 5 p.m.

NEW LAKEFRONT, 2 bedroom, all carpeted, excellent view, year around. Lease. References required. $225 month plus security deposit. FRANKS REALTY, 2585 UNION LAKE ROAD, EM 3-3200, 363-7181.

RAY

NEW ROOF ADDS TO the attractiveness of this cedar shake ranch in Clarkston. And it's loaded with living space for your family. Recreation, big living room and family room, 1½ baths, 2½ car garage and the price is under $25,000! P-35.

CALL RAY TODAY! 674-4101

NICHOLSON-CLEAN

2 BEDROOM, SILL ROOM, GARDEN, GAS HEAT, GARAGE, LOT 100x150. Only $17,900.

FLATTLEY REALTY

620 COMMERCE RD. 363-6981

NEW MODEL HOME

Open daily 9 to 6

E. J. DUNLAP

2717 Silverstone Corner Walton

or 338-6497

OPEN

TRI-LEVEL MODELS

OPEN 2 P.M. 'TIL DARK

3 bedroom, family room, 1½ baths, 2 car garage. Tri-level, only $18,990 on your lot, Highland Rd. (M-59) to Cromwell Lake Rd., right ½ mile to model.

Also ranches, colonials as low as $16,990 plus lot.

GIROUX REAL ESTATE

5338 Highland 673-0200

OXFORD TOWNSHIP

$2000 down is all you need for this nice, 3 bedroom, with full basement and gas heat, community water installed, FHA approved, call today.

LEACH

WILL BUILD

FINANCING IS AVAILABLE

5925 HIGHLAND RD. (M-59)

338-4018 674-2124 625-1969

Open Evenings, Saturday

3 BEDROOM RANCH, 1½ baths, basement, extras, includes community water line for sewer.

3 BEDROOM brick, unique bathroom arrangement, carpeting, basement with fireplace and large unfinished attic. Unusual home.

4 BEDROOM BUILDER'S HOME in excellent condition, excellent condition, beautiful landscaping.

All these have convenient Waterford Locations.

Also new "MODEL" under construction by Watkins Lake.

For information call: NELSON BLDG. CO. (on one out before you decide on your new home design. Your visit welcome.

(WILL CONSIDER TRADE)

OPEN

9 A.M. TO 8 P.M.

2294 Williams Lake Rd.

Directions: Drive West on M-59 then north on Williams Lake Rd., bedroom ranch, large family room full basement, $16,900.

Beauty Craft Homes 674-4221

RAY

Pontiac offers an older home in PERFECT condition. Features new kitchen, four bedrooms, 2 full baths, basement, part finished, storage attached garage. Priced at $19,900. Quick possession, $25,500. Nix Realtor, 852-5775.

Rochester Area

NOW UNDER CONSTRUCTION

LARGE 3 BEDROOM brick and alum. ranch. Featuring: well planned kitchen with built-ins, separate dining room, 1½ ceramic bath, 22' family room with brick fireplace, full basement, and 2 car garage. Price including 200' lot, $29,990. Trade your present equity for down payment.

COUNTRY LIVING

BRAND NEW — 3 bedroom ranch with hardwood floors, country style kitchen, dining room and full basement, on large lot. Located in Springfield Twp., close to X-way. $6,000 down or trade.

CROSS REALTY 674-3105

RHODES

A REAL BUY! — 2 bedroom home, full basement, gas heat, large shaded corner lot. Sewers, gas and water. FHA terms. Only $12,500. See this one today.

A. J. RHODES, REALTOR

FE 8-2206 258 W. Walton Blvd.

MULTIPLE LISTING SERVICE

SUBURBAN ESTATE

We offer for your inspection this Cape Cod style home located on 2½ acres in Independence Twp. Includes full basement, 2½ car attached garage and small barn. Only 2 blocks to grade and Jr. High Schools. Can be purchased furnished for $26,500. terms to suit. Call

J. A. Taylor Agency, Inc.

7732 Highland Rd. (M-59)

Daily OR 4-0306 Eves. EM 3-7546

ROCHESTER, 3 bedroom, 1½-bath, tri-level on 1 acre, Swimming pool, cabana, $36,900 for quick sale. 651-0712.

ROCHESTER CITY — Cape Cod, 3 bedrooms, 1½ car garage, trees, 651-3355.

SCENIC LAKE FRONT

View on Van Norman Lake is hard to find, but seeing is believing! This beautiful split ranch with 3 rooms, 2 baths, custom kitchen, formal dining room, large sun room overlooking lake. Walkout basement. Attached 2 car garage. Price $37,900. Call

YORK

FE 8-7176 OR 4-0363

The Long Hot Summer

Will be cooler here in this comfortable 3 bedroom in WATKINS LAKE. The family kitchen has built in gas oven and range, carpeted living room, 12x24' family room, 1½ baths, attached 2½ car garage, anchored fenced yard, $0 down, $90 per month.

HAGSTROM, REALTOR

4900 W. HURON OR 4-0058

674-0880 MLS After 6 p.m. FE 4-7008

Sale Houses 49

SYLVAN LAKE

SAM WARWICK — Has 4-bedroom custom, built brick and stone tri-level 2½ baths, insulated windows, air conditioning, all city services, lake privileges. 1815 Stratford Rd., 682-7680. OPEN SUNDAY P.M. SHOWN ANY TIME. CALL 682-7828.

TUCKER REALTY CO.

903 PONTIAC STATE BANK

334-1545

TRADE NEW — TRADE FOR OLD! Lakeside year - round homes. New 3 bedroom brick ranch, large lots, 1½ baths, bathing, 30 minutes, Detroit, 9 miles Pontiac, I-75 and M-15 Junction. FHA, VA terms, Michaels Realty.

627-3640, 627-2827, 353-0770, 755-0483.

THE LAWN IS IN

And mortgaged, the fence is up and the house is almost completely carpeted. 1400 sq. ft. of gracious living. Includes 3 bedrooms, 2 ceramic baths, utility room and carport. Waterford Area.

UNDER $5000 STARTER HOME ON YOUR LOT

P. J. Mason Construction

682-7828 673-1291

VETERAN? If so, you can have this asbestos ranch in Pontiac for only $7,000. And $100 is all you need to move in. Call today, for more information. P-83.

Ray Real Estate 674-4101

VACANT, CAPE COD, 4 bedrooms, basement needs finishing, $2,000 to $2500 below appraisal — OR 4-1698. 338-6995.

WALLED LAKE AREA

Cozy 3 bedroom alum. ranch, close to schools. Land contract or FHA terms.

ART DANIELS REALTY

1230 N. Milford Rd. 685-1567

If no answer — 682-9644

WYMAN LEWIS REALTY

382 Auburn 338-0325

HITER

QUICK POSSESSION — on this 7 room, 2 ceramic tile baths, fireplace, 4 car garage. Just 2 years old. Land contract terms. Call today.

NORTH SIDE — 2 bedrooms and bath. $11,300, land contract terms.

NEAR CLARKSTON — 6¼ acres bordering lake. $11,500.

WE BUILD 3 bedroom ranchers with oak floors, full basements, alum. siding in your lot. To see model call B. C. HITER, REALTOR, 5792 Elig Lake Rd. 682-0080, after 5 p.m. 682-6427.

HALL

3 BEDROOM custom brick ranch located in Berkshire. Features full basement, 2½ car attached garage, family room, 1½ ceramic baths, built-ins in kitchen, large carpeted living room. Priced to sell. Call now for your appointment.

WILL BUILD — 3 bedroom alum. ranch home with full basement, hardwood floors, thermo windows with screens, $14,950 on your lot. Call for more information.

LET'S TRADE

B. HALL REALTY, REALTORS

3910 Dixie Hwy. 625-4116

Open Daily 9 to 6 Sat. 9-4

OUT AUBURN WAY

A charming & comfortable 2 story 3 bedroom home with family room, carpeted living room with fireplace, formal dining room, modern gas heat, full basement, 2 car garage. A better buy at $17,900 or $18,900 on G.I. or F.H.A. terms.

NEW MODEL

Now open at 11040 Highland Road near Oxbow Lake. A beautiful and unusual building ranch with completed and carpeted basement. You should drive out before you decide on your new home design. Your visit welcome.

WARDEN

3434 W. Huron, Pontiac 682-3920

Les Brown

3 BEDROOM COLONIAL. Beamed ceilings, full wall brick fireplace, 1½ baths, carpeting, built-in kitchen, dishwasher, fully carpeted, full basement, 2 car garage. All on a beautifully wooded lot. Priced at $36,500.00.

LAKE FRONT — WILLIAMS LAKE — Nice 2 bedroom home, extra large 18x22 carpeted living room. Lot has 2 bedroom home, extra large 18x22 carpeted living room. Lot has sandy beach and many large beautiful oak trees. Must be seen to appreciate. Priced at only $21,500.00. Land contract. Terms.

A&G

WATERFORD HILL

$49,975

120 DAY OCCUPANCY

Custom designed 1800 square foot brick colonial, new carpeting and drapes included. Landscaping and paved drive. On 100x240' wooded canal front lot. One of the finer homes that denotes the success of the professional man.

Model open by appointment only.

ANDERSON & GILFORD

Building & Realty

3881 Highland Rd. (M-59) 682-8900

MODEL 4037 Gordon Rd. 681-1988

JOHNSON

SYLVAN VILLAGE

5 room brick bungalow with nice bedrooms, basement, gas furnace, large corner lot, garage, lake privileges, full price $21,500, terms or trade.

LAKE FRONT

On Sylvan Lake with beautiful sandy beach, brick ranch with 3 large bedrooms, 3 full baths, built-in stove, oven and refrigerator in kitchen. High and Dry basement with lovely recreation room and fireplace, attached 2 car garage, lot 75x225, priced to sell, $49,500, terms or trade.

After 6, call Jack Joll, 682-0282.

JOHNSON

1704 S. Telegraph FE 4-2533

Sale Houses 49

Wideman

4 BEDROOM HOME

FHA TERMS

PONTIAC-CENTRAL AREA

Spacious older home, in good condition, 2 baths, carpeted living and dining rooms, 2 car garage, nice lot. $15,850, FHA terms.

EAST SIDE

Bungalow, ideal for retired couple, kitchen with breakfast nook, dining room, 2 bedrooms, basement, gas heat, garage, extra large lot only $8,950, FHA TERMS.

I. O. WIDEMAN, REALTOR

412 W. Huron St. 334-4526

EVE. CALLS 332-4490

COUNTRY ATMOSPHERE

Lots of extras in this 3 bedroom brick ranch. Full basement, paneled family room with fireplace, large living room, separate dining room, kitchen has stove set in natural brick wall divider, two car garage and rotisserie, eating space. Air conditioner, humidifier, air filter, marble sills, Thermo windows, carpeting.

SNYDER, KINNEY & BENNETT

In Rochester

134 W. University (2nd. floor)

651-4100 OR 334-3100

ROYER

HOLLY OFFICE

Country Living Can be yours

Large spacious home built in the Civil War era. Has lots of possibilities for an investment or for living in the country. House sets on acre corner lot. Priced at only $19,950.

Swim in your own back yard

8 room Cape Cod with attached garage. Fireplace and family room. Sitting on 5 acres of ground with large swimming pool. $29,500.

PHONE: 634-8204

IVAN W.

SCHRAM

OFF BALDWIN

3 bedrooms, 12x15 living room, 10x15 kitchen and dining area, gas forced air heat, 1½ car garage. Priced at $13,900, closing costs only $400. Will trade up!

List with SCHRAM and Call the Van

OPEN EVES. AND SUN.

FE 5-9471

1111 Joslyn Ave.

REALTOR

Serving Pontiac Area for 20 years

O'NEIL

WHY NOT TRADE?

ENJOY YOURSELF

Your entire family will love the wide open spaces surrounding this beautiful 4 bedroom Quad-level home with over 2700 sq. ft. of living area. Two acres of rolling country side for ball playing in summer and sledding and skiing in winter. Has 2 family entrance foyer, all Anderson windows and doors, 2½ baths, family room with 2 full wall fireplaces and 2½ car garage. This large family home has a very convenient traffic pattern. Only 4 years old, with an abundance of closets and storage space. You must get inside to appreciate the beauty of this custom built home. Get more than just a home for your money. Investment in an area of increasing values. No. 4-29

GET AN EARLY JUNE START

to look for that much needed home. Don't fail to see this 3 bedroom brick contemporary with carpeting throughout, 1½ baths, fireplace, 2½ car attached garage, beautiful landscaping, 1100 ft. of frontage on Big Silver Lake. Only $41,500. Why not trade up? No. 3-9

LIFT YOUR LIFE

out of the ordinary. Country living without the mileage. Nature whispers and smiles all around this private world consisting of an acre lot. Striking 3 bedroom, 1½ baths, full basement, 2 car attached garage. Children fit this picture — room to play ball. It will take on real meaning in this elegant home. Asking $33,900. R-11

THIS HOME NEEDS A FAMILY

Large alum. sided ranch with 3 bedrooms, baths refrigerator, stove, 2½ car attached garage, large lot. Owner says give a family a chance to enjoy this — only $18,500. No. 3-7

WOULDN'T IT BE NICE

Seven bedroom home located near to own your home and be happy, comfortable and content. All brick construction with hardwood carpeted floors along with 3 bedrooms, living room, kitchen and large utility room. Large anchor fenced lot located in Lake Oakland Heights. Call now or No. 4-28

BIG—BIG—BIG

shopping center and Lincoln Jr. High. Yet this home has all the necessary conveniences for E-Z living only five minutes walk to Fisher Body or Harry-Hurry. F.H.A. terms available. No. 20-30

G.I. SPECIAL

Just listed a nice 3 bedroom home with carport located in Huron Gardens. City water and sewer. Priced for quick sale at only $14,000 G.I. or F.H.A. terms. No. 2-20

NEW MODELS

at Lake Angelus Lakeview Estates, West on Walton to Glimmonville Road to Lake Angelus Road.

RAY O'NEIL REALTY

priced for quick sale at only $14,900. 332-8181 FE 4-2222 MLS 335-4684

Sale Houses 49

DORRIS

"ESTABLISHED 1930"

FAMILY PARADISE

Most young families dream of this kind of home. Rambling brick ranch with 3 bedrooms, 1½ ceramic baths, massive kitchen with built-ins. A breathtaking family room with fireplace and glass doorwall to back yard patio. Basement and 2 car attached garage. A truly prestige West Suburban neighborhood and price reduced to sell this month.

ON SIGHT INSPECTION

6 new homes now under construction on Andersonville Road in the Clarkston school system, 9 more available on 2 acre lots, price range from $24,000 to $36,000. Brick and aluminum construction. Ranches and tri-levels, 3 bedrooms, 1½ baths, basement, gas heat and 2 car attached garages.

LAKE OAKLAND

Water frontage "Honeymoon cottage", potential plus describes this attractive 2 bedroom bungalow overlooking the bay between Lake Oakland and Woodhull Lakes, oak floors with crawl space foundation and easy land contract terms. Vacant, enjoy the summer.

249 RUSSELL

Immaculate is the way to describe this 2-bedroom home on the East side. Call our office and let us show you how to become a homeowner with a very small cash investment. $500 to move in and $89 monthly payment. Fenced yard, enclosed front porch for possible living room, separate dining room, basement with gas heat.

DORRIS & SON REALTOR

2536 Dixie Hwy. MLS OR 4-0324

Sale Houses 49

GILES

CHARMING DOLL HOUSE

Tender loving care has made this home a real bargain, very nice all the way from the 2 bedrooms through the carpeted living room and on down to the basement which has an all shaped rec-room with bedroom built in. This really is a bargain at only $16,900. Call for an appointment.

SHARP AND CLEAN

5 room ranch with basement, gas heat, aluminum siding, aluminum storms and screens, 1½ car garage, located on a paved street, priced at only $16,400 an excellent buy.

HANDY MAN

This one's for you, priced at only $12,800 with few dollars and a little work you could have a nice, 2 bedroom and a good neighborhood, don't hesitate, call us today.

Claude McGruder Realtor

3710 Elizabeth Lk. Rd. 682-0720

Multiple Listing Service Open 9-9

LAZENBY

ALUMINUM RANCHER

3 large bedrooms, extra large living room with separate dining area, 1½ baths, full basement, aluminum windows and screens, sliding doorwall to patio area. Situated on 100 ft. lot. Only $22,500, 10 pct. down.

WEST SUBURBAN

3 bedrooms, full basement, garage, large living room, family-style kitchen, fenced rear yard. Owner wants action, Priced for fast sale. Mortgage money available.

$600 DOWN

1½ story, 3 bedroom, family style kitchen, basement, Only $16,500. FHA terms.

ROYCE LAZENBY, Realtor

Open Daily 9-9

4636 W. Walton — OR 4-0301

Val-U-Way

PERRY PARK

2 bedroom brick home with basement and 2 car garage, has gas heat, tile bath, located on a large lot. Priced at $15,750, move in for about $600.

KEEGO HARBOR

Sharp 2 bedroom with full basement, new gas furnace, alum. storms and screens, wall to wall carpeting in the living room. 1½ car garage. Move in for about $600.

SEWARD ST.

Super sharp 3 bedroom home with full basement, gas heat, tile bath, alum. storms and screens, wall to wall carpeting. Located on a large 50 x 150 ft. corner lot. Priced at $16,500, about $650 moves you in.

YOU CAN TRADE FOR ANY HOME WE HAVE FOR SALE

Val-U-Way Realty and Building Co.

FE 4-3531

345 Oakland Ave. Open 9 to 9

STRUBLE

WE TRADE

Ranch Model, 1200 Whittier

OPEN DAILY 2-6

Directions: M-59 Across from Airport

A LITTLE FIXIN

is all this 2 bedroom home needs for real comfy living. It has a 17' living room, 12' kitchen, aluminum storms and screens and gas heat. Walled Lake school district. Priced for quick sale at $8500, land contract.

IT'S CABIN TIME

Oscoda County is the location of this immaculate retreat. It is completely paneled inside and includes fine, early drapes and carpeting furniture. This little gem is nestled among pine trees and has a trout stream running across one of the property. Price is only $6500, come and see pictures.

Realtor MLS

5925 Highland Rd. (M-59)

Next to Franks Nursery

674-3175

GAYLORD

OFFERS

MODEL OPEN 2-6 P.M. DAILY

693-2756

3 bedroom, 2 car garage, only $19,500. Come see the quality workmanship of our many building plans. We will build your plans or ours. M-24 to Clarkston Rd. to Fairledge and turn right, follow signs.

JUST A LITTLE EAST OF LAKEVILLE. Very nice 3 bedroom home on approximately 1 acre, plenty of storage space. There is a garage 26x38', plenty of room for the handyman. There is a storage building 10x30'. Home is completely aluminum sided. Only $22,500, land contract, Call 693-8333, FE 8-9693.

GAYLORD INC.

2 W. Flint St., Lake Orion

693-8333 FE 8-9693

Open 9-9

Sale Houses 49

ROYER

OXFORD OFFICE

RAISED RANCH ON 2 ACRES

Mature shade trees accent this country home. The cut stone personalize the front exterior. Over 2600 sq. ft. living area. 3 spacious bedrooms, 2 fireplaces, 1 in living room and family room. Many other extras. Remember, WE TRADE. Ask for 296-E.

NOTHING DOWN, VA, NEAR ORION

Extra clean 3 bedroom bungalow situated on large corner lot. Lake privileges on Long Lake. Sure beats renting. Ask for 265-E.

KEEP COOL IN THE POOL

3 bedroom full brick tri-level with 13x23 ft. family room with fireplace. Situated on one tree covered acre. In the hills of Rochester. Built-in oven and range. Carpeting in living room, drapes included. Pool side bath house. Let's Trade. Reduced for fast sale to $38,900. Ask for 226-E.

BRICK RANCH ON FIVE ACRES

330x660 ft. located on paved road, close in. Hip-roofed horse barn, 2 other outbuildings. Exceptional family room, plastered throughout. Carpeted living room, dining room, hallway. 3 spacious bedrooms, handy kitchen plus pantry. Main bath fully ceramic tiles. Basement partitioned with 13x36 recreation room. Call for an appointment today. REMEMBER, we trade. Ask for 312-E.

DAVIS LAKE HIGHLANDS MODEL HOMES

NOW OPEN SATURDAY 1 TO 7 P.M.

Phone: 628-2548

823 S. Lapeer Road Oxford

Sale Houses 49

EASTHAM

Builder Will Take Trade

On that old home and its trouble into this new aluminum 3 bedroom home. Carpeted living room, large family kitchen, nice 4 piece bath with vanity, located just off X-way on high and dry location area. Builder Close-out. Price just $15,900. Don't wait. Bonus: Clarkston schools.

FHA

$15,500, this 4 bedroom with living room, dining room, full basement can be yours for so little. Call today for further information.

CLARKSTON SCHOOLS

3 bedroom, living room, kitchen with built-ins, alum. storms and screens, lake privileges across the street, Priced at $14,500. Would like to hear from you today.

EASTHAM REALTORS

5020 Highland Rd. (M-59) MLS

674-3126 335-7900

LAZENBY FE 5-8183

EAST SIDE

Three bedroom ranch bungalow. Carpeted living room, Kitchen & dining area. Utility room. Gas HA heat. Vacant. Newly decorated. Only $1,000 down.

SOUTH EAST SIDE

Three bedroom two story older home. Living & dining rooms, kitchen, Full basement. Gas HA heat. Vacant. Only $800.00 down plus costs.

SOUTH ANDERSON

Three bedroom ranch bungalow. Living & dining area. Kitchen. Full basement. Gas HA heat. Vacant. Newly decorated. Only $1,000.00 down plus costs.

BARBER SHOP

Excellent east side corner location with plenty of parking. Ready for business. We can show it anytime.

Eve. call MR. ALTON 334-5381

Nicholie & Horger Co.

531½ W. Huron St. FE 5-8183

MILLER

AARON BAUGHEY REALTOR

NORTHERN HIGH Is just around the corner from this lovely family home. 6 rooms and bath with full basement, Aluminum sided. Plastered walls formal dining room. Lovely fenced yard, garage. Owners are moving to Florida, This is one of the best locations in the North side. $19,450.

SYLVAN LAKE and sharp! 5 family room, 1½ baths, full basement, living and dining rooms with drapes. Full basmt., gas heat, 2 car garage, large corner lot. Very sharp in a prestige area. $24,950 full price. Call for appointment.

WEST SUBURBAN ESTATE 7 acres close to town. Lovely 3 bedroom ranch with carpeted living room with fireplace. Full basmt. with rec. room, family room with fireplace, study, work room and utility room. 2½ car garage. Near barn with horse corral, and grazing area. Spring fed pond with lots of fish plus lovely in-ground swimming pool. Many extras, plus lots, lots more. Shown by appointment.

HERRINGTON HILLS 3 bedroom brick ranch in very nice repair. Featuring built-in oven and range, tiled bath, carport, anchor fenced yard with nice landscaping. Just $16,500. Low down and Contract terms.

FE 2-0262

416 W. HURON OPEN 9 TO 9

IRWIN

WEST SIDE

3-bedroom bungalow with carpeting and curtains included. Has gas heat and is only 2 yrs. old. Can be bought for a monthly payment of only $104 per mo. Incl. taxes and insurance.

NEAR FISHER BODY

Large 4-bedroom home with family room, carpeted living room, basement, 2 car garage, sitting on 2 lots. Home is completely remodeled, Nice and clean. Easy FHA terms.

FHA TERMS

3-bedroom bungalow with attached 2 car garage. Has gas heat. Has carpeted living room and bedroom, Features natural stone kitchen and good rural setting.

GEORGE IRWIN, REALTOR

MULTIPLE LISTING SERVICE

298 W. Walton John K. FE 3-7883

IRWIN

& Sons

WATKINS LAKE FRONT!

Brick ranch — located on large fenced-in lot with full view of lake. Attached 2 car garage & more. Many custom features. See it today & call will let you in.

SEMINOLE HILLS:

4 bedroom and bath up, 5 room and ½ bath down. Very attractive home in one of Pontiac's best areas. Price $21,900.00.

BUYING OR SELLING CALL JOHN K. IRWIN & SONS

313 West Huron — Since 1925

FE 5-9446

Sale Houses 49

ROYER

OXFORD OFFICE

RAISED RANCH ON 2 ACRES

Mature shade trees accent this country home. The cut stone personalize the front exterior. Over 2600 sq. ft. living area. 3 spacious bedrooms, 2 fireplaces, 1 in living room and family room. Many other extras. Remember, WE TRADE. Ask for 296-E.

NOTHING DOWN, VA, NEAR ORION

Extra clean 3 bedroom bungalow situated on large corner lot. Lake privileges on Long Lake. Sure beats renting. Ask for 265-E.

KEEP COOL IN THE POOL

3 bedroom full brick tri-level with 13x23 ft. family room with fireplace. Situated on one tree covered acre. In the hills of Rochester. Built-in oven and range. Carpeting in living room, drapes included. Pool side bath house. Let's Trade. Reduced for fast sale to $38,900. Ask for 226-E.

BRICK RANCH ON FIVE ACRES

330x660 ft. located on paved road, close in. Hip-roofed horse barn, 2 other outbuildings. Exceptional family room, plastered throughout. Carpeted living room, dining room, hallway. 3 spacious bedrooms, handy kitchen plus pantry. Main bath fully ceramic tiles. Basement partitioned with 13x36 recreation room. Call for an appointment today. REMEMBER, we trade. Ask for 312-E.

DAVIS LAKE HIGHLANDS MODEL HOMES

NOW OPEN SATURDAY 1 TO 7 P.M.

Phone: 628-2548

823 S. Lapeer Road Oxford

Sale Houses 49

ARRO

PLENTY OF SPACE

For a garden with this cozy 2 bedroom aluminum sided home with attached 2 car garage. Wall to wall carpeting, full basement, can be purchased on FHA or VA terms.

— NOTHING DOWN TO GI'S —

Cozy 2-bedroom bungalow with crawl space, gas heat, bull-down stairs. 50 ft. frontage. Priced at $8,500. Owner will finance. Only $95,000.

Cash For Your Equity or Land Contract

682-2211

MARGARET McCULLOUGH REALTOR

5143 Cass-Elizabeth Road

OPEN 9-9 MLS Sun. 2-5

"BUD"

LAKE OAKLAND HEIGHTS

3 bedroom brick ranch. Good sized living room, large kitchen and dining combination. 2 bedrooms and bath all carpeted, full basement, recreation room, 2 car attached garage. Outside patio and grill, fenced yard. $26,900.00 FHA. Approximately $3,000.00 down including closing cost.

WEST SIDE

3 bedroom brick ranch. Living room with dining el, carpeting, ceramic tile bath. Nice sized kitchen with dining area. Full basement, gas heat, paneled recreation room, fenced yard. Only $16,900 on FHA. Approximately $2,500, including closing cost on FHA.

NICHOLIE-HUDSON

Associates, Inc.

531 W. Huron St.

681-1770

after 6 p.m. FE 2-3370

TIMES

CLARKSTON

Brick and aluminum quad-level on a large well landscaped lot. This sharp home has almost 1500 square feet of living area and features 3 bedrooms, extra large family room, carpeting, water softener, basement and attached 2 car garage with automatic opener. Offered at $26,350. Shown by appointment or call us today.

CLARKSTON SCHOOLS

Lake front on Whipple Lake. Sharp 2 room home on a large shaded lot. Features 2 very large bedrooms, room to make 2 more, paneled family room, and attached garage. This home includes: a large dining the range, refrigerator, washer and dryer. You can be proud owner for only $27,950. We can arrange financing, so call now for an appointment.

Immediate Possession

On this sharp brickfront ranch we have with privileges on Huntoon Lake. Features include: a large paneled recreation room with a built-in bar, 3 bedrooms, 2 brick fireplaces. Fenced yard and attached garage. Available on land contract terms, so call early to see this!

LAKE FRONT

With 240' of sand beach on beautiful Cass Lake. Income possibilities in this 10 room remodeled home which features 3½ baths, 3 fireplaces, full walkout basement, attached 2 car garage and a 20' boat port overlooking the lake. Offered at $45,000. We have the key and can show this anytime, so call us now.

WHEN YOU SEEK OUR SERVICE

"JOIN THE MARCH TO TIMES"

Times Realty

5890 DIXIE HIGHWAY

623-0650 REALTOR EVENINGS Daily

OFFICE OPEN SUNDAY 1-5

VON

LAKE FRONT

"Ahoy Sailors" — this ship-to-shore message is important! We have a sharp aluminum sided ranch for sale On Geneva Lake. Paneled living room, New furnace. New plumbing. The works! Also gas heat. Yes, it's available FHA or VA. We have an FHA appraisal for $17,200.

FHA OR GI

5 room bungalow. Large 12x15 living room. Enclosed front porch. Full basement. Gas heat. City water and sewer. 2 car garage. 100x150 ft. corner lot. Walking distance to GMC.

VON REALTY

MLS 3401 W. Huron

682-5800

Sale Houses 49

AVON

LAKE FRONT

A 4 bedroom beauty! Over 2400 sq. ft. of living area in this exciting home. Something different in every room, 2 complete kitchens, 2 fireplaces, family room, walkout basement onto 480 ft. of lovely lake frontage on Silver Lake. Mortgage may be assumed at low interest rates. FAST POSSESSION!

EXCLUSIVE SALES OF WEINBERGER HOMES

1530 CROOKS RD.

OL 1-0222 674-0674

KINZLER

Lake Front—Quad Level

On one of Oakland County's largest and best lakes. Have year around fun for the whole family. Like new brick and aluminum exterior and interior charm, 4 well planned rooms and 2½ ft. fireplace in family room with fireplace and sliding glass doors to lake. Gas heat. Automatic water softener. Barbecue grill and many extras. Good terms and new offering. Better see today!

1 RM. FARM COLONIAL

Remodeled 5 bedroom 2 bath large older family home on Williams Lake Rd. Beautiful 2½ acre site or will divide. Land contract terms. Also vacant for immediate possession.

LAKE FRONT LOTS

First offering on several choice 100x200' lake front lots on one of the larger and better lakes. Priced from $7,000. Easy terms.

JOHN KINZLER, Realtor

5218 Dixie Hwy. 623-0325

Multiple Listing Service Open 9-9

STOUTS

Best Buys Today

WHAT A PRETTY RANCH!—

Very good looking 3 bedroom ranch home built in 1965 and located in solid residential section in Auburn Heights area. Full basement with GAS heat and attached 1½ car garage. Aluminum siding and brick front trim. Oak floors. Lake privileges with chain link fencing. $26,900.

JOIN THE SWIM SET—

Lake Orion area is the setting for this 3 bedroom cute with 40 feet of lake frontage. Part basement with gas heat and city water. 3rd bedroom is large 12x30 dandy for the children. Includes some extras. Well located on edge of Lake Orion.

GO BRICK!—

In Herrington Hills this 3 bedroom on 1st floor has extra 4th bedroom in basement. Gas heat. Carport and paved drive. Priced right at $18,500.

Warren Stout, Realtor

1450 N. Opdyke Rd. FE 5-8165

Daily 'til 8

Sale Houses 49

Quality New Homes By

ROSS

COLONIALS RANCHES SPLIT LEVELS INCL. LOT FROM

$31,900

CALL MODEL OFFICE LAKELAND ESTATES

623-0670

½ Mile N. Walton Blvd.

Daily 1-8 P.M., Sun. 11-6

BUILDERS OFFICE

FE 4-0591

Sale Houses 49

FRUSHOUR

LISTING — SELLING — APPRAISING — BUILDING

CLARKSTON AREA

This lovely Quad-Level has four bedrooms, with a possible 5th. It has family room with fireplace, formal dining room, bath and a half, ceramic tile foyer, and a 2 car attached garage. Situated on a beautiful lot size is 150'x150', all landscaped to perfection. We will guarantee the sale of your present home. Full price $42,900.

FRESH AS SPRING

This sparkling clean 2 bedroom lake home would be perfect for a young married couple for a home to call their own. Refrigerator, stove, washer and dryer are thrown in to boot. Nicely landscaped, owner leaving state. $23,900. CALL TODAY.

LIKE N

Sale Houses 49

VON

PERRY PARK SUB
3 bedroom ranch, Pontiac Northern school. Gas heat, city water and sewer. Can be purchased with zero down $130 per mo. including taxes and insurance or assume present mortgage at 6% per cent interest. Better call today.
VON REALTY
3401 W. Huron
MLS 682-8800

HOWARD T. KEATING
22060 W. 13 Mile 644-1234 Birmingham 566-7959

Snoopy Says:

"A kiss on the nose
Does much toward
turning away anger"—
—M. Schulz

"And if you're looking for country acreage see these offerings by H. T. Keating are happily refreshing as Snoopy's kiss on the nose."

Beautiful Home
On 2½ acres. In a private sub-division on Deer Lake, often called the Cadillac of the lakes. 10 year old home with over 120 ft. of lake frontage, beach house, dock, clean shoreline, 3 bedrooms, den could be fourth bedroom. Formal dining room. Breakfast area. Family room. Hobby room. 2½ baths. Many extras included, electric stove, dishwasher, carpets, some drapes. On a private road, just off US 10 and I-75. 12 miles from Pontiac. Approximately. An ideal home for a doctor because of easy access to various hospitals. By appointment only $89,500.

Charley Brown says:
Of his baseball team

"How can we lose
when we are so sincere?"
This is true of H. T. Keatings' next offer.

Country Home
Near Davisburg. Natural landscaping by a genius inland architect. Spring (makes of a pond). 3 fireplaces, 2½ baths. Good well, septic. Electric pump. Plenty of hot water. Barnwood panelling in the living room. Large recreation room with bar. Family room. Excellent for executive entertaining. On 16 wooded acres. Small barn. Bridle paths. Owner has commuted to Detroit daily for 11½ years. About 38 miles.

Please do not ask us if you may just drop by on either of the above offering. By appointment only. $89,000.

Charley Brown says:

"It's hard on a face
When it gets laughed in."

If you're looking for a future investment — no one will laugh in your face if you invest in this farm.

81.39 *acres*
House, 11 acres of woods. No swamp. Level. Clean room for 40 air ship. Situated on the corner of a Blacktop road and a gravel side road. An area with a future. Northeast of Lapeer Near Davison Branch. Approximately 11 miles from Metamora. 31 miles from Flint. Near new US 21 when finished. Bet. Detroit and Port Huron. $55,500. Good terms. Let us show you.

C. NELSEY, SALES AGENT
813-625-2981 Ext. 20 OR 634-9825
Evening Calls Welcome

Sale Houses 49

OPEN

COME VISIT SCENIC COLONY HEIGHTS
2 MODELS ARE OPEN FOR YOUR INSPECTION FROM 2-7 DAILY EXCEPT FRIDAY
Choose from ranch, colonial or tri-level designs with 3-4-5 bedrooms. Priced from $22,700. Including lot. DIRECTIONS. Take Elizabeth Lake Rd. 3½ miles west from Williams Lake Rd. to Colony Heights.

WE ALSO BUILD
Tri-level, ranch, colonial homes on your lot priced from $17,100 to $38,900.
Exc. Financing Available

HAYDEN REALTY
363-6604 10735 Highland Rd. (M-59) ½ miles west of Oxbow Lake

PONTIAC
Sharp 3-bedroom ranch on large lot. $22,500.

FARMINGTON
Brick ranch in mint condition, 3 bedrooms, full basement with "rec" room, family room with fireplace and bar. $47,500.

SOUTHFIELD
Superb 4-bedroom Colonial, beautifully decorated. Full basement with "rec" room, family room with fireplace, large lot. $47,900.

SECLUDED SETTING, 1½ acres beautifully landscaped, ravine lot, with 3-bedroom custom-built ranch. $41,900.

SEE US FOR LAKE PROPERTIES, BUILDING SITES, COMMERCIAL PROPERTIES!

MAX
BROOCK
4139 Orchard Lake Road
1 Mile North of Pontiac Trail
MA 6-4000 444-4890

Income Property 50

3 UNIT NORTHSIDE, Foster St. Asbestos sided. Will show over 30 per cent return. $14,500. $4500 down. 673-8836.

HALLMARK
$700
Will move you into this 1, possibly 2, family home with oversized 2½ car garage. Good resale area off Baldwin. Alum. storms and screens. Low taxes.

674-4123 4821 Highland Rd. (M-59) Next to Airway Lanes

KELLER

2 FAMILY. CLOSE IN. Very sharp inside and out. 5 rooms down and 5 up, separate entrances, ceramic tiled bath. Basement is dry throughout, carpeting, full base-ment. 1½ car garage, control terms, also zoned commercial and restricted at $25,900.

KELLER REAL ESTATE
3097 W. Huron 681-1833
ORION — 3 family home Heights Rd. corner lot, 100'x190', offered at $20,000.

Lake Property 51

1 ACRE OF LAND for sale by owner, cash or terms. 628-4324.

FRONTAGE ON Dixie Lake, Clarkston schools, many large oak trees, possible exposed basement, all available. $2,000 down, land contract.

MENZIES
Office: 625-5465, Eve. Sun. 625-5015

Sale Houses 49

KAMPSEN
"IT'S TRADING TIME"

NEAR OAKLAND UNIVERSITY
Just three minutes from I-75. This exciting new brick colonial is filled with special features. Four bedrooms — with 24' master bedroom, 2½ baths, large carpeted living room and formal dining area. Breakfast nook in kitchen, 20 ft. family room with fireplace. Take the time to see this dream home. The price is $48,900.

NEATNESS COUNTS
Tender loving care makes this home a real bargain. It features two bedrooms, nice family room, large utility room and well landscaped yard. The price is brick and aluminum. Lake privileges on Crescent Lake. Can be purchased on FHA terms at only $20,900.

PRICE REDUCTION
FRENCH STYLING
characterizes this lovely home. To connoisseurs of fine living this is one of the most desirable properties in the country. Velvet papered foyer, living room with formal dining room, lovely kitchen adjacent to the family room, balcony for sunning and three beautiful bedrooms. The completely finished lower level has a fireplace and walkout doors to the canal all completely air-conditioned. If you care enough to have the very best — see this lovely home today!

YOU'RE SURROUNDED
with schools, shopping and churches but in a lovely residential area. This beautiful tri-level home features carpeted living room, ample dining area, kitchen with built-ins, three bedrooms, large family room, baths and two car attached garage. Who could ask for more — priced at $26,950 — call for an appointment today! YES, WE DO TRADE!

WISHING
Doesn't make it SOLD! But a listing with KAMPSEN brings you a large, ready list of waiting home buyers. RESULTS of past sales prove our statements. Ask Bob Dennis, Gordon Gale, Howard, Dick Bryan, Eileen Moyer, Norm Davis, Leona Hunt, Elaine Smith, Pete Greenlead, Leo Bogert, Dave Bradley or Emery Butler.

1071 W. Huron St. MLS 681-1000

Sale Houses 49

BUZZ BATEMAN
SAYS
"BUSINESS IS TERRIFIC"

FOR AS LITTIE AS No. 102
$20,950. You can have a brick rancher in a prime area. Large fenced yards, attached garage, first-floor laundry and panelled family room. CALL NOW!! WE WILL GUARANTEE THE SALE OF YOUR HOME!

WATERFRONT No. 67
OTTER AND SYLVAN LAKES. Lovely home with 3 bedrooms, dining room, sun deck with beautiful basement. Brick exterior, carpeting throughout, modern kitchen, and first-floor laundry. Have fun this summer! CALL NOW!! WE WILL GUARANTEE THE SALE OF YOUR HOME!

LAKE ORION AREA No. 60
BEAUTIFUL VIEW of the lake, year around home, with carpeting, Seawall, dock and terrific sand beach. Land contract terms. WE WILL GUARANTEE THE SALE OF YOUR HOME!

DO YOU HAVE No. 5
THREE OR FOUR KIDS that need a home with a minimum down? This home will hold them! Plus a basement, attached garage. CALL TODAY!! WE WILL GUARANTEE THE SALE OF YOUR HOME!!

TROY AREA No. 85
FOUR BEDROOM BRICK rancher just one year old! 1½ baths, family room fireplace, and basement. CALL RIGHT NOW! WE WILL GUARANTEE THE SALE OF YOUR HOME!!

CLARKSTON AREA No. 86
"LIKE NEW" THREE BEDROOM rancher with basement, family room fireplace, and attached garage. SEE IT TODAY!! WE WILL GUARANTEE THE SALE OF YOUR HOME!!

BRAND NEW No. 108
THREE BEDROOM brick rancher, north of Walton Blvd. in a quiet modern neighborhood. Family room fireplace, attached garage and basement. SEE IT TODAY!! WE WILL GUARANTEE THE SALE!!

SIX NEW MODELS
OPEN WEEK DAYS 6 TO 8 P.M.
RANCHERS, COLONIALS, SPLIT-LEVELS, QUALITY-BUILT WITH QUALITY MATERIALS. COME TO MEET YOUR NEEDS AND POCKETBOOK.

CLARKSTON 625-2441
ROCHESTER 651-8518
PONTIAC 338-7161
ORION/OXFORD 628-4121
UNION LAKE 363-4171

673-3800

Sale Houses 49

RHODES

LAKE FRONT LOT — Indianwood Shores, $6,900.
LAKE FRONT LOT — On Little Cedar, only $6,900.

A. J. RHODES, REALTOR
FE 8-2206 258 W. Walton FE 5-6712
MULTIPLE LISTING SERVICE

SUGAR LAKE privileges, 3424 Otter Beach, 2 bedroom, doll house, masonry construction, attached garage. Beautiful patio. Good area, $11,950. Terms. Owner will finance. 363-1291. VACANT.

TWIN LAKES — 3 bedrooms, 2 carports, basement, fireplace, dock, patio, exclusive area, $59,500, terms or trade. Hall Real Estate. 623-1400 or OR 3-8455.

TOWNSEND LAKE
100' lake frontage. $6500, terms available.

SISLOCK & KENT, INC.
1309 Pontiac State Bank Bldg.
338-9294 338-9295

WHITE LAKE

LAKE FRONT — Exc. beach-dock and boat Cottage is furnished and has part basement and fireplace, garage ? — Also lake privileges on garden area. Tall shade trees — Sleeps 8 — bunk beds. Clean and well kept.

UNDERWOOD
625-2615
WHITE LAKE FRONT
Wooded lot. 56x330', large oak and hickory trees, ideal for walk-out basement, nice neighborhood. 887-5256.

Northern Property 51-A

20 ACRES NEAR Newberry, UP. $1200. Holly 634-8178
140 FOOT by $45,000.
852-2940

20,000 FRENCH GREEN Scotch pine trees on Ground Hog Lake Acres in Grand Traverse County. An excellent investment.
Ray Real Estate 674-4101

BEAUTIFUL HUNTING property near the Au Sable River for hunting or fishing. All property next to the river. Located 10 miles north of Oscoda. Call 358-0808 or write, Columbia Realty, 17697 W. 10 Mile Rd., Southfield 48075.

CABIN NEAR MEREDITH partly furnished, 26x18', new heater. $3300. 334-3815.

HAROLD R. FRANKS, Realty
Fall hunting, winter snowmobiling, summer retreat. 160 acres on Wolverine. Sharp 3 bedroom year around home. Will consider 10 or more. Completely furnished. $24,500. Will trade across from Wilson State Park on bus, US-27 (I-75). Northern Development Co., Harrison.
(Member of Chamber of Commerce)

Lots—Acreage 54

20 ACRES NEAR Lapeer, on blacktop road. Terms. Call after 5 p.m. 628-3744.

A Waterfront Bargain
80x180' Lot. Miles of water, ex. cellent neighborhood, city water, paved street. Buy owner, $7,500. Phone Pontiac, 682-8244.

LAGOON LOT, 30 x 185, walk-out basement site. Lk. Sec. 28 T-3-N.

LAKE FRONT HOMES
New and Used.
EM 3-7116

CLARKSTON AREA
Green Lake, 3 bedroom ranch, something a little different, country style kitchen with family area, natural fireplace, basement, gas heat, 2 car garage, water lot with lake privileges, new and ready to move. $19,900. $3,000 down, $100 down, 7 per cent mortgage.
K. TEMPLETON, REALTOR
2339 ORCHARD LK. RD. 682-0800

CLARK

"ELIZABETH LAKE FRONT"
5 room brick with full basement, 20' living room with Italian marble fireplace, 2 extra large bedrooms, 3 nice kitchen with built-ins, hardwood floors, ceramic tile baths, 2 car garage, nice sandy beach on a beautiful lake, mortgage terms available.
"LAKE ANGELUS"
Exclusive lake front brick ranch with walk-out basement, recreation room, 3 fireplaces, beautiful landscaped lot with access to beach. $20,000, down on land contract terms.

CLARK REAL ESTATE
1362 W. HURON ST. 682-8850
In association with Howard J. Fried

CANAL FRONT
On beautiful private Upper Long Lake. Built for year around living or summer on lovely beach, 1st time offered. 2 owner 3-bedroom ranch on ½ acre wooded treed-in setting, quiet cul-de-sac. Hilly treed area of custom homes. Slab en-trance-way, 27' beamed living room has Swedish raised hearth fireplace, built-in bookcase wall, sliding doors lead to 1 of 2 balconies overlooking patio. Many built-ins, panelled hallway and drapes throughout. Beamed kitchen has brick wall, fan and shutters, laundry room with 40 cupboards and desk. Light airy 24' paneled family room has fireplace, bar, sliding glass door, and custom upholstered built-in window seats and couch. Sprinkler system from canal, professional landscaping, flag pole, low taxes, by owner. $39,900. 335-0868

HAMPTON — $5,500 CASH — 2 bedroom, Exc. well and septic. Elizabeth Lk. Privileges. FE 5-9676.

HAROLD R. FRANKS, Realty
150' ON RIVER
Excellent large all brick, like new, 4 bedroom home with 2 full baths. Inns. Living room with fireplace, 2 baths. Large Music and den, family room. Full basement with panelled walls and floors. Separate laundry and etc. Garage for 4 cars. Well landscaped and sprinklered swimming pool. This is truly a fine family home. Walled boat basin. Can be purchased on land contract. $15,000 down. Full price $49,900.

Everett Cummings, Realtor
2581 UNION LAKE ROAD
EM 3-7200 363-7181

JUST IMAGINE YOUR OWN PENINSULA!—
Beautiful Lake Neva area in White Lake Township is the location for this exceptional property which has approx. 700 feet of water frontage. Only 4 of the fine homes. Outstanding wooded en-trance to property makes it most unusual. If you are looking for something outstanding plus a great high and dry building site, see this today! Only $2800 down.
Warren Stout, Realtor
1450 N. Opdyke Rd. FE 5-8165
Daily 'Til 8

Lake lot by owner—128' on Lake Oakland. 673-8307.

KAMPSEN
"IT'S TRADING TIME"

A. J. RHODES, REALTOR
FE 8-2206 258 W. Walton FE 5-6712
MULTIPLE LISTING SERVICE

SUGAR LAKE privileges, 3424 Otter Beach, 2 bedroom, doll house, masonry construction, attached garage. Beautiful patio. Good area, $11,950. Terms. Owner will finance. 363-1291. VACANT.

TWIN LAKES — 3 bedrooms, 2 carports, basement, fireplace, dock, patio, exclusive area, $59,500, terms or trade. Hall Real Estate. 623-1400 or OR 3-8455.

TOWNSEND LAKE
100' lake frontage. $6500, terms available.

SISLOCK & KENT, INC.
1309 Pontiac State Bank Bldg.
338-9294 338-9295

WHITE LAKE

LAKE FRONT — Exc. beach-dock and boat Cottage is furnished and has part basement and fireplace, garage ? — Also lake privileges on garden area. Tall shade trees — Sleeps 8 — bunk beds. Clean and well kept.

UNDERWOOD
625-2615
WHITE LAKE FRONT
Wooded lot. 56x330', large oak and hickory trees, ideal for walk-out basement, nice neighborhood. 887-5256.

Northern Property 51-A

20 ACRES NEAR Newberry, UP. $1200. Holly 634-8178
140 FOOT by $45,000.
852-2940

20,000 FRENCH GREEN Scotch pine trees on Ground Hog Lake Acres in Grand Traverse County. An excellent investment.
Ray Real Estate 674-4101

BEAUTIFUL HUNTING property near the Au Sable River for hunting or fishing. All property next to the river. Located 10 miles north of Oscoda. Call 358-0808 or write, Columbia Realty, 17697 W. 10 Mile Rd., Southfield 48075.

CABIN NEAR MEREDITH partly furnished, 26x18', new heater. $3300. 334-3815.

HAROLD R. FRANKS, Realty
Fall hunting, winter snowmobiling, summer retreat. 160 acres on Wolverine. Sharp 3 bedroom year around home. Will consider 10 or more. Completely furnished. $24,500. Will trade across from Wilson State Park on bus, US-27 (I-75). Northern Development Co., Harrison.
(Member of Chamber of Commerce)

Lots—Acreage 54

1½ TO 5 ACRES. Highland, Holly area, near Dixie Highway, block on road. $500 down. Horses allowed, country churches, shopping.
SHELDON 625-5557

1 ACRE ON CASS Lk. Rd. north of M-59.

30 Acres, $1,000 an acre, with stream and 2600 ft. road frontage.
FLATTLEY REALTY
620 COMMERCE RD. 363-6981

STO 5 ACRE PARCELS, frontage so you can keep a horse. Rolling part woodland. $5,800—15 per cent down.
AL PAULY
Eves. 673-9779

Lots—Acreage 54

1, 5, 10 ACRE PARCELS, wooded, rolling. Fowler Rity, 363-8322.

10 ACRE WOODED Campsites near Evart, Mich., good hunting area. Call owner at Kalkaska, Mich. 616-258-9448.

10-25 ACRES. ROLLING, cleared. $1,000 an acre. Oxford area. 628-3015.

10 ACRES
400 ft. on good blacktop road. Groveland Twp. Tree covered and pretty as a welcome. $8,700. Land contract terms.

46 ACRES
Executive Hideway — rolling land with 1,000 ft. on private lake that provides excellent fishing, partially wooded, less than $750 per acre.

2 ACRES
Blacktop road only ¼ mi. from state highway. Area of new homes. $3,500. Land contract terms.

1¼ ACRES
High, scenic, rolling area of new homes. Will build to suit. Ideal location, just outside of village in country setting.

ROYER REALTY, INC.
GOODRICH
636-2211

14 LOTS NEAR Longlellow School. Trade for land and cottage or what have you?
WILLIS M. BREWER
REAL ESTATE FE 4-5181
724 Riker Bldg. Eves. and Sun. 682-2073

70 ACRES
with farm house, located in Lapeer area near Seymour Lake. Could be re-zoned. Priced for quick sale.

3 ACRES
Zoned Commercial and Industrial with 3 bedroom home. 165 ft. frontage on Pontiac Trail. Terms.

10 ACRES
High, rolling ground for a beautiful building site. Has 2 ponds, on blacktop.

C. SCHUETT EM 3-7188
8800 Commerce Rd. Union Lake

80' FRONTAGE, 155 deep, Wolverine Lake Village. FE 4-2660.

100 Scattered Lots
Priced from $500 to $10,000.
Independence, Springfield, Waterford, Commerce, Oxford and lake fronts. Also acreage.

VON REALTY
3401 W. Huron
MLS 682-8800

BEAUTIFUL HOME site in country, approx. 2½ acres of road, basement and all utilities on land, land contract or cash. 887-9212.

COMM'L & INDUSTRIAL
Just off Oakland Ave., 100x125 ft., water, sewer. $6500.

4 ACRES — INSIDE CITY
Possible multiple site, frontage on 2 streets. Priced for quick sale. $30,000, terms or will exchange.

5 ACRES — WALTON BLVD.
Possible rezoning to comm'l. 294 ft. frontage. City of Pontiac, between Giddings & Joslyn. Water & sewer. $25,000. Terms.

Other Comm'l Properties
WE WILL TRADE
Annett Inc. Realtors
28 E. Huron St. 338-0466
Office Open Evenings & Sunday 1-4

GREEN ACRES
Call Us First for Lots and Acreage
Weekdays 'till 9 Sunday 10-4
5280 Dixie Hwy. 625-0702

CORNER 4.4 ACRES on pavement in Thumb area. $8,000, UL 2-1095.

FARRELL

Independence Twp.
Excellent building site, 150x150 lot with well on property. Lake privileges with private beach for subdivision. $3900 down. Assume land contract.

FARRELL REALTY
2405 N. Opdyke Rd. Pontiac
332-6552

GIVE US a ring for an appointment to see several choice parcels of land for your new home site — or perhaps you want to trade something larger for investment. We have different ones now you some larger parcels — some with trees, others not — most level land.

UNDERWOOD
625-2615

LOTS, SANDY beach grove Estates, Union Lake. Call after 10 p.m. 363-3755.

LOVELY BUILDING site on Goodrich blacktop road. Short drive from Pontiac or Flint, but don't miss this, they are hard to find.

19 ACRES — Nice building site just off Dixie Hwy.

Dorris & Son, Realtors
2536 Dixie Hwy. 674-0324

LAKE FRONTAGE AND PRIVILEGES
LOT, 40 minutes Detroit, near I-75 and M-59. From $1495. $10 per month.
SHELDON 625-5557

NEAR WATKINS LAKE, level building lot 100x150', lake privileges. Price $4,000. 4-H REAL ESTATE. 623-1400 or OR 3-8455. OR 3-2200.

OVER 2½ ACRES, $5500. Almost 9 acres, beautiful site with pond. $15,500. Terms. Pineview Realty Co., Lake Orion. Low down payment. 693-1664.

OUTER SPACE

3 ACRES, 207'x618', good high land north of Goodrich. $3,950, $1,000 down.

5 ACRES, running stream, wooded, hilly. $4,995, $1,000 down.

9 ACRES. Pine trees, secluded, nice country atmosphere. North of Lapeer. $5,750, $1,000 down.

10 ACRES, blacktop road, partly wooded, 10 miles north of Oxford. $8,000. Terms.

10 ACRES, rolling hills, scenic view, blacktop area. $1,000 per acre.

58 ACRES, hilly land, near Orion-ville. $500 per acre. Total price $29,000. $5,000 down.

C. PANGUS INC., Realtor
OPEN 7 DAYS A WEEK
600 M-15 Ortonville
CALL COLLECT 627-2815

OXFORD AREA
Choice 100 x 400 ft. building lot Lake area.
TOM
REAGAN
REAL ESTATE
2251 N. Opdyke 332-0156

EXCELLENT TERMS. HOMESITES. Orion Twp. $2500 to $5000. Call today for details.
ALBERT J. RHODES, Realtor
FE 8-2206 258 W. Walton FE 5-6712
MULTIPLE LISTING SERVICE

Lots—Acreage 54

SPRING
Brings apple blossoms and we have several 3 acre parcels located in Apple Acres Estates on Oakhill Rd. and Hadley Rd. Yes, even a few with lake privilege. Priced at $6,950 with 1-3 down.

BOB WHITE
REAL ESTATE
625-5821

SCHOOL HOUSE LAKE, excellent waterfront building site, Hillcrest Lane, sacrifice at $7,900 for quick sale. Waterford Realty, 673-1212.

TREE FARM approximately 2 acres with 10,000 evergreens trees, 8 miles West of Pontiac. $40,000. Call agent after 4 P.M. 682-9026.

THE LAST OF THE water front lots in beautiful Jayne Heights, lot 29 on Shawnee Lane, 130' on Shawnee Lake. $2,000 down on the water. Waterford Rity, 673-1273.

WATKINS LAKE area, 3 building sites. Lake privileges. OR 4-1918, 681-0900.

Webster-Curtis
Oxford - Orion

20 acres Metamora area, close to blacktop, $4,000, $400 down.

Oxford area, 21 acres, partially wooded, $18,500, terms.

West of Oxford on blacktop road, 52 acres, frontage on 2 roads. $1200 per acre. Terms.

OA 8-2515 693-8363

Sale Farms 56

63 ACRES

Large 3 bedroom remodern, farm home and beautiful rolling land. Over 3,000 feet of road frontage. Northwest of Lapeer, $35,000.

C. PANGUS, Realtor
OPEN 7 DAYS A WEEK
630 M15 Ortonville
CALL COLLECT 627-2815

80 TO 800 ACRES
In Lower Michigan. Dairy, grain, beef or hog farms. Name your needs, we have it at Dean's "Michigan's Farm Real Estate Headquarters." 220 N. Michigan Ave., Coldwater, Mich. Ph.: 517-279-9740.

EXECUTIVE FARM
Beautiful old rambling farm home, set high and majestic overlooking the scenic countryside. This home offers 4 large bedrooms. Private study. Large living room with fireplace, formal dining room, large screened porch, 2 full baths. Plus second house with fireplace that makes ideal recreation area, plus 2 barns, plus a ½ acre lake stocked with fish. Plus 30 acres of woods and wonderful lot of virgin hardwoods. Must be seen to appreciate. Appointment only.

ROYER REALTY, INC.
GOODRICH
636-2211

LEONARD AREA
94 acres of rolling land, has lake potential and woods. Has nice ranch style home, large loafing barn, 2000 chicken equipment garage 80' long. Will take home, cattle, or business building in trade.

GEORGE IRWIN REALTOR
MULTIPLE LISTING SERVICE
298 W. Walton FE 3-7883
NEAR HADLEY. Over 100 acres with farm buildings, $550 per acre. Terms through, also nice home made large trout pond. All stocked. Trade your home on equity, on down.

UNDERWOOD
625-2615

Sale Business Property 57

3200 SQ. FT. on grade, 3200 sq. ft. basement, 2 nice offices, ideal for storage, small manufacturing or any service type business. Immediate occupancy. Gulnna Construction Co. 334-7477.

APT. SITE University Drive. Over 3 acres zoned multiple, city water and sewer. Land contract terms.

Oakland Ave. 270 feet commercial frontage on Oakland Ave. land contract terms.

Telegraph Road. 200 feet, zoned B-3 general business. Land contract terms.

Lapeer Road. 5000 feet, industrial bldg. across from Miracle Mile. 100 feet full commercial. Call Nick Backalukas at O'Neil Realty. 674-2222 or 335-6484.

BUILDING, 8,000 square feet. Lapeer, Mich., Hwy. M-24, 1-793-4412.

FACTORY
Ortonville, M-15, over 5000 sq. ft. building, good display area, 2 offices. Lot 200 x 100. $28,500, $75,00 down. Immediate possession. 7 miles north of I-75.

COMMERCIAL BUILDING
4300 sq. ft. of area. 4000 sq. ft., 2nd level, pleasing architecture, lots of parking, suitable for com-mercial office or industrial in suburban location, may be purchased on contract or assumption of mortgage.

AUBURN AVE.—PONTIAC
CORNER, 147x130 plus, 20' alley, zoned commercial, shopping center, ideal for coney island, food take-out, offices or any type commercial business. $30,000, terms.

BATEMAN
INVESTMENT & COMMERCIAL CO
377 S. Telegraph Rd.
338-9641

LOVELAND
COMMERCIAL
100x180 with monthly income. Water and sewer available. $29,000.

Leona Loveland, Realtor
2100 Cass Lake Rd.
682-1255

MODERN BUILDING — 14,000 feet. Gas heat, large show room with offices. Service area, 150x70. Clear span, 20' ceiling. Ideal for manufacturing. 5 large lots blacktop. Fenced. Choice corner location. Oakland Ave. 335-4870.

ORION-M-24 frontage, zoned general business. Ideal for trailer park, garage, 1¼ acre, $21,900.
GREEN ACRES
1469 S. Lapeer Rd. MY 3-4262

Partridge
"IS THE BIRD TO SEE"

WE NEED YOUR PROPERTY
Our investors are ready, willing, and able to buy all kinds of income and investment property. We will be pleased to serve you with statewide associated brokerage service. Call your salespeople. Let Partridge & Associates, Inc. work for and with you!

ASK FOR FREE CATALOG
PARTRIDGE REAL ESTATE
1050 West Huron St., Pontiac
681-2111 Ext. 20 MY 3-8759
open nites 'til 9

SELL OR LEASE
PONTIAC — manufacturing plant, 8,400 sq. ft., 220 volt power, 2 rail-road siding, 2 truck wells, tank storage, air conditioned offices, parking area. Contact J. Alis, Vulcan Laboratories, 334-8747.

ZONED INDUSTRIAL
Choice of Pontiac Township location close to I-75 & relocated M-59. Over 1100 sq. ft. blacktop frontage on this 6 acre parcel. Should be what you are looking for. Priced with generous terms.
WARREN STOUT, REALTOR
1450 N. Opdyke FE 5-8165
Daily 'Til 8

Business Opportunities 59

12 UNIT-MOTEL—U.P.
On M-28 between Newberry and the Soo. Includes 35 acres and a 9 bedroom home. Only $27,000 with $8,000 down. Pictures at office.
STATEWIDE REAL ESTATE
391-2000 363-3489

111x213
Zoned C-3. On W. Huron. Beauty shop and living quarters. $500 front foot.
Elwood Realty 682-2410

Business Opportunities 59

Attention Investors
Investors wanted to form a car-wash and self-service laundry mat business with an excellent return and no management.
You can have any part up to 100%.
Contact Bob Bartlebaugh, Commercial Exchange Dept.
McCULLOUGH REALTY
440 Highland Rd. (M-59) MLS
674-2236

A VARIETY TYPE store in growing area in Northern Michigan. All stocked new. Reasonable. Shawano Box 625, Roscommon, Michigan.

FRANCHISE FOOD CARRY-OUT BUSINESS, good location, year's good Pontiac location. Also you'll get the franchise rights for Wayne, Oakland and Macomb counties. Possibilities unlimited. Sell, trade or exchange.

NEIGHBORHOOD GROCERY STORE: Grossed $112,000 last year. Has beer and wine, 2 rental units. You could live in one and have income. $39,900 on land contract terms.

BUILDING — NORTH SAGINAW ST., Frankenmuth. 4,000 square feet, an excellent location for office, retail outlets or rental income. Only $22,500.

BARBER SHOP AND DAIRY QUEEN type business. Chain shop and drive-in. Could build barber and keep an eye on the frozen custard business. 3 in 1 operation.

3,000 SQUARE FT. BLDG. Only 8 years old, excellent Waterford location for lease, sale, trade or exchange.

Contact Bob Bartlebaugh, Commercial Exchange Dept.
McCULLOUGH REALTY
5460 Highland Rd. (M-59) MLS
674-2236 682-0063

FRANCHISE AVAILABLE
Viviane Woodward Cosmetics, 623-0041.

PHILLIPS MOTEL — Highway 67, Walnut Ridge, Arkansas, 15 unit motel, 6 room house, good condition, air conditioning; selling: ill health of owner. Write or call 886-3581.

WANT TO SELL YOUR BUSINESS?
Definitely. Realtor Partridge is hired to use 100 % effort. 681-2111 Ext. 20

WOODWARD AVENUE DELICATESSEN
Catering to the discriminating clientele. This shop specializes in fine food, delicatessen and imported beer and meat. A high profit business with good gross. Call for details and showing.

WARDEN
3434 W. Huron, Pontiac 682-3920

Sale Land Contracts 60

1 TO 50
LAND CONTRACTS
Urgently needed. See us before you deal.
Warren Stout, Realtor
1450 N. Opdyke Rd. FE 5-8165
Open Eves. 'till 8 p.m.

SOLD FOR $7,650. $2,000 down, 7 per cent interest, $65 monthly (PITI). Sacrifice at $1,615. Other land contracts available at good discounts. Call and ask for Charles Hall.

OPEN 7 DAYS A WEEK
630 M-15 Ortonville
CALL COLLECT 627-2815
C. PANGUS, REALTORS
CASH FOR LAND CONTRACTS
Allan Gelden
4540 Dixie Hwy OR 3-1355

INVESTOR NEEDS $20,000 with property behind it. 8 per cent interest, good security. 673-8836.

Wanted Contracts-Mtgs. 60-A

LARGE OR SMALL land contracts, cash. Reasonable discount. Earl Garrels, MA 4-5400 or eves, EM 3-4086.

1 MILLION

Dollars has been made available to us to purchase and assume land contracts, mortgages or blanket contracts on acreage outright. We will give you cash for your equity. Our appraiser is awaiting your call at

674-2236
McCULLOUGH REALTY
5460 Highland Rd. (M-59) MLS
Open 9-9 674-2236

1 TO 50
LAND CONTRACTS
Urgently needed. See us before you deal.
Warren Stout, Realtor
1450 N. Opdyke Rd. FE 5-8165
Daily 'Til 8 p.m.

Money to Loan 61

(Licensed Money Lender)

LOANS
$250 TO $1,000
COMMUNITY LOAN CO.
30 E. LAWRENCE FE 8-0421

LOANS
$25 to $1,000!
Insured Payment Plan
BAXTER FINANCE CORP.
401 Pontiac State Bank Building
FE 4-1538-9

STOP
YOUR HOUSE FORECLOSURE
Stop the bill collector — stop all your credit problems — we have millions of dollars for mortgages for widows, divorcees, and people with bad credit. OK with us. Any-Risk Mortgage Co.
1 - 398-7904
(Call now for a confidential personal interview).

Mortgage Loans 62

FOR THE PAST 42 YEARS
Voss & Buckner, Inc.
1400 Pontiac State Bank Bldg.

have been loaning $1,000 to $5,000 to homeowners on 1st and 2nd mortgages, plus home improvements, consolidating bills, etc. into one small payment monthly. Before you borrow on your home see or phone us at

334-3267

Swaps 63

5 TIRES AND WHEELS 875-16.5 6 hole, to fit any Ford truck, also smaller tires and rims. After 4 p.m. 674-3443.

8'9" MAPLE CABINET, upper and lower, plus counter top, for riding lawn mower, or equal value or sale. 335-5110.

10 HORSEPOWER ercury outboard motor, exc. condition, will trade for small motor for smaller motor, 338-0281.

15' BOAT — 12 H.P. outboard, anchor, oars, life preservers, complete with trailer and cement work. Ph. 682- 6193.

30 SHEETS 4x8x¼" PLYWOOD, 30 sheets of ¼" peg board or sell. Call between 5-6 p.m. 628-3443.

$300 BUFFER, SELL for $200 or swap for deer rifle or equal value. Call 693-8363 after 5 p.m.

1959 T-BIRD, $100 or swap for camping equipment or ? 852-2940.

1961 PONTIAC VENTURA 2 door, and 1939 VW. Sell or swap for ? 673-8836.

1966 FORD ½-TON pick up. Sell or trade for tractor with front end loader. Call after 5. 627-2915.

1965 MUSTANG, V-8, 3-speed, standard shift. Good condition. Swap for pick up or sell. 338-9726.

1968 MERCURY Parklane 4-door, 390 engine, full power, air, land contract, Mr. W. Brewer, FE 4-5181 or 682-3073.

BELT DRIVEN GO-CART for good power mower. 842-3551.

FORD TRACTOR with snow plow and 2 bottom plows and 1957 Chevy. Good condition. 852-2596.

BIRSON TELEVISION BARGAINS will sell $125, or trade for canoe of equal value. After 5 p.m. 628-3111.

SWAP 2 FLAT BEDDED trailers for 7 338-4646.

Swaps 63

WILL TRADE
3 room cottage at Perry Lake between Clarkston and Oxford for good buildable lot or will sell for $3500.

BATEMAN REALTY CO.
625-2441

Sale Clothing 64

BLUE FORMAL, NEW style, size 9-10, 335-8742.

FLOOR LENGTH Wedding Dress, size 18, Chapel Train. FE 8-4384.

FUR COAT. Good condition, cost $500, will sell for $50. 335-8337.

LONG LACE Wedding gown with veil, size 10. 693-6324.

LADY'S DRESSES, large sizes. Handmade aprons. FE 2-7662.

SIZE 7, FLORAL LENGTH wedding dress with hoop. 642-3531.

Sale Household Goods 65

½ WHAT YOU'D EXPECT TO PAY

3 ROOMS
BRAND NEW FURNITURE
$297
$2.50 per week
LITTLE JOE'S
BARGAIN HOUSE
1461 Baldwin at Montcalm FE 2-6842
Acres of Free Parking
Eves. 'til 9; Sat. 'til 6, EZ terms
1 GAS REFRIGERATOR LEFT
FE 5-7079

1 SOFA, NEW, Never used. $99 also 1 new chair and ottoman $39. 332-1509

2 HIDE-A-BEDS, matching, gray. Reasonable. 646-3406.

2 KITCHEN TABLES with 2 chairs each; refrigerator; Maytag; coffee tables and occassional table, 2 lamps, gas dryer. FE 2-0081.

3-SOM (Brand new furniture) $289. Cash, terms. Jay-Away, Pearson's Furniture, 640 Auburn — FE 4-7881.

4 PIECE BEDROOM set, drapes, 2 piece sectional, like new. Modern, like new. 335-0040.

FREE BEDROOMS — Brand new, 1697 Little Joe's Bargain House, 1461 Baldwin, FE 2-6842.

7 PIECE DINING room, dining room set, china cabinet. FE 4-6669 or 682-0889.

7 PIECE DINETTE SET, $100. Cogswell chair, $40. 24" metal gateleg table with 2 chairs, $25. 852-2641.

8 PIECE SECTIONAL Living room suite, blue, like new, Admiral console, (wringer) $30. 685-2991.

9 PIECE DINING ROOM furniture in exc. condition, $125. 682-7644.

9x12 Linoleum Rugs $4.95
Solid Vinyl Tile ..... 7c ea.
Vinyl Asbestos Tile ..... 7c ea.
Inlaid Tile, 9x9 ..... 7c ea.
Floor Shop—2055 Elizabeth Lake Rd.
"Across From the Mall"

34" ADMIRAL ELECTRIC RANGE good condition. 1652 Alma.

36" GAS STOVE, GOO

For Sale Miscellaneous 67

BASEMENT SALE: 180 Chippewa Road, furniture, dolls, bedspreads, linens, appliances and much more. 9 a.m. to 9 p.m. Saturday 9 a.m. to 9 p.m.

BASEMENT SALE: Due to remodeling. 5025 Watkins Drive, June 5, 6, 7, 9-5 p.m. Stove, dishes, clothes, lamps, misc. items.

BOLENS TRACTOR attachments, $125; 5'x7' hand printing press, $25; tape recorder, $25; poker tables, $10 each; set screwdriver, $15. 852-3234.

BIG GARAGE SALE: 3726 Cover Rd., Fri., May 6, 9 a.m. to 5 p.m.

BIG SAVINGS

Simplicity 12 h.p. tractor, Hydrostatic, 42" mower, 44" mower, save $221.

HOUGHTEN POWER CENTER, INC.
112 W. University Dr. 451-7010
DOWNTOWN ROCHESTER

BASEMENT AND Garage sale; Clothing for all, household items and furniture, garden tools, toys, baby clothes and furniture, misc. June 6, 9-5; 1240 Thalia, Rochester, Behind Northhill Shopping Center.

BRIDES — BUY YOUR WEDDING announcements at discount. Stop Forbes, 4500 Dixie, Drayton, OR 4-9797.

COMMUNITY GARAGE SALE Great values. 23800 Meadowdale, Franklin Village Follow signs from Carol at Farmklin Rd.

CLARKSTON HOMES

Garage-Porch Sale, June 6, 7, 8, 10 a.m.-6 p.m. Antiques and quality reproductions, 4 poster bed, china cabinet, cherry desk, angle lamp, Simplicity riding mower, 9-45 in. traffic light then E. to 56 E. Washington.

COMMUNITY GARAGE SALE, 37 Kimball, Fri. and Sat. 8:30 to 4 p.m. Appliances, dishes, jewelry, rings, misc., men's, women's and children's clothing, lots of numerous to list. Turn off Baldwin to Grandie, left to Kimball.

CIGARETTE MACHINE, like new, will vend 5¢ brands. Glens Vending, 858 at Airport Rd.

CRAFTSMAN SIT-ON mower, good condition, new 5 & S motor, 4 h.p. After 5, 363-5664.

CO-OP GARAGE sale — Misc. baby and household items, 1 used refrigerator-freezer. 170 Decca off Telegraph at Square Lake.

CAR TOP CARRIER, $15. TV $15, Hi-Fi components, FE 4-1922 aft. 5.

CHIPPED PAINTWORK from factory sale. G. A. Thompson & Son, 7005 M-59 W.

DOG HOUSES and kiddie furniture, 748 Orchard Lake Ave.

ENCLOSE YOUR SHOWER over the bathtub with a beautiful Shower-Vue enclosure, aluminum frame, with sand blasted Swan design. $28.95. G. A. Thompson & Son, 7005 M-59 W.

FARMALL CUB, crank start, blade, chains; fiell mower, discs, plow, corn planter, trailer, cultivator. Sears mower, 4 h.p. with 4 in 1. Miracle water softener. 674-1918.

GARAGE SALE: 5997 Sunnydale, June 6th (off M-15, Clarkston).

GARAGE SALE: Cardtec mattress, bedding, dishes, clothing, some antiques, misc. Exc. condition. June 4, 5, 6, 9 a.m. 380 Toll Dr., off 600 opposite Mt. Williams I.K. Rd.

GARAGE SALE — Aluminum boat and motor. Pump organ and stool, bear rug, furniture, china, dishes, carnival glass, beer steins, lots of image and misc. Starting Friday 9:00 - 7 2028 Paulsen, off Hatchery. 673-2778.

GARBAGE DISPOSAL, ½ horsepower, 577.95. Stainless Steel Sinks, 32x21, $29.50 PE Sable Leuna Plywood, 4x8x¼, $4.95 per sheet

TALBOTT LUMBER
1025 Oakland FE 4-4595

GOOD RAILROAD ties, all sizes, free delivery PE 5-2511.

GOSLINGS; ducklings and bikes (bees), 627-3276.

GARAGE SALE: June 5, 6, 7, 4000 Lanette, Elizabeth Lake Estates, off Elizabeth Lake Rd. 9-5 p.m.

GARAGE SALE: Antiques, misc. items, 2377 Andover, June 5 & 7, 9 a.m. - 9 p.m. 673-1959.

GARAGE SLAE Thursday and Friday, June 5 and 6, 9-5 p.m. Misc. household items, Clothes, furniture, dishes, toys, bicycles, 3460 Middlebury Lane, Birmingham near Lincoln and Greenfield.

GARAGE SALE — June 5, 6, 7, 9:30 a.m. till dark. Good carnet, elec. stove, refrig. with freezer on top, power mower, good clothes and misc. 1 mile E. of Pontiac, E. off Middlebelt to E. Hammond.

GARAGE SALE: Children and adults clothing, dishes, outboard motor, golf clubs, bikes, antiques, and misc. Orchard Lake Rd. to 1746 Woodland.

GIGANTIC GARAGE SALE: Victorian Lyre and rosewood drop-leaf table; antique wicker furniture; antiques galore; china; glass; primitives; old pictures frames; lots of misc. items, June 5, 6, 9 a.m. to 5 p.m. 16 East St., Lake Orion.

GARAGE SALE: Friday-Saturday, 9 to 5 p.m., 3960 Lone Lake Trail, Oakland Heights, off Walton.

GARAGE SALE, JUNE 5, 6 and 7 10 to 8 p.m., 3960 Lone Lake Trail, Rds, Clothing, misc., plus flat top Cast Iron cook stove.

GARAGE SALE: 7794 Colonial Way, off Lahser, ½ block from Square Lk. Rd. Also furniture, June 5 & 6.

GARAGE SALE, CLOTHING all ages, bedspreads and 2093 Indianwood Rd. Lake Orion, Fri. and Sat. June 6 and 7, 9 a.m.-5 p.m.

GARAGE SALE, ANTIQUES, wagon wheels, milk cans, many items dating back to 1850's. 1 mile N. of Dixie Hwy. on Rattle Run Rd.

GARAGE SALE — Moving selling most household goods. 1 mile E. of Perdine Rd. off White Lake Rd. 9-5 p.m., Fri., Sat., Sun.

GARAGE SALE: 2222 Henryvale Dr., Sq.Lrel and S. Blvd., Auburn Heights Sat., Sun.

GARAGE SALE, FRIDAY and Saturday, June 6 and 7, 9 a.m.-6 p.m. 3060 Brookdale Dr. Cass Rd., near the 300 Bowl. Close out of imported Japanese silver-and-ivory jewelry from Thailand, Japan and Spain. Hand woven Mexican rugs, lots of men. Misc. items. All merchandise will be sold at cost or less.

GARAGE SALE: 3725 Percy King, Waterford. Exc. household items, small appliances, Clothing. Books. 9-4:30, June 6 and 7.

GARAGE SALE — Thurs. & Fri. 9 a.m. to 5:30 p.m. 4130 Meigs, off Meadowbrook, Drayton.

GIBSON AIR CONDITIONERS, up to 10 pct. off, Obel TV, 2507 Elizabeth Lake Rd. 682-8800.

GIBSON GARDEN tractor with plow, good condition, $175. 2½ h.p. rotobiller with attachments, $95. 681-2391, 852-3480.

GAS & OIL S & S RANGE, STOVE, refrigerator, furniture, misc. 71 Whittemore. June 6-9.

GE STEREO CONSOLE, $125, twin bed, $35, wig and hair pieces. OR 3-0062.

GARAGE SALE: Thursday, Friday and Saturday, Riding lawn mower, clothing, misc. 1 mile Dixie Highway, 1087 No. Cass Lake Rd.

GARAGE SALE: Pool table 3½' by 7', dinette set, glass and misc. Thurs., Fri., Sat., 9-5 p.m. at 5760 West Road (2 miles East of Dixie Hwy.) Clarkston, Washington.

GARAGE SALE — Upright freezer, orig. sells, $200. Like new gas double oven stove, $90. Chromcraft tableware set, 12 piece, $100; Two 50 lb. barbell sets, $25; large gun cabinet, $60; high chair, $5. Rochester Rd. 9 p.m. 651-9121.

GARAGE SALE: Friday, 10-9 p.m. Saturday, 10-5 p.m. 1 mile N. of Clarkston on Sashabaw Rd. Lots of clothes, dishes, washing machine, beds, dressers, mattress, antiques, misc. Set, 9 to 5 p.m. at 2546 Silvertake Rd.

For Sale Miscellaneous 67

GARAGE TOOLS, Tire changer, 2,000 lb. chain lift, wheel balancer, several other tools, 682-2000 aft. or all day Monday. 338-0962.

GARAGE SALE: 844 Lois Arbelee, Walled Lake, June 6, 7, from 9-5 p.m. Household items and clothing, bicycle, lawn mower and welder.

GARAGE SALE 6827 Snowapple Clarkston. Fri. June 6 9 a.m. to 8 p.m. Sat. June 7 9 a.m. to 12 noon. Misc. items.

GARAGE SALE: Furniture, household items, lawn mower, baby items, misc. Fri. & Sat., 9 to 5 p.m. at Shelbourne Apts. 1 mile E. of Orchards Sub., off Scotch Pine Blvd.

GARAGE SALE: Friday and Saturday, June 6 and 7, 231 Rivard.

GARAGE SALE: Swimming, Infant to adult, dishes, books, milk cans, misc. June 5, 6, 7, 9-5 p.m. 320 W. Iroquois.

GARAGE AND BASEMENT SALE: Rolling room sets, and kitchen cabinet, veneer library table, wood desk, drafting table and furniture, 9'x12' wall tent, old dishes and some antiques. 682-0500.

GARAGE SALE: Clothing, furniture, stove, potpourri, Firday and Sat. 9-5 p.m. 1077 Argyle, Washington Park.

GARAGE SALE: Thurs.-Sat., antiques, bells, books, tables, chairs, primitive, dishes, misc. 69 Oakdale, across from Huron St. Post Office.

GARAGE AND BREEZEWAY SALE: 3 family, June 5-7, 9 a.m. China and glassware, clothing, furniture, jewelry, interesting misc. items. 1 mile N. of Square Lake Rd. on Telegraph off Elizabeth Lk. Rd., near the Pontiac Mall.

SAWS, FILINGS and bollers. Will install. Used gas bollers, $150. 625-1051, 634-4261.

Great yard sale, nothing over 25 cents. Fri. 12 noon till 7. Sat. 10-5. 1295 Scenic Crest Lake and Mason.

HOT WATER heaters, 30 gallon, gas Consumers approved, 10 yr. guar. $39.95 and $49.95 marred. Also Grandle, left to Kimball. Electric values, Michigan Fluorescent, 393 Orchard Lk. Rd. FE 4-8462 — 16.

Used Office Furniture Warehouse Clearance

BUILDING on New Location. WAREHOUSE: 100 office desks $25 up, also office chairs, typewriters, adding machines, memoranda, executive desks, 6' x 6' Hamilton staffing table, 7' and 8' drafting boards (no stands) file cabinets, electric typewriters FORBES PRINTING & OFFICE SUPPLIES, 1015 DRAYTON PLAINS, OR 3-9767 or 1000 Cesar Chavez, 852-2444

WIGS AND HAIR pieces up to ½ off. Wiggery, 682-0610.

WILL TRADE GOLD BELL and Hidden Bank for Top Soil Sharpless. Please call 363-8230.

YARD SALE: RUMMAGE and antiques, 10075 Graham Dr., 6 miles N. of Davisburg Rd. of Dixie Hwy. June 6, 7, 8.

Hand Tools—Machinery 68

1 YEAR OLD, like new Snap-on Valve grinder and retacer, cost $1100 — sell $600. 628-4369.

KARI'S BOATS & MOTORS 693-6200

2 POWER CONCRETE BUGGIES, 2 2,000 Ford backhoe and loaders, excellent condition, 6 Bagutes mixer set in white gold. May be worn as engagement or wedding ring. Cost $700, sell for $500. 585-8725.

LAVATORIES COMPLETE, $24.50 and $34.50; also bathtubs, toilets, shower stalls, irregulars, terrific values, Michigan Fluorescent, 393 Orchard Lk. FE 4-8462. — 1.

LAWN SPRINKLING pumps, ½ hp. to 2 hp. Jacuzzi motors. G. A. Thompson and Son, 7005 M-59 W.

LARGE GARAGE and Bake Sale (home baked goods) Boys and girls clothing and misc. items, June 4, 5, 6 and 7th, 10-5, 85 Scott Lake Rd.

LAWN SPRINKLING systems, ¾ pack plastic pipe, $3.65 per 100, ¾ plastic pipe, $5.61 per 100, 1¼ plastic pipe, $10.01 per 100, 1½ plastic pipe, $10.01 per 100. G. A. Thompson &-Son, 7005 M-59 W.

MOVING AWAY SALE: Antiques, some rummage, to light in Clarkston and follow signs, Sat. June 7.

MOVED — SUNBEAM self-propelled electric, automatic lawn mower, like new, $125. 682-0610.

M-A MOVIE CAMERA and light, console TV — very good condition. FE 4-2128.

M OVED—SUNBEAM self-propelled electric, automatic lawn mower, like new, $125. Buy direct! Call 682-2128.

MUST SELL, 3 arm chairs, rugs, table tennis, clothes sizes 10 to 12 and misc. MI 7-0566 aft. 5.

MOVING — Antiques, Reed trailer hitch, 4 trailer jacks. UL 3-1035.

NEIGHBORHOOD RUMMAGE sale: 3158 Schoolhouse, off Walton, 9-5 Thurs. and Fri.

NEW BERRY DOOR, 9x7, all hardware, 332-5427.

NEIGHBORHOOD Garage Sale: June 5, 6, 7, 9 a.m. to 4 p.m. Women's, children's clothing, toys, misc. items. 1 mile E. of Clarkston (Cass Elizabeth Lake Rd.)

OUT OF BUSINESS
25% 30%
Sale begins Friday at 11. Due to illness, we will sell at less than wholesale the stock of exclusive gift wear and imports. TREASURE CHEST, Union Lake Mall, Store 5, of Commerce Rd. Hrs. Fri. 11-7, Closed Mon. Sun. 11-5. EM 3-0242.

PUBLIC AUCTION — rummage, bake sale for market, Sat. June 7th, 11 a.m. to 5. Bethany Bible Center, Elizabeth Lake Rd., west of Airport Rd.

PEARSON'S FURNITURE HAS NOW OVED TO 640 AUBURN, PONTIAC. FE 4-7981.

PICNIC TABLE — Park type, adult and children's benches, swings. Made of cedar and beautiful clear finish. Moon Valley Rustic Furn. Co. 6465 Dixie Hwy (between Clarkston and Lake Elizabeth).

PORCH SALE: Clothes, dishes, and other items, 42 Jefferson, Pontiac, June 5, 6, 7.

PICNIC TABLES — Gifts, gaze balls, planters, Liberal Nursery, 3265 Dixie Hwy. OR 3-9474.

PLUMBING BARGAINS. FREE standing toilet, $29.95; 30-gallon heater, $49.95; 52 gallon, $69.95; 2 h.p. jet pump, $89.95; laundry tray, trim, $19.95; shower stalls with trim, $29.95; tube and fittings, $2.95; tube cutter, $20 and up. Pipe cut and threaded, 5¢ per inch. Plumbing, 641 Baldwin. FE 4-1516.

PHILCO TV CONSOLE, $125. Like new, $150. 651-1983.

POOL TABLE, 2 years old, like new, 4'x8' top. 130 Marquette. FE 4-5456.

REBUILT LAWNMOWERS
½ original cost-1 yr. guarantee
Trades — Terms — Service
20th rotary self-propelled.
Sharpening, repairs and others.
Bruce Campbell 334-8250

RCA COLOR 21" TV, wing-back chair with ottoman, 2 love seats. After 5:30 and Sunday phone Holly, 634-5880. 5044 Tamryn Blvd., Lake Brasmer, off Devisburg Rd.

RED AND BLACK spanish sofa bed and matching chair, like new, $200. Girls 26" bike, $10. 673-2410.

RUMMAGE — CORE — Jane Bargains from 10 till ? Landowne, 9-1 p.m. Between Dixie and Williams Lk. Rds.

RUMMAGE SALE: June 5, 232 Grey Hall, Auburn Heights. Clothes, bedding, gown, table and chairs, guitar, helmet and lots more.

RUMMAGE SALE — Thurs. and Fri. 9 a.m. to 5 p.m. 4130 Meigs, off Meadowbrook, Drayton.

RUMMAGE SALE — 1 mile E. of Perdine Rd. off White Lake Rd. 9-5 p.m., Fri., Sat., Sun.

RUMMAGE SALE: 2222 Henryvale Dr., Squirrel and S. Blvd., Auburn Heights Sat., Sun.

RUMMAGE SALE: 3726 Cover Rd., Fri., May 6, 9 a.m. to 5 p.m.

RUMMAGE SALE: June 5, 232 Grey Hall, Auburn Heights. Clothes, bedding, gown, table and chairs, guitar, helmet and lots more.

SUMMER SALE
To be held Saturday June 7, Sunday June 8, Open from 9 a.m. till 9 p.m. Monday, June 9, open from noon to 9 p.m. Tuesday, June 10, Wholesale prices on all merchandise will be sold is new condition. Everything from soup to nuts. 821 Orchard Lake Rd.

RUMMAGE SALE: 413 Jordon, Avon Township. Fri. Day at discount. 9-6, Wed.-Sat.

RUMMAGE 308 Beacham Dr. Silver Lake Estates, June 5, 6, 7, 9 a.m.-2 p.m.

RUMMAGE SALE — MORE things added. 510 Amherwood, Baldwin addn. off Silverbell Rd. Thurs. and Fri. 9-5.

RUMMAGE SALE: Clothing, misc. 10 to 4. Thurs. & Fri. 2515 Normandale, off Silver Lk. Rd.

RUMMAGE SALE: Thurs. at 10:00 until sold. 5610 Berkley, Elizabeth Lk. Rd. Plumstead.

Sporting Goods 74

CLOSING OUT SALE — 22 mags, combination, 38's, M-1 carbines, Remington 12 gauge pump, 673-8138. Pete's Guns.

GOLF CLUBS, four woods, irons 2-9, putter, bag, and cart, $50. 334-5727.

GUNS, 800 NEW, USED, modern and antique, Buy, sell, trade. Bob's Gun Shop, 1¼ miles North of Davisburg on Mills. 634-8971. Open 10 a.m.-6 p.m. 7 days.

SACHUEST'S GUNS, Ammo, buy, trade, consignments. 682-4686.

SCUBA DIVERS wet suit, complete with hood, gloves and slippers, medium size. 625-3743.

SWIMMING POOLS built now, enjoy your pool all Summer, 12x28 Kidney shape in ground pool completely installed, $3,750 includes the following, 30" concrete skimmers, depth, pump and filter, skimmer, main drain, fiberglass diving board, chrome ladder, cleaning equipment, underwater light, inlet fittings, all necessary plumbing. Clarkston Pool Company, 7170 Dixie Hwy. at Clarkston Rd. Open 10 to 5, Sat. 10 to 4, Sun. 1 to 4, 625-3811.

SPEED-SATIN PAINTS, WARWICK Supply, 2678 Orchard Lake. 682-0610.

TOOL BOX for pickup truck, 21" or 24" also cab high camper. For information, phone 335-5376.

THE SALVATION ARMY THRIFT STORE
118 W. Lawrence St.
Everything needed. Clothing, Furniture, Appliances

TWO 4-foot — 4 foot fluorescent lights, ideal for work bench or shops, $19.95 value, $12.90. Call at factory showroom, 393 Orchard Lk. FE 4-8462. — 10.

TREMAINE WINDOW AND AIR, misc. doors, 146 N. Josephine, 681-1339 after 4:30.

USED EASY LIFT TRAILER hitch, $20. 681-0239, after 5:30 p.m.

UTILITY TRAILER, New box 3½'x6', like new, $225. 693-8185 after 5 p.m.

USED RAILROAD ties, excellent condition, $3.50 ea. 852-2872.

Used Office Furniture Warehouse Clearance

BUILDING on New Location. WAREHOUSE: 100 office desks $25 up, also office chairs, typewriters, adding machines, memoranda, executive desks, 6' x 6' Hamilton staffing table, 7' and 8' drafting boards (no stands) file cabinets, electric typewriters FORBES PRINTING & OFFICE SUPPLIES, 1015 DRAYTON PLAINS, OR 3-9767 or 1000 Cesar Chavez, 852-2444

WIGS AND HAIR pieces up to ½ off. Wiggery, 682-0610.

WILL TRADE GOLD BELL and Hidden Bank for Top Soil Sharpless. Please call 363-8230.

YARD SALE: RUMMAGE and antiques, 10075 Graham Dr., 6 miles N. of Davisburg Rd. of Dixie Hwy. June 6, 7, 8.

Hand Tools—Machinery 68

1 YEAR OLD, like new Snap-on Valve grinder and retacer, cost $1100 — sell $600. 628-4369.

KARI'S BOATS & MOTORS 693-6200

2 POWER CONCRETE BUGGIES, 2 2,000 Ford backhoe and loaders, excellent condition, 6 Bagutes mixer set in white gold. May be worn as engagement or wedding ring. Cost $700, sell for $500. 585-8725.

LAVATORIES COMPLETE, $24.50 and $34.50; also bathtubs, toilets, shower stalls, irregulars, terrific values, Michigan Fluorescent, 393 Orchard Lk. FE 4-8462. — 1.

LAWN SPRINKLING pumps, ½ hp. to 2 hp. Jacuzzi motors. G. A. Thompson and Son, 7005 M-59 W.

LARGE GARAGE and Bake Sale (home baked goods) Boys and girls clothing and misc. items, June 4, 5, 6 and 7th, 10-5, 85 Scott Lake Rd.

LAWN SPRINKLING systems, ¾ pack plastic pipe, $3.65 per 100, ¾ plastic pipe, $5.61 per 100, 1¼ plastic pipe, $10.01 per 100, 1½ plastic pipe, $10.01 per 100. G. A. Thompson &-Son, 7005 M-59 W.

MOVING AWAY SALE: Antiques, some rummage, to light in Clarkston and follow signs, Sat. June 7.

MOVED — SUNBEAM self-propelled electric, automatic lawn mower, like new, $125. 682-0610.

M-A MOVIE CAMERA and light, console TV — very good condition. FE 4-2128.

M OVED—SUNBEAM self-propelled electric, automatic lawn mower, like new, $125. Buy direct! Call 682-2128.

MUST SELL, 3 arm chairs, rugs, table tennis, clothes sizes 10 to 12 and misc. MI 7-0566 aft. 5.

MOVING — Antiques, Reed trailer hitch, 4 trailer jacks. UL 3-1035.

NEIGHBORHOOD RUMMAGE sale: 3158 Schoolhouse, off Walton, 9-5 Thurs. and Fri.

NEW BERRY DOOR, 9x7, all hardware, 332-5427.

NEIGHBORHOOD Garage Sale: June 5, 6, 7, 9 a.m. to 4 p.m. Women's, children's clothing, toys, misc. items. 1 mile E. of Clarkston (Cass Elizabeth Lake Rd.)

OUT OF BUSINESS
25% 30%
Sale begins Friday at 11. Due to illness, we will sell at less than wholesale the stock of exclusive gift wear and imports. TREASURE CHEST, Union Lake Mall, Store 5, of Commerce Rd. Hrs. Fri. 11-7, Closed Mon. Sun. 11-5. EM 3-0242.

PUBLIC AUCTION — rummage, bake sale for market, Sat. June 7th, 11 a.m. to 5. Bethany Bible Center, Elizabeth Lake Rd., west of Airport Rd.

PEARSON'S FURNITURE HAS NOW OVED TO 640 AUBURN, PONTIAC. FE 4-7981.

PICNIC TABLE — Park type, adult and children's benches, swings. Made of cedar and beautiful clear finish. Moon Valley Rustic Furn. Co. 6465 Dixie Hwy (between Clarkston and Lake Elizabeth).

PORCH SALE: Clothes, dishes, and other items, 42 Jefferson, Pontiac, June 5, 6, 7.

PICNIC TABLES — Gifts, gaze balls, planters, Liberal Nursery, 3265 Dixie Hwy. OR 3-9474.

PLUMBING BARGAINS. FREE standing toilet, $29.95; 30-gallon heater, $49.95; 52 gallon, $69.95; 2 h.p. jet pump, $89.95; laundry tray, trim, $19.95; shower stalls with trim, $29.95; tube and fittings, $2.95; tube cutter, $20 and up. Pipe cut and threaded, 5¢ per inch. Plumbing, 641 Baldwin. FE 4-1516.

PHILCO TV CONSOLE, $125. Like new, $150. 651-1983.

POOL TABLE, 2 years old, like new, 4'x8' top. 130 Marquette. FE 4-5456.

REBUILT LAWNMOWERS
½ original cost-1 yr. guarantee
Trades — Terms — Service
20th rotary self-propelled.
Sharpening, repairs and others.
Bruce Campbell 334-8250

RCA COLOR 21" TV, wing-back chair with ottoman, 2 love seats. After 5:30 and Sunday phone Holly, 634-5880. 5044 Tamryn Blvd., Lake Brasmer, off Devisburg Rd.

RED AND BLACK spanish sofa bed and matching chair, like new, $200. Girls 26" bike, $10. 673-2410.

RUMMAGE — CORE — Jane Bargains from 10 till ? Landowne, 9-1 p.m. Between Dixie and Williams Lk. Rds.

RUMMAGE SALE: June 5, 232 Grey Hall, Auburn Heights. Clothes, bedding, gown, table and chairs, guitar, helmet and lots more.

RUMMAGE SALE — Thurs. and Fri. 9 a.m. to 5 p.m. 4130 Meigs, off Meadowbrook, Drayton.

RUMMAGE SALE — 1 mile E. of Perdine Rd. off White Lake Rd. 9-5 p.m., Fri., Sat., Sun.

RUMMAGE SALE: 2222 Henryvale Dr., Squirrel and S. Blvd., Auburn Heights Sat., Sun.

RUMMAGE SALE: 3726 Cover Rd., Fri., May 6, 9 a.m. to 5 p.m.

Sporting Goods 74

39 REMINGTON AUTOMATIC, good condition, 693-2531.

To be held Saturday June 7, Sunday June 8, Open from 9 a.m. till 9 p.m. Monday, June 9, open from noon to 9 p.m. Tuesday, June 10, Wholesale prices on all merchandise will be sold is new condition. Everything from soup to nuts. 821 Orchard Lake Rd.

RUMMAGE SALE: 413 Jordon, Avon Township. Fri. Day at discount. 9-6, Wed.-Sat.

RUMMAGE 308 Beacham Dr. Silver Lake Estates, June 5, 6, 7, 9 a.m.-2 p.m.

RUMMAGE SALE — MORE things added. 510 Amherwood, Baldwin addn. off Silverbell Rd. Thurs. and Fri. 9-5.

RUMMAGE SALE: Clothing, misc. 10 to 4. Thurs. & Fri. 2515 Normandale, off Silver Lk. Rd.

RUMMAGE SALE: Thurs. at 10:00 until sold. 5610 Berkley, Elizabeth Lk. Rd. Plumstead.

SEWING MACHINES
Singer, Necchi, Elna, Pfaff, White, Viking, Bernina, Pfaff, Kenmore, Universal, Montgomery Ward, Free Arm, Sears, Domestic, Simplicity, New Home, Riccar, Morse, Wards, Free

Boats-Accessories 97

REMEMBER IT'S

PINTER'S

For pontoons, aluminum and steel. Low as $300. Welder blots, tents, piers.
1070 Opdyke #4 Sat. 9-4
(1-75 at University Exit)
SPEEDBOAT 25 h.p. motor and trailer. Call FE 4-2838 aft. 5.

SEE THIS —
1. Area's Largest Facilities (16 acres).
2. Area's Largest Selection (85 boats).
3. Area's Largest Savings ($$$$)

WE ARE PROUD TO ANNOUNCE WE NOW CARRY THE
"THOMPSON BOAT LINE"
16' to 24' THOMPSON

73 CHRYSLER MODELS
Now in stock 16' to 23'
"Once in a lifetime deals!"
Glass and Alum.

FULL LINE OF
MERCURY-CRYSLERS
OUTBOARD MOTORS

Oakland and Genesee Counties only
CORRECT CRAFT DEALER

CLIFF DRYER'S
MARINE DIVISION
12210 Holly Rd., Holly ME 4-6771

SUN AND SKI MARINA
CENTURY
RUNABOUT—INBOARD I O—O B
TAHITI
CALIF. SKI BOAT—JET—I/O, O/B
STEURT
I/O, O/B 224'
Johnson boats and outboards, canoes and pontoon hosts, on Cass Lake W. of Pontiac. 4981 Cass-Elizabeth Rd. 682-0800.

HYDRO MITE, ALL fiberglass, 8'' beam with 4 h.p. Inboard, original cost $795, sell for $450, 689-1734.

TROJAN CRUISERS
CHRIS-CRAFT AND SLICRAFT

30 BOATS ON DISPLAY
LAKE & SEA MARINE
E. Blvd. at Saginaw FE 4-9589

TONY'S MARINE
FOR JOHNSON MOTORS
Aerocraft boats, Nimrod canoes, Geneva boats and pontoons
GW Invader sports boat
23 years repair experience.
TONY'S MARINE Sylvan Lake
682-3660

Wanted Cars-Trucks 101

EXTRA Dollars Paid
FOR THAT
EXTRA Sharp Car

Especially Chevelles, Camaros, Corvettes, GTO's, Firebirds and 442's.

"Check the rest, then get the best"
Al

Averill's

FE 2-9878 2020 Dixie FE 4-6896

"TOP DOLLAR PAID"

GLENN'S

FOR "CLEAN" USED CARS
932 W. Huron St.
681-2771

STOP
HERE LAST
M & M

MOTOR SALES
Now at our new location
We pay more for sharp, late mods, Cars, Corvettes needed.
1180 Oakland at Viaduct
338-9281

Mansfield
AUTO SALES
300

Sharp Cadillacs, Pontiac, Olds and Buicks for Saturday-sale market. Top dollar paid.
MANSFIELD
AUTO SALES
1104 Baldwin Ave.
FE 8-8906 FE 8-8828

TOP DOLLARS FOR SHARP, LOW MILEAGE AUTOMOBILES.
H. J. VAN WELT OR 3-3393

TOP CASH FOR CLEAN CARS OR trucks. Economy Cars, 2335 Dixie.

We would like to buy late model GM Cars or will accept trade-downs. Stop by today.

FISCHER
BUICK
544 S. WOODWARD
647-5600

WE NEED
USED
CARS

Desperately!
We Will Pay
TOP
MARKET
VALUE
FOR
GOOD CLEAN
CARS!
Matthews
Hargreaves
631 Oakland Ave.
FE 4-4547

Junk Cars-Trucks 101-A

14-1-2 JUNK CARS, free tow, anytime. FE 8-7795.

1-2-3 JUNK CARS — TRUCKS, free tow anytime. FE 2-2665.

$11 JUNK CARS, PAY FOR SOME, free tow. 682-7080.

ALWAYS BUYING JUNK CARS and scrap, no tow. FE 8-2201

COPPER — BRASS, RADIATORS — starters and generators, C. Dixson, OR 3-5840.

Used Auto-Truck Parts 102

1965 COMET ENGINE, 6 cylinder, low mileage. Call 675-7576 after 5.

327 DUAL QUAD Mickey Thompson Pl-Jan $100.

'64 Pontiac Factory stick set-up, full synchro $95.

392 Ford, stick set up $55.

'63 Dodge 383 engine $85.

'63 Falcon engine 170 complete rebuilt, $125.

'63 Chevy V-8, 283, 995; Also Numerous Body Parts

H & H AUTO SALES
OR 3-5200 693-9364

1968 CATALINA front and bumper in original carbon-black, 682-0252, aft. 6 p.m.

HEADERS, for Olds 442 engine. 693-2734.

MOTORS: 1962 - 327 Ford, 1963 289 Ford, standard transmission; 1961 - 51 Falcon 6 cyl., '60 and '64 Ford Crolsomatic.

FE 3-2466

Used Auto-Truck Parts 102

PONTIAC 389 engine, completely rebuilt, 421 HD heads, HO hydraulic and ram air cams. 335-8370.

New and Used Trucks 103

1958 10 YARD Int'l dump, good condition, 1957 COE GMC tractor, excellent. 1960 Chevy 4-ton pickup, excellent. 20 yard tandem, 18 ton single axle Lo-Boy, OR 4-0334.

1958 CHEVY ton pickup, long box, good condition, $175, FE 2-1779.

1961 CHEVY ¾ TON, NEW TIRES, 23,000 miles with 10'6 foot El Dorado camper. Self-contained. Bath. In excellent condition. Phone FE 4-4631.

1949 FORD DUMP, Good mechanical condition, OR 3-4402.

1956 FORD F-600 dump, $295 OR 3-3165

1956 DODGE ½ TON pickup 682-1276

1960 WILLY'S JEEP van, $125. 401 W. Huron St.

1962 INTERNATIONAL SCOUT needs cares, $75. FE 5-6908.

1968 FORD DUMP, 6 cylinder, 4 speed transmission, like new, tires, $900. 338-0297.

1965 JEEP WAGONEER, 4 wheel drive, auto. shift, power brakes, call aft 5 p.m. FE 5-4675.

1965 ½-TON CHEVY pick up, 6 cylinder, 6 ply tires, radio, heater, air conditioning, Reese trailer hitch. $950. Call aft. 6 p.m. 625-2112.

1965 GMC ½ ton pickup, perfect condition, $600. FE 5-3878

Save Auto.

CHEVY 1965 One Ton

Pickup, with 4 speed, transmission, power take off in A-1 condition and good tires. Only $1195, $145 or old car down, low GMAC terms.

Sylvan Lake
682-3660

Bill Fox Chevy

755 S. Rochester Rd. 651-7000

TOM RADEMACHER
CHEVY-OLDS
1966 CHEVY ½ TON Pickup, with 6 ft. fleetside, 6 cyl. stick shift, try this for a good buy! $1195. Over 75 other cars to select from. On US 10 at M15, Clarkston, MA 5-5071.

1967 CHEVY ½ TON pickup, V-8, auto. transmission, power steering, air conditioning, bucket seats, custom cab, many optionals. $2100, 693-1871.

1967 GMC PICKUP, posi-traction rear, 363-5277.

1967 CHEVY ½ Ton Pickup, need something nice for the money, this is a real work horse! Must see to appreciate, low down payment!

SHELTON Pontiac-Buick
855 S. Rochester Rd. 651-5500

1967 ½ TON PICKUP, V8, SHARP. $1,595

McKENZIE FORD
120 MAIN ROCHESTER
651-6803 651-2506

1968 CHEVY SPORT VAN, clean, low mi., best offer, 673-6453.

1968 FORD ¾ ton, 4 wheel drive, with snow plow, and 10,000 pound winch. Days 334-4781 ext. 238 or 746, Mr. Sam Christeski.

1966 FORD BRONCO WAGON, 4 wheel drive, V-8, 8,000 mi., $2600. 335-5024.

1969 GMC ½ TON PICKUPS, new, immediate delivery. Save. KEEGO PONTIAC, 682-3400.

DUMPS!

54 Ford .....1½x3 yd.
63 Ford .....3x5 yds.
69 Ford T-800 ...8x10 yds.
With clearning air lift axle.

All trucks ready to go!
$495 up!
Terms Arranged!

John McAuliffe Ford
277 West Montcalm (Nr. Oakland)
FE 5-4101 1-1 3-2038

GMC TRUCK
CENTER

8:00 to 5:00 Mon.-Fri.
8:00 to 12:00 Saturday
701 Oakland Avenue
335-9731

HARRY R. PETHICK
USED TRUCK SALES
Gas and deisel trucks
Used trailers
880 M-15 Ortonville

INTERNATIONAL TRUCK, 1½ tons with stock racks and grain racks, A-1 condition, $300 Main St., Dryden.

Foreign Cars 105

1957 MORIS MINOR $50.
FE 4-8509.

1962 VW convertible, $295.

Grimaldi Car Co.
900 Oakland Ave. FE 5-9421

1964 TRIUMPH SPITFIRE convertible, 4 tires like new, mechanically fine. $625, 852-3509.

1965 VW SUNROOF. Radio and heater. No $ down, weekly payments $6.53. Full price $785. Call Mr. Parks, credit manager at MI 4-7500. New location of

Turner Ford
2600 Maple (15 Mile Rd.) Troy Mall
1 mile east of Woodward

1946 VW KARMANN GHIA, $850
1966 VW KARMANN GHIA, $850
682-2552

1966-1967-1968-1969
VW Squareback Backs and Fast Backs
Ready to go. Priced up from

$1495

Bill Golling VW
1821 Maplelawn, Troy
642-6900

1966 VOLKSWAGEN — Just a tiny wagon with big performance. Reduced for quick sale only $1188 full price, just $88 down. P.S. We're moving to our new location and all used cars must be sold!

JOHN McAULIFFE FORD
630 Oakland Ave. FE 5-4101

1967 VW RADIO, Extra mounted snowtires, 16,000 mi. $1245. 332-0449.

1967 Triumph Spitfire
One of the finest sport cars in the line. Completely clean and runs like a dream. Full price

$1375

Bill Golling VW
1821 Maplelawn, Troy
642-6900

1967 VW, radio, backup lights, 1 owner, clean, 628-1687.

1967 Opel
Sports Coupe
Rally package. Yellow with black stripes. Excellent condition.

$1295

BIRMINGHAM
CHRYSLER-PLYMOUTH
2100 Maple Rd. Troy
642-7000

Want Something Done Fast?
Use Press Want Ads — Dial
Direct 334-4981

Foreign Cars 105

1968 FIAT 124, new demo., AM-FM radio, 4 speed, radial ply tires, $2595.

Grimaldi Car Co.
900 Oakland Ave. FE 5-9421

1968 OPEL GT, 4 speed, radio, $3,000 or best offer. 682-2705.

1968 VW, BLUE, automatic, radio, 10,000 miles, $1695. 852-1819.

1968 VW, 2 tone paint, real clean, priced to sell, $1695.

Grimaldi Car Co.
900 Oakland Ave. FE 5-9421

1969 VW, RED, 3,000 miles, owner moving to New York City. Call 651-2805.

BEST OFFER, 1964 Blue V.W. Loaded, Phone 651-3390.

DUNE BUGGY, CONVERTIBLE top, side curtains, excellent condition, 628-2952.

LINK FORMULA V., very fast, list of spares, 1 engine, 3 carburetors, 2 pressure cans, 1 trans axle, 8 wheels, gas tank, tow bar. $1400. 628-2952.

DUNE BUGGY with top, will sell or trade. 338-1760.

DUNE BUGGIES

Sand Shark bodies and over $10,000 in accessories in stock now.
JIM HARRINGTON'S
SPORT CRAFT
½ Mile W. of Lapeer City Limits
On M-21
Open 9 A.M. Mon.-Fri.
9 TO 5 SAT. & SUN.

SAND SHARK Dune Buggy, complete, $550. 682-7942.

New and Used Cars 106

NEW FINANCE PLAN working? Need a car, have been away for almost anybody with good, bad or no credit, we can't. Come to choose from. Call credit mgr. Mr. Irv — Dealer. FE 4-1806 or FE 2-7854.

1963 WILDCAT, Convertible, full power, 338-1960.

1963 BUICK LeSabre, 2-door sedan, power steering and brakes, 5 new tires, radio, heater, 109,000 miles, still new and out. Call after 4 p.m. 391-3230.

1963 BUICK convertible. Midnight blue with matching vinyl interior. V8, automatic, power steering and brakes, radio, heater, whitewall tires. Balance due $495, weekly payments $4.17. $5.00 down. Call Mr. Parks, credit manager at MI 4-7500.

1964 BUICK SKYLARK convertible, good condition, 625-3575.

1964 BUICK Special V-6, 1 dented fender, $300. 673-6795.

1964 BUICK SKYLARK convertible, good condition, $300. FE 2-1779.

1964 BUICK Skylark

Bubble top wagon, one owner, exceptionally clean, full price only—

$1195

GRIMALDI Buick-Opel
210 Orchard Lk. Rd. FE 2-9165

1965 BUICK RIVIERA, excellent condition, window defogger and brakes, 1 owner car, 647-2779.

1965 RIVIERA HARDTOP. Full power and air conditioned. $39 down, weekly payments $13.92. Full price $3695. Call Mr. Parks, Credit Manager at MI 4-7500. New location of

Turner Ford
2600 Maple (15 Mile Rd.) Troy Mall
1 mile east of Woodward

1966 BUICK ELECTRA 225 4 door hardtop with factory air conditioning, power, etc. It's a beautiful one owner. Buy Buick's top of the line.

SHELTON Pontiac-Buick
855 S. Rochester Rd. 651-5500

1966 BUICK ELECTRA, 4-door hardtop, 28,000 miles, full power, air conditioned. $1950. 673-8462.

1966 BUICK Wildcat custom 4-door hardtop, with beautiful tu-tone finish, all the goodies, nothing like a Buick ride. Low monthly payments.

SHELTON Pontiac-Buick
855 S. Rochester Rd. 651-5500

MILOSCH
Chrysler-Plymouth

1967 Buick Skylark, 2 door, hardtop, V8, automatic, power steering, brakes, whitewalls, tinted glass, whitewalls, blue with white vinyl top, and interior. $1995, 677 M-24, Lake Orion, 693-8341.

1967 BUICK Riveria

Honey gold, with matching vinyl interior, full power, sharp, full price only—

$2595

GRIMALDI Buick-Opel
210 Orchard Lk. Rd. FE 2-9165

1967 BUICK Electra

225 4 to choose from, all fully equipped, as low as $193 down.

GRIMALDI Buick-Opel
210 Orchard Lk. Rd. FE 2-9165

1967 BUICK Special hardtop, auto. trans., radio and heater, power steering, brakes, beautiful metallic aqua with matching interior. Reduced for quick sale only $1788 full price, just $88 down. P.S. We're moving to our new location and all used cars must be sold!

JOHN McAULIFFE FORD
630 Oakland Ave. FE 5-4101

1968 Buick Skylark

2 door hardtop. Silver blue with matching interior. Automatic, power steering, low mileage. Excellent condition, Call 642-2289.

Audette Pontiac
1850 W. Maple Rd. Troy

1966 BUICK LaSabre $1295
Dodge Heavy-duty brakes
1957 CADILLAC, Good shape, $125. Call after 6 p.m. 335-3289.

1963 CADILLAC DeVILLE, full power, air, very clean, no dir. $975. FE 5-7354.

1964 CADILLAC Coupe DeVille, all power, air conditioning, privacy glass, may be seen 5-8 p.m. at 7147 Arrowood, Orchard Lake.

1965 Cadillac
Calais Sedan

Full power and air condition.

$1695

Bob Borst
Lincoln-Mercury Sales
1950 W. Maple Rd. Troy Mi 6-2200

1968 CADILLAC ELDORADO — full power, auto. 644-0280.

CADILLAC 1968 Coupe De Ville, extra full power, condition, low mileage. $4300. 332-3216.

1968 CADILLAC Coupe DeVILLE, all power, air, 15,000 miles, Blue with white vinyl top, like new, $4400 or best offer, 628-1038.

1968 CADILLAC Eldorado with beautiful metallic plum, black leather interior, black top, factory air conditioning, full power, spring time special only $5388 full price, big trade allowance.

P.S. We're moving to our new location and all used cars must be sold!

JOHN McAULIFFE FORD
630 Oakland Ave. FE 5-4101

LATE MODEL CADILLACS ON HAND AT ALL TIMES

JEROME
CADILLAC CO.

1980 Wide Track Dr. FE 3-7021

1956 CHEVY, excellent condition, original equip. 36,612 mi. 674-0637.

1957 CHEVY 3 door wagon, Call car, no rust, 4 speed, new clutch, mag, wheels, $950 or best offer. 681-2586.

1959 CORVETTE, needs minor work. $800. FE 5-6908.

1959 CHEVY IMPALA convertible, 348 tri-power, posi-traction, Hurst 3 speed floor shift, $150. Also 283 4 barrel and manifolds. Best offer, 673-2410.

1961 CHEVY Bel Air, 2 door, good condition, $175, FE 5-2179.

1961 CHEVY Impala. Looks good. Runs good. $145. 334-7981.

1961 CORVETTE
692-1925

1961 CORVETTE, red, all original, 22,000 miles, $1875. 852-4815.

TOM RADEMACHER
CHEVY-OLDS

1961 CHEVY Bel Air 4 door, with whitewalls, out of state car, very sharp. $295. Over 75 other cars to select from. On US 10 at M15, Clarkston, MA 5-5071.

1961 CORVETTE, 1965 327 cu. cm. engine, New 4-speed, interior, tires and mags. Metal flake, 2 tops. Best offer over $1400. 673-2826.

New and Used Cars 106

1962 CHEVY 9 PASSENGER wagon, 8, power glide, Or 3-7394.

1962 CHEVY Bel AIR, 8200
682-2491

WIFE SAYS, "FOR SALE"

1962 CORVETTE, 327, 300 h.p. 4 speed, Hurst shift, tri-power, will consider trade. Also Chevy 4-speed trans., powerglide shaft for $125. Phone FE 2-5591.

SAVE MONEY AT MIKE SAVOIE CHEVY, 1900 W. Maple, MI 47235.

1963 CHEVY WAGON, good running condition, $395, 693-5167.

1963 Chevy NOVA, excellent, tape and tach, call aft. 2 p.m. FE 4-4662.

1964 CORVAIR SPIDER, Lots of extras. Best offer, 673-2670.

1964 CORVETTE convertible metallic champagne finish with white top, 4 speed trans. Ready for the open road. Reduced for quick sale only $2088 full price, just $188 down. P.S. We're moving to our new location and all used cars must be sold!

JOHN McAULIFFE FORD
630 Oakland Ave. FE 5-4101

1964 CHEVY IMPALA, V-8 automatic, 4-door, hardtop, excellent condition, $695. Buy here. Pay here. Marvel Motors, 251 Oakland. FE 5-4077.

1964 CHEVY Impala convertible, radio, heater, power steering, 1 owner, good mechanical condition, $395, 646-6408.

1964 CORVAIR MONZA 2-door hardtop, metallic green with matching vinyl interior. Automatic, radio, heater, whitewall tires. Balance due $274.57, weekly payments $7.32. $5.00 down. Call Mr. Al (dealer) 682-2061.

1964 CHEVY CARRY ALL. 49,000 miles. FE 2-8477.

1964 CHEVROLET Bel Air. Metallic green with matching vinyl interior. V8 automatic, power steering and brakes, radio, heater, whitewalls. Balance due $395, weekly payments $3.19. Call Mr. Al (dealer), 682-2061.

1964 CHEVROLET Bel Air, Olive green with matching vinyl interior. V8 automatic, power steering and brakes. Radio, heater, whitewalls. Balance due $395, weekly payments $3.19. $5.00 down. Call Mr. Al (dealer) 682-2061.

1964 CORVETTE, SHARP.
4-Speed. $1750, 674-0777.

1964 CHEVY NOVA II, Olive green with matching vinyl interior. Automatic, power steering and brakes, radio, heater, whitewalls. Balance due $349.41, weekly payments $3.30. $5.00 down. Call Mr. Al (dealer), 682-2061.

1965 CORVAIR MONZA 2-door hardtop, metallic green with white sidewalls, exc. condition, low mileage. $850. 335-0771.

1965 CORVAIR, 2 door, stick shift, good condition. $495. FE 5-1798 before 5.

1965 MONZA, 4 speed. Radio and heater. No $ down, weekly payments $5.74. Full price $688. Call Mr. Parks, credit manager at MI 4-7500. New location of

Turner Ford
2600 Maple (15 Mile Rd.) Troy Mall
1 mile east of Woodward

1965 CHEVY ½ TON with 8 ft. fleetside, 6 cyl. stick. Shift and new truck trade. Only $1695. Over 75 other cars to select from. On US 10 at M15, Clarkston, MA 5-5071.

1965 CORVETTE, excellent condition, 674-2640.

CHEVY 1965 Super Sport

coupe with V-8, power and console, burgundy and black trim. This car a beauty. Low GMAC terms.

Bill Fox Chevy

755 S. Rochester Rd. 651-7000

TOM RADEMACHER
CHEVY-OLDS

1965 CHEVELLE Malibu 2 door hardtop, with V8, stick, radio, heater, whitewalls, new car trade, $995. Over 75 other cars to select from. On US 10 at M15, Clarkston, MA 5-5071.

1965 RED CORVAIR, white top, auto., 2500 mi. 682-3678.

1966 CORVETTE, BURGANDY, black convertible, 327-350 HP, $2850, 682-2491.

1965 IMPALA WAGON, 327 automatic, double power, luggage rack, AM-FM radio, exc. condition, by owner, $1000 or make offer. 673-5358.

1965 CORVAIR. Good condition, $500. 682-0004.

1966 CORVETTE, 2-425, 673-8036 or 673-2236.

1966 CAPRICE COUPE, excellent condition, equipped for travel trailer, priv. owner: $1695, 651-1564.

AL HANOUTE
Chevrolet
Buick
On M24 in Lake Orion
MY 2-2411

1966 CORVETTE
332-6652 or 682-6240

1966 CHEVY IMPALA, 4 door. Full power, factory air, many extras, 1 owner, $1495, 334-8180.

1966 CHEVROLET convertible, V-8 283 engine, power steering, power glide transmission, $1450, 682-6561.

1966 CHEVY MALIBU convertible, 4 speed, bucket seats, clean exc. condition. Original owner. Call bet. 1 and 8 p.m. Maytair 6-1139.

1966 CORVETTE, 350-300 h.p. 4 speed, Evenings 623-0938.

1966 CHEVY SUPER SPORT convertible, air-conditioned. $1195. 682-5591.

1966 CHEVY IMPALA 427, 4-SPEED, ...$995
McKENZIE FORD
120 MAIN ROCHESTER
651-6803 651-2506

1966 CORVAIR, automatic, 2 door, hardtop, mint condition, ready to go, $895.

Grimaldi Car Co.
900 Oakland Ave. FE 5-9421

1966 CHEVY IMPALA "Super Sport," V-8. Good condition. 674-2545.

1966 CORVAIR, 2-DOOR hardtop, $600. Phone 335-9177.

1966 CHEVELLE 2 door, V 8 automatic, radio and heater, bucket seats, many extras $2,65. Full price $888. Call Mr. Parks, credit manager at MI 4-7500. New location of

Turner Ford
2600 Maple (15 Mile Rd.) Troy Mall
1 mile east of Woodward

1967 CAMARO 2-door hardtop, with 327 V-8, many other goodies, most economy and sporty! Want payments you can make?

SHELTON Pontiac-Buick
855 S. Rochester Rd. 651-5500

New and Used Cars 106

1967 CORVETTE 237, Convertible, 4 speed, Clean, extras. Must sell, $2,000.

1967 CHEVY IMPALA SS, 427, convertible, all power, disk brakes, posi-traction, polyglas tires, bucket seats, exc. condition, $1775, MI 4-3172.

1967 BEL AIR 2 door sedan, 6 automatic. Excellent. FE 4-2642.

1967 CHEVROLET BISCAYNE, $1,000, 852-2947, aft. 6 p.m.

1967 CHEVY BISCAYNE. Best offer. 674-2545.

1967 CAMARO SS, air conditioning, must sell, best offer. 693-8426.

1967 CAMARO, Console, V-8 automatic. MI 7-0757.

TOM RADEMACHER
CHEVY-OLDS

1968 EL CAMINO with V8, automatic, power steering, brakes, factory air conditioning, radio, heater, whitewalls, locally owned, new car trade! $2995. Over 75 other cars to select from. On US 10 at M15, Clarkston, MA 5-5071.

1968 CORVETTE Convertible, one of the finest cars on the road, beautiful blue with white top, yes, folks, its automatic, new car trade!

SHELTON Pontiac-Buick
855 S. Rochester Rd. 651-5500

1968 IMPALA, in new condition, loaded with extras, 6,400 actual miles, $2475. 3628 Coleport.

1968 CHEVELLE Malibu V-8 auto., 11,000 mi. 642-2477.

CHEVY 1968 Wagon

9 passenger with V8, automatic, full power and tinted glass, tires like new. Extra sharp. Low GMAC terms.

Bill Fox Chevy

755 S. Rochester Rd. 651-7000

SAVE MONEY AT MIKE SAVOIE CHEVY, 1900 W. Maple, MI 47235.

MUST SELL, 1969 Corvette, convertible, only 4300 miles, 2 tops, call after 5 p.m. FE 4-9089.

MILOSCH
Chrysler-Plymouth

1969 CHEVY CAMARO, 2 door, hardtop, V8, 4 speed, radio, new whitewalls, deluxe wheel covers, white bucket seats, orange with white vinyl top. 677 M-24, Lake Orion, 693-8341.

1969 CHEVROLET: CUSTOM Impala, Tinted glass, vinyl top, power steering, heavy duty brakes, heavy duty suspension. Turbo Hydra-Glo 396 engine, rally wheels, $2850. After 6 p.m. 674-2135.

1964 CHRYSLER NEWPORT 4-door, radio, heater, full power, auto. transmission, whitewalls, 41,000 mi., original owner, perfect condition, $675, 646-3600.

1965 CHRYSLER Newport, $1495; 1965 Olds 88, light blue, all power, $1150. FE 5-9011.

FOR SALE: 1962 Chrysler Newport. Good condition. $225 cash. 335-2894.

1965 Imperial Crown

4 door hardtop. Azlec gold with black vinyl roof and matching interior. Full power and factory air.

$1695
BIRMINGHAM
CHRYSLER-PLYMOUTH
2100 Maple Rd. Troy
642-7000

MILOSCH
Chrysler-Plymouth

196 6 Chrysler Newport, 4 door, hardtop, V8, torque flite, power steering, power brakes, whitewalls, light green with green interior, priced to sell at $1475. 677 M-24, Lake Orion, 693-8341.

1967 CHRYSLER 4 door sedan, good car, mechanically sound, $1095. From 8:30 a.m. to 5:15. Call 852-4700, Ext. 349, After 6:30 p.m. call 334-3231.

1968 CHRYSLER CONVERTIBLE, beautiful yellow with black interior. Full power, $1395.

ECONOMY CARS
2335 Dixie 334-2131

1966 Chrysler
New Yorker

4 door hardtop. Midnight blue with matching interior. V-8 automatic, radio, heater, power steering and brakes.

$1495
BIRMINGHAM
CHRYSLER-PLYMOUTH
2100 MAPLE RD. TROY, MICH.
642-7000

KESSLER'S
DODGE
CARS AND TRUCKS
Sales and Service
Oxford OA 8-1408

1963 DODGE POLARA, convertible, stick, clean, FE 4-4677 after 7:00 p.m. Before 7:00, FE 2-0072.

1963 DODGE 330, 2 door, $225. Good transportation. 651-1009.

1963 DODGE Polara convertible, Black with black vinyl interior. V8 automatic, power steering and brakes, radio, heater, whitewall tires, balance due $395, weekly payments $3.19. $5.00 down. Call Mr. Al (Dealer) 682-2061.

1963 DODGE DART. Red. Good condition. Runs good. $275. UL 5-3172.

1964 DODGE Ram Charger, 2-door hardtop, as is—$400. 334-8452.

1965 DODGE "440"

4 door with radio, heater, V8, power steering, drives like new, has some ramp and scrapes other wise GOOD! Full price

$595

TOWN & COUNTRY
CHRYSLER-PLYMOUTH
ROCHESTER
1001 N. Main St. 651-4220

1964 DODGE DART. Exc. condition. OR 3-9402.

1968 RT DODGE, 440 magnum engine, stereo tape, heavy duty rear, $2500, 4-speed. Call 334-7462, ext. 4.

1976 FORD ..... 4-Door. 1966 Ford 2-Door. 1969 V-8 Bronco Wagon. 334-4781 after 5, Mr. owner.

1931 FORD CUSTOM, 491 Fourth Street. After 4 p.m.

1959 FORD GALAXIE, original 48,000 miles, good driving, $250. 626-4644.

New and Used Cars 106

1965 FORD Country Sedan station wagon, V-8, engine, auto. transmission, radio and heater, P.S. With this little beauty you can take that long awaited vacation. Spring Special only $1086 full price, just $88 down. P.S. We're moving to our new location, and all used cars must be sold!

JOHN McAULIFFE FORD
630 Oakland Ave. FE 5-4101

1965 MUSTANG. 2 door vinyl top, 6 stick, exc. condition. Call after 5, 682-8052.

1965 MUSTANG 2 door hardtop, V8 3 speed stick, $650. FE 5-7779.

1965 FORD FAIRLANE 500, V-8, power steering, $1095.

ECONOMY CARS
2335 Dixie 334-2131

1966 FORD Galaxie 500 convertible, beautiful springtime yellow with black top and black interior, V-8 engine, radio and heater, automatic trans., power steering, power brakes. Reduced for quick sale, only $1388 full price, just $88 down. P.S. We're moving to our new location and all used cars must be sold!

JOHN McAULIFFE FORD
630 Oakland Ave. FE 5-4101

1966 FORD 10-passenger wagon, original owner, $1500. OR 3-5585.

1966 FAIRLANE GT, converted, 390, 4 speed, posi. Best offer, 363-4958.

1966 FORD GALAXIE 500 XL, bucket seats with console, select shift, power automatic, exc. condition, 682-3927.

TRANSPORTATION Cars, can be purchased with no money down. Call Bob Hart.

LUCKY AUTO

312 W. Montcalm
FE 4-5004

1966 FORD Galaxie 500 hardtop, V-8 engine, radio and heater, plus all the goodies, metallic champagne finish with matching interior. Reduced for quick sale, only $1188 full price, just $88 down. P.S. We're moving to our new location and all used cars must be sold!

JOHN McAULIFFE FORD
630 Oakland Ave. FE 5-4101

1966 FAIRLANE 500, automatic, radio, heater, exc. condition, 363-5765.

1966 FORD XL Sport Coupe, Think young, bucket seats, auto. trans. on console, radio and heater, power steering, power brakes, This car must be seen. Reduced for home for only $1388 full price, just $88 down, P.S. We're moving to our new location and all used cars must be sold!

JOHN McAULIFFE FORD
630 Oakland Ave. FE 5-4101

1966 FAIRLANE 500, automatic, radio and heater, exc. condition, 363-5765.

1966 MUSTANG Hardtop, V-8 engine, radio and heater, auto. trans., Beautiful metallic champagne with black vinyl top. Reduced for quick sale only $1388 full price, just $88 down. P.S. We're moving to our new location and all used cars must be sold!

JOHN McAULIFFE FORD
630 Oakland Ave. FE 5-4101

1967 FORD LTD, 2-door hardtop, 3 way power, auto, $1799, 681-1261.

1967 FORD HARDTOP, blow, 50 sets of tires, 50,000 warranty, MI 7-1125.

FORD 1967 Convertible

with V8, power, whitewalls, green and gold, black top. Must see this car to appreciate, $1995, and low GMAC terms.

Bill Fox Chevy

755 S. Rochester Rd. 651-7000

1967 MUSTANG, 289 automatic, power steering, radio, good tires, $1,600, 651-3829.

1967 FALCON FUTURA Club Coupe, Automatic, radio and heater, whitewall tires, $39 down, weekly payments $9.92. Full price $1199. Call Mr. Parks, Credit manager at MI 4-7500. New location of

Turner Ford
2600 Maple (15 Mile Rd.) Troy Mall
1 mile east of Woodward

1967 ENGLISH FORD Cortina, 4 speed trans., radio and heater, 35 miles per gallon, mint condition. Reduced for quick sale only $1088 full price, just $88 down. P.S. We're moving to our new location and all used cars must be sold.

JOHN McAULIFFE FORD
630 Oakland Ave. FE 5-4101

1967 MUSTANG, V-8, nearly new tires, air conditioner, $1675, 334-6301.

1967 FORD 10 Passenger Country Squire, power, automatic transmission, radio and heater, 35% down, weekly payments $13.92. Full price $1995. Call Mr. Parks, Credit manager at MI 4-7500. New location of

Turner Ford
2600 Maple (15 Mile Rd.) Troy Mall
1 Mile east of Woodward

1967 FAIRLANE 500 Hardtop, automatic, radio and heater, power steering, metallic silver blue with matching all vinyl interior. Reduced for quick sale only $1588 full price, just $88 down. P.S. We're moving to our new location, and all used cars must be sold!

JOHN McAULIFFE FORD
630 Oakland Ave. FE 5-4101

1967 FORD 4 DOOR, Galaxie 500, Sacrifice, $895. OL 1-2141 aft. 4 p.m.

1967 10 PASSENGER Ford Country Squire, station wagon. Very good condition. $1788. 674-0085.

1968 FORD BRONCO WAGON, 4 wheel drive, V-8, 8,000 mi., $2600. 335-5024.

1968 Fairlane
Torino GT

V8 4 speed with console and bucket seats, power steering, power disc brakes. Burgundy with gold accent stripe. Low mileage. Excellent condition. Call 642-3289.

Audette Pontiac
1850 W. Maple Rd. Troy

MUSTANGS

You Want 'Em?
We Got 'Em!
1965 thru 1969
25 In Stock
For Immediate Delivery
Fastbacks, Coupes,
Convertibles
All engines. Big ones or small ones.

TURN TO TURNER
For the best selection see this one before you buy any car.
$$$ SAVE $$$
Absolutely no ($) down. Example: 1967 2 plus 2, V-8 automatic. Power steering.

$1599

Call Mr. Parks
Credit manager, MI 4-7500. New location of

Turner Ford
2600 Maple Rd. (15 Mile) Troy Mall
1 mile east of Woodward

New and Used Cars 106

1967 FORD COUNTRY SEDAN station wagon, V-8, double power, tinted glass, luggage rack, must sell. 626-1697.

1968 FORD Galaxie 500 Hardtop, V-8 engine, auto. trans., radio and heater, power steering, power brakes, 1,400 actual miles. Special of the day, only $2988 full price. Big trade allowance. P.S. We're moving to our new location and all used cars must be sold!

JOHN McAULIFFE FORD
630 Oakland Ave. FE 5-4101

1968 Tempest 4-door demo ..... Save
1967 Camaro hardtop coupe $1545
1967 Catalina 2-door $1495
1965 Buick Wildcat $1095
1965 Chevy Bel Air 4-door ..... $ 895
1965 Chevy II ..... $ 695
1965 Olds Holiday coupe ..... $ 695

KEEGO PONTIAC SALES
KEEGO HARBOR 682-3400

ATTENTION!
Just received (4) 1968 Fords, V-8, automatics, power steering, $1047 full price, no money down.

LUCKY AUTO

1940 W. Wide Track
or
FE 4-1006 FE 3-7854

Demos
Chargers - Polaras
Coronets - Darts

Demos
SAVE
Up To
$1500

Hunter Dodge
499 S. Hunter
Birmingham MI 7-0958

1969 MUSTANG FASTBACK, 351-390, 4 speed. Under warranty. Many extras. Must sell. 693-8960.

OVER
1000
USED CARS AT
TROY
MOTOR MALL
Maple Road (15 Mile) Between Coolidge and Crooks
ONE STOP SHOPPING AT

Audette Pontiac

Birmingham
Chrysler-Mercury

BOB BORST
Lincoln-Mercury

Bill Golling VW

Mike Savoie Chevrolet

REPOSSESSIONS
$5 DOWN $5

1963 Olds Delta 88

4 door hardtop. Lavender with matching vinyl interior. V-8 automatic, power steering and brakes. Radio, heater, whitewall tires. Balance due $347.12, weekly payments $3.07.

1965 Dodge Polara

4 door hardtop. Maroon with matching vinyl interior. V8, automatic, power steering and brakes. Radio, heater, whitewalls. Balance due $569, weekly payments $4.67.

1962 Ford XL Convertible

Jet black with black vinyl interior. Black top. V-8 automatic, power steering and brakes. Radio, heater, whitewalls. Bucket seats and console. Balance due $186.40, weekly payments $1.74.

1962 Cadillac DeVille

Coupe. 4 door hardtop. White with blue vinyl interior. V-8 automatic, power steering and brakes, whitewalls, tinted glass. Excellent condition. Save.

1962 Pontiac Catalina

4 door hardtop. Mint green with matching vinyl interior. V-8, automatic, power steering and brakes, radio, heater, whitewalls. Balance due $287.12, weekly payments $2.14.

1965 Mercury Parklane

4 door hardtop. Brown with vinyl top. Matching vinyl interior. V-8 automatic, radio, heater, power steering and brakes. Whitewalls. Balance due $512.09, weekly payments $4.06.

1964 Pontiac Grand Prix

Midnight blue with matching vinyl interior. V-8 automatic, power steering and brakes, radio, heater, whitewall tires. Bucket seats. Balance due $487.36, weekly payments $3.41.

1963 Corvair Monza

2 door. Turquoise with matching vinyl interior. Automatic, bucket seats, radio, heater. Balance due $274.18, weekly payments $2.01.

1965 Ford Galaxie 500

2 door. Silver blue with matching interior. V-8 automatic, power steering and brakes, radio, heater, whitewall tires. Balance due $512.09. Weekly payments $4.06.

1965 Pontiac Catalina Convertible

Midnight blue with light blue interior and white top. V8 automatic, power steering and brakes. Radio, heater, whitewalls. Balance due $546.03, weekly payments $4.71.

1964 Ford Galaxie

9 passenger station wagon. Metallic green with matching interior. Deluxe chrome rack, electric r

New and Used Cars 106

1968 FAIRLANE CONVERTIBLE, V-8, auto., power steering, 12,000 mi. $2150. 628-4096, aft. 5.

CLEAN 1968 FORD BRONCO, 4 wheel drive, 289 cu. in. engine, $2150. Call before 2 p.m. 651-9161.

1968 MUSTANG Hardtop. Beautiful canary yellow with black vinyl top auto. trans., radio and heater, power steering. Reduced for quick sale only $2188 full price, just $88 down. P.S. We're moving to our new location, and all used cars must be sold!

JOHN McAULIFFE FORD
630 Oakland Ave. FE 5-4101

MILOSCH
Chrysler-Plymouth

1969 Ford Mustang, V8, automatic, radio, whitewalls, 6,000 actual miles, blue with blue buckets. 677 M-24, Lake Orion, 693-8341.

New and Used Cars 106

1962 LINCOLN Convertible, 6th power, 627-3679.

1963 MERCURY MONTEREY convertible, good condition, $300. FE 2-1779.

1964 COMET, big 6, sharp. 624-2735

1964 MERCURY MARAUDER, 390 engine, auto. transmission. Good condition. Sacrifice, $550. 626-6601.

1964 COMET, 6 cyl., automatic, good condition, $395. Buy here, Pay here, Marvel Motors, 251 Oakland. FE 4-4079.

1966 MERCURY COLONY PARK station wagon, 390, power steering, power brakes, radio, auto., real sharp. $1595. ROSE RAMBLER-JEEP, Union Lake, EM 3-4155.

1966 MERCURY MONTCLAIR silver with black vinyl top, power steering and brakes, factory air conditioning, $1395. 681-2771 Glenn's Motor Sales.

New and Used Cars 106

1967 MERCURY MONTEREY Hardtop, Air, power, vinyl roof and automatic. $39 down, weekly payments $13.92. Full price $1995. Call Mr. Parks, credit manager at MI 4-7500, New location of

Turner Ford
2600 Maple (15 Mile Rd.) Troy Mall
1 mile east of Woodward

MILOSCH
Chrysler-Plymouth

1968 Mercury Cougar, 2 door hardtop, V8, automatic, console, power steering, radio, new red line tires, low mileage, blue with black vinyl top. $2595. 677 M-24, Lake Orion, 693-8341.

Transportation SPECIALS

1965 CHEVROLET Bel-Air 2-door with V-8, stick shift $595

1964 PLYMOUTH 9 passenger wagon, V-8, auto. Excellent cond. $795

1965 RENAULT CARAVEL 10,000 miles $695

1967 Chevy ½ ton camper special, with 327 V8 engine, automatic, $1595.

VAN CAMP
Chevrolet
On N. Milford Rd.
Milford 684-1025

New and Used Cars 106

Take Your Pick and Save Plenty

1965 PONTIAC Bonneville Convertible
Silver blue with matching all vinyl interior white top, V-8, automatic, power steering and brakes, radio, heater, whitewalls. $1295

1966 MERCURY Monterey
Breezeway sedan. A let black beauty with matching interior, V-8, automatic, power steering, radio, heater, whitewalls. A must. $1195

1966 FORD "LTD" Hardtop
Turquoise in color with custom pleated interior, V-8, automatic, power steering, radio, heater, whitewalls. Real luxury at real savings. $1395

1966 PONTIAC Bonneville Convertible
Gold in color with matching all vinyl interior, White top, V-8, automatic, power steering and brakes, radio, heater, whitewalls. $1595

1967 MERCURY Monterey Custom Convertible
Alpine white with all vinyl interior. "390" V-8, automatic, power steering, radio, heater, whitewalls. $1695

1967 CADILLAC Coupe DeVille
Turquoise in color with black vinyl top. Factory air conditioning, cruise control, AM-FM radio, power steering, brakes, windows, 6-way power seat. Simply gorgeous. $3995

1968 JAVELIN "SST" Two Door Hardtop
Red in color with white vinyl top. V-8, automatic, power steering and brakes, radio, heater, whitewalls. See this one for sure. $2595

Larry SHEEHAN'S
HILLSIDE LINCOLN-MERCURY
1250 OAKLAND 333-7863
(at Dixie and Telegraph)

New and Used Cars 106

SUBURBAN OLDS

1968 Olds F85 Sport Coupe Economy Special $1895

1968 Ford Torino Convert., V-8, automatic, power steering, gold, blk. top .. $2195

1967 Olds 98. 4 door. Power steering. Factory Air $2395

1969 Olds Cutlass 4 door hardtop. Power steering, factory air $3195

1966 Buick Electra 225, 4 door hardtop. Power steering and brakes. Air... $1795

1966 Plymouth Sport Fury 2 door hardtop. Power steering, brakes. Like new $1495

1965 Rambler Classic 770 convertible. V-8 automatic. Power steering $795

1967 Olds Cuslass Convertible. Power steering, brakes. Silver $2095

1966 Toronado Deluxe coupe. Power steering, brakes, seats. Elec windows.. $2195

1966 Chevrolet SS 2-door hardtop. V-8 auto. Power steering, brakes $1495

1964 Buick Electra 225. Full power. Factory Air $895

1969 Olds 98 Luxury 4 door hardtop. Loaded with all the extras ..... $ave

1968 Olds Toronado Deluxe Coupe. Full power. Air, AM-FM stereo. Vinyl top... $3695

1968 Buick Skylark Convertible. Power steering, brakes. V-8 automatic..... $2495

SUBURBAN OLDS
860 S. Woodward B'ham
MI 7-5111

New and Used Cars 106

Take Your Pick and Save Plenty

1965 PONTIAC Bonneville Convertible
Silver blue with matching all vinyl interior white top, V-8, automatic, power steering and brakes, radio, heater, whitewalls. $1295

1966 MERCURY Monterey
Breezeway sedan. A let black beauty with matching interior, V-8, automatic, power steering, radio, heater, whitewalls. A must. $1195

1966 FORD "LTD" Hardtop
Turquoise in color with custom pleated interior, V-8, automatic, power steering, radio, heater, whitewalls. Real luxury at real savings. $1395

1966 PONTIAC Bonneville Convertible
Gold in color with matching all vinyl interior, White top, V-8, automatic, power steering and brakes, radio, heater, whitewalls. $1595

1967 MERCURY Monterey Custom Convertible
Alpine white with all vinyl interior. "390" V-8, automatic, power steering, radio, heater, whitewalls. $1695

1967 CADILLAC Coupe DeVille
Turquoise in color with black vinyl top. Factory air conditioning, cruise control, AM-FM radio, power steering, brakes, windows, 6-way power seat. Simply gorgeous. $3995

1968 JAVELIN "SST" Two Door Hardtop
Red in color with white vinyl top. V-8, automatic, power steering and brakes, radio, heater, whitewalls. See this one for sure. $2595

Larry SHEEHAN'S
HILLSIDE LINCOLN-MERCURY
1250 OAKLAND 333-7863
(at Dixie and Telegraph)

New and Used Cars 106

YOUR VW CENTER
70 to Choose From
—All Models—
—All Colors—
—All Reconditioned—

Autobahn
Motors Inc. Authorized VW Dealer
½ Mile North of Miracle Mile
1765 S. Telegraph FE 8-4531

1968 COUGAR XR7, AIR CONditioning, Sherco tape deck, radio, standard 3 on the floor. $2500. 682-6419.

OVER 1000 USED CARS AT TROY MOTOR MALL
Maple Road (15 Mile) Between Coolidge and Crooks
ONE STOP SHOPPING AT
Audette Pontiac
Birmingham Chrysler-Plymouth
Bob Borst Lincoln-Mercury
Bill Golling VW
Mike Savoie Chevrolet

PRICE SELLS CARS!
BUSINESS IS GOOD! OUR USED CAR LOT IS LOADED WITH LOW MILEAGE, CLEAN BIRMINGHAM TRADES

1968 VW
Radio, heater. Red with black interior. A very low mileage, one owner Birmingham trade.
$1588

1965 Ford Fairlane 500
2-door hardtop, V-8, automatic. Radio, heater, power steering, turquoise with white top. New whitewall tires.
$888

1969 Dodge D 100
½-ton pickup, V-8, radio, heater, 8-foot box. West coast mirrors. Rear bumper. 6,000 actual miles.
$1795

1965 Dodge Van
6-cylinder, standard transmission. Dark blue. Very good tires and good condition throughout.
$688

1968 Opel Kadett Wagon
Radio, heater, luggage rack. Red with black interior. Only 11,000 miles.
$1595

1965 VW
Radio and gas heater. A real beautiful one owner. Real economy for only.
$888

HUNTER DODGE
499 S. Hunter
Birmingham MI 7-0958

New and Used Cars 106

1969 Demo Sale!
12 Models to Choose from

1968 & 1969 Sport Wagons
$AVE!
EASY TERMS ARRANGED

1968 Buick Electra 2 door hardtops
Gold with black top and white with blue top.
$3200
EASY TERMS ARRANGED

1969 Skylark Convertible
Custom. Power steering and brakes, V-8, radio, and rear speaker. Chrome wheels. Less than 4,000 miles.
$AVE
EASY TERMS ARRANGED

1966 Skylark
Custom 2-door hardtop, V-8, automatic transmission, power steering and brakes, Radio, heater and factory air conditioning. Bucket seats, Extra clean. One owner.
$1795
EASY TERMS ARRANGED

1967 Opel Station Wagon
White with red interior. 2 to choose from
$1250
EASY TERMS ARRANGED

1968 Pontiac Firebird 400 Convertible
$2550
EASY TERMS ARRANGED

FISCHER BUICK
544 S. Woodward, Birmingham 647-5600

CARNIVAL By Dick Turner

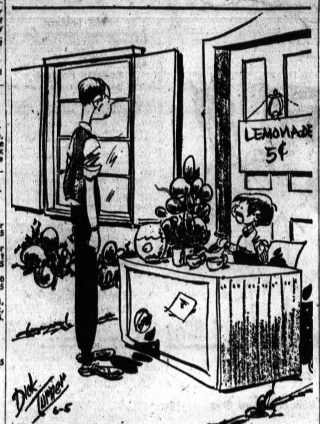

"If you don't like the location, Pop, all you have to do is take over the franchise for five bucks and close up or do anything you want to!"

New and Used Cars 106

1968 MONTEREY, 4 door, very low mileage, reasonable, 887-9675.

1968 MERCURY cyclone, $2100. 625-3276.

1959 OLDS 88, 2 door hardtop, double power, exc. cond. 335-7165.

1960 OLDSMOBILE Station Wagon, runs good, rear deck, radio, standard 3 on the floor. $2500. 682-6419.

1962 OLDS 2 DOOR hardtop, $150. FE 4-2845

1962 OLDS SUPER 88. Excellent condition, 3663 Meadowleigh off Lk. Angelus.

1963 OLDS DYNAMIC, good condition, $400. 338-3831.

1963 OLDS CUTLASS. Robin egg blue with matching vinyl interior. V8 automatic, radio, heater, power steering and brakes, whitewall tires. Balance due $395, weekly payments $3.19, $5.00 down. Call Mr. Al (dealer) 682-2061.

1964 OLDS VISTA Cruiser, 9 pass., new front tires, all power. Good condition, 626-5564.

1966 OLDS 98, 4 door holiday hardtop, 1 owner, vinyl top, full power, air, interior like new, extra clean, 626-7585.

THIS WEEK'S NEW CAR SPECIAL
1969 OLDS DELTA "88" $3069.00

Best Olds
550 Oakland Ave. FE 2-8101

1965 Continental Sedan
Full power, Only
$1295
Bob Borst
Lincoln-Mercury Sales
1950 W. Maple Rd., Troy MI 4-2200 855 S. Rochester Rd. 651-5500

New and Used Cars 106

GET A MERRY OLDS MO DEAL AT MERRY OLDSMOBILE
528 N. Main
ROCHESTER, MICHIGAN

1957 PLYMOUTH, 4 DOOR, V-8, auto. Rusty but runs good, $40. 673-9634.

1966 PLYMOUTH VIP, double power, Phone FE 3-2122.

1966 PLYMOUTH FURY 2 door. Real good shape. $1095 or make offer. 673-2139.

1966 VALIANT 4-Door
With radio, heater, automatic, 6 cyl. engine, extra clean car! Metallic bronze finish, only
$1095
TOWN & COUNTRY CHRYSLER-PLYMOUTH
ROCHESTER
1001 N. Main 651-8220

1967 Plymouth Sport Fury
2 door hardtop. White with matching vinyl interior. V-8 automatic, radio, heater, power steering.
$1795
BIRMINGHAM CHRYSLER-PLYMOUTH
3100 MAPLE RD., TROY, MICH.
642-7000

1968 PLYMOUTH Roadrunner Hardtop, with 383 V-8, automatic, power, actual miles, new car warranty. Low down payment.
SHELTON Pontiac-Buick

New and Used Cars 106

GRAND OPENING SALE!

Standard Has a New Lot and We're Celebrating!

★ HUNDREDS OF CARS!
★ HUGE SAVINGS!
★ 30 DAY GUARANTEE!

CREDIT SPECIALIST ON DUTY!

FULL PRICE

64 OLDS $795
4 door, hardtop, V-8, automatic, power steering, power brakes, radio, heater.

64 PONTIAC BONNEVILLE $795
2 door, hardtop, V-8, automatic, power steering, power brakes, radio, heater, white with black vinyl top.

65 CHRYSLER $995
2 door, hardtop, one owner, sharp.

65 CHEVY CONVERTIBLE $995
Like New, whitewalls, radio, heater.

64 CORVAIR MONZA $395
2 door, hardtop, yellow, 4 speed, radio, heater.

64 FORD STATION WAGON $395
V-8, stick, radio, heater, whitewalls.

65 CHEVY $795
2 door, 6 automatic, radio, heater, whitewalls.

65 CORVAIR SPIDER CONVERTIBLE $695
4 speed, radio, heater, whitewalls, burgundy, matching interior.

62 RAMBLER WAGON $195
Transportation special, 6 cylinder, automatic.

64 BUICK $895
2 door, hardtop, V-8, automatic, power steering, power brakes, radio, heater, yellow.

64 PONTIAC GRAND PRIX $895
V-8, console, full power, black, with white vinyl top.

64 BUICK SPECIAL $795
2 door, automatic, power steering, radio, heater, whitewalls, silver.

Ask for Ray or Al
STANDARD AUTO SALES
OF WATERFORD
3400 Elizabeth Lake Rd. — 681-0004

New and Used Cars 106

SAVE MONEY AT MIKE SAVOIE CHEVY, 1900 W. Maple, MI 4-2735.

1964 Falcon
CONVERTIBLE, V8, 4 speed transmission, above average condition.
$595

1964 Chevelle
STATION WAGON, V8, automatic, beautiful red finish.
$695

1966 Dodge
CONVERTIBLE, full power, bucket seats, console, showroom new condition, maroon finish.
$1395

TAYLOR
CHEVY—OLDS
Walled Lake MA 4-4501

Transportation Specials
1962 OLDS Wagon $295
1963 CHEVY Hardtop $295
1963 FORD Hardtop $495
1963 BUICK 4 door $395
1965 MERCURY Hardtop $795

GRIMALDI Buick-Opel
210 Orchard Lk. Rd. FE 2-9165

Executive Cars Inc.
GM FACTORY OFFICAL CAR
ALSO FACTORY CARS
—Over 100 to select from—
New stock arriving daily!
Up to 46,000 Miles—
Factory Warranty
Low overhead — Large volume —
LARGE SAVINGS
137 S. Main, Romeo 752-9681

1969 ROAD RUNNER, must sacrifice, due to illness, take over payments, 693-2994.

1961 BONNEVILLE convertible, 421 motor, tri-jets stick shift, bucket seats, solid lifters, $275, good shape, 338-0746.

1962 TEMPEST LeMANS convertible, $100. 651-9702.

1962 PONTIAC Catalina 4 door, fair condition, FE 4-7797.

1963 GRAND PRIX, $400. Call 682-2758, after 5 p.m.

1963 PONTIAC CATALINA, 9 passenger wagon, double power, very clean. FE 2-1485.

New and Used Cars 106

1963 BONNEVILLE CONVERTIBLE, full power, reas. 591-2070 after 5.

1963 LeMANS CONVERTIBLE, snow tires included, $500, 335-6775.

USED CARS FOR SALE — 106
1963 PONTIAC, $300.
673-8739.

1963 PONTIAC Station Wagon, 1964 Pontiac Station Wagon, 1965 Ford Station Wagon. All can be purchased with no money down.

LUCKY AUTO
1940 W. Wide Track
FE 4-1006 or FE 3-7654

1963 TEMPEST SPORT COUPE, very good, $395. 682-9223, dlr.

OVER 1000 USED CARS AT TROY MOTOR MALL
Maple Road (15 Mile) Between Coolidge and Crooks
ONE STOP SHOPPING AT
Audette Pontiac
Birmingham Chrysler-Plymouth
Bob Borst Lincoln-Mercury
Bill Golling VW
Mike Savoie Chevrolet

New and Used Cars 106

DIFFERENT!!
CHECK OUR SNAPPER NEW COLOR-NEW TOP
GIVE US A TRY BEFORE YOU BUY
OAKLAND
CHRYSLER-PLYMOUTH
724-Oakland FE 5-9436
ASK FOR FRANK RIDGE

New and Used Cars 106

HAHN

TODAY'S SPECIAL
1965 GTO Convertible $1295
automatic, full power, wide ovals, ready to go!

1967 CHRYSLER Wagon $2495
Town & County, 9 passenger, air conditioning, full power, luggage rack, ready for vacation fun!

1967 PLYMOUTH Fury III $1795
2 door hardtop, with full power, power windows, dark maroon with black vinyl interior, very clean! New whitewalls.

1962 CHEVY 4 door ..... $ 395
Sedan, automatic, radio, heater, no rust.

1968 RAMBLER Rebel $1895
4 door sedan, with automatic, power steering, radio, heater, as low as priced. New car warranty. 6 to choose from

1964 TEMPEST 2 door ..... $ 695
automatic, V8, runs and looks like new.

1965 RAMBLER Sedan ..... $ 695
American 2 door, automatic very economical.

1968 CHRYSLER Newport $2595
Factory official with vinyl roof, full power, new car warranty.

1968 DODGE Coronet $2395
"500" 2 door hardtop, with bright red finish, black vinyl roof. New car warranty. Must see to appreciate! Buckets, and console too!

Chrysler-Plymouth-Rambler-Jeep
Clarkston 6673 Dixie Hwy. MA 5-2635

New and Used Cars 106

WE HAVE

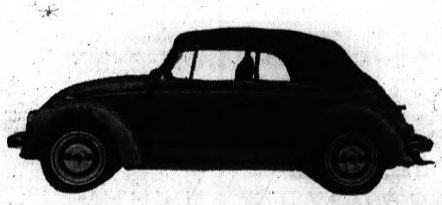

THE WARM WEATHER BUG!

New or Used—We Are Here to Serve

1968 VW
Fast back, radio, whitewalls, low mileage, 100 per cent warranty.
$1995

1965 BUICK
Convertible, full power, automatic, excellent condition.
$1095

1967 CHEVY
SUPER SPORT, automatic, with power, vinyl roof, excellent condition, ruby red.
$1895

1969 GHIA
Coupe, diamond blue, radio, white walls, 100 per cent warranty.
$2095

1968 CAMARO
SS coupe, automatic, 327, with power, consols, shift, sunset red, new tires.
$2295

1967 VOLVO
122-S, radio, automatic, 100 per cent warranty.
$1695

1969 VW
Automatic, stick, radio, low mileage, VW, blue, factory warranty.
$1995

1968 BUICK
Skylark, custom coupe, automatic, with power, new tires, red, with 100 per cent warranty.
$2295

1966 OLDS
88, 4 door hardtop, full power, excellent condition, 100 per cent warranty.
$1295

1964 MERCURY
COMET, convertible, automatic, new tires, excellent condition.
$795

1966 FORD
½ ton, long box, pickup, excellent running condition.
$1095

1967 CHEVY
½ ton pickup, fleet side, V-8, bed cover.
$1495

AUTOBAHN MOTORS
TELEGRAPH ROAD
Just North of Square Lake Road, and Next to Holiday Inn
338-4531

New and Used Cars 106 New and Used Cars 106

SPARTAN DEPENDABLE USED CARS

'65 PONTIAC Catalina 2 door, hardtop $1195
V8, automatic, power, radio, whitewalls, wheel covers, beautiful red in color.

'66 CHARGER 2 door, hardtop $1495
V8, automatic, radio, whitewalls, wheel covers, metallic green in color with black interior.

'67 FORD Galaxie 500, 2 door, hardtop $1795
V8, automatic, power, black vinyl top, radio, whitewalls, wheel covers, deep burgandy in color.

'65 MALIBU SS, 2 door, hardtop $1195
V8, automatic, radio, whitewalls, wheel covers, maroon in color with black buckets.

'67 MONACO 500, 2 door, hardtop $1795
V8, automatic, power, black vinyl top, radio, whitewalls, wheel covers, white with black interior.

'65 PLYMOUTH Fury III, 2 door, hardtop $995
V8, automatic, power, black vinyl top, radio, whitewalls, beautiful cream in color with matching interior.

'65 TEMPEST, 2 door, hardtop $1155
V8, automatic, power, radio, whitewalls, wheel covers, red in color with matching interior.

'66 CORONET 500, 2 door, hardtop $1644
V8, automatic, vinyl top, power, radio, whitewalls, wheel covers, pastel yellow in color, with black interior.

'67 PLYMOUTH Fury II Station Wagon $1595
V8, automatic, power, radio, whitewalls, air-conditioning, luggage rack, ideal for your vacation.

'67 CORONET 440, 2 door, hardtop $1695
V8, automatic, power, air conditioning, radio, whitewalls, vinyl roof, copper in color with matching interior.

1969 MODELS IN STOCK WITH AIR—$AVE
THE GOOD GUYS SAY
'WE WON'T DODGE ANY DEAL"

SPARTAN DODGE

SELLS FOR LESS
(TELL US IF WE'RE WRONG)

855 OAKLAND FE 8-9222

New and Used Cars 106 New and Used Cars 106

Cadillac Pre-Owned Beauties

From The Birmingham-Bloomfield Area

1968 Cadillac Coupe DeVille
Baroque gold with black vinyl roof. AM-FM stereo radio, full power, climate control. New car warranty.

1967 Cadillac Coupe DeVille
Summit gray frostallic black vinyl roof. Full power, air conditioned. 14,000 miles. Looks like much less. New car condition.

1967 Cadillac Sedan DeVille
Florida car. Cape Ivory with vinyl roof. Full power, cruise control, climate control. Very sharp.

1966 Cadillac DeVille Sedan
Full power, 6 way seat, factory air conditioned. Excellent condition.

1967 Cadillac Fleetwood Brougham
The very finest of all Cadillacs. Loaded with equipment and air condition. See this one!

1963 Cadillac Coupe DeVille
Equipped including power windows and 6-way seat. The cleanest older Cadillac we have had recently. Don't miss it.

WILSON CRISSMAN

CADILLAC of Birmingham

Ask for Rich Kroll

1350 NORTH WOODWARD PHONE MI 4-1930

New and Used Cars 106 New and Used Cars 106 New and Used Cars 106

"Village Rambler"

"The Rambler Scrambler Is Here!"
In Stock! And Ready to Roll!
The Limited Production,
High Performance Beauty by
American Motors Now Available for
SPOT DELIVERY

1967 Chevy Impala Convertible
Automatic, power steering and brakes $1495

1965 Ambassador 6 Passenger Wagon
Automatic. Full power $895

1965 Ambassador 2 door hardtop.
Matador red. Black vinyl top, new tires $895

1966 Ambassador 4 door sedan.
Automatic, full power. Like new $1099

1964 Plymouth Fury 2 door hardtop
Automatic, power steering & brakes $788

1965 Rambler 880 Wagon.
V-8. Power steering $997

1969 Javelin SST 2 door hardtop. Console, automatic, power steering & brakes. Factory air $2295

1964 Rambler 990 4 door sedan.
V-8 automatic $588

1965 Mustang Convertible. Automatic, console. Sharp & ready to go $1099

Village Rambler

666 S. Woodward, Birmingham MI 6-3900

New and Used Cars 106 New and Used Cars 106 New and Used Cars 106

1963 PONTIAC Catalina 4 door, $200 Dealer 338-9208.

TAKE OVER payments, on 1964 Bonneville, 364 Osmun.

1964 TEMPEST, 326, 4 barrel, 3 speed, $525. 335-5025.

1964 BONNEVILLE HARDTOP, double power, radio, heater. 363-6867.

1964 PONTIAC Grand Prix. Midnight blue with matching vinyl interior. V8 automatic, power steering and brakes, radio, heater, whitewall tires. Balance due $479.13, weekly payments $13. $5.00 down. Call Mr. Al (dealer) 682-2061.

1964 PONTIAC CATALINA. Hardtop, auto. transmission, radio, full power, clean and in exc. condition. $800. MI 4-5818.

1964 LeMANS 326, 3-speed on floor, new engine, black interior, bucket seats, tinted windows, $200 and take over payments. 628-3972 or 628-4442. If boby keep trying.

1964 GTO, 4-speed, positraction, $675. 391-1858.

1964 PONTIAC, POWER steering, brakes, $595. 681-0343.

1964 GTO convertible, excellent condition, $900. Loaded. FE 4-1037.

PONTIAC CATALINA, 1964, white, low mileage, air conditioned, good tires. 334-8782.

1965 GTO CONVERTIBLE, excellent condition, $900. Loaded. FE 4-1037.

1965 PONTIAC LeMans Convertible
with 325 V8, automatic, power equipped, one owner, sharp, with $95 down.
$1195
GRIMALDI Buick-Opel
210 Orchard Lk. Rd. FE 2-9165

1965 Pontiac Grand Prix

With V8, automatic, double power, black vinyl roof, burgundy with black interior.

FLANNERY FORD
(Formerly Beattie Ford)
On Dixie Hwy., Waterford 623-0900

1965 GTO Convertible
Maroon with black top. Floor shift. Bucket seats. New tires. Immaculate. Call 642-3289.
Audette Pontiac
1850 W. Maple Rd. Troy

1965 BONNEVILLE HARDTOP, immaculate condition, extra sharp. 673-0925.

1965 PONTIAC, 4-door, auto. transmission. $897 full price. No money down.

LUCKY AUTO

1940 W. Wide Track
FE 4-1006 or FE 3-7854

1965 CATALINA, 2 door hardtop, auto., power. $995. MI 6-6123.

1966 PONTIAC GRAND PRIX, with beautiful maroon finish, black vinyl top, let's go first class, like new. What can you pay per month?
SHELTON Pontiac-Buick
855 S. Rochester Rd. 651-5500

1966 LEMANS
BUCKET SEATS, BEAUTIFUL GREEN FINISH, BLACK INTERIOR, FOUR SPEED, 326 CU IN. ENGINE WITH H.O. FOUR BARREL CARB. TINTED GLASS, WHITEWALLS, BLACK VINYL TOP. $1200 FIRM. CALL 674-0516.

1966 PONTIAC CATALINA 2 door hardtop, 2 to choose from, these are company demos. Complete selling price. Starting at $3125.
SHELTON Pontiac-Buick
855 S. Rochester Rd. 651-5500

1966 TEMPEST LeMans, 2-door hardtop, auto. $1200 363-5082.

1966 CATALINA HARDTOP. Power, automatic, radio and heater. $39 down, weekly payments $9.92. Full price $1199. Call Mr. Parks, credit manager at MI 4-7500. New location of
Turner Ford
2600 Maple (15 Mile Rd.) Troy Mall
1 Mile east of Woodward.

1966 GTO
2 door hardtop. Tyrol blue with bucket seats. 4 speed transmission. Rally wheels. 32,000 actual miles. Excellent tires. Call 642-3289.
Audette Pontiac
1850 W. Maple Rd. Troy

1966 TEMPEST custom wagon, automatic, power, $1095. 682-3406.

OVER
1,000
USED CARS AT
TROY MOTOR MALL
Maple Road (15 Mile) Between Coolidge and Crooks
ONE STOP SHOPPING AT
Audette Pontiac
Birmingham Chrysler-Plymouth
Bob Borst Lincoln-Mercury
Bill Golling VW
Mike Savoie Chevrolet

MARMADUKE By Anderson and Leeming



© 1969 NAFI, News Ent. Assn.

"What on earth could have happened to that dish of dog food I had in here?!"

New and Used Cars 106 New and Used Cars 106

OVER
1,000
USED CARS AT
TROY MOTOR MALL
Maple Road (15 Mile) Between Coolidge and Crooks
ONE STOP SHOPPING AT
Audette Pontiac
Birmingham Chrysler-Plymouth
Bob Borst Lincoln-Mercury
Bill Golling VW
Mike Savoie Chevrolet

1966 BONNEVILLE 4 door hardtop, double power, vinyl top, 363-3336.

1966 TEMPEST custom, power, 28,000 mi., good condition. BEST OFFER. 682-0821 AFTER 5 P.M.

1967 CATALINA WAGON, brakes, steering, factory air, rack, defroster, tinted glass, very clean, exc. condition. 682-8255.

1967 CATALINA HARDTOP. Power, automatic, vinyl roof. Like new condition. $39 down, weekly payments $15.92. Full price $1995. Call Mr. Parks, credit manager at MI 4-7500. New location of
Turner Ford
2600 Maple (15 Mile Rd.) Troy Mall
1 mile east of Woodward

1967 Firebird
2 door hardtop. Signet gold with black vinyl roof. V8 automatic, power steering, console, custom trim, wide oval tires. 20,000 actual miles. Excellent condition. Call 642-3289.
Audette Pontiac
1850 W. Maple Rd. Troy

1967 Bonneville
2 door hardtop. Medium blue with matching vinyl trim. Automatic, power steering and brakes. New tires. 21,000 actual miles. Call 642-3289.
Audette Pontiac
1850 W. Maple Rd. Troy

ATTENTION!
1967 Pontiac 4-door, automatic, power steering and brakes. $1047 full price, no money down.
LUCKY AUTO
1940 W. Wide Track
FE 4-1006 or FE 3-7854

1967 Tempest LeMans Hardtop

2 door with 4 speed, buckets, gold with black vinyl roof, radio.

FLANNERY FORD
(Formerly Beattie Ford)
On Dixie Hwy., Waterford 623-0900

1967 Catalina Wagon
Automatic, power steering and brakes, Tilt steering wheel. Factory air. Aluminum wheels. In showroom condition.
$2195
Pontiac Retail
65 University Dr. FE 3-7954

GO! HAUPT PONTIAC

and SAVE $ $ $
Clarkston 625-5500

1967 PONTIAC Bonneville convert., real cherry cond., full power, low mileage, stereo, new tires, original owner, $2,075. 681-0166.

1967 LeMans
2 door hardtop V8 automatic, power steering and brakes. Console. White with blue bucket seats. Well maintained. Call 642-3289.
Audette Pontiac
1850 W. Maple Rd. Troy

LIKE NEW Mag wheels and tires, $85. 1967 Pontiac, Son drafted. 625-5288.

1968 LeMANS, hardtop, with factory air conditioning, power, automatic, vinyl top, yes folks, this is a real dandy, low down payment.
SHELTON Pontiac-Buick
855 S. Rochester Rd. 651-5500

1968 FIREBIRD 400, Nassau blue with vinyl top. Auto. with double power. Factory mags. $2495. 8000 actual mi.
ECONOMY CARS
2335 Dixie Hwy. 334-2131

IF YOU ARE OVER 21
AND WISH TO BUY A CAR ON CREDIT! CALL
673-8511
OR 651-6853
'67 Models on Down! Dealer

1968 PONTIAC Grand Prix. Air. 674-2142.

1968 GTO
2 door hardtop. Montero red with matching interior. 400 engine. Floor shift, redline wide oval tires. New spare. 9,000 actual miles. Bought new here. Call 642-3289.
Audette Pontiac
1850 W. Maple Rd. Troy

1968 PONTIAC Catalina 2-door hardtop, power, automatic, and other accessories, beautiful one owner and locally owned.
SHELTON Pontiac-Buick
855 S. Rochester Rd. 651-5500

1968 TEMPEST, 4-door hardtop, power steering, brakes, auto., new whitewall tires, beautiful aquamarine finish. $1950. 682-5071.

1968 PONTIAC CATALINA Convertible, with power, automatic, folks it's that time of year again. Save low down payment!
SHELTON Pontiac-Buick
855 S. Rochester Rd. 651-5500

1968 LeMANS 2 door hardtop, good condition. $2200. UL 2-3123.

1968 PONTIAC GRAND PRIX, full power, FM stereo, many extras. $2695. Call before 5 p.m. MY 3-6070.

STANDARD AUTO PONTIAC
109 E. Blvd. S. FE 8-4033

1968 TEMPEST, air conditioning, power steering, and brakes. $2000 cash. 625-3276.

OVER
1000
USED CARS AT
TROY MOTOR MALL
Maple Road (15 Mile) Between Coolidge and Crooks
ONE STOP SHOPPING AT
Audette Pontiac
Birmingham Chrysler-Plymouth
Bob Borst Lincoln-Mercury
Bill Golling VW
Mike Savoie Chevrolet

New and Used Cars 106 New and Used Cars 106

JUNE SPECIALS

Beat the hot season by getting in on these sharp cars equipped with
AIR CONDITIONING
Act Now

1967 Plymouth VIP 4-door, hardtop	$1995
1965 Imperial 4-door, hardtop	$1595
1967 Plymouth 2-door, hardtop	$1895

MORE GREAT BUYS

1966 Chryslers 3 to choose from. From	$1495
1967 Pontiac 2-door, hardtop, Firebird	$1995
1968 Dodge Bus A-100 Sportsman	$2595
1967 Pontiac 4 door, sedan, a red beauty	$1695
1968 GMC Pickup V-8, overdrive, 8 Ft. box	$1995
1967 VW Absolutely Like New	$1495
1966 Chevelle 2 door hardtop	$1395
1967 Valiant 4 door sedan, six, stick	$895

OAKLAND
CHRYSLER-PLYMOUTH
724 Oakland FE 5-9436

New and Used Cars 106 New and Used Cars 106

1968 LeMans
2 door hardtop. Midnight blue with matching bucket seats, V-8 automatic, power steering, and brakes. Console. One owner. Bought new here. Call 642-3289.
Audette Pontiac
1850 W. Maple Rd. Troy

SAVE MONEY AT MIKE SAVOIE CHEVY. 1900 W. Maple, MI 4-2735.

1968 FIREBIRD 6, vinyl hardtop, power steering, auto., radio, whitewalls. 9,400 actual miles. 1966 Olds Dynamic, 4-dr. hardtop, full power, auto., radio, whitewalls. Both are exceptional. 682-9176.

1969 FIREBIRD 350 automatic, Cordova top, rally wheels, power steering. 477-4275.

1968 LeMANS SPORTS coupe, vinyl top, UL 3-9225 after 5 p.m.

1969 PONTIAC Bonneville
2 door hardtop, with power equipped, vinyl top, full balance of factory warranty. Super savings with $295 cash. Only—
$3195
GRIMALDI Buick-Opel
210 Orchard Lk. Rd. FE 2-9165

1969 PONTIAC CATALINA 2 door hardtop, 2 to choose from, these are company demos. Complete selling price. Starting at $3125.
SHELTON Pontiac-Buick
855 S. Rochester Rd. 651-5500

1969 PONTIAC BONNEVILLE 2-door, power antenna, power brakes, power steering, auto. temp. control, air conditioner, tilt steering wheel, many more optionals incl. Take older car for my equity and pay off bal. 693-1871.

1969 Tempest 4-door demo ..... Save
1967 Camaro hardtop coupe $1545
1967 Catalina 2-door $1495
1965 Buick Wildcat $1095
1966 Chevy Bel Air 2-door ..... $ 895
1965 Fury wagon ..... $ 895
1965 Olds Holiday coupe ..... $ 695
KEEGO PONTIAC SALES
KEEGO HARBOR 682-2400

1960 RAMBLER STATION WAGON, V-8, automatic, excellent transportation. $139. Buy here, pay here. Marvel Motors, 251 Oakland. FE 8-4079.

New and Used Cars 106 New and Used Cars 106 New and Used Cars 106

1963 RAMBLER, automatic, real nice $245
Save Auto FE 5-3278

1967 4 door, Rambler, excellent condition, economy, special, perfect for mother or second car, $895.
Grimaldi Car Co.
900 Oakland Ave. FE 5-9421

1967 AMBASSADOR 990, 2 door, hardtop, air, 290, V8, power steering, power brakes, radio, automatic, new rubber, priced to sell $1695. ROSE RAMBLER-JEEP, Union Lake, EM 5-9421.

1968 RAMBLER DPL Station Wagon. Air conditioned and power equipped. $39 down, weekly payments $13.96. Full price $1695. Call Mr. Parks, credit manager at MI 4-7500. New location of
Turner Ford
2600 Maple (15 Mile Rd.) Troy Mall
1 mile east of Woodward

1968 JAVELIN V8 AM-FM radio, auto., $1795. 1961 Lincoln Continental best offer, 624-4959.

1968 JAVELIN SST. Loaded with extras, 8400 actual mi. $2500. 606 Stanley. After 5 p.m. FE 5-5946.

New and Used Cars 106 New and Used Cars 106 New and Used Cars 106

MERRY OLDS INC.
528 N. Main St.
Rochester OL 1-9761

1969 GMC ½ ton pickup $2195
with long box, radio, V6 engine, only 3,000 miles.

1966 VW Panel ..... $ 795
with radio, heater, whitewalls, excellent condition.

1965 GMC ¾ ton pickup ..... $ 795
with radio, heater, V6 engine, 4 speed transmission.

1968 CVORVETTE Fastback $4195
with 427 engine, automatic, radio, power steering, brakes, and power windows. Beautiful sparkling red finish.

1967 OLDS 98 Hardtop $2195
4 door automatic, full power, factory air conditioning.

1967 COUGAR Hardtop $1995
with automatic, power steering, brakes, radio, vinyl tops, whitewalls.

1968 OLDS 88 Hardtop $2495
4 door with automatic, radio, heater, power steering, brakes, whitewalls.

1966 OLDS F-85 2-door ..... $ 995
with automatic, radio, heater, whitewalls, beautiful tu-tone finish.

1968 RENAULT 4 Door ..... $ 895
radio, heater, whitewalls, beautiful emerald green finish.

MERRY OLDS INC.
528 N. Main St.
Rochester OL 1-9761

New and Used Cars 106 New and Used Cars 106 New and Used Cars 106

YOU SAVE WHEN YOU DEAL WITH A WINNER!

RUSS JOHNSON

Winner of Pontiac's Record Breaker Contest!!

Now We Give You a Chance to

WIN A SET OF

Redwood Lawn or Patio Furniture

JUST STOP IN AND REGISTER — NO OBLIGATION — DRAWING SAT., JULY 19.

1969 PONTIAC HARDTOP CATALINA COUPE

With hydramatic, push button radio, remote control mirror, wheel discs, power steering, and a matador red finish. Stock No. P-387. Only —



$2986

1969 PONTIAC CUSTOM S 2 DOOR HARDTOP

Custom Air Conditioning
Complete decor group, automatic, power steering, tinted glass all windows, whitewalls, 2 barrel V-8 engine, push button radio, power brakes.

$3125

ALL CARS LISTED— IN STOCK-READY TO GO!

1965 PONTIAC Grand Prix
With power steering, brakes, radio, heater, hydramatic, whitewalls, red with white interior.
$1295

1968 PONTIAC
Catalina 4-door, sedan, power steering, heavy duty power brakes. Oakland County cars, turbo-hydramatic, brand new whitewalls, vinyl top. Only —
$1795

1963 PONTIAC Wagon
with power steering, brakes, radio, hydramatic, heater and ready for that vacation at. Only—
$895

We Guarantee in Writing
every one of our Quality Used Cars has actual miles! (As Traded)
WE DO NOT RESET ANY SPEEDOMETER FOR YOUR SAFETY AND SATISFACTION.
Deal with people you can Trust! Where honesty is our Policy! At Russ Johnson's

1963 TEMPEST Wagon
Custom, with automatic, radio, heater, light blue finish. Only
$595

1967 PONTIAC Catalina
2-Door Hardtop, with double power, hydramatic, radio, heater, whitewalls, ready to go at only—
$1895

1967 PONTIAC
4-door Catalina, with power steering, brakes, automatic, whitewalls, beautiful midnight blue only —
$1795

— Open Saturdays Till 6 P.M. —

WE WILL MEET OR BEAT ANY DEAL, WE WILL NOT BE UNDERSOLD

RUSS JOHNSON

PONTIAC-TEMPEST

On M-24—Lake Orion MY 3-6266

Rivers

Answer to Previous Puzzle

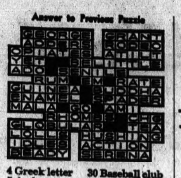

ACROSS
1 Italian stream
6 Stream in France
11 Dispassionate
12 Canadian river
14 Spheres of action
15 At greater depth
16 Sweetheart (Anglo-Irish)
17 Fish
19 Priority (prefix)
20 Indonesian of Mindanao
22 Negative reply
23 Exclamations of satisfaction
24 Abstract being
26 Boulevard in Madrid
29 Good-sized mouthful (slang)
31 Bustle
32 Epoch
33 Impair
34 Rugged mountain crest
36 Color
38 Postscripts (ab.)
39 Behold
43 Membranous pouch
45 Dry, as wine
46 Little demon
47 Gist (coll.)
47 Decorticated
50 Guarantee
53 Make enduring
54 Russian coin (var.)
55 Utah, for instance
56 British queen and namesakes

DOWN
1 Earth (Latin)
2 Fancy
3 Lancelot's father
4 Greek letter
5 Amber, for instance
6 Fashion
7 Summer (Fr.)
8 Shoshonean Indian
9 Greek lyric poet
10 Pitchers
11 Droop
13 Exist
18 Diamond-cutter's cup
21 Enrages
23 Idolizes
25 Painful
27 Male sheep
28 Hebrew month
30 Baseball club
34 Motion upward
35 Shade tree
37 European river
38 Hammer head (pl.)
40 Musical drama
42 Ringlets
43 Mineral spring
44 Otiose
46 Honey-maker
48 Meadow
49 Consume food
51 Negative prefix
52 Source of light

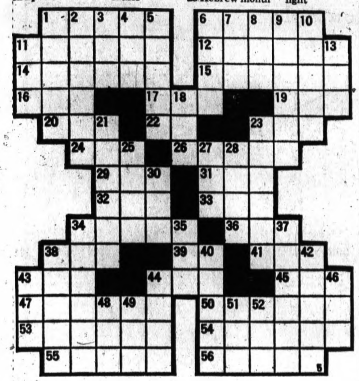

People in the News

By the Associated Press

Israeli Prime Minister Golda Meir says she hopes the next French president will lift the total arms embargo imposed on Israel by former French President Charles de Gaulle.

In a question-and-answer session with students, she said the embargo had imposed a "terrible evil" on Israel.



GOLDA MEIR

De Gaulle ordered the arms ban earlier this year after Israel raided Bierut International Airport in retaliation for a guerrilla attack on one of its airliners.

Former French Premier Georges Pompidou and interim President Alain Poher, heading into a June 15 presidential runoff, have indicated they favor a relaxation of the embargo.

'Privileged White Students' Blamed for Disorder

S. I. Hayakawa, acting president of San Francisco State College, blames "the privileged students of the white middle class" for campus disorders.

Hayakawa, named acting president in the midst of campus turmoil, was in Sacramento yesterday to seek approval for some $10.2 million in state money to aid needy students at state colleges.

Asked whether admission of needy Negro students leads to campus troubles, Hayakawa said, "I believe the people giving the most difficulty are not the disadvantaged students. They are the privileged students of the white middle class."



HAYAKAWA



Keep those Colors Bright and Sassy!

Your color TV makes you happiest when all the tints are just as they should be. Color TV deserves professional treatment. When your set needs servicing, call in a specialist.

We specialize in Color TV Service

All Makes, All Models on ZENITH

STEFANSKI TV INC.

681-1515

EASY TERMS

Open Fri. 'til 9

1157 W. Huron

TV Features

AUCTION ACTION, 7 p.m. (56)

ANIMAL WORLD, 7:30 p.m. (2)

TOM JONES, 9 p.m. (7)

NATIONAL ARTS CENTRE, 9 p.m. (9)

SUMMER FOCUS, 10 p.m. (7)

Pollution Study

A group of scientists have begun cultivating oysters in the waters of New York City's East River in the hopes that the waters there currently polluted will gradually be reclaimed.

—Television Programs—

Programs furnished by stations listed in this column are subject to change without notice!

Channels: 2—WJBK-TV, 4—WWJ-TV, 7—WXYZ-TV, 9—CKLW-TV, 50—WKBD-TV, 56—WTVS-TV, 62—WXON-TV

R — Rerun C — Color

THURSDAY NIGHT

6:00 (2) (4) (7) C — News, Weather, Sports
(9) R C — I Spy
(50) R C—Flintstones
(56) What's New
(62) R — Sea Hunt
6:30 (2) C — News — Cronkite
(4) C — News — Huntley, Brinkley
(7) C — News — Reynolds, Smith
(50) R — McHale's Navy
(56) TV High School
(62) R — Highway Patrol
7:00 (2) C — Truth or Consequences
(4) (7) C — News, Weather, Sports
(9) R — Movie: "The Return of October" (1948) Glenn Ford, Terry Moore, James Gleason
(50) R — I Love Lucy
(56) Auction Action — Station is holding auction in which viewers may bid by phone
(62) R — I Led Three Lives
7:30 (2) C — Animal World — The Mexican grizzly, one of the most feared animals of North America, is studied.
(4) R C — Daniel Boone — A Wyandot chief's trust in Daniel Boone is jeopardized by an ambitious army general who has orders to move Indians West.
(7) R C — Flying Nun — Sister Bertrille persuades Capt. Fomento to launch a crusade to stamp out pilferage in Carlos' casino.
(50) R — Hazel
(62) R — Ann Sothern
8:00 (2) R C — The Prisoner— The Prisoner's captors attempt to uncover his innermost secrets by interrogating him under the influence of a drug which mentally transports him to situations that occurred before his abduction.
(7) R C — That Girl — Don Hollinger's rich, titled boss lady, Margaret Weatherby, wants to make Don her seventh husband.
(50) C — Pay Cards
(62) R — Ozzie and Harriet
8:30 (4) R C — Ironside — A police dog, apparently the sole witness to a murder, helps Ironside find the killer.
(7) R C — Bewitched — Samantha discovers that a little vanity can go a long way.
(9) C — Telescope
(50) C — Password
(62) R — Movie: "Riot in Juvenile Prison" (1959) Dorothy Provine, Scott Marlowe
9:00 (2) R — Movie: "Shock Treatment" (1964) Stuart Whitman, Lauren Bacall, Carol Lynley
(7) R C — Tom Jones — Guests are Bobby Goldsboro, Donovan, Godfrey Cambridge, Lainie Kazan and Jo Anne Worley
(9) C — (Special) National Arts Centre—Highlights of official opening of Canadian Complex at Ottawa.
(50) R — Perry Mason
9:30 (4) R C — Dragnet — Sgt. Friday and officer Gannon are assigned to work in the Emergency Control Center immediately after the assassination of Dr. Martin Luther King Jr.
9:55 (62) Greatest Headlines
10:00 (4) R C — Dean Martin — Guests are Dan Dailey, Gloria Loring, Paul Lynde and Don Rice.
(7) C (Special)—Summer Focus, 1969 — Program focuses on controversial issue of abortion.
(9) (50) C — News, Weather, Sports
(62) R — Movie: "Striptease Murder" (1961) John Hewer, Ann Lynn
10:30 (9) C — What's My Line?
(50) R — Alfred Hitchcock
11:00 (2) (4) (7) C — News, Weather, Sports
(9) R — Movie: "Take a Letter, Darling" (1942) Rosalind Russell, Fred MacMurray
(50) R — One Step Beyond
11:30 (4) C — Johnny Carson
(7) C — Joey Bishop
11:35 (2) R C — Movies: 1 "Adventure in Capri" (1962) Elke Sommer; 2. "Mutiny of the Elsinore" (1937) Paul Lukas
12:30 (9) C — Perry's Probe
1:00 (4) Beat the Champ
(7) R — Texan
(4) (7) C — News, Weather
2:45 (2) C — News, Weather
2:50 (2) TV Chapel

FRIDAY MORNING

5:50 (2) TV Chapel
5:55 (2) On the Farm Scene
6:00 (2) C—Black Heritage
6:30 (2) C — Woodrow the Woodsman
(4) C — TV High School
6:45 (7) C — Batfink
7:00 (4) C — Today
(7) C — Morning Show
7:30 (2) C—News, Weather, Sports
7:50 (9) Warm-Up
7:55 (9) C — Morgan's Merry-Go-Round
8:00 (2) C — Captain Kangaroo
(9) C — Bozo
(56) Americans From Africa
(7) Movie: "Make Mine Mink" (British, 1960) Terry Thomas
9:00 (2) R C—Lucille Ball
(4) C — Ludden's Gallery — Guests include Roger Smith, Jerri Granger and Jack De Leon
(9) Ontario Schools
(56) Rhyme Time
9:10 (56) American Geography
9:30 (2) R C — Beverly Hillbillies
9:35 (56) Sounds to Say
9:50 (56) Spanish II
10:00 (2) R C — Andy Griffith
(4) C — Personality
(9) Pinocchio
(56) Art Lesson
10:10 (56) Children's Hour
10:30 (2) C — Merv Griffin
(4) C — Hollywood Squares
(7) C — Galloping Gourmet
(9) Friendly Giant
(50) C — Herald of Truth
10:40 (56) Interlude
10:45 (9) Chez Helene
10:55 (56) Spanish Lesson
11:00 (4) C — It Takes Two — Guests include Dean Jones, Jack Albertson, Harvey Korman and their wives.
(7) R — Bewitched
(9) Mr. Dressup
(50) C — Jack La Lanne
11:20 (56) Misterogers
11:25 (4) C—Carol Duvall
(9) C — News
11:30 (4) C—Concentration
(7) C — Funny You Should Ask
(9) Take Thirty
(50) C — Kimba
11:50 (56) Memo to Teachers

FRIDAY AFTERNOON

12:00 (2) C—News, Weather, Sports
(4) C — Jeopardy
(7) C — Dream House
(9) C — Bonnie Prudden
(50) C — Alvin
12:20 (56) Friendly Giant
12:25 (2) C — Fashions
12:30 (2) C — As the World Turns
(4) C — News, Weather, Sports
(7) C — Let's Make a Deal
(9) R — Real McCoys
(50) R — Movie: "Winter Meeting" (1948) Bette Davis, Janis Paige
12:45 (56) R — Spanish Lesson
1:00 (2) C — Divorce Court
(4) C—Days of Our Lives
(7) C — Newlywed Game
(9) R — Movie: "As Young as You Feel" (1951) Marilyn Monroe, David Wayne
1:05 (56) Rhyme Time
1:20 (56) U.S. Geography
1:30 (2) C — Guiding Light
(4) C — Doctors
(7) C — Dating Game
1:45 (56) R — Sounds to Say
2:00 (2) C — Secret Storm
(4) C — Another World
(7) C — General Hospital
2:25 (56) R — Interlude
2:30 (2) C — Edge of Night
(4) C — You Don't Say — Guests include Janis Paige and Bob Crane.
(7) C — One Life to Live
(50) R — Make Room for Daddy
2:40 (56) Spanish Lesson
3:00 (2) C—Linkletter Show
(4) C — Match Game
(7) C — Dark Shadows
(9) R — Dennis the Menace
(50) R — Topper
(56) R — Chicago Roundtable
3:25 (4) C — News
3:30 (2) C — Search for Tomorrow
(4) C — Hidden Faces
(7) C — Anniversary Game
(9) C — Magic Shoppe
(50) C — Captain Detroit
(56) Weaving
4:00 (2) C — Love of Life
(4) C — Steve Allen
(7) R C — Movie: "Sign of the Pagan" (1955) Jeff Chandler, Jack Palance
(9) C — Bozo
(56) Investing in the Stock Market
4:30 (2) C — Mike Douglas
(50) R — Little Rascals
(56) TV Kindergarten
(62) R—Star Performance
5:00 (4) C—George Pierrot — "Summer in Italy"
(9) R C — Batman
(50) R — Munsters
(56) Misterogers
(62) C — Bugs Bunny and Friends
5:30 (9) R — F Troop
(50) R C — Superman
(56) C — Friendly Giant
(62) R — Leave It to Beaver
5:45 (56) C — Davey and Goliath

Current Books

"TWO, THREE, MANY MORE" by Nicholas Von Hoffman. (Quadrangle, $5.95.)

When the Students for a Democratic Society took over five buildings at Columbia University a year ago, they took a paraphrase of a remark first made by Che Guevara about Vietnam and adopted it as one of their many slogans:

"Create Two, Three, Many Columbias."

* * *

They meant that the best way to bring down the Establishment was to attack it from so many directions at once it would destroy itself in the very process of trying to defend itself.

Nicholas Von Hoffman, a Washington Post reporter who spent a lot of time at Columbia, has written a novel about one of the many more. It is the best account so far of a student uprising, but it is not exactly a novel.

* * *

In "Two, Three" Von Hoffman displays a quirk of mind present in his other books: He is surprised by nothing, and dilutes our surprise by drawing startling parallels. In one brilliant passage a professor describes the university's desperation in terms of the erratic actions of the Russian Czars before they fell in 1917.

Thomas Powers (UPI)

LILLIAN GISH: THE MOVIES, MR. GRIFFITH, AND ME, by Lillian Gish with Ann Pinchet. (Prentice-Hall, $7.95.)

This is the autobiography of a great lady of the entertainment world who has been acting longer than most people live.

Miss Gish began her career in the legitimate theater when she was 5 and the 20th century was even younger.

She starred last year on Broadway ("I Never Sang for My Father") and shared billing with Helen Hayes in a television version of "Arsenic and Old Lace," rerun early this year.

* * *

Miss Gish was sickly as a child, but her apparent physical delicacy is as misleading as the apparent fragility of whalebone. For the purposes of her art, she has worked for days in sub-zero cold and in 130-degree African heat without flinching.

"Lillian Gish" is the story of a remarkable woman who has thrilled and enchanted millions of people around the world.

Doug Anderson (UPI)

A Look at TV

'Music Hall' Pleasant

By CYNTHIA LOWRY
Associated Press TV Writer

NEW YORK—NBC's summer "Music Hall" series from London is working out as a pleasantly low-key variety hour which is lighting up the overcast television skies on Wednesday nights.



CYNTHIA

The most recent hour, with the great Ella Fitzgerald around to sing a couple of stylish songs, was typical of the Sandler-Young shows of the series.

* * *

One mild complaint: There is a shortage of songs by cohosts Tony Sandler and Ralph Young. Their great when singing but spend a lot of time at the bantering conversations designed to be comedy. Sandler has an easy sophisticated way with dialogue, but Young bludgeons the light lines.

Norman Wisdom, a pint-sized funnyman from the British music halls, is a regular on the show, along with Judy Carne. Without being given any inspired material, Wisdom comes close to stealing the show. He even pulled off a sketch in which he was called on to substitute for a missing dog act.

OTHER ABILITIES

Miss Carne, after two seasons of being drenched by buckets of water and dropped through holes on "Laugh-In," is given an opportunity to demonstrate some of her other abilities—singing, dancing and acting in sketches. She even did a short ballet number.

Perhaps the hour seemed particularly soothing since it came shortly after the initial program of a revival of the old "Tarzan" series on CBS. The ape man will fill Glen Campbell's hour for the rest of the summer.

If it seems that Jacqueline Susann, the writer and former actress, seems to be springing up all over television plugging her latest novel, it is because she is.

During the past month, Miss Susann has appeared—and plugged—on Johnny Carson's show, Merv Griffin's show, Mike Douglas' show, Joan Rivers' show, the "Today" show, "Girl Talk," and "Personality," and has taken a bow from the audience on an Ed Sullivan hour. She also has been on radio talk shows in the New York area. And she is going on local television and radio talk shows across the country.

* * *

Miss Susann's book, "The Love Machine," has catapaulted to near the top of best-seller lists in less than a month.

No one is sure such television appearances sell books, but the surprising thing is the willingness of all these shows to be a party to the sales pitch.

For Nixon Aide

ALBION (AP) — Dr. Paul W. McCracken, chairman of President Nixon's Council of Economic Advisors, will be one of six men awarded an honorary degree by Albion College June 8. McCracken, who was a professor at the University of Michigan's School of Business Administration before moving to the Nixon administration, will be given a doctor of laws degree.

OWN A PIANO?
Phone 335-8227
DAVID A. SCULL
PIANO TECHNICIAN
TUNING and REPAIRING
289 State St., Pontiac

TENUTA'S RESTAURANT
Tender, Golden Fried Fish Dinners
ALL YOU CAN EAT $1.19 Served ALL DAY Friday
Also CARRY-OUT
FE 8-9639
CORNER of HURON and JOHNSON
(Across From Pontiac General Hospital)

PALACE AUTO WASH
$1.00
Wash • Wax • Air-Dried
92 BALDWIN

WKC
108 N. Saginaw — FE 3-7114
OPEN FRI. 'til 9 p.m. — DAILY 'til 5:30

Give Your DAD or GRAD This SONY Combination Portable TV and RADIO
11-IN. PORTABLE TV and AM POCKET RADIO
BOTH FOR $146.45

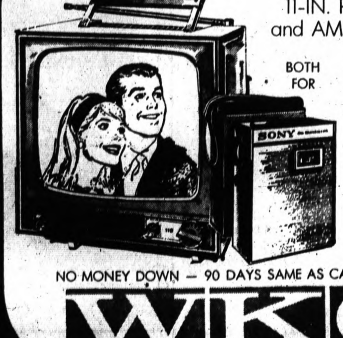

Get the Sony lightweight Portable TV with 11-inch Screen that operates on AC, DC or optional battery . . . plus the All-Transistor AM Radio with batteries.

NO MONEY DOWN — 90 DAYS SAME AS CASH or LAYAWAY
WKC
PARK FREE in WKC'S LOT AT REAR OF STORE or 1-Hr. In Downtown Parking Mall—Have Ticket Stamped at Cashier's Office

USED TV BUYS



17" Motorola $19.95
17" RCA $24.95
17" Portable $29.95
21" Emerson $29.95
21" Sylvania $29.95
17" Portable $34.95
21" RCA $39.95
21" Motorola $39.95
21" Motorola $49.95
19" Portable $49.95

30-DAY EXCHANGE PRIVILEGE
FE 2-2257
WALTON TV
515 E. Walton Blvd.
Corner Joslyn
Open 9 to 6

—Radio Programs—

WJR(760) WXYZ(1270) CKLW(800) WWJ(950) WCAR(1130) WPON(1460) WJBK(1500) WHFI-FM(94.7)

TONIGHT

6:00—WJR, News
WWJ, News, Sports
WXYZ, Newscope
WJBK, News, Hank O'Neil
CKLW, Steve Hunter
WCAR, News, Ron Rose
WPON, News
WHFI, Jon Bosco
6:15—WJR, Sports
6:30—WWJ, Today in Review, Emphasis
WPON, Phone Opinion
WJR, Business Barometer
6:40—WXYZ Dial Dave Diles
WJR, Time Traveler
6:55—WJR, Lowell Thomas, Autoshow
7:00—WWJ, News, Sports Line
WJBK, News, Tom Dean
WCAR, News, Rich Stewart
WJR, World Tonight
7:15—WJR, Business, Sports
WWJ, Racetrack Report, Sports Line
7:30—WXYZ, News, Dave Lockhart
WJR, Reasoner Report,

Choral Cavalcade
7:35—WJR, Sports
8:00—WPON, News, Larry Dixon
WJR, News, Tomorrow's Living
8:15—WJR, Sunnyside Encore
8:30—WJR, Showcase, Classics
8:45—WJR, Showcase, Windsor Report
9:00—WHFI, Tom Coleman
CKLW, Scott Regan
WJR, News, Kaleidescope
10:00—WJR, News
10:15—WJR, Focus Encore
11:00—WJR, News
11:15—WJR, Sports Final
11:30—WJR, Music Till Dawn
WWJ, Overnight
12:00—WXYZ, News, Jim Dow
WCAR, News, Wayne Phillips
WJBK, Nightline
CKLW, Mark Richards

FRIDAY MORNING

6:00—WJR, Music Hall
WWJ, News
CKLW, Charlie Van Dyke
WJBK, News, Marc Avery
WCAR, News, Bill Deterd
WPON, News, Arizona Wes
6:30—WWJ, Morrie Carlson
7:00—WHFI, Music
WPON, News, Chuck Warner
8:10—WJR, Sunnyside, Music Hall
8:30—WJR, Music Hall
9:00—WJR, News
WWJ, News
CKLW, Frank Bradle
WHFI, Uncle Jay
WCAR, News, Jim Davis
WWJ, News
9:15—WWJ, Ask Your Neighbor
WJR, Open House
10:00—WPON, News, Gary Purece
WCAR, News, Rod Miller
WJBK, News, Conrad Parker
WXYZ, News, Johnny Randall
11:00—WJR, News, Kaleido
WHFI, Jim Zinser

FRIDAY AFTERNOON

12:00—WJR, News, Farm
WWJ, News
WCAR, News, Rod Miller
WPON, News, Music
CKLW, Jim Edwards
12:15—WJR, Focus
WWJ, Marty McNeeley
1:00—WJR, News, At Home
1:15—WJR, Arthur Godfrey
1:30—WJR, Sunnyside
2:00—WPON, News, Dan Millham
WJR, News, Dimension
2:15—WJR, Music Hall
3:00—WCAR, News, Ron Rose
WJBK, News, Hank O'Neil
CKLW, Ed Mitchell
3:05—WWJ, Newstime
CKLW, Steve Hunter
3:15—WPON, Lum 'n' Abner
3:20—WPON, Dan Millham

Black Dem Leader Working to Improve Life of Negro

(EDITOR'S NOTE—Both major political parties in Michigan have Negro second vice chairmen. In the third part of a four-part series on the Negro vote in Michigan, veteran Capitol reporter Jane Denison profiles Democratic Vice Chairman Kenneth N. Hylton.)

By JANE DENISON

DETROIT (UPI) — Kenneth N. Hylton may or may not have personal political ambitions—but he does have some for others who, like him, are black.

Hylton, 39, has a magnificent view of the Detroit River and the Canadian shore from his 29th-floor law office in downtown Detroit. But he sits, significantly, with his back to the wide windows.

★ ★ ★

He's too involved with the problems of his clients, his people, and the Democratic party to gaze at the scenery.

The reserved and handsome Hylton is the second vice chairman of the Michigan Democratic party—the party's No. 3 job and one by 3-year-old tradition reserved for a Negro.

FRANK ABOUT IT

And Hylton quite frankly attributes his being in politics at all to the fact that he is black.

"I was motivated toward politics by experiences I had while in college in Alabama," he says. "I experienced certain forms of segregation and discrimination that were completely unacceptable. They left me with the determination to spend the major portion of my life bringing about fundamental changes in the life of the Negro, and I chose the political arena to do this."

★ ★ ★

He also chose the North. Born in Roanoke, Va., Hylton went to public schools there and was graduated from Talladega College in Talladega, Ala. He earned his law degree from Boston University and has a master's in government from Wayne State.

After an Army stint, winding up with the rank of first lieutenant, Hylton settled down to practice law in Detroit.

STUMPED FOR ADLAI

He also gravitated to Democratic politics and was one of several Negro Lawyers who were recruited to stump the state for Adlai Stevenson's presidential campaign in 1956. By then, he was already active in local-level party affairs.

★ ★ ★

"At the time, I came to Michigan—when I reached maturity—the opportunity to do what I wanted to do was there, and the Democratic party was the only one open to me," he says. "The Republican party did not welcome Negroes . . .

★ ★ ★

"Second, in terms of philopophy, it became obvious to me that the Republican party was operating in the 18th century, and under no circumstances could I align myself with that backward view."

One of his earliest political allies was John Swainson, who went on to become lieutenant governor and governor and who is now a Circuit Court judge in Detroit.

CLOSE FRIENDS

The two men are close friends and were once law partners; Congressman John Dingell is still in the firm.

Hylton is proud that most Negroes are Democrats, but admits the party "has been far from perfect" in fulfilling black aspirations.

★ ★ ★

"It's not by accident that all black legislators are Democrats," Hylton says. "It is the result of the fact the Democratic party has accepted the Negro in its machinery and affairs.

"Though it's not perfect, it has been the instrument through which Negroes have achieved many of their goals."

CHALLENGE TO GOP

Then, racial pride overcoming party loyalty, he adds quietly: "I would like to see the day the Republican party can measure up to this."

Hylton's party activities are not as many and varied as others who have grabbed off powerful positions.

★ ★ ★

The highest post he held before becoming a party vice chairman was on the executive board of the old 15th Congressional District organization.

But he had the confidence of the party's inner circle and had little trouble winning the No. 3 party job by vote of the Democratic State Convention.

LOST 2 ELECTIONS

Even so, Hylton found in 1964 and 1966 that the voters weren't as ready for him as had been the party. He lost races for the State Court of Appeals and then for Detroit Recorder's Court. He thinks his color hurt him as much as his unknown name.

"I don't think I would have any problem getting elected now, but those two experiences leave me without any political ambitions at this time," he says.

★ ★ ★

Although Hylton admits there are some offices that appeal to him, he won't say which ones. And he has so far resisted efforts to draft him as the consensus black candidate for mayor of Detroit this year. But he thinks there are Negroes who should be running for public office and who can win.

"The role for blacks in politics now is to continue in the path we have walked for the last 10-12 years but to take more positive steps if we are to achieve our goals," he says.

He thinks there are "very definitely" Negroes who could get elected with white support — and without being labeled "Uncle Toms" by other Negroes.

★ ★ ★

"The Negro now realizes the only way to improve his image is to follow the example some whites have done — like the Irish and the Poles — in voting for their own," Hylton says.

★ ★ ★

"He is aware of his ethnic consciousness. I hate to see this, but it is a fact of life. It will disappear when a black man can run for a major office such as mayor of Detroit or whatever and carry white precincts to win."

★ ★ ★

But Hylton acknowledges black voting unanimity has cracked in recent years, and blames that partly on former Republican Gov. George Romney, whose popularity among nonwhites grew steadily during his five years in office. He's also respectful but wary of Romney's successor, Gov. William G. Milliken.

'VERY UNUSUAL'

"Romney is a very unusual man," Hylton says. "Milliken is also a very unusual man — he is intelligent and articulate, and I don't think we should underestimate him.

★ ★ ★

"He is very much a liberal — perhaps more than Romney was. If he can become well enough known and follows through where Romney began, there is no question in my mind that he will continue the trend."

★ ★ ★

Hylton, who is married and has three sons, is equally certain Negroes are "watching very carefully" to see what direction the Nixon administration will take in meeting social problems, particularly among minorities.

But he's sure as well that whatever Nixon does, it won't erode the Democrats' hold on Negro voters.

"Any party that could nominate a Goldwater and conduct a national campaign the way Nixon did by totally ignoring the black community, and then follow through after the elections by not naming a black man to the Cabinet, does not want black participation," Hylton says, firmly.

"Most Negroes are Democrats by commitment even though the Democratic party has been far from perfect. It has offered programs and hope, and to some degree has delivered some fulfillment."

NOTICE OF REVIEW OF SPECIAL ASSESSMENT ROLL FOR THE TOWNSHIP OF BLOOMFIELD

(West Lochslea, West Lochslea No. 2 Sanitary Sewer SAD No. 316).

To the owners of the following described property:

Lot 26, West Lochslea, Sections 7, 8, 17 & 18.

Lots 40 thru 46, West Lochslea No. 2, Sections 7 & 18.

All located in Bloomfield Township, T2N, R10E, Oakland County, Michigan.

Please take notice that a Special Assessment roll has been prepared and is on file in the office of the Township Clerk for public examination. Said Special Assessment Roll has been prepared for the purpose of assessing the cost of the following described improvement to the above described properties which are to be benefited therefrom:

Construction of sanitary sewer and appurtenances, as follows: 1100 feet of 10" sanitary sewer beginning at the sewage lift station in Wabeek Rd. and extending easterly parallel to the north shore of Island Lake across Lot 26, West Lochslea Subdivision and Lots 60, 61, 62, 63, 64 and 65 West Lochslea Subdivision No. 2, All in Bloomfield Township, Oakland County, Michigan;

Take further notice that the Township Board will meet at the Township Hall, 4200 Telegraph Road, in the Township at 9:00 p.m., on June 9, 1969, for the purpose of reviewing said Special Assessment Roll and hearing any objections thereto.

DELORIS V. LITTLE,
Township Clerk
May 29 and June 5, 1969

No. 99,237

STATE OF MICHIGAN — The Probate Court for the County of Oakland.

Matter of Gerald Strickler, change of name.

It is ordered that on July 29, 1969, at 9 a.m., in the Probate Courtroom, Pontiac, Michigan, a hearing be held on the petition of Gerald Strickler to change the name of Gerald Strickler to Jerold Strickler.

Publication and service shall be made as provided by Statute and Court Rule.

Dated: May 23, 1969

Reibel, Oliver & Dinan, Attys.
190 W. Big Beaver Rd.
Troy

DONALD E. ADAMS,
Judge of Probate

CERTIFICATION

I, William M. Travis, Register of the said Probate Court, do hereby certify that I have compared the foregoing copy with the original thereof, now remaining in this office, and have found the same to be a correct transcript thereof, and the whole of such original record.

In testimony whereof, I have hereunto set my hand and affixed the Seal of the Probate Court at Pontiac, this 23rd day of May A.D. 1969.

(Seal) a true copy

WILLIAM M. TRAVIS,
Register of Probate Court
Oakland County, Michigan
June 5, 12, 19, 1969

BOND CALL IN

Anyone holding bonds issued by the Keego Harbor Baptist Church issued 9-1-58 for $40,000, is hereby requested to present their bonds for payment at their bank, on or before September 1, 1969. Face value and accrued interest will be paid on all bonds through September 1, 1969 only, after that date the bonds will no longer bear interest according to the terms of the contract.

June 5, 6, 7, 1969



Ivy-Styled Slacks Go Stretch for Summer!

Reg. $8

6.77

Wrinkle-resistant Dacron® and Avril® rayon blended with Lycra® spandex for just enough "give" to permit free and easy movement. Perma - Prest®; Scotchgard® treated. Popular colors. 29 - 38.

Full Cut, 34-44 . . . . 7.77



You Get Twice the Wear With a Keywate 2-Pant Suit In 2- or 3-Button Style

Reg. $75

59.88

Look your best always with a Keywate 2-pant suit in plain, fancies, plaids, solids, checks in bright or light shades. 2- or 3-button. Sizes 36-46.

Sears Men's Store

Sears SUMMER SALE

Sale Ends Saturday, June 14



Treat Dad to Lightweight Pound-A-Pair® Casual Shoes; Handsome, Comfortable!

Reg. $8.95

6.97

Ideal companions for men's summer-weight suits, slacks, sportswear. Soft glove leather uppers; Searofoam soles, heels. So lightweight, they average at least a pound a pair less than regular shoes! 3-eyelet oxford or slipon. 7½-11, 12.

Men's and Boys' Shoes



Perma-Prest® Dress Shirts In Handsome White, Solids, Stripes

Regular $5 each

3 for $12

Or 4.09 each

The crowning touch to any suit or sport coat because they keep their "just pressed" look all day. Choose traditional button-down or spread Lynn collar style. Sizes 14½ to 17.

Sears Men's Store

PONTIAC ADULT EDUCATION
SUMMER SCHOOL

HIGH SCHOOL CREDIT — Pontiac Central High School — 6:00 P.M. to 10:00 P.M.

REGISTER: Now through June 6th
CLASSES BEGIN: June 9 END: July 29
FEE: $20.00 per class
OFFERINGS:

Monday and Wednesday	Tuesday and Thursday
Basic Mathematics	English — Soph, Jr, Sr. & Bus.
Geometry I-II	Psychology
Algebra I thru IV	Home & Family Living
U.S. History I-II	Science I-II
Afro-American History I-II	Data Processing
American Problems	Filing
Typing I thru IV	Home Economics
Sociology	Shorthand
Civics	
Biology I-II	

BASIC EDUCATION (Grades 1-8) — Free Classes Day or Night

REGISTER: Now
CLASSES BEGIN: June 9 END: July 18
OFFERINGS: Reading and Writing
Basic Mathematics
English For Foreign Born

ADULT DRIVERS EDUCATION:

REGISTER: Now through June 18
CLASS BEGINS: June 18 — Pontiac Northern High School — 7:00 P.M.
FEE: $40.00

AMERICANIZATION AND CITIZENSHIP — Free — 7:30 — 9:30 P.M.
Pontiac Central High School — Monday and Thursday

BASIC BOOKKEEPING SKILLS — Pontiac Central High School — 7:00 — 9:00 P.M.

REGISTER: Now through June 17
CLASS BEGINS: June 17 — END: July 22
OFFERED COURTESY: PONTIAC MOTOR DIVISION ACCOUNTING DEPARTMENT
DESCRIPTION: No Fee — Non Credit
This class would help develop basic bookkeeping skills for the small business owner. The class develops record-keeping abilities that potential or current businessmen should know.

FOR MORE INFORMATION
Pontiac Adult Education
Pontiac Central High School
256 West Huron Street
332-0235

OFFICE HOURS: 8:00 A.M.—4:30 P.M. Mon-Fri.
6:00 P.M.—9:00 P.M. Mon-Thur.

Open Monday, Thursday, Friday, Saturday 9 to 9. Tuesday, Wednesday 9 to 5:30

Sears ROEBUCK AND CO.

Downtown Pontiac • Phone FE 5-4171

MAKE OVER PAGES

The Weather
U. S. Weather Bureau Forecast
Partly Cloudy, Cool
(Details Page 2)

THE PONTIAC PRESS

PONTIAC, MICHIGAN, THURSDAY, JUNE 5, 1969

VOL. 127 — NO. 102 ★★★★★ ASSOCIATED PRESS UNITED PRESS INTERNATIONAL —68 PAGES 10¢



AP Wirephoto

SHOTGUN GUARD — A bare-chested tank driver provides cover for a comrade crawling to safety in dense jungle about 40 miles northwest of Saigon after their tank was knocked out by armor-piercing rocket grenades. The soldiers were part of an M48 tank team of the 11th Armored Cavalry Regiment Shotguns are a favorite weapon of many soldiers in densely forested areas.

3 Suspects Caught After PSH Holdup

By JEAN SAILE

Pontiac police are holding three suspects in connection with the $25,400 armed robbery this morning of the Pontiac State Hospital Credit Union. It was the second robbery of the credit union in less than 18 months.

Officers said they have not yet identified the three.

★ ★ ★

Two of the three are believed to be the men who held eight hospital employes at gunpoint while at 7:11 a.m., forcing Charles Dowling, the credit union manager, to unlock a vault and a safe inside the vault.

Pontiac police say $20,000 in a vault bag was overlooked, as was an unidentified sum in the cashier's till.

The robbers, armed with revolvers, reportedly entered the credit union offices shortly after it opened at 7 a.m.

Today is payday at the hospital and the credit union, which normally opens at 8:30 a.m., was open early to accommodate those on the midnight shift.

Patrolmen Thomas Patch and Rexford Hagood, alerted by an alarm tripped by a cashier, were on the scene at 7:14 a.m.

★ ★ ★

Patch said they met a black Mustang carrying three males as they entered the grounds.

"It was traveling at a high rate of speed," Patch said. "As soon as we found out what had happened, we put out a BOL (be on the lookout) for the car and the men."

BEING QUESTIONED

Officer T. A. Lively heard the report and took into custody three males he stopped in a Cadillac, Patch said. They were being questioned this morning. Police theorize the robbers switched cars in their getaway bid.

Only two men entered the office, according to Dowling. He said three credit union employes were at work, two other staff people were present, and three customers were in the office to cash checks.

One of the bandits reportedly held a gun to the head of one customer, identified only as Darwin Spaysky, while the second went behind the counter and held a gun to Dowling's head.

The remaining hospital empolyes were forced to lie on the floor while the robbers took $1,400 from the cashier's section, and two cigar boxes containing $9,000 and a bag containing $15,000 from the vault.

Another customer, John Midwinter, was hit on the side of the head and forced to enter the office as he came down the basement steps leading to the door. He reportedly was not seriously injured.

Two of the suspects were described by hospital authorities as being between 5 feet, 7 inches and 5 feet, 10 inches in height and 25 to 30 years of age. At least one was reported as wearing a goatee. Both were Negro.

The credit union was robbed of $60,000 on Feb. 1, 1968. That robbery has not been solved.

Senate OK of Abortion Bill Seen

From Our News Wires

LANSING — Senate leaders speculated today that the emotion-charged issue of abortion law reform would win approval in the upper chamber.

★ ★ ★

"I believe that some proposal has an extremely good chance to pass," said Senate Majority Leader Emil Lockwood, R—St. Louis, who has pledged his support for a bill authorizing abortions under limited circumstances.

Related Story, Page B-7

Minority Leader Sander Levin, D-Berkley, said "there's a better than 50-50 chance" the Senate will pass a measure reforming the Michigan law that now allows termination of pregnancy only when the life of the mother is in danger.

DEBATE ON TUESDAY

The senators voted to debate the issue next Tuesday.

Chances of favorable action appeared dimmer in the lower chamber, where Speaker William Ryan, D-Detroit, a Catholic, opposes abortion law reform.

★ ★ ★

House Minority Leader Robert Waldron, R-Grosse Pointe, said he felt the lower chamber "could pass" a reform bill, "Depending on what committee it's sent to and if it's reported out."

Discussion of the abortion question came yesterday after Sen. John McCauley, D-Wyandotte, squeezed out the necessary 20 votes to order preliminary debate on a proposal that would remove criminal penalties against licensed doctors who perform abortions in licensed and accredited hospitals.

★ ★ ★

Sen. Gilbert Bursley, R-Ann Arbor, sponsor of the more limited reform proposal, succeeded Tuesday in winning Senate votes to take his bill from the table. The vote was 21-9.

Bursley's bill — which leaders believe has the best chance of passage — would allow abortions when the mental or physical health of the mother was endangered, when there was "significant risk" that the baby would be seriously deformed and in cases of rape or incest.

79 on Jetliner Believed Dead

MONTERREY, Mexico (AP) — Seventy-nine persons, including Mexico's hope for the Davis Cup and a former president of the nation's ruling party, are believed to have died in the crash of a Mexican jetliner on a mountain.

Related Story, Page C-1

A helicopter pilot who flew over the wreckage of the Mexicana de Aviacion plane reported debris was scattered across the side of the mountain 30 miles west of Monterrey and was burning hours after the crash yesterday. He said there was no chance anyone survived and no sign of life.

On the passenger list were Rafael Osuna, Mexico's top tennis player, who engineered his country's upset victory over Australia in the Davis Cup interzone play last month, and Carlos Madrazo, former president of the Institutional revolutionary party, and his wife.

The chief of Mexico's highway department, Raul Chapa Zarate; the president of the National Fiscal Court, Generoso Chapa; and their wives also were reported aboard.

★ ★ ★

Search parties were within eight miles of the scene when bad weather and rugged terrain halted them last night. Soldiers, police and volunteers would try to climb the mountain today.

Two U.S. Coast Guard helicopters from New Orleans, La., and Corpus Christi, Tex., and several helicopters sent by the Mexican government were to try to reach the scene today if there was a break in rainy, foggy weather.

Church Rector Discusses Impact of Black Demand

By NED ADAMSON

Christ Church Cranbrook of Bloomfield Hills is — on the surface — a well-heeled institution.

The spacious and sprawling Gothic edifice with an assessed property value of $4.5 million with its towering carrillon reaching into the sky smacks of wealth and power.

★ ★ ★

Last Sunday 20 representatives of the National Black Economic Development Conference peaceably entered the church during the 9 a.m. worship service and presented a black manifesto.

A considerable amount of the language in the manifesto, which calls for reparations from white American churches totaling $500 million for alleged racial discrimination is strong and dictatorial. Presented by ex-editor John Watson former editor of the Wayne State University student newspaper, the South End, presented the manifestor.

A sample of its rhetoric . . . "We call upon all white Bloomifled Hills Christians to awaken to the call of a civilized 20th century. Religion no longer can be used as a cloak for continual lack of compassion, for continued hypocrisy, for the continual exploitation and oppression and profiteering."

And the manifesto's concluding graph

(Continued on Page A-4, Col. 2)

GMC Truck Adds to Record String

GMC Truck & Coach Division posted its eighth straight month of record sales with 13,536 truck and coach deliveries in May, Martin J. Caserio, vice president of General Motors and divisional general manager, reported today.

Monthly GMC sales last September have surpassed previous records set for comparable months, he said. The former May sales high was 13,443 set last year.

Calendar year truck and coach deliveries through May totaled 64,313 units, a 7.4 per cent increase over the prior record of 59,861 for the same five months established last year, Caserio said.



AP Wirephoto

President Clambers Onto Car To Make Speech In San Clemente, Calif.

Critics of Military Up in Arms

WASHINGTON (AP) — Senate critics of administration military policy, including at least one Republican, are taking strong issue with what they see as President Nixon's implications in his speech at the Air Force Academy that they are "the new isolationists."

Joining the barrage of Democratic dissent was Republican Sen. James B. Pearson of Kansas, who said he doesn't know any fellow critics of highlevel military spending who want unilateral U.S. withdrawal from Vietnam or to disarm alone.

★ ★ ★

"I disagree with the President," Pearson, an ABM critic, said in an interview. "What we want to do is to prevent the start of a new nuclear arms race. And I don't think it's isolationism to oppose excessive military spending."

Sen. J. W. Fulbright, chairman of the foreign relations committee, accused Nixon of trying to make critics appear unpatriotic.

"Neither I nor this subcommittee is attacking the military forces of this country," Fulbright said. "We are questioning the political judgments that led us into this quagmire."

Another Democrat, Sen. Gaylord Nelson of Wisconsin, said it was unfortunate Nixon implied that "those who are vigorously opposing the ABM and defense boondoggles are unilateral disarmers and new isolationists."

★ ★ ★

"It is not unilateral disarmament to urge that we get down immediately to the business of arms control negotiations with the Soviet Union and, in the meantime, hold up the deployment of new weapons systems such as ABM which threaten to accelerate the deadly and costly arms race," Nelson said.

"And it is not isolationism or unilateral disarmement to insist that the war in Vietnam be ended and our troops brought home."

'DEMAND FOR REALISM'

Sen. Alan Cranston, D-Calif., said that no responsible American advocates that the United States lay down its arms alone.

"What is sweeping America is a demand that we readjust our priorities and our goals so that we tackle the immense problems we face at home and abroad with realism and not with rhetoric," Cranston said.

In a Cincinnati, Ohio, speech, Sen. George S. McGovern, D-S.D., took issue with Nixon's criticism in a Madison, S.D., speech of the "self-righteous moral arrogance" of protesting college students.

"What of the moral erosion involved in our senseless waste of blood and resources in Vietnam?" McGovern asked.

In Today's Press

Brandon Schools
Millage vote Monday poses quandary for voters — PAGE A-4.

Greyhound Racing
State House sponsors scratch vote — PAGE A-14.

Looking Back
Ghosts of past inhabit abandoned farm — PAGES C-10, C-11.

Area News	A-4
Astrology	C-12
Bridge	C-12
Crossword Puzzle	D-17
Comics	C-12
Editorials	A-8
Food Section	B-14—B-16
Markets	C-15
Obituaries	C-14
Picture Pages	C-10, C-11
Sports	C-1—C-9
Theaters	C-13
TV and Radio Programs	D-17
Vietnam War News	A-12
Wilson, Earl	C-13
Women's Pages	B-1—B-7

Sex Education: Handle With Respect

(EDITOR'S NOTE — This is the first of two articles on the sex education controversy in Oakland County schools.)

By MARY SUNDSTROM

"We want to teach that sex is a normal, healthy function of the human body to be treated with respect," declares Jerry Strickler, sex education specialist for Pontiac Schools.

Despite this seemingly noble objective, Strickler — along with a mushrooming number of schoolmen across the county, state and nation — is having to battle parental dissent on sex classes.

★ ★ ★

Sex education has stirred parental wrath even more than taxes.

Pontiac School District — the largest in Oakland County — has felt relatively little heat from the controversy that has flared elsewhere. However, Pontiac's program is not yet as extensive as sex education is elsewhere.

JUST BEGINNING

In fact, most school districts in the county are just beginning to expand their sex instruction. Only one school district, Birmingham, now claims to have a detailed kindergarten-12th grade program.

There are other districts, such as Pontiac and Bloomfield Hills, where K-12 sex education is contemplated or already in the planning stages.

★ ★ ★

Sex education in most area school districts can be classified as the "growing-up" instruction concerned with specific body changes that begin to occur about the fifth and sixth grades.

Area school districts with this type of instruction include Waterford, Huron Valley, Troy, Farmington, Clarkston, Rochester, Holly and Romeo.

"Growing up" involves films on menstruation for girls and physical maturation for boys.

Current controversy appears to spring from what some parents think will be taught in expanded sex classes, although in at least one area district — Walled Lake — strong objections are being raised against what is now offered.

★ ★ ★

What is being taught?

For the most part, a full-scale sex education program includes all phases of growth and development. It is designed to help children understand themselves and identify with their own sex.

'IT'S A SUPPLEMENT'

"The schools are aiming to supplement what the children have learned at home and at church," said Norman Quinn, director of health, physical education and athletics at Bloomfield Hills.

(Continued on Page A-10, Col. 1)

Center of Storm Is Walled Lake

(EDITOR'S NOTE — This is the first of three articles on the Walled Lake School District's sex education program.)

By LOIS FRIEDLAND

The center of the storm over sex education in Oakland County schools hovers over the programs in the Walled Lake School district.

Human reproductive sex-education programs for fifth- and sixth-graders and possible future programs for older students were attacked by some parents and supported by others at a recent public hearing on sex education in the school district.

The more than 300 parents attending the hearing were assured by Supt. Dr. George Garver that no human reproductive sex education would be given to anyone below the fifth-grade level.

Garver, whose sprawling district covers much of western Oakland County, also told parents the administration would work with staff, parents and clergy before presenting any future programs.

(Continued on Page A-11, Col. 1)

Damp and Cloudy Weekend Forecast

It looks like Pontiac area residents will have a damp, cloudy weekend, according to the weatherman.

Partly cloudy and cool with a low of 52 to 58 is the forecast for tonight. Cloudy and mild with a chance of showers and a high of 68 to 74 is tomorrow's prediction. Partly cloudy and continued cool is the outlook for Saturday.

★ ★ ★

Precipitation probabilities in per cent are 30 today and 50 tomorrow.

The low in downtown Pontiac before 8 a.m. was 50 degrees. By 12:30 p.m. the thermometer had reached 56.

Vote Your Schools
Vote DR. HARVEY BURDICK



DR. HARVEY BURDICK

Candidate Hits School District on Information

"There is a sheer lack of information given in and taken out in this school district — between the administration and the community, administration and teachers, and teachers and the community," charges school board candidate Dr. Harvey Burdick, professor of psychology and chairman of the psychology department at Oakland University.

Many people of Pontiac are growing suspicious of the school board, they feel that decisions affecting them are made before the whole issues are made public, when it is too late for the people to ask questions, Burdick said.

"Concerned or angry people don't often express their feelings in gentle tones. But we should not confuse the style of expression with the content of the complaint," he said.

"It appears that some people in the district are disinterested or apathetic about school affairs, but actually there are many obstacles and barriers for all people to speak.

Members must seek out the opinions of all people in the district so that they may give voice to them," Burdick said.

Another problem Burdick sees is segregation.

"A segregated school system works against equality and quality of education. The school board shouldn't hide behind Pontiac's housing situation, which is segregated, to justify a segregated school system," he said.

Burdick has been on sabbatical leave from OU since January. He teaches a course at OU required of anyone going into teaching and has been substitute teaching during his leave in a number of Pontiac schools.

Burdick, 43, lives at 190 Ottawa with his wife, Dolores, and three children. He presently is vice president of the Board of Family Services.

'U.S. Nearly Quit at Omaha Beach'

BAYEUX, France (AP) — "What people don't know is how really close the Americans on Omaha Beach were to turning around on D-Day. The truth is I didn't know when I wrote 'The Longest Day . . . " said Cornelius Ryan.

Related Story, Page D-7

Ryan, whose book about the Normandy invasion has sold 10 million copies in 10 years, is among those who have returned to the scene for the 25th anniversary of the landing on June 6, 1944.

He said he had the feeling that something was "missing— not quite put together"—as he wrote about the invasion. But he said he learned about the near failure at Omaha Beach only after his book was out.

* * *

For Ryan, the success of the invasion hinged on one hour of decision by Gen. Omar Bradley after virtually no progress had been made in six hours.

STATEMENT PREPARED

"Bradley will deny it to his last days, but around noon at Omaha, we were getting nowhere and thinking of pulling out," Ryan said. Back in England, Gen. Dwight D. Eisenhower already had prepared a one-sentence communique announcing failure, Ryan said.

"Looking at what the consequences would have been, the best thing you can see is another invasion, but one that would have taken 18 more months to prepare if the first one failed," Ryan continued.

* * *

"In that time, the Nazis might have sued for peace and we might have been forced to let them off on something approaching their terms. Or, then, if the invasion were delayed, we probably would have met the Russians at the French-German border."

Ryan said he had a "corny, unprofessional-sounding" explanation of what got the Americans moving at Omaha around 12:30 p.m.

* * *

Omaha around 12:30 p.m. and taking firm hold around an hour later.

"Finally, guys started just getting tired of being hit and not moving. A sergeant kicked someone in the pants. Another man said he preferred getting killed going up the beach rather than sitting on it. Does that sound like junk to you? That's the way it was, though. There's no better explanation."

3rd Latin Nation Cancels Rocky

SANTIAGO, Chile (AP) — A third South American country— Chile—has shut the door to Gov. Nelson A. Rockefeller's mission, but the Nixon administration shows no sign of calling off the tour.

President Eduardo Frei's government decided Rockefeller had better stay away after two days of clashes between police and students in the capital, yesterday a group of students stoned the U.S. Consulate and burned an American flag.

* * *

A Foreign Ministry communique said: "The Chilean government has informed Gov. Rockefeller of the convenience of suspending his visit to our country."

The communique added that Foreign Minister Gabriel Valdes would be in Washington later this week and would call on President Nixon. Valdes also will get together with Rockefeller to discuss "the purposes and objectives" of Rockefeller's visit to Chile, the communique said.

GOODWILL GESTURE?

Many Latin Americans consider the tour primarily a good-will gesture.

Rockefeller's second swing last week was curtailed before it started when Peru said he wasn't welcome because Washington had cut off military aid to Peru.

* * *

That leg was trimmed some more when Venezuela over the weekend asked for postponement of the governor's visit after students threatened dmonstrations.

In seven of the nine countries Rockefeller has visited, violence has marred his stays.

Hopeful Urges 'Better Budgets' in Waterford

"I feel that it is possible to give Waterford students a better education without deficit spending by better administration," said David L. Fulkerson, one of five candidates running for a single seat on the Waterford School Board.

* * *

He continued, "The solution to the problems facing Waterford as well as schools throughout the state hinges on the proposed state tax reform to relieve the burden of property owners."

"Waterford residents will continue to pressure their representative in an effort to throw politics out the window and work for what is best for students in the State of Michigan," Fulkerson said.

* * *

"The equalization factor is something that needs to be changed immediately in order to provide relief to our school systems," he added.

PONTIAC DIVISION EXECUTIVE

Fulkerson, 42, of 2945 Onagon, Waterford Township, is an assistant plant superintendent at Pontiac Motor Division. He served three years on the finance committee of the Waterford school board, was president of the Crary Junior High School PTA for two years and has been a Cub Scout leader for two years and is a little league football coach.

* * *

A past chancellor of the Knights of Pythias Lodge 277, Fulkerson is a member of the Elks, the Indian Guide Club of the YMCA and the Pontiac Chamber of Commerce. He is married and the father of six children.

He feels his position at Pontiac Motor has given him much experience in working with budgets and in the field of labor relations.

* * *

Fulkerson said he felt that in Waterford all teachers will eventually have to belong to the union and feels his experience in labor relations makes him well qualified as a future board member to meet any situation that may arise regarding teacher contracts or negotiations.

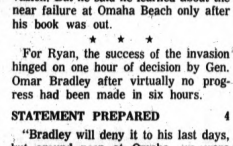

DAVID L. FULKERSON

Birmingham

Cuts Detailed if Millage Vote Fails

BIRMINGHAM — Should the board of education's 7.5-mill tax renewal request be defeated in Monday's school election budget cuts in excess of $3 million would be necessary, Supt. Dr. John B. Smith said today.

Personnel who might be cut include associate teachers in art, music and physical education, those teaching elementary foreign languages and those receiving supplemental pay for coaching athletics and dramatics.

* * *

There also would be an increase in class sizes and elimination of honors and accelerated courses and nonreimbursed special education.

Other potential reductions include elementary school librarians and secondary school librarians and counselors. Others included are consultants, coordinators, directors and supervisors.

OFFICE PERSONNEL

Potential office personnel eliminations would include half of the elementary school clerk-secretaries, team clerks and building clerks. Custodial and maintenance service would also be reduced.

Instructional supplies and administrative supplies and expenses generally would be reduced.

The adult education, summer school and intramural sports programs also would be eliminated.

Central administration personnel also would be reduced in addition to a curtailment of data processing and the recruitment program.

The health services program is listed as another potential cut. Transportation would be reduced to only that required by state law. Field trips also would be eliminated.

BOND PROPOSAL

Smith explained that under the $3.7 building bonds proposal, Groves and Seaholm high schools would receive additional general classroom areas, a combination auditorium, increased physical education facilities and rehabilitation of existing areas.

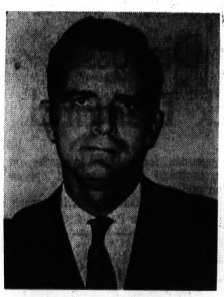

CHARLES E. MEISSNER

School Aspirant Raps Board's 'Indecisiveness'

Charles E. Meissner, one of seven candidates who will be vying for two seats on the Pontiac Board of Education Monday, says he feels that the board should have better communication with the community, should make positive decisions and should support teachers.

"There is much dissatisfaction over the drift and indecisiveness of past board policy. A community cannot be guided by policy decisions as obscure and as easily compromised as those of the past.

"I hope to help reunite Pontiac's citizens behind a board that will earn their respect by the wisdom of its decisions," said Meissner, 33, a sales engineer for Newark Detroit Electronics.

Meissner said he feels an answer to the communication problem might be advisory groups made up of teachers, students and special interest groups.

ACTIVE PARTICIPATION

"It is necessary for the school board to expand to an active participation of the community in board affairs through advisory positions," he said.

Meissner says he feels the job of the school board is to educate, not to integrate, the schools. "It is the job of the city to integrate the housing," he said.

He said he would like to see a reemphasis on programs of realism in Pontiac Schools, and an end to costly experimental glamor concepts in education.

"I would strive for return of order, mutual respect, and valid educational process," he said.

Meissner lives at 476 Lynch with his wife and four children. He served for 12 years with the Air Force, and is a member of the Greater Lansing Association for Retarded Children, the board of canvassers and the Herrington Hills Home Owners Association.

The Weather

Full U.S. Weather Bureau Report

PONTIAC AND VICINITY — Today mostly cloudy with chance of showers this forenoon. Partly cloudy and warmer this afternoon, high 73 to 78. Tonight partly cloudy and cool, low 52 to 57. Friday cloudy and mild with showers likely, high 68 to 76. Saturday outlook: Partly cloudy and cool. Winds northwesterly 8 to 18 miles per hour today, variable under 10 miles per hour this evening, becoming southeasterly 5 to 15 tonight, shifting to northerly at 10 to 20 miles Friday. Probabilities of precipitation: 30 per cent today, 50 per cent Friday.

Today in Pontiac

Lowest temperature preceding 8 a.m.: 50
At 8 a.m.: Wind Velocity 8 m.p.h.
Direction: Northwest
Sun sets Thursday at 8:06 p.m.
Sun rises Friday at 4:58 a.m.
Moon sets Thursday at 10:32 a.m.
Moon rises Friday at 12:45 a.m.

Downtown Temperatures

6 a.m.	55	11 a.m.	53
7 a.m.	53	12 m.	54
8 a.m.	50	12:30 p.m.	56
9 a.m.	52		
10 a.m.	52		

One Year Ago in Pontiac

Highest temperature 88
Lowest temperature 60
Mean temperature 74
Weather: Sunny

Highest and Lowest Temperatures This Date in 97 Years

96 in 1925 38 in 1945

Wednesday in Pontiac (as recorded downtown)

Highest temperature 69
Lowest temperature 47
Mean temperature 58
Weather: Partly sunny, rain .5 inch night

Wednesday's Temperatures

Albena	58	44	Detroit	71	57
Escanaba	53	44	Duluth	68	41
Flint	64	48	Fort Worth	78	56
G. Rapids	64	48	Jacksonville	88	71
Houghton	57	36	Kansas City	81	64
Houghton Lk.	59	47	Los Angeles	70	61
Jackson	69	49	Miami Beach	87	74
Lansing	66	48	Milwaukee	70	43
Marquette	61	41	New York	76	61
Muskegon	63	47	Omaha	86	56
Oscoda	59	50	Phoenix	100	71
Pellston	63	44	Pittsburgh	77	48
Saginaw	63	51	St. Louis	87	62
Traverse C.	60	47	Tampa	91	74
Albuquerque	88	60	S. Lake City	90	58
Atlanta	77	63	S. Francisco	62	58
Bismarck	83	55	S. Ste. Marie	59	45
Boston	72	55	Seattle	65	54
Chicago	71	51	Tucson	96	68
Cincinnati	78	61	Washington	79	63

LAKE CONDITIONS: St. Clair — Small craft warnings in effect, southwesterly winds 15 to 25 knots today, becoming variable 5 to 15 knots tonight. Partly cloudy through tonight. Huron — Small-craft warnings in effect, northwest winds 15 to 25 knots today, becoming variable 5 to 15 knots tonight. Partly cloudy through tonight. Erie, west half — Small-craft warnings in effect. Winds southwesterly 15 to 25 knots today, becoming light and variable tonight.



NATIONAL WEATHER — Showers are expected tonight along the Gulf Coast from Texas through Florida and Georgia, in the western Great Lakes area, from Ohio north through Pennsylvania and New York, and parts of California, Nevada, Idaho and Oregon. Elsewhere sunny and warm weather will prevail.

Meet the champ at Anderson



THE BONNEVILLE/T120R
TRIUMPH

It's a 650cc twin carb ..... VAROOOOM!
Twin downswept chrome plated exhaust VAROOOM!
Cast iron clutch ..... VAROOOM!
Telescopic hydraulic forks ..... VAROOOM!
High performance 9:1 pistons ..... VAROOOM!
Twin Wind Tone Horns ..... VAROOM!
Illuminated tachometer ..... VAROOOM!
Drive it away, today ..... VAROOM!

ANDERSON SALES and SERVICE
1645 S. TELEGRAPH in PONTIAC • FE 3-7102
OPEN MONDAY - FRIDAY, 9 'TIL 8; SATURDAY 'TIL 5
HONDA • DUCATI • TRIUMPH • MATCHLESS
NORTON • MONTESA • BSA • MOTO GUZZI



This Father's Day make Dad the chairman!

Our famous Stratoloungers turn a tired father into a happy man. He just leans back, the footrest automatically comes out and Dad is glad. Covered in a choice of fabrics, leathers or naugahyde, this is one gift he'll love.

from $79.50

HARVEY FURNITURE
4405 Highland Rd. (M59) Corner Pontiac Lake Road
Open 9:30 till 9, Tuesday and Saturday till 6

OPEN SUNDAYS 1-5

MAKE OVER PAGES

GLEN PLAID TWIST

color-flashed tropicals that put a frosty fashion shield between you and summer's intense heat and humidity

$75 to $85 with 2 trousers



Picture this in Glen Plaid:

Copper "twists" with glints of gold! Blue "twists" with hints of green! Silver Grey "twists" misted with brisk blue!

Picture this in today's

important shaped silhouette—crisp lines that stay crisp because they're tailored into a wrinkle-defying blend of Dacron® polyester / fine wool worsted.

Picture yourself

cool, shapely and handsomely wrinkle free—at Bond's today.

Charge It ★ No Down Payment ★ Many months to pay

Bond's America's Largest Clothier where courtesy is contagious

The Pontiac Mall

Bell Expansion Plan Is Within the Law, City Plan Board Says

By ED BLUNDEN

The Michigan Bell Telephone Co. has not violated the city ordinance on off-street parking in its $12.5-million expansion of its downtown facilities, the City Planning Commission ruled last night.

The ruling was announced after the planners went into a two-hour closed-door executive session. The secret meeting was held after a public hearing on the issue. The planners also announced they would be working on revising the ordinance to be certain the language included Bell's facility without doubt.

The company is adding to the south of its facilities at East Huron and Mill. The addition, for more electronic equipment, is expected to add about 200 workers to Bell's work force.

The Communications Workers of America (CWA), through its lawyer, Jerome Mulligan, has been claiming the company is in violation of the city ordinance in that no additional parking spaces for the new workers were provided for in planning.

'BROKE OWN LAW'

Mulligan also charged the City Commission and Planning Commission were in violation of their own ordinance in issuing building permits.

However, after deliberating last night, the planners stated Bell was covered by the part of the ordinance which concerns downtown commercial buildings. This ordinance calls for the city to build parking lots. These lots are in turn paid for by parking-meter revenue.

After the Planning Commission statement, Mulligan said he would persue the matter further, but did not elaborate.

Mulligan repeated charges he made to the City Commission two weeks ago — that Michigan Bell had been allowed to go ahead with the building without provided additional parking. He said the "deal," which allowed the company to buy the city parking lot on the construction site by providing a smilar-sized lot across the street, was an ordinance violation. He also charged city commissioners and the planners had not cooperated with him in supplying information on the project.

FREE PARKING

Mulligan's efforts have been labeled an attempt to get free parking for the CWA employes. Mulligan said his objective was to get parking closer to the Bell building because of the alleged danger employes could be attacked in the downtown area. Many park at facilities three blocks away and many are women, he has explained.

Last night the planners asked him what he thought should be done. Mulligan answered, "Buy the Slater place." He referred to the Slater Apartments, south of East Huron facing Arcadia. Mulligan indicated a mutistoried parking structure could be built with a ramp connected to the Bell building. Mulligan said he understood the apartment, a three-story building about one-half block long, was for sale.

★ ★ ★

Mulligan's presentation to the planners met with a rebuff. As he went over sections and subsections of the printed ordinance he was told by F. K. Hills, commission chairman, "We know the ordinance, we spent two years on it." He was continually told to get to the point.

The Planning Commission gave the building department approval to issue whatever building permits were needed to complete construction, providing construction rules are adhered to.

PARKING NEED SEEN

City Commissioners have indicated the city has now reached a point where a parking structure will be needed in the downtown area.

Eugene Russell, Bell district manager, pointed out at last night's meeting that the firm's lawyers had gone over the ordinance thoroughly during planning stages for construction. "We would not have proceeded if we thought we were not correct," he commented. It is not Bell's responsibility to provide downtown parking any more than other businesses downtown are required to, Russell said.

In other business, the planners rejected a request for rezoning of a five-acre parcel east of Baldwin and south of Kennedy Junior High from single family to multiple family residential. The request was made by Hel-Win Construction, which seeks to build a 97-unit apartment house.

In previous hearings, residents near the proposed project objected on the basis the area is plagued by flooding due to inadequate storm sewers. A storm sewer which will connect the area with the Galloway Creek system is in the planning stages, it was explained. However this project still may be six years away.

Now Prescriptions COST LESS at DELL'S UNION PRESCRIPTION CENTER Baldwin Pharmacy Since 1926 219 Baldwin Ave. FE 4-2620

Simms Bros.—98 N. Saginaw St.—Downtown Pontiac

LOOK

SEE SIMMS DISCOUNT GUIDE On Pages A-6 and A-7 in Today's Pontiac Press for Those Extra Weekend Discounts!

PLUS These Extras at SIMMS:

FREE PARKING in downtown parking mall for 1 hour with any purchase (except beverages and tobaccos) at Simms. Just have ticket stamped at time of purchase.

CHARGE IT . . . get Instant Credit at Simms . . . use our 30-day, same as cash plan or your Midwest Bank Card or Free Layaway. Ask about the best plan for you.

Midwest Bank Cards Welcome Here

SIMMS BROTHERS

98 NORTH SAGINAW ST. DOWNTOWN PONTIAC

SIMMS DISCOUNT ANNEX 144 N. Saginaw St.

Open Tonite 'til 9 p.m.—Fri. 9 a.m. to 9:30 p.m. SAT. 9 a.m. to 9 p.m.—next to the White Tower

Come, Shop, SAVE MORE in Simms Annex Store

Test these discounts yourself—compare before you buy and you'll find out that the bigger discounts are here. All specials for today, Friday and Saturday.

Everything for Pool, Beach & Yard Fun!



MONKEY SWING #3701. Ring and rope. 8x1" Seat 1.39

SWING RINGS #3709 rings are 24"x18"x5½" . . . 2.99

'LIL SURF BOARD 36" long, 16" wide. Reinforced foam. 1.19

FLOATING SEAT Baby sitter seat for the pool 2.99

GRAND SURF BOARD 48" long, 16" wide. Foam board 1.99

DINGHY BOAT 5-ft. Long. Tough poly. #VF160 . . . . . 5.44

SWIM TRAINER for child 1 to 7 years. #WW10 . . . 99¢

TODDLER SWING #3710 holds baby safely 3.59

WOOD PADDLE 30" long to paddle dinghy. #WP130 . . . . 1.34

'LIL DINGHY 4-ft. long. Formed from poly. #VF148 . . . 3.39

5-RUNG LADDER #3703, steel support rings, rope 2.39

WATER BASKETBALL For in or out of water. Irwin 3.99

Super Surfer Board—60 inches long 4.29
Super Pool Lounge—50" long, alum. frame . 8.44
1-Pc. Molded Sand Box—32 Square Inch . . 2.99
48" Pools . . . . . $2.99—60" Pools 5.49

1/2 PRICE ON STEEL CABINETS

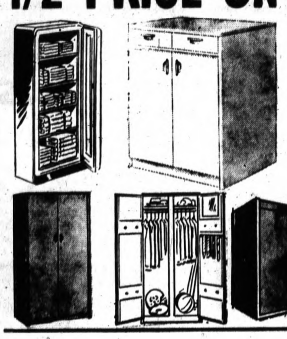

$15.98 to $65.98 Sellers

7.99 to 32.99

Heavy duty all steel cabinets in assortment of sizes and styles . . . sliding doors . . . double doors . . . white or beige enamel finishes, etc—just too many styles to list each one—but pick from wardrobes, wall cabinets, base cabinets, utilities, office storage, etc. Slight irregulars of famous maker's cabinet production.

compare the features and price!

front handbrake on boys' & girls'

20" hi-rise sportsbike



charge it at Simms

29.99

Model 420 boys or 421 girls bicycle with front handbrakes, safety coaster brake. Chrome fenders, white sidewall tires, chrome rims, chrome chainguard, hi-rise handlebar and saddle plus kickstand.

Midwest Bank Cards Welcome Here

CHARGE IT at SIMMS

Use our 30-day same as cash plan or your Midwest Bank Card.

SIMMS DISCOUNT ANNEX 144 N. Saginaw St.

MAKE OVER PAGES

Tax Rise Seen Despite Monday Outcome on Millage

School Election Poses Quandary for Brandon Voters

By NED ADAMSON

BRANDON TOWNSHIP — Voters in the Brandon School District face a stiff test at the polls Monday.

Ironically, voter rejection of the board of education's five-year millage package of 14.8 mills, which includes a 6.8-mill increase, could result in an even higher school tax bill for residents.

* * *

And Supt. of Schools Clyde Fisher has warned residents that the possibility is very strong that taxes would be considerably higher since the existing Brandon School District could be eliminated and annexed to surrounding districts if the millage package is defeated.

"This is not an ultimatum or scare tactic — it is simply a fact," Fisher said.

DEFUNCT WITHOUT PASSAGE

The superintendent added that the Brandon District will be defunct and totally unable to operate next fall unless the 14.8 millage package is approved.

Voters will also be asked to approve a $3,675,000 bond issue, the bulk of which would go for a new high school. Most of the remaining bond issue proceeds would be used for additions and rennovations to existing elementary schools.

* * *

Fisher said the school board could not divide the millage package into two propositions — one for renewal and one for an increase — because the 14.8 mills is now the strictly minimum and basic need.

"Our present millage of 28.7 is the lowest millage operational rate among school districts in Oakland County."

"And even with the 6.8 millage rate increase the district would still be one of the lowest in the county in terms of total millage," Fisher said.

He added that the total millage and bond issue package would cost the property owner with a newly assessed property valuation of $12,500 about $39 extra in taxation the first year. The $39 is based on a rate of $3.14 per $1,000 of assessed valuation plus the equalization factor.

For a property owner in Groveland Township with assessed property valuation of $5,000, the package would mean an increase of $17.70 in taxes the first year. In Brandon, the increase would be $19.62 for a property valuation of $5,000.

The total bond issue millage package would cost an additional $2.66 per $1,000 of assessed valuation during the second through fifth year of the five-year program.

WARNING DEFINED

In defining his warning that a millage defeat could result in even higher taxes, Fisher pointed out that, under state law, if a school district goes defunct, that district is attached to bordering school districts, which in Brandon's instance would mean Oxford, Clarkston and Holly.

All of these districts, Fisher explained, have considerably higher operating millages than the Brandon District and would mean higher taxes for the resident now living in the Brandon District.

Fisher said it is difficult to forecast an accurate barometer of public sentiment towards the upcoming election. In his presentations promoting the millage and bond-issue package, Fisher said he had seen perhaps 300 to 400 people. The turnouts, he said, have been small but have indicated a favorable attitude.

"We have 6,000 people out here. They have either made up their minds on how to vote or have an apathetic attitude. It is just difficult to tell which," the superintendent remarked.

QUESTIONNAIRE SENT

Fisher did note that a questionnaire sent out to residents last winter revealed that a bond issue proposal could pass by a four-to-one vote based on the respondents reply. He added, however, the questionnaire results could not be held as fully representative of all residents in the district.

Fisher said the school board had no choice but to ask for the 6.8 millage increase on Monday despite the generally unfavorable voter attitude toward tax increases this year and the fact that numerous bond issue and millage proposals have been sharply defeated throughout the state.

"If we cannot get the additional millage, we are simply defunct and that is all there is to it."

He noted the Brandon School District had not asked for a millage increase since 1966.



Pontiac Press Photo

Huge Machine Crushes Rubbish At Highland Township Landfill

Troy School Funds Report Satisfies 2 Board Factions

TROY — Yesterday's state attorney general's report on financial mismanagement in this school district appears to have satisfied both distinct factions of the school board.

Harold Janes, instigator of the state probe, is satisfied with the state's conclusions — and so is former Supt. Dr. Rex B. Smith, the frequent target of Janes' criticism. Smith quit the system under fire last month.

* * *

"I am happy that the report upheld my judgment that the board and administration were guilty of financial mismanagement," Janes told The Pontiac Press yesterday.

He referred to the state report released yesterday that found the board and administration responsible for mismanaging some $100,000 of 1965 bond issue funds over a period of years. The attorney general, however, did not recommend any criminal prosecution.

CALLED COMPROMISE

"I never thought there was much to the allegations of mismanagement, and I hope this report clears the unfair accusations against former board members and the administration," Smith said yesterday when contacted in Miami Beach, Fla.

* * *

Janes said the report could have been more severe: "Their (the attorney general's staff) ruling is not exactly a token. I would call it more of a compromise."

* * *

Janes claimed that the report indicated the need for more statutes governing boards of education and financial policy.

The state's report, however, noted that the board did not violate any statutes, explaining that the district's business practices and judgments were a matter of individual policy and not of law.

UNINVOLVED

Current board members completely uninvolved in the report and not board officials at the time of the technical misuse of funds are Janes, James McFarland and Leonard Lucas.

Rev. Richard Snoad, president of the board of education, said, "The board of education members have been completely absolved of every allegation. Even the $105,414 of technically misused money was described as properly spent for school purposes. Further, the report noted that there had been no breach of the law by school board members," Rev. Snoad declared.

Snoad announced that a press conference will be held tonight by present and former school board members.

Janes estimated that the attorney general's report should have "far-reaching effects" on all school districts throughout the state.

ONLY SUGGESTION

All that the report suggested, however, was that the Troy School District transfer the $100,000 from a general operating (or other appropriate fund) back to the 1965 bond issue fund.

Smith poined out yesterday that there is $162,000 available from two "appropriate funds" to cover the necessary transfer.

* * *

There were other differences in the report's conclusions and Janes' original allegations. Janes alleged three basic things:

- That the administration and former board members mismanged $858,000 in bond issue receipts. (The state concluded that the district technically mismanaged a sun of $105,414.)
- That an all-expense paid dinner trip to Canada and gifts of bun warmers to board members influenced the board to contract exclusively to Port Huron architect Harry Harmon. (The state found no evidence of such influence.)
- That land acquisitions made with cash from the bond issue were illegal because no independent appraisals of the land purchased were obtained in advance.

* * *

(The attorney general pointed out that there are no laws requiring independent appraisals. Atty. Gen. Frank Kelley and Smith noted that since the land was purchased, the value has risen by some $1 million, a savings of the same amount to the district.)

The Janes-Smith hassle has had two apparent effects:

* * *

- Smith has found it impossible to receive even a job interview in Michigan as a result of the report's prepublicity. He has still not found a position and is interviewing with private industry and schools in the Miami, Fla., area.
- Snoad and Trustee Robert Dolmage refused to file for school board reelection June 9.

West Bloomfield Police to Form Crime File Link

WEST BLOOMFIELD TOWNSHIP — The township police will soon become the newest link in the Michigan Law Enforcement Information Network (LEIN), a computerized statewide criminal file, it was announced today.

Headquarters, containing a file which allows local police agencies to check out suspects, is in the East Lansing State Police Post.

* * *

Teletypes tie law enforcement agencies throughout the state into the Lansing-based computer system. A local officer who wants to check on a suspect has only to transmit certain information over the teletype to the computer. Uusually within seconds information on the person is returned, if available in the file.

The West Bloomfield police are waiting for their machine to arrive.

TRAINING SCHOOL

A police spokesman said that the machine will come within 30 days and then a training school will be held for the local operators.

"It will be a big help" commented the police sokesman.

Other departments in the area using the machine include the state police, the Oakland County Sheriff's Department, Bloomfield Township, Birmingham, and Farmington city and township.

State Rep. William P. Hampton, R-Bloomfield Hills, in announcing the new operation, commented, "with this system local law enforcement officials have almost immediate access to statewide and national criminal files and the records of the Secretary of State."

Machine Hikes Work Volume

HIGHLAND TOWNSHIP — A recently acquired 22-ton machine for compacting junk has increased by one-third the work volume at the L. E. Marlowe landfill operation off Pepper Road.

Reputed to be the first in Michigan, the huge machine known as a trash-master has man-size wheels that can cut a 12-foot swath through piles of refuse.

* * *

The steel wedges on the wheels push trash under the machine where sheer weight compacts it for easy packing in landfills. A wide screen in front pushes the flattened junk into the sanitary fills.

The $80,000 machine handles work previously done by two large bulldozers.

* * *

The landfill site is used by Rose, Highland, Commerce, White Lake, and Springfield townships, the Oakland County Road Commission, the County Parks and Recreation Department and private companies.

The Trashmaster is handled by one person operating two levers and a pair of pedals. A no-slip transmission ensures compaction that wasn't possible with bulldozers, company officials said.



REV. EDGAR KESLAKE

Black Demand Is Discussed

(Continued From Page One)

. . . "But to win our demands from the church and the United States government, we must not forget that it will ultimately be by force and power that we (the blacks) will win," which undoubtedly "stung" some of the congregation.

"The manifesto hit the congregation real hard," said Rev. Gerald O'Grady, the church's rector. "A lot of the points in that doctrine are quite correct and any responsible intelligent person will see it as such.

DISLIKES METHODS

"But, I don't like the methods they used. They will tend to alienate rather than enlist support. I guess I am used to the white style of doing things — the pragmatic practical approach."

The rector said the black confrontation brings home the fact that the church, as well as the government and the private sector, has to assume more responsibility towards solving social problems.

Rev. O'Grady, who was forewarned that his church would be "hit," had time to do some planning for the manifesto presentation well in advance of June 1. He believes Christ Church in the first of several suburban churches in the metropolitan area that will be confronted by the black demands.

The three parish feedback sessions since the Sunday service have produced a broad spectrum of thought concerning the demand — from the extreme right-wing view to liberal, according to Rev. O'Grady. He said the turnout of 480 persons out of an adult congregation of 2,400 represented a good cross section of ages.

RESPONSE TO WAIT

There will be no official response to the black demands until after the church vestry evaluates the feeling of the congregation.

"People take one look at our church and they immediately think we are a lot of fat cats out here. It just isn't so," the Reverend said.

Rev. O'Grady said that any contribution from his church will have to come directly out of the pocket of the parishioner. "We have a very small endowment and it is tied up in three trust funds. Our budget for next fiscal year is fully committed."

According to the 1967 annual report, Christ Church had pledges of $309,000 for the 1968 budget, which figures out to about $5 per family in the weekly offering based on the adult congregation of 2,400.

Smartly attired in an olive-hued striped suit Rev. O'Grady reflected over his cluttered desk about the role of the church concerning today's multiproblemed society.

He agreed the black confrontation at the church was initiated by frustration among the blacks and inattention to black problems through history by the private sector and government.

"The government obviously has to undertake a radical reexamination of its priorities and I am convinced that the internal questions take priority over the moon and Asian politics.

"At the same time each element of the private sector must reexamine its priorities, and that includes the churches. If we have not solved our internal problems we have nothing to sell on earth or beyond.

QUESTIONS METHODS

"I have questioned the methods of the black conference very seriously — but its goals deserve the most careful evaluation by everyone who calls himself an American, a Christian," Rev. O'Grady said.

Asked to characterize his church, Rev. O'Grady said, based on comparison with other churches in the Bloomfield-Birmingham area, "I would say we were more toward the liberal end of the conservative-liberal pole."

"We had more John Birch and extreme elements in the congregation a few years ago, but when we came out for civil rights from the pulpit in 1961 most of them left.

"We have a lot of intelligent, socially aware people in this congregation who are dedicated to worthwhile causes," he added.

ACTIVE IN MANY AREAS

Rev. O'Grady mentioned that Christ Church sponsors Negro canons in inner city churches, runs a day care center in Pontiac, has parishioners working as teaching assistants in ghetto schools and was a mover in founding the Birmingham-Bloomfield Human Relations Council seven years ago.

But he pointed out that his church and the church in general is only scratching the surface as far as social responsibility commitments are concerned. "Of course we are not doing enough — no one has."

Five-Day Smoking Withdrawal Clinic Set in Lake Orion

LAKE ORION — A five-day smoking withdrawal clinic sponsored by the Michigan Cancer Foundation will be held at Blanche Simms School, starting Sunday from 7:30-9 p.m.

* * *

Speakers will include Chaplain Edgar Keslake, director of smoking education for Parkview Memorial Hospital, Maine; Rev. Earl Zager of the Seventh-day Adventist Church of Holly; Drs. William W. Oliphant, Percy Marsa, James Twing and John J. Marra, all of Lake Orion; and Drs. Raymond Mayor and William Swatek, both of Pontiac.

* * *

There are no age limitations for clinic attendance and no registration fees. Literature will be distributed at each session.

Milliken Breaks Deadlock on Clean-Water Bonds Issue

LANSING (AP) — Intervention by Gov. William Milliken has broken a weeks-old deadlock in a joint legislative committee on distribution of $335 million in bonds for water pollution control and sewage treatment.

* * *

The compromise on legislative control over distribution of the bonds — $285 million for pollution control and sewage treatment projects, $50 million for outstate and suburban connecting sewers — should "breeze through" the upper house, according to one Senate leader.

* * *

House and Senate conferees agreed yesterday on a two-stage legislative approval of projects recommended by the water resources commission.

Appropriations committees of both chambers would conduct detailed reviews of the commission's recommendations, then a joint resolution would give the final stamp of approval.

House delegates claimed a victory after holding out against Senate insistence on the more formal scheme for approving by passign a bill.

"There won't be any abuse or pork-barreling," predicted Rep. Warren Goemaere, D-Roseville, cochairman of the House Conservation Committee.

* * *

The House substantially revised a Senate-originated bill that called for the Legislature to award funds for local treatment and construction projects.

Fear of pork-barreling and a desire for a faster reviewing procedure prompted the changes.

* * *

Conservationists and civil engineers say projects should be approved by early spring each year to take advantage of construction seasons and avoid soaring material and labor costs.

Milliken reiterated those arguments, but clamor over procedure and Senate suspicion of a House plan for rebates to phased-out community treatment plants drowned out his voice for a time.

MAKE OVER PAGES

THE PONTIAC PRESS

48 West Huron Street — Pontiac, Michigan 48056

THURSDAY, JUNE 5, 1969

HAROLD A. FITZGERALD, Chairman of the Board
HOWARD H. FITZGERALD, II, President and Publisher
RICHARD M. FITZGERALD, Treasurer and Finance Officer
JOHN A. RILEY, Secretary and Advertising Director
HARRY J. REED, Editor
ARLO McCULLY, Circulation Manager
G. MARSHALL JORDAN, Local Advertising Manager
RICHARD M. SAUNDERS, Managing Editor

Agency Shop a Poser

The Pontiac School District finds itself in the middle of a sticky legal dilemma that came to life with the recent dismissal of eight teachers who refused to pay dues under the "agency shop" clause of the teachers' labor contract with the school district.

The clause prescribes that teachers who elect not to join the union must nonetheless pay dues or face termination of employment. The agency shop provision is being vigorously pushed by organized labor not only in the educational field but in other areas of negotiation.

★ ★ ★

But in the case of teachers' contracts, the clause bumps head-on into the statutory status of teacher tenure, which is in effect a form of civil service security.

In conflict is the question of whether tenure should take priority over a provision of a labor contract that in turn is implemented by another statutory requirement that school districts must recognize and bargain with representative teachers' organizations.

So far, the State Tenure Commission has ruled in two cases, and the Wayne County Circuit Court in one, in favor of agency shop precedence. But a sound case can be presented for the opposite viewpoint, and in our opinion the logical one.

★ ★ ★

Since the issue is almost certain to arise with increasing regularity, it should be resolved without delay by decision of the Michigan Supreme Court or by clarifying legislation.



'You're Not Exactly William Tell, Mac!'

ROTC Opposition Unsound

Those students who demonstrate against ROTC may have a valid point insofar as they protest the compulsory nature of the program on some campuses. But as in other areas that arouse their social concern, they all too easily jump from validity to vacuousness by demanding that ROTC be abolished entirely or that academic credits no longer be given for it.

In the name of freedom or humanity, not only would they deprive other students of this particular educational or career option but would deny the officer ranks of the Country's armed forces that desirable civilian "flavoring" which ROTC graduates have traditionally provided.

★ ★ ★

They would not by any means strike a crippling blow at militarism or the military, which could always produce all the officers it needs through officer candidate schools, but they could seriously lower the quality of leadership in the military.

As Gen. WILLIAM C. WESTMORELAND remarked recently, "It would be a disaster to have our men led by ignoramuses. It is essential to have the ROTC continue to turn out the type of educated officers we need."

The activist's answer to all this, of course, is that war is evil and that anything that contributes to it or enhances the prestige or power of the military is likewise evil.

★ ★ ★

But until such time as this Nation and all nations can lay down their weapons and disband their armies, it is difficult to see what good cause is being served by an antimilitarism that, carried to its extreme, could result in an intellectually impoverished military establishment isolated from the mainstream of American life.

Poles, Marx Poles Apart

It is no news by now that the longer the followers of Marx try to make his theories work in practice, the more they demonstrate that there are a few basic points about human nature the master did not take into account.

One of the latter is the hope for personal gain as a motivator for individual economic activity, legal or otherwise. The latest evidence that it springs eternal, even in the socialist breast, comes from Warsaw.

★ ★ ★

Five Poles have been convicted of counterfeiting for using a state-owned printing plant to make a few bucks on the side—literally. Adding insult to injury, they were turning out not good, or bad, Polish zlotys but dollars —$50 and $20 U.S. bills.

Annual Exodus Near in N. Carolina

By BRUCE BIOSSAT
NEA Washington Correspondent

RALEIGH, N.C. — In a few weeks, at high school graduating time, it will happen again as it has often before: Graduating young Negro boys will flock to bus and train stations to head north from North Carolina's tobacco lands and other rural sectors.


BIOSSAT

Sometimes in past years whole graduating classes of 40 or more have gone north the very day they received their diplomas. They head for the great ghettos with a suitcase of clothes, a few dollars, and the scribbled address of a friend or relative.

This heavy exodus of the young male blacks is not just a North Carolina phenomenon. It is Southwide. Moreover, older blacks and poor job-seeking whites join in flow, too.

★ ★ ★

In North Carolina, the net outflow used to be immense — adding up to about 330,000 people in the 1950s.

Since then the state's loss of population has been slowed almost to a halt, as rising industrial levels pulled in offsetting numbers of newcomers.

OUTFLOW GOES ON

But the outflow goes on. North Carolina Negroes once made the inner cores of Washington, Baltimore and Philadelphia their great migration targets.

Today, the migrants' impact is spread more widely to include lesser cities in the seaboard region.

★ ★ ★

The real news, however, is that another huge northward movement may be in the making.

The mechanization of tobacco harvesting is at last in sight. And that portends another minor revolution which, in perhaps the next six years, could wipe out some 150,000 farm jobs held mostly by Negroes.

IN THE WORKS

That total is the potential migration pool in the time just ahead.

★ ★ ★

Right now no perfected harvesting machines are at work plucking the big tobacco leaves.

North Carolina State University has built a reasonably workable prototype, and there are other experimental efforts, but commercial production is yet to come.

The big farm equipment makers are not interested at this point. They need not only a vastly bigger domestic market than North Carolina and other producers of flue-cured tobacco can provide, but a large foreign outlet as well.

CHANGE WILL COME

Economists studying the North Carolina coastal plains do not think, though, that this reluctance will block impending change. They foresee inducing some smaller manufacturers to produce the harvesters which will revolutionize tobacco production.

The drive to mechanize seems inexorable. It is not halted even by the threat of another long spell of net outmigration from the state.

★ ★ ★

While the technologists pour over machinery blueprints, manpower experts and general planners try to find ways to keep North Carolina's potential migration pool from flooding north.

If they fail it means thousands more people packed into northern inner cities. And diminished markets and labor resources here.

★ ★ ★

Says former Gov. Terry Sanford: "We just can't stand the kind of migration we've had—of our best young people, black and white."

David Lawrence Says:

Curbs on Campus Strife Needed

WASHINGTON — President Nixon's speech Tuesday at Madison, S.D., was an eloquent argument against campus riots and disturbances. But it doesn't tackle the main question that's bothering the American people: Why aren't disorders on the campus dealt with as promptly as riots and disruptions outside the university grounds? Are colleges sanctuaries?


LAWRENCE

The basic issue is who is going to enforce law and order. Again and again in their speeches, high officials in the administration have indicated that they think it is the job of the states and the cities.

★ ★ ★

Any suggestion that the federal government might intervene has been rejected in advance as the beginning of a police state. But the net result is inaction.

Colleges and universities are within the jurisdiction of cities and states, and if property is in any way damaged by acts of riotous citizens, or if the operations of an institution are disrupted, the local police would be expected naturally to go to the campus and make arrests.

AFRAID OF INTERVENTION

But university authorities have been afraid of such intervention and sometimes have discouraged it. This is the heart of the problem.

There are, however, applicable federal laws which are being transgressed every day, but the Department of Justice has undertaken very few prosecutions.

★ ★ ★

All over the country campus disturbances have been increasing. Yet every charge that "outside agitators" have been influential in starting the trouble is rebuffed even by some high officials of the Nixon administration.

What's causing concern is the fact that the Department of Justice is not asking federal grand juries for indictments of those individuals who have been responsible for stimulating campus riots and have gone from state to state to carry out their objectives.

The Constitution places upon the federal government the obligation to put down any form of insurrection.

It says specifically that the federal government must protect each state against "invasion" or "domestic violence." States can request such aid.

The big question is why punitive measures have not been taken against those organizations which have been openly calling for insurrection in America.

Certainly the time is long overdue for joint efforts of the federal and state governments to root out the instigators of "domestic violence."

(Copyright, 1969, Publishers-Hall Syndicate)

Verbal Orchids

Mr. and Mrs. William J. Mansfield of 2630 Patrick Henry; 56th wedding anniversary.

Mr. and Mrs. Clarence Jacobs of New Haven; 51st wedding anniversary.

Mr. and Mrs. T. M. Nelsey of 8120 Gale; 57th wedding anniversary.

Mr. and Mrs. Frederick R. Schwartz of Holly; 57th wedding anniversary.

Charles Tuscany of Mt. Clemens; 84th birthday.

Bob Considine Says:

Viet Dissenters Punish the Wrong Outfit—USO

NEW YORK — People . . . Places . . .

One unhappy aspect of the growing disgruntlement over the war in Vietnam is that USO contributions have fallen off. Fallen off seriously.

★ ★ ★

It is a human reaction of those who oppose this war. But it doesn't seem to have too much to do with the fact that USO does a lot to lighten the burdens of those who are fighting the war, does it?

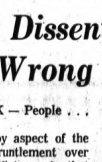
CONSIDINE

Not many of the 540,000 men now in Vietnam fought like tigers to get there. Their number came up and, like the good soldiers they are, they went. Simple as that.

LIFELINE TO STATES

USO is their chief lifeline to the States. It provides places where they can scrape the muck of a dirty land off their bodies and uniforms; whether they can bite into a genuine hamburger or take a long cold drink of milkshake. USO means to them a place where they can write a letter home, catch a breather. USO brings them the kind of entertainment for which they hunger: Fun, laughter, stars.

So why starve USO just because it's a lousy war? USO makes it less intolerable. The address is in your phone book, and your contribution is tax deductible.

Ted Williams was supposed to have been detained in a nut house by this date in the baseball season. That was the prediction. A man of his great past skills on the field and his renowned impatience with bad ballplayers, derisive fans and stupid baseball writers, could not conceivably keep his balance beyond the first of June.

Well, he was cheerful, chipper and relaxed the other day at the luncheon in Washington that launched Washington Post sports editor Shirley Povich's new book.

"One of your colleagues came up to me the other day and gave me some advice," the manager of the Washington Senators said, looking at the dean of Washington baseball writers.

"He said I was a sap not to play Epstein regularly, against both left and right-handed pitching. He had a lot of suggestions about how I would rotate my pitchers. He thought I should reverse my left and right fielders.

"I finally said to him, 'would you consider leaving the paper and joining the team as a coach?' The guy looked insulted. " 'How could I?' he said. 'I don't know anything about baseball.' "

Majestic Prince bites. He has playfully chomped small filet mignons out of the calves and arms of his handlers. But they all seem to love him and say he's just a big, playful kid who loves life. And filet mignon.

The champion has a voracious appetite. Lots of Derby winners have threatened to bolt or rear when the traditional Blanket of Roses was placed on their necks. Majestic Prince was delighted. He began eating the roses. He also tried to browse among the Black-Eyed-Susans which are bestowed on the winning critter in the Preakness.

They turned out to be plastic, but that didn't matter much. Majestic Prince likes plastic, too.

Voice of the People:

'Urge Rochester Voters to Vote Yes for Schools'

The League of Women Voters of the Rochester area urges voters in the Rochester School District to vote in favor of the bond issue and millage proposals on June 9. We believe the Rochester Board of Education has fairly assessed the needs of the school district. If we are to maintain the standards of good education which have been set here, we must accommodate the growing number of children and support the requests for funds for additional classrooms and for operation of the schools.

MRS. DONALD C. HILDUM, PRES.
LEAGUE OF WOMEN VOTERS
OF THE ROCHESTER AREA

Two Discuss Vote for Huron Valley Schools

The young mothers of the Huron Valley School District are to be applauded for their door-to-door campaign in support of the school millage election June 9. Obviously these mothers know the score. The quality level of their children's education is the issue at stake.

I am confident that under the leadership of Governor Milliken relief from the present pattern of property taxes will come—hopefully for the school budget year of 1971. Until it does we must see it through on our own. Even then, from all present indications, relief will come only to those school districts that have done what we must do on June 9—vote sufficient support as to become eligible for increased state support. Any excess which we may have voted above minimum state requirements (yet to be established) can rightfully be expected to be rescinded when such aid arrives.

★ ★ ★

The 6-mill addition sought above the present 15 mills means $1.20 per week additional for the owner of a $20,000 home state equalized at $10,000. Measured in terms of lifetime improvement opportunity for our 6,800 Huron Valley school children, who can tell us of a better buy? Vote yes June 9.

WILLIAM L. MAINLAND
OAKLAND ORCHARDS, MILFORD

It was my understanding that the raises in property taxes the last few years did not benefit the school districts. Because of this, many school districts have requested increases in millage to offset the higher cost of living. Huron Valley School District will vote for a continuance of 15 mills and an additional 6 mills for operating expenses on June 9.

After losing its bid for more millage last winter, why did not the Huron Valley School Board use its efforts and money in an attempt to persuade the State Legislature to change the methods of taxing for schools to a more equitable basis? It is becoming more difficult for people to own a decent home. I can't imagine how those on pension, Social Security and heavily in debt can afford to continue to pay the increasing property taxes.

VERY CONCERNED

Question and Answer

I have a relative disabled in another state who could probably be helped if he knew how or where to go about it. Is there somewhere I could write or call to see if there are any facilities near him?

MRS. D. L. K.

REPLY

An office has been set up specifically for that purpose. Write HELP, Box 1200, Washington, D.C.

Question and Answer

What do soldiers in Vietnam want besides pre-sweetened soft drink mixes and gum? What's the best way to mail them, and what kind of packing is needed?

MRS. MARSHA MEIER

REPLY

Send nothing scented, such as soaps, after shave lotion, etc. They can use handkerchiefs, socks, lightweight underwear and T-shirts, combs, razors and blades, lightweight plastic raincoats, see-through plastic briefcases, magazines, canned goods (especially meats), pre-packaged ready-to-pop popcorn, peanut butter, cookies and baked goods in cans well-sealed with masking or friction tape. Chocolate and hard candies tend to melt and run together. Airmail is best because surface mail can take too long. Packages under 5 lbs. can go SAM (space available) — for surface rates they go airmail if space permits. To be sure it goes airmail, you can send any size package PAL (parcel air lift) for surface rates plus $1. Pack things the same as you would to keep them intact if you were sending it anywhere else. Service recruiting officers can answer other questions about what to send; the Post Office can give you other mailing information if you need it.

Preservation Hall Band Plays Encore

By DICK SAUNDERS

That magnificent thing is going to happen again right in our own backyard — and it's only a week and a day away.

I'm referring to the annual pilgrimage North of the Billie and DeDe Pierce Jazz Band from Preservation Hall in New Orleans.


SAUNDERS

I remember back in the early months of 1968 when I steadfastly insisted to people at Oakland University that New Orleans jazz could not only be sold to area residents, but the audience would love this band.

★ ★ ★

There were a few skeptics in the ranks.

But all the pessimists were put to shame last June when the band made its initial appearance at the Meadow Brook Pavillion.

It really did turn into a love story between the audience and performers. Those who came loved the music, and the musicians responded in kind with a performance bursting with warmth and enthusiasm.

And I have no doubts it will be repeated June 13 when the band appears in concert in the Meadow Brook shell at 8:30 p.m.

★ ★ ★

Everyone in the band has seen 60, with the exception of Allan Jaffe, proprietor of Preservation Hall, who usually accompanies the band on trips and plays sousaphone. About all that's changed is that everyone's a year older.

The great, legendary jazz trombonist, Jim Robinson, is now 79 and still blowing. At 62, Billie Pierce is still the youngster of the group. Her blues shouting hasn't diminished.

Also back again will be Willie Humphrey Jr. on clarinet, and Cie Frazier on drums, along with DeDe Pierce on trumpet.

★ ★ ★

These people are symbolic of the early roots of a great American art form in music. Their roots are in blues and folk strains and the end product is jazz.

The inescapable fact is that these people are not going to be with us forever. In some respects, we are in the twilight of this pure strain of New Orleans jazz.

They are artists and an art form not to be missed.

Their music is a sweet echo from the past on the soft spring air.

The Associated Press is entitled exclusively to the use for republication of all local news printed in this newspaper as well as all AP news dispatches.

The Pontiac Press is delivered by carrier for 60c a week; where mailed in Oakland, Genesee, Livingston, Macomb, Lapeer and Washtenaw Counties it is $24.00 a year; elsewhere in Michigan and all other places in the United States $36.00 a year. All mail subscriptions payable in advance. Postage has been paid at the 2nd class rate at Pontiac, Michigan. Member of ABC.

New easy way to kill water weeds dead, dead, dead!

(Arrrrrgh!)

How do you get rid of the weeds in your lawn when your lawn happens to be a lake?

It couldn't be easier.

Pennsalt's Aquathol® Plus makes weeding your lake a whole lot simpler than weeding your lawn.

Aquathol Plus goes to work immediately. Initial weed kill takes place in from 3 to 7 days, with complete weed decomposition following.

And when you use Aquathol Plus there is no harm to fish. As a matter of fact, you'd have to use 20 times the maximum recommended dosage to kill most fish.

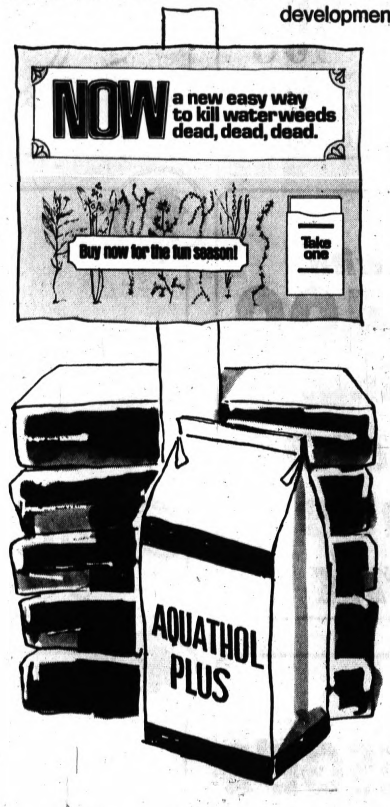

Aquathol Plus is a product of Pennsalt, leaders in the development of aquatic weed control chemicals. It's effective, economical and, easy to use.

If you have *any* questions about your particular weed problem, or need help in application, just ask the dealer nearest you in the list below.

Act now...so your lake will be clean, weed free and ready for summer fun.

Pennsalt Chemicals Corporation,
Agricultural Chemicals Division,
111 Windsor Drive,
Oak Brook, Illinois 60521

PENNSALT

DETROIT	FLINT	PONTIAC	SAGINAW	SWARTZ CREEK	WILLIAMSTON
Pest Control Supply	Main Landscaping	Standard Oil Co.	Smith-Douglass	Swartz Creek Elevator & Lumber Co.	Producers Elevator
898-2913	742-1434	334-1584	752-5136	653-4215	655-2161

Standard Oil Agents:

BIRMINGHAM	BRIGHTON	CLARKSTON	FENTON	MILFORD	NOVI	WALLED LAKE
Ed Riemcke	Jack Da Rosa	Bob Jones	Robert Pajtas	Neil Braun	Dick Bur	Olin Evans
644-5250	229-9822	625-3656	269-6071	684-4955	349-1961	624-2131

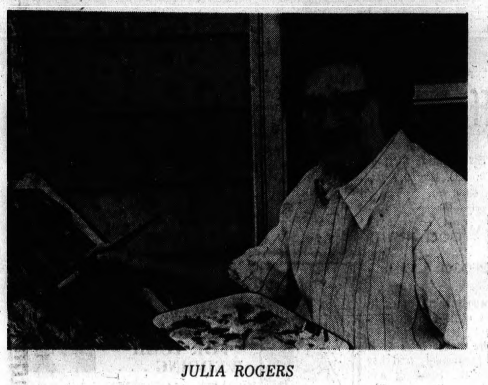

JULIA ROGERS

Today's Woman

Painting Colors Her Life

By JUNE ELERT

A lifelong interest in arts and crafts has recently culminated in the flowering of a career for Julia Rogers of Birmingham.

Widowed last year, Mrs. Rogers expresses great appreciation of her late husband's encouragement and pride in her artistic efforts, believing that the contacts she has made through the years in art circles are responsible for her present occupation in the art field.

★ ★ ★

Julia came to Birmingham with her family at age 5, and early displayed art talent which was encouraged by her teachers. Upon graduation from high school, she entered Eastern Michigan University, studying art for about two years, until the depression made it necessary for her to earn a living.

★ ★ ★

Marriage to Carl Rogers two years later ended the college dream, though Julia continued to attend extension study classes and to exercise her talents at home.

★ ★ ★

A daughter, now married and living in Rochester, and a son, a senior at Olivet College, also contributed to keeping her busy during those years.

WATERCOLORIST

She joined the Pontiac Society of Artists some 18 years ago. Describing herself as primarily a watercolorist, Julia also produces collages, mobiles and various crafts items . . . papier mache, decoupage, sand castings, etc.

★ ★ ★

Interested in gardening also, Julia studied the art of dwarfing trees and has several specimens on her patio. Refinishing furniture is another of her skills.

★ ★ ★

Last fall, members of the women's auxiliary of St. Joseph Mercy Hospital asked Julia if she would serve as advisor and workshop chairman for their May fair. Though she had not been involved in this kind of activity before, she concented, and from October to May piled up 500 hours of volunteer help to produce articles which were sold by the auxiliary.

★ ★ ★

A couple of months ago, Robert Thom, well-known Michigan artist, with whom Julia had served on the board of the Bloomfield Art Association, invited her to work with him.

Her job involves transferring prints of original paintings to canvas by a reverse transfer process, coating the surface with a colorless gel and painting the highlights in the manner of the original painter.

These "facsimiles," as they are called, are then suitably framed and sold to persons who prefer something more like a painting than the flat prints they could otherwise afford.

Of her new career, Julia says, "It is really exciting and I love it. I'm working with paint all day long. The only thing that disturbs me is fighting that traffic on the expressway."

★ ★ ★

Another exciting development of the past year was when Mrs. Rogers was asked to teach a class at Pontiac Creative Arts Center, in 1968's summer workshop program, and again in the fall 10-week course. She is there now every Wednesday afternoon.

★ ★ ★

She said, "I get a lot of women who think they can't do things. They say, 'Oh, I'll never be able to do that.' But, after they're shown how, it becomes simple to them, and they're so pleased with themselves that they didn't give up.

"I just face up to the challenge and try to overcome it."

★ ★ ★

Mrs. Rogers has won several awards for her paintings over the years. Among them are a watercolor award from the Bloomfield Art Association in 1963; a blue ribbon from the Union Lake Women's Club exhibit for a watercolor collage in 1966; a second for watercolor in another year at Union Lake plus a first in mixed media.

Continue Game With Guests Is Solution

By ELIZABETH L. POST
Of The Emily Post Institute

Dear Mrs. Post: Recently we were playing cards with a couple when some playing cards with a couple when some them to join us in the game but they refused. They continued to stay so we quit playing cards so we could entertain them, too.

★ ★ ★

This seemed unfair to the invited guests. Should this happen again, how can I handle the situation without hurting either party? — Betsy

★ ★ ★

Dear Betsy: Your obligation is always to your invited guests — not to those who drop in unannounced. You should have offered the unexpected visitors some refreshments, and asked them to join you or "kibitz," but you should have continued the game.

★ ★ ★

Even if the game had not started, but had been planned beforehand, you would say, "We were planning on a game of hearts — would you care to join us or watch for a while?" Only if the invited guests insisted on postponing the game should you give it up.

Sex Equality Clothes YMCA Pool Scene

DETROIT (UPI) — Discrimination because of sex is out, according to federal law, even in the men's pool at the downtown Detroit YMCA where Lynne Weatherholt is the new lifeguard.

The comely, 28-year-old brunette has a polite answer when asked by startled male swimmers about what she's doing there.

★ ★ ★

"There were not enough males to go around. So I was hired," she says. "Besides, you've heard about the law against discrimination because of sex haven't you?"

★ ★ ★

The YMCA may be pioneering in a new field, but everything's all right — men and boys must now wear swim trunks at all times, a situation that left one member rather embarrassed when he forgot his swim togs and rushed into the pool.

★ ★ ★

"I turned the other way," said Mrs. Weatherholt. "He plunged into the pool."



Joy of Giving Is Suffering Because of Ungrateful Ones

By ABIGAIL VAN BUREN

DEAR ABBY: Every time my wife and I go to visit a friend or relative, my wife thinks she has to bring a little gift for the children. I think it's a nice idea when the children are appreciative, but I put my foot down when it comes to a certain family.

My wife's sister married very well and she has three spoiled, selfish children, under ten years of age. No matter what we bring them (and my wife always spends a little more on them just to make a good impression) it is received with, "Oh, is that ALL?" Or, "I have one just like it."

I told my wife that from now on, we'll bring those children nothing. She says she agrees, they don't deserve anything, but if she came empty-handed her sister would look at her funny. What would you do? TILLIE'S HUSBAND

DEAR HUSBAND: I would let my sister look at me any way she wished, and would discontinue bringing gifts to ungrateful children.

★ ★ ★

DEAR ABBY: What does a wife, who really loves her husband, do when he asks for "permission" to send one night with his old girl friend to find out if he has really gotten over her or not?

Boyd and I have been married two years and have a small baby and I want this marriage to last. I am 23 and Boyd is 24.

I knew Boyd went steady with a girl all through high school, but I assumed that after we were married he would forget about her. Now he tells me that she had an unhappy marriage and is back in town again.

Abby, I have my pride, I don't want Boyd wondering whether he still cares for his "first love." I will say this for him, at least he was honest with me. He could have seen this girl again without telling me and I would have never known.

What do you advise? HEARTACHES

DEAR HEARTACHES: Don't hang any medals on Boyd for his "honesty." It's a maneuver. You are married to an immature 24-year-old who is looking for "mother's approval" to be a naughty boy. Let him know that you are not his mother, you're the wife he took when he promised to forsake all others, and that's what you expect him to do.

★ ★ ★

Everybody has a problem. What's yours? For a personal reply write to Abby, in care of The Pontiac Press, Dept. E-600, P.O. Box 9, Pontiac, Mich. 48056, and enclose a stamped, self-addressed envelope.

★ ★ ★

Hate to write letters? Send $1 to Abby, in care of The Pontiac Press, Dept. E-600, P.O. Box 9, Pontiac, Mich. 48056, for Abby's booklet, "How to Write Letters for All Occasions."

Weekend in Japan

Air Service Includes Abortion Run

PORTLAND, Ore. (AP) — When women in Oregon want an abortion, they may check with travel agencies before worrying about a doctor.

And by an almost routine procedure they can be flown off to Japan with all medical arrangements made in advance.

The situation was hinted at during the recent controversy in the state legislature over liberalizing Oregon's abortion laws. One argument by proponents of changing the law was the contention that any woman with the price of a plane ticket could get a legal and medically sound abortion in Japan.

★ ★ ★

To test the assertion, a woman who was not pregnant made a random phone check of some travel agents.

In a nervous, faltering voice, she told each agency she wanted to go to Japan "for medical reasons."

They got the idea.

★ ★ ★

But the first agency, a large, nationally known outfit, told her, "We don't handle that sort of thing. Sorry. Goodbye."

Another well known agency was more sympathetic but only referred her to the Japanese Consulate. She phoned there and was told that it had no medical connections but it would issue her a visa. "What you do in Japan is your own business," she was told.

VARIED RESPONSE

The third agency call drew this response:

"Is this for an abortion? Yes, we've handled it before. But it's not the kind of thing you like to talk about on the phone. Why don't you come in and see us? I'm sure we can help you."

From another travel agency:

"Are you referring to an abortion? Yes, we can take care of everything for you. We work through someone in San Francisco who arranges for the doctor and hospital. You can leave Portland Wednesday morning arrive in Tokyo Thursday, have your operation on Friday and be back home Sunday."

The total cost, said this agent, including about $700 air fare and $50 medical fees, would come to "well under $1,000."

Japanese law allows abortions if continuation of pregnancy might affect the mother's health from a physcial or economic viewpoint. Interpretation of the law is left to a licensed physician.

★ ★ ★

The Oregon Legilsature has enacted a new abortion law, which takes effect Aug. 23. It will permit abortions when there is a substantial risk that the pregnancy would greatly impair the physical or mental health of the mother, if the child would be born with serious physicial or mental defect or if the pregnancy resulted from rape or incest.

The present law permits abortions only when the mother's health is in peril because of the pregnancy.

★ ★ ★

But there is nothing illegal, according to Oregon authorities, about leaving the state to have an abortion performed in a foreign country. There are no estimates of how many women do.

MOTHERLY APPROACH

Another travel agent phoned gave this response:

"Do you need an abortion, my dear?" a motherly voice asked the caller. "We can arrange everything."

She said it was not commonly known outside the travel industry but one airline handles a kind of abortion-service package plan for the agency.

The agent said a representative of the airline meets the patient at the plane, escorts her to her hotel, contacts the doctor, arranges for an examination and for the operation, usually the following day.

The agent said the doctor normally used "is very understanding of this kind of problem, my dear. One time I sent a young girl to him and she was so nervous he took her shopping in downtown Tokyo before the operation to calm her down."



AP Wirephoto

First Lt. Robert E. Keenan Jr. (left) leaves chapel at the U.S. Military Academy with his bride, the former Lorretta J. Cassidy. At right 2nd. Lt. Stephen J. Williams leaves with his bride, the former Constance M. Cassidy. The sisters from Highland Falls, N. Y., were married in double ceremony after Williams graduated from the academy in West Point, N. Y. Wednesday. Keenan, from Mountain Home, Idaho, graduated from the academy two years ago. Williams is from Cincinnati, Ohio.

We've just reduced the price of this famous Broyhill by $100.



And that's just part of it!

Sure, price is important and a $100 off price on this beautiful Broyhill set could well be the best buy you'll ever make, but that's only part of the story. Equally important is the quality of the set. You'll fall in love with this massive, elaborate Spanish set finished in a rich Bolero brown. Just visualize the long 72" triple dresser, door chest with loads of drawer space, mirror and matching panel headboard in your bedroom – then come to ours.

Regularly $549

$449 *Is The Sale Price*

The Better Bedroom People on Telegraph Road

house of bedrooms

1716 S. Telegraph Rd., Bloomfield, Between Miracle Mile and Orchard Lake Rd.

STORE HOURS: EVERY DAY 9 TO 9 ● CALL 334-4593



This Was A Family's Pride—A Rich, Full Life Amid The Fertile Fields

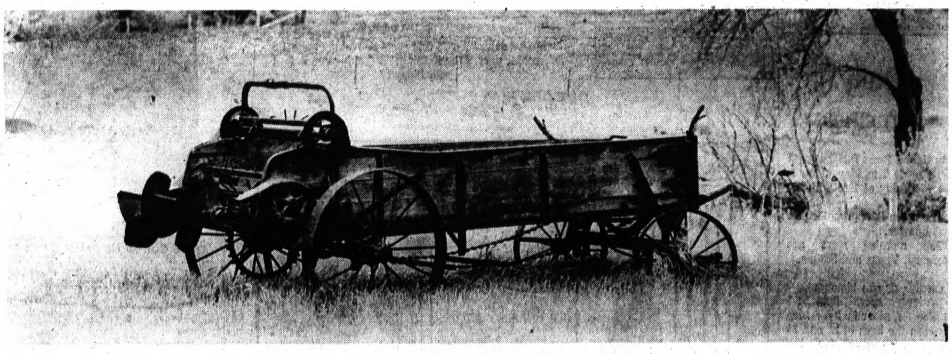

The Manure Spreader Was A Marvel—Yesterday



Rest Now, Horse, Your Work Is Done

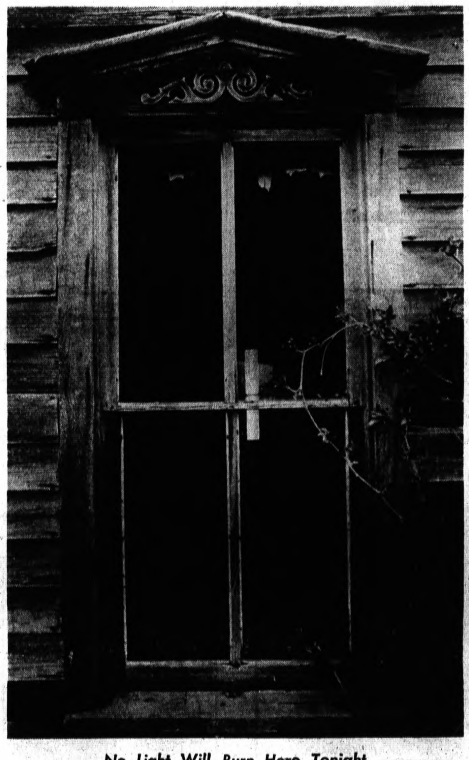

No Light Will Burn Here Tonight



The Wind Sighs, 'Remember, Remember'



MIKE TOTEFF

City Hardware Operator Is Dead at 39

Mike Toteff, co-owner and operator of Tom's Hardware, died this morning. He was 39.

Service will be 11 a.m. Saturday in All Saints Episocpal Church with burial in Ottawa Park Cemetery, Independence Township.

An Elks Lodge of Sorrow will be conducted at 8 p.m. tomorrow in Donelson-Johns Funeral Home.

★ ★ ★

Surviving are his wife, Jessie; his parents, Mr. and Mrs. Peter Toteff of Pontiac; one child, Lynn, at home; and a brother, Tommy P. of Pontiac.

Toteff of 4061 Silver Birch, Waterford Township, was a member of All Saints Church and Pontiac Elks Lodge 810.

He had been active in the State Hardware Dealer Association.

Crash on M24 Kills Father of 5

A Pontiac Township father of five was killed last night on M24 in Orion Township when his pickup truck slammed into the rear of a tractor trailer.

Dead on arrival at Pontiac General Hospital was Raymon M. Bishop, 45, of 2240 Dexter. He was a security guard at Pontiac Motor Division.

Oakland Highway Toll in '69
62
Last Year to Date 54

★ ★ ★

Truck driver Carl Montgomery, 56, of Hamtramck told Oakland County Sheriff's deputies that he saw the smaller truck coming up behind him headed south at a high rate of speed on Lapeer Road near Silver Bell Road.

★ ★ ★

Montgomery said he tried to get the tractor off the road but that it was struck in the rear. Montgomery was not hurt.

Deaths in Pontiac, Neighboring Areas

Mrs. August J. Cremer

Service for Mrs. August J. (Helen L.) Cremer, 66, of 166 Charles Lane will be 1:30 p.m. Saturday in Gloria Dei Lutheran Church with burial in Perry Mount Park Cemetery by Voorhees-Siple Funeral Home.

Mrs. Cremer, a retired secretary at Community National Bank, died yesterday. She was a member of Gloria Dei Church, Bloomfield Townshouse 50 & Up Club and the Lutheran Church Women.

Surviving are a daughter, Mrs. Donald Carn of Waterford Township; a son, Richard of Pontiac; seven grandchildren; and four brothers.

Mrs. Henry A. Kampsen

Service for Mrs. Henry A. (Helen Amne) Kampsen, 77, of 661 E. First will be 10 a.m. Saturday in St. Michael Catholic Church with burial in Mount Hope Cemetery.

The Rosary will be recited at 8 p.m. tomorrow in the Huntoon Funeral Home.

Mrs. Kampsen died this morning. She was a member of St. Michael Church, Mescola Guild, Daughters of Isabella, League of Catholic Women, Fifty & Up Club and the Altar Society.

Surviving are three daughters, Mrs. James Greene of Bloomfield Hills and Mrs. Troyce Hudnell and Mrs. Leland Cotter, both of Pontiac; six sons, Herb J. of Kansas, Virgil of Kentucky, Raymond A. of Chicago and Alcuin, Leo F. and Cyril A., all of Pontiac; two sisters; two brothers; 21 grandchildren; and nine great-grandchildren.

John Lambeth

Service for former Pontiac resident John Lambeth, 64, of Lewiston will be 1 p.m. Saturday at the Larrison Funeral Home, Mio, with burial in the Luzerne Cemetery, Luzerne.

Mr. Lambeth, who died yesterday, was an accountant for the GMC Truck and Coach Division and a member of Pontiac Elks Lodge 810.

Surviving are his wife, Ruby, and two brothers.

Mrs. Roland Loucks

Mrs. Roland (Cordelia) Loucks, 83, of 91 Pine Grove died yesterday. Her body is at the Huntoon Funeral Home.

She was a member of the First Church of the Nazarene.

Surviving are seven children, Bruce E. Fry of Owosso, Melvin Skelton of California, Mrs. Edna Vore of Laos, Howard Loucks of Detroit and Mrs. Frances Cummings, Walter Skelton and Mable Loucks, all of Pontiac; three brothers, including Alex Bigger of Pontiac; a sister; six grandchildren; 23 great-grandchildren; and two great-great-grandchildren.

Charles W. Spence

Charles A. Spence, 75, of 1180 Wide Track died this morning. His body is at Huntoon Funeral Home.

Mr. Spence, a retired employe of Pontiac Motor Division, was a member of the First Church of the Brethren.

Surviving are his wife, Freda; a son, Charles H. of Pontiac; two daughters, Mrs. Freda Smith of Murphysboro, Ill., and Mrs. Caroline Johnson of Chelsea; a brother Daniel O. of Pontiac; 19 grandchildren; and two great-grandchildren.

Raymond M. Bishop

PONTIAC TOWNSHIP — Raymond M. Bishop, 45, of 2240 Dexter died this morning. His body is at Voorhees Siple Funeral Home, Pontiac.

Mr. Bishop was an employe of Pontiac Motor Division's plant protection department. He was a member of American Legion Post 377 and Eagles Lodge 1230.

Surviving are his wife, Muriel; two daughters, Mrs. George Davis and Mrs. Robert Gohsman, both of Troy; three sons, Marshall E. and Ross M., both of Pontiac, and Martin J. at home; one sister, Mrs. Margaret Hancock of Clarkston; two stepsisters, Cassie and Leora Jacobs, both of Clarkston; his stepmother, Mrs. Martha Bishop of Clarkston; and two grandchildren.

Edwin A. Burns

LAKE ORION — Service for Edwin A. Burns, 82, of 229 E. Jackson will be 1 p.m. Saturday at Allen's Funeral Home with burial in East Lawn Cemetery.

A Masonic memorial service will be 8 p.m. tomorrow at the funeral home.

Mr. Burns died this morning. He was the retired owner and operator of Burns Barber Shop, Lake Orion. Mr. Burns was a member of Lake Orion Methodist Church, Orion Masonic Lodge 46 F&AM and OES 340, Lake Orion.

Surviving are his wife, Ethel; one daughter, Mrs. Delbert Casey of Oxford; three grandchildren; and six great-grandchildren.

Mrs. Douglas Eckert

RAY TOWNSHIP — Requiem mass for Mrs. Douglas (Virginia) Eckert, 38, of 20144 32 Mile will be 11 a.m. tomorrow at St. Clement's Church, Romeo, with burial in West Berlin Cemetery, Allenton, by Roth's Home for Funerals, Romeo.

A Rosary will be said at 8 p.m. today at the funeral home.

Mrs. Eckert died Tuesday. She was a member of St. Clement's Church.

Surviving are her husband; three daughters, Joyce, Mary and Pamela, all at home; 10 sons, Paul, Garry, Gerald, Anthony, Carl, William, Alan, Marty, Douglas Jr. and Darrell, all at home; her mother, Mrs. Anna Carson of Romeo; two brothers, including Emil of Armada; and five sisters, including Mrs. Dolores Lecluyse and Mrs. Elenor Weeks, both of Romeo.

Alfred E. Randall

NORTH BRANCH — Service for Alfred E. Randall, 65, of 7822 Mowatt will be 1 p.m. Saturday at C. J. Godhardt Funeral Home, Keego Harbor, with burial in North Farmington Cemetery, Farmington Township.

Mr. Randall died yesterday. He was a retired dairy farmer, past secretary of the National Farmers Organization and a member of the Farm Bureau of Michigan.

Surviving are his wife, Edith; two daughters, Mrs. Robert E. Jubelt of Sylvan Lake and Mrs. Richard Holmes of Troy; one son, Ronald E. Silverwood; one brother, Elton of Milford; and seven grandchildren.

The body may be viewed after 3 p.m. tomorrow.

Mrs. Tony Schutz

ROSE TOWNSHIP — Requiem Mass for Mrs. Tony (Kay) Schutz, 54, of 17260 Fish Lake will be 11 a.m. Saturday at St. Rita's Catholic Church, Holly, with burial in Lakeside Cemetery, Holly, by Dryer Funeral Home, Holly.

A rosary will be said at 7:30 p.m. Friday at the funeral home.

Mrs. Schutz died this morning. She was a member of St. Rita's Church.

Surviving are her husband; two daughters, Mrs. Gene Burhardt of Ohio and Mrs. John Kubinec of Holly; two sons, Michael of Flint and William of Holly; three sisters; and seven grandchildren.

Waterford GI Killed in Viet

Pvt. James W. Clay, 19, the son of Mrs. Charles Councilor of 5956 Wellington, Waterford Township, was killed in action in Vietnam May 29.

Services are pending at the Coats Funeral Home, Waterford Township.

Clay attended Waterford Kettering High School before enlisting in the Army July 18, 1968. He was sent to Vietnam on May 15, 1969. He volunteered for the Vietnam assignment.

He is survived by his mother and father, Jack Clay of Allen, Ky., and two brothers, Roger and Jack, both of Waterford.

4 Are Mute at Hearing on Drug Charges

Orion Township narcotics raid were arraigned yesterday and released on $1,000 bail each.

James Meyers, 24, and his wife, Mary, 23, of 1397 Beach were charged with possession of narcotics and stolen property.

Jerome Shaw, 24, of 209 E. Jackson, Lake Orion, and Thomas J. Lumbardo, 24, who lived at the Beach address were charged with possession of marijuana.

They stood mute before District Judge Robert Shipper of Rochester. Examination was set for June 23.

Four police departments, including the Oakland County Sheriff's Department, raided the Meyers' lakeside cottage Tuesday night and seized what they suspect is marijuana and drugs.

'Lock-It-to-Me' Drive in County Is Praised

Oakland County's "lock-it-to-me" car safety-belt campaign is the most widespread ever conducted at a local level in the nation, a traffic improvement group was told yesterday.

Albert B. Kelley, vice president in charge of communications for the Insurance Institute for Highway Safety in Washington, D.C., praised the campaign before more than 100 community leaders at the second annual meeting of the Traffic Improvement Association (TIA) of Oakland County in Southfield.

The promotion campaign to encourage motorists to wear seat belts is a demonstration project for other areas of the country.

In other action at the meeting, Edwin O. George, president of Detroit Edison Co. who lives at 352 Barden in Bloomfield Hills, was elected president of TIA by the board of directors. His term is one year.

SUCCEEDS AVERILL

George succeeds Paul N. Averill, Birmingham newspaper publisher.

Others elected include:

Charles B. Kass of Ethyl Corporation, vice president; and Lowell Eklund, dean of continuing education at Oakland University, a member at large of the executive committee.

★ ★ ★

Reelected as TIA officers were Mrs. G. Howard Willett, Jr., vice president of Birmingham Bloomfield Bank, secretary; Stanford C. Stoddard, president of Michigan Bank, treasurer, and Sol D. Lomerson, chairman of the board of county road commissioners, member at large.

Among directors elected to a two-year term were Charles B. Edwards, Jr., chairman of the Oakland County Board of Supervisors; George Fulkerson, member of the Oakland County Board of Auditors; Willis M. Bewer, Sylvan Lake councilman; and Charles R. DeVlieg, president of DeVlieg Machine Company.

★ ★ ★

Directors elected to a one-year term to fill vacancies resulting from a change in business or residential status were A. Robert Forster, director of the traffic and highway safety section of General Motors Corp. and F. J. McDonald, general manager of Pontiac Motor Division.

Among those re-elected to a two-year term as directors were Marvin L. Katke, vice president of manufacturing, Ford Motor Company; Edward Rusin, president of Troy National Bank; Loy Sutherland, of Sutherland Oil Company; Durward B. Varner, chancellor of Oakland University; Eklund; George; Potter; and Mrs. Willett.

Homer Case, Bloomfield Township supervisor, was re-elected to a two-year term as chairman of TIA's Board of Trustees.



Thanks To You Our Customers

We Have Won All Contests Sponsored by Buick Division!

1st Again & Again & Again

You have again made us No. 1 in all Buick-Opel sales in the entire Southern Michigan area.

Your support and our continued competitive prices and personal service made this possible.

Thanks again to our fine staff of sales and service people for their total effort in helping to obtain this goal.

Tony Grimaldi

Grimaldi Buick-Opel, Inc.

210 Orchard Lake Ave. — Pontiac — FE 8-6121

WKC

108 N. SAGINAW ST. - DOWNTOWN PONTIAC - FE 3-7114

OPEN FRI. 9:30 A.M. to 9 P.M. — SAT. 9:30 A.M. to 5:30 P.M.

Save now during FRIGIDAIRE MONTH!

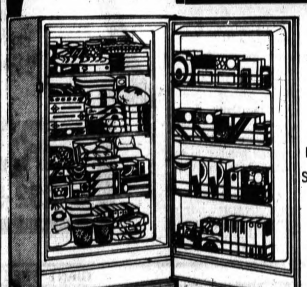

FRIGIDAIRE Compact FOOD FREEZER

Stores Up to 406 Lbs.

Reg. $209 SAVE $20 $189

● Just 30 inches wide ● 6 Cu. Ft. size with 4 full width shelves ● 3 refrigerated for fast freezing ● 4 roomy door shelves ● Free Delivery



Frigidaire 14.6 Cu. Ft. REFRIGERATOR IS FROST-PROOF

Reg. $309 SAVE $50 $259

● 14.6 Cu. Ft. family size refrigerator ● Big 126-lb. top freezer ● And you'll never defrost again — it's automatic ● Door storage, too ● Twin Hydrators for produce.

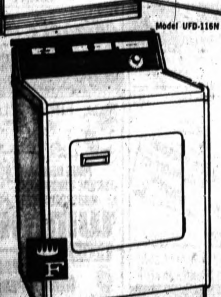

Model UFD-116N

FRIGIDAIRE Jet Action AUTO WASHER

Reg. $199 SAVE $21 $178

● 2-speed washer — regular plus delicate ● Deep Action Agitator ● 2 Jet-Away rinses ● Cold water wash setting, too.



FRIGIDAIRE ELECTRI-CLEAN ELECTRIC RANGE

Lowest Price Ever $238

● Electri-Clean oven cleans more than itself — it even cleans the oven racks and surface unit drip bowls ● Cook Master oven control starts, stops cooking automatically. ● Easy view surface unit controls.

BUDGET WAYS TO PAY — NO MONEY DOWN, 90 DAYS SAME AS CASH — UP TO 3 YEARS TO PAY

WKC

PARK FREE IN WKC'S LOT at Rear of Store or 1 Hr. in Downtown Mall — Have Ticked Stamped at Cashier's Office

MAKE OVER PAGES

Markets, Business and Finance

MARKETS

The following are top prices covering sales of locally grown produce by growers and sold by them in wholesale package lots. Quotations are furnished by the Detroit Bureau of Markets as of Friday.

Produce

FRUITS

Apples, Jonathan, bu.	4.75
Apples, Jonathan, C.A., bu.	5.75
Apples, McIntosh, bu.	4.75
Apples, McIntosh, C.A., bu.	6.00
Apples, Northern Spy, bu.	5.00
Apples, Northern Spy, C.A. bu.	5.75
Apples, Steele Red, bu.	5.00

VEGETABLES

Asparagus, dz. bch.	$3.00
Chives, dz. bch.	2.00
Dill, dz. bch.	1.50
Kohlrabi, dz. bch.	2.00
Onions, Green, dz. bch.	1.00
Potatoes, 10-lb. bag	2.00
Potatoes, 15-lb. bag	2.25
Radishes, Red, dz. bch.	1.00
Radishes, White, dz. bch.	1.50
Rhubarb, Outdoor, dz. bch.	1.75
Tomatoes, Hothouse, 4 lb. bskt.	3.75
Turnips, dz. bch.	2.50

LETTUCE AND GREENS

Cabbage, bu.	$2.75
Collard, bu.	2.75
Lettuce, Bibb, pk. bskt.	2.75
Lettuce, Boston, pk. bskt.	2.75
Lettuce, Leaf, pk. bskt.	2.75
Lettuce, Romaine, bu.	2.50
Mustard, bu.	2.75
Sorrel, bu.	2.50
Spinach, bu.	2.75
Turnips, bu.	2.75

Poultry and Eggs

DETROIT POULTRY

DETROIT (AP)—(USDA)—Prices paid per pound for No. 1 live poultry: Heavy type hens 25-26; heavy type roasters 25-27; broilers and fryers, whites 20-21; colored 17.

DETROIT EGGS

DETROIT (AP) — (USDA)—Egg prices paid per dozen by first receivers (including U.S.): Grade A jumbos 38-40; extra large 33½-37; large 30-34; medium 22½-24; small 18-19.

CHICAGO BUTTER & EGGS

CHICAGO (AP) — (USDA) — Butter, wholesale selling prices Wednesday unchanged: 93 score AA 67 cents; 92 B 67; 90 B unquoted.

Eggs: prices paid delivered to Chicago unchanged to 1 higher; 80 per cent or better grade A whites 33½-34½; mediums white extras 29-30; standards 30-30½.

Livestock

DETROIT LIVESTOCK

DETROIT (AP)—(USDA)—Wednesday's final livestock:

Hogs 150; Barrows and gilts 25 lower. U.S. 1-3 200-225 pounds 25.75-26.25; 2-3 220-240 pounds 25.50-25.75; 1-3 240-270 pounds 24.00-25.00.

Sows 25 lower. U.S. 1-3 300-400 pounds 21.25-22.00; 2-3 400-600 pounds 19.75-21.25.

Cattle 200. Trading on slaughter steers slow, steady to 25 lower. Cows steady to strong. Slaughter steers, couple good choice 1000-1150 pounds 34.00-36.00; mixed good and choice 33.00-33.75; couple grades not tested. Cows: utility 23.00-24.00; cutter 21.50-23.00; canner 20.00-21.50.

Vealers 50. Not enough for price test.

Sheep 300. Mostly slaughter lambs steady. Several lots choice 90-110 pounds shorn old crop slaughter lambs 30.00-31.00; cull to good slaughter ewes 7.00-11.00.

CHICAGO LIVESTOCK

CHICAGO (AP) — (USDA) — Hog receipts 16,000; weights 200-230 lbs. mostly were steady to fully 25 lower; moderately active; shipper interest 8,000; 200-225 lb butchers 36.25-37.00; 45 head sorted at 37.00; 1-3 190-230 lbs 36.50-37.00; 1-3 200-240 lbs 35.00-35.75; late 25.00-25.25; 2-4 240-260 lbs 34.50-35.00; 2-4 260-280 lbs 34.00-34.75; 2-4 280-300 lbs 33.50-34.25; sows steady to weak, instances 25 lower on weights under 450 lbs; 1-3 350-400 lbs 21.25-22.00; 1-3 400-500 lbs 20.75-21.25; 2-3 500-600 lbs 19.75-20.50; boars 18.50-19.50.

Cattle 8,000; calves none; slaughter steers and heifers slow, slaughter steers 50 to 1.00 lower, most decline on high choice and prime; heifers generally 50 lower. Cows and bulls fully steady.

Prime 1,250-1,375 lb slaughter steers yield grade 3 mixed at 36.00-36.75; mixed high choice and prime 1,150-1,275 lbs 35.00-36.25; choice 950-1,300 lbs yield grade 3 to 4, 34.00-35.25; mixed good and choice 33.00-34.00; good 30.25-33.00; standard and low good 29.50-30.75.

High choice and prime 940-1,075 lb slaughter heifers yield grade 3 and 4, 34.25-35.00; choice 825-1,100 lbs yield grade 2 to 4, 32.50-34.50; mixed good and choice 31.50-32.50; good 29.00-31.50; utility and commercial cows 21.50-23.00; high dressing utility 23.25-23.50; canners and cutters 19.50-22.00; utility and commercial bulls 24.50-27.00; high dressing individual 28.00.

Sheep 100; spring slaughter lambs steady; package choice and prime 100 lbs 32.00; shipment choice and prime 110 lbs with buck lambs 31.50.

American Stocks

NEW YORK (AP) - American Stock Exchange selected noon prices:

	Sales (hds.)	High	Low	Last	Chg.
Aerolef .50a	27	23½	23½	23½	— ½
Air West	37	17½	17¼	17¼	+ ¼
Alex Ma .10g	2	17¼	17¼	17¼	
Am Petr .40g	24	33½	33½	33½	+ ½
AO Instrs	1091	19¼	18¾	19	+ ¼
Ark Best .15g	2	24¾	24¾	24¾	+ ¼
ArkLGas 1.70	2	45¾	45¾	45¾	
Asamera Oil	259	40¾	39¾	40	— ¼
AtlasCorp wi	11	28	27½	28	+ ½
Barnes Eng	2	27½	27½	27½	
Brazil LIP 1a	77	23¾	23¼	23¾	
Brit Pet .40g	1078	21¼	20¾	21¼	+ ¼
Can Javelin	237	10¾	9¾	9¾	
Cinerama	70	15¾	15¾	15¾	
Creole 2.40a	18	35¾	35¾	35¾	
Data Cont	5	12	12	12	
Data Prod	5	12½	12½	12½	
Dynalectron	379	13¾	13¼	13¾	+ ¼
Equil Co .05e	25	6¾	6¾	6¾	
Fed Resource	176	8¾	8¾	8¾	
Felmont Oil	55	20¾	19¾	20¾	+ ¾
Frontier Air	11	11¾	11¾	11¾	
Gen Plywood	26	9	8¾	9	
Giant Yel .40	1	14¾	14¾	14¾	
Goldfield	41	7¾	7¾	7¾	+ ¼
Gt Basin Pet	417	4¾	4¼	4¾	+ ¼
Hoernerw 82	4	32¾	32¾	32¾	+ ¼
Husky Oil .30	48	24¾	24¾	24¾	
Hycon Mfg	3	10¾	10¾	10¾	
Hydromet	3	10¾	10¾	10¾	
Ihyper Oil .50	336	21¾	21¼	21¾	
ITI Corp	1	23¾	23¾	23¾	
Kaiser Al .40f	66	23¾	23¼	23¾	
KirCrory wi	5	11¾	11¾	11¾	
Mich Sug .10	10	10¾	10¾	10¾	
MidwFinl .20	10	10¾	10¾	10¾	+ ¼
Mohawk Data	138	10¾	10¾	10¾	
Molybden	806	32¾	32¾	32¾	
Newfield Ex	806	11¾	11¼	11¾	+ ¼
NewPark Mn	102	11¾	11¼	11¾	+ ¼
Nemaed Ind	1	7	7	7	
NC Group	48	11	10¾	10¾	— ¼
Saxon Indust	37	39	38¾	38¾	— ¼
Sayrs Rain	30	38¾	38¾	38¾	
Stanam Inst	1	23¾	23¾	23¾	
Sunrex Cp .40	106	64¾	63½	64¼	
Technico .40b	27	22¾	22¼	22¾	+ ¼
Un Nuclear	1	23¾	23¾	23¾	

Copyrighted by The Associated Press 1969

Treasury Position

WASHINGTON (AP) The cash position of the Treasury May 31, 1969 compared to May 28, 1968 (in dollars):

Balance	7,192,731,957.27 — 7,196,317,710.02
Deposits fiscal year July 1	177,270,366,248.24 — 144,451,441,503.03
Withdrawals fiscal year	169,537,285,748.74
Total debt	347,998,698,555.25
	347,807,699,679.48 — 10,384,053,142.14
Gold assets	10,367,699,679.48 — 10,384,053,142.14

Includes 636,552,974.60 debt not subject to statutory limit.

Stocks of Local Interest

Figures after decimal points are eighths

OVER-THE-COUNTER STOCKS

Quotations from the NASD are representative interdealer quotations in markets change throughout the day. Prices do not include retail markup, markdown or commission.

	Bid	Asked
AMT Corp.	7.6	8.1
Associated Truck	13.7	14.3
Citizens Utilities (A)	26.4	27.4
Citizens Utilities (B)	26.4	27.4
Detroit Gasket	12.4	13.4
Diamond Crystal	29.0	30.0
Hoover Ball	29.0	30.0
Hoover Worldwide	29.0	30.0
Kysor Industrial	29.0	30.0
Wyandotte Chemical	31.0	32.4

Trading Moderately Active

Stock Mart Mixed at Opening

NEW YORK (UPI) — Stocks opened mixed today in moderately active trading.

Possibility of a boost in prime lending rates continued to hang over Wall Street and appeared to be the major obstacle to any big move on the upside.

★ ★ ★

But hopes for a breakthrough on Vietnam amid renewed talk of possible U.S. troop withdrawals could act as a constructive influence, as was the case early yesterday.

Shortly after the opening, the UPI stock market indicator was in up 0.01 per cent on 412 issues on the tape. Of these, 148 declined and 145 advanced.

STEELS ARE UP

Steels worked high, as did chemicals. Oils and electrics were mixed.

Inland Steel gained ⅝ with U.S. Steel up a similar amount.

In the chemicals, Dow picked up ¼, while Eastman Kodak gained ½.

Penn Central rose ¼ among the rails, but Boeing dipped ⅜ in the aerospace group, and McDonnell-Douglas ¼.

GM IS DOWN

General Motors dipped ½ but Chrysler and Ford both held unchanged.

Atlantic Richfield climbed ⅝, Ashland ⅜ and Occidental 2⅛, with Jersey Standard up ¼. However, Cities Service dipped ¼. Mobil added ⅝.

In the electronics, Fairchild Camera fell a full point, IBM ¾. Burroughs and Westinghouse added ⅞ and ⅜ respectively.

The New York Stock Exchange

NEW YORK (AP) - New York Stock Exchange selected morning prices:

	Sales (hds.)	High	Low	Last	Net Chg.
—A—					
AbbtLab 1.10	22	69⅝	69⅛	69⅛	— ⅛
ACF Ind 2.40	5	54¾	54¾	54¾	
Ad Millis .20	7	17	17	17	
Address 1.40	21	79¾	79¾	79¾	+ 1⅛
Admiral	4	17⅞	17¾	17¾	— ⅛
AetnaLif 1.40	1	47¾	47¾	47¾	
AirReatn 1.50	40	27⅞	27¾	27¾	
AlcanAlu 1.10	85	29½	29⅛	29⅜	— ⅛
Alleg Cp .10g	6	21¼	21¼	21¼	— ⅛
AllegLud 2.40	2	51¾	51¾	51¾	+ ⅛
AllegPw 1.80	134	23½	23½	23½	+ ⅛
AlliedCh 1.20	37	32¾	32½	32¾	
AlliedStr 1.40	4	40¾	40¾	40¾	
Allis Chalm	8	21⅞	21½	21½	— ⅜
Alcoa 1.80	2	78⅜	78⅜	78⅜	+ ⅜
AMBAC .50	2	25¼	25¼	25¼	— ⅛
Amerada 1	84	124⅜	123½	124	+ 1
Am Airlin .80	37	36¼	36	36¼	+ ⅛
AmBdcst 1.60	6	69⅝	69	69⅝	+ ⅛
AmCan 1.20	65	55⅝	55⅜	55⅝	+ ⅛
ACrySug 1.40	4	31¼	31¼	31¼	— ⅛
AmCyan 1.20	134	43⅜	43⅛	43⅜	+ ⅛
AmElPw 1.58	63	36⅜	36	36⅜	+ ⅛
Am Enka 1	5	31⅜	31⅜	31⅜	+ ⅛
A Home 1.40	47	38½	38¼	38½	+ ⅛
Am Hosp .72	27	38½	38¼	38½	+ ⅛
AmMfdy .90	37	23¾	23¼	23¾	+ ⅛
AMet Cl 1.70	10	48½	48¼	48¾	+ ⅛
Am Motors	25	10⅝	10⅝	10⅝	— ⅛
AmMotGas 2	31	53¾	53¾	53¾	
AmPhot .90g	18	12⅞	12¾	12⅞	— ⅛
A Smelt 1.90	65	35¾	35¼	35¾	— ⅛
AmStd 1.80	3	45⅛	45	45⅛	
Am T&T 2.40	d271	56	55⅝	55⅝	— ⅛
Am Tobac 2	27	38½	38¼	38½	+ ⅛
AM KCp .30	72	29½	29⅛	29¼	+ 1⅛
AMP .40g	2	29¾	29¾	29¾	
Amprex Corp	16	42¼	41⅝	42¼	+ ⅛
Anaconda 2.50	10	49¾	49¼	49¾	+ ⅛
AnchHock .80	6	44⅝	44⅜	44⅝	— ⅛
Anheus Bsh 1	53	53¾	53¼	53¾	+ ⅛
ArmcoSt 3.30	7	62⅜	62¼	62⅜	
ArmstCk 1.40	2	37	37	37	
Armour 1.60	7	58	58	58	
ArmstCk 1.40	1	52⅝	52⅝	52⅝	
ArnoldInd 1.20	176	52⅛	51⅞	51⅞	— ⅛
Asd DG 1.20	27	48¼	48	48⅛	
AtchT&SF 3	199	135¾	135¼	135¾	+ ⅛
Atlas Chem	10	28⅝	28⅜	28⅝	— ⅛
Atlas Corp	1	29¾	29¾	29¾	
Avco Cp 1.20	24	39⅝	39¼	39⅝	
Avnet Inc .40	8	30¾	30½	30¾	+ ⅛
Avon Pd 1.80	8	157¾	157	157¾	
—B—					
Babck W 1.36	25	30¾	30½	30½	+ ⅛
BallGE 1.70	1	33¼	33¼	33¼	+ ⅛
Bandag 1.20	2	58	58	58	
Beckman .50	2	54¾	53¾	54	
Beech Air .75	1	78¾	78¾	78¾	
Bell Hwl .50	1	78	78	78	
Bendix 1.40	17	45¾	45¼	45¾	+ ⅛
Bethlehm 1.60	17	29¾	29¼	29¾	+ ⅛
Bengue	750	27¾	27¼	27¾	+ ⅛
Beth Pw 1.80	10	51¾	51¾	51¾	
Boeing 1.20	54	41¾	41¾	44¼	— ⅛
BoiseCas 2.50	24	77¾	77¾	77¾	
Borden 1.20	26	31⅝	31⅜	31⅝	+ ⅛
BorgWarn 1.25	21	42¾	42½	42¾	+ ⅛
Brist My 1.20	24	65¼	64¾	64¾	— ⅛
BritPetrol 1.60	1	29¾	29¾	29¾	
BucyEr 1.20	1	25	25	25	
Budd Co .40	10	12¾	12¾	12¾	— ⅛
Bunk Ramo	5	12¾	12¾	12¾	— ⅛
Burrghs .60	43	124⅜	123¾	124⅜	+ 1¼
—C—					
Cal Finanl	25	30¾	30½	30½	— ⅛
CampRL .45a	10	32½	32	32	— ½
CampSp 1.40	26	39	38¾	39	+ ⅛
Can. Cities Bd.	4	36⅜	36½	36⅜	+ ⅛
CanPac 1.40	6	36¾	36¾	36¾	+ ⅛
CarrierCp .40	1	38¾	38¾	38¾	+ ⅛
CarterW .40a	271	23½	22½	23¼	+ ⅛
Case JI 1.20	1	36¾	36¾	36¾	
CastleCke .60	1	36	35¾	35¾	— ⅛
Caterpl 1.20	1	35¾	35¾	35¾	
CelaneseCp 2	12	71½	71½	71½	+ ½
CelaneseSP 4	1	71½	71½	71½	+ ½
Cent SW 1.80	21	42	42	42	
CentSoya .60	1	32¾	32¾	32¾	+ ⅛
Cert-teed .80	1	33¾	33¾	33¾	+ ⅛
Cessna 1.80	1	43¾	43¾	43¾	
CFI STI .80	58	28⅜	28⅛	28⅜	
Ches Ohio 2.20	1	45¾	45¾	45¾	+ ⅛
ChiMil StPP	5	39¾	39½	39¾	+ ⅛
ChiPneuT 2	5	39¾	39½	39¾	+ ⅛
Chris-Cft .40	20	30¾	30¾	30¾	+ ⅛
Chrysler 2	294	50	49¾	49¾	— ⅛
CITRSer 1.60	1	73¾	73¾	73¾	
Cities Svc 2	46	47½	47	47	
Clarks El 1.40	1	36¼	36¼	36¼	+ ⅛
CleveElIl 2.04	4	33¾	33¾	33¾	+ ⅛
Climax 2.40	1	49¾	49¾	49¾	
Colg Pal 1.20	1	49¾	49¾	49¾	+ ⅛
ColoIntSt .80	1	34¾	34¾	34¾	+ ⅛
CBS 2.40b	36	54¾	54¼	54¾	+ ⅛
ComSat 1.20	11	21¾	21¼	21¾	+ ⅛
Comwlth Ed	24	46¾	45¾	46¾	+ ⅛
ComwEd 2.20	11	21¾	21¼	21¾	+ ⅛
Conrac	1	28	28	28	
Con Edis 1.80	38	33	32¾	32¾	+ ⅛
Con Foods .50	10	32¾	32¾	32¾	+ ⅛
ConNatG 1.76	32	29¾	29¼	29¾	+ ⅛
Con Oil .40	272	23¾	23¼	23¾	+ ⅛
Con Can 2.20	80	69	68¼	68¾	+ ⅛
Con Coal .50	1	24¾	24¾	24¾	+ ⅛
ContMot 1.00	2	34¾	34¾	34¾	+ ⅛
Cont Oil 1.20	272	40¾	40¼	40¾	+ ⅛
Contnl Tel .68	19	25	25	25	
Control Data	112	145¾	143	145¾	+ 2¾
Cooper Ind 1	2	45¾	45¾	45¾	+ ⅛
CorGW 2.50a	5	270	270	270	
Cowles .50	1	22¾	22¾	22¾	+ ⅛
CoxBdcas .30	1	30¾	30¾	30¾	+ ⅛
Crane Co 1.60	1	39¾	39¾	39¾	+ ⅛
CrouseHin 1b	1	29	29	29	
CrownCork 1.60	1	38¾	38¾	38¾	+ ⅛
Crown Cork	8	84¾	84	84¾	— ⅛
CrownZel 2.40	1	43	43	43	
Cudahy Co	8	19½	19¼	19½	
Curtiss Wri 1	11	21¾	21¾	21¾	
—D—					
Dan Riv 1.20	4	20¾	20¾	20¾	
Dart Ind .60b	10	50¾	49¾	50¾	+ 1
Data Cont .40	1	12¾	12¾	12¾	
Deere Co 1	11	45	45	45	
Del Power 1.10	1	30¾	30¾	30¾	+ ⅛
DeltaAir .40	2	45¾	45¾	45¾	+ ⅛
DenRioG 1.20	1	20¾	20¾	20¾	
DetEdis 1.40	27	25¾	25¼	25¾	+ ⅛
Detroit Ed 1	2	25	25	25	
DiaShamr 1.40	2	27¾	26¾	26¾	— ⅛
Diebold 1.20	1	26¾	26¾	26¾	+ ⅛
DomeMin .80	30	70	69½	69¾	— ¼
DowChm 1.40	30	70	69½	69¾	— ¼
DowCorn 1.40	5	35¼	35¼	35¼	+ ⅛
DukePw 1.40	3	35¾	35¼	35¾	+ ⅛
DuPont 4.50	10	136¼	135¾	136¼	+ ⅛
DuqLt 1.46	2	28	28	28	
Dynia Am .40	1	14¾	14¾	14¾	
—E—					
East Air .50	36	23¾	23	23¾	+ ⅛
Eastn Kod 1	53	38¾	38¼	38¾	+ ⅛
EatonYa 1.40	9	39	38¾	38¾	+ ⅛
Eckman Ind 2	7	43¾	43¾	43¾	+ ⅛
EG&G .10	17	36	35½	36	+ ⅛
ElPasNG 1	22	21¾	21¼	21¾	+ ⅛
ElPasoNG 1	22	21¾	21¼	21¾	+ ⅛
Elrra Cp 1.20	1	24¾	24¾	24¾	
Emer Elec 1	1	24¾	24¾	24¾	
EssexInt 1.20	1	34¾	34¾	34¾	+ ⅛
Ethyl Cp 1.40	1	34¾	34¾	34¾	+ ⅛
EvansP .60b	1	18¾	18¾	18¾	+ ⅛
Eversharp	1	18¾	18¾	18¾	+ ⅛
—F—					
Fairchc .50e	24	80¾	80¼	80¾	— ⅛
Falcon Lead	17	15¾	15¾	15¾	
Fansteel Inc	1	19¾	19¾	19¾	
Faraday Inc	2	19¾	19¾	19¾	
FedDStr .95	1	37¾	37¾	37¾	
Fiffred 1	1	21¾	21¾	21¾	
Firestne 1.60	17	41¾	41¼	41¾	+ ⅛
FstChrl 1.60	1	47¾	47¾	47¾	
FstNtCity 1	1	47¾	47¾	47¾	
Fla Pow 1.32	1	47¾	47¾	47¾	
FlaPL 1.64	1	47¾	47¾	47¾	
FMC Cp .60	1	47¾	47¾	47¾	
FoodFair 1.40	1	47¾	47¾	47¾	
FordMot 2.40	1	47¾	47¾	47¾	
ForemCo 1.20	1	47¾	47¾	47¾	
FreepSul 1.60	1	47¾	47¾	47¾	
FruitCp 1.70	1	47¾	47¾	47¾	
—G—					
GAC Cp 1.50	10	46¾	46¼	46¾	+ ⅛
GaPac 1.60	10	60¾	60¼	60¾	+ ⅛
Gam Sko 1.30	1	29¾	29¾	29¾	
GenDynam	1	47¾	47¾	47¾	
GenElec 1.40	1	47¾	47¾	47¾	
GenMills .80	1	47¾	47¾	47¾	
GenMotors 2	1	47¾	47¾	47¾	
GenPublU 1.40	1	47¾	47¾	47¾	
GPubUt 1.40	1	47¾	47¾	47¾	
GenTire 1b	1	47¾	47¾	47¾	
Gerber 1.10	39	31¾	30¾	31¾	
GetlyOil .38g	10	74¾	74	74¾	+ ½
Gillette 1.40	21	57⅝	56⅞	57⅝	+ ⅝
Gim Adam	3	13¾	13¾	13¾	
Global Marsh	20	35¾	35¼	35¾	+ ⅛
Goodrich 1.72	40	44¼	43¾	44¼	+ ⅛
Goodyear .85	78	31¾	30¾	30¾	
Gould Inc .50	7	31¾	31¾	31¾	
GraniteC .51f	10	19¾	19¼	19¼	
—H—					
GrantW 1.40	5	48	47¾	48	+ ⅛
Gt A&P 1.20	37	30	30	30	
Gt Nor 2.50	9	50¾	50¼	50¾	
Gt West Fin	29	26⅝	26¾	26⅝	+ ⅛
GtWnSugar	1	43¾	43¾	43¾	
GreenGnt .96	3	33¾	33¾	33¾	+ ⅛
Greyhound 1	49	21¾	21	21¾	
GrummAirc 1	17	53	52¾	53¼	+ ⅛
Gulf Oil 1.40	37	29¾	29¼	29¾	+ ⅛
GulfStaUt .96	30	24¾	24½	24½	
GulfWInd .40	37	29¾	29¾	29¾	+ ⅛
—H—					
Halliburt 1.05	16	53¾	53¼	53¾	— ⅜
Hallicrft .60b	1	13¾	13¾	13¾	
HeclaMng .70	16	23¾	23¾	23¾	— ⅛
HewPack .20	8	89¾	89¾	89¾	
Hilton 1.50	15	25¾	25¼	25¾	
HolidayInn 1	41	43	41	41¼	
HollySug 1.20	1	10	10	10	
Homestke .40	28	31½	31¼	31¼	— ⅜
Honeywell 2	2	123	123	123	
HousehF 1.10	10	43¼	43¼	43¼	— ⅛
Houstn Lt 1.72	1	10	10	10	
Howmet .70	21	31¾	31¼	31¾	+ ⅛
—I—					
IdahoPw 1.40	1	32¾	32¾	32¾	
Ideal Basic 1	23	15½	15½	15½	
Ill Cent 3.40	6	61	61	61	+ 1⅛
Imp Cp Am	36	16¼	16	16¼	+ ⅛
IMC Fert 1.20	4	34¾	34¾	34¾	+ ⅛
InperRand 2	7	45⅝	45⅝	45⅝	— ⅛
Inland Stl 2	64	36	35¾	36	+ ⅛
Inmont .80	4	34¾	34¾	34¾	+ ⅛
IBM 3.20	35	319¼	318¾	319	
IntHarv 1.80	31	37¾	37	37¾	+ ⅛
IntMiner .25b	29	17	16¾	16¾	+ ⅛
IntNickel 1.20	174	37½	37¼	37½	+ ⅛
Int Pap 1.50	55	43¾	43¼	43¾	— ⅛
IntRapid 1.20	16	47¾	47¼	47¾	+ ⅛
Iowa Beef	6	54¾	54¾	54¾	+ ⅛
IowaPw 1.32	1	22¾	22¾	22¾	
—J—					
Jewel Co 1.40	3	51½	51½	51½	— ½
JohnsMan 1.40	39	73¾	73¼	73¾	+ ⅛
JohnJhn .80a	4	120½	120½	120½	+ ½
JonLogan .80	2	38	38	38	
JonesL Jn 1.35	5	26½	26½	26½	
Joslens .60	1	35¾	35¾	35¾	
Joy Mfg 1.40	6	32¾	32¼	32¾	+ ⅛
—K—					
Kaiser Al 1	31	37¼	37¼	37¼	— ¼
Kan Cit 1.36	6	25¾	25¾	25¾	
KanPwL 1.18	1	22¾	22¾	22¾	
KayserRo	1	22¾	22¾	22¾	
KayserRo .60	15	37½	37¼	37½	+ ⅛
Kenncott 2.40	46	47¾	47¼	47¾	+ ⅛
Kerr Mc 2.40	26	107½	107½	107½	— ½
Koppers 1.60	1	42¾	42¾	42¾	— ⅛
Kresge 1.20	1	47¾	47¾	47¾	
Kresge S5 .40	31	50	49¾	49¾	
Kroger 1.30	130	37¾	37	37	
—L—					
Lear Sieg .45	4	21¾	21½	21¾	+ ⅛
LehPCm 1.40	13	48¾	48¼	48¾	+ ⅛
Leh Val Ind	12	11¾	11¾	11¾	
LibbMcN .60	17	27¾	27¼	27¾	+ ⅛
LibOFrd 2.80	1	54¾	54¾	54¾	+ ⅛
Libb McN 1	17	54¾	54¼	54¾	+ ⅛
Life Sav 1.50	12	38¾	38¼	38¼	— ⅛
Ling TV 1.33	10	49¾	49¼	49¾	+ ⅛
LionelInd 1.35	1	49¾	49¼	49¾	+ ⅛
Livingstn Oil	25	12½	12¾	12½	+ ⅛
LockhdA 2.20	458	47¾	47¼	47¾	+ ⅛
LoewsThe 1.3	74	39¾	39¾	39¾	— ⅛
LoneS Cem 1	1	23¾	23¾	23¾	
LoneSGs 1.12	70	21¾	21¼	21¾	— ⅛
LongIsLt 1.30	10	28¾	28¼	28¾	+ ⅛
Lukens Stl 1	3	30¾	30¾	30¾	+ ⅛
LykesYng wi	10	23¾	23¼	23¾	+ ⅛
—M—					
Macke Co .30	3	18¾	18¾	18¾	
Macy RH 1	x1	39¾	39¾	39¾	+ ⅛
Magnavox 1	9	28¾	28¾	28¾	+ ⅛
Magnvox 1.20	9	51¾	51¾	51¾	+ ⅛
Mallck