Business, Community Leaders Hail Plan Approval

Downtown business and community leaders generally applaud recent City Commission approval of the Taubman plan for downtown redevelopment.

Opinion sometimes appeared divided, but civic leaders are happiest with the thought of something going up on the now-vacant urban renewal land south of Lawrence.

Monroe M. Osmun of Osmun's Men's Wear, 51 N. Saginaw, described himself as "very excited" about the Taubman plan and the projected 80-store, enclosed mall-type shopping center.

"The details have been reviewed for the past eight to nine months by our commission with (A. Alfred) Taubman and many persons qualified to evaluate the project's feasibility," Osmun said.

★ ★ ★

"I have explicit confidence in the City Commission and feel they should be commended for the action taken in the face of a few opposing views," added Osmun.

The downtown merchant said that in his opinion Taubman was well-qualified to develop such a concept. He thought when it was completed it would be a credit to Pontiac.

Meanwhile, John Z. DeLorean, a vice president of General Motors Corp. and Pontiac Motor Division general manager, commented:

"We are glad that a plan of action has been approved officially by the city. It is our hope that everyone in the community will get behind it and push for its culmination at the earliest possible date."

★ ★ ★

James Clarkson, president of First Federal Savings and Loan Association of Oakland, thought anything built downtown would be "awfully good for downtown."

'GLAD TO SEE IT'

Added Clarkson, "I'm glad to see something being built down here."

Kenneth S. Miller, president of the Pontiac Area Chamber of Commerce, said the chamber never supported one plan over the other.

"The chamber is interested in progress — action," concluded Miller.

Former Pontiac Mayor Philip Sauer of Griff's Grill, 49 N. Saginaw, called the commission's okay of the Taub-

(Continued on Page 2, Col. 5)

The Weather
U.S. Weather Bureau Forecast
Frost Tonight
(Details on Page 2)

THE PONTIAC PRESS

Home Edition

VOL. 124 — NO. 206 ★★★ PONTIAC, MICHIGAN, WEDNESDAY, OCTOBER 5, 1966 —80 PAGES ASSOCIATED PRESS UNITED PRESS INTERNATIONAL 10¢

Texas Court Reverses Conviction of Ruby

County Budget Is Approved at $18.8 Million

A 1967 budget of $18.8 million was unanimously approved today by the Oakland County Board of Supervisors.

Chief expenditure in the new budget will be $8,530,383 for salaries. Other budgeted expenses are $6,321,526 for departmental operations and $3,762,023 for nondepartmental appropriations.

The new budget compares with the current one of $18.1 million.

Revenue for the '67 budget will be $14,520,982 in county taxes and $4,341,845 in receipts for services performed by the county.

The tax revenue is based on a 5.4-mill allocated tax levy on the county's state equalized valuation of $2,689,070,738.

NOT IN BUDGET

Also approved by supervisors, but not included in the budget, was an added levy of .108 mills to pay $236,500 to the County Building Authority on the new courthouse wing and $54,530 on drain assessments.

This added levy for bonding obligations is permitted in Article 9, Section 6 of the State Constitution, according to the County Board of Auditors.

A net decrease of $1,465,266 in departmental and institutional costs for 1967 is budgeted due to projected lower social welfare costs of nearly $2 million.

★ ★ ★

The current budget calls for $7,618,427 for departmental and institutional operating costs.

SPENDING PLAN

The proposed $3,762,023 1967 nondepartmental spending plan

(Continued on Page 2, Col. 1)

CWA Signs Bell Contract

DETROIT (UPI) — Michigan Bell Telephone Co. and international officials of the Communications Workers of America CWA agreed yesterday on a new contract — but local officials want it rejected.

Norman Mackay, president of Detroit Local 4000 and one of the five local officials elected to the six-member bargaining team, said the five would recommend that the settlement be turned down.

The local has a strike vote scheduled for today.

International officers overrode local bargaining team objections and signed the three-year contract for 19,600 CWA telephone workers throughout Michigan.

Walter R. Schaar, Michigan-Ohio CWA director and a vice president of the International CWA, said the settlement was the largest improvement in fringe benefits in the history of CWA-Michigan Bell negotiations.

But Mackay termed it insufficient in wage gains for workers and faulty because it failed to solve noneconomic problems that led to sporadic protests by CWA workers during the old three-year contract.

The old pact expired Oct. 23 and had been extended since then on a day-to-day basis.

The agreement calls for a general wage increase ranging from $3.50 to $8 a week for 18 months, at which time wage provisions will again be subject to negotiation.

Vote Thursday in Birmingham

Birmingham School District voters will cast ballots tomorrow on two proposals — a $9.8-million bond issue and a 13.9-mill operating levy.

If both proposals are approved, taxes will be increased 3.50 mills or $3.50 per $1,000 state equalized valuation over the present 32.1-mill levy.

The bond issue will require a tax increase of six-tenths of a mill. The present levy for bonded indebtedness is 5 mills.

Of the 13.9 mills being sought for operating, 11—due to expire in December — represents a renewal. The actual increase over the present 27.1 operating mill levy is 2.9 mills.

Money from the bond issue will be used to build and equip a new junior high school, build additions to the existing junior and senior high schools, build a new elementary school, add on to four elementary schools, construct a new administration building, renovate buildings, and purchase school sites.

Only property owners can vote on the bonding proposition, but all qualified electors within the school district are eligible to vote on the operating tax proposal.

In Today's Press

City Affairs
Water main proposal for shopping plaza tabled — PAGE B-9.

Congress
Adjournment date depends on final money bill — PAGE B-10.

Spending Cut
Senate goes both ways on economy — PAGE C-7.

Area News A-4
Astrology D-6
Bridge D-6
Crossword Puzzle .. D-15
Comics D-6
Editorials A-6
Food Section C-2, C-3, C-13, C-16
Markets D-8
Obituaries B-11
Sports ..... D-1—D-5
Theaters ..... C-6—C-7
TV-Radio Programs D-15
Women's Pages B-1—B-4

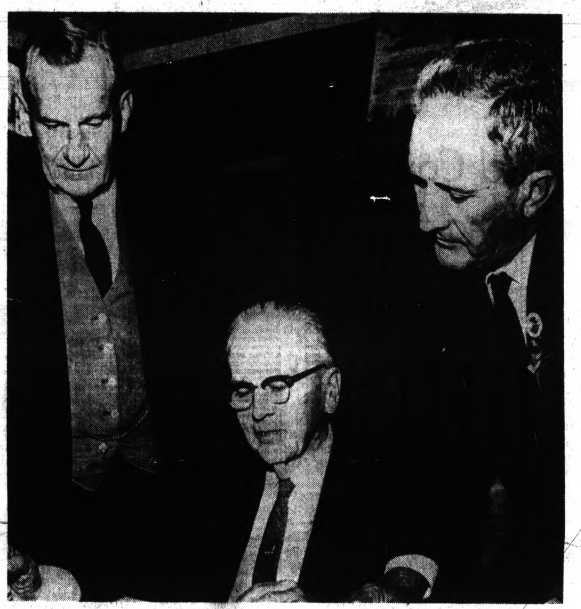

AP Wirephoto

DECISION MAKERS — These are the members of the Texas Court of Criminal Appeals in Austin who reversed the death penalty conviction of Jack Ruby, found guilty of slaying presidential assassin Lee Harvey Oswald. The judges (from left) W. A. Morrison, K. K. Woodley and W. T. McConald. The case was sent back to retrial outside of Dallas County.

Fowler Asks Repeal of Law

Public Housing Hearing Called

A public hearing will be called next month by the City Commission to weigh opinion on the city's 11-year-old ordinance restricting federally financed public housing.

The hearing was suggested last night after District 1 City Commissioner T. Warren Fowler Sr. first made and then withdrew a motion to repeal ordinance 1270.

The controversial ordinance, passed in 1955, places a partial ban on construction of further public housing in the city. It was recently amended to permit public housing designed for the elderly.

Pontiac has been approved for 250 such units for senior citizens. The city currently has only one public housing project of some 400 units.

The commission last night unanimously directed City Attorney Philip E. Rowston to draft a repeal ordinance and present it to the commission within two weeks.

The commission will then set the date for the public hearing.

Fowler, catching most of the commission by surprise, tendered his repeal motion last night in response to pressure on local housing conditions.

District 5 Commissioner John A. Dugan responded first to the Fowler motion. Dugan, whose position was supported by other commissioners, said such an important topic should first be discussed informally by the commission.

Dugan, who voted for the original ordinance, said it was passed in direct response to petitions still on file at City Hall.

Fowler replied that he felt the feelings of citizens had changed in the past 11 years.

Commissioner Robert C. Irwin, who suggested the public hearing on the question of public housing, said people should be shown just what public housing now is.

Mayor William H. Taylor Jr. said, "The commission has to face up to this issue, there's no reason to dodge it."

★ ★ ★

Taylor urged Fowler to withdraw his motion to permit the public hearing.

Indicating a new method for providing low-rent public hous-

(Continued on Page 2, Col. 7)

Weatherman Predicts Frost

Gardeners better cover up tomato plants tonight as the weatherman predicts frost and a low of 30 to 38.

Tomorrow will be mostly sunny and a little warmer, highs reaching 57 to 65.

Fair and warmer is the forecast for Friday.

Northwesterly winds this morning at 12 to 22 miles per hour will diminish slowly.

The low temperature in downtown Pontiac prior to 8 a.m. was 44. The mercury had warmed up to 53 by 2 p.m.



Pontiac Press Photo

PONTIAC MOTOR UF GOAL — The drive for $275,957, Pontiac Motor Division's portion of the Pontiac Area United Fund goal, got under way yesterday. Pontiac Motor officials I. J. Gouin (left), assistant superintendent of the plating plant and UF chairman of the late shift, and John F. Blamy (middle), general manufacturing manager and Pontiac Motor UF chairman, hold the goal sign for R. D. Colter, manager of the organization and analysis department and Pontiac Motor UF sales division chairman.

Judges Order Retrial Away From Dallas

Officer's Testimony About Conversation With Suspect Cited

AUSTIN, Tex. (AP) — The Texas Court of Criminal Appeals reversed today the death-penalty conviction of Jack Ruby for the murder of Lee Harvey Oswald. Oswald was identified by the Warren Commission as President Kennedy's assassin.

The state's highest court for criminal cases sent the case back for retrial in some other county than Dallas where it originally was tried.

The three-man court held that the trial court erred in admitting as evidence testimony by police officers of conversations with Ruby shortly after the killing.

A policeman testified that Ruby told him he had seen Oswald in a police lineup and that when he saw the expression on Oswald's face he decided he would kill Oswald if he got the chance.

"Obviously this statement constituted an oral confession of premeditation made while in police custody and therefore was not admissible.

'CLEARLY INJURIOUS'

"The admission of this testimony was clearly injurious and calls for reversal of this conviction," the opinion said.

Ruby was convicted in March, 1964 for the slaying which was nationally televised.

An estimated 140 million viewers saw Ruby gun down Oswald Nov. 24, 1963, as Oswald was being taken from the Dallas City Jail to the Dallas County Jail.

The court's order by Presiding Judge W. A. Morrison said the reversal on grounds of the inadmissible testimony made it unnecessary to discuss in detail "the error of the court in failing to grant (Ruby's) change in venue."



JACK RUBY

Pontiac Sales Hit New High in September

Pontiac Motor Division sales last month hit an all-time high for September, it was announced today.

A record total of 47,763 Pontiacs and Tempests were sold last month, topping the previous record of 47,733 set in 1964.

On Sept. 29, the first day the 1967 models were on sale, dealers sold 9,488 units, an increase of 5 per cent over the 9,065 sold on introduction day a year ago.

Pontiac dealers delivered 16,522 cars during the three-day announcement period last weekend. This compares to 16,332 during the weekend announcement last year.

★ ★ ★

"We are very pleased with the public acceptance of our new line," said John Z. DeLorean, a General Motors vice president and general manager of the Pontiac Division.

"We are sailing full speed ahead in what looks to be another banner year for us." DeLorean added.

Swedes Open Fire on a Mystery Sub

GOTEBORG, Sweden (UPI) — Swedish Marine helicopters today attacked a submerged unidentified foreign submarine which had violated Sweden's territorial waters, the Swedish Marine Command here reported.

★ ★ ★

The helicopters fired on and dropped a depth charge but the submarine refused to surface and headed out to sea, the command said.

★ ★ ★

The command said a Swedish warship first detected the submarine in the waters off the heavily fortified southwestern coast and radioed an alarm.

LI'L ONES



"My clothes are wash-and-wear, but I feel like I'm wash-and-wash."

Supervisors Put Approval on $18.8-Million Budget

(Continued From Page One)

compares with $3,244,018 in the current budget.

Largest projected increase in the nondepartmental expenses for 1967 is $155,000 for care of the mentally ill.

A new budget expense is $100,000 to begin establishment of a real property parcel numbering system.

★ ★ ★

The system, which will cost an estimated $400,000 and take four years to complete, is expected to simplify the work of assessors.

HEALTH, WELFARE

The health and welfare operation of the county will demand the largest functional share of the 1967 budget, or $7,160,287. This is 37.66 per cent of the total budget.

Court services will cost $2,142,027 which represents 11.27 per cent of the 1967 expenditures.

The only other function that exceeds 10 per cent of the budget is the legislative and administrative operation that will require $1,981,529, or 10.42 per cent.

Other percentage requirements are 8.36 for law enforcement and corrections; 8.01 for health conservation; 6 for employe benefits and 5.06 for county buildings and operations.

ON RECREATION

Still others are 3.54 for recreation; 3.06 for public works; 2.10 for a January, 1966 budget deficit of $398,895, and 1.82 for capital outlay and improvements.

Last April, the board of supervisors approved a preliminary 1967 budget of $23.2 million which would have required a local tax rate of 6.43 mills to finance.

The 5.4 mills allowed the county for 1967 by the Tax Allocation Board in June was one-tenth mill higher than the 5.3 mills allocated the county for 1966.

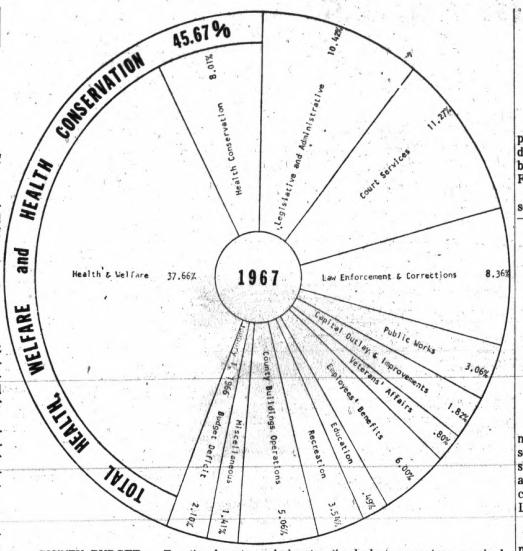

COUNTY BUDGET — Functional costs of Oakland County's 1967 budget of $18.8 million are shown in this diagram that designates the budget percentage required for each operation.

Wage Boosts Are Included

Average 8.5 Pct. for County Workers

Salaries of Oakland County employes for 1967 were boosted an average 8.5 per cent today by the County Board of Supervisors.

A total of $8,530,383 was proposed for next year's county payroll.

This includes $8,256,458 for the 1,184 positions established before the 1967 budget sessions began, $255,875 for 38 new positions and $18,050 for emergency salaries.

County officials participating in the 1967 budget draft favored a substantial increase in salaries because a survey showed that county salaries had fallen behind those of most major employers with whom the county competes for personnel.

★ ★ ★

Salary adjustments of $649,220 reflect a minimum raise to employes of $400 and an average of $542 for 1967.

FRINGE BENEFIT

Increasing the county's one-half share of hospitalization insurance to full payment is a fringe benefit that will cost the county $122,000 next year.

The largest pay raise for 1967 was $4,500 for the chairman of the County Board of Auditors, an appointment made annually by the board of supervisors.

Present Board of Auditors Chairman Daniel T. Murphy now receives a salary of $16,000 and $4,000 more for the board chairmanship.

An increase to $18,000 for the auditor's position and $6,500 more for the chairmanship is provided in the new budget.

Receiving pay raises of $2,500 in the new budget are the Probate Court judges and the health director, Dr. Bernard D. Berman.

Viet Pullout Is on Ballot

DEARBORN (UPI) — Voters in this Detroit suburb will decide on the Nov. 8 ballot whether they favor the withdrawal of U.S. troops from Viet Nam.

The Dearborn City Council yesterday approved a resolution placing the question on the ballot and passing the results along to Michigan's congressional delegation and President Lyndon Johnson.

Uppermost Topic in His Thoughts

ATHENS, Ga. (AP) — Athens Mayor George Plytas is resolved to keep the city clean even if it keeps him awake.

He told Athenians that anytime they noticed uncollected garbage they should telephone the director of health and protest.

"And if the director is unavailable," the mayor said, "you can phone me at home."

Battered Communist Force Heading for Sea; 637 Slain

SAIGON, South Viet Nam (AP) — U.S. air cavalrymen drove the remnant of a badly mauled Communist force down a valley in central Viet Nam toward the South China Sea today after taking a toll of 637 killed or captured in three days of fighting.

As the troops of the U.S. 1st kept up unrelenting pressure Cavalry Division (airmobile) from the north, men of South Korea's Tiger Division harassed the North Vietnamese and Viet Cong regulars from the south while South Vietnamese infantrymen moved forward from the west.

★ ★ ★

Off the coast, U.S. and Vietnamese patrol boats kept up a watch to block any attempt of the beleaguered Communists to escape by sampans.

The U.S. cavalrymen reported killing 443 of the enemy and capturing an unprecedented 194 since the operation, named Irving, started Sunday. The South Koreans and South Vietnamese counted 56 enemy dead but reported no captives. Allied casualties were reported light.

SIZE UNKNOWN

The size of the enemy force was unknown, but one report said it included elements of North Viet Nam's 610th Division.

"When the operation started," a U.S. spokesman said, "the 1st Cavalry troops caught them off balance in a valley. The 1st Cavalry pushed them down the valley toward the shore and they had no place to escape. It is significant that the cavalry captured so many."

The average ratio in the Viet Nam war has been 5 or 6 enemy killed for every one captured, but in Operation Irving it has been less than 2 to 1.

★ ★ ★

The U.S. cavalrymen reported killing 35 Communists Tuesday in a five-hour battle 25 miles northwest of Qui Nhon. The fighting broke out in a mangrove swamp after enemy gunfire downed a U.S. observation helicopter, the fourth lost since the operation began. The pilot of the helicopter was injured but his observer escaped unhurt, the spokesman said.

10 YANKS KILLED

Elsewhere in South Viet Nam, 10 American servicemen were killed and 20 others injured in the crash Tuesday of a U.S. Army transport plane at An Khe, the cavalry headquarters 250 miles northeast of Saigon.

★ ★ ★

A military spokesman said the two-engine plane, carrying 32 persons, crashed into a mountain while making a landing approach in foggy weather. Some of the casualties were wounded servicemen who were being evacuated.

★ ★ ★

Lt. Gen. Lewis W. Walt, commander of U.S. Marine Forces in Viet Nam, was nicked in the head by a sliver of aluminum Tuesday when an enemy bullet hit his helicopter during a flight to inspect the Marine battleground just below the demilitarized zone.

★ ★ ★

The general, 53, "didn't even ask for a bandaid," a spokesman said. He completed his inspection and flew on to Saigon for a conference.

American troop strength in South Viet Nam passed 321,000 today with the arrival of another brigade of the U.S. 4th Infantry Division at Nha Trang, on the central coast.

Letup Is Seen in Buffer Zone

Canada Press Says U. S. Bombing Halted

OTTAWA (AP) —The Canadian Press reported today that a small letup in one battle zone in Viet Nam "has given some hope, no matter how dim, of a general pause in the war's fury."

Canada, as one of three nations in the International Control Commission, has a close connection with Viet Nam. Foreign Secretary Paul Martin said last week that the commission might be able to play a helpful role by creating conditions under which the United States and North Viet Nam could disengage forces at the Demilitarized Zone separating North and South Viet Nam.

★ ★ ★

The Canadian Press, Canada's nationwide news agency, gave no source for its report today but said the "small letup in one battle zone" was confirmed. It added:

"Officials here were extremely reluctant to talk about the situation for fear that any discussion could extinguish the tiny spark of hope.

TRUCE TEAMS

"But it is understood that the letup has permitted the international truce supervisory commission in Viet Nam to resume some limited patrols in the 35-mile-long, 6-mile-wide buffer zone between North and South Viet Nam.

"The letup has taken the form of a pause in the U.S. bombing in the eastern sector of the buffer or so-called Demilitarized Zone.

★ ★ ★

"This willingness by the U.S. and South Viet Nam to find out if there can be an equal letup by North Viet Nam, which has infiltrated the buffer zone, has evoked a favorable response in official circles here.

The hope here is that the letup might be the starting point for a disengagement of forces in Viet Nam.

Dodging Bullets, but Not the Draft

AN KHE, Viet Nam (UPI)— Sgt. Custer Watts of the U. S. Army 1st Air Cavalry Division, a Normandy D-Day veteran with two Silver Stars and three Purple Hearts, now a combat platoon sergeant, said he has received a letter from his draft board in New Tazewell, Tenn.

The board asked why he had not registered. Watts said he plans to ask the board to wait until he returns from Viet Nam.

Apprehension on Sewer Plan

Indications were today that some residents and officials of the Village of Rochester were apprehensive as a result of discussion occurring at Monday afternoon's special meeting of the Avon Township Board.

Reference was to Supervisor Cyril Miller's signified willingness to go along with the County Department of Public Work's plan for a Clinton-Oakland Sewer Interceptor, and the probability that the villlage could be made to bear part of the cost.

At the meeting township financial consultants and the bonding attorney advised expediency so that the contract might be signed before Rochester, which recently voted to incorporate, might ratify its charter.

The board was told a half million could be saved by spreading the costs over the village as well as Avon Township in the early years of the projects.

★ ★ ★

Rochester has its own sewage system and sewage disposal plant, and has no wish to pay for another, according to Village Manager William Sinclair.

Village President Louis A. Mitzelfeld said today, "Mr. Miller is elected by all the people of Avon Township, including those who live in Rochester. I expect he will do right by everybody."

The Weather

Full U.S. Weather Bureau Report

PONTIAC AND VICINITY — Mostly cloudy, windy and cool today with chance of some brief light showers. Highs 52 to 60. Fair and cooler tonight with frost likely. Lows 30 to 38. Thursday mostly sunny and little warmer. Highs 57 to 65. Friday's outlook: fair, little warmer. Northwesterly winds 12 to 22 miles and gusty today. Precipitation probabilities in per cent—today 30, tonight 10, tomorrow 5.

Today in Pontiac
Lowest temperature preceding 8 a.m. 44
At 8 a.m.: Wind Velocity 18 m.p.h. Direction: Northwest
Sun sets Wednesday at 6:09 p.m.
Sun rises Thursday at 6:36 a.m.
Moon sets Thursday at 1:29 p.m.
Moon rises Wednesday at 9:24 p.m.

Downtown Temperatures

6 a.m.	45	11 a.m.	50
7 a.m.	44	12 m.	52
8 a.m.	46	1 p.m.	53
9 a.m.	46	2 p.m.	53
10 a.m.	48		

One Year Ago in Pontiac
Highest temperature 54
Lowest temperature 30
Mean temperature 42
Weather: Sunny

Highest and Lowest Temperatures This Date in 94 Years
88 in 1951 31 in 1965

Tuesday in Pontiac (as recorded downtown)
Highest temperature 63
Lowest temperature 48
Mean temperature 55.5
Weather: Sunny

Tuesday's Temperature Chart

Alpena	57	40	Duluth	51	30
Escanaba	56	38	Fort Worth	76	59
Gr. Rapids	62	44	Jacksonville	80	73
Houghton	46	37	Kansas City	68	45
Lansing	62	39	Los Angeles	74	65
Marquette	55	39	Milwaukee	62	40
Muskegon	59	47	New Orleans	85	58
Pellston	58	40	New York	72	60
Traverse C.	56	40	Philadelphia	74	62
Albuquerque	77	51	Phoenix	82	61
Atlanta	79	58	Pittsburgh	68	48
Bismarck	57	37	St. Louis	67	49
Boston	68	63	Tampa	88	76
Chicago	66	47	Salt Lake C.	63	38
Cincinnati	70	43	S. Francisco	66	57
Denver	64	36	Seattle	76	53
Detroit	66	47	Washington	79	62

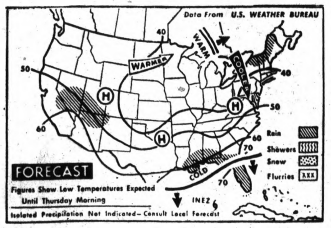

AP Wirephoto

NATIONAL WEATHER — Rain is expected tonight in Florida and the Gulf Coast, northern New England and areas of Nevada, Utah and Arizona. Cooler temperatures are forecast for east of the Mississippi Valley while the northern Rockies and north and central Plains will show a warming trend.

Birmingham Area News

Stores Display Artists' Work

BIRMINGHAM — Work of prize-winning artists is now on display in stores in the central business district as part of Festival 10.

The festival, which is sponsored by the Bloomfield Art Association, continues through Saturday.

The art work will be displayed in the store windows until Monday.

First prize in painting was awarded to Gretchen Gage of Warren for an acrylic painting entitled "Saga."

★ ★ ★

Honorable mention in painting went to Eleanor Cameron of 3069 Middleton, Troy, for a watercolor of "On the Beach."

FIRST PRIZE

Frances Quint of Detroit received first prize in the drawing and graphics division with a drawing entitled "Landscape."

Honorable mention went to Dorothy Currie of 1250 Winchcombe, Bloomfield Township for a graphic entitled "Low Tide."

First prize in sculpture was awarded to Mary Langerman of 1165 Wabasso, Walled Lake, for a bronze and steel sculpture entitled "Totem."

John Wilson won an honorable mention for a work in wire called "Midnight Spiral."

The Oakland County chapter of the United Nations Association is working with the Birmingham City Commission on plans for a U.N. Day program to be held Oct. 25, the day after U.N. Day.

Dr. Arthur Martin, former undersecretary of labor and former director of the U.S. Information Agency, will be the guest speaker for the event.

Dr. Martin is now director of the Rule of Law Research Center at Duke University.

★ ★ ★

The program will be held at 8 p.m. at the Birmingham Community House.

Chairman of U.N. Day for the Oakland County chapter is Harold Chalk.

The seminannual benefit sale of the First Presbyterian Church, West Maple at Chesterfield, will be tomorrow from 9 a.m. to 8 p.m. and Friday from 9 a.m. to 4 p.m.

BLOOMFIELD HILLS—Basic ideas in astronomy will be explained and demonstrated to junior high school pupils during a **seven-week course at Cranbrook Institute of Science.**

The course starts tomorrow and will be held from 4 to 5:30 p.m.

The students will learn to recognize planets, **stars and constellations as they appear** in the night sky.

Levin to OCC: Sell Site Idea

Tells Board to Stress South Oakland Need

Oakland Community College not only should seek a site in southeast Oakland County, it should convince residents of the area that they need one, according to State Sen. Sander M. Levin.

★ ★ ★

The 15th District Democrat made the observation last night during a two-hour session with OCC representatives and Rep. William Hayward, R-Royal Oak.

Levin had requested the meeting for consideration of factors in locating a campus in the most densely populated area of the county.

He was concerned, he said, by the idea currently in circulation that the OCC board would have to be coerced into locating a campus in the southeastern portion of the county.

★ ★ ★

Levin urged OCC board members and administrators to "apply your energy and imagination" to the problem.

BEING KEPT OUT

Hundreds of potential OCC students are being kept out of the college's classes because of the inaccessibility of the present campuses, he said.

Levin commented that the assumption that all students soon will have cars is erroneous.

OCC Board Chairman George R. Mosher indicated four of the six board members now are "neutral" about locating a full campus in the southeastern area, although trustees Ralph R. Tyndall and Mrs. Lila R. Johnson favor the move.

★ ★ ★

Mosher noted the board had received little citizen support last year when the Royal Oak City Commission thwarted its attempt to buy Elks Park there.

"I don't understand why cities don't embrace community colleges," Levin said.

He noted, nevertheless, that the board should convince people of the need.

★ ★ ★

Students from that area are not attending OCC at the same rate those from the rest of the county are, he said. Yet they include more who can benefit from the college's approach to education, with its emphasis on vocational and technical training.

1,000 . . . 2,000 . . .

The Pontiac Mall Division United Fund Drive will get under way tomorrow with a parachute jump at 1 p.m. onto the lawn of Pontiac State Hospital, Elizabeth Lake Road and Telegraph.

City Calls for Hearing on Housing

(Continued From Page One)

ing not previously considered here, Fowler said ordinance 1270 stood in the way of the city buying vacant substandard houses in the city.

The houses would be repaired and brought up to city code requirements, then turned over to the housing commission for rent as public housing units.

Commissioner Leslie H. Hudson disputed Fowler's claim that there were vacant housing available in the city. He said repeal of 1270 would not provide a rash of houses.

★ ★ ★

Hudson added that the commission could, if it wished, take immediate action to go ahead with the proposed "turnkey" method of construction public housing through a private developer.

Dugan, who pointed out that 300 proposed units were stopped in 1955 because several local groups objected to their location, read a letter in reply to comments made last week by UAW Region 1 Director Ken Morris.

Dugan said Morris' statements on the housing shortage were a separate issue from the question of downtown redevelopment.

"Local politics should be kept out of this controversy. Instead, you tried to tie the housing needs of our city into a downtown development . . . These two issues should certainly be separated."

★ ★ ★

Dugan claimed the present commission had worked diligently on each of these problems.

MORE OPPOSITION

"You, and some of your leadership, opposed this City Commission at the last election. Now we find you and some of the losing candidates opposing the majority of this commission on a shopping center."

The District 5 commissioner cited recent actions by the commission to provide for more housing in the city.

Dugan said public housing would not solve the housing shortage for those people coming to Pontiac to work in local plants.

★ ★ ★

"These people would not qualify for public housing. This issue should be made clear."

★ ★ ★

Dugan charged that Morris attempted to confuse the issue at the public hearing on the Taubman redevelopment plan.

Detective Is Retiring

LANSING (AP) — Detective Sgt. Walter Sokol of the detective division's Detroit unit is retiring Friday after 25 years with the State Police.

Community Leaders Hail Plan Approval

(Continued From Page One)

man plan, "the finest and most constructive thing done by any commission in many years. It certainly took courage."

TAX CONTRIBUTION

Continued Sauer, "Many people don't realize but industry and business contribute about 75 per cent of the city's tax revenue, without them we die."

Sauer said the final plan would probably need adjustments, but thought the Taubman project would stop downtown deterioration.

Another downtown merchant, Norman L. Pattison, owner of Connolly's Jewelers, 16 W. Huron, said he was 100 per cent in favor of the Taubman project.

"Taubman has the wherewithal to build what we need downtown. It won't kill the north end. I think the higher price ticket items will develop in the north end," he said.

Pattison said the University of Detroit design was a "beautiful concept."

He added that if it were feasible, Taubman and the U. of D. could work together.

"The commission did a splendid job," concluded Pattison. "They have my vote of confidence."

★ ★ ★

Irving Steinman, president of the Lion Store, Miracle Mile, said he was in favor of the Taubman plan.

'SHOULDN'T WAIT'

"It should do the town a lot of good," he explained. "The U. of D. plan should work with it, but the city shouldn't wait for it."

★ ★ ★

Steinman said a plan like Taubman's had been long enough in coming. He thought it would be successful with the proper tenants.

Ford Extends New Warranty Back to '64 Cars

DETROIT (AP)—Ford Motor Co. today extended its warranty for purchasers of 1964, 1965 and 1966 Ford used cars.

The move, latest in the continuing battle among the auto companies for the lead in the warranty program, left Ford with what it called the broadest guarantees yet to used car buyers. Other auto makers had no immediate comment on the Ford program.

★ ★ ★

It was an extension of the industry-wide power-train guarantee of five years or 50,000 miles on all U.S. built 1967 cars.

Ford listed four conditions which a used car buyer would have to observe to get the new protection afforded to future purchasers of any Ford Division or Lincoln-Mercury Division used car built from 1964 on.

Simms, 98 N. Saginaw St.
Ask Us About Our All-New Credit Plan
Charge It! All Major Credit Cards Honored

Panasonic Portable 12-Inch All-Channel UHF VHF Television
$99.95 Value
89.95
The Panasonic model AN-22 gives you 75 full square inches of viewing area. And what a magnificent picture. 110 aluminized picture tube provides clear, sharp picture. Finest sound reception too. And so easy to carry around—only 19 lbs. Charge it or $1 holds in layaway.
Simms, 98 N. Saginaw St.

Junior Editors Quiz on CLOUDS



QUESTION: Can one predict the weather by looking at the sky?

★ ★ ★

ANSWER: To do a real job of weather predicting, one needs to understand about cold and warm fronts, and to use barometers, wind gauges and weather maps.

This is too complicated for most of us, but we can all watch the sky, see where the wind is coming from, and make some rough predictions which will often come true.

It will probably be fair if one sees small puffy clouds on a summer afternoon.

It also will be fair if there is a gentle wind blowing from west to northwest or if there is a fog in the morning and this burns off by noon, showing some clear sky overhead.

But we may expect rain, wind and bad weather if one sees a dark, threatening sky to the west or a thundercloud piling up, as in the picture.

Also, look for bad weather when you see a ring around the moon, a wind from the south which is increasing, with clouds moving from the west.

A north wind shifting to west and then south is another sign of rain or snow.

★ ★ ★

FOR YOU TO DO: Try to learn something about warm and cold fronts. If you think you might like it, why not make a hobby of weather knowledge and weather prediction?

'Mammals Dream Alike'

By Science Service

WASHINGTON — Dreaming may have originated as a tool of survival 100 million years ago with the emergence of mammals, a noted authority on sleep has theorized.

★ ★ ★

Dr. Frederick Snyder, chief of the section on psychophysiology of sleep at the National Institute of Mental Health, Bethesda, Md., has brought much current evidence on sleep to support his evolutionary theory of dreaming.

All mammals so far studied "dream," or rather exhibit the REM (Rapid Eye Movement) stage of sleep in which dreaming takes place.

REM sleep is a highly excited state. Eyes dart back and forth, blood pressure, heart rate and respiration fluctuate wildly, the brain shows a kind of waking pattern, metabolism rises and cerebral blood flow "essentially doubles" over that of either deep sleep or quiet wakefulness.

★ ★ ★

Since such intense nervous excitation exists in so many mammals from the rat to the human, Dr. Snyder reasons that its origin must go back millions of years to a common ancestor.

SURVIVAL VALUE

Such a phenomenon should have value for survival. But how?

Almost every REM period is followed by some degree of awakening in both man and animals, said Dr. Snyder.

If an animal is frightened, he will awake fully after shortened REM stages. The same seems to be true of humans.

INCOME TAX COURSE

Earn good money during the income tax season. Our State-Approved Course trains you to prepare Personal and Small Business tax returns for increased income. Day or evening classes beginning October 17, 1966.

To Register, call or write

H & R Block Co.
Income Tax School
20 E. Huron 334-9225

(Advertisement) (Advertisement)

WINDOWS RATTLE, LEAK HEAT?
REPLACE WITH NU-SASH!



Nu-Sash are installed without touching inside plaster or outside woodwork. Enjoy the most modern, up-to-date window features — easy cleaning, easy slide, no painting. Makes your home look 40 years younger. SURPRISING LOW COST for Nu-Sash, the window that replaces any old rattling, out-of-date problem window.

Saves on Fuel Bills

NOTHING DOWN
Low Budget Payments

NU-SASH
Call 338-4036
Member Pontiac Area Chamber of Commerce

PP 10-4-5-6
TO: NU-SASH
1004 Joslyn Avenue
Pontiac, Michigan 48055
Please send free literature and price samples on Nu-Sash.
NAME _____
ADDRESS _____
CITY _____ STATE _____

Simms Bros.—98 N. Saginaw St.—Downtown Pontiac



Men's Hi-Cut Style Basketball Shoes
Simms Price 2 pr. 3.00
Irrs. of $2.98 values. Black or white with arch type support, sponge insole, rubber reinforced toe. Sizes 6 to 12.
—Basement

All Popular Brands — Fresh Cigarettes
2 cartons 5.00 plus sales tax
All popular brands - regulars, filters and king size cigarettes. This low price plus sales tax. Limit 2 cartons.
Tobacco — Main Floor



2-Slice 'TOASTMASTER' Electric Toaster
Simms Price 11.00
Model S-103, automatic toaster with shade control lever and gleaming chrome finish.
Appliances—2nd Floor

At SIMMS—Tomorrow 9 a.m. to 9 p.m. Fri. and Sat. 9 a.m. to 10 p.m.

SIMMS 3-Day LUCKY BUCK SALE



You will be Lucky and Save your Bucks when you shop at Simms this weekend. Don't miss this 3-day saving spree. We reserve the right to limit quantities.

Boys' Thermal Knit Shirts or Drawers
2 for 1.00
Short sleeve shirts or ankle length drawers, in warm thermal knit. Shirts in S-M-L and drawers in large size only.
—Basement

Boys' or Girls' Buster Brown Anklets
4 for 1.00
Ankle sox for your boys or girls. Sizes 5½ to 11. Irrs. of 39c values.
—Main Floor

Giant Size Hershey Bars
3 for 1.00
49c value, your choice of milk chocolate, almond, krackel or Mr. Good Bar.
Candy—Main Floor

Boxes of Man Size Klennex Tissues
4 for 1.00
35c value, 3 ply tissues, 1 square foot size. 67 sheets in the box.
Drugs—Main Floor

Extra Large — Metal Folding Table
9.00
Opens to serve 12 persons, folds compactly for carrying or storage. 36x72-inch top.
Housewares—2nd Floor

Men's 1st Quality Thermal Sox
4 for 1.00
Ankle length sox or warm thermal knit for warmth without bulk. Complete size range.
—Basement

2 Styles of Girls' Sweatshirts
1.00
Long sleeve styles, with zipper fronts and hoods or crew neck style. Values to $2.49. Sizes S-M only.
—Main Floor

5-Blade SUNBEAM Electric Shaver
13.00
$17.95 value, Sunbeam shavemaster with 5 blades, side burn trimmer and zipper carry case.
Sundries—Main Floor

'Sudden Beauty' Hair Spray
2 for 1.00
$2.00 value, 13-oz. aerosol can. For extra hold and natural looks.
Cosmetics—Main Floor

Deluxe Bissell Rug Cleaner Applicator
5.00
New deluxe style has 6 circular brushes. Dry clean your rugs the safe easy way..
Housewares—2nd Floor

Men's Warm-Rugged Benchwarmer Coats
6.00
$15.98 seller. Benchwarmer coat with attached hood, zipper front, large pockets. Black or burgundy. Sizes S-M-L-XL.
—Basement

Keeps Slides in Order TDC Slide Trays
3 for 1.00
Reg. 49c each. Each tray holds 30 slides. Keeps them in proper sequence.
Cameras — Main Floor

Bausch & Lomb 10X Telescope
8.00
Reg. $9.95 value. 10 power telescope with 1 inch lens. Range 10 yds. to infinity.
Sundries — Main Floor

New Large Size Bufferin Tablets
1.00
$1.99 value, new 165's. Fast pain relief for headaches, muscle aches, colds.
Drugs — Main Floor

Heavy Duty Rubber Stove Mat
2 for 1.00
Reg. $1.39 value, heavy duty waffle design, ventilated to resist oven heat.
Housewares—2nd Floor

Pastel Stripe Terry Towels
8 for 1.00
Thirsty terrycloth towels for dishes or hand towels. Colorful stripe design.
—Basement

Kodak Starmite II Flash Camera Outfit
10.00
$13.50 value, Snapshot camera with built in flash. Takes snaps in black-white color snaps, or slides. Complete with batts, bulb, film.
Cameras — Main Floor

Schick Stainless Injector Blades
2 for 1.00
$1.00 value. Super stainless steel razor blades. Pkg. of 7.
Drugs — Main Floor

New Pink Cream Lustre Creme Shampoo
1.00
$2.00 value 10¼-oz. size. Leaves hair shiny clean, soft and manageable.
Cosmetics — Main Floor

Bernz-o-matic Refill Propane Tank
1.00
Refill tanks for propane torches. Limit 2.
Hardware—2nd Floor

Girls' or Boys' Warm Ski Hat
1.00
Assorted styles of 100% orlon hats or ear warmers. Choice of colors. Sizes S to L.
—Main Floor

'Rhapsody' 8-Tr. Pocket Radio
5.00
$8.95 value, model RY 867, eight transistor pocket radio with case, battery and earphone.
Cameras — Main Floor

Liquid 'Score' Men's Hair Groom
1.00
$1.79 value, 15-oz. professional size. New liquid Score holds like a cream.
Drugs—Main Floor

Famous Hand Care Jergens Lotion
1.00
$1.49 value, 16-oz. Soothing Jergens lotion softens and beautifies. With dispenser.
Cosmetics—Main Floor

GE Electric Wall Clock
4.00
Limited quantity of model No. 2122. $6.88 value. Your choice of white or yellow.
Appliances — 2nd Floor

Ladies' Assorted Rain Coats
1.00
Reg. $2.98 value, choice of 4 styles, some with velvet collars, button fronts. Made by US Rubber. S to XL.
—Main Floor

7-Inch 'WISS' Pinking Shears
6.00
$7.95 list. Model CB7. Genuine Wiss pinking shears with ball bearing action, black handle.
Sundries—Main Floor

Your Favorite Brand Tooth Paste
2 tubes 1.00
79c value, extra large or king size tube. Your choice of your favorite brand.
Drugs — Main Floor

4-Qt. 'Mirro' Teflon Sauce Pan
2.00
$4.65 value, famous 'Mirro' sauce pan with Teflon coating. Off center handle on cover ends burned hands.
Housewares—2nd Floor

5-Foot Steel Shelving Unit
5.00 KD
60" high, 36" wide, 12" deep. For use wherever shelves are needed. For warehouses, garages, stores.
Hardware — 2nd Floor

Ladies' Seamed Nylon Hose
5 for 1.00
Beigetone nylon hose with dark or self seams. Irrs. of 79c value. Sizes 8½ to 11.
—Main Floor

8-Way 'CASCO' Thermal Massager
25.00
$39.95 list. Massager with 8 way control for heat and massage. 25x13 inch size. Washable cover.
Sundries—Main Floor

'Casco' Automatic Electric Heat Pad
4.00
$6.95 value, 3 positive fixed heats, 100% wetproof, 3 year guarantee.
Drugs—Main Floor

Ventilated — All Metal Ironing Board
9.00
Proctor ironing board with ventilated top, adjustable for sit down ironing. Complete with pad and cover.
Housewares—2nd Floor

9x18-Inch Rubber Stair Treads
5 for 1.00
Your choice of black or brown stair treads protects steps, prevents falls.
Hardware — 2nd Floor

98 N. Saginaw St. Downtown Since 1934

SIMMS BROTHERS

The Best Buys Are Made Better At SIMMS Discount Price

Pontiac Abandons System for Joint Library Service

Pontiac is quitting the system that provided 17 area communities with joint library service.

The City Commission last night approved a recommendation that Pontiac abandon its role in the North Oakland Library Contract System (NOLCS).

Pontiac will end its participation Feb. 28, 1967, leaving 16 rural communities to reorganize NOLCS or seek individual affiliation with Pontiac.

The city with its large library was the backbone of the North Oakland system whereby 17 communities financed and shared a 28,000 book collection.

* * *

The collection was housed in a separate room in the city's central library building. Parts of the collection were loaned to the member libraries every two weeks.

DUAL CARD

In addition, the system provided that residents in each of the participating communities could have a NOLCS library card for book borrowing from any of the member libraries.

Six of the rural members of NOLCS do not have their own libraries, while 10 do operate libraries.

Three city members of a special NOLCS committee set up last spring to study NOLCS problems recommended the city quit the system.

* * *

The city members were City Manager Joseph A. Warren, City Commissioner Robert C. Irwin and City Librarian Miss Phyllis Pope.

SUMMER TALKS

According to a report last night to the commission, the special NOLCS committee met throughout the summer to discuss the system's operation.

Spokesmen for rural libraries said they wanted a voice in the way NOLCS operated over and above monthly staff meetings, according to last night's report.

The report put the city's cost at $15,300 per year.

* * *

The city representatives recommended Pontiac get out of the system because they did not see any practical value to the city library and city residents.

COSTLY TO CITY

Last night's report stated that NOLCS was "a great boon to the rural libraries," but it had become costly to the city at a time when the city's general fund faced a serious financial crisis.

The report also stated that the city, prior to NOLCS, did sell library cards to nonresidents at $5 per card per year.

* * *

This practice, the report said, might be revived with separate contracts with the six communities that do not have their own libraries, particularly if they do not join a new library system if one is not organized to replace NOLCS.

Area News

Circuit Judge Airs Status of Utica Bureau

UTICA — Whether or not the operation of a traffic violations bureau can be construed as a judicial function will determine the outcome of a Circuit Court suit instituted by Justice of the Peace Richard Staboe against the City of Utica.

Circuit Judge George R. Denewith of the Macomb County Court heard the initial arguments Tuesday.

He said the question of judicial function would determine the final decision in the suit.

He has taken the matter under advisement and ordered Staboe to present a brief within 10 days clarifying his plea.

* * *

Another 10 days will be allowed the city of Utica, it's mayor and police chief to file a brief of rebuttal and Denewith expects to make a decision on the basis of the added information.

Staboe has contended the city is acting illegally in its collection of certain traffic fines.

Two Paving Jobs Awarded

FARMINGTON — The City Council Monday night awarded two contracts to low bidders on paving projects.

A and A Asphalt Co. of Birmingham was low bidder in the amount of $8,585 on the paving of three alleys north of Grand River between Violet and Hawthorne.

The second contract for the paving of a playground area at the Department of Public Works yard was awarded to University Asphalt Co. of Roseville for $2,522.

Bids on curb and gutter work in the Altaloma Subdivision were rejected because they were all too high, according to City Manager John Dinan. The bids ranged from a low of $10,062 to a high of $16,683.

* * *

Dinan said he feels the problem was basically in the specifications so they will be changed in an attempt to lower costs.

Auxiliary Lunch

ROCHESTER — Crittenton Hospital, Rochester Auxiliary, will meet for luncheon at noon tomorrow at the Village Women's Club, 190 E. Long Lake, Bloomfield Hills.

Mrs. William J. Nagel of Detroit, president of the southeast District of the Michigan Association of Hospital Auxiliaries, will speak.

Lapeer Commission Fills Justice Post

LAPEER — Lapeer City Commission Monday accepted the resignation of Justice Norman Bagley due to personal business pressure and appointed Robert E. Stevens to the position.

A check for $10,000 from Regency Lake Subdivision developers was placed in escrow to guarantee completion of the subdivision so that the city might start installation of streets and utilities.



Pontiac Press Photos

TROY BPW FASHION SHOW TONIGHT — Members of Troy, Business and Professional Women will seek money for their scholarship fund at a fashion show at 8 tonight at Troy Senior High School. Here Mrs. Robert Rogers of Berkley models a mink stole, star of tonight's show.

Troy BPW to Present Fashions

TROY — Troy Business and Professional Women will host a fashion show at 8 tonight at Troy Senior High School, 3179 Livernois.

* * *

Proceeds will benefit the club scholarship fund which last year helped send Linda Fuchs, daughter of Mrs. Armin Fuchs, 6705 John R, to Northwood Institute at Midland.

In all, the club has aided five Troy students since its organization in 1959 with a membership of 32. Another student will be chosen in April as receiver of this year's award.

The club also sponsors a history essay contest during "Know Your America Week" each year.

* * *

Sue Thornbro, fashion director of the new Sears Oakland Mall, has planned a show for everyone tonight including men and teen-agers.

Mrs. Andrew Lang and Mrs. Ross Cowsert, chairmen, announce tickets can be obtained at the door.

Almont Will Join Utilities Authority

ALMONT — Almont Village Council last night voted to join the Lapeer County Utilities Authority.

* * *

Village Clerk Verne Messer said the participation is not with the intention of hooking onto Detroit water or sewer at this time.

* * *

He said the village hoped to gain through fringe benefits such as engineering services.



Pontiac Press Photo

TEENS IN CHURCH — St. Philip's Episcopal Church of Rochester has opened a new program of Tuesday night open houses for its teen-age members. The church offers study facilities as well as recreational opportunities. Enjoying a game of shuffleboard last night are Dan Randall, son of Mr. and Mrs. Walter Randall, 260 Birch Hill, Rochester; Nancy Miller, daughter of Mr. and Mrs. Herbert Miller, 6809 Norton, Troy; Steve Cypher, son of Mr. and Mrs. Dale Cypher, 438 Parkdale, Rochester; Al Foss, son of Mr. and Mrs. Willard Foss, 2875 Rhineberry, Rochester; and Roxanna Chapman, daughter of Mr. and Mrs. William Chapman, 311 Walnut, Rochester.

W. Bloomfield Book Sale Due

WEST BLOOMFIELD TOWNSHIP — Friends of the West Bloomfield Township Library have formulated plans for the fifth annual used book sale to be held in the main library on Nov. 5, 7 and 8.

Used books are now being collected at both public libraries and in libraries at Green and Maple Road elementary schools and West Bloomfield Junior High School.

* * *

An adult class in general art appreciation is being held at the library from 10 to 11:30 a.m. Tuesdays. Registrations are still being accepted.

Candidates are not allowed to apply directly for a Nobel Prize. Each name must be offered in writing by a qualified person.

In Lake Orion

Charter Hearing Set

LAKE ORION — No great amount of interest has been generated here by the public hearing on Lake Orion's proposed new village charter.

The charter will be aired in a special meeting at 7:30 tonight at the Lake Orion Youth Center.

Village President Wallace Crane says few of the charter proofs have been taken by residents for study before the meeting.

The new charter is an attempt to update village laws, some of which have not been changed since 1838.

If the charter is approved at tonight's meeting, it will be sent to Lansing for study by the governor and then returned to Lake Orion for a vote of the people.

WORK ON PROJECT

A charter commission headed by Wesley Allen, 345 Vinshar Court, has been at work on the project since March.

The last revision of the charter took place in 1909.

Vote Today in District

WALLED LAKE—School district voters are being asked today to approve two bonding proposals and a county school reorganization plan.

* * *

On the ballot are a $9,150,000 bond issue to build a high school and two elementary schools; a $550,000 proposition to add a swimming pool to the proposed high school; and annexation of the Dublin School District plus 387 acres of the Waterford Township district to Walled Lake.

* * *

Polls are open until 8 p.m.

State Okays Bond Issue

Way Clear for Keego Water System

KEEGO HARBOR — The way was cleared yesterday for construction of a $738,000 water system when the State Municipal Finance Commission permitted the Oakland County Department of Public Works to issue special bonds worth $435,500.

At the same time, the DPW yesterday awarded a contract for construction of the system to low bidder Iocabelli Contractors Inc., Warren, in the amount of $577,111. It was awarded subject to the sale of bonds.

R. J. Alexander, DPW director, said the bid was within $900 of the estimated cost of construction.

The additional cost is being financed through a federal housing and urban development grant of $302,500.

Construction of the water system is expected to begin Nov. 1, according to DPW engineer George Schutte, who is handling the project for the county. He said the water mains should be ready for service by June 1, 1967.

BOND RETIREMENT

Schutte said the bonds will be retired in two ways. Residents can either pay a $400 capital charge or $2 a month to be collected quarterly along with the water bill.

The city will also pay $12,000 a year for hydrant use. This will be collected through a 4.87-mill tax levy paid by all property owners in the city as part of their city tax bill.

There will also be water consumption and meter service charges.

* * *

The county will operate and maintain the system for the city.

Presently, Keego Harbor residents get water from individual wells.

Troy Restricts Wiring

TROY — Troy Monday voted to require underground wiring in all new subdivisions. Special assessment projects involving water and sewers for nine residential areas were initiated.

DIRECTORS

Louis H. Cole
Investments

David B. Eames
President, Eames and Brown, Inc.

Robert R. Eldred
Executive Vice President
Community National Bank of Pontiac

Harold A. Fitzgerald
Chairman of the Board
The Pontiac Press

Alfred C. Girard
President and Chairman of the Board
Community National Bank of Pontiac

Alfred R. Glancy, Jr.
President, A. R. Glancy, Inc.

Alfred R. Glancy III
Finance Department
Michigan Consolidated Gas Co.

Harold S. Goldberg
President
Thomas Jewelry Company, Inc.

Howard W. Huttenlocher
President
H. W. Huttenlocher Agency, Inc.

Harry M. Pryale
Consultant



Community National Bank
MEMBER OF THE FEDERAL DEPOSIT INSURANCE CORPORATION

PONTIAC, MICHIGAN

STATEMENT OF CONDITION
as of close of business September 30, 1966

RESOURCES

Cash and Due from Banks		$14,183,568.35
United States Government Obligations	26,516,705.89	
Other U.S. Government Agencies	4,149,531.25	$ 44,849,805.49
State and Municipal Securities		37,976,183.88
Other Securities		617,037.74
Loans and Discounts	$36,367,418.74	
Real Estate Loans	58,144,690.58	94,512,109.32
Accrued Interest		1,413,436.95
Bank Properties and Equipment		4,754,674.67
Other Assets		137,749.76
TOTAL RESOURCES		$184,260,997.81

LIABILITIES

Deposits		
Demand	$ 65,470,794.74	
Savings and Time	102,845,128.55	
U. S. Government	1,699,284.54	
TOTAL DEPOSITS		$170,015,207.83
Unearned Interest		2,211,934.40
Accrued Expenses and Other Liabilities		1,053,312.12
Reserve for Loan Contingencies		1,243,038.29
Capital Stock, Common	$ 5,000,000.00	
Surplus	3,900,000.00	
Undivided Profits	628,596.05	
General Reserve	208,909.12	9,737,505.17
TOTAL LIABILITIES		$184,260,997.81

United States Government Securities in the amount of $7,000,287.83 Book Value, in the foregoing statement are pledged to secure Federal and State Government Deposits including deposits of $167,985.04 of the Treasurer, State of Michigan, and for other purposes required by law.

20 OFFICES

DOWNTOWN OFFICE
FOURTEEN MILE-MOUND OFFICE
LAKE ORION OFFICE
MILFORD OFFICE
ROMEO OFFICE
WALLED LAKE OFFICE
CLARKSTON OFFICE
BLOOMFIELD HILLS OFFICE
HURON STREET OFFICE
MALL OFFICE
PERRY STREET OFFICE
UNION LAKE OFFICE
WATERFORD OFFICE
COUNTY CENTER OFFICE
KEEGO HARBOR OFFICE
MAPLE-TELEGRAPH OFFICE
ROCHESTER OFFICE
UNIVERSITY OFFICE
WOODWARD AVENUE OFFICE
AUTO BANK — WEST WIDE TRACK

Member Federal Deposit Insurance Corporation

Manila Summit Date Is Changed Again

MANILA (AP) — The tentative date for the Manila summit meeting on Viet Nam was changed again today, to Oct. 24-25.

It was the third date proposed. Philippine President Ferdinand E. Marcos in his original proposal for the meeting had suggested Oct. 18. Later he switched to Oct. 28-29.

★ ★ ★

Both Australia and New Zealand wanted an earlier meeting because they have general elections within a month. The change was agreed on at a conference today of Foreign Secretary Narciso Ramos with representatives of the six other nations whose heads of government will attend — the United States, South Viet Nam, South Korea, Australia, Thailand and New Zealand.

All the governments except New Zealand were represented by their ambassadors in Manila. A foreign office spokesman said the new date was subject to the approval of New Zealand's government, which has no ambassador in the Philippines.

Queen Elizabeth II of Britain was coronated Jan. 15, 1959.

Viet Still Splits France, U. S.

Two Nations Differ on Reason for War

WASHINGTON (UPI)—President Johnson apparently has failed to convince France that there is any validity to the course the United States is following in Viet Nam.

The two countries cannot even agree on how to begin moving the conflict to the peace table because they differ so widely on just what the war is all about.

The President did learn, however, that the French do not believe the Communists are counting on a military victory over the United States.

Nor does Paris think that Hanoi really believes its propaganda line that American public opinion will force Johnson to withdraw.

The French were understood to have assessed Hanoi's aim as a continuation of the struggle, tying down considerable numbers of U.S. troops, while counting on eventual revolutionary processes to destroy the base of the Saigon government.

This emerged clearly today following the two days of talks French Foreign Minister Maurice Couve de Murville had with the President, Secretary of State Dean Rusk and other top U.S. officials.

Couve de Murville flew back to Paris last night to report to President Charles de Gaulle and the French cabinet.

The talks with Couve de Murville dashed whatever slim hopes the administration might have harbored that France, which has close relations with North Viet Nam, might be pursuaded to urge Hanoi to accept American peace proposals.

The French attitude is that the three-point U.S. peace plan offered at the United Nations by Ambassador Arthur J. Goldberg is unrealistic because it is based on the false assumption that America is resisting "communist aggression" in Viet Nam.

The view from Paris, scarcely distinguishable from that of Hanoi, is that the United States intervened unnecessarily in a civil war.

Rusk, U Thant Confer

UNITED NATIONS, N.Y. (AP) — Secretary of State Dean Rusk sees U.N. Secretary-General U Thant today at a luncheon meeting that could provide a clue whether the Soviet Union has eased its hard line on Viet Nam.

Thant gave a luncheon Monday for Soviet Foreign Minister Andrei A. Gromyko and is believed to have sought Soviet views on the deadlocked efforts to bring the Viet Nam war to the conference table.

Rusk, who is expected to confer with Gromyko late this week before the Soviet minister goes to Washington to see President Johnson, is taking soundings to find out whether there has been any change in the diplomatic climate on Viet Nam.

The American secretary is giving a dinner at the Waldorf tonight for Foreign Minister Corneliu Manescu of Romania, the Soviet bloc member which has maintained the friendliest relations with Red China since the quarrel erupted between Moscow and Peking.

Amundsen reached the South Pole on Dec. 11, 1911.

FAMOUS McKESSON
BEXEL VITA-RAMA SALE!
1/2 PRICE 2 FOR THE PRICE OF 1 ON SOME TREMENDOUS SAVINGS ON ALL! 31 DAYS IN OCTOBER

BEXEL CANDY-LIKE TABLETS FOR CHILDREN
1/2 PRICE SAVE $3.74 NOW $3.75
(250 DAY SUPPLY) Reg. $7.49

BEXEL VHP (VERY HIGH POTENCY) VITAMIN & MINERAL CAPSULES
1/2 PRICE SAVE $6.49 NOW $6.49
(6 MONTH SUPPLY) Reg. $12.98

BEXEL SPECIAL FORMULA IMPROVED
1/2 PRICE SAVE $4.79 NOW $4.80
(6 MONTH SUPPLY) Reg. $9.59

BEXEL MPM (Maintenance Plus Minerals)
1/2 PRICE SAVE $3.49 NOW $3.49
(225 DAY SUPPLY) Reg. $6.98

ALSO FIVE OTHER BEXEL FORMULAS AT HALF PRICE!

FREE! WHILE THEY LAST... GRANDFATHER'S CLOCK SAVINGS BANK
Start with the big savings you make during this great Vitamin sale!
WITH THIS COUPON

SPECIAL OFFER! NITE WRITING BALL POINT PEN Florentine Gold Finish. Write in the dark or pull it apart for use as a flashlight. Complete with battery. ONLY $1.00
PREPAID TO YOUR HOME
WITH THIS COUPON

SPECIAL OFFER! BEXEL H-O ELECTRIC TRAIN SET
Includes 4 cars, 12 tracks and batteries. Works on or off tracks, forward or reverse.
PREPAID TO YOUR HOME ONLY $2.00
WITH THIS COUPON

WIN! NOTHING TO BUY!
Authentic reproduction of a famous antique GRANDFATHER'S CLOCK WITH RADIO
Beautiful, hand-rubbed Fruitwood finish electric clock for wall or mantle, with transistor radio. See it on display in our store. Enter your name. In the contest.
FILL IN...
BRING IN THIS ENTRY COUPON!
NAME
ADDRESS
CITY
Sale and contest closes November 1, 1966

McKESSON CANDY-LIKE VITAMIN C
Delicious, chewable Orange Flavored Tablets
100 mg. 100's. Reg. $1.29 ..... NOW 86¢
250 mg. 100's. Reg. $1.98 ..... NOW $1.32

BEXEL ELIXIR VITAMIN & IRON TONIC
Recommended especially for Very Active People and Older Adults.
ONLY $2.19 per bottle

BEXEL LARGE-SIZE SPECIALS

Bexel Special Formula Improved 100's, Reg. $5.95	NOW $3.98	SAVE $1.97
Bexel Multiple Vit. Liq. for Children, 6 oz., Reg. $1.79	NOW $1.20	SAVE 590
Bexel VHP (Very High Potency) 100's, Reg. $7.89	NOW $5.25	SAVE $2.64
Bexel MPM (Maint. Plus Minerals) 100's, Reg. $3.49	NOW $2.35	SAVE $1.14
Bexel MP (Maintenance Plus) 100's, Reg. $2.89	NOW $1.95	SAVE 940
Bexel HP (High Potency) 100's, Reg. $5.95	NOW $3.98	SAVE $1.97
Bexel Candy-like Chewables 60's, Reg. $1.98	NOW $1.32	SAVE 660
Bexel Vitamin B. Complex 100's, Reg. $1.98	NOW $1.32	SAVE 660

MANY GENERAL VITAMINS AT HUGE SAVINGS
VITAMIN C OR VITAMIN B-1 TABLETS 2 FOR THE PRICE OF 1

Vitamin C Tablets,	100 mg., 100's, Reg. $1.29, 2 for	$1.29
Vitamin C Tablets,	250 mg., 100's, Reg. $2.49, 2 for	$2.49
Vitamin C Tablets,	500 mg., 50's, Reg. $2.49, 2 for	$2.49
Vitamin B-1 Tablets,	25 mg., 100's, Reg. $1.50, 2 for	$1.50
Vitamin B-1 Tablets,	50 mg., 100's, Reg. $2.50, 2 for	$2.50
Vitamin B-1 Tablets,	100 mg., 100's, Reg. $4.25, 2 for	$4.25

1/3 OFF ON ALL OTHER McKESSON VITAMINS

SPECIAL PREMIUM VALUES CAN BE OBTAINED WITH COUPONS AT:
Anderson Pbc'y. 1199 W. Maple Walled Lake
Dandy Drug 2236 Orchard Lk. Orchard Lake
Aris Pharmacy 3526 Sashabaw Rd. Drayton Plains
Gallagher M-59 Drug 7544 Highland Rd. Pontiac
Furney Drug #2 974 Joslyn Rd. Pontiac
Patterson Drug 1 S. Washington Oxford
Wonder Drug 5709 Ortonville Rd. Clarkston
John's Drug 1120 W. Huron St. Pontiac

Waite's
Corner Saginaw and Huron
FE 4-2511

RCA VICTOR
. . . for color so real you'll think you are there!



RCA Victor 25" COLOR TV
$650 Only $23 Month
NO MONEY DOWN! NO PAYMENTS till FEB., 1967
- RCA automatic color purifier, cancels magnetism
- 25-inch rectangular color picture tube
- New Vista 25,000 volt color chassis
- 295-square inch picture area
- UHF/VHF all 82 channel reception

Waite's Home Entertainment Center
Lower Level

Waite's
Corner Saginaw and Huron
FE 4-2511

Washer and Dryer Spectacular, Every Model Included in a Tremendous SALE Event . . . 3 Days Only!

MIGHTY MAYTAG SALE

We Flew to Maytag to Make This Big Carload Purchase!



Waite's Mighty Maytag Sale is so big, so important, that Waite's executives and the Maytag regional sales manager flew directly to the Maytag factory at Newton, Iowa . . . the site of the world's largest makes of laundry equipment. While there, Waite's specially purchased Maytags to make them available to you at savings far below regular prices. Carloads of new Maytags arrived at Waite's this week . . . so save big, save now, at Waite's.



Waite's and Maytag Officials at the Maytag Factory

MAYTAG WASHERS
All fabric washer. The ultimate in washing effectiveness. Also, many models of individual automatic washers or dryers in gas or electric and combinations.

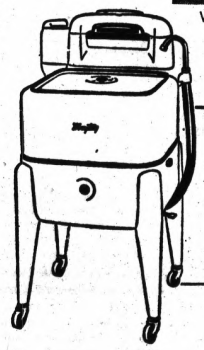

MAYTAG WRINGER WASHERS
Perennially popular. The traditional "workhorse" of the Maytag line, the ever-popular conventional wringer type washer . . . 3 models to choose from.

MAYTAG DRYERS
Get a Maytag Dryer. Maytag, the most dependable laundry equipment made. If you've ever wanted a Maytag Dryer, now is the time to buy during Waite's Mighty Maytag Sale!

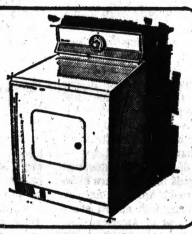

Appliance Dept., Lower Level

FREE!
6 months' supply of new TIDE detergent with the purchase of a Maytag automatic washer.

MAYTAG
Representative here to help you.

NO MONEY DOWN
36 Months to Pay!
No Payments Until February, 1967

SHOP TILL 9
Thurs., Fri. and Saturday

THE PONTIAC PRESS

48 West Huron Street — Pontiac, Michigan 48056

WEDNESDAY, OCTOBER 5, 1966

HAROLD A. FITZGERALD, Chairman of the Board
HOWARD H. FITZGERALD, II, President and Publisher
JOHN W. FITZGERALD, Executive Vice President and Editor
JOHN A. RILEY, Secretary and Advertising Director
ARLO McCULLY, Circulation Manager
HARRY J. REED, Managing Editor
RICHARD M. FITZGERALD, Treasurer and Finance Officer
G. MARSHALL JORDAN, Local Advertising Manager

Harry O. Whitfield

Truly, this area loses one of its oldest and finest pioneers in the death of HARRY O. WHITFIELD.

★ ★ ★

Just a few scant years away from the century mark, this grand old citizen terminated a life of achievement and progress which was etched indelibly against a background of unusual love and understanding of mankind. HARRY WHITFIELD possessed a keen appreciation of the virtues and foibles of those around him and always his judgments were tempered by forgiveness and compassion.



WHITFIELD

His own immediate compatriots of the early years have long since departed, but he did an unusual and effective job of becoming acquainted with the new faces that forever press into every scene everywhere. And always he commanded their respect — without trying.

Kindly, gentle and forgiving, HARRY WHITFIELD spread sunshine wherever he went. He passes on to his Greater Reward with the blessing and admiration of a whole host of saddened compatriots.

★ ★ ★

HARRY, my friend—*requiescat in pace.*

H. A. F.



'Be Patient, Sargent Shriver Says Things Will Come Your Way By 1976!'

Insiders See Dove Perched on Russian Bear

Those who long for an end to the Viet Nam campaign—and don't we all — may find hope in rumblings originating from United Nations sources that Russia is moving toward deployment of her power position toward a peace settlement in that embattled area.

★ ★ ★

Reportedly Moscow has been asked by the North Viet Nam regime to explore possibilities of ending the conflict on the basis of the 1954 Geneva agreement. Presumably the United States and its South Viet Nam ally could find accommodation in such a solution.

Scoffers point to the Soviet leaders' continued outbursts against "imperialist" America and the Kremlin's commitment to support communism in North Viet Nam. But they might be reminded that such manifestations reflect only the visible one-eighth of the diplomatic iceberg — that the realistic strokes and counterstrokes are dealt within the below-surface seven-eighths

Should Russia indeed become the key to the door of Viet Nam peace, the chaos in Red China could ironically be the impelling force.

★ ★ ★

Not only has MAO TSE-TUNG's amazing resort to violence and purge in his domain conclusively broken the already tenuous bond between the world's two foremost Communist powers; it has also emboldened the boss of North Viet Nam, Ho CHI MINH, to cast aside the posture of caution he had perforce to maintain vis-a-vis his aggressive Red China neighbor.

Having done so, and despite Peking's recently announced intention of moving actively to his side, Ho is now free to give free play to his historical allegiance with Russia.

While there remain many pieces to fit into the international mosaic of a peaceful Southeast Asia, the fact that the principal powers seem reaching for them holds an element of promise.

Beware the Fluent Fiction of Strangers

Another instance of trust betrayed comes to light with the bilking of an elderly man by a stranger on the flimsy device of entrusting to the victim a fictitious $7,000 for which an $87 safe-keeping deposit was requested and given.

Needless to say, when the con man and the deposit failed to return, the contents of the "money" package for which protection was sought proved worthless.

Such incidents are usually of tragic proportion for those victimized, and prompt the oft-repeated warning never to have monetary dealings of any kind with unidentified persons.

Mao a Poor Peacetime Leader

BY JAMES MARLOW
AP News Analyst

WASHINGTON — An undertaker isn't necessarily the right man for a chicken farm, particularly if his idea of raising chickens is to beat them with a stick and scare them with a fog horn.



MARLOW

Mao Tse-tung, 72, who buried ancient China, is using a stick and a horn on the modern Chinese, and making a mess of it, even though right now they sound as docile as chickens trying to say yes.

This month the Red Chinese celebrated the 17th anniversary of the Mao-led revolution which captured all mainland China for communism. Without question he is one of the supreme revolutionary leaders and guerrilla fighters.

His regime unified a chaotic and impoverished country. But then he had the task of taking it into the 20th century as fast as possible, with all that meant in industrialization and everything else.

This is where he revealed, despite himself, that an undertaker may not be a good chicken farmer, that a great revolutionary leader may be out of place trying to guide and run a country which needs to organize itself.

★ ★ ★

Many Chinese, judging from the repeated purges of his critics, seem to realize his deficiency, but their voices have been hushed with terror. Yet his terror tactics seem to say he has the same realization himself.

As an authoritarian most of his life, perhaps in part the upside-down product of his resentment against his stern father, it is not hard to see why he would try to destroy any dissent.

It would jeopardize his dream of China as he thinks it ought to be and challenge his rightness and fitness for his present role of omniscient patriarch. If dissent prevailed, it would diminish his place in history.

Yet he can't escape the realization, since he saw it happen with Stalin, that the ideas of yesterday's leader may prove out of date tomorrow. Mao is trying to make yesterday last forever. He is having himself deified.

★ ★ ★

The result: The Chinese people are being clubbed into iron conformity and into subservience to him.

He knows well the tradition of the cunning Chinese superman and demonstrated it in 1956 when, to find his hidden or potential critics, he conned them into coming out in the open.

"Let a hundred flowers bloom," he said, "Let a hundred schools of thought contend." With this assurance, the critics opened up, and he crushed them.

And now, as he advances into old age, Mao is more obsessed than ever with fear of new and different voices.

He is using the Red Guard—mulitudes of youthful hooligans with license for brutality —to beat and cow any who are not already in abject conformity.

Verbal Orchids

Mike Gravilla
of Emmett; 91st birthday.

Frank Buell
of Milford; 83rd birthday.

Mr. and Mrs. Russell New
of 1969 Woodland;
53rd wedding anniversary.

Mrs. Loy Morris
of 7521 Haley Road;
81st birthday.

Clem Jackson
of 235 Pioneer; 86th birthday.

Mr. and Mrs. Grover Porter
of Waterford Township;
60th wedding anniversary.

Mrs. Pauline Hurd
of 1200 N. Telegraph;
88th birthday.

Walter S. Jensen
of 7478 Maceday; 87th birthday.

David Lawrence Says:

HEW Aiming for School Control

WASHINGTON — The U.S. Department of Health, Education, and Welfare has just taken the first steps which can lead to complete control in Washington of the entire educational system of states, cities and counties throughout the country.



LAWRENCE

Harold Howe II, commissioner of education in the department, is quoted by Rep. Fino of New York as having said:

★ ★ ★

"If I have my way, schools will be built for the primary purpose of economic and social integration."

Whether the local governments like it or not, they will find themselves required to correct "racial imbalance" or lose federal funds.

The authority to distribute money is being taken to mean that, if the local communities do not conform to "guidelines" prescribed by the Office of Education, grants can be withheld or "deferred."

★ ★ ★

Comments have been made by the U.S. Office of Education denying that any such interpretation is intended. But members of the House Rules Committee, which has been holding hearings for three days, are convinced that Howe has given abundant proof of his purposes in his recital of what has been going on between local communities and the federal government with respect to deferment of federal funds.

OFFICIAL TRANSCRIPT

In the official transcript of the testimony of Commissioner Howe, he concedes that the Civil Rights Act of 1964 forbids the federal government to require correction of "racial imbalance" in the schools.

But he seeks to justify what is being done to achieve the same objective by arguing that the localities have the responsibility and that the mere withholding of funds by the federal government is a discretionary power.

Howe says that his agency is trying to bring about "free choice" by the pupils and that, when they choose a school, they should be assisted by busing or any other mean to get into the school they select.

Members of the House committee said that they are convinced that the commissioner of education is willing to approve programs of busing through the use of federal funds from other sources, and that this is how the Civil Rights Act, which specifically prohibits such steps to correct "racial imbalance," is circumvented.

The country as a whole is not informed about the significance of the whole question, for it means that the national government, by the use of federal funds, can control almost any action of the local governments and threaten the withholding or deferment of such funds until there is "compliance" with the wishes of a department in Washington.

★ ★ ★

This is an issue which, if submitted in comprehensive form to the electorate at the coming elections with the demand that each candidate for Congress state his or her position on it, would have a considerable bearing on the outcome of the elections to both the House of Representatives and the Senate.

(Copyright, 1966, Publishers Newspaper Syndicate)

Bob Considine Says:

Red China's Mistake Was Losing a Century

HONG KONG — Communist China is the size of the United States, has a population of about 700 million and the distinction of siring every fourth child being born into the world today.



CONSIDINE

The Chinese once were a cultured people in the arts, philosophy, literature and architecture while Europeans still lived in trees and combed each other for edible fleas.

What went wrong is a subject that will continue to consume the time and toil of historians.

Oversimply, China, which had known so many centuries, misplaced the 19th.

★ ★ ★

It thus had no industrial revolution, no surge forward in science. It proved no match for greedy nations which had those boons.

China was enticed — rather than bludgeoned — into trying communism.

Considering the number of suckers involved, it must be rated the biggest swindle in history.

One grand scheme after another has bogged down under the weight of incompetent execution. Freedom was the first casualty.

Russia, which must have been counted upon by Mao Tse-tung, Chou En-lai and the others to bail China out when things went wrong, was never a true pal.

At some incalculable danger to the rest of the world, China and the Soviet Union were on the verge of burying the hatchet after Khrushchev's removal.

Peking laid off the new Kremlin leaders, sent Chou En-lai to Moscow for the "great October" reunion of the world comrades.

Then it angrily demanded that Khrushchev be denounced as Stalin had been. Brezhnev and Kosygin said to hell with that — and China missed the twain.

Voice of the People:

Must Children Line Up Outside in Rain and Cold?

I pass Bagley School on my way to work and pity the little children who must wait in line during the cold weather for the doors to open. Yesterday, rain was coming down full force, and still they had to stand outside.

I realize the mischief they could get into if allowed to run around the building, but when I attended that school, we were allowed to wait inside the lobby and sometimes in the gym, with supervisors, until class time. Is this impossible now?

CHERYL SCOTT
168 HOWARD McNEILL

A Suggestion to Combat the Ravages of Salt

Recently, you printed an editorial on the "iron cancer" that has plagued Michigan cars for years. On a recent trip to Minnesota, I became interested in a chemical that the highway commission there has used with great results in combating this situation. It is mixed with the salt at the salt mines and is a rust inhibitor.

The experts estimate that "rust cancer" costs the motorist approximately $100 per year.

DOROTHEA L. VIOLETT
HIGHLAND

Patient Information Given Only to Family

In answer to the complaint that Pontiac General won't give out patient information over the telephone, I'm all for that rule. I know plenty of busybodies who call and say they're some relative just to find out things that are none of their business.

This way the hospital authorities know they're telling the right people, and the family can decide what they want others to know.

OLD CRANK

Man Would Willingly Work for $72 a Week

A week ago I saw in the Pontiac Press a picture of a man holding a sign which read "Would you work for $72 a week?"

I would, because now I am getting $68 a month.

NO RAISE IN SIGHT

Should Thrifty Sympathize With Spenders?

I wonder why some people think we who have sacrificed and budgeted for a rainy day should feel sorry for those who don't even try. We have had prosperity for many years and the only ones who will suffer in trying times are those who just didn't think or care or try. I am talking about the majority.

AN OBSERVER

Thinks Romney and Griffin Are Anti-Labor

I often wonder how Gov. Romney and Robert Griffin have the nerve to face an A.F.L. and U.A.W. rally, the way they feel about the working man.

HOWARD ADAMS
485 CENTRAL

Question and Answer

I, as a taxpayer would like to know just how much tax money the City would reap on land acquired by the City in the downtown area if it were sold for development.

TOM TONNING
17 E. BEVERLY

REPLY

Because so many variables are involved, a precise amount cannot be figured. However, to answer you as adequately as possible, City Manager Warren has given us this statement: "If the land in the downtown area owned by the City were sold for development, it would be assessed upon its value, as would the development that would be placed upon it. Since no one can say what may be developed, it is impossible to guess what the value might be. . . . for each $1,000 of (assessed) valuation the City would gain $17.78, based on the 1966 levy."

Reviewing Other Editorial Pages

Food Facts

Arizona Republic

It hasn't had much impact on the public yet, but the United States may well be joining the list of nations that have food deficits. Cotton is the only agricultural product of which the United States has a really troublesome surplus at present. The onetime unmanageable butter stocks have evaporated, and the Insider's Newsletter predicted the United States would be importing butter by 1967. Milk may soon be in short enough supply to result in another price boost of 2 or 3 cents a quart.

★ ★ ★

Where the United States once had wheat piled high on the streets of small Midwestern cities, the present surplus amounts to little more than a normal carryover and the acreage allotments have been given a new boost of 30 per cent. Rice acreage allotments have been increased 10 per cent. Corn production and consumption are in balance, but if we begin to feed corn to people instead of livestock, we may have meat shortages.

All of which indicates that the winds of change are blowing through American agriculture along with almost every other facet of American life. Instead of farm programs tailored to keep down production, the government soon may be faced with the task of stimulating the productions of fibers and foodstuffs.

★ ★ ★

American farmers, far and away the most efficient in the world, would be delighted with a chance to produce for the market instead of for government storage. But already there is evidence that the bureau of agriculture will not willingly give up the programs of farm payments, acreage restriction, and price supports designed to keep production down.

The government economists, of course, say they must prevent the rebuilding of the fremendous surpluses that once hung heavily over the heads of the farmers. Fears of new surpluses find scant justification as population figures soar and per capita food production drops in such emerging nations as India.

★ ★ ★

Domestic as well as foreign food disposal programs will need re-evaluation. We assume that head-start, school lunch, and welfare programs won't be ended, even if the government has to pay premium prices for what so recently was unwanted surplus. But if the government really desires massive agricultural production, it had better phase out its control programs as rapidly as possible. There won't be a return to the economy of the market place for some years, if ever, but controls and lower production go hand in hand.

Another Round!

New York News

Rev. Dr. Daniel A. Poling recently canvassed 150,000 Protestant clergymen throughout the U.S.A. on the question whether they favored Red China's admission to the U.N.

Of the almost 30,000 clerics who replied, 72.9 per cent were against letting China into the U.N.—and 93 per cent were against expelling Nationalist China as demanded by Peking.

We hope the Poling findings will help to stiffen the U.S. backbone for the annual fight to keep Red China out. That fight can be expected to fire up now that the U.N. General Assembly has convened.

The Associated Press is entitled exclusively to the use for republication of all local news printed in this newspaper as well as all AP news dispatches.

The Pontiac Press is delivered by carrier for 50 cents a week; where mailed in Oakland, Genesee, Livingston, Macomb, Lapeer and Washtenaw Counties it is $18.00 a year; elsewhere in Michigan and all other places in the United States $36.00 a year. All mail subscriptions payable in advance. Postage has been paid at the 2nd class rate at Pontiac, Michigan. Member of ABC.

Viet Reds Reported Split on Peace Proposal

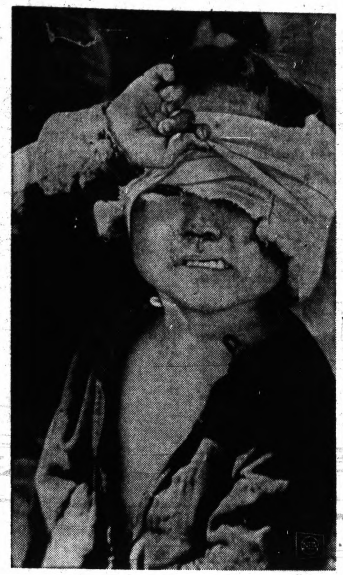

YOUNG VICTIM — A child victim of the war in Viet Nam lifts his bandage to see what is going on. Possibly he would hope, if he knew about it, that something would come out of the most recent talks of peace.

By RAY CROMLEY

SAIGON (NEA) — There is evidence here that important elements within the Viet Cong would favor Ambassador Arthur J. Goldberg's proposal for a phased withdrawal of both North Vietnamese and American troops.

The reported Hanoi decision against talks does not make these Viet Cong happy.

It therefore opens a door for American psychological warfare men to widen the split between the southern Viet Cong and the northerners.

The Viet Cong group favoring talks argues it has a better chance of winning the war if conventional troops get out and Viet Nam reverts to guerrilla war.

★ ★ ★

Sources with contacts in Hanoi are confident that, for more than two months, there has been a split among Ho Chi Minh's advisers on the same problem.

WON'T AGREE

A strong minority has argued against the majority decision to push ahead with conventional war and strong troop commitments.

The Viet Cong and Hanoi men who want the withdrawal of both North Vietnamese and American troops are convinced of two things:

● They don't think they can win conventional battles with the heavily armed and highly mobile and ingenious American troops.

★ ★ ★

● They do believe they can win by building a combined political - economic - psy - war - terrorist underground that gradually will so weaken the government of Viet Nam in Saigon and in the provinces that the whole fabric of organized government will collapse of its own weight.

LEFT BEHIND

There is no doubt in Viet Cong minds that, in any withdrawal, they would be able to leave their political, economic, psy-war, terrorist and guerrilla military cadres behind.

There'd be no way to sort them out. Many trained in the north were born in the south. There's nothing to prevent others from claiming southern birth.

Says one former Ho Chi Minh leader in Laos: "We took Lao names and assumed Lao citizenship. There was no problem in staying."

★ ★ ★

The opposition group — the group that wants no talks at all — is apparently convinced that it's better to have large numbers of American troops in Viet Nam.

These men reason back to the days of the French occupation. Large numbers of foreign troops, they've found, inevitably cause friction and resentment among a sensitive people who want to run their own lives and their own country.

OK Wider Road

LANSING (AP) — The Highway Commission has approved a reprot recommending that M37 and M43 traffic through Hastings be carried on West State St., which would be widened to five lanes for one mile.

Soviet Teen Crime Up

By Science Service

MIAMI, Fla. — Juvenile delinquency has grown to be a problem in the Soviet Union, despite Communist claims that crime and socialism do not go together, a Harvard University professor said.

★ ★ ★

Dr. Paul Hollander reported to the American Sociological Association meeting here that the deliquency of young Russians arises probably out of boredom. In this respect, the American and Russian problem have something in common, he said.

American urban centers produce much boredom with the lack of playgrounds and places to go, said Dr. Hollander, but the Soviet Union is doing a still better job of boring its youth than is the United States.

First, there is the "proverbial drabness" of Soviet life, produced by a "lack of official imagination and the inertia of an over-organized society," said the sociologist.

★ ★ ★

"An institution that does more than its share in injecting boredom into the life of the young is the Young Communist League," which few young people would attend, if they did not have to.

★ ★ ★

Another source of boredom is "lifelong membership in one huge bureaucratic organization that concerns itself with every detail of life," noted Dr. Hollander. "Such routinization leaves little room for chance, luck, imagination or excitement."

2 Orange Humans Have Diet Altered

By Science Service

CHICAGO — Two humans as orange as an orange have been reported for what is believed to be the first time in medical literature.

They had been eating too many carrots, tomatoes and yellow vegetables.

★ ★ ★

Drs. John D. Hughes and Richard L. Wooten of the University of Tennessee Department of Medicine and the Baptist Memorial Hospital, Memphis, said their treatment was simple and effective — they told the orange people to stop eating yellow-and-red-pigmented food.

Workshops Set

LANSING (AP)—In efforts to improve the teaching of mentally handicapped youngsters, the State Department of Education has started a series of 10 Saturday workshops for teachers. The department also plans a two-day conference at Marquette Oct. 19-20 on all areas of special education.

FEDERAL'S



Full foam pillowed inside

SPECIAL!

Women's "foam pillowed" cushioned wedge casuals

Lightweight, soft, marshmallow vinyl, cushion crepe sole, with pillow-foam insole. Black or white. Women's sizes to 10.

3.44 CHARGE IT

OPEN EVERY NIGHT TO 9
Drayton open Sunday noon to 6

DOWNTOWN AND DRAYTON PLAINS

Full Trust Service Facilities Now Available

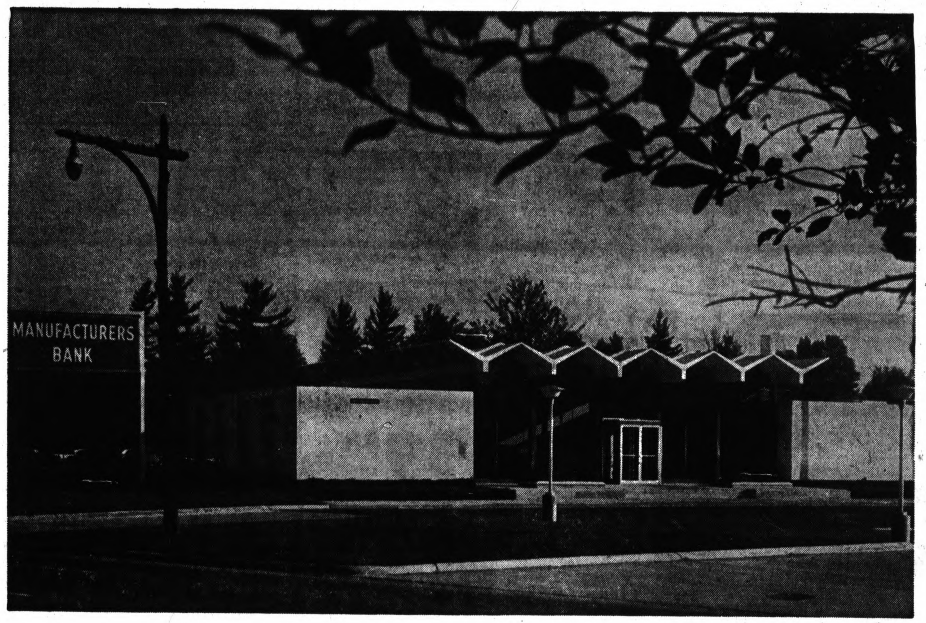

For Residents of the Oakland Area

For the convenience of its customers and friends, Manufacturers Bank has established its Oakland Area Trust Office at the bank's North Woodward-Bloomfield Office at 1166 North Woodward Avenue, Birmingham.

Now—during any business day from 9:30 a.m. to 5 p.m.—you will find experienced trust officers available to assist you in any phase of your estate or investment situation.

With the establishment of this Trust Office, the complete facilities of one of the leading trust organizations in Michigan are now available, within easy reach of the residents of Birmingham, Bloomfield, Pontiac, Royal Oak and other nearby Oakland communities.

You and your attorney, as well as your insurance advisor and accountant, are cordially invited to visit our Trust Office in Birmingham at any time to review your estate affairs with one of our resident Trust Department officers. You will find ample parking space, adjacent to the bank, for your greater convenience. If you would prefer to make an appointment, telephone 642—8444.

Introducing the Resident Officers of our Oakland Area Trust Office:



Sinclair J. Harcus
Trust Officer



Daniel W. Burlingame
Trust Officer

TRUST DEPARTMENT
MANUFACTURERS NATIONAL BANK
OF DETROIT
Oakland Area Trust Office: 1166 N. Woodward, Birmingham



AP Wirephoto

INDEPENDENT NATION — Paramount Chief Moshoeshoe II (center) assists at the unveiling of a statute of Moshoeshoe I at Maseru, Basutoland, the British protectorate which yesterday became the independent African nation of Lesotho. Moshoeshoe II becomes the constitutional monarch of Lesotho within the British commonwealth.

New Rust Guard on '67 Underbodies

By Science Service

NEW YORK — For the first time this year, all new automobiles will have underbodies made of corrosion-resistant galvanized steel to give them added protection against rust.

★ ★ ★

The portions so protected vary from model to model and from manufacturer to manufacturer.

However, the parts include rocker panels, which are the narrow strips under doors; fender shields, quarter sections, rear floor panels, bands around radiators and front torque boxes.

The major causes of automobile rust are the salt and other chemicals being used in ever-increasing amounts to melt snow and ice on streets, highways and parkways.

Ava Gardner Wants to Change Image

By HAL BOYLE

NEW YORK (AP) — Ava Gardner wants to change her public image.



BOYLE

"The image I seem to have — that I'm a loud-mouthed, temperamental, oversexed, sultry siren—sometimes terrifies me," said the film actress.

"People have a completely wrong idea about me. It's partly because of the roles I've played, partly the fault of the press.

"I don't go to cocktail parties or lead a very glamorous life. I am a very simple human being, easy to get along with except for a normal Irish temper. If I do lose it, I get over it the next minute.

★ ★ ★

"As for that funny word sultry, I'm as far from being sultry as — ."

Words failed Miss Gardner. She made a lovely grimace. On her face even a grimace looks good.

STARS IN 'THE BIBLE'

Ava was resting in her hotel suite after the strain of attending the premiere the night before of a $15-million production of "The Bible," in which she plays Sarah, wife of Abraham.

Ava went to Hollywood a quarter of a century ago as the beautiful but naive daughter of a North Carolina farmer. There she became a star before she felt she had become an actress. She has made 40 films and acquired and shed three famous husbands — Mickey Rooney, Artie Shaw and Frank Sinatra.

★ ★ ★

Although they brought her a fortune and a world-known name, she feels now she has rather wasted 25 years of her life.

"I really hate the work of being a movie star," she said frankly. "I don't have the emotional makeup for it — the love of exhibitionism.

"I think if I'd been a dancer, I'd have been much happier. I do think I could have become a great ballerina. But I had absolutely no talent as an actress."

Many critics, however, feel Miss Gardner has matured into a fine actress, and the industry thinks well enough of her to offer her $400,000 and up for a single picture. She has lived in Spain for the last dozen years but now plans to spend more time in London, where she has taken over the apartment of the late Robert Ruark, author and columnist.

BIG GOAL

Ava said her big remaining goal was to retire to a life of privacy.

What is Ava really like? Well, in her own words:

"I like yellow roses, and nighttime, I'm a noctural creature for sure. Any fragrance that smells fresh and not too sweet. Cooking, I can make a h'l of a Yorkshire pudding. All kinds of music. The sea. Tennis, water skiing and golf. Arranging flowers. And wonderful friends of all kinds — bums, great intellectuals and even a few phonies.

★ ★ ★

"I'm not an intellectual myself. I feel more than I think.

★ ★ ★

"I'm sorry I spent 25 years making films. I wish now I had the things most important to a woman — a good marriage, children, a better education.

★ ★ ★

"When I'm old and gray I want to have a house by the sea, and paint, with a lot of wonderful chums, good music and booze around. And a d-n good kitchen to cook in.

★ ★ ★

"I love life, and I intend to be a very happy old lady!"

Political Advertisement

Why Won't The 19th District Congressman Represent the People?

- When the current congressman's own poll showed that 4 out of 5 people did not favor the poverty program . . .
- •• The Congressman replied by voting to double the money spent on the poverty program.
- When the same poll showed that 4 out of 5 people favored reducing the national debt . . .
- •• The Congressman replied by voting to increase the ceiling on the debt limit.
- While the President asks housewives, business and industry to cut back on spending . . .
- •• The Congressman, over and over again, votes money for unnecessary Government programs.

WHY WON'T THE CONGRESSMAN LISTEN TO THE PEOPLE IN THE 19th DISTRICT AND VOTE TO CUT SPENDING? . . . BECAUSE HE IS A RUBBER STAMP FOR THE BIG SPENDERS IN WASHINGTON!

★ ★ ★ ★ ★ ★ ★ ★ ★ ★ ★ ★ ★ ★ ★ ★ ★ ★ ★

RETURN TO RESPONSIBLE REPRESENTATION

ON NOV. 8
VOTE
for
McDONALD
CONGRESS ★ REPUBLICAN

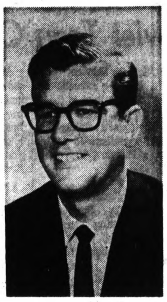

This advertisement written and paid for by 19th for McDonald Committee
Lawrence Fitzgerald, Treasurer.

FEDERAL'S

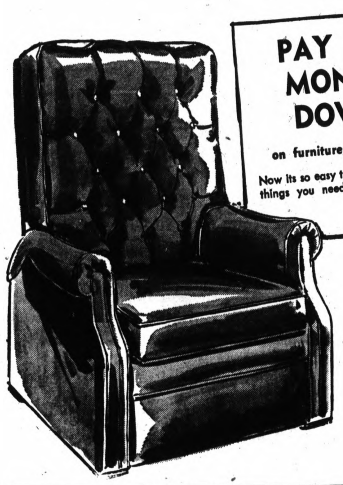

PAY NO MONEY DOWN
on furniture, appliances
Now its so easy to buy those "big" things you need for your home.

YOUR CHOICE!
Swivel rocker or 3-position recliner
59.88 5.50 per month
REG. 69.88 EA.

Rich vinelle that looks and feels like leather, but resists stains and marks . . . wipes clean with a damp cloth. Smart button back swivel rocker turns a full circle. Recliner locks in 3-positions with a foot-rest that swings out as you lean back. In smart beige, green and black colors.

YOUR CHOICE!
Colonial maple bedroom pieces
39.99 each
CHARGE IT

We are proud to offer this collection of maple bedroom pieces for the first time at such fantastic savings. Choose a desk, 4-drawer chest, dresser, or bunk bed. All case pieces have mar-resistant tops. Each is finished in warm, inviting maple. All in authentic New England Colonial design.





Elegance and economy in a new contemporary 5-piece dinette
Large 36x48x60" table and 4 chairs. Choice of sable fruitwood or bronze tone finish. Save now!
59.88 5.50 per month



Colonial style maple finished desk with fine mar-resistant top
Quality and convenience: 4-large drawers, large working surface. Mar-resistant top. Terrific buy!
47.88 CHARGE IT

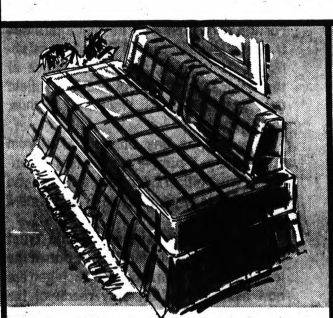

Bahama lounger serves as sofa or as a comfortable extra bed
Urethane foam filled mattress and box spring. Plaid cover.
Bolsters .....4.44 each
59.88 5.50 per month

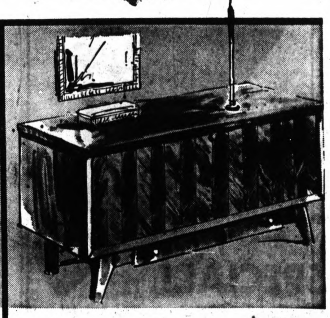

"Storage in style" . . . with a LANE cedar chest of walnut
Elegant walnut finished Lane cedar chest is moth-proof. Handy base drawer for convenience.
54.88 5.00 per month

OPEN EVERY NIGHT TO 9
Monday through Saturday

FEDERAL DEPT. STORES

DOWNTOWN STORE
91 North Saginaw St.

School Bill at Peak of Controversy

WASHINGTON (AP) — The administration's $5.7 billion school bill comes up for action in the House today at the height of a blazing controversy over the pace of school desegregation.

Although the issue is not dealt with n the bill, it is expected to furnish much of the fuel for debate, which could spill over into Thursday.

* * *

The bill would authorize spending at an increased rate for the next two years on the elementary and secondary school programs enacted last year by Congress in one of President Johnson's major legislative victories.

Approval of the higher spending levels is expected, but not until there has been much talk of busing of schoolchildren, de facto segregation and racially imbalanced schools.

VIGOROUS PUSHING

These controversial topics have been brought to the fore by Southerners and some Northerners angered at what they regard as too vigorous pushing of school integration by Harold Howe II, commissioner of education.

Howe is charged with responsibility under the 1964 civil rights act for cutting off federal funds for schools that continue to discriminate against Negroes. Of 2,000 school districts in the South, 70 have had funds withheld.

* * *

Although it is the Civil Rights Act provision that has Southerners aroused, they are expected to seek amendments to the school bill that would prohibit the use of any federal funds for busing students or correcting racial imbalance.

Howe, appearing before the rules committee Tuesday in its investigation of the desegregation guidelines being followed by the Office of Education, said some communities are using elementary and secondary school act funds for experimental bus programs. But the projects are locally drawn and approved, he said.

'67 Car Sales at Brisk Pace

DETROIT (AP) —The new car sales rate got a big boost in late September as buyers flocked to dealer showrooms to see the new 1967 models of most lines.

Preliminary sales reports from the four U. S. auto makers listed sales of 231,349 new cars in the Sept. 21-30 period, far ahead of the 179,989 sold in the like period last year.

New car model introduction came earlier this year, accounting in large part for the big uplift insales.

Nine months sales totals showed this year's 6,176,439 ranked as the second biggest in automotive history. It was topped only by the 6,387,908 cars sold in the opening three quarters of 1965.

TYPICAL COMMENT

Typical of industry comments was that of H. E. Crawford, General Motors vice president-marketing, who said, "Our dealers report excellent customer traffic in their showrooms and good buying interest. We look forward to an outstanding 1967 model year."

Donald N. Frey, Ford vice president and general manager of its Ford Division, said approximately 4.5 million people—a new high—visited Ford dealerships last weekend to see the new models.

Gravediggers on Strike at 3 State Cemeteries

DETROIT (AP) — Gravediggers are on strike at two cemeteries in Detroit and one in nearby Mount Clemens.

"No contract, no work," said signs held by pickets who appeared at the cemeteries Monday. Their contract expired Friday.

A negotiating session aimed at ending the walkout is set for today.

The gravediggers, members of a United Mine Workers (UMW) local, perform a variety of duties at the cemeteries.

Thomas Badoud, director of Region 36 of UMW District 50, said the union seeks a 30-cent hourly wage boost in a two-year contract.

FEDERAL'S



Washable white self-lined traverse drapes

Traverse style, white rayon antique satin specially treated to insulate! Keeps out cold, keeps in heat.

3.99 48x36" pair

48x45"	4.99 pr.	96x36"	10.99 pr.
48x63"	5.99 pr.	96x45"	11.99 pr.
48x84"	6.99 pr.	96x63"	15.99 pr.
72x36"	7.99 pr.	96x84"	16.99 pr.
72x45"	9.99 pr.	144x63"	21.99 pr.
72x63"	10.99 pr.	144x84"	24.99 pr.
72x84"	12.99 pr.	Valance	2.99 ea.



Tailored and colorful corduroy bedspreads

9.99 Twin size

Pinwale cotton corduroy in five fashionable colors. Decorative welting. Big savings!
Full-size bedspread 10.99
Matching cafe and valance set 6.99



Stripe! Floral! Dot! Pepperell sheets

2.99 72x108" or twin fitted

Stripes with solid hems, colorful dots on white, or rose print. Cotton muslin.
81x108" or twin fitted 3.29
42x36" pillow cases ..... 85c ea.



Jumbo width rayon antique satin draperies

2.50 60x45" pr.

Lustrous, snowy white rayon antique satin hangs full from pinch-pleated tops. Washable, needs little or no ironing. Traverse style. 6 sizes.

60x63"	3.00 pr.
60x84"	4.00 pr.
90x84"	8.00 pr.
120x84"	10.00 pr.
180x84"	15.00 pr.

9x12' nylon pile or multi-color blend rug

22.99 YOUR CHOICE

Big 9x12' (approx. size) 100% nylon pile. Solid colors. Non-skid foam rubber back.
Full 9x12' multi-color rug. Nylon/rayon/wool blend. With non-skidding latex back.



30x50-in. rugs or 24x60-in. runners

1.77 YOUR CHOICE

Hi-lo loop cotton pile. Graceful, Grecian key pattern in vibrant accent colors. Non-skid latex back. Machine washable, dryable. Save now!



Danish modern 2-pc. cushion set

9.44

Foam-filled 22x22x3" seat, 15x22x2½" back. Scotchgard® finish. Floral print.



Regularly 1.99 36" tier curtains

1.00 pr.

Colorful kitchen, kiddie and novelty prints. Save!
Matching valance ..... 66c ea.

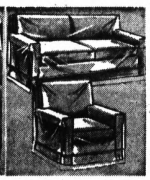

Plastic covers for furniture

1.00 ea.

42" chair cover or 84" sofa cover. Plastic wipes clean easily. Save now!

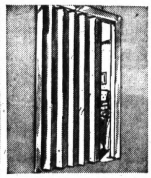

32x80-in. vinyl folding doors

2.44 ea.

Easy-clean vinyl. Beige color. All hardware is included. A top value!



Regularly 5.99 thermal blanket

5.00

72x90" size for twin or double beds. Machine washable. Terrific buy!



3.99 premium foam pillows

2 for $7

Buoyant, shape-holding latex fill. Cotton tick. Save!
King-size ..... 2 for $10



27x48-inch rugs of rayon viscose

1.00

Washable, casual rayon tweed pile on non-skid foam back. Save now!



2 and 3-piece bathroom sets

2.00 set

Washable cotton or rayon pile. Decorator colors. Yours at big savings!

BIG SAVINGS FOR HUNTERS



Special! 12-gauge 69.88 shotgun

59.88

5.50 per mo.

Slide-action 12-gauge shotgun with 24-inch selected steel barrel. 6-shot capacity magazine. Walnut stock.

Make Federal's headquarters for all your hunting needs

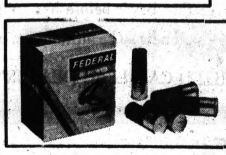

Hi-power shotgun shells

Box of 25 Federal, plastic-encased shells. 12-gauge type. No. 4, 5, 6 size shot. Waterproof. Stock up at big savings!

2.99

Sturdyweight 8.65 oz. duck hunting outfit

6.88 FIELD COAT

4.88 FIELD PANTS

Take to the field in comfort! Water-repellent Army cotton duck hunting outfit with reinforced seam construction throughout. Field coat has spacious, rubberized game bag, pockets; elastic shell loops. Rubberized seat, leg patches the field pants. Your chance to save!

Matching hunting cap 98c



OPEN EVERY NIGHT TO 9
Drayton open Sunday noon to 6

FEDERAL DEPT. STORES

DOWNTOWN AND DRAYTON PLAINS

Surprisingly New! Superbly Cadillac!



ELDORADO ...world's finest personal car

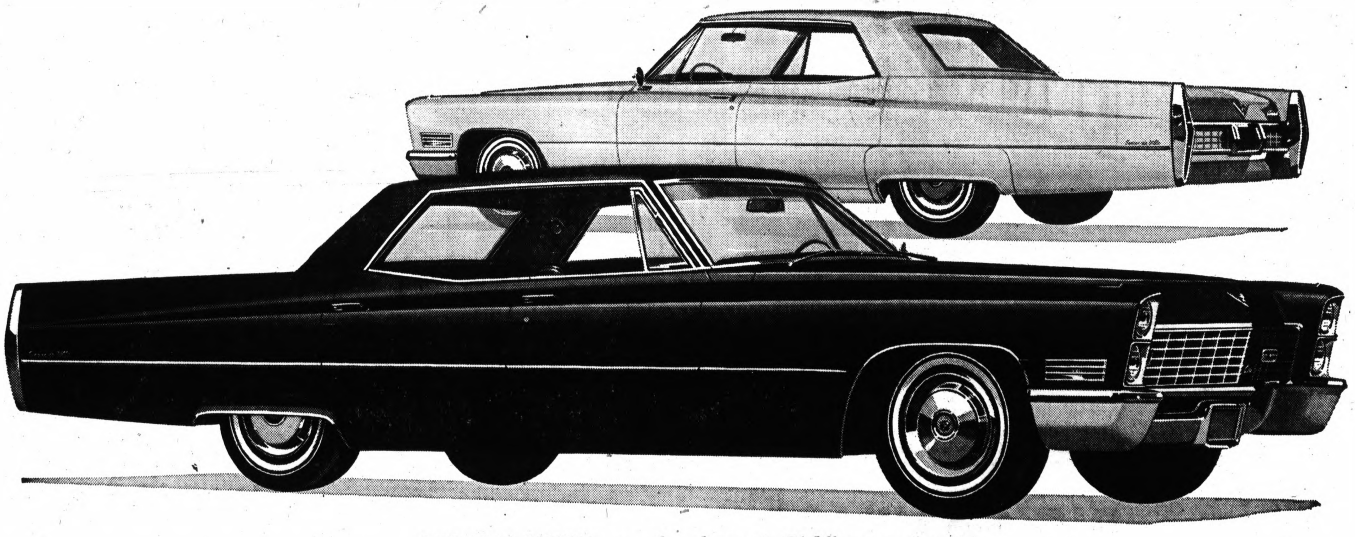

SEDAN de VILLE... another dramatic Cadillac surprise

INTRODUCING THE 1967 STANDARD OF THE WORLD

You are looking at two of the newest luxury cars ever created. They are typical of the dramatic newness you'll find everywhere in the Cadillac cars for 1967. The Fleetwood Eldorado—the world's finest personal car—is the first exciting case in point. Eldorado is a styling masterpiece... with its spectacularly long hood, its daring new roof lines and its dramatic rear quarter design. It is also an engineering triumph. For Eldorado is the first car in the world to combine the surefooted traction of front wheel drive with the maneuverability of variable ratio power steering and the balance of automatic level control. And with all its spirit and action, Eldorado provides unusual five-passenger spaciousness and the superb quietness and comfort that only Cadillac could create. This brilliant newness also marks the Cadillacs you are most familiar with. For they are the most beautiful Cadillacs of all time... with a new forward-sweeping grille and a new side contour that flows from front to rear! And with this new Cadillac look come a number of other significant achievements... the most luxurious interiors in history... a new generously padded instrument panel... a more responsive Cadillac engine... improved variable ratio power steering... and a new General Motors-developed energy absorbing steering column. Discover Cadillac for 1967 for yourself... at your authorized dealer's. Once you have personally seen and driven these automobiles, you'll agree that never before has anything on the highway said new so beautifully... or Cadillac so well!

Cadillac Motor Car Division

SEE AND DRIVE THE EXCITING 1967 CADILLACS NOW ON DISPLAY AT YOUR AUTHORIZED CADILLAC DEALER'S.

JEROME MOTOR SALES CO.

1980 WIDE TRACK DRIVE, WEST • PONTIAC, MICHIGAN

By Cuban Reds

Youth Sought

HAVANA (AP) — Criticizing lack of interest, Cuban Communist leaders are conducting an intensive recruiting campaign for more young people to perform what are called the tasks of the revolution.

Party bosses want more youths to join the Young Communists Union, to volunteer for farm labor, to join the armed forces, become Pioneers — in short, to "produce."

The movement is aimed at those aged 7 to 27.

As Prime Minister Fidel Castro puts it, "We want more of a revolutionary spirit in our young people."

Young Communists' head Jaime Crombet has threatened to "mobilize every last one of our youths who isn't studying or working." Mobilize means to send groups off to farm camps, or put them to work in factories and construction projects.

Their direct participation in agriculture is considered a key factor in the education of Cuba's leaders of tomorrow, since 80 per cent of Cuba's labor effort is henceforth to be dedicated to agriculture. Everyone that can be spared is to be thrown into the job — men, women and children.

★ ★ ★

Castro has announced plans to mobilize 100,000 to 150,000 students — boys and girls — for six weeks of farm work during the present school year.

The largely agricultural province of Camaguey will get about 50,000. The rest will scatter throughout the country, including the Isle of Pines. Robert Louis Stevenson's "Treasure Island" has been unofficially renamed the Isle of Youth because of the large number of youngsters said to be transforming it into a huge farm. Most people know the island as the site of the country's largest political prison.

NECESSARY

Castro holds that agricultural work is necessary in the creation of a good Communist. And youthful effort is necessary because of the demands upon the country to feed its people in the face of the "Yankee imperialist blockade," he says.

Crombet, expressing dissatisfaction with the work of the Young Communists Union, has outlined bold new plans to double its membership and assure a maximum drive in getting more "productive work" out of the 18-27 age group.

Microbe May Help Separate Alike Metals

By Science Service

COLLEGE PARK, Md. — Microbes are being tested as agents for separating metals so alike they can be considered virtually chemical "twins," a scientist at the U.S. Bureau of Mines reported here.

★ ★ ★

Dr. Walter N. Ezekiel said microbes successful in the job of separating chemically similar metals would be a low-cost labor force that can help reduce the price of such important elements as zirconium and hafnium.

A three-man team is exploring this use for such micro organisms as bacterial yeasts and molds, Dr. Ezekiel told the Society for Industrial Microbilogy meeting here.

Microbes require very little in the way of working conditions, mainly the right nutrients and environment.

★ ★ ★

Since specific microorganisms prefer definite minerals or metals in their diet, they appear promising for a low-cost separation process.



AP Wirephoto

TOGETHER AGAIN — WO Franklin Delano Beggs is shown being reunited with his wife and children after his remarriage in Decatur, Ala. Beggs and his wife were divorced so that he could get around an Army regulation and qualify for helicopter school. While he was married, he had too many dependents to be eligible. Beggs left Ft. Dix, N. J., yesterday for Viet Nam.

U.S. Diving Toll Is Listed

By SCIENCE SERVICE

WASHINGTON — At least 86 Americans drowned while skin- or scuba-diving in 1965.

★ ★ ★

All were above average in athletic and aquatic ability, Dannel P. Webster of the Public Health Service's Division of Accident Prevention says in Public Heath Reports.

Diving alone instead of in pairs, diving under adverse weather or water conditions, and lacking or failing to use emergency equipment were among the causes of death.

In skin diving, the swimmer uses only the air supply carried by his lungs or obtained by an underwater breathing tube called a snorkel.

In scuba diving, a supplementary air supply tank is used, from which the sport derives its name — self-contained underwater breathing apparatus.

★ ★ ★

Only four women were among the 86, of whom 60 were scuba divers and 26 were skin divers.

Popular Nevada Leader No Shoo-In for 3rd Term

CARSON CITY, Nev. (UPI) — Gov. Grant Sawyer has piled up more national honors for himself and Nevada than any other governor in the state's 102 year history.

During his seven years in office, Nevada has enjoyed record growth and prosperity. State government has been free of major scandals.

His Democratic party holds a better than 2-1 voter registration majority. And Nevada Republicans have not elected a U.S. senator, congressman or governor since 1958.

Yet in this wide open gambling state, the odds are 6-5 and "pick 'em' as Sawyer seeks a record third term against Republican challenger Lt. gov. Paul Laxalt.

Only two previous Nevada governors tried for a third term and both lost. Sawyer, 47, hopes to change this record.

He is campaigning on advances in industrial development, reorganization of state government and civil rights without major tax increases. And he has not invited national Democratic leaders into the state to help.

"We feel that nobody on the national scene can help us get votes," says one Sawyer aide.

Laxalt, 44, the oldest of six children of an immigrant Basque sheepherder, was an honor student and star athlete in high school here.

After graduation from Denver University law school, he became a prosperous attorney here.

He was the only Republican elected to a state office in 1962 and in 1964 came within 84 votes of winning a seat in the U.S. Senate.

He was an early Goldwater supporter, which some thought contributed to his Senate defeat.

(Advertisement)



Because several million people have used O-Jib-Wa Bitters with great success. I highly recommend that you try AMERICA'S NO. 1 HERB TONIC if you too would like to enjoy better health. Ask your druggist for O-Jib-Wa Bitters.

(Advertisement)

DOWNTOWN PONTIAC

SHOP DOWNTOWN

FREE DOWNTOWN PARK-SHOP PARKING

FREE PARKING

Furnished by the Following:

DOWNTOWN MERCHANTS

ARTHUR'S
48 N. Saginaw St.

FRED N. PAULI JEWELERS
28 W. Huron St.

OSMUN'S MEN'S WEAR
51 N. Saginaw St.

BOBETTE SHOP
16 N. Saginaw St.

THE PONTIAC PRESS
48 W. Huron St.

CLOONAN DRUG CO.
72 N. Saginaw St.

GOOD HOUSEKEEPING SHOP
51 W. Huron St.

SPARTAN AUTO CENTERS

SAVE 18%-33% OFF AUTO ACCESSORIES!

BRAND NEW! "AUTOLITE" SPARK PLUGS 43¢ ea. regularly 58c
Factory fresh . . . factory sealed! Sizes for most American cars. Limit 8 to a customer.

"SPARTONE" NON-DETERGENT MOTOR OIL 5 qts. For 88¢ regularly 1.05

15 MONTH GUARANTEE EXTRA-DUTY BATTERIES
6-volt regularly 10.99
12-volt 10.99, regularly 12.99. Other sizes available at similar low prices!
8.99

AUTO RUBBER FLOOR MATS
2.99 regularly 3.99

9-OZ. TERRY CLOTH COVERS
3.79 regularly 4.99

ADJUSTABLE SAFETY HEADRESTS
3.44 regularly 4.99

"JOHNSON" 'KIT' 7-OZ. PASTE WAX
66¢ Fantastic Value

METAL TIRE PUMPS
99¢ regularly 1.47

FULL 4-PLY NYLON TIRES 30-MONTH GUARANTEE*
10.99

Tube-Type Blackwall	Price	Fed. Tax
670/775x15	10.99	1.07
710/815x15	14.99	1.97
760/845x15	16.99	2.18

Tubeless Blackwall	Price	Fed. Tax
670/775x15	14.99	2.21
700/815x15	16.99	2.35
760/845x15	18.99	2.55
775/750x14	14.99	2.20
825/800x14	16.99	2.36
855/850x14	18.99	2.57
600/650x13	16.99	1.83
735/650x15	14.99	2.05

670x15 hubcap block.
*Guaranteed for months shown against road hazards such as cuts, blowouts, impact breaks, etc; punctures, abuse & consequential damage, excepted. We repair or make allowance, based on remaining tread, toward new tire at sale price.
WHITEWALLS AVAILABLE AT SIMILAR LOW PRICES!

ACCURATE AUTO COMPASSES
1.47 regularly 1.99

"GUMOUT" CARBURETOR CLEANER
84¢ regularly 1.12

INSTANT CREDIT! NO MONEY DOWN!
$1. Holds Snow Tires UNTIL YOU NEED THEM!

SHOP SPARTAN 9:30 A.M. TO 10 P.M. DAILY. . . . SUNDAY 12 NOON TO 6 P.M.
Corner of Dixie Highway and Telegraph Road — IN PONTIAC

Penneys
ALWAYS FIRST QUALITY



more warmth per mile . . . pace-setting corduroys with Orlon® pile lining!

Keep the girls warm outside—with these toasty-warm fashion jackets designed for that purpose! Plushy cotton corduroy is laminated for shape-keeping, then lined all the way through to the hood with cotton-backed Orlon® acrylic pile. That's what we call weather-proofing! Girls love the classic styling, the nifty hood that goes up or down, the yummy colors: cranberry, brown, blue. Moms love the Penney-wise prices!

sizes 3 to 6x, 10.98 sizes 7 to 16, 12.98

*DuPont's registered trademark

PENNEY'S MIRACLE MILE STORE HOURS 9:30 A.M. to 9 P.M. CHARGE IT

Public Asked to Take Pictures

Tornado Photographs Sought

By Science Service

WASHINGTON — An urgent call for the general public to take photographs of lightning and other visible light associated with tornadoes was made here by a scientist and a professional photographer.

The existence of unusual luminous activity and electrical discharges in the tornado that slammed through Toledo on the evening of April 11, 1965, has been confirmed by a photograph, as well as by the testimony of eyewitnesses.

If the general public would take either still or moving pictures of tornadoes and the visible light sometimes accompanying them, scientists could analyze the photos to learn much more than they now know about a twister's circulation.

Such photographs, which normally can be taken only at night, could yield "valuable qualitative and quantitative information" concerning the electrical activity of tornadoes.

This is the conclusion of Dr. B. Vonnegut of Arthur D. Little, Inc., Cambridge, Mass., and James R. Weyer of Weyer Studios, Toledo, Ohio.

OPPORTUNITIES FEW

The call for help to anyone who is near a tornado's path, is based on the fact that twisters devastate a very narrow belt across a given area.

There are, therefore, few times when persons close to a twister's path are able to take pictures of either the tornado or the visible activity accompanying it.

While Mr. Weyer was photographing lightning associated with the Toledo tornado, he unknowingly took a picture showing unusual vertical pillars of light.

★ ★ ★

Analysis of the photograph and of eyewitness accounts of the 1965 event, as well as records of visual luminous activity previously reported associated with tornadoes, verified the existence of this unusual phenomenon.

✓ COFFEE BREAK
✓ SHOPPERS SNACK
✓ DINNER OUT

VISIT...
CUNNINGHAM'S
Drug Stores

Fabulous
HIGHLAND
GRILL ROOM

3 CONVENIENT LOCATIONS
• PONTIAC MALL
• TEL-HURON
• MIRACLE MILE



FOUNTAIN SERVICE



THIS WEEK'S Specials

DELICIOUS
BAKED HAM
Fruit Sauce, Snowflake Potatoes, Green Beans, Roll and Butter
ALL FOR ONLY 99¢

DOUBLE DIP HOT FUDGE SUNDAE 39¢
Made with Our Own Wedgwood Ice Cream and Served with Whipped Topping and Whole Cherry.

Get your Jumbo Jack "Lucky Number" COUPONS at CUNNINGHAM'S...TODAY
NO OBLIGATION, NOTHING TO BUY

Cunningham's
DRUG STORES
Prescription Specialists

Bloomfield Miracle Mile Shopping Center, S. Telegraph
Tel-Huron Center, S. Telegraph—Rochester, 1451 N. Main
Pontiac Mall Shopping Center, N. Telegraph



WIN $50,000 IN PRIZES

START SAVING JUMBO JACK COUPONS, TODAY.....
Check your Jumbo Jack 'Lucky Number' Coupons each and every week, you can win anytime! So save all your Jumbo Jack Coupons.

WEEKLY PRIZE
GE COLOR PORTABLE TELEVISION

REMEMBER... YOU MUST HAVE MATCHING COUPON TO BE DECLARED A WINNER!

GRAND PRIZE
'67 PONTIAC TEMPEST

THIS WEEK'S WINNING NUMBERS

B-547962	H-122318
H-1614	A-1403
F-398557	C-451676
B-508409	B-358898

Sale Days Thru Sunday



ZIPPERED
TOTE BAG
WITH RAYON UMBRELLA
1.66



Automatic electric. 100% waterproof...3 comfort controlled heats...washable sanifresh cover. New, modern push button control. Three Year Guarantee!

HEAT PAD
JUMBO JACK DISCOUNT PRICED... 5.95

REG. 1.00 STA-RITE
BRUSH ROLLERS
MEDIUM, LARGE JUMBO AND BOUFFANT
54¢



JOHNSON & JOHNSON
SOF' PUFFS
BAG OF 260
49¢

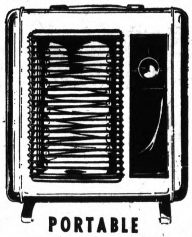

Desert Tan enamel finish with brown guards. Instant heat, thermostat controlled, fan forced! 16"x 15"x 6". Equipped with safety tip-over switch.

PORTABLE HEATER
JUMBO JACK DISCOUNT PRICED... 12.88

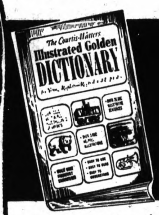



CHILDREN'S
Illustrated DICTIONARY
3.95

SCRIPTO
BUTANE LIGHTER
4.95

12 OZ. BOTTLE - REG. 77¢
MICRIN oral antiseptic 66¢
PACK OF 10 - REG. 1.79
SCHICK STAINLESS STEEL DOUBLE-EDGE BLADES 1.09
REG. 1.50 HELENE CURTIS - 3.5 oz.
TENDER TOUCH 99¢
REG. 1.19 - BOTTLE OF 24
DRISTAN TABLETS 87¢
REG. 89¢ - 7 OZ. WT.
DR. SCHOLL'S foot powder 67¢
REG. 2.00 - FREE APPLICATOR
NEW DAWN hair color 1.43



PLAYTEX
NURSER KIT
6.95





PACQUINS - 10.5 oz.
SILK'n' SATIN
Lotion with Dispenser 67¢

IMPORTED ROWNTREE
Black Magic CHOCOLATES
1 LB. 2.50



CHILDREN'S
ST. JOSEPH ASPIRIN
BOTTLE OF 50
27¢



One gallon capacity. All night vaporizer-humidifier. 12 to 14 hours operation. Automatic shut-off. Heat resistant tray and lid. Fully guaranteed..... For fast relief from stuffed up nasal passages and chest congestion.

VAPORIZER HUMIDIFIER
JUMBO JACK DISCOUNT PRICED... 5.99



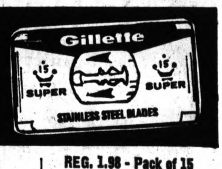

DR. EDWARD'S
OLIVE TABLETS
BOTTLE OF 75
67¢

REG. 1.98 - Pack of 15
GILLETTE
SUPER STAINLESS STEEL BLADES
Double Edge 1.59

BRING YOUR NEXT PRESCRIPTION TO.... Cunningham's DRUG STORES

OPEN DAILY
10 A.M. to 10 P.M.
SUNDAYS
12 Noon to 7:00 P.M.

Kmart

WED., THURS.,
FRI., SAT., SUN.

Pre-Christmas Showing

Just Say: "Charge It" at Kmart

OF OVER 500 ORIGINAL AND REPRODUCTIONS OF FAMOUS OIL PAINTINGS AT Kmart's LOW, DISCOUNT PRICES!

ONLY 76 SHOPPING DAYS UNTIL CHRISTMAS



Come In, See The Fabulous Showing

Of Genuine Oil Paintings from famous art centers of Italy, Spain, Belgium, Netherlands, Austria, Etc.

The sizes of these wonderful paintings range from 16 x 20" to 24 x 36" and include many subjects including street scenes, landscapes, water scenes, snow scenes, florals, still lifes, etc., each orginal oil painting is signed by the authentic artist. All paintings are set in hand-carved wood frames finished in gold metal leaf to complement the beauty of the painting.

Hand Carved Wood Frames

We will have our professional expert assist you in the selection of your carved wood frames from our large assortment at no extra cost. These frames will truly add beauty to the oil painting of your choice. Kmart discount priced from ..... **14.88** *Charge It*

Exceptional Values!

Kmart Discount Priced at

8.88 to 67.88

Genuine Miniature Oil Paintings

on handsome gold easel **9.76**

Assortment of sizes and subjects in beautiful color combinations making this a treasure for any home. Beautiful gold leaf framed picture on bamboo type gold metal easel. Charge it!

GLENWOOD PLAZA CORNER NORTH PERRY AT GLENWOOD

'Dominant Mothers, Husbands'

Alcoholic Women Are Viewed

By Science Service

WASHINGTON—A cold dominant mother followed by a cold dominant husband emerged as the consistent pattern in the lives of 69 alcoholic women of upper and middle class status, two Philadelphia researchers have reported.

* * *

All 69 women have applied voluntarily for treatment at the Lankenau Hospital in Philadelphia.

They represented, said Dr. Howard P. Wood and Edward L. Duffy of the Hospital's alcohol research clinic, that group of "invisible" alcoholic women "who drink at home, live respectable lives and are a problem only to their families and themselves."

More than a third of the women had backgrounds of striking similarity, Dr. Wood and Duffy discovered in psychiatric interviews.

* * *

The pattern included a "cold domineering mother, a warmer but alcoholic father, a 'miserable self-image,' a cold domineering husband, and a resort to alcohol patterned after the father's drinking."

ALCOHOLICS

Half the patients had alcoholic fathers, reported the Philadelphia researchers, while more than three-fourths of them said their mothers were dominant in the family, describing them as "rigid, perfectionistic, emotionally distant, and unable to give love in the way the daughter needed it."

'Space-Saver Tire' Made for '67 Cars

AKRON, Ohio (AP) — B. F. Goodrich Co. is producing for 1967 model passenger cars a "space - saver spare" tire that will take only half the trunk space needed for a conventional spare.

* * *

The space saved by the uninflated tire which is folded into the wheel rim is enough to accommodate an extra suitcase, P.W. Perdriau, president Goodrich's tire division, said today.

The tire is a result of the "most complex molding process ever attempted in the mass production of tires," he added.

Stakes Are High in Texas Race

AUSTIN, Tex. (AP) — With the prestige of President Johnson and Gov. John B. Connally at stake, Texas Democrats are setting a multimillion-dollar ambush for the state's lone Republican in Congress. U.S. Sen. John G. Tower.

And with just as much effort, and money, Republicans are trying to make Tower's campaign for a second term into a vehicle for regaining ground they lost in the 1964 election.

* * *

The situation is complicated by the fact that both Tower and his Democratic opponent, Atty. Gen. Waggoner Carr, are conservatives. Carr faces the very real possibility of a boycott of the polls by liberal Democrats who have been feuding with the party's dominant conservative faction for a decade.

Tower, 41, a former college professor, and Carr, 48, have accused each other of spending around $2 million in an attempt to buy the election.

The campaign is a definite crisis for Texas Republicans. Two years ago, when native son Lyndon B. Johnson trounced Barry Goldwater, he swept most Texas Democratic candidates into office with him. Two Republican congressmen went down in defeat. What had been a growing group of GOP state legislators shrank from 11 to 1 representative in the 150-member House.

President Johnson undoubtedly remembers well June 15, 1961, when he had the embarrassing honor of swearing in Tower, the first GOP senator from Texas since 1870, as his successor in the Senate.

Connally, who teams with Johnson on Texas campaign maneuvers, said recently re-election of Tower would be a political slap in the face for both the President and the governor. It would help the Republicans, and it would give strength to liberal Democrats, he said.

Most observers agree that Tower, from his favorable position as the incumbent, got off to a better campaign start.

However, Democrats claim Carr's chances have increased daily since he got unqualified backing of Johnson and Connally.

(Advertisement)
FIGHT ASTHMA & BRONCHITIS TO SLEEP BETTER
At the first sign of wheezing, difficult breathing or coughing from recurring Bronchial Asthma or Bronchitis, aggravated by air contaminated by smoking, smog, dust and pollens, take quick acting MENDACO. It combats allergy, relaxes bronchial tubes, thins and helps remove thick, choking phlegm. This usually eases breathing fast, allays coughing, thus promoting better sleep. Get MENDACO at druggists. Let it help you.

Protect the kids this Halloween!



FREE
5 QT. GLOW-IN-THE-DARK
Trick or Treat
SAFETY PAIL
from your RICHARDSON'S
Ice Cream Dealers



Get your FREE HALLOWEEN SAFETY PAIL with each purchase of
2 HALF GALS.
ANY REGULAR PRICE FLAVOR
RICHARDSON ICE CREAM

HOLDS PLENTY of LOOT!
GLOWS SOFTLY...
MAKES YOUR TRICK or TREATER EASY to SEE AFTER DARK

HURRY! Offer ends Oct. 31st—Get one TODAY!

Richardson's October SPECIALS!
SOUR CREAM ..... HALF PINT 23c
AT ALL RICHARDSON DEALERS...THIS MONTH ONLY!
ICE CREAM SANDWICHES ..... DOZ. 99c
APPLE CIDER OLD FASHIONED STYLE ½ GAL... 45c
*FEATURE! Dutch Apple Ice Cream
A brand new Fall Flavor! Richardson's smoothest ice cream, luscious apple chunks and a sprinkle of spices. Pick up a couple half gallons today and get a FREE Safety Pail!
... ½ GAL. ... 99c

RICHARDSON FARM DAIRY STORES

ASSOCIATED DEALERS
7350 HIGHLAND, M-59 PLAZA
3414 HURON at ELIZ. LAKE
4342 DIXIE HWY., DRAYTON PLAINS
5838 M-15, CLARKSTON
2466 ORCHARD LK., SYLVAN LAKE
BRIDGE'S PARTY STORE
1075 W. Maple, Walled Lake
VILLAGE PARTY STORE
Cooley Lake Road, Union Lake
GEE'S PARTY STORE
2885 E. Highland Rd., Highland
THOMPSON'S GARDEN LAND
6380 Highland Rd., Highland
PRICE'S GROCERY
5390 Elizabeth Lk. Rd., Pontiac

2 NEW STORES
4100 BALDWIN RD., PONTIAC
FORMERLY ROWE'S FARM DAIRY
535 COMMERCE ROAD
NEXT TO COMMERCE FIRE STATION

OPEN DAILY 10 - 10; SUN. 12 - 7
WED., THURS., FRI., SAT.
Kmart
A Division of the S. S. Kresge Company

FALL PET DISCOUNTS

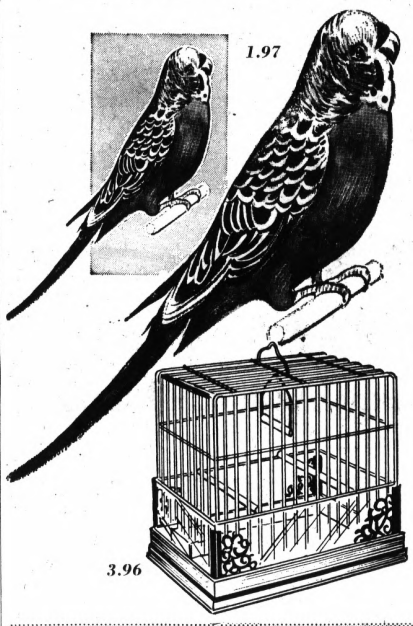

Young, Beautiful, Healthy
READY-TO-TRAIN BABY PARAKEETS
Discount Price
1.97
4 Days Only! Charge It
Reg. 2.22 baby parakeets in colorful greens and blues. They're from 5 to 8 weeks old. Find everything you need for a happy, healthy parakeet at Kmart! Limit 2.

FULLY EQUIPPED RECTANGULAR CAGE
Our Reg. 4.69
4 Days Only! 3.96
Popular rectangular shape . . . 16" long, 14¾" high, 10¾" wide, with seed and water cup, perches and swing. Shop Kmart and charge it.

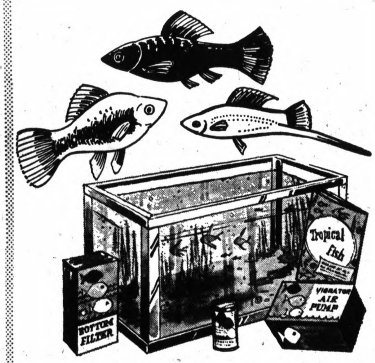

SPECIAL! TROPICAL FISH OF MANY KINDS
Discount Price
Charge It 38¢
Start a fascinating new hobby . . . or add new fish to your aquarium. Choose from several varieties. Come in and select at savings!
5-GAL. SIZE DELTA GLASS AQUARIUM, KIT
Our Reg. 9.59
4 Days Only! 7.77
Steel frame aquarium with kit that contains: 1 bottom filter with carbon filter floss, airline tubing, vibrator air pump, fish food, booklet.

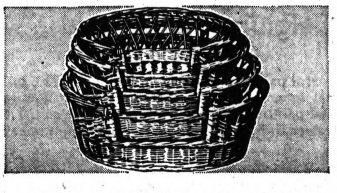

WOVEN WICKER BEDS IN 4 SIZES FOR YOUR DOG OR CAT
Discount Price
Charge It 1.96
For your dog or cat to curl up for a nap or use as a permanent bed. Imported oven wicker beds in 23", 25", 27" and 29" sizes. Save on all your pet supplies at Kmart. Charge it.
Plaid Cloth Cushions in 4 Sizes 1.24



PET HAMSTERS FOR FUN, PROFIT
86¢ Ea.
Our Reg. 1.11. There's fun and profit in raising hamsters. Ideal as pets. 4 days!
Hamster Cage 2.33

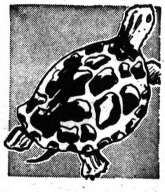

BABY TURTLES SPECIALLY PRICED
2 for 57¢
Our Reg. 48c ea. Delight the youngsters at home with real, lively baby turtles.
Plastic Turtle Bowl . . 47c

GLENWOOD PLAZA . . . North Perry at Glenwood

OPEN DAILY 10-10
OPEN SUN. 12-7

Kmart®

A Division of the S. S. Kresge Company with over 900 Kresge, K mart and Jupiter Stores.

WED., THURS., FRI., SAT.

A MILLON DOLLARS IN SPECIAL PURCHASES FOR OVER 100 NATION-WIDE K MARTS MADE POSSIBLE THESE LOW DISCOUNT PRICES

MILLION DOLLAR DISCOUNT SALE!



¼ CARAT TOTAL WT. 6-DIAMOND BRIDAL SET

Our Reg. 83.42! 6 All-white imperfect diamonds cut for finest brilliance.

49.88 Charge It

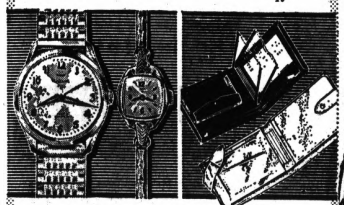

WATCHES BY WALTHAM*

15.88

Dress watch for her, waterproof** watch for him. Expansion bands.

*International Product by Waltham of Chicago
**As long as case, crown and crystal remain intact

BILLFOLDS FOR MEN, LADIES

1.79

Our Reg. 2.97! Genuine leather. Bill pockets, ID and pass windows.

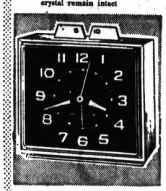

ALARM CLOCK BY WESTCLOX

4.71

Our Reg. 5.97! Electric "drouse" alarm gives you 5-10 minutes extra sleep.



Ronson Butane GAS LIGHTER

8.97

Our Reg. 10.97! Ronson Varaflame Butane lighter has adjustable flame.



Perfectly Suited To Any Occasion

2-, 3-PIECE SOFT KNIT ENSEMBLES

Million Dollar Discount Sale

8.88 *Charge It*

New jacket styles . . . belted Norfolk, military, cape, single and double breasted, cutaway and Chanel-type. Completing the look . . . slim-line or modified A-line skirts. Some with shells, 7-15, 10-20.



DASHING WINTER WRAPS

Our Reg. 17.97 to 18.77
4 Days Only

15.97

Wool and cotton corduroy coats deftly tailored with trimmed, crossover or chin collars. Some with back belts. 7 popular colors. 5-13, 8-18

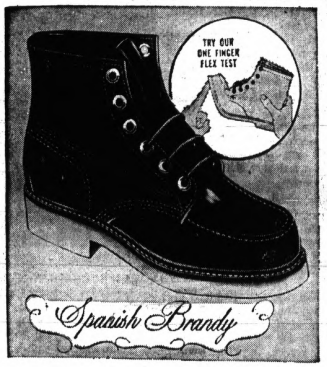

WORK SHOE IS 6" HIGH AND HAS SOFT GUMBO CREPE SOLE

Our Reg. 9.66
4 Days Only

8.70

Men's work shoe is specially treated full-grain leather in the rich shade of old Spanish Brandy. Glove leather cushion insole, arch support, spring steel shank. Soles are oil and acid-resistant gumbo crepe. Sizes 6½ to 13. For convenience, charge it.

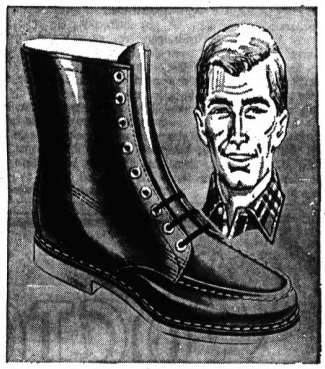

8" LEATHER WORK SHOES WITH CUSHIONY GUMBO CREPE SOLES

Our Reg. 10.96
4 Days Only

9.70

Save 1.26 on these sturdy work shoes for men. Moc-toe styling, 8" high, in glove leather, with glove leather cushion insole; arch support. Soles are gumbo crepe, very cushiony and oil- and acid-resistant. Spanish Brandy color. Sizes 6½ to 13. Charge it.

Park, Shop and "Charge It" – Kmarting is quick and easy!

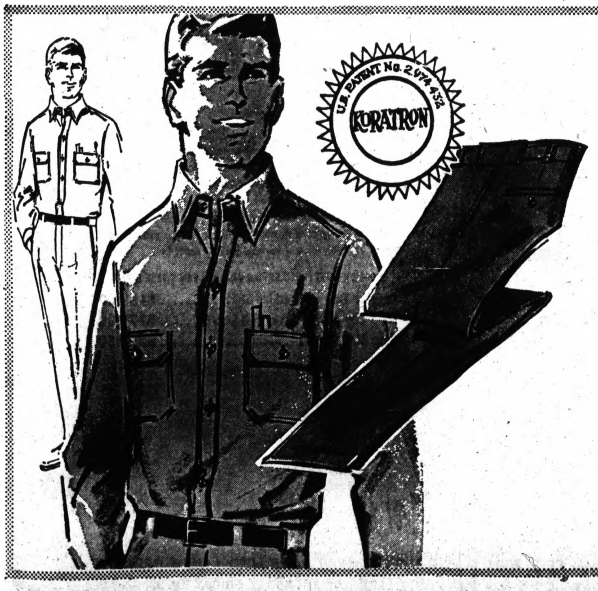

Limited Time Only!

Wash 'em, Dry 'em, and Wear 'em

PERMANENTLY PRESSED WORKSHIRTS, PANTS

Reduced to ONLY . . .

2.67 Our Reg. 3.97 Shirt

3.67 Our Reg. 4.97 Pants

Limit 1 Shirt and 1 Pair of Pants

Koratron® special process means wrinkles Stay out . . . crease stays in. Men's 85% cotton, 15% nylon workshirts and pants never need ironing. Choose tan, grey, spruce green, charcoal grey. Shirts, 14-17; Pants, 30-42. Charge It!

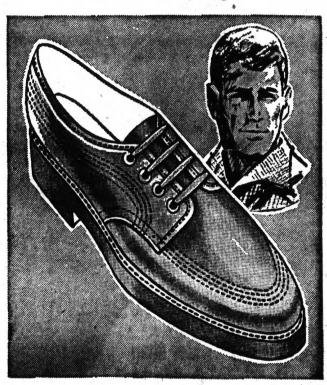

STURDY LEATHER WORK OXFORD HAS CUSHIONY NEOPRENE SOLE

Our Reg. 5.96
4 Days Only

4.00

Save 1.96 on these sturdy 4-eyelet blucher work oxfords for men. Leather, with oil- and acid-resistant, cushion-soft and resilient neoprene soles and durable rubber heels. Moccasin vamp. Black. Sizes 6½ to 12. For shopping convenience, charge it.

GLENWOOD PLAZA CORNER NORTH PERRY AT GLENWOOD

Northern Sky for the Birds

Said Used as Marker in Yearly Migrations

By Science Service

COLLEGE PARK, Md. — The small indigo bunting bird apparently finds his way 2,000 miles south every year by looking over his shoulder at the northern sky.

This night-flying immigrant does not seem to rely on any one star or constellation for his cues, said Stephen T. Emlen of the University of Michigan.

Rather, he recognizes the entire pattern of stars within 35 degrees of the North Star, and can be confused only when that part of the sky is blocked.

Emlen's experimental results, reported at the American Institute of Biological Sciences meeting here, diverged from most theory currently used to explain bird migrations.

* * *

Birds supposedly find their direction from a single star or group of stars and then compensate for the time of night, said Emlen. In other words, they have a built-in clock for recognizing where the star should be at any one hour.

* * *

However, in testing this theory under artificial planetarium skys, Emlen found he could not confuse the bunting by moving the stars ahead as much as six hours.

They still oriented themselves south (in the fall) and north (in the spring), despite the fact the constellations were far west of their normal positions.

Also, the birds were not much bothered by having the entire southern sky disappear even when they were headed in that direction. But when Emlen shut off the northern sky, the birds simply stopped orienting altogether and did nothing.

Interestingly enough, he also found that different birds take slightly different cues. Some were disoriented by one test, others by a second.

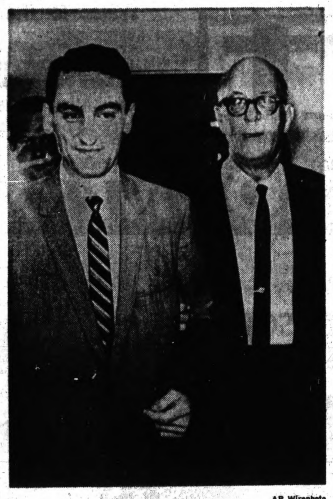

AP Wirephoto

SUSPECT GOES TO NEW JERSEY—Dr. Carl A. Coppolino leaves the Sarasota County, Fla., jail yesterday, bound for arraignment in Monmouth County, N. J., on a murder charge. Dr. Coppolino, followed by Sheriff Ross E. Boyer, is accused of killing Col. William Farber, a neighbor, in 1963. He is also charged with killing his first wife in Florida in 1965, but authorities ordered him to face the New Jersey charge first.

Crayfish Computer Warns of Danger

By Science Service

PASADENA, Calif. — Crayfish have a remarkable biological computer that automatically turns itself on to warn of any possible danger, a biologist has discovered.

By intercepting electrical signals sent along the crayfish's optic pathways to the brain, the computer can calculate the speed and direction of any object moving in front of it.

If a creature were swimming in sight of a crayfish, the computer would make its calculations and let the information pass on to the brain. Then, it would switch off so that no further signals would be registered.

Tourist Council Reports on U.P. Foliage Display

LANSING (UPI) — "Brilliant color" of Upper Peninsula foliage was reported yesterday by the Michigan Tourist Council.

The tourist agency said the fall colors of trees and woodlands were most brilliant between Michigamme and L'Anse and in the southern Kewenaw Peninsula.

Traverse City, Petoskey, Alpena, Gaylord, Manistee, Cadillac and Houghton Lake observers report color is about 25 to 50 per cent developed among the trees.

Color of the trees is expected to be the best in northern Michigan next week.

Simple Trap Nabs Pesky Yellowjackets

By Science Service

CORVALLIS, Ore. — You do not need a fancy chemical arsenal or a platoon of kids armed with flyswatters to keep yellowjackets from invading a camp site, picnic or outdoor barbecue.

A mangy old fish skeleton, a pan of water and a little vegetable oil can be turned into a defensive weapon capable of drowning a small army of the foraging hornets in their own greed.

Oregon State University extension wildlife specialist Andrew Landforce says the homemade yellowjacket trap is sure fire and can be set up in about the time it takes to blacken a hot dog over an open fire.

The way it works is simple. Just fill a pan or other container with water to about two or three inches from the top. Hang the skinned fish, tail down, about one-half inch above the water in the center of the container. Then pour on enough oil to cover the surface.

The fish attracts the yellowjacket who cuts off a hunk of the meat, tucks it under its stomach and takes off like a fat trapeze artist with an armload of rocks. The yellowjacket loses altitude after the vertical launch from the fish, does a bellyflop into the tank and is trapped by the oil.

A Sign Of Good Housekeeping

ARWELL

FREE INSPECTION!

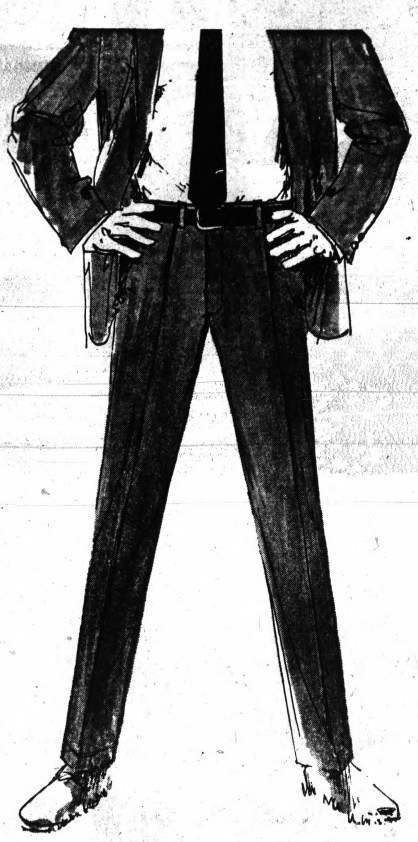

suits with pleated trousers . . . *why, of course*

Even though suits with pleated trousers are growing harder and harder to find, you'll still find a good selection at HHS. We feel it's an obligation we owe to the man who still wants pleats. We have both one-and two-trouser suits in subtle colors and neat patterns from several excellent makers, including Hart, Schaffner and Marx and Botany 500. If you're still a "pleated preferer," you'll find your size in a good selection at HHS. From $65 to $145

Hughes Hatcher Suffain

Our Pontiac Mall Store Open Every Evening to 9 P.M.
309 N. Telegraph Rd.

Our Birmingham Store Open Fri. to 9; Sat. to 5:30
300 Pierce St.

OCTOBER HARVEST VALUES



it's 5" longer . . . it's 6" wider than ordinary double bed!

The New 20% Bigger Queen Size Beautyrest

by SIMMONS

Mattress and Boxspring Complete Set $199.50

The unbeatable combination . . . 20% more s-t-r-e-t-c-h out room plus the unmatched slumber comfort of Beautyrest. This new Queen-Size Beautyrest is half a foot wider and 5" longer than the standard old fashioned double bed. Now you can relax, roll over and sprawl to your heart's content! Separate, individual coils give you firm, flexible support . . . the body-fitting comfort that you need for ouxurious, restful sleep. You can choose normal, firm or extra firm.

OTHER BEAUTYREST SETS AVAILABLE IN THESE SIZES:
Regular Twin or Full Size Set $159.00
Long Boy (80") Twin or Full Size Set $179.00
King Size Set $299.50

LIMITED TIME FREE OFFER!

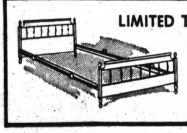

Choose either the Simmons Bed-Stretcher rails that adapt your present full size bed to accommodate your new Queen Size Beautyrest or choose a Queen Size Hollywood frame, either included without extra charge.

THOMAS furniture

PONTIAC 361 S. SAGINAW • FE 3-7901
OPEN MONDAY AND FRIDAY 'TIL 9

DRAYTON 4945 DIXIE HWY • OR 4-0321
OPEN MONDAY, THURSDAY, FRIDAY 'TIL 9

WOMEN'S SECTION

Area Volunteers Attend Final Rally for UF



They can't say 'no' and they won't take 'no' for an answer when they're trying to raise their share of money in the Pontiac Area United Fund campaign. From the left, the ardent singers are Mesdames: Stanley Jones; Andre De Wilde; Elmer Barker; Robert Irwin; Richard Johnston; Robert Jones and Charles Robertson. They opened the solicitors' rally Tuesday at the Elks Temple.



Luscious looking pastries tempted the women who met Tuesday for a final rally before starting their work in the United Fund campaign. Mrs. Robert L. Jones of Clarkston, a solicitor for about 10 years, admires the centerpiece prior to making her choice of dessert.



Pontiac Press Photos

Mrs. Mattie Taylor (left) and Mrs. Louise Haynes, neighbors on Nevada Street, came with each other to the United Fund rally. Mrs. Taylor is chairman of business district I.



Consumers Power home economists put on an early holiday cooking demonstration with their hats on—red ones.

Mrs. Roy Overbaugh, Sylvan Lake (left) assisted Barbara Zimmerman (center) and Harriet Cannon at the United Fund rally.

Officer Takes Work to Heart; Above, Beyond Call of Duty

By ABIGAIL VAN BUREN

DEAR ABBY: I am a single woman, living alone. A prowler broke into my apartment about two months ago. A police investigation followed. Now the investigating officer is making a pest of himself.



ABBY

He drops in for coffee any time he feels like it. He talks incessantly about his domestic problems and his children. Recently he has made some very cutting remarks about his wife from whom he says he is separated.

He has even maneuvered a couple of home-cooked dinners by dropping in at meal time. I am afraid if I give him the axe any other married man would have received in the beginning, all future calls for help from the police department might be ignored. How can I get rid of him?

STUCK

DEAR STUCK: Thank the man for his diligence as a police officer, but tell him you would prefer he not continue to drop in. And if he doesn't get the message, tell the chief. That should end it and keep the record straight for the future.

★ ★ ★

DEAR ABBY: My ex-husband recently died a very untimely death. He owed me seven months back alimony. How can I collect?

HOLDING THE BAG

DEAR HOLDING: Ask your lawyer if you may file a claim against your former husband's estate for the unpaid sum.

DEAR ABBY: My daughter keeps asking me to invite her teachers to the house for dinner. I am not so sure that would be a good idea.

My daughter is a better-than-average student, but I am afraid someone might get the idea that she is apple polishing. I would like your opinion.

MRS. F. IN PIEDMONT

DEAR MRS. F.: Invite the teachers. They enjoy an evening out in the home of students. Apple polishing? Applesauce!

★ ★ ★

CONFIDENTIAL TO "NEEDS ANOTHER OPINION" IN CEDAR RAPIDS: Offhand I would say he has delusions of adequacy. Lose him.

★ ★ ★

Problems? Write to Abby, care of The Pontiac Press. For a personal reply, inclose a stamped, self-addressed envelope.

Garden Group Sets a Date

A 12:30 p.m. luncheon Monday in the Birmingham Community House will open the 36th season for the Birmingham branch, Woman's National Farm and Garden Association.

★ ★ ★

Guest speaker will be Dick Patterson with the topic "Arrangements for Autumn."

★ ★ ★

He is a graduate of Michigan State University with more than 18 years' experience in floral design and composition.

★ ★ ★

Mrs. Lloyd Lake of Birmingham will be hostess at an 11 o'clock coffee for the Dirt Gardeners group in her home preceding Monday's meeting.

Want a Reunion?

Anyone interested in helping to plan a reunion for the June class of 1947, Pontiac contact Mrs. Kenneth Hoard of Lake Wind Drive.

Clubs, Organizations Hold Various Activities

Several Pontiac area women's organizations have met recently to discuss forthcoming events and highlights of past activities.

Round Table

The election of new officers took place Tuesday at a Devon Gables luncheon for the Pontiac Round Table Club.

★ ★ ★

They are: Mrs. Davey Gilpin, president; Mrs. R. E. Spurgeon, first vice president and Adeline Hook, second vice president; also Mesdames: James H. McGuire, recording secretary, Frank A. Parks, corresponding secretary; Leon V. Belknap, treasurer; and W. J. Baumgartner, parliamentarian.

★ ★ ★

Mrs. G. G. Gallivan of the Oakland County Social Security Office was guest speaker and explained the Government Hospitalization and Medicare programs.

Donations were voted to the Pontiac Symphony Orchestra and to Oakland County Children's Village.

Pilot Club

Meeting for dinner Monday in the Holiday Inn were members of the Pilot Club of Pontiac. Joyce VanderPyl of Detroit and Governor of district No. 15, was a guest.

★ ★ ★

Following dinner, the group outlined plans for a Halloween party at the Oakland County Children's Village and another one at Seminole Hills Nursing Home.

Opti-Mrs.

Committees were announced at the Tuesday meeting of the Pontiac Opti-Mrs. Club by president, Mrs. Robert Bradley Jr.

Mrs. Julian Galan of Lochaven Road, hostess for the group, had the assistance of Mrs. DeLisle Wilson.

Mrs. David Saks spoke of a trip to Russia and displayed some items from that country.

Allow Her an 'Out' Next Time

By ELIZABETH L. POST

Dear Mrs. Post: A friend invited my husband and me to a party. The day of the party, my brother and sister-in-law arrived unexpectedly from out of town. (I expected them the following day.)

I telephoned the hostess, explained the situation, and asked if we might bring them along. She hesitated a moment and then said, "All right," but she didn't sound very enthusiastic.

I wondered afterward if I had done the right thing. If not, what would have been the proper thing to do in this situation?—Imogene K.

Dear Imogene: By calling your friend and asking if you could bring your brother and sister-in-law to her party, you put her in an embarrassing position. It would have been difficult for her to refuse, even though it might have been quite inconvenient for her to have extra guests.

A more tactful approach would have been to call and explain that your relatives had arrived, and you would be unable to attend. She would then have the option of saying "Oh, do bring them too," or "I'm terribly sorry — we'll give you a rain check."

House of Bedrooms

SIMMONS SALE
Quilted Mattress or Box Spring — Extra Firm
$38.88
Reg. 59.95



Limit 2 Sets per Family at Sale Price

SOLID OAK
for TOTS 'n' TEENS
"Just Arrived"



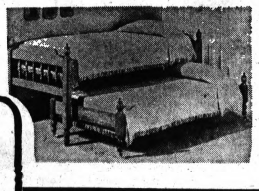

Hutch 38.88
Chest 58.88
Desk 78.88
Trundle 78.88

House of Bedrooms
1662 S. TELEGRAPH • PONTIAC
Daily 9 to 5:30 — Evenings—Mon., Thurs., Fri. 'til 9.
Terms Available
Near Orchard Lake Rd. Phone 334-4593

MIAMI BAKE SHOPPE
Open Evenings
THE PONTIAC MALL

SAM & WALTER
Delicious Sausage
Carry Outs — 682-9811
Open Evenings
PONTIAC MALL

Candlelight Ceremony for Kiesels

A candlelight ceremony and reception, Sunday, in the Grace Lutheran Church marked the vows of Dawn Glenlynn Hayden and Gene Moery Kiesel.

★ ★ ★

Their parents are the Glenn E. Haydens, Williams Lake, and the Arthur Kiesels of Flint, where the couple will reside after a trip to South Carolina.

White silk organza and lace applique over taffeta fashioned the bride's gown and full bell skirt and train.

A bow headpiece held her illusion veil and she carried white roses, carnations and Stephanotis.

★ ★ ★

With Mrs. Dave Parker of Warren, honor matron, were the bridesmaids Linda Hayden, Mrs. Thomas Salter and Mrs. Charles Kiesel. The Beck twins, Alicia and Kathy, were flower girls. Tom Crew carried the rings.

★ ★ ★

Charles Kiesel was his brother's best man. Seating guests were Robert Hudson, Tom Taylor and Robert Grant.



MRS. G. M. KIESEL

Do You Have Problem Windows?
Then Visit
MITZELFELD'S
Home Fashion Store in Rochester
CURTAIN and DRAPERY SPECIALS
312 Main St. OL 1-8171

To Celebrate Anniversary

Former Pontiac residents, Mr. and Mrs. Roy Jennings Cook of Ft. Meade, Fla. and Fenton, will celebrate their 50th wedding anniversary on Sunday at 2 p.m., by renewing marriage vows in the Methodist Church, Gaines, Mich.

★ ★ ★

The pair, married Oct. 11, 1916 in Charlevoix, will be feted at an open house following the ceremony.

★ ★ ★

The couple's six children, who will be hosts, are Verlin of Utica; Mrs. Clarence Visel of Ypsilanti; Mrs. Charles Stutzman of Orchard Lake; Mrs. Chester Padgett of Petoskey; Mrs. Eugene McDaniel of Fenton and Mrs. Monroe Frederick of Gaines. There are 22 grandchildren and 10 great-grandchildren.



AP Wirephoto

Crown Princess Margrethe, 26, of Denmark and Count Henri de Laborde de Monpezat, 32, of France hold hands at Fredensborg Castle near Copenhagen. A special meeting of the Danish Parliament Tuesday gave full approval for their marriage. The engagement will be announced officially in Copenhagen today.

Nancy R. Hiller Is Engaged

The Walter T. Hillers of Glenwood, Ill. formerly of Drayton Plains, announce the engagement of their daughter, Nancy Ruth, to James Adams Peck, son of the Leo C. Pecks of Arnold, Mo.

St. Gerard Catholic Church in Detroit has been reserved for the Jan. 7 wedding of Miss Hiller and her fiance who are both of Detroit.

They are alumni of Michigan State University and the University of Missouri at Rolla, respectively.

SPICES Imported SPICES, Wagner Teas, Spices and Preserves
Exotic Food Baskets And Food Gifts
Fresh roasted COFFEE BEANS
Whole Beans or Ground
IMPORTED and FANCY FOODS
From Germany, France, England, Greece, Japan and Scandinavian Countries
SEVEN SEAS
Foods Of The World
270 N. Woodward
In Commercial Market, Bloomfield Hills
Open 4-7
642-8271
TH S.-Then. 9 Fri.

CHUCK WAGON
WE'RE OPEN EVENINGS, TOO!
Steaks
to fulfill your dreams of perfection.
Prime Rounds
World's Tastiest
• Broasted Chicken • Lobster Tails
• Char-Broiled Steaks • Fresh Florida Snapper and Pickerel
• Famous for Excellence in Sea Foods
• Try Our Famous Round-Up Style Beef
No Liquor — Just Good Food
Call 796-2245 for Take Out Orders
Call for Reservations
5800 Dryden Road, Dryden, Michigan
Open Daily 11 A.M. to 9 P.M.
LAPEER
DRYDEN
METAMORA
ROCHESTER
CHUCK WAGON
Pontiac
SQUARE LAKE
. . . Just 30 Scenic Miles From Pontiac

Honeymoon in Canada Follows Club Reception

Leaving for a Canadian honeymoon after their reception Saturday, in the Italian-American Club were Construction Appren. Ronald Paul Bieri USN and his bride, the former Susan Marie Greek.

Vows were taken in St. Michael's Catholic Church by the couple whose parents are Mr. and Mrs. Eugene L. Greek of Chenlot Avenue and Mr. and Mrs. Paul L. Bieri of Lenox Avenue.

With her A-line gown and train of white silk taffeta and Alencon lace, the bride wore an illusion veil. She carried her great-grandmother's wedding handkerchief of Battenburg lace in her colonial bouquet of white roses, carnations and Stephanotis.

Janis Greek was her sister's maid of honor with bridesmaids Gayle Graves, Donna Bieri and Kathleen La Brosse, junior attendant.

Best man was Construction Appren. Anthony J. Grasso, USN of Chicago. Philip Bieri and James Asher seated the guests.

★ ★ ★

The bridegroom will return to his station at Davisville, R.I.



MRS. R.P. BIERI

Newlyweds Will Reside in the City

At home on East Huron Street after a northern honeymoon are Mr. and Mrs. Carl Gary D'Haene (Frances Paula Wetzel) who were married recently in St. Benedict's Catholic Church.

★ ★ ★

Their parents are Mrs. Paul A. Wetzel of Mark Street, the late Mr. Wetzel and the Carl L. D'Haenes of East Princeton Avenue. Mrs. Wetzel was hostess at the home reception.

★ ★ ★

Peggy Richert attended the bride who chose white organza and Chantilly lace over taffeta for her wedding. Her veil was silk illusion.

★ ★ ★

Leon Boadway was best man and Greg Herron seated the guests.



MRS. C. G. D'HAENE

Ballet Classes Start Thursday

The Pontiac Parks and Recreation Department is continuing its ballet program for girls on an after-school basis as was done last year.

★ ★ ★

It was previously announced in The Press that the classes would begin Sept. 29 and 30. This has been changed to Thursday and Friday of this week.

Classes at Mark Twain School will start Thursday at 2:45 p.m. and Friday at 3:30 p.m. in Herrington School.

★ ★ ★

Additional information may be obtained by contacting the Pontiac Parks and Recreation Department.

CONNOLLY'S
Jewel
OF THE WEEK
A magnificent two-carat and twenty-two point marquise diamond with tapered baguettes to add sparkling brilliance. The most feminine of all diamonds and will be treasured forever.
$3000
Credit May Be Arranged
Connolly's JEWELERS
DOWNTOWN PONTIAC 16 West Huron FE 2-0294
BLOOMFIELD MIRACLE MILE 2203 S. Telegraph FE 2-8391
BIRMINGHAM 162 N. Woodward MI 6-4293

SPECIAL
We are having a "get acquainted" special to introduce you to our staff of experienced hair stylists.
Our regular $2.50 haircut will be free with a shampoo and set.
This offer is good October 6 thru October 13.
. . . IF YOU BRING THIS AD WITH YOU.
We Specialize In High Styling
Daveed's Hair Designs
1062 W. Huron
Next to Chino City
Open Tues. thru Sat. 9 to 5
Thurs. Eve. by Appointment — PH. FE 2-5221

GRESHAM goes a little bit further!
COMPLETE CUSTOM DRAPERY SERVICE
Your expensive draperies deserve the most infinite care of Professional Drycleaning. At Gresham, management carefully premeasures all draperies, supervises the cleaning, checks for any necessary repairs then double-checks to assure you perfect size and shape. Our custom service also offers taking down and hanging drapes for a very small additional fee! Remember . . . it's the little things that count at Gresham.
Call Today For Convenient Pick-up and Delivery!
GRESHAM CLEANERS
SHIRT LAUNDRY
Open 7 A.M. to 8 P.M.
10 DRAPERY STAND 10 DRAPERY STAND
605 OAKLAND AVENUE
FE 4-2579

SPECIAL
BUDGET WAVE $6.50
Callies' BEAUTY SHOP
116 N. Perry St. FE 2-6361

YOUNGLAND
CHILDREN'S SHOP
MIRACLE MILE SHOPPING CENTER

Two names you can trust
ZENITH "LIVING SOUND" HEARING AIDS
PONTIAC MALL OPTICAL & HEARING AID CENTER

One From Our OUTSTANDING COLLECTION of Wool Double Knits. Sizes 8 to 18.
Flori Mae
700 W. Huron St.

Tone on Tone
Matching Handbag $14
expresses an Elegant mood
The artistic hand of Jacqueline brushes a Fall pump with tone on tone. VOGUE is an elegant pump with its slender mid-heel and soft leather uppers. Start your own collection of Jacqueline masterpieces in shades of Brown or Grey suede with smooth leather trim. Express the elegance of your Autumn wardrobe now! as seen in VOGUE.
$16
Arthur's
Jacqueline

OMEGA
Ladymatic
winds itself as you wear it
Ladymatic is a miniature of the same Omega automatic that millions of men rely on for accurate timekeeping. Powered by gravity, it never needs winding while you wear it. 1497 quality-control inspections insure maximum dependability.
14K gold. Sapphette faceted-edged crystal
GRAVITY POWERED SELF-WINDING JEWELED MOVEMENT
Redmond's
JEWELRY
81 N. Saginaw St.
Free Parking in Rear of Store

DON'T CRY
Over Spilt Milk . . .
Next Time—Buy Stain Resistant
HURCULON CARPET
ONLY $5.95 Sq. Yd.
FREE ESTIMATES
Call 674-0421
ADVANCE Floor Decorators
CARPETING · LINOLEUM · TILE · FORMICA
4712 W. WALTON — ½ BLOCK EAST OF DIXIE HWY. — DRAYTON PLAINS



MRS. A. L. LOTAN

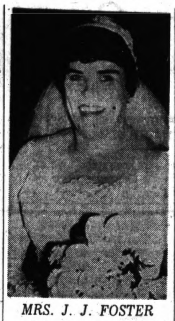

MRS. J. J. FOSTER

Candlelight Ceremony Unites Pair

The Albert Larry Lotans (Sherry Lynn Sparkman) left for a honeymoon in Canada after recent vows and reception in the Faith Baptist Church.

Attending the double-ring, candlelight ceremony were their parents, the Jesse T. Sparkmans of Kempf Street and the William Lotans of Lounsbury Avenue.

The bride's gown and train of white satin made by her mother was styled with bodice and skirt panel of Chantilly lace.

* * *

Her veil was silk illusion and white carnations encircled lilies of the valley in the bridal bouquet.

Linda Sparkman was her sister's maid of honor with bridesmaids Mary Larrence of Rosebush and Deborah Burling.

With best man, Damon Williams, were the ushers Russell Lotan and Robert Burtch.

Wash, Shine

Take care in polishing the outside of your kitchen appliances. Chrome finishes should first be washed with a sudsy cloth, rinsed, then dried and then polished like fine silver.



Warren Andrew Ketcham, professor of education and psychologist in the University School, University of Michigan, Dearborn campus, will speak at the Washington PTSA meeting at 7:30 p.m. Thursday.

J. J. Fosters Honeymoon

The Joseph James Fosters (Mary Catherine Keller) left for an eastern honeymoon after their recent nuptial vows and reception in St. Benedict's Catholic Church.

Their parents are the Martin J. Kellers of Menominee Road, Mrs. William F. Foster of State Street and the late Mr. Foster.

An all-white colonial arrangement of orchids, carnations and Stephanotis complemented the bride's floor-length gown of Alencon lace over white satin. Her veil was silk illusion.

Attending the couple were the junior Martin L. Kellers, the Joseph L. Kellers and Mr. and Mrs. Thomas Augello.

First Part of the Week Busy for Area Sororities

Beta Mu

Pledges were welcomed at the model meeting of Beta Mu Chapter of Epsilon Sigma Alpha International sorority Tuesday evening at Cass Lake.

Mrs. John Keller, ways and means chairman, reported on the recent benefit and announced a candy and ribbon sale. Proceeds will support the chapter's philanthropic project.

* * *

Guests for the evening were Maria Jimenez, Frances Chavez, Mrs. Troy Smith and Mrs. Honorio Ramirez Jr.

Xi Beta Theta

The Ritual of Jewels Degree was bestowed upon three members of Xi Beta Theta chapter, Beta Sigma Phi, at Monday's meeting. The trio consisted of Mrs. Robert Kugler, Mrs. Richard Lund and Mrs. Jack Koyl.

Mrs. Robert Bego opened her Hickory Grove home for the event.

Following the ceremony, Mrs. Bego and Mrs. Wendell Doolin showed slides of a recent trip to Bermuda.

Beta Chi

News of volunteer work and contributions for Pontiac State Hospital were discussed by Mrs. Edgar Plympton at Monday's meeting of Beta Chi chapter, Epsilon Sigma Alpha sorority.

Labeled a "Model Meeting," the group utilized the facilities of the YWCA.

Autumn plans include a "Backward Rush Party" on Oct. 17 in the home of Mrs. Robert Bolt of Airport Road. There is also scheduled, a Spaghetti Luncheon to be held Nov. 10 in the First Federal Savings of Oakland Building.

Proceeds from this public event will go to the state hospital.

A formal tea and pledge pin ceremony will be held on Oct. 23 with Mrs. Rubin Simon as hostess.

Guests at this meeting were Mrs. Gordon Irwin, Mrs. Jay Lukac and Mrs. Robert Thatcher.

The hostess committee included Mrs. Rudy Mazza, Mrs. William Leigh and Mrs. Dale Girdler.

Stiffens Net

Stiffness can be restored to nylon net by dipping it in a solution of half sugar and half starch. Add the sugar while starch is boiling. Hang on line to dry.

Polly's Pointers

Wash by Hand

DEAR POLLY — I have an answer for Mrs. H. K. B. who wanted to know how to care for her sequin-trimmed sweater. I knitted such a sweater. The instructions with the kit included a warning to wash only by hand because the dry cleaning process might discolor the sequins or even melt them. I have washed my sweater and it looks like new.—MRS. M. K.

DEAR GIRLS—Mrs. M. K. certainly was right to follow the directions that came with her knitting kit. The manufacturer doubtless knew the effect of various fluids on those particular sequins. Often we do not carefully read such advice or remember it if we do read it.

Some very good dry cleaners told me that some colored sequins might "run" when either washed or cleaned. Dampen a finger and touch one sequin. If it is sticky to the touch, beware. One cleaner said that a wool sweater should always be dry cleaned but an orlon can be washed AFTER testing the sequins.

This is rather specialized and no general Pointer could cover all. Many readers wrote they had good luck washing such sweaters as did a friend of mine but we certainly do not say that ALL such sweaters could take it.—POLLY

DEAR POLLY — When I am painting with enamel I keep a cloth well-rubbed with paste wax close at hand. It cleans dropped paint in a hurry and has no odor.—RAMONA

Anyone submitting a Polly's Problem, a solution to a problem or a favorite homemaking idea will receive a dollar if Polly uses the item in Polly's Pointers.

Carpet Paths and Spots Easily Removed . . . or clean carpet wall-to-wall. Safe Blue Lustre re-brightens colors, leaves nap fluffy. Rent easy-to-use electric shampooer for $1 a day at Oakland Fuel & Paint, 436 Orchard Lk. Ave.

PRECISION WATCH REPAIR
• Crystals Fitted While You Wait
• WATCH BANDS $1.95 Up
NEISNER'S Watch Repair
42 N. Saginaw FE 8-3593
Ed Manii, Manager

Neumode
SALE!
"HONEYBARE" CANTRECE
Sheer, new nylon with gentle stretch.
Nude heel, demi-toe
77¢
2 pairs $1.50
82 N. Saginaw St.

STAPP'S . . . reminds parents . . . . . baby shoe sizes are constantly changing . . . bring them in for this exceptional value in a
Hi-White Shoe for
The young and lively





In a complete range of sizes 3's thru 8's Widths thru EE
Full Size Range at All Stores
Mother, here is a really quality shoe with built-in features you usually find only in the most expensive. But, Mother, this shoe is budget priced! Bring your tots in for our accurate fitting service. Let us show you the value this shoe offers . . . it's leather throughout, it's designed for comfort and lots of active play.
Priced according to size from $5.50
Styles and Sizes at Both Our Stores
STAPP'S SHOE STORES
931 W. Huron at Telegraph Rd., Pontiac
Open Monday and Friday to 8, Saturday to 9
and
418 N. Main Street, Rochester
Open Friday to 9 P.M.

TRAUB © 1965
Orange Blossom
DIAMOND RINGS



DIANA . . . . . FROM $100
Redmond's
JEWELRY
81 N. Saginaw St.
Free Parking in Rear of Store

Lion
MIRACLE MILE
Winter Coats
FOR JUNIORS, MISSES, HALF SIZES, PETITES
Fur Trimmed
$60 to $125
Solids, plaids, tweeds in straight line or fuller styles. Each with mink, fox or oppossum.
Untrimmed
$35 to $65
All are interlined, some zip lined in every desireable winter fabric.







Naturalizer
THE SHOE WITH THE BEAUTIFUL FIT
As carefree as the Naturalizer Walk . . . Corfam, in an elegant, cushion-lined shoe.
The twice-graced shoe. Enjoy Corfam and Naturalizer's beautiful fit. Fashion that looks and feels good. New from one end of the season to the other—and beyond. An occasional swipe keeps it clean.
As Seen in LADIES' HOME JOURNAL
Black or Gold Suede, Black or Brown Corfam. Sizes 5 to 10, AAA to B widths.
$17
Use A Lion Charge Plan with option terms



MRS. E. R. HEADING

Vows, Mass Take Place for Couple

Leaving St. Perpetua Catholic Church after a recent nuptial Mass were Edward Raymond Heading of Murphy Street and his bride, the former Cherie Therese Leo.

* * *

Their parents, Mr. and Mrs. Carl F. Leo and the Leonard H. Headings are of Clinton River Drive.

* * *

With her gown and chapel train of white satin appliqued with Chantilly lace, the bride wore an illusion veil with rose headpiece.

* * *

She carried her great-grandmother's handkerchief in her bouquet of pink roses and white carnations.

* * *

Nancy Leo was her sister's honor attendant along with bridesmaids Mrs. Jack McKenKenzie, Mrs. David Larson, and Joan Leo, flower girl.

* * *

With best man, Philip Hildner, were ushers Raymond N. Hedding, David Draper and Roy Aldrich.

* * *

The couple left for a trip to Mackinac Island after the reception in the First Federal Savings of Oakland.

TOPS Unit Meets

The Weight Watching Jills of TOPS, Inc. will meet Thursday at 7 p.m. in the Pontiac Unity Center.

Will-O-Way Open House Precedes Premiere of 'Horse Opera'

Actual "sample" classes designed for specific age groups will be held Saturday at Will-O-Way apprentice Theatre. Hours are 9 a.m. to 5 p.m.

* * *

A general open house will also be held on Sunday from 2:00 to 4:00 p.m.

Registrations for the fall term, will be accepted through the first week of classes. A few work scholarships are still available. Will-O-Way offers all phases of dramatic training dancing and ballet.

* * *

Reservations are now being accepted for the premier of an original musical, "Sneaky" —a satire on western "horse operas" — which will run for three week-ends.

* * *

The musical is based on the play, "The Death and Life of Sneaky Fitch", written by James L. Rosenberg, Professor of Drama, Carnegie Institute of Technology.

* * *

Music is by Celia Merrill Turner, director of Will-O-Way and associate conductor of the Pontiac Symphony, and lyrics written by Erni Savol, a writer who is an automotive executive.

Performances will be given Oct. 14, 15, 21, 22, 28, 29.

Peas were known and used as food by the Chinese as early as 2000 B.C.

Make Your Appointment Now!
PERMANENT and HAIR STYLE
Tinting—Bleaching
Cutting
IMPERIAL BEAUTY SALON
158 Auburn Ave.
Park Free FE4-2878
Edyth Stenson, owner

R & M
Special Purchase
Sale!



Famous Maker
Double Wool Knit
Suits
Sizes 10 to 20. All your favorite fall colors.
Reg. to 34.98
$22
CHARGE ACCOUNTS
R&M DEPT. STORE UNION LAKE VILLAGE
1555 Union Lake Rd.
OPEN SUNDAY 10:30 to 2:30
Mon. thru Thurs. and Sat. 9:30 to 6:30
Fri. 9:30 to 9

Stewart-Glenn
FINE FURNITURE SINCE 1917

CLEARANCE
FLOOR SAMPLES

Many One-of-a-Kind Pieces, Discontinued Groups, Some Slightly Damaged—ALL "AS IS"—Must Be Cleared to Make Room for New Arrivals

All Sales Final – All Items Subject to Prior Sale!

20% To 50% OFF!



Colonial 7-Piece Dining Room Group
• 44" Buffet
• 44" Hutch Top
• Plastic-Top Table
• 4 Comb-Back Mate's Chairs
$359 Complete
Reg. $424.50
Expertly crafted and smoothly finished Solid Maple group is both beautiful and practical! Wound dining table with Formica top extends to seat 6 comfortably. Buffet and Hutch has ample storage for linens, china and silver. Don't miss this value.
IMMEDIATE DELIVERY! BUDGET TERMS!

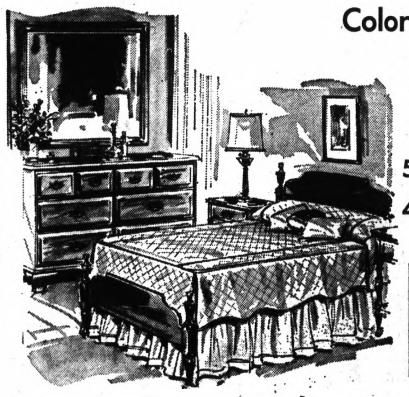

Colonial Solid Maple Dressers and Beds
Charming 3-piece bedroom features double dresser, matching mirror and handsome panel bed. A warm, hand-rubbed Buckwheat Brown finish brings out the beauty of the choice Solid Maple cabinet woods.
50" 6-Drawer Dresser, Mirror 4/6 Panel Bed
$199.50 Complete
Reg. $259.50

LISTING
$464.50 3-pc. Italian Provincial bedroom suite. Ant. white and fruitwood, 60" double dresser and mirror, 5-drawer chest and 4/6 headboard and frame $364.00
$654.50 Modern dining room suite, 44" round table with leaves, 48" buffet with china top and 4 matching side chairs, fruitwood finish $399.00
$305.50 Colonial 48" round pedestal table, white decorated base with maple top and 4 white decorated mate's chairs $199.00
$159.50 54" Colonial love seat, green and gold tweed cover, foam rubber seat cushion $119.50
$159.50 52" Love seat, traditional style, loose pillow back, olive and gold fabric $99.00
$442.50 101" Traditional loose pillow back sofa, gold and beige print cover, poly dacron seat cushions, foam rubber back cushions by Conover—discontinued style $299.00
$642.75 Quilted 3-cushion sofa, 86". Floral print, beige background with greens, rose and pink, poly Dacron cushions. Custom made by Clyde Pearson $459.00
$439.50 96" Traditional sofa. Blue and white quilted cover, Tuxedo arms with matching pillows. Kick pleat skirt. By Highland House $299.00

Regular $299.50 82" Colonial 3-Cushion Sofa
Poly Dacron cushion, green/brown plaid cover.
SALE $179.00

ODD DINING ROOM AND DESK CHAIRS
Values to 49.95
NOW $12.00

1 GROUP FRAMED MIRRORS
Maple—Cherry—Walnut
1/2 off

• 1 Group Lamps
Colonial—Modern—Traditional
• 1 Group Accessories
• 1 Group Pictures
70% off

Regular $637.50 Modern Bedroom Suite
64" triple dresser and mirror, 5-drawer chest and full size or queen size headboard w/frame, night stand.
SALE $318.50

HASSOCKS
All Colors and Styles
NOW 1/2 OFF

Regular $569.50 6-Pc. French Provincial Dining Room Suite
Drop leaf table, 4 cane back chairs and 49" buffet, fruitwood finish.
SALE $289.00
Regular $419.50 Drop leaf table and 4 cane back chairs Provincial, fruitwood finish.
$199.00

1 GROUP BEDSPREADS
UP TO 50% OFF
1 Group Pillows ..... $1.00 ea.

CHAIR CLEARANCE
$133.00 Early American wing-back chair, gold and rust print cover. Foam rubber cushions by Kling. $89.00
$209.50 Early American reclining chair. Blue print cover, by Kling $129.00
$209.50 Rust Tweed Early American reclining rocker $129.00
$199.50 Mr. & Mrs. Chairs with matching ottoman. Olive Green textured fabric, contemporary style, foam rubber cushions $129.00
$139.50 Traditional style chair and ottoman, olive green fabric, reversible seat and back cushions $89.00
$149.50 Contemporary chair with matching ottoman, loose pillow back, royal blue textured fabric $94.00
$119.50 French Provincial occasional chair, foam rubber seat cushion, gold fabric $59.95
$ 99.50 White and gold decorated occasional chair, cane back, French Provincial style, blue fabric on seat $59.00

LIVING ROOM TABLES
Rosewood Formica top. 26" diameter, 20" high.
NOW $15 ea.
SNACK-COCKTAIL END-LAMP-TABLES
1/2 off

Open Thurs., Fri., Mon., Til 9 P.M.

Stewart-Glenn
1680 S. Telegraph Rd., Just S. of Orchard Lake Rd. FE 2-8348

Convenient Terms
90 Days as Cash
Park Free

Body Nerves Seen Through Flies' Eyes

PASADENA, Calif. (AP) — Scientists, trying to learn how a nervous system works, are looking at the world through flies' eyes.

They say they've gotten so good at it they can tell rather precisely what a fly sees and how well—as it buzzes away, transfixed, in a special fly "planetarium."

The eye test is part of a program to study the entire nervous system to find how it works. Scientists hope, for instance, to see how light received by the eye is translated into consciousness and action. Ultimately, the research could help development of electronic eyes that read print.

Says Dr. Gilbert McCann, director of the California Institute of Technology's Booth Computing Center:

"We've been studying many creatures, but the fly seems to fit our needs best. The fly's nervous system has many properties that are similar to the human system, although the fly's is simpler. It's complicated enough, though, to be interesting.

"And," he explained, "the fly can produce enormous amounts of energy for long periods of time on little amounts of nourishment. A healthy fly can make it all the way to San Diego, about 100 miles, in three hours."

The fly's eye, he said, also seems to be the best starting point for studying the nervous system, because "as simple as the fly's eye is in comparison to ours, it is still a highly efficient organ capable of observing and recognizing complex patterns."

McCann and his researchers work with the flies in lower levels of the ultramodern computing center, where a special laboratory is fitted out for the flies.

What have they learned?

The fly's eye, McCann said, "has about the same ability as the human eye for observing dim objects. Even though it is much smaller and more primitive, its light-gathering power about equals that of the human eye."

But, he said, the human eye was found to be more efficient than the fly's for recognition of complex patterns, and a man can see objects that are smaller than a fly can see.



AP Wirephoto

RUSSIANS RELEASE SON—Mrs. Thomas R. Dawson of Annapolis, Md., was overjoyed yesterday to learn from Peace Corps officials that her son had been released by the Russians. Thomas R. Dawson, 24, a teacher in the Peace Corps in Iran, had been held by the Soviets since Sept. 11, when he wandered across the border. Dawson was in good health and said he had been treated well.

Will Short Days Bring Long Skirts?

By DICK WEST
United Press International

WASHINGTON — There's an old nursery rhyme that starts out like this:

"The north wind doth blow
"And we shall have snow
"And what will the robin do then, poor thing?"

If you think the robin has it rough, consider mini-skirt.



WEST

Some fashion experts are predicting that the mini - skirt, poor thing, will fail to survive the winter.

They say mini - skirts, being even more vulnerable than robins to breezes that freeze knees, will vanish with the first goose-pimple.

But I think they are—pardon the expression — selling the mini-skirt short.

The dire predictions, I note, come mainly from Paris, and therefore may be discounted. The mini-skirt, as you know, is an English creation. French designers consequently are anti-mini-skirt.

Actually, in this country at least, the fall and winter are the most appropriate seasons for mini - skirts. Ice skaters have been wearing them for years, as have football cheerleaders.

★ ★ ★

It can truly be said that a girl who goes out in winter wearing a mini-skirt is dressed for anything.

The argument that mini-skirts will bring on red knees is, of course, spurious. Redness caused by frostbite is no worse than redness caused by sunburn.

Besides that, there are many people, myself among them, who consider red knees attractive.

If a girl is embarrassed by them, she can tell everyone she is part Indian.

★ ★ ★

Some women who have trouble with water on the knee may find themselves bothered by ice on the knee. But that is no reason why mini-skirts should hibernate in mothballs for the winter.

ADD ANTIFREEZE

If the icing problem arises, all you need do is add anti-freeze to your daily bath.

Tests show that a daily bath in a solution of 10 per cent anti-freeze will prevent knee icing at temperatures down to minus-10 degrees fahrenheit.

★ ★ ★

This leaves only the problem of snowdrifts. Snow tends to accumulate at higher elevations, causing snow-capped kneecaps. Then, when it melts, there may be knee erosion.

★ ★ ★

But don't worry about it, girls. The problem can easily be solved by carrying a miniature shovel around in your purse.

Glee Club Tour

ANN ARBOR (AP) — The University of Michigan Men's Glee Club will leave next May for its first round-the-world concert tour. It will make several appearances in the United States and in at least 19 foreign cities, including two in the Soviet Union.

PROCTOR - SILEX

YANKEE STORES

ANOTHER GREAT NAME IN YANKEES LINE UP OF FAMOUS BRANDS

PROCTOR-SILEX DRINK MIXER OR BLENDER

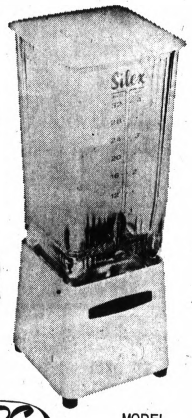

Mixes or blends drinks, batters, sauces or soups. A real time saver from breakfast to midnight. Chrome base - large 32 oz. glass container. 1 year over the counter replacement guarantee.

9.88 P.S. MODEL 2009

NO MONEY DOWN WITH THE NEW MICHIGAN BANKARD PLAN

PROCTOR-SILEX ELECTRIC PERCOLATOR

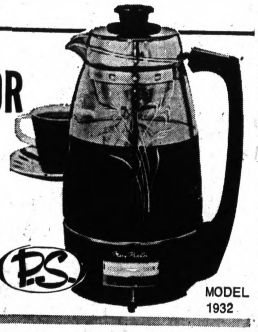

See thru clear glass fully automatic, keeps coffee piping hot. Adjustable flavor selector. Bowl lifts out for easy washing. Finger touch removeable basket assembly. Attractive and practical.

14.88 P.S. MODEL 1932



MODEL 21601

MARY PROCTOR DELUXE 4-SLICE TOASTER

With 2 individual selectronic color control. Now, light toast and dark toast at the same time. Beautiful white trim with glistening chrome body. Famous Proctor 1 year over the counter replacement guarantee.

14.97



MODEL 2722

POWERFUL, DEPENDABLE PROCTOR-SILEX JUICIT

For fresh, vitamin filled juices in seconds. Extracts 20% more juice. Oscillating steel strainer shreds pulp thoroughly. White and chrome for easy washing. 1 year over the counter replacement guarantee.

9.88



MODEL 10270

MARY PROCTOR DUPONT TEFLON DELUXE STEAM IRON

"Temp-o-Guide". Sparkling white with gold trim. Extra wide water fill. Precise setting for all fabrics on any setting. Famous Proctor 1 year over the counter replacement guarantee.

10.97

TWO YANKEE STORES IN THE PONTIAC AREA ★ MIRACLE MILE SHOPPING CENTER ★ CORNER OF PERRY AND MONTCALM STREETS

R-E-D-U-C-E

EASILY . . . SURELY . . . THE SIZE OF



Gain, Lose or Rearrange Weight

AND IT'S F-U-N

LAST DAYS

S-P-E-C-I-A-L
LOW
E-X-P-A-N-S-I-O-N
RATES

"Courses Average Less Than 85c Per Visit"



CALL 334-0529 NOW
OR DROP IN TODAY (OPEN EVENINGS TILL 10)

NO STRENUOUS DIETS — NO CLASSES TO ATTEND OR APPOINTMENTS TO MAKE

Arrange Visits To Suit Your Convenience!

★ FACILITIES FOR MEN ★ FACILITIES FOR WOMEN

OPEN 6 DAYS A WEEK
10 A.M. to 10 P.M.—Monday Thru Friday
10 A.M. to 6 P.M. Saturday

Holiday Health CLUBS

CALL NOW
AND RESERVE YOUR SPECIAL!
334-0529
Appointments Taken 10 A.M. to 10 P.M.

LOCATED AT
1 N. PERRY ST.
PIKE & PERRY

Emphysema Is New U.S. Peril

By TOM NOLAN
Newspaper Enterprise Assn.

WASHINGTON (NEA)—"They act as if they had just finished a four-minute mile run every minute of their lives."

That's how one doctor describes victims of emphysema, an insidious and potentially fatal lung disease rated by the U.S. Public Health Service as "the fastest growing crippler disease in the United States today."

So far, no one is sure just how many victims the disease claims, no one has been able to prove what causes it and, to be sure, no one knows how to cure it.

Emphysema is characterized by an irreversible gradual destruction of lung tissue. Airway tubes are obstructed and air is trapped within the lungs. Result: labored breathing and a loss of stamina.

Many victims have difficulty in exhaling, normally the "easy" part of the respiratory cycle. A mild case may result in exhalation difficulties after exercise.

In a moderate case, the victim may not be able to climb a flight of stairs without becoming breathless. On the job, he's generally limited to sedentary work.

Severe cases may be fatal.

More than 15,000 Americans will die of emphysema this year, an increase of 700 per cent since 1956. About one out of every 14 American workers over 45 are disabled by the disease, which strikes men 10 times more frequently than women.

Social Security disability benefits for emphysema victims are exceeded only by those for heart disease.

★ ★ ★

It is responsible for more invalidism among males than cancer, tuberculosis and cerebral strokes.

Space Power Pack Is Self-Repairing

By Science Servce

PRINCETON, N.J. — A new spacecraft power source could reportedly operate indefinitely even in the intense radiation of the Van Allen Belts by repairing its own radiation damage.

The new silicon cell "may be 50 times more resistant to radiation damage than the solar cells . . . in most present spacecraft," said its developer, Radio Corporation of America.

The crystals that make up solar cells consist of orderly rows of silicon atoms.

Radiation damage occurs when a high-speed electron, proton or gamma ray bursts into a crystal and knocks one of the atoms out of position

Higher Cars Urged for Road Safety

By Science Service

BLOOMINGTON, Ind.—Highway safety is considerably compromised by the fact that most automobiles in the U.S. are too close to the ground to allow drivers to see adequately.

Designers of many popular American cars, particularly some of the compact models, are producing automobiles that make the driver feel that he is almost sitting on the highway.

Studies by Dr. Merrill J. Allen of Indiana University here show that "a little-realized complication of rakish styling is the loss of driver eye height above the road and the increasing problem of lighting the roadway as the vehicle height is lowered."

In other words, by bringing the driver and vehicle close to the ground, the driver's line of vision is significantly reduced, as are areas lighted by headlights.

★ ★ ★

A 6-foot man walking along a straight road can see for three miles. The driver of a low slung car can see only two.

PROBLEM INCREASES

Poor visibility is further increased because the driver's eye level is so close to that of the beam from his headlights that he may be seeing more of the light than of the objects it is supposed to illuminate.

Traveling in a rainstorm, for instance, a driver whose line of vision is almost blended into that of his headlights will see rain drops clearly illuminated by the bright light, rather than the highway in front of him.

A truck driver, however, sitting in the cab three or more feet above the level of his lights, would not be subject to what Dr. Allen calls "black scatter" or particles in the air.

★ ★ ★

His eyes would be focused on the highway, and approaching vehicles or small objects in his path would not be obscured.

New York State University, with 107,707 students, has the largest full-time enrollment of 1,095 institutions surveyed recently.

(Advertisement)

Weeks Of Back Pain Now Relieved

"After weeks of pain in my back and hips, I tried DeWitt's Pills—got wonderful relief," says Mrs. R. Gardner, Waterloo, Iowa.

DeWitt's Pills act fast with a proven analgesic to relieve pain of backache. Their mild diuretic action helps eliminate retained fluids and flush out irritating bladder wastes. If pain persists, see your doctor. DeWitt's Pills often succeed where others fail, relieve minor muscle aches, too. Insist on the genuine DeWitt's Pills. At all drug counters.

DeWitt's Pills

BUY, SELL, TRADE! . . . USE PONTIAC PRESS WANT ADS!

Hillrose K Glycerine & Rosewater CREAM
Reg. 89¢ 2 FOR 99¢

TUSSY lipstick
Regular 75c
2 FOR 76¢ Limit 4

Thrifty SELF-SERVE Super DRUG STORES

VALUABLE COUPON
FREE! 50 EXTRA HOLDEN RED STAMPS
In Addition to your regular Red Stamps with any purchase. Just clip this coupon. Expires Oct. 15, 1966.

89¢ Mouth Wash STERIDENT. 16-oz. 2 FOR 90¢
63¢ ASPIRIN WALGREENS. 5-gr. U.S.P., 100's 2 FOR 64¢
98¢ Saccharin ¼-gr. Effervescent, 1000's 2 FOR 99¢
85¢ Babykof Syrup Pleasant tasting. 4-oz. 2 FOR 86¢
$1.39 First Aid Spray WALGREENS. 5-oz. 2 FOR 1.40
69¢ Mineral Oil WALGREENS. Pint 2 FOR 70¢

PERFECTION Lemon Scent COLD CREAM
7½ oz.
Reg. 98¢ 2 FOR 99¢

79¢ Throat Lozenges Walgreens. 12's 2 FOR 80¢
79¢ Pain Relief Rub WALGREENS 1½-oz. 2 FOR 80¢
59¢ Milk of Magnesia Mint or Unflavored. Pint 2 FOR 60¢
55¢ Rubbing Alcohol WALGREENS. Pint 2 FOR 56¢
$1.29 Spray Deodorant WALGREENS. For The Family. 7-oz. 2 FOR 1.30
$1.19 Antihistaminic Syrup For Coughs. 8-oz. 2 FOR 1.20
$1.79 Sleep Capsules ANIDON. Non-habit forming. 32's 2 FOR 1.80
$1.79 FOOD & BEVERAGE SWEETENER Ideal for dieters, diabetics. Pint 2 FOR 1.80
$1.59 COD LIVER OIL Plain or Flavored, Pint 2 FOR 1.60
$1.69 HYGIENIC POWDER Feminine, Tannette, Mild, Safe, 12-ounce 2 FOR 1.70

Walgreen AGENCY
1¢ ONE CENT SALE
SHOP EARLY! Many Quantities Strictly Limited
2 FOR THE PRICE OF 1 Plus 1¢
Hundreds of Other Sale Items Not Shown In This Ad

Reg. 1.09 REEF MOUTHWASH Made by Makers of Listerine, 14-ounce 2 FOR 1.10
Reg. 1.25 Lord Briargate Cologne Pre-Shave or Shave Lotion, 2-ounce 2 FOR 1.26
Reg. 1.00 BUBBLING BATH OIL 16-oz. Pine, Carnation, Lilac, Lilly Valley, Gardenia 2 FOR 1.01
Reg. 98c CREAM HAIR DRESS Formula 20, 8-oz. 2 FOR 99¢
Reg. 1.60 CONTAC LENS SOLUTION Walgreen Antiseptic wetting, storing. 4-oz. 2 FOR 1.61

Perfection HAND CREAM
8¼-oz. Reg. 98¢ 2 FOR 99¢

89¢ PO-DO SPEED SHAVE
Regular or Menthol 2 FOR 90¢

Reg. $5.49 SUPER GERIATRIC Tablets
100's 2 FOR 5.50

$1.69 MILK BATH with COLD CREAM
Chambly's
32-ounce
2 FOR 1.70

AYTINAL VITAMINS And MINERALS
All Purpose Formula
Bottle of 100
Regular 3.69
2 FOR 3.70

Formula 20 DANDRUFF CONTROL SHAMPOO OR Formula 20 SHAMPOO with PROTEIN ADDED
REG. $1.29 ea. 16-oz. bottles
2 FOR 1.30

WALGREEN'S Smooth 'n Gentle BATH OIL
Moisturizes, Soothes, 8-ounce
Regular 1.98
2 FOR 1.99

THRIFTY'S 1-CENT VITAMIN SALE!
Reg. 1.19 MULTIPLE Hi-Potency Vitamins with B-12 100's 2 FOR 1.20
Reg. 1.19 VITAMIN C 250 mg. Ascorbic acid, 100's 2 FOR 1.20
Reg. 1.19 VITAMIN A Capsules 25,000 Units, 100's 2 FOR 1.20
Reg. 1.98 Thiamine Chloride 100 mg. Bottle of 100 2 FOR 1.99
Reg. 98¢ COD LIVER OIL CAPS Thrifty's bottle of 100 2 FOR 99¢
Reg. 4.98 1-A-DAY MULTIPLE 365 Hi-Potency yrs. Supply 2 FOR 4.99
Reg. 1.49 DI-CALCIUM CAPS With minerals 200 caps. 2 FOR 1.50
Reg. 3.79 GERIATRIC Formula Thrifty's 100's 2 FOR 3.80
Reg. 6.98 OLAVITE "M" Therapeutic Vitamins, 100's 2 FOR 6.99

45¢ Glycerin Suppositories Infants or Adults. Bottle of 12 2 FOR 46¢

SUPER DISCOUNTS Not in Our 1¢ SALE!... TOO GOOD TO PASS UP!

All-Purpose FIRE Extinguisher
Full time fire protection for home, farm, car, office. Just aim and pump. Easily refilled.
3.00 Value $1.19

GIFT BOXED STATIONERY
Fine quality
$1.00 List 77¢

DeVilbiss Automatic VAPORIZER HUMIDIFIER
6.50 List 3.79

RIDGEFIELD HEAT PAD
Lo-Med-Hi heats.
$4.98 List 3.39

Thrifty DRUG STORE 4895 DIXIE HWY. IS A PACKAGE LIQUOR STORE
City-wide FREE PRESCRIPTION DELIVERY!
Have Your Doctor Call Your Nearest THRIFTY for PROMPT FREE Delivery Service
Thrifty SELF-SERVE Super DRUG STORES
TRUSSES
• Orthopedic Appliances • Back Supports • Elastic Stockings • Both Male and Female
Graduate Fitters • Private Fitting Room
(This service at downtown store only)

HAVE YOUR NEXT PRESCRIPTION FILLED BY US
QUALITY DRUGS LOWEST PRICE
140 North Saginaw Near Sears
Huron Street Corner Telegraph
4895 Dixie Highway Next to Sayon
SDD Package Liquor Store Beer Wine Champagne



AP Wirephoto

WOMAN AGAINST STORM—Clutching her skirt and what is left of her umbrella, a woman in Miami, Fla., yesterday dashes for cover while winds from Hurricane Inez whip the downtown area.

RH Tests Help Save Unborn

Indicate Necessity of Fetus Transfusion

By Science Service

CHICAGO — More babies facing death because of the RH-factor blood disease called erythroblastosis can be saved by transfusions before birth if early tests are made to show that transfusions are necessary.

★ ★ ★

In erythroblastosis, the fetus has anemia or dropsy too early for premature delivery to save its life. The mother has Rh-negative blood and the baby, usually a second child, has Rh-positive blood.

Dr. A. William Liley of Auckland, New Zealand, who performed the world's first direct blood transfusion to a human fetus for treating an Rh-factor disease, told a Symposium on the Child at the University of Chicago that the number of babies saved in this way should be 65 per cent instead of the present 40 per cent.

Examination of the amniotic fluid should be done as early as 20 weeks if the pregnant woman has previously suffered a severe affliction or fetal death before 34 weeks, Dr. Liley said.

WKC

HOME OF FINEST BRAND NAMES

108 N. SAGINAW FE 3-7114

41st ANNIVERSARY CELEBRATION
BIG SAVINGS ON EUREKA
THURSDAY—FRIDAY—SATURDAY!



EUREKA Polisher

- Lets you do floors as often as you should, as easily as you hoped someday you could
- Big oversize brushes clean wider path
- Special rug dolly lets you shampoo rugs too, without harsh scrubbing or matting
- Automatic Toe Touch Handle release—automatic switch

SPECIAL $19.95 No Money Down

EUREKA Deluxe Automatic Upright Vacuum Cleaners

- Disturbulator cleaning action
- Special Sanitized treated dust bag
- Vinyl dust bag cover
- Step-on toe switch
- Adjustable 3-position handle
- Soft vinyl bumper
- Rolls on 4 wheels.

$39.95 NO MONEY DOWN



Open Thurs., Fri. and Mon. 'til 9 p.m.

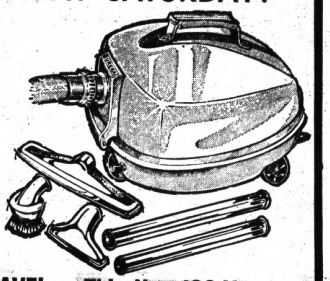

SAVE! on This New '66 Vacuum
EUREKA Rollabout
with 5-Pc. Attachment Set Included

Feature-packed bargain has full-powered motor, flip-top lid for easy removal of disposal dust bags, vinyl furniture guard, easy-roll wheels and much more!

Special... $24.95 No Money Down

New Regional Labs Boost for Education

By LESLIE J. NASON Ed.D.

A new approach to the improvement of education is under way. Sponsored by the U.S. Office of Education, the plan does not strictly follow the traditional state control of education.



DR. NASON

Twenty regional laboratories for educational research and development are envisioned. Twelve have already been approved and funds allocated.

It is something new for agencies sponsored by the U.S. Office of Education to be given responsibility for coordinating educational research in designated regions.

In a recent letter to Secretary of Health, Education, and Welfare John W. Gardner, President Johnson expressed his approval of the laboratory idea.

★ ★ ★

"The laboratories," he said, "should be large and significant enterprises, equal in size and scope to the major tasks they seek to accomplish. They ought to be conceived as comparable in their way to the large-scale laboratories of the Defense or Atomic Energy establishments. Nothing less will do. Their missions are equally important."

PRIOR MANNER

Educational research has been centered in schools of education and, consequently, has been done in a piecemeal manner. The broad basic research that will be possible under the direction of the regional laboratories will be the first of its kind in this country.

Another first will be the pooling of brain power on an areawide basis not restricted to the educational establishment.

The Southwest Regional Laboratory launched in July, 1966, is a good example of the organization and working plans for the laboratories.

★ ★ ★

This laboratory will study the educational problems of Clark County in Nevada, the southern counties of California, and the entire state of Arizona.

Dr. Jack P. Crowther, superintendent of Los Angeles City Schools, is chairman of the board of directors. Dr. Richard E. Schultz, forerly professor of educational psychology at Arizona State University, has been named director of the laboratory.

A 54-member advisory council, made up of public and private school teachers and administrators, college and university instructors and repcorporations, industry and the community, is being selected to counsel the laboratory on regional needs.

Another unique characteristic of the new approach is the banding togehter of many agencies in its organization.

Parties to the Southwest laboratory agreement are: regents of the universities and State Board of Education: regents of the University of California; trustees of the California State College; California State Board of Education: regents of the University of Nevada and Nevada State Board of Education.

The first projects for the new laboratory will deal with communication skills at primary and preschool levels: reading, writing, speaking and understanding.

LITTLE DETAILS . . .



Little Details Make The Big Difference!
A Perfectly Fitted Custom-Tailored Suit Costs No More!

RANDOLPH
Harwood
CLOTHIERS — UNIFORMS
908 W. HURON — PONTIAC

THE NOW CARS

The NOW Cars. More than just "new" cars. The Now Cars are designed from scratch for today's driving by today's drivers. They are cars on top of today, from a company on top of today: The 1967 American Motors. 1967 is the year we've been planning for, pointing toward. The year we bring you cars full of today's spirit, bursting with today's ideas. Cars with more room, more power, more safety; cars more exciting than any we've ever built! The Now Cars.

Engines for Now. Three sixes that go like eights—and four V-8s that weren't here a year ago. The most modern engines in the industry, from an acceleration champ Six to the 343 cu. in. 4-bbl. Typhoon V-8.

Innovations for Now. Convertibles that are true six-seaters. Wink lights visible from the side and rally lights that herald your approach. A road-smoothing 4-link rear suspension—the first time ever with a single-unit body—to tame back-country roads.

Safety for Now. Every car from the 1967 American Motors includes: the long-awaited energy-absorbing steering column and deep-dish wheel; warning signal light to monitor both brake line systems; shoulder belt anchor plates; and the Double-Safety braking system we made standard five years before the rest of the industry. All built into solid, single-unit bodies.

Quality for Now. Our past is one of quality. Quality built in—like the Deep-Dip rustproofing and Ceramic-Armored exhaust systems pioneered by American Motors. And when quality is built in, the value stays in.

See your American Motors/Rambler Dealer today. He's the only Now Car dealer in town.

And now—this great new warranty.

In addition to 2-year or 24,000-mile warranty on the entire automobile. American Motors Corporation warrants the engine block, head and internal parts, water pump, intake manifold, transmission case and internal parts (except manual clutch), torque converter, drive shaft, universal joints, rear axle, differential and rear wheel bearings of its 1967 cars to be free from defects in material or workmanship for 5 years or 50,000 miles, whichever comes first. The owner must change the engine oil and install new oil filter every six (6) months or 4,000 miles, whichever comes first, clean oil filler cap (filtered type) and carburetor air cleaner element every 4,000 miles and replace it every 24,000 miles and furnish evidence of this service to an Authorized American Motors Dealer every six (6) months and have him certify its receipt and the car's mileage. Further, American Motors Corporation so warrants the remainder of the car for 2 years or 24,000 miles, whichever comes first, except tires (warranted by tire manufacturer). Any part so defective, will be repaired or replaced, in accordance with the applicable portion of the warranty, without charge at an Authorized American Motors Dealership. Owners are responsible for deterioration, misuse and normal maintenance.

5-YEAR OR 50,000-MILE WARRANTY
5/50,000
ON THE ENGINE AND DRIVE TRAIN

Quality built in—so the value stays in.



REBEL Now, the first Excitement Machines in the intermediate class! A 114" wheelbase. Excitement that's 197" long, 78" wide, 54" high. A choice of five engines; topped by a 343 cu. in. Typhoon V-8. A wide road stance and 4-link rear suspension to glue down corners, untwist curves. An SST convertible (above) that seats 3 in back comfortably. Rebel: SST hardtop and SST convertible; 770 hardtop, sedan, wagon; 550 sedans, wagon.

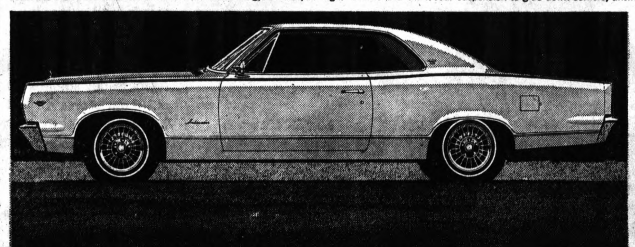



AMBASSADOR Now, full-size luxury cars created for today, priced for the young man who wants his luxury car right now. 118" wheelbase. Interiors now as spacious as the most expensive full-size cars. Choice of five smooth, silent engines to command. Your choice of luxury: Ambassador DPL hardtop (above) and DPL convertible; 990 hardtop, sedan, wagon; 880 sedans and wagon.

RAMBLER AMERICAN Now, Typhoon V-8 thunder comes to the low-priced economy champs. Two Typhoon V-8s; 3 big sixes. America's only complete line of compacts. Nine models, including the Rogue hardtop shown above.

THE 1967 AMERICAN MOTORS

SEE AMBASSADOR · MARLIN · REBEL · RAMBLER AMERICAN—AT YOUR AMERICAN MOTORS/RAMBLER DEALER NOW.

Russ Johnson Motor Sales
89 Park Blvd. M-24
Lake Orion, Mich.

Rose Rambler
8145 Commerce Rd., Rt. 5
Union Lake, Mich.

See the first American Motors TV Special of the season! "Friends and Nabors," starring Jim Nabors, Andy Griffith, Tennessee Ernie Ford, Shirley Jones, others. Wednesday evening, October 12, CBS. See TV listing for time.



Are Osmun's new Ambassador suits really worth 175^{00} each?

If you know Osmun's, you know Osmun's isn't given to grand, sweeping statements or bold claims. But allow us this one.

Ambassador suits are the finest ready-made suits you can buy.

Just two words—hand tailoring—make them worth every bit of $175.

Now. What's Osmun's doing with such expensive suits? Selling them. To those men whose tastes and budgets run in this direction. But if you're not one of them, don't fret. Because Ambassador really is just a new top for Osmun's great line-up of America's top brands. A line-up that fits practically all budgets.

Forgetting price for a moment, if you'd like to see our new line of Ambassador suits, we have special displays set up at all our stores. In addition, one of Ambassador's designers will be on hand to discuss the suits (and styling, fabrics, etc., in general) with you. Thursday (Oct. 6) he'll be at our Tel-Huron store, and Friday and Saturday (Oct. 7 and 8) he'll be at our Tech Plaza store.

So come and see what makes a suit worth $175.

But remember, it doesn't cost anything to look.

a part of Pontiac since 1931

OSMUN'S

STORES FOR MEN & YOUNG MEN

FREE PARKING at ALL STORES ■ Downtown Pontiac Open Fri. 'til 9 ■ Tel-Huron Center in Pontiac Open Every Night 'til 9 ■ Tech Plaza Center in Warren Open Every Night 'til 9



'WRONG-WAY CORRIGAN' ACT — Mrs. Josephine Griffin, 60, of Los Angeles, Calif., waves at the Chicago airport during a stop-over from London, England. She never should have gone to London in the first place, but took off for Los Angeles from Chicago, where she had been visiting relatives, and ended up on the wrong plane. The airline said there was a mix-up with tickets and flight numbers and did not charge her for her long side trip.

AP Wirephoto

Proposal on Water Main Is Tabled

City action was tabled indefinitely last night to provide a new water main for two proposed new buildings for the Glenwood Shopping Plaza.

The water main request has been tabled pending a conference between the city and operators of the shopping center on the latter's projected expansion.

The water main would run on Omar, from Gage to the shopping center. The estimated $2,000 construction cost would be paid by the shopping center.

City officials, particularly Commissioner John A. Dugan, expressed concern about location of the proposed buildings and proper screening for neighboring residential areas.

★ ★ ★

A drive-in restaurant and a tire-battery store are proposed additions to the Glenwood center.

MATTER TABLED

Tabled for two weeks last night was proposed consideration of proposed commercial-1 rezoning for a nearly seven-acre shopping center at Woodward and the future extension of East Boulevard.

The matter was tabled pending further legal work to obtain title to an easement for the street extension.

Also slated for discussion at a meeting with the city is requested grading and graveling of 750 feet of the future extension from Woodward east.

★ ★ ★

In other business last night, the commission approved the school-police counsellor program for 1966-67 at an annual cost of $11,200.

AT TWO SCHOOLS

The program, financed by the city and the school district, calls for the stationing of a policeman in each of the city's two senior high schools.

Construction was ordered last night for the paving of Owens, Baldwin to Portland. The $13,400 cost is to be paid by the Fisher Body plant.

Sidewalk construction on the east side of Prall, Washington to Huron, was ordered last night by the commission, the cost estimated at $970.

★ ★ ★

Sidewalk construction for two lots on the north side of Princeton, near Carlisle, was estimated at $324 with $180 to be assessed. A public hearing was set for Oct. 18.

LOT REZONING

The commission referred back to the city planning commission proposed rezoning for several lots on Stanley, Ann Arbor, Ypsilanti, Yale and Princeton.

Several protest petitions were received on the rezoning, proposed by the city planning staff.

Residential-1 rezoning was approved for the east side of Stanley, Ypsilanti to Yale, in still other business.

Similar rezoning was approved for the northeast corner of Bagley and Fisher.

A petition to divide the lot at the northwest corner of Cass and Johnson into three parcels was referred to the planning commission.

City Affairs

Rustic Museum of Rural Life

BUCHAREST (AP)—Communist Romania boasts a museum to which 223 old farmhouses, village churches and other buildings were transported from all over the country as a shrine to rural traditions' and folk art.

★ ★ ★

The museum contains 17,500 objects used in everyday life by persons in various regions from the 17th Century to today. The houses are full of tools, costumes, furniture, household objects and folk art objects.



U.S. Aid May Be Asked for Code Violation Cases

City officials likely will seek federal aid to assist those residents in the city's systematic code enforcement areas unable to afford code-required home improvements.

At least members of the City Commission plan to give the federal aid idea further consideration at their next informal meeting.

A comprehensive report on the type of federal aid available was presented last night by Planning and Urban Renewal Director James L. Bates.

Bates' report came more than a year after the city instituted its systematic code enforcement program whereby a house-to-house inspection is made by city inspectors.

★ ★ ★

Bates indicated that the commission would first have to request that the federal government make its assistance available to the designated code enforcement areas.

FEDERAL AIDS

Otherwise, according to Bates, the federal aids can't go beyond the city's two urban renewal project areas.

He said similar types of federal rehabilitation and relocation assistance have been provided in the R20 project area, which is mostly residential in character.

Bates stated that one federal 3 per cent loan had been approved and 14 others were in process. Seven grants had been made, five more have been submitted and 10 others are in process.

Bates said all of these had been accomplished in the last two months.

He told the commission that a two-thirds federal grant could be made to the city to assist in planning and carrying out a concentrated code enforcement program.

★ ★ ★

Other forms of assistance include:

- Federal relocation grants to cover the entire cost of relocation for eligible families and businesses.
- Direct federal 3 per cent loans for financing property rehabilitation to meet city code requirements.
- Direct federal grants up to $1,500 to eligible families (making less than $3,000 per year) for property repairs or improvements.

Bates said Pontiac has many areas where the housing is stable, but these areas require maintenance and general upgrading. Many such areas lack the necessary city improvements, such as paving, street lights and traffic signs.

For example, Bates cited the city's code area located south of South Boulevard and west of Franklin where Commission T. Warren Fowler Sr. said certain individuals are having difficulties in bringing their property up to minimum code standards.

★ ★ ★

Bates said possibly half of the 504 buildings in the area needed repair. About 20 per cent, or 80, have received code violation notices.

WITHOUT PAVING

In the same area, nearly 30 per cent of the streets are not yet paved and are without sidewalks.

Bates recommended the commission give serious consideration to the federal aid available.

Queen to Sign Order

Wage-Price 'Freeze' to Be Mandatory

BRIGHTON, England (AP) — Three British Cabinet ministers were flying to Scotland today to get the signature of Queen Elizabeth II on an order making the government's wage-price freeze mandatory.

At the Labor party's annual conference in Brighton, some union leaders prepared a revolt against the government's unprecedented action. But there was no prospect that any action taken by the conference would force the government to relax its emergency measures.

The decision to enforce the moratorium on wages and prices was taken in Brighton Tuesday night by Prime Minister Harold Wilson and his Cabinet after winning a vote of confidence from the party convention on the government's austerity policies.

The mandatory freeze takes effect Thursday. The order suspends pay raises negotiated earlier and prohibits future raises and price increases — unless the government approves them — until the end of the year.

Although Wilson got his party's general approval of his aims, he still faced stiff criticism from some union leaders who contend the freeze will create unemployment and will benefit employers more than workers.

The chief of the country's biggest labor union, Frank Cousins of the million-member Transport and General Workers Union, was to lead the revolt in the party convention's debate on the government's handling of the economic crisis.

Cousins, who quit the Cabinet in protest against the wage freeze, is urging resolutions calling for government action to halt rising unemployment, especially in the auto industry, by work sharing and phased redeployment, and to preserve full employment and free collective bargaining.

The government had hoped the wage-price freeze it proclaimed 11 weeks ago would be worked out voluntarily by employers and labor unions. But Wilson acknowledged in his speech to the party convention Tuesday that the voluntary operation had broken down.

JUNK CARS
AND TRUCKS
WANTED
— HIGHEST PRICES PAID —
We Pick Up
FE 2-0200
PONTIAC SCRAP

KESSLER-HAHN
Chrysler Plymouth, Inc.

GRAND OPENING SALE

YOU'RE INVITED


Bill Hahn

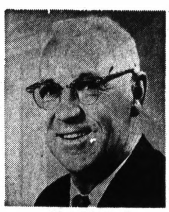
Les Pickup
General Manager


Ray Kessler

It's the Grand Opening for
KESSLER-HAHN CHRYSLER PLYMOUTH, INC.
New showroom at 6673 Dixie Highway, Clarkston, Michigan.
Stop in. Save big.

We've got 55 Plymouths to win you over.
So watch out. For the devilish good looks
of Fury III 2-door Hardtops, like this one.


Sport Fury 2-door Fast Top

Wait'll you see this '67 Chrysler 300 2-door Hardtop — only one of 15 new Chryslers in five different series for '67. And each one makes moving up easier than ever.


CHRYSLER 300
2-DOOR HARDTOP

AUTHORIZED DEALER CHRYSLER MOTORS CORPORATION

If you live in another neighborhood, your nearest Chrysler and Plymouth Dealer is:
Oakland Chrysler-Plymouth, Inc. *724 Oakland Ave., Pontiac, Mich.*

Adjournment for Congress Hinges on Last Money Bill

WASHINGTON (AP) — A 15th and final appropriation bill not yet on the drafting board may hold the answer to whether Congress can hit its current adjournament target of Oct. 22.

It provides financing for some of the more costly and controversial domestic programs, including the War on Poverty and aid for education.

★ ★ ★

The bill can't start its tedious journey through the House and the Senate until the House Appropriations Committee writes it. The committee hasn't yet received the administration's estimates for money.

It can't write the bill until separate measures giving legal status to the poverty and education programs have cleared Congress and have been signed by the President. A point of order made by any individual member could knock out money for any program not authorized by separate laws.

CONFERENCE NEEDED

The poverty bill was passed last week by the House and last night by the Senate. It still must go to a Senate-House conference for adjustment of extensive differences.

The elementary and secondary school bill hasn't passed either branch but is on today's House docket. A separate bill has been approved by the Senate Labor and Public Welfare Committee but carries a much higher price tag than the House measure does. It could take a long Senate-House conference to work out a compromise.

★ ★ ★

Another school bill, authorizing aid to higher education, has passed the House and been approved by the Senate committee. Funds to finance it cannot be included in the final money bill until the education bill becomes law.

Rep. George H. Mahon, D-Tex., chairman of the House Appropriations Committee, was pessimistic about chances of getting the final money bill ready for enactment before Oct. 22.

TIME NEEDED

Even working at top speed, Mahon said in an interview, it isn't likely that all the essential preliminaries will be out of the way before the end of next week.

★ ★ ★

That would shove the appropriation bill into the legislative week starting Oct. 17 — a week in which absenteeism is expected to be high. Many House members already have served notice that they plan to go home to campaign at the end of next week.

The absence of a large group of Democrats could result in defeat of appropriations for some of the programs which in the past have barely survived even with full attendance.

Senate and House leaders are expected to huddle next week to survey the situation. If the outlook for adjournment by Oct. 22 is bleak — unless major legislation is to be jettisoned — they may reluctantly decide on a preelection recess and a return to work late in November.

There is strong sentiment against a postelection session and for a plan of temporary financing for currently unauthorized programs. The programs now are being financed on a month-to-month basis at their last year levels.

Congress could decide to quit outright before the election and pass a temporary appropriation bill running into 1967, when a new Congress convenes.

Griffin Split on Poverty Bill

Votes to Cut Funds, Then Extend Program

WASHINGTON (AP) — Sen. Robert P. Griffin, R-Mich., who opposed the first antipoverty bill in 1964, said today he had "serious reservations" in voting to extend the program for a third year.

Griffin has been attacked by G. Mennen Williams, his Democratic opponent for election the Senate, for voting against the first antipoverty project as a House member.

The former five-term representative joined the Senate majority Tuesday in cutting the antipoverty bill from $2.5 billion to $1.75 billion, on a 45-27 vote.

Then he joined the 49-19 vote by which the program was authorized for a third year.

"I believe that a good deal of the money that has been spent on the war on poverty has been wasted," Griffin said.

FILL VACANCY

The 42-year-old senator was named last spring by Gov. George Romney to fill the vacancy left by the death of Sen. Patrick V. McNamara, D-Mich.

The antipoverty bill had carried the $2.5 billion price tag in reaching the Senate floor from the Senate Labor Committee.

★ ★ ★

Griffin said he joined 23 Democrats and 21 other Republicans in voting to reduce that amount because "It wouldn't make sense just to increase the level of funding substantially when the money they have hasn't been wisely used." The $1.75 billion is the amount asked by President Johnson.

The Michigan senator also supported amendments to increase the share of funds for Project Head Start and to make all employes of the antipoverty program subject to the Hatch Act, forbidding federal employes from participating in partisan politics.

ACCUSATION

Williams has accused Griffin of voting against Project Head Start, which gives instruction to disadvantaged preschool children.

"I've always been in favor of the Head Start program," Griffin said. "But we never had a chance to vote on it in a separate piece of legislation."

★ ★ ★

Griffin criticized the Job Corps, the community action programs, and administration of the federal program.

Job Corps officials have been discussing the possibility of lowering from about $9,000 to $4,500 the average amount spent each year to train one person.

"Just the fact that they're talking about reducing it indicates they've been wasting money in the past," Griffin said. "You can go to Harvard for about $4,000 a year."

Soapy Can't See Himself as Underdog

MUSKEGON (AP) — Former Gov. G. Mennen Williams, gaining strength daily in his recuperation from surgery, does not believe he's the underdog in his bid to unseat Republican Sen. Robert Griffin—no matter what the polls may show.

"I personally feel I'm still ahead, and I consider the poll on Nov. 8 to be the only one that counts," Williams told newsmen in Muskegon Tuesday night.

★ ★ ★

A recent poll published in a Detroit newspaper gave Griffin a 51-48 per cent lead over his Democratic opponent.

But a source close to Williams expressed skepticism over the results. He especially questioned the finding that only one per cent of the voters were in the undecided or not voting category with the election still several weeks away.

CAMPAIGN TRAIL

Back on the campaign trail after undergoing a kidney stone operation, the 55-year-old Williams has been tackling longer and longer political appearances almost daily.

Asked about his stamina, Williams said:

"I feel very well. In fact, I saw my doctor Monday, and he was practically elated over my condition."

★ ★ ★

Today's schedule began with a 6:30 a.m. handshaking appearance at the Continental Motors plant in Muskegon, then took Williams to a political breakfast and on a tour of a telephone company building.

With whirlwind visits to Grand Rapids and Benton Harbor also on the agenda, Williams was not due back in Detroit until 11:15 p.m.—all of which added up to almost a 16 hour day.

State Police Report Listed

LANSING (AP) — Michigan State Police during August made 21,223 arrests, processed 17,014 sets of fingerprints, identified $15,122 worth of bad checks and issued 22,294 oral warnings to drivers, the department reported Tuesday.

It said 19,344 of the arrests were for traffic offenses. Department vehicles traveled nearly 2 million miles during the month, more than half of that on traffic patrol.

★ ★ ★

Officers also nabbed 899 juvenile traffic offenders, 653 delinquent minors and one wayward minor. They assisted 8,083 motorists, made 11,971 property inspections and checked out 10,677 cars.

Top Lawyer Hired to Defend Senator

LANSING (UPI) — A state senator from Detroit said today he has lined up a top-notch trial lawyer to defend him next week against morals charges filed by a Michigan State University coed.

★ ★ ★

State Sen. Bernard O'Brien, D-Detroit, charged with soliciting a MSU coed for suggested sexual relations and to pose for nude pictures, has hired John O'Connell, former chief trial attorney for the Wayne County prosecutor's office.

Vote to Return to Jobs

WARREN (AP) — Striking workers voted Tuesday night to return to their jobs at the Carboloy Products Division plant of General Electric Co. in Warren, a Detroit suburb.

★ ★ ★

Thomas Discenna, president of United Auto Workers Local 771, said 800 of the 1,100 striking workers voted by a 90 per cent margin to return to their jobs Tuesday.

★ ★ ★

The workers, who struck two hours before their contract with Carboloy expired at midnight last Sunday, were urged by union officials to heed President Johnson's request not to strike General Electric plants.

The UAW is one of 11 unions involved in negotiations with GE on new labor contracts.

Discenna said Local 771 officials would ask Carboloy officials to resume contract talks immediately. The last negotiating session was held Friday.

Carboloy, sole producer of manmade diamonds in the United States, said its last offer called for a 42-month contract with wage increases ranging from 33 to 62 cents hourly over the life of the pact.

MOVE UP TO Bel-Aire GARAGES

1½ CAR $495 — 2 CAR $695

Toll Calls, Call Collect! Ask for the famous FREE "21-POINT" Estimate!

Bel-Aire KE. 7-4300 LI. 3-1700 AV. 3-3366 PR. 9-2030

CHILDREN OUTGROWN THE WAGON? SELL IT WITH A LOW COST PONTIAC PRESS CLASSIFIED AD! . . . EASY TO USE. JUST PHONE 332-8181.

HIGHLAND APPLIANCE CO.

ONE LOOK AND YOU'LL KNOW WHY THESE HIGHLAND VALUES ARE

EXTRAORDINARY!

See them in the "flesh" . . . and you'll understand why they are among our best sellers! . . . Here is everything you want in sight and sound — NAME BRANDS, TOP QUALITY, LOW PRICE AND "PEACE of MIND" SERVICE . . . Here's top-notch performance and dependability . . . FREE service, delivery and full warranty included. Buy with NO MONEY DOWN at Highland's unchallenged discount prices.

PHILCO

A SUBSIDIARY OF Ford Motor Company

19" UHF/VHF DELUXE PORTABLE

DECORATOR ROLLAROUND STAND INCLUDED

You'd never expect to pay so low a price for a portable TV of this quality — but here it is at Highland. A special purchase brings you this full-featured big 19" screen Philco "Caravan". Large front speaker and controls. Solid state rectifier chassis. Hideaway handle and sturdy antenna. Smart slim-line styling. Handsome roll-around decorator styled cart included in Highland's low price.

INCLUDING STAND $119.88

FREE DELIVERY, SERVICE, WARRANTY

PHILCO 12" UHF/VHF

Handsome compact design. Solid state power supply for longer set life. Superior new picture tube brightness. Front tuning. Sound-out-front. Earphone jack for personal listening. Specially low Highland priced.

$84.88

FREE DELIVERY AND SERVICE

FREE

LIFE SIZE SCULPTURED ART REPLICA OF PRESIDENT JOHN F. KENNEDY

This $30.00 value Masterpiece art replica is from an original that has won wide acclaim. Its startling realism captures the mood of the late President with a dignity and clarity found only in the greatest works of art. It is artistically reproduced in authentic detail and of impressive life size.

PLUS $25.00 SET OF 5 STEREO ALBUM RECORDS

Here is a limited edition of new stereo albums from Columbia Records. There are 50 tunes with listening enjoyment and moods for everyone. Vocals by today's great popular artists, dance rhythms, swinging sounds and folk songs. A must for every collection.

These two great gifts worth $55.00 are yours free from Highland with the purchase of this beautiful Philco stereo Hi-Fi. Limited time only.

PHILCO STEREO HI-FI COMBINATION WITH AM-FM and FM-STEREO RADIO

Here is faithful full-fidelity sound reproduction of a new depth and dimension. Fully transistorized solid state for long life dependability. 4-Speaker sound system covers entire audible spectrum. Deluxe 4-speed automatic changer with "scratch-guard" diamond L.P. stylus. A.F.C. Contemporary styling in genuine veneers and solids. Record storage space. Very deluxe.

FREE DELIVERY, SERVICE AND WARRANTY

$199 BOTH GIFTS INCLUDED!

SAVE $65.00

STEREO $199.00
BUST VALUE 30.00
ALBUM VALUE .. 25.00
TOTAL $264.00
YOU PAY ONLY $199

INSTANT CREDIT

Highland makes credit buying easier than ever! All major credit cards, bank cards, or store charge plates honored for immediate credit! You can take your purchase with you if you desire.

HIGHLAND APPLIANCE CO.

Phone 682-2330 OPEN DAILY 9 to 9

NO MONEY DOWN • 3-YEARS TO PAY

100% SATISFACTION GUARANTEED

PONTIAC MALL

Elizabeth Lake Rd., Corner Telegraph

Next Door to J. L. Hudson Co.



Pontiac Press Photo

ATTRACTS CROWD — Viet Nam expert Dr. Bernard B. Fall gives his views to Oakland University students during a capacity-crowd program which had been billed as a seminar yesterday afternoon. The students earlier filled the auditorium of Matilda R. Wilson Hall to hear a lecture by the authority on a subject of prime interest to them.

Capacity OU Crowds Hear Expert Hit Viet War Policy

The Viet Nam war that Americans know about is "militarily unloseable," said Southeast Asian expert Dr. Bernard B. Fall at Oakland University yesterday.

But the U.S. has yet to come up with any effective strategy for winning the real war there, he added. He spoke to two capacity-crowd sessions.

Author of "Street Without Joy" and "The Two Viet Nams," Fall did not pin lack of information on official sources but on the inability of news media to portray the social and economic effects of the war.

"This is one of those twilight wars," he said, with the Viet Cong using the type of guerrilla tactics available to them and the kind with which they have thus far excelled.

* * *

"We have the options of weapons," he said. "The other side, being a guerrilla force, doesn't have this option."

BOMBING DEATHS

Fall, international relations professor at Howard University, Washington, D.C., said U.S. bombing takes more lives than is necessary.

On the other side, "there is no overkill in guerrilla warfare," he said.

"The Viet Cong does attack civilians, but it is more selective than mass destruction."

* * *

The Viet Cong turned to kidnaping village chiefs in 1962 when they realized slaying the officials only generated hatred from family members and was less effective than the fear for a relative's safety.

NOT FACELESS

"The Viet Cong is not faceless," Fall said. "It can be understood."

Fall's firsthand knowledge of guerrilla warfare dates back to his experience in the French underground.

He has been in Southeast Asia several times, visiting Communist North Viet Nam and spending time with American and South Vietnamese forces.

* * *

Fall said there is no "single solution" to the war but that "the first step toward settling it is to admit how wrong we've been in the past."

BIG TURNOUT

To hear Fall yesterday morning, OU students filled the 600-seat auditorium in Matilda R. Wilson Hall, sitting and standing in the aisles.

Some 200 of them attended an afternoon question-and-answer session at Oakland Center.

Fall cautioned his audiences, consisting largely of draft-age youths, not to consider the Viet Nam conflict as "the war to end all wars."

* * *

For instance, he pointed to South American countries in which revolutions are being fomented by peasants living in poverty.

The situation also will continue to spread in Southeast Asia, he said.

"Thailand will be the next trouble spot, regardless of what happens in Viet Nam," he said.

Case Renewed After Mistrial

Two men released when a mistrial was declared will be arraigned again tomorrow in Circuit Court on the charges of breaking and entering a Huntington Woods home.

The case against Harvey (Raffles of Hollywood) Allen of Oak Park and Charles Fields of Detroit was tossed out of court Sept. 21 by Circuit Judge James S. Thorburn.

Thorburn declared the mistrial on a motion by defense attorney Carlton Roeser of Pontiac that the information defining the charges was improperly drafted.

The mistrial set off a dispute between Thorburn and Prosecutor S. Jerome Bronson, who already had been accused of delaying the prosecution of the case.

* * *

Allen and Fields have since been recharged with the July 1965 burglary.

Firemen Parade to Start Festival

A parade of firemen from throughout the Pontiac area including three high-school marching bands and a motor caravan of City Commission members is scheduled to kick off the fire fighters festival at 6 tonight.

Pontiac Fire Capt. Al Rayner said the parade would begin from Pike and South Saginaw, continue to Oakland Avenue, and from there to Wisner Stadium, where the festival will be held.

Festivities at the stadium are set for 7 p.m., with the public invited to the free performance.

Break-In Case Exam Slated

Preliminary examination for a youth charged with breaking and entering Virginia's Produce Market, 6465 Williams Lake, Waterford Township, has been scheduled for 1:30 p.m. next Wednesday.

Billy E. Kitchen, 17, of 3345 Homestead, Waterford Township, stood mute at his arraignment yesterday before Township Justice Patrick K. Daly. He is being held in Oakland County Jail in lieu of $2,500 bond.

The suspect was arrested yesterday morning by Waterford Township Patrolman Glen M. Phelps as he was walking along Airport Road near Dwight.

In Kitchen's possession were several items, allegedly taken from Virginia's Produce Market.

* * *

Items taken from the store consisted of sun glasses, cigarette lighters, cigarettes and candy.

Orion Youth Faces Exam in Burglary

An Orion Township youth, charged with breaking and entering Dillman's Norge Equipment City, 932 W. Huron, Waterford Township, will face preliminary examination Tuesday.

Demanding examination at his arraignment before Waterford Township Justice Kenneth Hempstead yesterday was Brian E. Hendrix, 19, of 860 Beardon. Bond was set at $500.

The suspect was arrested in Dillman's yesterday morning by patrolmen Donald Bailey of Waterford Township and Arnold Carr of Keego Harbor.

Police had been alerted by employes arriving for work at the establishment who noticed a window had been broken.

Allegedly wearing a jacket belonging to a customer of Dillman's, Hendrix was found lying under a clothing rack in the store.

Clean clothing had been scattered over the floor, according to police.

One of Oldest Men in County Is Dead at 104

One of Oakland County's oldest residents, James W. Robbins, died Monday at the age of 104.

A native of Brooklyn, N.Y., Robbins had lived in Pontiac, working as a mechanic, before entering the Oakland County Medical Care Facility and then the Bloomfield Hospital, Bloomfield Township.

* * *

Service will 1 p.m. tomorrow at the Sparks-Griffin Chapel, with burial in Oak Hill Cemetery.

Burglars Steal $155 in Goods

Burglars climbed a sloping roof, broke a second-floor window and stole $155 worth of equipment early yesterday, it was reported to Pontiac police.

Thomas Schultz, owner of Auto Electric Shop Inc., 367 S. Saginaw, said a hydraulic jack and battery tester were among the stolen goods.

The Rockefeller Center Christmas tree for the 1965-66 Yuletide season was cut in Darien, Conn., the first time the Nutmeg state has contributed an evergreen for the famed midtown Center.

Pontiac Man Gets 30 Days in Dope Case

A Pontiac man was sentenced to 30 days in the Oakland County Jail and placed on two years probation for the possession of narcotics.

Charles E. Douglas, 23, of 602 Linda Vista, also was ordered to pay $150 court cost by Circuit Judge Frederick C. Ziem.

* * *

Douglas, one of 12 persons arrested in a series of police raids on alleged dope operations throughout the city April 2 and 3, was charged with the sale of narcotics, but was allowed to plead guilty to the lesser offense.

Loot Is Small; Damage Big

A thief who broke into two parking meters escaped with only $3 in change, but the burglary will cost the City of Pontiac more than 50 times that amount.

Damages of $170 were estimated by city officials who inspected the jimmied meters yesterday at the municipal parking lot on West Lawrence.

Deaths in Pontiac, Neighboring Areas

Mrs. Bertia M. Bates

Service for Mrs. Bertia M. Bates, 76, of 307 Orchard Lake will be 10 a.m. tomorrow at the D. E. Pursley Funeral Home.

Mrs. Bates, a member of Zion Church of the Nazarene, died yesterday following a short illness.

Surviving is a son, John in Canada.

Mrs. Sydney J. Benson

Service for Mrs. Sydney J. (Rose M.) Benson, 78, of 67 Norton will be 1:30 p.m. Friday at the Donelson-Johns Funeral Home with burial at White Chapel Cemetery, Troy.

Mrs. Benson, formerly self-employed in the real estate business, died yesterday following a long illness.

She was a member of Central Methodist Church, the Women's Literary Club of Pontiac and the Order of Eastern tSar in Holly, and a charter member of the Pontiac White Shrine.

Surviving are two sons, Vernon D. McLarty and Gerald W. McLarty of Pontiac; nine grandchildren; and 17 great-grandchildren.

Mrs. J. Arthur Grieve

Mrs. J. Arthur (Eleanor) Grieve, 61, of 6324 Cleveland, Waterford Township, died yesterday after a long illness. Her body is at the Ridge Funeral Home, Trenton.

Surviving besides her husband are a daughter, Mrs. Joan Shear of Pontiac; a son, Charles of Grosse Isle; 11 grandchildren; and two brothers.

Mrs. Grieve was a member of Our Lady of the Lakes Catholic Church, Waterford Township.

Robert Holland

Private service for Robert Holland, 74, of 23 Williams will be tomorrow at the C. J. Goddhardt Funeral Home, Keego Harbor.

Mr. Holland, a retired employe of Madison Electric Co., Detroit, died Monday after a long illness.

Quinton Osgood

Service for Quinton Osgood, 43, of 5726 Sutherland, Waterford Township, will be 1 p.m. tomorrow at the Hunter-Callender Funeral Home, 13903 Terry, Detroit, with burial in White Chapel Memorial Cemetery, Troy.

Mr. Osgood, an employe of Michigan Bell Telephone Co. for 25 years, died Monday. He was a member of the Telephone Pioneers of America.

Surviving are his wife, Joyce; his mother, Mrs. Fay Osgood of Detroit; three sons, Phillip of Pontiac, Gary with the U. S. Army stationed at Fort Knox, Ky., and Edward A. at home; and two daughters, Cynthia M. and Denise L., both at home.

Also surviving are two sisters, two brothers and four grandchildren.

Nathaniel Roseborough

Service for Nathaniel Roseborough, 25, of 193 Hughes will be 3 p.m. Sunday in Rock Hill, S.C. and burial will be in the Foundation Cemetery. His body will be taken there by the William F. Davis Funeral Home.

Mr. Roseborough, an employe of Pontiac Motor Division, died yesterday after a brief illness.

Surviving are his parents, Mr. and Mrs. Kenney Yarborough, with whom he lived, and three sisters, Susie Dunston, Fannie Miller and Wilnina Yarborough, all of Pontiac.

Kelley C. Herron

WEST BLOOMFIELD TOWNSHIP — Service for Kelley C. Herron, 71, of 2654 Penna will be 1 p.m. Friday at the Manley Bailey Funeral Home. Burial will be in Forest Lawn Cemetery, Detroit.

Mr. Herron, a real estate broker in Detroit, died yesterday. He was a veteran of World War I and a member of the Faith Cumberland Presbyterian Church, St. Clair Shores.

Surviving are his wife, Bertie; three daughters, Mrs. James S. McCoy of Orchard Lake, Mrs. Clifton A. Scott of Huntsville, Tenn., and Mrs. William C. Allen of Marion, Ky.; seven grandchildren; and one brother.

Waterford Home Damaged by Fire

Fire erupted at a vacant home at 672 S. Winding, Waterford Township, early today, causing an estimated $1,500 in damages.

The blaze at the one-story cement block structure was confined to the attic and roof, according to township firemen.

* * *

The owner of the home was not immediately known.

SAVON "DISCOVERY" SALE!

DEPEND ON SAVON FOR THRIFTY FOODS

FOR FOOD SHOPPING ADVENTURES!

You'll 'discover' more delicious foods at your Savon Store—just a few minutes from home—than Columbus found after traveling half way 'round the world in 1492!

Poor 'Chris' would surely have thought he discovered the 'land of milk and honey'—if he had landed near—a Savon Store with their tremendous buys on food!



HILLS BROS. COFFEE OR Chase & Sanborn 2-LB. CAN $1.29



FINE GRANULATED SUGAR White Satin 5-LB. BAG 49¢

REAL PEA PATCH FLAVOR Del Monte Sweet Peas 1-LB. 1-OZ. CAN 19¢

4 FLAVORS Hi-C Fruit Drinks 1-QT. 14-OZ. CAN 29¢

DELICIOUS DESSERT Mott's Applesauce 1-LB. 9-OZ. JAR 28¢

NOURISHING HOT MEAL Campbell's Veg. Soup 10¾-OZ. CAN 12¢



U.S. CHOICE SIRLOIN Steak LB. 96¢



FOR BREAKFAST SLICED York Bacon 1-LB. PKG. 79¢

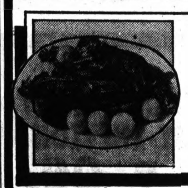

U.S. CHOICE BLADE CUT Pot Roast LB. 49¢

SMOOTH SPREADING Town Pride Margarine 5 1-Lb. Ctns. $1.00

FULL OF VITAMINS Farm Maid Homo. Milk 2 ½-Gal. Ctns. 89¢

LADY LINDA Enriched White Bread 2 1-Lb. 4-oz. Lvs. 41¢

AMERICAN AND PIMENTO Borden's Cheese Slices 8-OZ. PKG. 39¢

ASSORTED LUNCHEON MEATS SLICED Eckrich Smorgas-Pac 1-LB. PKG. 99¢

KORNACKI GRADE 1 Skinless Wieners 1-LB. PKG. 49¢

KIDS LOVE THEM Franco American Spaghetti'Os 1-LB. 10-OZ. CAN 25¢

SPECIAL LABEL LIGHT Spry Shortening 2-LB. 10-OZ. CAN 77¢



FRESH SOLID ICEBERG HEAD Lettuce 24 SIZE EACH 19¢

Stock Up & Save During Savon's Discovery Sale!

PONTIAC MALL
425 N. TELEGRAPH
Open Daily 9-9,
Sat. 8-9
Sunday 9-6

GLENWOOD PLAZA
29 S. GLENWOOD
Open Daily 9-10,
Sat. 8-10
Sunday 9-7

DRAYTON PLAINS
4889 DIXIE HWY.
Open Daily 9-9,
Sat. 8-9
Sunday 9-6

DEPEND ON SAVON FOR THRIFTY FOODS

Priced effective thru Sun., Oct. 9
Rights reserved to limit quantities.

'New Politics' in Eastern Race

By BRUCE BOISSAT

HARRISBURG, Pa. — (NEA) — "I've been a Kennedy guy all my life, but I'm sick of hearing people say a candidate has got to be in the Kennedy image to win in politics.

"How many people are there who have it?"

The mild indignation came from Joseph Napolitan, top professional campaign adviser to Milton Shapp, Democratic nominee for governor of Pennsylvania against Republican Lt. Gov. Raymond Shafer.

At 53, Shapp is a slightly built, unprepossessing little man who will never be taken for a Kennedy type. Far more in that mold, in fact, was the Irish-handsome State Sen. Robert Casey, father of seven who was soundly defeated by Shapp's surprise primary surge in May.

★ ★ ★

The notion has somehow taken root that the "new politics" practiced by Napolitan and other modern-day political consultants needs to be married to the new (Kennedy-style) breed of politicians.

NOT THE CASE

Napolitan's indignation is intended to argue that, at least in the 1966 Pennsylvania governor's race, this does not have to be the case.

He stops short of contending that he could come in cold from outside a state and elect anybody anywhere with the new techniques he favors. But he seems to imply it:

"If one more person told me I didn't understand Pennsylvania politics, I was going to bop him on the head."

★ ★ ★

The only faintly concealed core in that comment is the judgment that, in today's fast-growing and highly mobile world, the standard political professional does not really know who the voters are, where they are or what their views are as to candidates and issues.

POLLING

At the foundation of the "new politics" being applied for Shapp's benefit (and for others elsewhere in a burgeoning business) is deep, sophisticated, more or less continuous polling.

Out of the flood of detail this yields, Napolitan builds a mosaic, the issue campaign and the whole superstructure of candidate effort is erected.

Television and radio "spots," newspaper advertising, direct-mail brochures, billboards and other devices all reflect the consultant's presumably sharp analysis of the polls.

★ ★ ★

Says Napolitan:

"We've got a position on everything you can imagine."

He insists, however, that Shapp's stance is not tailored to fit poll results, that voter approaches are developed only as he approves.

If sharp reading and use of polls is crucial, so is quality production of the "merchandising" efforts built on poll readings.

"You just can't make good cheap films," says Napolitan as he concedes that last spring's highly rated half-hour documentary and radio-television spots on Shapp cost nearly $120,000 to produce.

★ ★ ★

Everything he does costs big money, on the theory that anything short of top-grade in any field is wasted.

$65,000 FOR BROCHURE

A respected brochure mailed in the primary fight to 1.1 million voters cost $65,000 to print and sent out.

The response to all this costly endeavor from Shapp's opponent, the blond, rangy, 48-year-old Shafer, has been striking indeed.

The great cry has gone up from the Republican camp that the governor's chair is "not for sale." Accompanying charges of "unethical" conduct, thus far not carefully documented, are levied against Shapp.

★ ★ ★

Unquestionably, Shapp shivered GOP timbers when he swept to an upset victory May 17 over his Democratic organization rival, Casey.

OUT OF NOWHERE

Spending $1.4 million of his own cash, Shapp came out of nowhere (his polls gave him 6 per cent of the vote in April) to roll up a 49,000-vote margin.

His television, radio and newspaper barrages all hit Pennsylvania voters after May 1.

Remembering the deluge, experienced GOP professionals like State Chairman Craig Truax are as nervous as cats.

★ ★ ★

They cannot be taken by surprise as were old-line Democratic chiefs in May. But they are driven up the walls by their tantalizing ignorance of what the deluge may contain.

NOT STANDING IDLE

Yet Shafer, Gov. William Scranton and the Republican organization are not standing idle, waiting to be buried.

Probably they will spend upwards of $2 million in this campaign — roughly the same amount impartial judges say Shapp will spend. Shafer, no less than Shapp, will have the aid of a touted political advertising firm.

The tight-strung Truax, a youngish organization type respected by the nonorganization Napolitan in Shapp's camp, refuses to put all Shafer's chips in the "new politics" pot.

★ ★ ★

He insists the standard state-county-city-precinct organization, fleshed out by four yearrs of Scranton in power, will supply useful party muscle that a Democratic organization downgrading by Shapp will not be able to match.

COUNTERBLOWS

He is not ready to buy Napolitan's dictum that "politics has advanced so rapidly the county chairmen can't keep up."

As fast as Shapp rains blows on Shafer and the Pennsylvania Republicans as "captives of the Goldwater wing" presiding over a state in decay, they dance away and shoot out hooking counter-blows which unsettle Shapp's managers a little — if not him.

The match with an alerted Shafer is obviously a tough one.

★ ★ ★

In a way, though each side is funneling big money into all media, it will be Joe Napolitan's "new politics" against Craig Truax's freshly sinewed "old politics." All of tomorrow's politics may learn from the outcome.

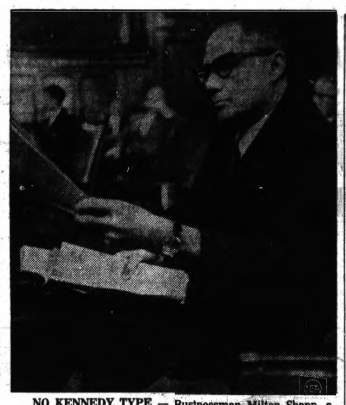

NO KENNEDY TYPE — Businessman Milton Shapp, a quiet man, may surprise a lot of Pennsylvanians in the November gubernatorial race. While Shapp, a Democrat, lacks the Kennedy image, he has benefited from the "new politics" practiced by many modern-day political consultants.

Law to Protect Newsmen Urged

SACRAMENTO, Calif. (AP) — California Assemblyman Walter Powers says the legislature must pass new laws to protect newsmen covering riots.

Powers, a Democrat, says he was alarmed by attacks on newsmen and cameramen during the recent San Francisco riots.

Queen at CMU

MT. PLEASANT (AP)—Sandy Richmond, a 19-year-old blonde junior at Central Michigan University, was chosen 1966 homecoming queen Tuesday night from a group of 12 contestants. The 5-foot-6, green-eyed social science major comes from Saginaw. CMU's homecoming is scheduled for Oct. 21 and 22.

Dr. Wayne G. Brandstadt Says:

Lines in Front of Eyes Herald of Migraine

Q — What causes one to get zigzag silvery lines in front of one's eyes?

A — This describes the aura which precedes an attack of migraine. In the typical attack the aura lasts 40 or 50 minutes and is followed by a severe headache over one eye.

The headache is often accompanied by vomiting. The attacks recur at irregular intervals.



BRANDSTADT

An injection of ergotamine at the start of an attack should get relief. Persons who have these headaches frequently can prevent them by taking methysergide (Sansert) but this drug (available only on a doctor's prescription) will not relieve an attack that has already started. The drug should be taken only under medical supervision.

Q — I take Cafergot for migraine. Is it harmful? Do migraine attacks ever go away?

A — Cafergot is an ergotamine preparation. It should not be taken by anyone who has a disease of the heart, blood vessels or liver or who is pregnant.

In most victims there is a gradual disappearance of the attacks when the half-century mark is passed.

Q — Are true migraine headaches common in young women? Are they just a nervous reaction or is there a definite underlying cause?

A — Migraine attacks are very common in young women. They usually start early in childhood but are not often recognized for what they are until late adolescence.

The cause is a dilation of the blood vessels inside the skull which cause painful pressure on the nerves

After much study medical scientists are still unable to say what triggers this process. Although nervous tension may aggravate these attacks they are not the primary cause.

Q — My doctor has had me take daily injections of Gynergen for my headaches for over 12 years. Is there any kind of medicinie I could take by mouth or, better yet, is there a permanent cure?

A — Gynergen is an ergotamine preparation that is effective in the treatment of migraine and other headaches due to circulatory disturbances in the skull.

Methysergide by mouth may help you. Unless a removable cause for your headaches can be found the chance for a permanent cure are poor.

(Written for Newspaper Enterprise Association)

(Advertisement)

Helps You Overcome FALSE TEETH Looseness and Worry

No longer be annoyed or feel ill-at-ease because of loose, wobbly false teeth. FASTEETH, an improved alkaline powder holds plates firmer so they feel more comfortable. Avoid embarrassment caused by loose false teeth. Dentures that fit are essential to health. See your dentist regularly. Get FASTEETH at all drug counters.

KRESGE'S October VALUES

THURSDAY FRIDAY SATURDAY



3 Days Only-Our Reg. 5.99

WOMEN'S BULKY KNIT CARDIGANS

Women's Sizes S-M-L **4.99**

A magnificent collection of shape-keeping acrylic sweaters. Double and single knits, featuring expensive-looking details such as delicate crocheted edgings, covered buttons, paneled fronts and side slits. Washable. S-M-L.



3 Days Only-Our Reg. 1.99

NO-IRON SHIRTS in Cotton Flannel Plaids

Handsome time-savers! Warm, long-sleeve cotton flannel shirts that never need ironing. Neat plaids in red, blue, green, brown or rust. 3-7. **1.57**

3 Days - Reg. 2.99 No-Iron

CORDUROY SLACKS

Sturdy ribbed corduroy slacks of 50% cotton, 50% Kodel® polyester, treated to stay ironed right through the wash! 3-6x. **2.37**

® Eastman Corp. trademark



3 Days Only-Our Reg. 2.99

GIRLS' 3-6X, 2-PC. COORDINATE SETS

Plaids and Solid Colors **2.23** set

Playtime partners for lively little girls. Sets combine fine fit and good appearance with a maximum of comfort. Color fast cotton knit tops come with sturdy slacks in a choice of durable fabrics, including cotton corduroy and stretch cotton. Blue, plum, red, green, navy, maize.



3 Days - Reg. 63c-69c Lb.

CHOCOLATE CANDY BY-THE-TON!

54¢ lb. **2 lbs. 99¢**

You name it! Milk chocolate break-up, Stars, Nonpareils, and chocolate-covered favorites such as Peanut Clusters, Raisins, Cashew Paddies, Bridge Mix . . . many others.

Hit the Slopes in Style!

NYLON SKI JACKETS



GIRLS' S-M-L **4.97** Reg. 5.99

WOMEN'S S-M-L **5.97** Reg. 7.99

Lightweight and warm! Wind and moisture resistant nylon taffeta quilted over fluffy acrylic fiber fill. Reinforced stitching. Brass zipper front. Red, white, royal, powder blue, navy, maroon.

3 Days Only

Girls' DuPont Stretch Nylon

FLEECE-LINED PANTS

Our Reg. 2.99! Two-way stretch ski pants warmed with acetate fleece backing. Tapered legs, self stirrups. Black, blue, red, loden. 7-14. **2.33**

REG. 4.99- 4-6X QUILTED NYLON CAR COATS..... 3.77

Warm, Quilted

SKI COATS



Boys' 8-16 **3.97** Reg. 4.97

Men's 38-46 **5.97** Reg. 6.97

Favored for active winter sportswear! Nylon shell and lining quilted over acrylic fiber fill. Color fast, machine washable, reinforced stitching at points of strain. Smaller boys' sizes come with hood. Lively colors.



3 Days - Reg. 2.59 - 4.99

IMPORTED WOVEN WILLOW PIECES

Choice of 5 Items! **2.44** ea.

Useful and decorative items of lacquered, natural-color willow, made in Portugal and Madeira. Covered sit-on hampers, covered basket, three and four-legged stools.

DOWNTOWN PONTIAC | TEL-HURON CENTER | DRAYTON PLAINS | ROCHESTER PLAZA | BLOOMFIELD MIRACLE MILE | PONTIAC MALL

SHOP WITHOUT CASH - "CHARGE IT" AT KRESGE'S

PRESENT THIS COUPON WITH SHOES and SAVE 11c

— SHOE REPAIR SPECIAL —

Genuine Oak Leather Composition or Dual-Life

HALF SOLES

SHOE REPAIR

Regular 3.00 Value

NOW $2.29

Price Good Thursday, Friday, Saturday and Monday Only.

All Work Guaranteed!

WHILE YOU WAIT SERVICE

S. S. KRESGE'S

DOWNTOWN PONTIAC STORE

Basement Floor Open Mon., Fri. 'til 7 p.m.

Few Studies Made of Effects

Mind Drugs Puzzle Science, Public

By Science Service

NEW YORK — The public has gross misconceptions about drugs, from aspirin to LSD, and scientists themselves do not know a great deal more about the mind-acting drugs, a symposium of psychologists heard recently.

* * *

Mind-acting drugs, whether they be pep pills, barbiturates tranquilizers, hallucinogens like LSD and marijuana, or even aspirin, vary in their effects on people depending on personality and state of mind.

To compound the problem, few studies have been made of the effects of drugs on normal people.

Most of what scientists know about the central nervous system (CNS) drugs comes from mental patients, addicts and others in some way abnormal.

* * *

LSD highlights the problems characteristics of an entire class of drugs, according to Dr. Edwin H. Elkin of the American Institutes for Research, Washington, D.C., who chaired the symposium held on drugs by the American Psychological Association here.

School Project Review Due in Waterford

The Waterford Township Board of Education is slated to review preliminary architectural plans at 7:30 p.m. tomorrow for a remodeling and site development project at Waterford Township High School.

* * *

Estimated to cost about $30,000, the remodeling project includes relocation and renovation of the art and homemaking rooms, relighting of existing corridors and electrification of the business education department.

Site development, consisting of parking lot expansion, a new running track and new tennis courts, is estimated to cost $138,000.

In other business, the board is expected to decide what to do with the school district's 27.5-acre Loon Lake property now that the Township Board has voted against buying the land for a township community park.

* * *

Also on the agenda is the 1965-66 auditor's report for the school district by William Paul of Eugene A. Moore and Co., CPAs of Birmingham.

Cycle Rider Dies

RIVERVIEW (AP)—Brian Allen, 6, son of Mr. and Mrs. Ronald Allen of Southgate, was killed Tuesday when the motorcycle on which he was riding was hit by a car in this Detroit suburb. The boy's father, who was driving the cycle, is in critical condition in Wyandotte General Hospital.

KRESGE'S

RED TAG FOOD SALE

Thurs.-Fri.-Sat!

Reg. 1.29, Sliced to Order
BAKED HAM 99¢ lb.

29¢ ea. SUBMARINE SANDWICHES 4 for 1.09

ADAM'S KORN KURLS 1-lb. bag 44¢

IMPORTED BACON 1-lb. can 78¢

IMPORTED HAM 1-lb. can 99¢

KEATHLEY'S PECAN PIES 2 for 44¢

Thurs. Only!
Complete BAKED HAM DINNER
Ice Cream and beverage or Coke 88¢

Thurs. Only from 2 P.M.
CHERRY SUNDAE
With whipped topping 24¢

Fancy PECAN HALVES . $1.18 Lb.

DOWNTOWN PONTIAC | DRAYTON PLAINS | ROCHESTER PLAZA
TEL-HURON CENTER | BLOOMFIELD MIRACLE MILE | PONTIAC MALL

"CHARGE IT" AT KRESGE'S

FOOD FAIR

START SAVING FOR CHRISTMAS—NOW AT FOOD FAIR!

DOUBLE S&H GREEN STAMPS

Make Santa Bigger THIS YEAR!

Take The Attached Coupon To Your Nearby Food Fair!

Stock-Up On The World's Finest Foods—And Fill Your S&H Green Stamp Books Twice As Fast This Week!

Use Your S&H Stamps for Budget Wise Gift Shopping!

Double S&H Green Stamps With This Coupon And A Purchase of $7.50 or More

FOOD FAIR - SPECIAL TRIM
Semi-Boneless Cooked Ham WHOLE OR HALF LB. 79¢

SWIFT PREMIUM FULL SHANK HALF Smoked Ham LB. 59¢ WHOLE OR BUTT HALF LB. 69¢

U. S. CHOICE SIRLOIN OR Rib Steak LB. 99¢

U. S. CHOICE CENTER CUT Chuck Roast LB. 59¢ BLADE CUT POT ROAST LB. 49¢

HARMONY CUT Green Beans 16 1/2 OZ. CAN 10¢

CHOCOLATE FLAVORED Nestle's Quik 2 LB. CAN 59¢

SPECIAL LABEL Tide Detergent 1 LB. 6 OZ. PKG. 25¢

PIECES & STEMS Butternut Mushrooms 4 OZ. CAN 19¢
ALL PURPOSE GRIND Chase & Sanborn Coffee 8 LB. CAN $1.99
TOWN PRIDE Quality Salad Dressing QT. JAR 39¢
FAMILY SIZE Heinz Tomato Ketchup 14 OZ. BTL. 39¢
8.25" X 9.75", 2 PLY, ASSORTED Genie Facial Tissues 200 CT. PKG. 17¢
NOURISHING LIVER OR Vets Beef Dog Food 16 1/2 OZ. CAN 8¢
FOR ALL MUSCULAR ACHES Rubbing Alcohol 1 PT. BTL. 19¢

FRESH CRISP Pascal Celery 24 SIZE BUNCH 19¢

ASSORTED FLAVORS! QUAKER MAID Ice Cream Slices QT. PKG. 49¢

IN ALUMINUM TUBS KRAFT Soft Parkay 1 LB. CTN. 39¢

TIGER TOWN CENTER SLICED Boiled Ham 12 OZ. PKG. 99¢

SAVE • 1.00 ON TICKETS AT FOOD FAIR!
CARNABY STREET FUN FESTIVAL!
GET TICKETS AT FOOD FAIR TODAY!
Your neighborhood Food Fair has tickets on sale now, for Detroit's first 'Carnaby Street' Mod "IN" Set
Frolic for only $1.10!
Dates: Nov. 18,19 & 20.
Time: From noon 'til ten p.m.
Place: State Fair Coliseum
SEE AND HEAR TOP 'MOD-SET' STARS!
• DICK CLARK & HIS CAVALCADE!
• GARY LEWIS & THE PLAYBOYS!
• SAM THE SHAM & THE PHAROAHS!
• THE YARDBIRDS! BRIAN HYLAND!
• DISTANT COUSINS! BONNIE HERE!
• PLUS DETROIT'S OWN STARS!

Free Corning Ware At Food Fair! Use The Attached Coupons! Get Your Own Set—Free!

It's easy! It's free! Save the Corning Ware Bonus Coupons you will receive with the purchase of items that appear on Food Fair's weekly Bonus Coupons!

You'll soon be the proud owner of a beautiful set of Corning Ware—equally at home in your freezer, as a cooking dish, or table server!

MOST FOOD FAIRS OPEN DAILY 9-9, SAT. 8-9 Prices effective thru Sunday, Oct. 9 Right reserved to limit quantities

FOOD FAIR Market

BLOOMFIELD MIRACLE MILE SHOPPING CENTER

GET SET FOR THE "WORLD SERIES" on COLOR TV

NEW Big Rectangular Picture!

WKC

41st Anniversary Feature!

Magnavox

HOME OF FINEST BRAND NAMES
108 N. SAGINAW—FE 3-7114

3-In-1 COLOR Stereo Theatre



• RECTANGULAR COLOR TV
• STEREO PHONOGRAPH
• STEREO FM-AM RADIO

Enjoy magnificent ASTRO-SONIC stereo sound, projected from both side and front. Big rectangular tube gives you 270 square inches of brilliant, automatic color. Micromatic Record Player with Diamond Stylus guaranteed 10 years. Handsomely crafted cabinet is 58" long. A contemporary masterpiece, in natural walnut. 90 days home service, 1 year guarantee on picture tube, 5 years on solid state parts.

$795

PERSON-TO-PERSON CREDIT
• No Down Payment
• 90 Days Same as Cash
• Up to 36 Months to Pay

SPARTAN
FAMILY DEPARTMENT STORES

ATLANTIC
Thrift Centers

GREAT 4-DAY

COME! COMPARE! BUY! SAVE! LOWEST PRICES ANYWHERE...



LADIES' PLAID & IRIDESCENT CURL

FUR TRIMMED LUXURY COATS
Sensational at

OUR EVERY DAY PRICE 21.99

$18

Choose smart plaid in 75% wool, 25% other fibers... deep high-hair lamb collar! 6-button, double-breasted style. Laminated wool, rayon and cotton curl coat . . . 8-button, double-breasted style. Lamb shawl collar. In sizes 5 to 17.

*Furs labeled to show country of origin of imported furs.

BELTED BACKS!

$1 WILL HOLD YOUR SELECTION IN LAYAWAY!

WARM! PILE LINED! QUILT LINED! LAMINATED!

GIRLS' 7 to 14 BETTER WINTER COATS
Sensational at

OUR EVERY DAY PRICE 13.49

9.88

Cuddly warm . . . and so good-looking! Great selection of wools and corduroys in new solid colors and plaids! All in just right styles for big and little sisters! Come see . . . you'll love them, she'll love them! Save!



6 NEW FALL SHADES!

LADIES' 100% WOOL
CARDIGAN SWEATERS

Long sleeves. 7-button front, crew neck! In Oxford grey, white, navy, royal, brown, beige. Sizes 34 to 40.

OUR EVERY DAY PRICE 3.69

2.59



LADIES' BRUSHED "ANGELSKIN"
FLEECE GOWNS

Wonderful warm blend of acetate and brushed nylon tricot! Charming lace trims! Pink, blue, maize. Sizes S, M and L

Only **1.33**



REVERSIBLE!

GIRLS' SIZES 4 to 14
NYLON SKI JACKETS

Cold weather favorite! Printed nylon reverses to solid color nylon! Pile trimmed hood. In great assorted colors!

OUR EVERY DAY PRICE 3.97

2.99



GIRLS' SIZES 4 to 14
2-PC. FLANNEL PAJAMAS

Only **$1**

Printed cotton flannelette! Neat yoke effects! Dainty assortment of prints in every color!



GIRLS' ORLON 'N NYLON
"KNEE HI" SOCKS

2 FOR $1

Washable Orlon acrylic and nylon! Assorted patterns and solid cable stitch! 6 to 11.



WESTCLOX "DASH" ELECTRIC ALARM

Only **2.99**

Guaranteed. Sweep second hand, loud alarm ring! Antique white styling!



10-OZ. DECORATED COFFEE MUGS

Only **9¢** EACH

Outstanding buy! Attractive shapes! Delightfully decorated! See and save!



MILTON BRADLEY TWISTER GAME

OUR EVERY DAY PRICE 3.49

2.66

New game! Durable, washable vinyl! Complete with game rug, spinner, arrow!



BENDABLE LEGS! "FRANCIE" DOLL

OUR EVERY DAY PRICE 3.44

2.58

"Barbie's" cousin . . . with nutty "Mod" wardrobe! Round eyelashes!

SPARTAN ATLANTIC

SHOP SPARTAN 9:30 A.M. TO 10 P.M. DAILY ... SUNDAY 12 NOON TO 6 P.M.

Corner of Dixie Highway and Telegraph Road—IN PONTIAC

ACRES OF FREE PARKING

SPARTAN
FAMILY DEPARTMENT STORES

ATLANTIC
Thrift Centers

PRICE CRASH!

ON THESE COLD WEATHER FAVORITES FOR THE WHOLE FAMILY!

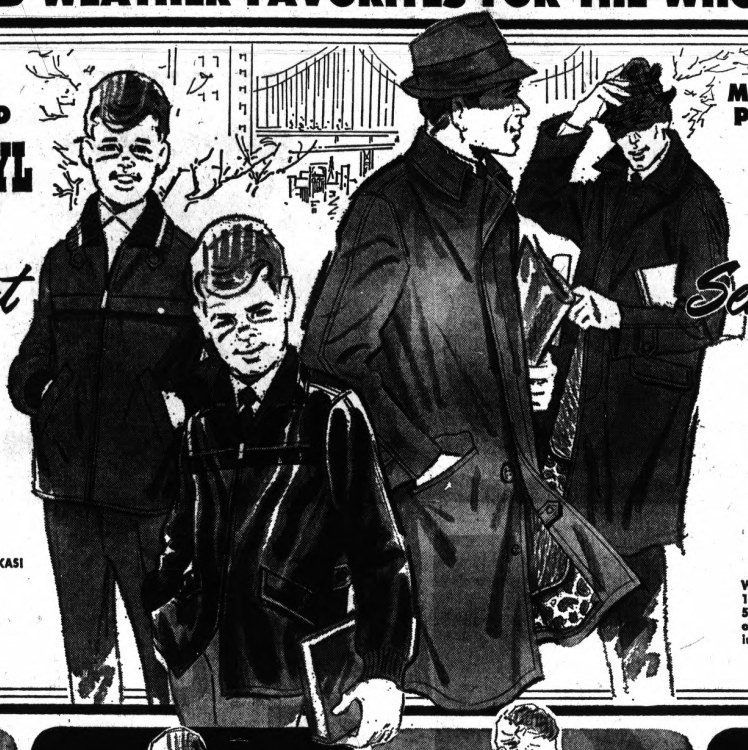

BOYS' SIZES 6 to 16
WARMLY QUILT LINED

EXPANDED VINYL JACKET SCOOP!

Sensational at

WORTH WAY MORE! **$3**

INCLUDING VINYL SUEDES & COTTON PARKAS!

So rugged and long wearing! So handsome, too! Smart expanded vinyl jackets . . . fully quilt lined! Zipper front, 2 slash pockets! 100% rayon quilt lining! Assorted colors.

MEN'S ALL-WEATHER PILE LINED

ZIP-OUT RAINCOATS

Sensational at

OUR EVERY DAY PRICE 11.99 **$9**

IN TAN-BLACK-OLIVE

Warm, rugged . . . yet light! Good-looking 100% cotton shell with 50% vinyon and 50% spun rayon pile lining that zips out! Fly front, flap pockets . . . half set-in, half raglan sleeves! Sizes 36 to 46.



SIZES 6 to 16

BOYS' QUALITY COTTON
FLANNEL SHIRTS

Fine quality cotton flannel in handsome plaids! Permastay collar, 1 pocket! Assorted colors.

OUR EVERY DAY PRICE 1.00 **79¢**



SIZES 6 to 16

HEAVYWEIGHT FLEECE
SWEAT SHIRTS

Warm, cozy, heavyweight fleece in 100% cotton! Fully cut with crew neck. Washable. Assorted colors.

OUR EVERY DAY PRICE 1.00 **79¢**



QUILT LINED!

MEN'S EXPANDED VINYL
BOMBER JACKETS

Handsome! Long wearing! Fully quilt lined, knit goal collar and cuffs! Assorted colors. Sizes S, M, L, XL or 36 to 46.

OUR EVERY DAY PRICE 5.99 **4.77**



PERMANENT PRESS!

MEN'S NYLON TRICOT
DRESS SHIRTS

No ironing . . . machine washable, tumble dry! Perma-stay collar, pearlized buttons! White or blue. Sizes 14½ to 17.

OUR EVERY DAY PRICE 1.99 **1.66**



LINED & UNLINED

BOYS' BOXER
LONGIES

OUR EVERY DAY PRICE 1.00 **79¢**

Flannel lined corduroys, twills and denims! All 100% cotton. Sizes 3 to 8.



FAMILY SIZE WHITE RAIN
SHAMPOO

OUR EVERY DAY PRICE 79¢ **49¢**

14 fluid oz. Juice shampoo . . . for, soft, lustrous hair!



TAME
CREME RINSE

OUR EVERY DAY PRICE 1.19 **77¢**

16 fluid oz. Conditions and softens . . . leaves hair tangle free!



WHITE RAIN
HAIR SPRAY

OUR EVERY DAY PRICE 1.19 **88¢**

14-oz. net weight. Holds hair beautifully without stickiness. Save!

SPARTAN ATLANTIC

SHOP SPARTAN 9:30 A.M. TO 10 P.M. DAILY ... SUNDAY 12 NOON TO 6 P.M.

Corner of Dixie Highway and Telegraph Road—IN PONTIAC

ACRES OF FREE PARKING

NOW at FIRST FEDERAL SAVINGS of OAKLAND

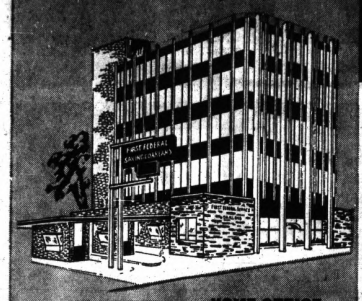

HOME OFFICE
761 W. Huron Street
Pontiac

5¼%
$10,000 SAVINGS CERTIFICATES
Earn the rate of 5¼% when held for a period of 12 months

5%
$5,000 SAVINGS CERTIFICATES
Earn the rate of 5% when held for a period of 9 months

4¾%
$2,500 SAVINGS CERTIFICATES
Earn a rate of 4¾% when held for a period of 6 months

4¼%
PASSBOOK SAVINGS
The rate of 4¼% is compounded and paid quarterly; which gives an annual yield of 4.318, this high return is paid on regular insured passbook savings.



SEVEN CONVENIENT BRANCH OFFICES TO SERVE YOU

DOWNTOWN PONTIAC
16 East Lawrence Street
ROCHESTER
401 Main Street
DRAYTON PLAINS
4416 Dixie Highway
WALLED LAKE
3102 West Maple Road
MILFORD
361 N. Main Street
CLARKSTON
5799 Ortonville Road
LAKE ORION
471 South Broadway

FEDERAL HOME LOAN BANK SYSTEM MEMBER

FEDERAL SAVINGS AND LOAN INSURANCE CORPORATION INSURED UP TO $10,000

All Accounts Receive
accidental
LIFE INSURANCE PROTECTION
up to $10,000.00 at no additional cost!

FREE! 1200 GOLD BELL STAMPS FREE!

Don't Miss These Outstanding Food Town-People's Exciting Bargain Buys!

8 EXCITING WEEKS OF GOLD BELL VALUES GALORE—BUY NOW AND SAVE!

FOOD TOWN SUPER MARKETS

7980 Highland Road (M-59)	1200 Baldwin Ave.	8275 Cooley Lake Rd.	3829 Sashabaw Road
M-59 at Williams Lake Rd.	Corner Columbia	Union Lake Village	Pine Knob Plaza Corner Maybee Rd.
OPEN SUNDAYS	OPEN SUNDAYS	OPEN SUNDAYS	OPEN SUNDAYS

PEOPLE'S FOOD MARKETS

263 AUBURN	465 E. PIKE ST.	700 AUBURN ST.	868 ORCHARD LAKE AVE.
Open 6 Days a Week 9 A.M. 'til 9 P.M. CLOSED SUNDAYS	Open 9 A.M. 'til 9 P.M. 6 Days a Week OPEN SUNDAY	9 A.M. 'til 9 P.M. OPEN SUNDAY	Open 9 A.M. 'til 9 P.M. 6 DAYS A WEEK OPEN SUNDAY

Plus... EVERYDAY LOW PRICES!

Plus.... GOLD BELL STAMPS

Plus... FRIENDLY SERVICE!

LEAN, MEATY, CENTER CUT

PORK CHOPS

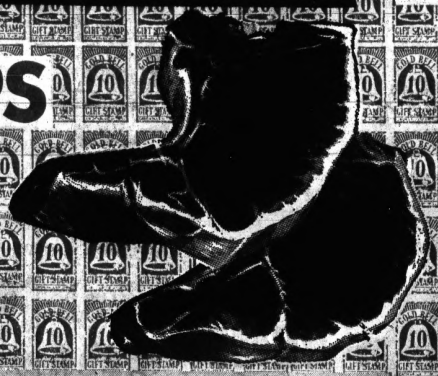

LOIN PORK CHOPS 89¢ lb.

79¢ lb.

VALUABLE COUPON — LIMIT 1

100 EXTRA GOLD BELL STAMPS PLUS . . . FREE

ONE 14-OZ. BOTTLE HUNT'S TOMATO CATSUP

With this Coupon and $10 Purchase or More Not including Beer, Wine or Tobacco

GOOD ONLY OCT. 3 THRU OCT. 9, 1966

PEOPLE'S FOOD MARKETS

FOOD TOWN SUPER MARKETS 3

We reserve right to limit quantities. None sold to dealers or minors

COUPON NO. 3 GOOD THIS WEEK

COUNTRY STYLE SPARE-RIBS 49¢ lb.

HYGRADE CHILI STICKS 59¢ lb.

PESCHKE POLISH SAUSAGE 69¢ lb.

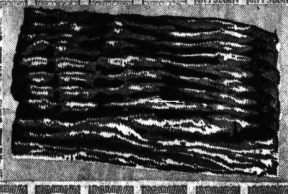

HORMEL'S RANCH STYLE BACON 2 lb. Pkg. $1.59

HUNT'S PORK and BEANS 1-Pound Can 10¢

MEADOWDALE PEARS 1-pound 13-oz. 2½ Size Can 29¢

CAMPBELL'S TOMATO SOUP 10¾-oz. Can 10¢

Pillsbury's Best FLOUR 5 Lb. Bag 39¢

With This Coupon and Purchase of $5.00 or More (Except Beer, Wine or Cigarettes)



AJAX GIANT SIZE LAUNDRY DETERGENT 3-Pound 1-ounce Pkg. 59¢

KRAFT—½ Gallon ORANGE JUICE . . . . . 69¢

Scott's White PAPER TOWELS . . . 2 rolls 29¢

Dinty Moore's 1½-lb. Tin BEEF STEW . . . . . 49¢

Salada—100-Count Pkg. TEA BAGS . . . . . 89¢



PILLSBURY'S CAKE MIXES White, Yellow, Chocolate 18-ounce Pkg. 25¢

Food Town-People's Bonus Stamp Coupon

PILLSBURY'S BEST FLOUR 5-lb. Bag 39¢ With This Coupon and Purchase of $5.00 or More

Limit 1 Coupon . . . None Sold to Dealers or Minors Coupon Expires Sunday, October 9, 1966

SALES DAYS: WED., OCT. 5 THRU SUN., OCT. 9, 1966



Banquet FRESH FROZEN DINNERS • CHICKEN • TURKEY • BEEF 11-Ounce Pkg. 29¢ each

Golden Ripe BANANAS 11¢ lb.



CAULIFLOWER Large Head . . . . . 29¢ each

MAXWELL HOUSE INSTANT COFFEE 10-oz. Jar 99¢

With This Coupon and Purchase of $5.00 or More (Except Beer, Wine or Cigarettes)



Food Town-People's Bonus Stamp Coupon

MAXWELL HOUSE INSTANT COFFEE 10-Oz. Jar 99¢ With This Coupon and Purchase of $5.00 or More

Limit 1 Coupon . . . None Sold to Dealers or Minors Coupon Expires Sunday, October 9, 1966

Borden or Sealtest HALF and HALF 39¢ Qt.

Food Town-People's Bonus Stamp Coupon

50 FREE GOLD BELL Stamps With Purchase of 2 or More Pkgs. of HALLOWEEN CANDY

Limit 1 Coupon . . . None Sold to Dealers or Minors Coupon Expires Sunday, October 9, 1966

Food Town-People's Bonus Stamp Coupon

50 FREE GOLD BELL Stamps With Purchase of 10 Pounds or More of POTATOES

Limit 1 Coupon . . . None Sold to Dealers or Minors Coupon Expires Sunday, October 9, 1966

Food Town-People's Bonus Stamp Coupon

50 FREE GOLD BELL Stamps With Purchase of 2 or More Jars of JAMS or JELLIES

Limit 1 Coupon . . . None Sold to Dealers or Minors Coupon Expires Sunday, October 9, 1966

Food Town-People's Bonus Stamp Coupon

50 FREE GOLD BELL Stamps With Purchase of 2 or More Whole or Cut Up FRYERS

Limit 1 Coupon . . . None Sold to Dealers or Minors Coupon Expires Sunday, October 9, 1966

Food Town-People's Bonus Stamp Coupon

50 FREE GOLD BELL Stamps With Purchase of Any PORK ROAST

Limit 1 Coupon . . . None Sold to Dealers or Minors Coupon Expires Sunday, October 9, 1966



Sour Cream Adds Zip to Gelatin Salad

Salad innovation: Sour cream and lemon flavor gelatin keep everybody forking into this molded version of onion soup mix dip. Crisp cauliflower florets in the salad and cherry tomatoes around it go well with the sour cream.

It's salad with a built-in dressing, since you don't need to add mayonnaise or oil and vinegar — a fine calorie-saving idea that appeals to weight watchers.

Combining sour cream with fruit flavor gelatin is a relatively new way with salads that seems to have caught on the last few years.

Lemon flavor gelatin has been a favorite for salads and desserts for much longer — more than 60 years in fact.

Sour Cream Dip Salad

1 package (3 oz.) lemon flavor gelatin
3 tablespoons onion soup mix*
½ teaspoon salt
1 cup boiling water
½ cup cold water
2 teaspoons vinegar
1 cup sour cream*
1½ cups very small cauliflower florets
1 tablespoon chopped parsley
Cherry tomatoes

*Or use 1 cup prepared sour cream onion dip; blend into gelatin mixture with cauliflower florets.

Dissolve gelatin, onion soup mix, and salt in boiling water. Stir in cold water and vinegar. Chill until thickened. Blend in sour cream; then stir in cauliflower florets and parsley. Pour into 1-quart mold. Chill until firm — about 4 hours. Unmold.

Garnish with cherry tomatoes, cauliflower florets, and parsley. Makes 6 or 7 servings.



SOUR CREAM DIP SALAD — Lemon flavor gelatin, sour cream, and crisp cauliflower florets in the mold, and gay cherry tomatoes around it, make this salad a favorite.

Freeze Ice Cream Shells

A way to satisfy that "chocolate tooth," is with Frozen Nutty Dessert Shells which you can fill with ice cream — coffee, pistachio, or peppermint stick.

These shells are made with a package of chocolate fudge whipped dessert mix and can be stored in the freezer for a perfect spur-of-the-minute dessert.

Frozen Dessert Shells

1 package chocolate fudge whipped dessert mix
½ cup cold milk
½ cup cold water
¼ cup chopped nuts

Prepare dessert mix with milk and water as directed on package. If necessary, chill until mixture will mound — about 10 minutes. Fold in nuts. Drop mixture onto wax paper-lined baking sheet, using about ½ cup for each mound. With a spoon, make a depression in the center of each. Freeze 4 hours or more.

Remove from wax paper. To serve, fill each shell with ice cream. Makes about 9 shells.

More Pectin

Fruit that is not fully ripe contains more pectin, the substance that makes fruits and juices jell. This is why some recipes say that part of the fruit should be under-ripe for jams and jellies.

If you plan to freeze a cake, be sure you use pure vanilla. Synthetic vanilla may give an off-flavor to frozen cakes, MSU home economists find.

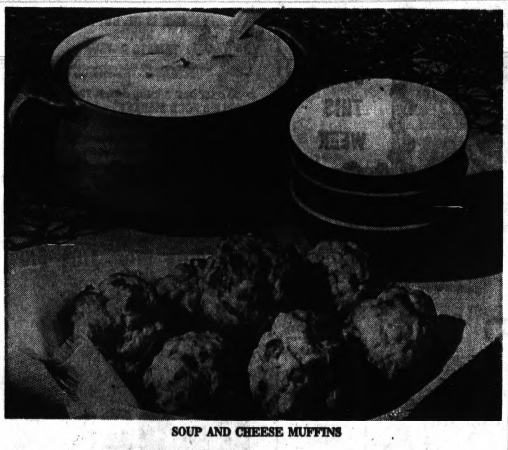

SOUP AND CHEESE MUFFINS

Serve With Muffins

Hearty Soups Become Dinner Fare

By JANET ODELL
Pontiac Press Food Editor

Rising food prices are the subject of conversation whenever two or more homemakers get together; even in mixed groups there may be discussions on who's to blame.

While we're not interested in placing blame right now, we are interested in helping families eat well.

With the coming of cooler weather, dinner menus undergo a bit of change. It's time once again for heartier foods.

Soup can be the mainstay of dinner. It's a wonderful way to balance the budget.

Homemade soup has much to recommend it, but if you have neither the time nor the inclination to make your own, do some experimenting with the canned and dried varieties. It's fun to mix different kinds.

GO-WITHS

With soup you'll want a hot bread — maybe muffins or cornbread. You'll want a crisp salad. And you'll want dessert. Just be sure to vary the flavors and textures.

Bean soup made with kidney beans is most unusual in this part of the country. Try this southern recipe.

SOUTHLAND FAVORITE

1 cup dry kidney beans
2 tablespoons butter
1 onion chopped fine
1 clove garlic, minced
½ teaspoon celery seed
½ teaspoon sage
½ teaspoon ginger
1 teaspoon ketchup or chili sauce
Salt and pepper to taste
Croutons
Chopped mint or parsley

Soak beans overnight in water to cover. Drain and measure liquid to make 6 cups, adding water to cover if necessary.

Gently fry onion and garlic in butter till golden. Add this and the next four ingredients to the beans and liquid in a soup pot.

Simmer, covered, till beans are very tender. Add salt and pepper and mash beans well.

Top each serving with croutons or diced bread that has been fried in butter. Sprinkle with bits of mint or parsley. Serves 4.

This week there are packages of frozen unbreaded scallops in the store. Scallops are used extensively in New England to make chowder. This recipe is a time-honored favorite.

THE CAPTAIN'S CHOWDER

1 small onion
2 tablespoon diced fat pork
½ teaspoon salt
¼ teaspoon pepper
2 cups water
2 cups sea scallops (put through food chopper)
3 cups milk

Saute onion, chopped fine, in pork fat until tender. Add salt, pepper, water and scallops. Simmer for five minutes; add milk and simmer for five minutes more. Do not boil. Serves 4 to 6.

Another creamy soup is made with hamburger. Tomato juice takes it out of the so-so class.

One pound of meat will make 10 servings. If you use nonfat dry milk powder, you'll cut your costs even more.

HEARTY HAMBURGER SOUP

2 tablespoons butter
1 cup chopped onion
1 cup sliced carrot
½ cup chopped green pepper
1 pound ground beef
2 cups tomato juice
1 cup diced potatoes
1½ teaspoons salt
1 teaspoon seasoned salt
⅛ teaspoon pepper
⅓ cup flour
4 cups milk (1 quart)

Melt butter in a saucepan or Dutch oven. Add onion, carrot and green pepper. Cook until onion is tender, not brown. Add beef and cook until meat is crumbly.

Stir in tomato juice, potatoes and seasonings. Cover and cook over low heat until vegetables are tender, 20 to 25 minutes.

Combine flour with 1 cup of the milk and beat until free of lumps; stir into soup mixture. Add remaining milk and heat, stirring frequently. Do not allow to boil. Makes 10 servings.

Hot breads are always welcome on the dining table, but they are especially popular with soup.

Tomato juice used as the liquid lends slightly tangy flavor and a rosy "blush" to golden cheese muffins. Tender, flavorful Blushing Cheese Muffins also surely seasoned with celery seed, assure success for any soup menu.

BLUSHING CHEESE MUFFINS

2 cups sifted enriched flour
2 tablespoons sugar
1 tablespoon baking powder
1 teaspoon salt
1 cup shredded process American cheese
⅛ teaspoon celery seed
1 egg, beaten
1 cup tomato juice
3 tablespoons melted shortening or oil

Grease medium muffin pan. Preheat oven to 425 degrees. Into mixing bowl sift together flour, sugar, baking powder and salt. Stir in cheese and celery seed.

Blend together egg, tomato juice and shortening or oil. Add liquid all at once to flour mixture, stirring only until flour is moistened.

Fill muffin cups ⅔ full. Bake 20 to 25 minutes, or until golden brown. Makes 12 muffins.

Note: If self-rising flour is used omit baking powder and salt.

Cook Party Shrimp in Chafing Dish

Cooking time for party shrimp in skillet is about 3 minutes. With every ingredient ready ahead of time, you also could make it in a chafing dish while guests watch.

Saute 1 pound of raw shrimp, shelled and deveined, in 2 tablespoons of melted butter or margarine in a large skillet or over direct heat in a chafing dish blazer pan just until tender—about 2 minutes.

Pour on shrimp a mixture of ¼ cup of creamy onion bottled salad dressing, 1 teaspoon of soy sauce and ¼ teaspoon of dry mustard. Stir in 3 tablespoons of either sherry or cognac.

Cook over high heat, stirring gently, about 1 minute more. Add ½ teaspoon of minced fresh parsley. Makes 3 to 4 servings.

Creamed potatoes take on a wonderful flavor when minced chives are added to the ingredients.

HOME OF NATURALLY TENDER MEATS

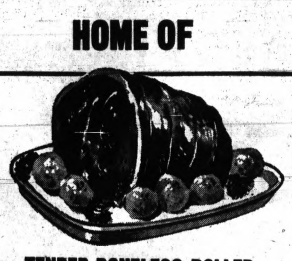

TENDER BONELESS ROLLED RUMP ROAST 79¢ lb.
NONE HIGHER

BONELESS DELUXE BEEF STEW 59¢ lb.

CENTER CUT ROUND STEAK SWISS STYLE 59¢ lb.
NONE HIGHER

PORK ROAST 39¢ lb.
Extra Lean 4-6 lb. Avg.

FREE FREE FREE
PONTIAC ARROWS
FOOTBALL TICKETS
FREE
with each $10.00 purchase receive one ticket
with $20.00 purchase two tickets
Free game tickets for Oct. 8th, 1966

DELICIOUS SNOW WHITE VEAL ROAST
LEGS RUMPS 59¢ lb.

COTTAGE STYLE PORK STEAKS 49¢ lb.

HOFFMAN'S OAKLAND PACKERS SERVING THE PONTIAC AREA FOR OVER 40 YEARS — TRADE WITH YOUR LOCAL MERCHANT

HOFFMAN DOES IT AGAIN "BONUS" HOME FREEZER SALE
CUT, WRAPPED AND DELIVERED FREE

FREEZER BONUS #1
50 lbs. of
10 lbs. Butcher Boy Steak
10 lbs. Center Cut Chuck Roast
10 lbs. Center Cut Pork Chops
10 lbs. Frying Chickens
10 lbs. Burger Steakettes
24.95

FREEZER BONUS #2
100 lbs. of
15 lbs. Butcher Boy Steaks
15 lbs. Center Cut Pork Chops
20 lbs. Center Cut Chuck Roast
20 lbs. Frying Chickens
20 lbs. Burger Steakettes
10 lbs. Country Sausage
49.95

HALF or WHOLE HOGS
PORK CHOPS
PORK ROAST
PAN SAUSAGE
BACON, HAM
SMOKED FREE
45¢ lb.



HINDS O' BEEF 59¢ lb.

BEEF FRONTS 43¢ lb.
FULL SIDES 49¢ lb.

TEMPTING PRODUCE



PONTIAC PRIDE SLICED HONEY LOAF 79¢ lb.
Tasty Old Fashioned Flavor

Sweet Seedless Grapes 2 lbs. 25¢

California Sunkist Oranges DOZ. 39¢

PARK FREE IN REAR
HOFFMAN'S PONTIAC FREEZER FOODS, Inc.
RETAIL DIVISION of OAKLAND PACKING
QUALITY MEATS AND PRODUCE AT WHOLESALE PRICES
526 N. PERRY ST.
WE RESERVE THE RIGHT TO LIMIT QUANTITIES
OPEN 9 to 6 DAILY — 9 to 9 FRIDAY
FE 2-1100

Ever Popular Bologna Saves the Day for Busy Cooks

CHICAGO — No baloney—when you want quick, gourmet meals, bologna is the meat to buy. If you're looking for new ideas, it pays to get reacquainted with this all-time favorite.

★ ★ ★

Bologna has been a winner ever since the Middle Ages when an unknown sausage maker in Bologna, Italy, blended cured beef and pork with a magic mixture of spices. Soon other sausage kitchens in the town picked up the idea. When the fame spread to other towns, the product was given the name of the city of its origin.

★ ★ ★

In the U. S. today, bologna's popularity is second only to franks, the American Meat Institute reports.

Take advantage of bologna's popularity to bring interest to breakfast menus. For an elegant yet simple-to-prepare Sunday morning breakfast, place broiled bologna slices on an English muffin and cover with chopped hard-cooked eggs in a white sauce.

Add bologna slivers to scrambled eggs. Quick browned bologna slices will curl to form cups — a tasty and eye-appealing container for scrambled eggs. Use bologna cups as containers for mixed vegetables or potato salad for a luncheon dish.

★ ★ ★

Bologna sandwiches for lunch are always popular, but there are exciting variations. Heat bologna slices in barbecue sauce and serve on toasted, buttered rolls. Try French-toasted bologna sandwiches or grilled cheese-bologna sandwiches.

For interesting sandwich fillings combine bologna with hard-cooked eggs; with chopped green pepper and peanut butter; diced cucumber, chili sauce and mayonnaise. Add shredded cabbage moistened with mayonnaise to a bologna sandwich for a meat-and-salad combination.

To give special flavor to salads, add chunks of bologna to egg salad, macaroni salad and potato salad, hot or cold. Slivers of bologna bring color and texture to gelatin salad or tossed green salad.

★ ★ ★

Here are some main dish ideas. Baked whole bologna, peeled, scored and decorated with cloves, makes an interesting meal. Add whole bologna to your list of rotisserie entrees.

Bologna is a natural for casserole dishes because it combines so well with such foods as hard-cooked eggs, cheese and vegetables. Scalloped potatoes, macaroni and cheese and Spanish rice welcome the addition of bologna chunks. Add fried bologna slivers to a spaghetti sauce.

For hors d'oeuvres, team up bologna chunks with cubes of Swiss cheese and pickled onions for cocktail kabobs. Grind bologna and mix with cheese or avocado dip.

★ ★ ★

No cold meats platter is complete without bologna. For added glamour, roll the meat around cooked asparagus stalks, green beans seasoned with French dressing or a piece of cheese.

Make a cornucopia with a half slice of bologna and fill with cream cheese or cottage cheese seasoned with horseradish. Or roll a half slice around a pickle or a thin sliver of carrot or celery.

Just because bologna is a meat with a tradition, don't take it for granted. A look through food pages and cookbooks will uncover countless new ideas for creative cookery.

THE FRIENDLY FOLKS
Kroger

INSTANT SAVINGS AT KROGER PLUS TOP VALUE STAMPS!

TENDER LEG O' LAMB 79¢ LB

SHOULDER CUT LAMB ROAST 59¢ LB

WE RESERVE THE RIGHT TO LIMIT QUANTITIES. PRICES AND ITEMS EFFECTIVE AT KROGER IN DETROIT & EASTERN MICHIGAN THRU SUNDAY, OCT. 9, 1966. NONE SOLD TO DEALERS. COPYRIGHT 1966. THE KROGER CO.

FRESH PICNIC STYLE PORK ROAST 39¢ LB

FLAVORFUL SMOKED PICNICS 39¢ LB

WHOLE FRESH FRYERS 25¢ LB

SPECIALLY BRED AND FED TO PRODUCE MORE MEAT WHILE STILL YOUNG AND TENDER!

INSTANT SAVINGS UP TO 14¢ LB

FRESH 3-LBS AND UP ROASTING CHICKENS....LB 39¢

FINE FOR BARBECUE-FRESH SPLIT BROILERS.....LB 39¢

CENTER CUT RIB PORK CHOPS 89¢ LB

INSTANT SAVINGS UP TO 10¢ LB

LEAN, TENDER SILVER PLATTER PORK!

LOIN CHOPS LB 99¢

RATH HAWAIIAN CANNED HAM.....4 LB CAN $4.49

FRES SHORE FROZEN FISH STICKS.....1-LB, 8-OZ PKG 89¢

FROZEN ALL BEEF CUBED, SHAPED FAMILY STEAKS.....10 2-OZ PATTIES $1

GORDON'S ROLL PORK SAUSAGE.....LB 59¢

HYGRADE'S BALL PARK WIENERS....LB 69¢

FRESH BOSTON BUTT PORK ROAST.....LB 59¢

FRESH LEAN PORK STEAK.....LB 69¢



NO OTHER BEEF SO FRESH CAN BE SO NATURALLY TENDER

That's because only higher graded beef is placed in our special Tenderay rooms where controlled climate speeds up nature's own tendering action ...protects natural juices and flavor. No other beef so good can cost so little as Kroger Tenderay Beef. Thanks to our huge volume and low profit, maximum savings are passed on to you.

Tenderay Steak

U.S. CHOICE ROUND STEAK 89¢ LB

U.S. CHOICE SIRLOIN STEAK 99¢ LB

USDA CHOICE

KROGER TENDERAY BRAND BEEF

U.S. CHOICE TENDERAY BEEF T-BONE STEAK.....LB $1.09

U.S. CHOICE TENDERAY BEEF RIB STEAK 7-INCH CUT.....LB 89¢

U.S. CHOICE ROUND BONE SWISS STEAK.....LB 79¢

INSTANT SAVINGS UP TO 20¢ LB

COUNTRY CLUB CORNED BEEF POINT CUT 69¢ LB

PLUS 50 TOP VALUE STAMPS WITH COUPON

SLICED BACON KWICK KRISP 12-OZ PKG 69¢

SERVE N' SAVE 1-LB PKG 79¢

SEMI-BONELESS HAM WHOLE OR HALF 79¢ LB

50 TOP VALUE STAMPS
WITH THIS COUPON ON
2 PKGS CUT-UP FRYERS, 2 PKGS FRYER PARTS OR 2 ROASTING CHICKENS
Valid thru Sun., Oct. 9, 1966 at Kroger Det. & East. Mich. L

50 TOP VALUE STAMPS
WITH THIS COUPON ON
ANY BONELESS BEEF ROAST
Valid thru Sun., Oct. 9, 1966 at Kroger Det. & East. Mich. J

50 TOP VALUE STAMPS
WITH THIS COUPON ON
ANY PKG. COUNTRY CLUB CORNED BEEF BRISKET
Valid thru Sun., Oct. 9, 1966 at Kroger Det. & East. Mich. K

TURN PAGE FOR LOW GROCERY AND PRODUCE PRICES!

WILDERNESS CHERRY CREAM PIE....1-LB, 1-OZ PKG 49¢

ALL PURPOSE SPRY SHORTENING....2-LB, 10-OZ CAN 84¢

CHUNK STYLE STAR KIST TUNA....3 6½-OZ CAN 89¢

PENNSYLVANIA DUTCH-MEDIUM EGG NOODLES.....8-OZ WT PKG 25¢

ALL PURPOSE-ALUMINUM KAISER FOIL.....25-FT ROLL 29¢

MORTON HOUSE CHILI WITH BEANS.....15-OZ CAN 29¢

NABISCO-CHIPS AHOY-CHOCOLATE CHIP COOKIES.....14½-OZ PKG 49¢

INDEPENDENT IMPERIAL TV ASSORTMENT.....17½-OZ PKG 39¢

ALL METHOD GRIND COFFEE CHOCK FULL O' NUTS..1-LB CAN 93¢

CANNED EVAPORATED PET MILK.....3 6-OZ CANS 25¢

FAMILY SIZE FACT TOOTHPASTE...6¾-OZ WT TUBE 73¢

JOHNSON BABY SHAMPOO.....7-OZ BTL 90¢

ONE COLOR

The best of the baker's art costs less at Kroger



Kroger

Choose from one of the widest selections of first-quality favorites that ever came out of an oven. Fresh-baked by Kroger experts . . . quality-controlled throughout preparation . . . rushed oven-fresh to your Kroger store. Priced lower, too, thanks to direct deliveries with middleman costs eliminated and the savings passed on to you. Top Value Stamps, too.

Copyright 1966, The Kroger Co.



Enjoy the bread flavor that's nearest to home-baked

A golden-crusted loaf made from premium-quality ingredients . . . luscious honey, sweet milk and country-fresh butter . . . for full flavor and energy-packed nutrition, serve good Kroger Buttercrust Bread.

KROGER BUTTERCRUST BREAD

1½-LB LOAF **35¢**

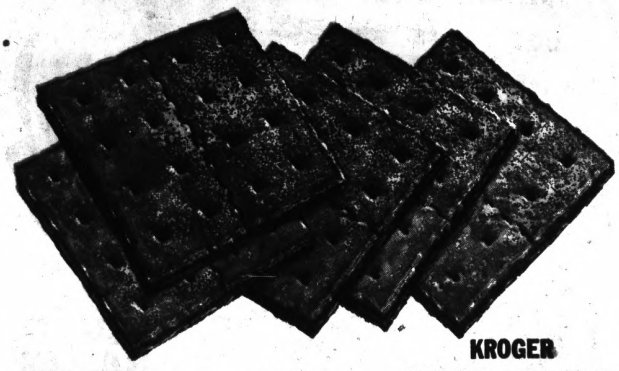

A "honey" of a cracker children love with milk

Tender, golden wafers with the satisfying flavor of fine-ground graham flour and thick, rich, luscious honey. Handy wax-wrapped inner packages in every box keep crackers extra crisp and crunchy.

KROGER HONEY GRAHAM CRACKERS

1-LB PKG **37¢**

PLUS 25 TOP VALUE STAMPS WITH COUPON



Try the spicy-sweet bread that's even better when it's toasted

Rich . . . yet light . . . this sliced coffee-cake loaf is made with a luscious cinnamon filling then topped with streussel. A wholesome bread treat that pleases the entire family.

KROGER COUNTRY OVEN SLICED CINNAMON LOAF

1-LB LOAF **31¢**

INSTANT



SPECIAL LABEL

SWIFT'NING SHORTENING

FOR COOKING, BAKING OR FRYING.

3 LB. CAN **59¢**

WITH COUPON AND $5.00 PURCHASE

ORANGE-GRAPEFRUIT OR BLENDED
KROGER JUICE 3 1-QT, 14-OZ CANS $1

EATMORE
MARGARINE 1-LB ROLL 19¢

CANNED LUNCHEON MEAT
SWIFT'S PREM 12-OZ CAN 49¢

SWIFT'S
PARD DOG FOOD 1-LB CAN 15¢

SWIFT'S
VIENNA SAUSAGE 5 4-OZ CANS $1

SWIFT'S
ALLSWEET MARGARINE 1-LB PKG 29¢

KROGER BRAND
ELBOW MACARONI 1-LB PKG 19¢

WHITE CLOUD—2 ROLL PACK
TOILET TISSUE 8 ROLLS 89¢

SPECIAL LABEL
LUX LIQUID 1-PT, 6-OZ BTL 39¢

SPECIAL LABEL
ADVANCED ALL 9-LB, 13-OZ PKG $1.85

WITH DISPENSER
JERGEN'S LOTION 1-PT, 6-OZ BTL $1.39

PURE GRANULATED
PIONEER SUGAR 5 LB BAG 49¢

KROGER
FRUIT COCKTAIL 1-LB, 1-OZ CAN 22¢

DOMINO LIGHT OR DARK BROWN OR
10-X SUGAR 1-LB PKG 15¢

DRY BREAKFAST
CHEERIOS CEREAL 15-OZ PKG 40¢

GOLDEN RIPE BANANAS

DELICATE FLAVOR.... MELLOW AND SWEET.. READY TO EAT!

10¢ LB

INSTANT SAVINGS UP TO 9¢ LB

U.S. No. 1 **YELLOW ONIONS** .. 3 LB. BAG 39¢

FRESH SWEET **CANDY YAMS** ... 3 LB. BAG 49¢

JOHNSON **BABY POWDER** 9-OZ CAN 59¢

JOHNSON **BABY OIL** 4-FL. OZ BTL 53¢

PLEASANT TASTING **MICRIN MOUTHWASH** 12-FL. OZ BTL 69¢

NU SOFT **FABRIC SOFTENER** 1-QT, 1-OZ BTL 77¢

SAVINGS
CIRCUS OF VALUES!

AT KROGER PLUS TOP VALUE STAMPS!

WE INVITE YOU TO TAKE ADVANTAGE OF KROGER **"INSTANT SAVINGS"** SPECIALS. WHILE YOU'RE SHOPPING, CHECK OUR REGULAR EVERYDAY PRICES AND PROVE TO YOURSELF YOU SAVE ON YOUR TOTAL FOOD BILL WITH "INSTANT SAVINGS" EVERYDAY... ANY WEEK AT KROGER!

KROGER
VAC PAC COFFEE
PREMIUM QUALITY FOR ABOUT A PENNY A CUP.
1-LB CAN **59¢**
WITH COUPON AND $5 PURCHASE

INSTANT SAVINGS UP TO 10¢



PIZZA FLAVOR
HUNT'S CATSUP
14-OZ. BOTTLE **10¢**

INSTANT SAVINGS UP TO 8¢



WITH COUPONS BELOW & ANY PURCHASE
FREE!
$1.58 VALUE
SECTION 1—THE FAMILY HANDYMAN ENCYCLOPEDIA AND SECTION 1—MARY MARGARET McBRIDE ENCYCLOPEDIA OF COOKING.

SUN GOLD BRAND
WHITE BREAD
2 1¼-LB LOAVES **41¢**

FROZEN—SPINACH, PEAS, CORN, CUT GREEN BEANS OR PEAS IN CREAM SAUCE
GREEN GIANT VEGETABLES 4 9-OZ PKGS **$1**

CLOVER VALLEY CREAMY OR CRUNCHY
PEANUT BUTTER 2 LB JAR **69¢**

FROZEN CHICKEN, TURKEY OR BEEF
MORTON POT PIES 5 8-OZ PKGS **$1**

KROGER FRESH ALL WHITE
LARGE EGGS GRADE 'A' DOZEN **59¢**

FRANCO-AMERICAN
SPAGHETTI 15¼-OZ CAN **12¢**

ASSORTED VARIETIES—PILLSBURY
CAKE MIXES 1-LB, 3-OZ PKG **29¢**



INSTANT SAVINGS UP TO 10¢
5-LB FLOUR
KROGER BRAND **39¢**
PILLSBURY OR GOLD MEDAL **49¢**
WITH COUPON AND $5 PURCHASE

STOUFFER'S FROZEN TUNA NOODLE CASSEROLE
11½-OZ PKG **59¢**
FROZEN STOUFFER'S **MACARONI & BEEF** 11½-OZ PKG **59¢**
FROZEN STOUFFER'S **SPINACH SOUFFLE** 12-OZ PKG **45¢**

SPECIAL LABEL
GIANT RINSO
3-LB 7-OZ PKG **59¢**
INSTANT SAVINGS UP TO 15¢

BATH SIZE—CORAL
LIFEBUOY SOAP 2 BARS **37¢**
PROTECTS FINE CHINA
DISHWASHER ALL 20-OZ PKG **41¢**
LAUNDRY DETERGENT
COLD WATER ALL QT BTL **73¢**
FINAL TOUCH
FABRIC SOFTENER 1-QT, 1-OZ BTL **77¢**
HOUSEHOLD CLEANER—AQUA
HANDY ANDY 1-PT, 12-OZ BTL **59¢**

VALUABLE COUPON
WITH THIS COUPON AND $5.00 PURCHASE OR MORE YOUR CHOICE—5-LB BAG FLOUR.
KROGER FLOUR ..... 39¢
GOLD MEDAL ..... 49¢
PILLSBURY ..... 49¢
Valid thru Sun., Oct. 9, 1966 at Kroger Det. & East. Mich.
Limit One Coupon.

VALUABLE COUPON
WITH THIS COUPON AND $5.00 PURCHASE OR MORE SPECIAL LABEL
SWIFT'NING
3 LB CAN **59¢** SAVE 30¢
Valid thru Sun., Oct. 9, 1966 at Kroger Det. & East. Mich.
Limit One Coupon.

VALUABLE COUPON
WITH THIS COUPON AND $5.00 PURCHASE OR MORE KROGER REG. OR DRIP
VAC PAC COFFEE
1-LB CAN **59¢** SAVE 30¢
Valid thru Sun., Oct. 9, 1966 at Kroger Det. & East. Mich.
Limit One Coupon.

U.S. NO. 1
RUSSET POTATOES
20 LB. BAG **99¢**



RED OR GOLDEN
DELICIOUS APPLES 3 LB BAG **69¢**
8 SIZE
HONEYDEW MELON EACH **59¢**
INSTANT SAVINGS UP TO 30¢

VALUABLE COUPON
WITH THIS COUPON AND ANY PURCHASE
FREE!
79¢ VALUE SECTION 1 THE FAMILY HANDYMAN ENCYCLOPEDIA
Valid thru Sun., Oct. 9, 1966 at Kroger Det. & East. Mich.

VALUABLE COUPON
WITH THIS COUPON AND ANY PURCHASE
FREE!
79¢ VALUE SECTION 1 MARY MARGARET McBRIDE ENCYCLOPEDIA OF COOKING
Valid thru Sun., Oct. 9, 1966 at Kroger Det. & East. Mich.

25 TOP VALUE STAMPS
WITH THIS COUPON ON 1-LB PKG KROGER HONEY GRAHAMS
Valid thru Sun., Oct. 9, 1966 at Kroger Det. & East. Mich. G

50 TOP VALUE STAMPS
WITH THIS COUPON ON ANY 2 PKGS KROGER SPICES
Valid thru Sun., Oct. 9, 1966 at Kroger Det. & East. Mich. D

75 TOP VALUE STAMPS
WITH THIS COUPON ON 4 LOAVES MEL-O-SOFT BREAD OR 4 PKGS KROGER BUNS
Valid thru Sun., Oct. 9, 1966 at Kroger Det. & East. Mich. E

50 TOP VALUE STAMPS
WITH THIS COUPON ON $2 PURCHASE OR MORE HALLOWEEN CANDY
Valid thru Sun., Oct. 9, 1966 at Kroger Det. & East. Mich. F

MILD TO YOUR HANDS
DOVE LIQUID 22-OZ BTL **57¢**
WHITENS YOUR CLOTHES
SILVER DUST 2-LB, 6-OZ PKG **81¢**
ALL PURPOSE DETERGENT
SWAN LIQUID 1-PT, 6-OZ BTL **57¢**
BLUE RIBBON
AMMONIA QT **19¢**

BATH TOWEL PACK	BLUE DETERGENT	REGULAR SIZE	BATH SIZE
KING SIZE BREEZE	LIQUID WISK	LUX SOAP	LUX SOAP
4-LB, 1-OZ PKG $1.33	QT BTL 69¢	3 BAR PACK 35¢	2 BAR PACK 33¢

Kroger

VILLAGE Theatre
MAPLE ROAD (15 MI.) and COOLIDGE, AT SOUTHEAST PARK • Phone 642-3600
LIGHTED, PAVED PARKING
ONE WEEK ONLY
Audrey Hepburn Peter O'Toole Charles Boyer
in
"HOW TO STEAL A MILLION"
(Scope and Color)
–PLUS–
Doris Day Rod Taylor
in
"Do Not Disturb"
(Scope and Color)
Coming Wed., Oct. 12
Exclusive Area Showing
Warren Beatty
Susannah York
That "Tom Jones" Girl
in
"Kaleidoscope"
(Scope and Color)

Area Service Personnel

Lt. Col. Claude M. Bird is now commander of the 2047 Communications squadron, providing communications support to Maxwell and Gunter Air Force Bases, Montgomery, Ala.



BIRD

Bird, who entered the Air Force in 1942, fought in World War II. He is a rated command pilot.

He is the son of Mrs. Grace Bird of 333 Griggs, Rochester.

★ ★ ★

An area member of the "Fighting Red Cocks," James E. Roddy A. A. 915-69-81, is serving off the coast of Viet Nam. He has been in the Navy 13 months.

His mother, Mrs. Sarah Phelps, lives at 3119 Pridham, Keego Harbor.

Ens. Richard A. Helman, commissioned from the U.S. Naval Candidate academy, Newport, R. I., is currently stationed in Adak, Alaska.

A graduate of Western Michigan University, Kalamazoo, he is the son of Mr. Mrs. Joseph Helman, 4143 Airport, Waterford Township.

★ ★ ★

Pfc. Joseph Falls, son of Mr. and Mrs. N. C. Falls, 4830 Payton, Waterford Township, recently completed training.

Currently on leave, he will soon go to Fort Leonard Wood, Mo., and begin military police training.

Falls attended Western Michigan University.

Sp. 4 Jerry Rowsey is home on leave after a year of duty in South Korea.

Rowsey, who has been in the service for two years, trains German shepherds for patrol work.

He is the son of Mr. and Mrs. Oavel Daniel, 8226 Highland, White Lake Township.



RODDY



HELMAN



FALLS



ROWSEY

28 War Dead Announced

WASHINGTON (AP) — The Defense Department has announced that 20 Marines and eight soldiers were killed in connection with the Viet Nam war.

Killed as a result of hostile action:

ARMY

ARKANSAS — Pfc. Jerry W. Ross, Pine Bluff
CALIFORNIA — Spec. 4 Charles M. Centeno, Gilroy; Pfc. Gary P. Meyer, Pleasanton
ILLINOIS — Pfc. Gary A. Barnard, Chicago Heights
MARYLAND — Spec. 4 Robert M. Waters, Phoenix
MISSISSIPPI — Sgt. Garrett G. Sutton Jr., Benton
NEW JERSEY — Pfc. Reginald L. Cone, Newark
VIRGINIA — Maj. Robert F. Grundman, Alexandria

MARINE CORPS

ARKANSAS — Sgt. Richard W. Perry, Marion
CALIFORNIA — 1st Lt. Phillip A. Ducat, Laguna Beach
FLORIDA — Cpl. Karl A. Schmidt Jr., Orlando
GEORGIA — Pfc. Arvel H. Hall, Columbus
ILLINOIS — 1st Lt. Dean W. Reiter, Jacksville; Lance Cpl. Stephen A. Anderson, Evanston; Lance Cpl. Jack E. Crouch Jr., Mt. Vernon; Pfc. Robert W. Moody, East St. Louis
INDIANA — Pfc. David W. Polich, East Chicago
MASSACHUSETTS — Pfc. Joseph A. Friel, West Roxbury
MICHIGAN — Lance Cpl. Hermon E. Fuller Jr., Ypsilanti; Pfc. David R. Warpe, St. Clair
MISSOURI — Lance Cpl. Estill L. Childers, Slater
NEW JERSEY — Sgt. Salvatore Guerino, Newark
OHIO — Pfc. Ray W. Holeman, Lake Milton
PENNSYLVANIA — Pfc. Edward A. Wellings, Warrington
TEXAS — Pfc. Benny E. Wimberly, Burnet
VIRGINIA — Lance Cpl. Charles L. Ford, Richmond; Pvt. John H. Futcher, Arlington
WASHINGTON — Cpl. Ronald M. Crown, Ocean Park

Died of wounds:

MARINE CORPS

WASHINGTON — Lance Cpl. Carroll W. Powell, Seattle

From missing to dead — hostile:

ARMY

ALABAMA — Maj. Norman L. Dupre, Daleville
VIRGINIA — Sgt. Walter Williams Jr., Portsmouth

Missing as a result of hostile action:

ARMY

Pfc. Richard C. Johnson

NAVY

Lt. (j.g.) James B. Mills

Died not as a result of hostile action:

ARMY

TEXAS — Spec. 4 James W. Rowlett, Shamrock

Missing not as a result of hostile action:

ARMY

1st Lt. Jimmy M. Brasher

Hot-Tempered Otto Cools It as Mr. Freeze

By BOB THOMAS
AP Movie-Television Writer

HOLLYWOOD — "One billion dollars the citizens of Gotham City will pay me, or I will bury them all under one huge cake of ice, exactly like a million years ago!"



THOMAS

The villain delivering this threat was the unlikeliest of actors to be found on a Batman set: Otto Preminger. At least it appeared to be Otto Preminger, though it was hard to tell with blue makeup covering his egg-bald head and reddish eyebrows flaring.

★ ★ ★

When he spoke in the familiar Teutonic tones, there could be no doubt that the man in the silver jump suit was the reputedly tempermental Preminger. Yet he seemed the most docile of actors.

'GOOD EXAMPLE'

"I follow directions implicitly," he insisted, "I always appear on the set on time, and I know my lines perfectly. I am setting a good example for all actors."

★ ★ ★

Preminger was portraying the latest of the Batman menaces, Mr. Freeze, a diabolical figure who plans to make Gotham City into one huge ice cube unless his demands are met. The director knew his lines but stumbled over "freezy, frost factory," in which he had turned Batman and Robin into human popsicles.

★ ★ ★

Will they thaw in time to save Gotham City from Mr. Freeze's icy scheme? What's your guess?

After finishing his scene, Preminger paused to chat. He generally does his acting behind the camera, but that has not always been true.

"I gave up acting when I was 21," said the director of "Laura," "Forever Amber," "Exodus," etc. "In 1939 I was directing a play, 'Margin For Error,' which called for a Nazi type. A noted German actor was playing the role, but one day in rehearsals he left me a note saying, 'I am going back to Adolf.'

LOOKED LIKE NAZI

"There were a number of refugee actors in New York then, but all looked too Jewish to play the role. I am Jewish, too, but with a scar and monocle I could look like a Nazi. So I played the role for a year, then came out here for 'Pied Piper' with Monty Woolley, the film version of 'Margin For Error' and one other."

Except for the prison camp commandant in "Stalag 17," Preminger gave up his Nazi portrayals for film making. His return to acting came from the urgings of Batman producer William Dozier and the Preminger twins, 6.

"I must have been mad," Preminger said. "I had to submit to four hours in the makeup chair to create this getup. I must leave my hotel for the studio at 5:30 in the morning, when it isn't even light. Madness!"

Report on Levels of Ground Water

LANSING (AP) — Michigan's ground water levels, continuing seasonal declines, generally were below average in Southern Lower Michigan in September, the U. S. Geological Survey reports. Water levels were near to above average elsewhere in the state.

Far Atmosphere Like Giant Laser

By Science Service

MEXICO CITY — The earth's outer atmosphere acts like a giant laser, trapping and amplifying radiation, then releasing it in huge bursts. Lasers in earthbound laboratories emit the most intense visible light beams known.

The radiation from the high atmosphere, however, is not visible nor are the impinging particles causing it. The frequency of this far-out radiation depends on the kind of charged particle trapped in the Van Allen belts.

NOW at 7 and 9
THE BEST . . .
CARY GRANT
PICTURE IN YEARS!
HURON



GRANLEY COMPANY presents
CARY GRANT
SAMANTHA EGGAR
JIM HUTTON
in a SOL C. SIEGEL production
WALK DON'T RUN
PANAVISION® • TECHNICOLOR®

Pontiac's POPULAR THEATER
Week Days: Continuous 11 a.m. to 12 p.m.
Sundays: Continuous 12 a.m. to 12 p.m.
EAGLE
HELD OVER thru THURS.
MAYA
TECHNICOLOR® PANAVISION®
Starring CLINT WALKER • JAY NORTH
One eyed JACKS
MARLON BRANDO
KARL MALDEN
Thrills! Excitement

Woody Martens
King of the Twin Keyboards
Bruce King on the Drums
"for the Best in Entertainment"
Airway Lanes
4825 W. Huron (M-59) 674-0425

52nd EDITION
Holiday on Ice
OF 1967
WORLD'S GREATEST ICE SPECTACULAR
7 Fabulous Productions
featuring
Huge Cast of International Skating Champions and Stars
TUES., OCT. 11 thru MON., OCT. 17
Nights (except Sun.) 8:30 P.M.
Mats., Sat. 2:30 P.M.
Sun., 1:30 and 5:30 P.M.
Children ½ Price Sat. 2:30 P.M. Only



Prices $2, $2.50 $3, $3.50, $4.00
All seats reserved
Box Offices: Cobo Arena, all Hudson and Grinnell ticket offices
For reservations: Call 313-962-5870
ORDER BY MAIL
Send check—money order, enclose stamped, self-addressed envelope
COBO ARENA
Civic Center, Detroit, Mich. 48226
For special group prices call Ann Squires, WO 3-4009: See Scout leaders for special Scout and Campfire Girls' performance Sat. Oct. 15 at 11 A.M.

Now KEECO
COLUMBIA PICTURES presents CARL FOREMAN'S
BORN FREE
PANAVISION-COLUMBIACOLOR
THE MAN CALLED FLINTSTONE
HIT SONGS!
A HANNA-BARBERA PRODUCTION
A COLUMBIA PICTURES RELEASE
COLUMBIACOLOR

SINGER
Sale-a-thon
OUR OUTSTANDING SALE EVENT OF THE YEAR WITH SPECIALS ON SEWING MACHINES • NOTIONS • HOME ENTERTAINMENT TYPEWRITERS • VACUUMS • RUG CLEANER/FLOOR POLISHERS
Buy a Touch & Sew® zig-zag sewing machine...choose (EITHER CONSOLE OR PORTABLE) a free gift worth up to $49.95



Use your present machine as down payment on approved credit plan
Touch & Sew® sewing machines with the exclusive Push-Button-Bobbin (models 600E, 603E)
• Only machines that do all 3 kinds of sewing • Sew straight! Zig-zag! Chainstitch, too!
• Exclusive new spinning reel thread system • Exclusive Slant Needle
free gift! Your choice of one of the following when you buy a TOUCH & SEW® zig-zag portable or console sewing machine
FREE! "Faithfully Yours"® Dress Form by SINGER regularly $49.95
OR FREE! Canister Vacuum Cleaner by SINGER regularly $39.95 (model E-9)
OR FREE! Rug cleaner-Floor polisher by SINGER regularly $49.95 (model P-2)(P-20)
OR FREE! SCHOLASTIC® Portable Typewriter by SINGER regularly $49.95 (model T-4)
OR FREE! Portable Stereo Phono by SINGER regularly $399.95 (model HE-2202)
WIN A COLOR TV! Ask for details at your local SINGER CENTER
What's new for tomorrow is at SINGER today!
SINGER
®A Trademark of THE SINGER COMPANY
PONTIAC MALL SHOPPING CENTER PHONE 682-0350
DOWNTOWN PONTIAC 102 NORTH SAGINAW PHONE 333-7929

CHOOSE FROM TWO COMPLETE HOUSEFULS
PAY 1 PRICE
HUNTERS—GET YOUR NEW RIFLE OR SHOTGUN FREE FROM WORLD WIDE WITH ANY MAJOR PURCHASE!
YOUR CHOICE $389 EITHER OUTFIT, FREE RIFLE OR SHOTGUN INCLUDED
OPEN TONIGHT UNTIL 9 P.M.
OPEN SUNDAYS NOON—6 P.M.
EARLY AMERICAN HOUSEFUL, All 3 Rooms



NO MONEY DOWN
ONLY $3.71 Per Week
7-PC. COLONIAL LIVING ROOM
Living room authentic Early American. Sofa and chair in attractive print, full foamed, cushioning, mortise frame, attached pillow backs, 3 tables and 2 lamps included.
5-PC. COLONIAL DINETTE SET
Round styling highlights this plastic-top table in warm maple finish. Four matching spindle-back chairs complete this ensemble.
6-PC. COLONIAL BEDROOM
Bedroom group in warm maple finish. Includes double dresser 4-drawer chest, full size bed, mattress and box spring. Two bookish lamps.
CONTEMPORARY HOUSEFUL
THREE COMPLETE ROOMS



ONLY $3.71 per week
7-PC CONTEMPORARY LIVING ROOM
Sofa and matching chair are covered in long-lasting nylon, have reversible-foam cushions and tufted backs. World Wide includes 2 end tables, fine coffee table, and two lamps.
6-PC. CONTEMPORARY BEDROOM
You'll be proud to own this starter ensemble from World Wide. Here's everything you need — big roomy chest of drawers, bookcase bed with attached mirror, headboard bed, 2 lamps, bedding, mattress and box springs complete this ensemble.
NO MONEY DOWN
5-PC. CONTEMPORARY DINETTE
ONLY $3.37 WEEKLY DELIVERS TO YOUR DOOR
Stunning oval top table includes, 4 matching chairs with vinyl-like seats. Both the table and chairs in popular walnut finish.
YOUR SATISFACTION GUARANTEED
WORLD WIDE
"We guarantee satisfaction with your purchase for a period of 30 days after delivery. If you are not satisfied by exchange, repair or adjustment, we will refund your money within 10 days after receiving your written request."
GUARANTEE
WORLD WIDE HOME FURNISHINGS
MICHIGAN'S LARGEST FURNITURE CHAIN
Corner of DIXIE & TELEGRAPH
Glenwood Plaza NEXT TO Kmart
NO MONE DOWN AND NO PAYMENTS UNTIL NOVEMBER
YOUR DOLLAR BUYS MORE AT YOUR WORLD WIDE STORE

Woman Gets GOP Position

Mrs. Russell Bell, vice president of the Birmingham-Troy Republican Women's Club, has been named chairman of the personnel committee for the GOP in Oakland County.

Mrs. Bell, 2755 Buckingham, will be responsible for the assignment of all volunteer personnel and the coordination of their activities, according to Joseph Farnham County Republican Chairman.

She was a delegate this year to the Republican State Convention and the state convention of the Federation of Republican Women's Clubs.

The mother of two children, Mrs. Bell is a member of the Parent Teacher Association of Pembroke School.

She serves as secretary of the Pembroke Manor Association.



Dorman's

Old Mill TAVERN

Friday Special!

Golden Fried PERCH $2.25

All You Can Eat

Wide Variety of DINNERS Available at $2.50 and up

5838 Dixie Hwy. Waterford OR 3-1907

Senate Acts 2 Ways on Cutting Spending

WASHINGTON (AP) — President Johnson has hit pay dirt in the Senate in his drive to hold down inflationary spending but the zigzagging economy vein could run out quickly.

* * *

While the Senate was voting 45 to 27 Tuesday to lop about $750 million off antipoverty program authorizations, its finance committee was loading up a House-passed foreign investors tax bill with 22 amendments Sen. John J. Williams, R-Del., said would drain $800 million out of the treasury.

Johnson's victory in holding antipoverty spending to the $1.75 billion he budgeted for it was achieved at the expense of projects sponsored within the Senate Labor Committee by Sens. Robert F. Kennedy, D-N.Y., and Edward M. Kennedy, D-Mass.

* * *

Both had contended the War on Poverty should be escalated. Robert Kennedy told his colleagues before the vote the question was whether the country could afford it. He said the answer was "yes."

UNUSUAL COURSE

The cut in the over-all poverty outlays came after Johnson had taken the unusual course of summoning Senate Republican leader Everett M. Dirksen and Democratic leader Mike Mansfield to the White House Monday night.

Dirksen reported that Johnson "fulminated like Hurricane Inez" when he talked about Congress' trend toward boosting spending above the levels of his budget.

* * *

The result was a proposal by Mansfield to chop the $2.5 billion poverty bill back to $2.1 billion. Dirksen upped the ante by proposing a cut back to the $1.75 billion figure Johnson originally recommended. This was the antipoverty total approved by the House last week.

When the $1.75 billion proposal was adopted by a 49-39 Senate vote, it seemed to substantiate the feeling around the Senate that when Johnson really wants a job done, he calls on Dirksen.

GATHERED FORCES

Dirksen enlisted 23 Democrats —most of them from the South and West — and 22 Republicans for the reduction. Twenty-five Democrats who have made a habit of supporting Johnson's "Great Society" programs voted no. They were joined by two Republicans, Sens. Clifford P. Case of New Jersey and Jacob K. Javits of New York.

Latin 'Summit' Still Up in Air

BUENOS AIRES, Argentina (AP) — Diplomats in Buenos Aires say most of the American governments realize the proposed conference of the hemisphere's presidents promises to achieve little.

But, as one puts it, "It's become a sacred cow and nobody wants to be the first to kill it."

The presidential conference was first proposed last May by Argentine President Arturo Illia.

The proposal gained momentum when President Johnson endorsed it a few weeks later. Then Illia was overthrown by the Argentine military, and Gen. Juan Carlos Ongania replaced him.

* * *

Thus far there has been little agreement on time, place or agenda for the conference.

* * *

Suggested meeting places include Buenos Aires; Punta Del Este, Uruguay; Vina Del Mar, Chile; Lima, Peru; and San Jose, Costa Rica.

The current word is Mexico City next march.

Georgia Group Picks Write-In

Effort by King's Father to Tap Talmadge Fails

ATLANTA, Ga. (AP) — Georgia voters were offered a write-in choice for governor today when a citizens' group endorsed once-defeated Ellis G. Arnall in opposition to Democratic and Republican nominees.

Arnall, loser in the Democratic primary runoff to segregationist Lester G. Maddox, was decided upon shortly before 1 a.m. by a committee set up at a meeting of several hundred persons.

* * *

In a startling move, Dr. Martin Luther King Sr., father of the civil rights leader, urged earlier that Sen. Herman E. Talmadge, D-Ga., be tapped as the write-in choice.

"The only man I know now that can save this state is Herman Talmadge," King said. A Talmadge aide said in Washington the senator had no comment.

POLITICAL SCRAMBLE

The write-in effort entered Georgia's topsy-turvy political situation one day after Rep. Charles L. Weltner stunned Democratic supporters by withdrawing as the nominee for a third term in Congress rather than keep a party loyalty pledge and vote for Maddox.

Hoffa Fraud Conviction Is Upheld; Appeal Likely

CHICAGO (UPI) — Teamsters Union President James R. Hoffa today had two choices — go to jail for five years or appeal a conviction on a $25-million fraud charge to the U.S. Supreme Court.

Hoffa was expected to go to the Supreme Court.

Yesterday, a federal appeals court in Chicago upheld his conviction on charges of conspiracy to get $25 million out of the rich Teamsters' pension fund by using fraudulent, multimillion-dollar loan applications.

The U.S. 7th Circuit Court of Appeals, in a 2-1 decision, also upheld the conviction of six Hoffa codefendants.

The Teamsters' leader, re-elected and given a $75,000-a-year pay raise by his union last July, has been free on bond since he was sentenced to jail and fined $10,000 Aug. 17, 1964, following a 13-week trial.

An additional eight-year prison sentence and a $10,000 fine for jury-tampering in Tennessee are being appealed by Hoffa to the Supreme Court.

The 53-year-old leader of the 1.7-million member union apparently has prepared for the worse.

In addition to boosting Hoffa's salary from $25,000 to $100,000 a year and relecting him to his third five-year term, union members at the July convention installed a Hoffa aide, Frank E. Fitzsimmons, in the new post of general vice president.

Union sources said Fitzsimmons thus became heir apparent to the union presidency — ready to take over and continue Hoffa policies if Hoffa goes to jail.

ERRORS CLAIMED

Hoffa's appeal attorneys contended there were 56 reversible errors in that 1964 trial, including that news media publicity and "public clashes" between Hoffa and then Atty. Gen. Robert F. Kennedy.

This, they said, prejudiced Hoffa's chances for a fair trial.

"Whenever any person of prominence is charged with a crime, the story usually will receive wide distribution through various news media," Judge F. Ryan Duffy wrote in the majority opinion.

Really great . . . Enjoy our famous

FISH FRY

Every Wednesday and Friday

ALL YOU CAN EAT

$1.19

French Fried Potatoes . . . Cole Slaw . . . Tartar Sauce

Roll and Butter

HOWARD JOHNSON'S

"LANDMARK FOR HUNGRY AMERICANS"



3650 DIXIE HIGHWAY

DRAYTON PLAINS

TONIGHT at CAMELOT INN

"The Flaming Embers"

(Female Impersonators)

CAMELOT INN AT MAPLE LANES

1295 West Maple Walled Lake

Phone MA 4-3081

FIRST RUN! PONTIAC DRIVE-IN

CHILDREN UNDER 12 FREE

2935 DIXIE HIGHWAY (U. S. 10) 1 BLOCK N. TELEGRAPH RD.



GIANT FREE PLAYGROUNDS

FIRST RUN! BLUE SKY DRIVE-IN

CHILDREN UNDER 12 FREE

OPDYKE RD. AT WALTON BLVD. 332-3200



ATTENTION DEER HUNTERS

Reserve your locker space now!!

No Deer — No Pay!

Meat 40% Save Up To

33 lbs. SAMPLIER Special

steaks, roast, chops, bacon, ground beef, etc. $22.95

90 Days Same as Cash

100 lbs. of U.S. COMM'L. BEEF # Steaks Roasts Ground Beef $45

NO MONEY DOWN

200 lbs. of BEEF also PORK # if you wish Steak Chops Roasts, Etc. $99

300 lbs. of BEEF or PORK or VEAL # if you wish Steaks roast the works $149

#Gross Weight

Waterford Meat Packers—Known For Quality Choice Meat — Has Purchased the Oxford Locker Plant — Right in the Heart - of - Oxford. Phone 674-1440. 500 Lockers Will Be Issued Free to the First 500 Customers who purchase 200 lbs. of meat or more.

GRAND OPENING SPECIAL

once in a lifetime offer

1000 LBS. U.S. CHOICE

—ONE THOUSAND—

BEEF-PORK-POULTRY

1-year supply

1-year free storage

1-year to pay —no money down

Your family never has to worry about meat again — year-after-year

Eat the finest cuts of graded meat for $2 per day

FREE 35 PORK CHOPS with this purchase

NO MONEY DOWN—90 DAYS SAME AS CASH

OXFORD LOCKER PLANT 674-1440

48 N. WASHINGTON ST., OXFORD, MICHIGAN

LEAN PORK LOIN 49c lb.

SPARE RIBS Lean and Meaty 49c lb.

RIB STEAK Full Section 49c lb.

WATERFORD MEAT PACKERS

Order By Phone 674-1440 or 338-1625

HOURS: MON. THRU SAT. 8:30—7:00 P.M.

4980 HIGHLAND RD. (M-59) ACROSS FROM WATERFORD HIGH

Guaranteed for tenderness, flavor and quality or your purchase will be re-cut within ten days.

Waterford 674-1800 DRIVE-IN 3250 AIRPT

HMS LAKE RD. AT AIRPORT RD MILE WEST OF DIXIE HWY. (U.S. 10)

HAVE YOU THE COURAGE TO SEE THE WORLD in the RAW?



Plus "DEVIL DOLL"

FE 2-1000 FIRST RUN CHILDREN UNDER 12 FREE MIRACLE MILE DRIVE-IN SO. TELEGRAPH AT SQ. LAKE RD. 1 MILE W. WOODWARD

WE MUST BE DOING SOMETHING RIGHT!



INVEST IN FOOD!

Nobody Knows If Food Prices Will Go Higher But We Do Know They Won't Be Lower Than They Are at Hamady Bros. Markets.

That's Why We Say Your Best Investment Is in Fine Food – Stock Up and Save Up Today!



Harvest Premium Quality
ENRICHED WHITE SLICED
BREAD
4 1 lb. 4-oz. Loaves **79¢**
"Let Us Bake Your Daily Bread"

OPEN
WEEKDAYS
9 a.m. to 9 p.m.
SUNDAYS
10 a.m. to 6 p.m.

NOW
To Serve You Better
BEER and WINE
Take Out
at Markets Listed Below with an Asterisk*

Hamady Bros. FOOD MARKETS
Enjoy THE BEST — Save THE MOST

Popular Brands of
CIGARETTES
Regular, King or King Filters
10-PAK CARTON **$2.49**
Stock Up! WHY PAY MORE?

BIG D FOODS
OWNED AND OPERATED BY HAMADY BROS.

1249 BALDWIN ROAD—PONTIAC
*8040 COOLEY LAKE RD. UNION LAKE
*685 EAST BOULEVARD, PONTIAC
*3415 ELIZABETH LAKE RD., WATERFORD
*2375 ORCHARD LAKE RD., SYLVAN LAKE
*48075 VAN DYKE ROAD, UTICA

BANQUET
Fruit Pies
Apple, Peach, Coconut Custard
FROZEN 1 lb. 4-oz. PIES **25¢**

LIBBY'S
Sliced Carrots
FROZEN FRESH
1 lb. 4-oz. POLY BAG **29¢**

Libby's Individually Frozen Free-Flowing Vegetables
1 lb. 8-oz. GOLDEN CUT CORN
1 lb. 8-oz. GARDEN SWEET PEAS
1 lb. 8-oz. PEAS AND CARROTS
1 lb. 8-oz. MIXED VEGETABLES
1 lb. 8-oz. STEW VEGETABLES
YOUR CHOICE POLY BAG **39¢**

EXTRA LARGE SWEET SPANISH
ONIONS
LB. **8¢**
Ideal for Colossal Onion Ring or Other Temptin' Onion Dishes

MICHIGAN No. 1
All-Purpose
MacINTOSH APPLES
4 lb. Cello **33¢**
PARSNIPS POUND CELLO PKG. **19¢**



TOKAY GRAPES
Flaming Red Beauties
TROPI-CAL **Grape Drink** ENRICHED ½ Gallon **49¢**
FRESH SWEET CLUSTER LB. **10¢**
Ida Belle Instant Potatoes LB. PKG. **49¢**

BANQUET DINNERS
- Mexican, 1 lb.
- Sliced Beef, 11 oz. net wt.
- Fried Chicken, 11 oz. net wt.
- Roast Turkey, 11 oz. net wt.
- Salisbury Steak, 11 oz. net wt.
- Ravioli, 11 oz. net wt.
- Beans and Franks, 11 oz. net wt.
- Haddock, 9 oz. net wt.
- Baked Ham, 10 oz. net wt.
- Beef Enchilada, 12 oz. net wt.
- Macaroni and Cheese, 12¾ oz. net wt.
- Italian, 11 oz. net wt.

YOUR CHOICE
FROZEN OVEN READY
33¢ EA.

OCEAN SPRAY–FIRST OF THE SEASON (Improves Any Meat)
New Crop Cranberries
LB. CELLO PKG. **29¢**

DOLE HAWAIIAN **Pineapple Juice** 1 qt. 14-oz. Can **33¢**	ADAMS **Grapefruit Sections** POUND CAN **23¢**	**BOUNTY BEEF STEW** 1 lb. 4-oz. CAN **44¢**	**KELLOGG'S Special 'K' Cereal** 10½-oz. Pkg. Net Wt. **40¢**
LESTOIL PINE SPECIAL 1 Pt. 12-oz. Bottle **45¢**	**EASY MONDAY SPRAY STARCH** 1 lb. 4 oz. CAN **33¢**	**PURINA DOG CHOW** 25 LB. Sack **$2.79**	**POST'S GRAPENUT FLAKES** 12-oz. Pkg. Net Wt. **28¢**
Wisk Detergent QUART BOTTLE **67¢**	**Fab Special** 3 lbs. 1-oz. PACKAGE **63¢**	**SCOTT TOWELS** ASSORTED COLORS 120 Sheets 9⅛"x11" **2** ROLL PKG. **38¢**	**WHITE CLOUD** Toilet Tissue—White or Colors 500 2-Ply 4½"x4½" **2** ROLL PKG. **22¢**

Beech-Nut or Gerbers STRAINED **Baby Foods** MIX OR MATCH
3 4½-Oz. Jars Net Wt. **25¢**

This Ad Good Thru Tues., Oct. 11, 1966

USDA CHOICE
CENTER ROUND
Swiss Steaks
GRAIN FED STEER BEEF Lb. **83¢**

USDA CHOICE
TENDER BEEF
Cubed Steaks
GRAIN FED STEER BEEF Lb. **97¢**

USDA CHOICE
BONELESS TIP
Beef Steaks
$1.05 Lb.

USDA CHOICE
BEST CUT OF
Round Steak
GRAIN-FED STEER BEEF LB. **85¢**

BEEF YOU ARE SURE TO ENJOY

Rolled Rump Roasts

USDA CHOICE

HERE'S A BEEF BUY FOR A WONDERFUL FAMILY MEAL. IT'S ALL LEAN, SOLID, TENDER MEAT WITH JUST ENOUGH FAT FOR JUICIER GOODNESS AND FINER FLAVOR.

A Delight to Eat
A Joy to Carve.

Lb. **93¢**

Michigan Milk-Fed
VEAL or
Pocket Roast
45¢ Lb.

Fresh "Top O' The Grade"

FRYERS

WHOLE CHICKEN **24¢** lb.

CUT UP CHICKEN **29¢** lb.

PRICED EXTRA LOW AGAIN THIS WEEK

Chicken Breasts
FRESH FOR FRYING WITH RIBBON **49¢** Lb.

CHICKEN WINGS 31 c lb.

Necks and BACKS 12 c lb.

Chicken Gizzards 33 c lb.

Bonnie Maid

READY FOR THE GRILL OR PAN

Beef Hamburger Patties

POUND PKG. **78¢** | 2-LB. PKG. **$1.37**

Breaded Veal Chopettes 1-lb. 8-oz. 93¢

Mock Chicken Legs New Per Pound 83¢

FREE! HAMTOWN
Fresh Pizzas
3½-OZ. WITH THE PURCHASE OF A 1-LB., 2-OZ) CHEESE PIZZA
BOTH FOR **79¢**

MICHIGAN MILK-FED
SHOULDER CUT
Veal Roasts
TENDER, MILD FLAVOR LB. **73¢**

MICHIGAN MILK-FED
SHOULDER CUT
Veal Steaks
A DANDY Cool Weather TREAT LB. **79¢**

Hekman's Zesta Saltines

1-Lb. PKG. **27¢** 2-Lb. PKG. **53¢**



IN THE CRISP LOCK TOP BOX
Hekman's
TOWN HOUSE CRACKERS
LB. PKG. **33¢**

✓ FLIPS OPEN
✓ LOCKS SHUT
✓ STORES IN ANY POSITION



HEKMAN
CLUB CRACKERS
Lb. Pkg. **37¢**

Hekman's Sugar Honey Grahams 1-Lb. PKG. **33¢** 2-Lb. PKG. **65¢**

A HARVEST OF SUPREME KITCHEN RICH COOKIES

HEKMAN'S	HEKMAN'S	HEKMAN'S	HEKMAN'S
Swedish Kromes 14-Oz. Net Wt.	Cocoanut Choc. Drops 15-Oz. Pkg. Net Wt.	Pecan Sandies 14-Oz. Net Wt.	Pitter Patters 1-lb. Pkg.
39¢	**39¢**	**39¢**	**39¢**

VLASIC PICKLES

NO GARLIC DILL Quart Jar **39¢**

HAMBURGER DILL SLICES 1-Qt., 1-Pt. Jar **49¢**

Interstate
GOLDEN IDAHO
FRENCH FRIES POTATOES
FROZEN GRADE 'A'
Ready For The Pan
2 LB. POLY BAG **29¢**

MILLER RD. DAIRY CREAMY
FRESH BUTTERMILK HALF GALLON CARTON **29¢**

IMPERIAL YELLOW QUARTERED
OLEOMARGARINE POUND CARTON **39¢**

GOLDEN GLOW, EASY SPREADING
SOFT MARGARINE POUND CARTON **43¢**

SUGARED OR PLAIN LARGE
HONEY-CRUST DONUTS PKG. OF 12 **29¢**

HAMBURGER OR HOT DOG
HARVEST BUNS 2 8-Bun Pkgs. MIX OR MATCH **43¢**

QUICK OR REGULAR **QUAKER OATS** 1-lb., 2-oz. PKG. **23¢**

CALIF. SUN SWEET **PRUNE JUICE** QT. BOTTLE **39¢**

HERSHEY'S **INSTANT COCOA** LB. CAN **35¢**

SWIFT'S PREMIUM **CHOPPED HAM** 12-oz. Net Wt. CAN **66¢**

PILLSBURY'S
HUNGRY JACK
Pancake Mix
SPECIAL 2-LB. PACKAGE **43¢**

This Ad Good Thru Tues., Oct. 11, 1966

Free 500 GOLD BELL STAMPS

With this Coupon and Purchase of 8-lb.

AGAR BONELESS Canned Ham

Famous Canned Hams — Boneless — Easy to Slice. Serve garnished with colorful broiled pineapple rings, pears, and cling peach halves.

FREE 500 EXTRA GOLD BELL GIFT STAMPS

Limit 1 With this Coupon and Purchase of 8-lb. Canned Agar's Ham. Wrigley

Wrigley Fresh Pork

Surprise Your Family with Juicy Pork from Wrigleys this week!

Serve A Delicious DINNER TONIGHT





Tender & Juicy

Fresh Pork Chops Center Rib Cuts lb. **69¢**

Full 7 inch cut

Fresh Pork Roast Rib End Cuts lb. **45¢**

Pick your pork favorites at Wrigleys.

Fresh Pork Roast Tender-Loin End lb. **59¢**

1/4 Pork Loin

For the best pork, the best cooks shop . . . at Wrigleys

Sliced into Chops 9/11 Chops lb. **69¢**



Fresh — Specially selected young corn-fed pork

Meaty Spare Ribs 2-3 lb. avg. size lb. **57¢**

TENDER & JUICY **Pork Steaks** lb. **59¢**



Fresh — Roast, Barbecue, Broiler or Cook

Country Style Spare Ribs Loaded with lean meat lb. **55¢**

HYGRADE'S WEST VIRGINIA **Semi Boneless Hams** Whole or Half lb. **79¢**



Fresh — Young, tender, specially selected

Whole Pork Loins "We will gladly slice free" lb. **65¢**

FAMOUS CACKLEBIRD **Roasters** 4-lbs. and up lb. **69¢**



Fresh — Young, tender, juicy and delicious

Pork Roast Rib Half lb. **63¢**

FRESH **Pork Roasts** loin half lb. **73¢**



Fresh — Pork at its best—

Leg-O-Pork Roast Whole or Shank lb. **59¢**

VAN HOLTENS **Sauer Kraut** 1-lb.-12-oz. pkg. **33¢**

Variety Foods

FRESH **Pork Hocks** lb. **39¢**

Tender and Delicious Fresh **Neck Bones** lb. **25¢**

ECKRICH MICH. GRADE 1 **Smok-Y-Links** 10-oz. pkg. lb. **69¢**

"NEW" BATHS **Skinless Links** 3-8-oz. pkg. lb. **99¢**

FRESH SLICED **Pork Liver** lb. **39¢**

MICH. GRADE 1 **Herruds "All Beef" Franks** 1-lb. pkg. lb. **69¢**

Fresh — *High-Protein . . . Low-Calorie*

Roasting Chicken Small Size lb. **39¢**

IT'S CURING MAKES IT ALLURING—MEADOWDALE *Sliced Hickory*

Sliced Bacon 1-lb. pkg. **73¢**

PESCHKE'S MICHIGAN GRADE 1

Bologna or Franks 14-oz. pkg. **49¢**

COUPON — Free 50 EXTRA GOLD BELL GIFT STAMPS — Limit 1 with this coupon and Purchase of $1.00 or more of Halloween Candy. Expires Saturday, Oct. 8. — Wrigley

COUPON — Free 50 EXTRA GOLD BELL GIFT STAMPS — Limit 1 with this coupon and Purchase of any size can of Lysol Spray Disinfectant. Expires Saturday, Oct. 8. — Wrigley

COUPON — Free 50 EXTRA GOLD BELL GIFT STAMPS — Limit 1 with this coupon and Purchase of 2 pkgs. of Mat-O-Crust Nuts or Hams. Expires Saturday, Oct. 8. — Wrigley

COUPON — Free 50 EXTRA GOLD BELL GIFT STAMPS — Limit 1 with this coupon and Purchase of any 2½ gallon Sealtest Ice Cream. Expires Saturday, Oct. 8. — Wrigley

COUPON — Free 50 EXTRA GOLD BELL GIFT STAMPS — Limit 1 with this coupon and Purchase of any Sara Lee Frozen Cake. Expires Saturday, Oct. 8. — Wrigley

COUPON — Free 25 EXTRA GOLD BELL GIFT STAMPS — Limit 1 with this coupon and Purchase of one dozen of Eggs. Expires Saturday, Oct. 8. — Wrigley

COUPON — Free 25 EXTRA GOLD BELL GIFT STAMPS — Limit 1 with this coupon and Purchase of any jar of Aunt Jane or Vlasic Pickles. Expires Saturday, Oct. 8. — Wrigley

COUPON — Free 25 EXTRA GOLD BELL GIFT STAMPS — Limit 1 with this coupon and Purchase of any jar of Meadowdale Peanut Butter. Expires Saturday, Oct. 8. — Wrigley



Tender, Juicy, Delicious

Fresh **All Beef Hamburger**

GROUND FRESH SEVERAL TIMES DAILY

3 lbs. or more lb. **53¢**

Liquid **Dove**	22-oz. pl. btl.	39¢	Lux **Flakes**	12½-oz. btl.	35¢	Liquid **Wisk**	Qt. Pl. btl.	69¢	Jumbo Milk Chocolate Block **Nestle's Crunch**	9¾-oz. bar	39¢
Lux **Soap**	3-bar pkg.	35¢	Semi-Sweet **Nestle's Morsels**	24-oz. pkg.	79¢	Extra Fluffy **"All"** Special Label	3-lb. pkg.	69¢	Reg. or Super **Modess**	12-ct. pkg.	39¢

LOW PRICES Plus ... GOLD BELL GIFT STAMPS

Wonderful Wrigley Very Truly Yours

Thrifty "50" Wrigley

... JUST COUNT 'EM!

MEADOWDALE
Apple Sauce 16-oz. Can **10¢**

DOLE
Pineapple Juice 12-oz. Can **10¢**

NATIONALLY ADVERTISED
Ivory Soap Personal Bar **7¢**

FOOD CLUB
Gelatin Dessert 3-oz. pkg. **7¢**

DOUBLE RICH TOMATO
Libby's Juice 13½-oz. can **10¢**





... add a tone of ELEGANCE to your home with...

FREE
EARLY AMERICAN PRESCUT
Crystal Chimes
Gondola Dish
with coupon

...EXQUISITE EARLY AMERICAN DESIGN

FREE CRYSTAL CHIMES GONDOLA DISH
Limit 1 Please with $5.00 or more food purchase. Please sign below.
SECOND WEEK COUPON—EXPIRES SAT. OCT. 8
NAME.....
ADDRESS.....
Wrigley

Now you can own EXQUISITE EARLY AMERICAN DESIGN PRESCUT CRYSTAL made by Anchor-Hocking. Be sure to watch for your coupons each week in your Wrigley Ads!

... Prized Collector's Items
... Sparkling Lacy Pattern
... Elegantly Polished

CRYSTAL CHIMES
SAVE $2.00 on the 9-Pc. Lazy Susan
Reg. 4.99—Only 2.99 with this coupon.
Please sign below.
SECOND WEEK COUPON—EXPIRES SAT. OCT. 8
NAME.....
ADDRESS.....
Wrigley

Wonderful Gift for the Kiddies! ... Get the Exciting
Fighting Ace 1.79 with coupon
ACTION & FUN DRESSED IN COMBAT FATIGUES!



COUPON
FIGHTING ACE SOLDIER Dressed In Fatigues
Only $1.79
Limit one with this coupon after the purchase of $5.00 or more. Coupon expires October 8
Limit one coupon per customer.
Wrigley

COUPON
Fighting Ace Wardrobe Series #62
Only 1.99
Limit one with this coupon after the purchase of $5.00 or more. Coupon expires October 8
Limit one coupon per customer.
Wrigley

COUPON
Fighting Ace Wardrobe Series #61
Only 79¢
Limit one with this coupon after the purchase of $5.00 or more. Coupon expires October 8
Limit one coupon per customer.
Wrigley

DAWN FRESH **Mushroom Sauce** 4-oz. Can 10¢	HERSHEY **Chocolate Syrup** 8½-oz. can 10¢	COLONIAL **Table Salt** 1-lb. 10-oz. box 10¢	NORTH AMERICAN **Steak Sauce** 8-oz. btl. 9¢	NORTH AMERICAN **Brown Gravy** 6-oz. can 9¢
PAW PAW **White Vinegar** 16-oz. btl. 10¢	MEADOWDALE **Salad Mustard** 6-oz. Jar 10¢	MARTHA'S **Corn Muffin Mix** 6½-oz. Box 10¢	FOOD CLUB **Gelatin Dessert** 3-oz. pkg. 7¢	CAT LIFE **Cat Food** 15-oz. can 10¢
FOOD CLUB **Tomato Soup** 10½-oz. can 10¢	BUTTERFIELD **Potato Sticks** 7½-oz. can 10¢	PERT **Luncheon Napkins** 60-ct. pkg. 10¢	MAPLEWOOD **Pork & Beans** 15-oz. can 10¢	

MEADOWDALE **Cooked Spaghetti** 15-oz. Can 10¢	LOW PRICE **Book Matches** 20-ct. pkg. 10¢	MARTHA'S **Flap Stax** 6½-oz. box 10¢	LOW PRICE **Ivory Soap** Personal Bar 7¢	TIDY HOME **Lunch Bags** 20-ct. pkg. 9¢
JERGENS **Bath Soap** Bath Size 10¢	STAR CROSS **Tomato Sauce** 8-oz. can 9¢	BUTTERFIELD **Instant Potatoes** 3-oz. pkg. 10¢	KLEENEX **Juniors Tissues** 75-ct. pkg. 10¢	LOW PRICE **Banquet Broth** 10½-oz. can 10¢
FOOD IS A BARGAIN AT YOUR Wrigley	WYLERS **Asstd. Soups** pkg. 10¢	STRONGHEART **Dog Food** 1-lb. can 9¢	HYGRADE CIRCLE K **Potted Meat** 3½-oz. can 10¢	HI-C ASST'D. **Fruit Drinks** 12-oz. can 10¢



FOOD CLUB **Cream Cheese** 3-oz. pkg. 10¢	Pillsbury **Turnovers** 6-oz. pkg. 8¢		
COUNTRY KITCHENS **Biscuits** Sweet or Buttermilk 8-oz. tube 9¢	Cracker **Jacks** 1.3-oz. pkg. 8¢		
Pillsbury sweet or buttermilk flaky **Biscuits** 4-oz. tube 10¢	Nabisco **Animal Cookies** pkg. 10¢		
DR. LANE **Epsom Salts** 16-oz. box 10¢	White **Cereal Mugs** Each 10¢		
SWAN **Peroxide** 8-oz. btl. 10¢	White **Coffee Mugs** Each 10¢		
BOBBY PINS **Black or Bronze** 60-ct. pkg. 10¢	U.S. 1 **Batteries 2-Cell** Each 9¢		
TOP FROST **Squash** 12-oz. pkg. 10¢	Meadowdale French Fried **Potatoes** 10-oz. pkg. 9¢		
MEADOWDALE **Chopped Spinach** 10-oz. pkg. 10¢	Meadowdale Reg. or Pink **Lemonade** 6-oz. can 9¢		

Assorted Imported Bulbs from Holland
Plan now for your spring garden. Visit Wrigleys and see our large supply of imported bulbs from Holland.

CHIQUITA Bananas
BETTER BREAKFASTS START WITH BANANAS
2 lbs. 25¢

CALIFORNIA, MOUNTAIN
Bartlett Pears 2 lbs. 49¢
HOMEGROWN SNOW WHITE
Cauliflower Each 29¢
Homegrown Cooking **Onions** 10 lbs. 69¢
Homegrown Crisp **Endive** lb. 29¢
New Crop **Rutabagas** lb. 10¢

COUPON
Free 50 EXTRA GOLD BELL GIFT STAMPS
With This Coupon and Purchase of one gal. or more FRESH APPLE CIDER
Limit one Coupon
Expires Saturday, Oct. 8.
Wrigley

COUPON
Free 50 EXTRA GOLD BELL GIFT STAMPS
With This Coupon and Purchase of 5 lbs. or More Michigan or Russet Potatoes
Limit One Coupon
Expires Oct. 8
Wrigley

LOW PRICES & The GOLD BELL GIFT STAMPS

Wonderful Wrigley & Very Truly Yours

We Reserve The Rights To Limit Quantities. Prices Good Thru Sat., Oct. 8

DESSERT TOPPING **Presto Whip** 10 oz. wt. can 39¢
IN BUTTER SAUCE **Niblets Golden Corn** 10 oz. pkg. 33¢
ORLEANS CHOPPED HORSEMEAT **Dog Food** 14½ oz. wt. can 29¢
HEFTY GAL. SIZE **Freezer Bags** 18 ct. plastic bags 49¢
GREEN GIANT MED. **Sweet Peas** In butter sauce 10-oz. pkg. 39¢
ENRICHED SLICED WHITE **Silvercup Bread** 1 lb. 4 oz. loaf 29¢

Here he is



Earl Wilson



Interviewing Judy Garland



Getting a story from actor William Holden

Greatest of all Broadway Columnists appears Every Day in

THE PONTIAC PRESS

For Home Delivery Dial 332-8181



CHICKEN FLORENTINE — Squeeze excess moisture from two 10-oz. packages frozen chopped spinach. Season to taste with salt, pepper and nutmeg. Divide in six individual baking dishes. If desired, drop one raw egg in each. Spoon two packages frozen escalloped chicken and noodles, partially thawed, over the egg. Sprinkle tops with grated cheese. Bake in 350-degree oven 25 to 30 minutes, or until thoroughly heated and lightly browned. Makes six servings.

Celery Has Many Uses

Celery is versatile. It can be enjoyed as an appetizer, a vegetable, and as a seasoner of other dishes. hot or cold.

Celery varieties are generally classified as green or golden. Fifty years ago almost all celery was of the golden type which needed blanching. Today about 85 per cent of all celery grown is the "Pascal' or green.

Green celery is produced more easily and economically because blanching is unnecessary to insure sweetness and crisp tenderness. Nearly 400 million pounds are grown during the fall and winter months on the black muck soil of Florida.

Try this unusual Celery Gourmet appetizer as a first course for a Sunday or company dinner.

Celery Gourmet

3 stalks celery
½ inch chicken stock
½ teaspoon salt
1 small onion, sliced
¼ cup sliced carrots
1 sprig fresh parsley
3 tablespoons white wine vinegar
⅔ cup olive oil or salad oil
¼ teaspoon chervil leaves
⅛ teaspoon ground black pepper
½ teaspoon salt

Remove outer ribs from stalks of celery and save them for salads, soups and braising, leaving the hearts intact. Cut the hearts into 5-inch lengths, measuring from the root end. Then split each heart in half lengthwise.

Place the celery flat in a 9- or 10-inch skillet. Pour in ½-inch chicken stock and add salt and vegetables. Cover and cook only until celery is crisp-tender, 10 to 15 minutes. Drain and lay flat in a shallow dish. Cool.

Combine vinegar, oil and seasonings. Beat with a rotary beater. Pour over celery. Chill several hours. Garnish each serving with an anchovy fillet and a strip of pimento. Sprinkle with chopped parsley. Serves 6.

New Cookbook Is Published for Galley Cook

Realizing that half the fun of traveling is eating well en route and when you get there, Walter S. McIlhenny, president of the McIlhenny Company, manufacturer of Tabasco sauce, is offering a new on-the-go recipe book for America's peripatetic millions who annually leave home and love it.

Being a boating man himself, Mr. McIlhenny conceived the idea of a cookbook giving superb yet simple recipes and tips for gourmet camp chow, ashore or afloat.

Sensing the necessity for some cogent talk around the ship's galley, motor home kitchen, and camp grill, he asked James Beard, famed cookbook author, demonstrator and teacher, to assemble the book in his own inimitable style and taste.

Thus "Gourmet Adventures for Men-on-the-Move" came into being, a booklet designed to help vacationing Americans eat as well as — or perhaps better than — they do at home.

Included are recipes for all types of seafood, meat entrees and salads, as well as an invaluable equipment checklist for small traveleing kitchens.

The booklet is available, at 25 cents per copy, from the McIlhenny Company, Avery Island, Louisiana 70513.

Time Allowance

Crumb crusts are usually made in large pie plates, but they can also be made in individual pie plates. If the crust is to be baked, allow a little less time for the small pans than for the large ones.

Packing fresh berries in a sugar-and-water syrup is less likely to bruise berries than mixing granulated sugar throughout the fruit.

Confetti Colors Change Popcorn Into Gala Food

Popcorn has no season. We eat it by the fireside during the long winter months, nibble away at it as our favorite TV western series unfolds each week, purchase it at the movies and baseball games and pop it over the coals of our vacation campfire.

Popcorn as is, popcorn molded into balls with sweet syrup or caramel, or popcorn seasoned with a sprinkling of herbs and spices — all forms have helped to make it an indispensable snack item in our lives. But now we have a new kind of popcorn snack that is in itself cause for a party!

Confetti Corn is colorful to look upon, delicious to eat. A simple corn syrup is divided in two or four parts and each portion flavored with the oil of cinnamon, clove, wintergreen or anise.

These syrups are then colored and tossed with the popped popcorn. A little of each flavor of popcorn is served to your guests; the result is refreshing flavor in a gay whirl of color.

This is a popcorn snack that will take to backyard barbecue, children's parties, lemonade socials or festive New Year's Eve galas with equal ease.

It's definitely party fare and, with Confetti Corn on your snack menu, you needn't wait for an occasion to toss a party — the popcorn is your reason.

Confetti Corn

2 cups sugar
1½ cups water
½ teaspoon salt
½ cup corn syrup
1 teaspoon vinegar
Oil of wintergreen, cinnamon, clove or anise
Food coloring

★ ★ ★

5 quarts popped popcorn

Combine sugar, water, salt, corn syrup and vinegar in a saucepan. Cook to hard-ball stage (250 degrees).

Pour half the syrup into another pan. Add 4 drops of desired flavor of oil to each half and a few drops of food coloring. Shake the pan to mix in flavor and color.

Divide popcorn in half and pour one batch of flavored syrup over each. Stir to mix. Spread in buttered pan. Repeat for other flavors.

Break up candied corn and mix assorted flavors and colors to serve.

Suggested colors:
Wintergreen — green
Cinnamon — red
Cloves — yellow
Anise — orange

Add Applesauce to Chili Dish

Apple chili con carne forms the basis for a quick and easy one-pot dinner.

Heat 2 tablespoons of shortening in a large skillet. Add 1½ pounds of ground beef; brown it quickly, stirring with a fork. Add 1 teaspoon of salt, 2 to 3 tablespoons of chili power, 1 (8-ounce) can of tomato sauce, 1 (1-pound) can of kidney beans and 2 cups of canned applesauce.

Simmer, covered, 15 to 20 minutes. Makes 6 to 8 servings.

Dill Adds Zest

Fresh dill in the garden or at the market? It's delectable in a creamy fish soup or in a lamb stew.



ASPARAGUS AND SPAGHETTI — Cook one-half pound spaghetti, noodles or macaroni as directed on package and drain. Melt one-fourth pound of butter or margarine and add one-fourth teaspoon salt. Pour half of this over pasta and mix thoroughly. Place in warm casserole and sprinkle with three tablespoons grated Parmesan or Romano cheese. Top with one and one-half cups asparagus cuts and tips. Add rest of butter and another three tablespoons grated cheese. Sprinkle with paprika. Serve hot. Makes four servings.

Stir a Bit

Stir jams, conserves and marmalades for a few minutes after you have finished cooking them before pouring in a jar to seal. This prevents floating of fruit to the top.

Store Warm

Place baked cup cakes in a closed container before they are cold. This prevents the crinkled paper cups from pulling away from the cakes the day after they are baked.

Hold That Cake

Let toothpicks keep your cake from sliding as you frost it. After spreading frosting on the bottom layer, fasten the top layer with toothpicks temporarily to prevent slipping.

Use Corn Bread for Sandwich

Dress up corn bread to make a lunch sandwich. Prepare one 10 to 12-ounce package of corn bread mix as label directs. Bake, then cut in 6 pieces; split each horizontally.

Brush lightly with melted butter or margarine; broil until golden brown. Spread each piece with softened cream cheese, then deviled ham, using total of a 3-ounce package of cream cheese and a 4½ ounce can of deviled ham.

Return to broiler for 2 to 3 minutes. Makes 6 servings.

Ever add a pinch of nutmeg to butterscotch sauce for vanilla ice cream? Interesting flavor!

(Advertisement)
YOU MAY HAVE
PIN-WORMS
AND NOT KNOW IT

Fidgeting, nose-picking, a tormenting rectal itch are often telltale signs of Pin-Worms...ugly parasites that medical experts say infest 1 out of every 3 persons examined. Entire families may be victims and not know it.

To get rid of Pin-Worms, they must be killed in the large intestine where they live and multiply. That's exactly what Jayne's P-W tablets do... and here's how they do it:

First—a scientific coating carries the tablets into the bowels before they dissolve. Then — Jayne's modern, medically-approved ingredient goes right to work—kills Pin-Worms quickly and easily.

Don't take chances with dangerous, highly contagious Pin-Worms which infect entire families. Get genuine Jayne's P-W Vermifuge . . . small, easy-to-take tablets . . . special sizes for children and adults.

Sun Control
Money-Saving Festival
Here's What Makes
Sun Control GUARANTEED ALUMINUM
SIDING and TRIM
YOUR BEST BUY

★ We condition entire building from top to bottom before applying Siding and Trim
★ Installed only by factory trained experts
★ Available in all modern patterns and colors
★ Saves work and money—does away with tedious, costly outside painting



ALL SIDING AND TRIM EXPERTLY CUSTOM-FITTED TO COVER THE ENTIRE HOUSE AND GARAGE



NEW MIRACLE FINISH SIDING
...it's so tough you just can't mar its superior finish
TRY IT—GIVE IT THE WORKS



ROOFING · GUTTERS · INSULATION · CEMENT WORK

NO MONEY DOWN / PAY NEXT YEAR
OPEN SUNDAY 10-6 P.M. Daily 8-8 P.M.
Sun Control QUALITY • DISTINCTION
HOME IMPROVEMENT CENTER
335-9452
26400 W. 8 Mile Rd.
1½ Miles West of Telegraph
East Side PR. 1-8810 | Pontiac FE. 5-9452 | Downtown AV. 5-3595 | Birmingham-Southfield Royal Oak LI. 7-2700 | Toledo CH. 8-4261 | Petoskey 347-8462
COME IN, OR CALL US—SEE FOR YOURSELF
WHY SUN CONTROL IS YOUR BEST BUY

Dean's milk...as fresh as if we bottled a cool country morning.



That's Country Charm Quality.

COUNTRY CHARM QUALITY Dean Foods

Rich, nutritious and flavorful...that's Dean's milk. Bottled fresh, too, to keep the country kind of goodness, that first-moment-of-morning freshness we call country charm. You'll find this special freshness in all Dean dairy products. They're the ones with the bird on the mailbox.

DEAN FOODS COMPANY
Flint, Michigan

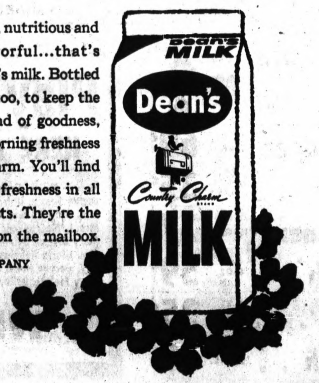



We've Loved Lots of Ladies In Our Day...



You're Our Latest

No, we're not fickle—
We've just been around a long time.
This is our 107th anniversary.

If you're a young married,
chances are, back in 1859, one of our first loves
was your great-great-grandmother.

We served her well
and the generations who followed.

What's the secret of our success? WE CARE!

Is experience, trust and dependability a good reason for shopping A&P?

It's one of many!

COPYRIGHT © 1966, THE GREAT ATLANTIC & PACIFIC TEA CO., INC.

Beef—as Beef Should Taste!

KING OF ROASTS! "Super-Right" Mature, Corn-Fed Beef

RIB ROAST



4th and 5th Ribs **69¢ lb**

FIRST 5-RIBS **75¢ lb** FIRST 3-RIBS **79¢ lb**

Beef Rib Steaks "SUPER-RIGHT" 6-INCH CUT MATURE BEEF . . . **89¢ lb**

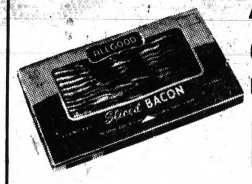

ALLGOOD BRAND **Sliced Bacon** 1-LB. PKG. **79¢**

ALLGOOD **Sliced Bacon** . . . 2-LB. PKG. **1.55**

"SUPER-RIGHT" COUNTRY-STYLE **Thick-Sliced Bacon** 2-LB. PKG. **1.65**

Fresh Fruits and Vegetables!



Red Delicious **Apples** 113 SIZE **10 FOR 59¢**

MICHIGAN JONATHAN **Apples** . . . . . 15 LB. BAG **99¢**

CALIFORNIA—RED FLAME **Tokay Grapes** . . 2 LBS. **29¢**

CALIFORNIA **Seedless Grapes** . . . LB. **29¢**

IDAHO—48-SIZE **Spanish Onions** . . 3 FOR **29¢**

SOUTHERN GROWN **Sweet Yams** . . . 2 LBS. **29¢**

CALIFORNIA PASCAL **CELERY** 24-SIZE STALK **25¢**

ANN PAGE FINE QUALITY **Mayonnaise** QUART JAR **59¢**

Sultana Frozen Dinners CHICKEN, TURKEY, MEAT LOAF, HAM, SALISBURY or BEEF **37¢** NET WT. 11-OZ. PKG.

BEEF, CHICKEN OR TURKEY **Frozen Sultana Pies** 5 NET WT. 8-OZ. PKGS. **89¢**

PENNSYLVANIA DUTCH **Kluski Noodles** . . NET WT. 8-OZ. PKG. **29¢**

MAXWELL HOUSE—15¢ OFF LABEL **Coffee** VACUUM PACK . . 3 LB. CAN **2.27**

SUNSHINE **Krispy Crackers** . . 1-LB. PKG. **30¢**

SKIPPY—CREAMY **Peanut Butter** . . NET WT. 12-OZ. JAR **43¢**

4¢ OFF LABEL—BORDEN'S **Instant Dutch Choc.** 1-LB. PKG. **34¢**

SWANSDOWN LAYER **Cake Mixes** (ALL FLAVORS) 3 1-LB. 9-OZ. PKGS. **79¢**

PILLSBURY—CHOCOLATE OR VANILLA **Frost 'n' Fill** FROSTING MIX NET WT. 6½-OZ. PKG. **39¢**

DOLE—HAWAIIAN **Pineapple Juice** 3 1-QT. 14-OZ. CANS **1.00**

DOLE—HAWAIIAN **Crushed Pineapple** 3 1-LB. 4½-OZ. CANS **1.00**

GREENWOOD SLICED **Pickled Beets** WITH ONIONS 1-LB. JAR **25¢**

MARZETTI **Slaw Dressing** . . . 1-LB. JAR **61¢**

CONTADINA **Tomato Paste** . . 2 NET WT. 6-OZ. CANS **27¢**

CONTADINA **Tomato Sauce** . . 2 NET WT. 14½-OZ. CANS **39¢**

CONTADINA **Tomato Paste** . . 2 NET WT. 12-OZ. CANS **49¢**

FLUSH-A-BYE—NEWBORN SIZE **Diapers—Disposable** 60-CT. PKG. **2.29**

FLUSH-A-BYE—MED. OR TODDLER **Diapers—Disposable** 48-CT. PKG. **2.29**

BONUS BOX—FLESH, PLAIN **Curad Bandages** 75-CT. PKG. **69¢**

BO-PEEP **Ammonia** . . . . ½-GAL. SIZE **35¢**

STA-PUF **Fabric Softener** ½-GAL. **77¢**

15¢ OFF LABEL—STA-FLO **Spray Starch** . . 1-LB. 6-OZ. CAN **59¢**

TOILET BOWL CLEANER **Sno-Bol** . . . . . 1-PT. 8-OZ. SIZE **35¢**

STA-FLO **Liquid Starch** . . ½-GAL. **39¢**

Play Exciting BONUS BINGO

HERE ARE JUST A FEW OF THE CASH WINNERS

Francis Miller, Grand Rapids....$1,000	E. Terrian Givens, Detroit $500	Carl Hendrick, Saginaw $1,000
Lucille Spezia, Detroit 500	Thomas R. Meykrantz, Midland.. 500	Dorothy Vogler, Kalamazoo.... 1,000
Mrs. Alda Billion, Detroit..... 500	Mrs. M. Schroder, Detroit 100	Anna Mae Alberty, Allen Park 100
Mrs. L. McCrudden, Detroit 100	Jeanie Nelson, River Rouge 100	Helen May, Dearborn 100
Mary Owens, Detroit 100	J. Gwayle, Livonia 100	Edmund Young, Detroit 100
Mrs. Gloria Robbins, Lansing..... 100	Mrs. J. Heins, Rochester 100	Mrs. M. Schroder, Detroit 100
Mrs. George Hake, Plymouth .. 100	Roseline Kroll, Omer 100	Margaret Taylor, Vandalia 50
Mary Freitas, Belleville 50	Mrs. John Sartor, Detroit 50	Mary Hughes, Ferndale 50

WIN UP TO $1,000 IN CASH

Clip These Extra Prize Slips To Help You Win

BONUS BINGO PRIZE SLIP PROGRAM #139 — FIVE HUNDRED DOLLAR GAME S-1 — CUT OUT ENTIRE SLIP ON DOTTED LINE

BONUS BINGO PRIZE SLIP PROGRAM #139 — FIVE DOLLAR GAME S-4 — CUT OUT ENTIRE SLIP ON DOTTED LINE

Choose "Super-Right" For More Taste—Less Waste!

"Super-Right" Quality Skinless

FULLY COOKED Semi Boneless HAMS



No Center Slices Removed ★ No Excess Fat ★ All Skin Removed ★

Fully Cooked . . . Not Just Smoked

Whole or Half **69¢ lb**

FRYER LEGS or BREASTS

With Ribs Attached **49¢ lb**

Whole Fresh Fryers . . . . . LB. 29¢

Cut-Up Fryers. . . . . LB. 33¢

ECKRICH SMOKED **Sausage** . . . . 1-LB. PKG. 79¢

BOB EVANS SMALL LINK **Pork Sausage** NET WT. 12-OZ. PKG. 79¢

HYGRADE BALL PARK **Frankfurters** . . 1-LB. PKG. 75¢

LEAN STRIPS OR GROUND **Stewing Beef** . . . LB. 79¢

FROZEN OCEAN—5-LLB. BOX 1.89 **Perch Fillets** 39¢ lb

FROZEN OCEAN—5-LB. BOX 2.39 **Cod Fillets** 49¢ lb

Savings A-Plenty on Fine-Quality Groceries!

A&P GRADE "A" **Pineapple Juice** 4 1-QT. 14-OZ. CANS 99¢

ANN PAGE—REGULAR OR THIN **Spaghetti** 3 LB. PKG. 59¢

A&P GRADE "A" **Purple Plums** 4 1-LB. 14-OZ. CANS 99¢

BETTY QUICK—CORNED **Beef Hash** . . . 3 NET WT. 15-OZ. CANS 1.00

A&P GRADE "A" **Apple Sauce** 4 1-LB. 9-OZ. JARS 99¢

A&P LIGHT CHUNK **Tuna Fish** . . . 4 NET WT. 6½-OZ. CANS 99¢

GERBER STRAINED **Baby Food** . . 10 NET WT. 4½-OZ. JARS 99¢

REALEMON BRAND **Lemon Juice** . . . 1-PT. BTL. 37¢

ALPO—CHICKEN PARTS **Dog Food** . . . 3 NET WT. 14½-OZ CANS 79¢

PURINA BRAND **Dog Chow** . . . . 5-LB. BAG 69¢

KLEENEX 2-PLY **Facial Tissue** 2 BOXES OF 150 37¢

FINE DISHWASHING DETERGENT **Liquid Thrill** . . . 1-PT. 6-OZ. SIZE 57¢

REGULAR SIZE **Camay Soap** . . 4 BARS 45¢

REGULAR SIZE **Zest Soap** . . . 2 BARS 31¢

6¢ OFF LABEL **Dreft Detergent** 1-LB. 2-OZ. PKG. 27¢

FOR YOUR DISHWASHER **Cascade** . . . . . 1-LB. 4-OZ. PKG. 41¢

SAVE AT A&P **Ivory Flakes** . . . NET WT. 13-OZ. PKG. 34¢

AMMONIATED CLEANER **Top Job** . . . . . 1-PT. 12-OZ. SIZE 59¢

ANN PAGE—WITH MUSHROOMS **Spaghetti Sauce** 2 LB. JAR 49¢

INSTANT COFFEE **Chock Full O'Nuts** NET WT. 5-OZ. JAR 87¢

CHOCK FULL O'NUTS **Coffee** VACUUM PACK . . . 1-LB. CAN 91¢

SIMONIZ **Vinylwax** . . . . 1-PT. 11-OZ. CAN 79¢

LIQUID DETERGENT **Gentle Fels** . . . 1-PT. 6-OZ. SIZE 57¢

SAVE AT A&P **Aerowax** . . . . 1-PT. 11-OZ. SIZE 69¢

EASY OFF **Oven Spray** . . . NET WT. 7-OZ. CAN 69¢

SAVE AT A&P **Beads O' Bleach** 1-LB. 10-OZ. PKG. 73¢

LAUNDRY DETERGENT **Instant Fels** . . . 3-LB. 3½-OZ. PKG. 74¢

DAINTELY SCENTED **Gay Bouquet** 6 BARS IN BAG 35¢

10¢ OFF LABEL **Dash Detergent** 3-LB. 2-OZ. PKG. 61¢

FOR HARD TO CLEAN HANDS **Lava Soap** . . . REGULAR SIZE BAR 13¢

FOR BRIGHTER CLOTHES **Stardust Bleach** 1-LB. 11-OZ. PKG. 73¢

DEODORANT SOAP **Safeguard** BATH SIZE 2 BARS 43¢

LAUNDRY DETERGENT **Bold** . . . . . 3-LB. 1-OZ. PKG. 76¢

HEINZ SOUP **Chicken Noodle** 6 NET WT. 10½-OZ CANS 95¢

WHITE HOUSE **Evaporated Milk** 6 13-FL. OZ. CANS 89¢

AUNT NELLIE'S PICKLED **Sliced Beets** 2 1-LB. JARS 39¢

BENNETT'S **Chili Sauce** . . . NET WT. 12-OZ. BTL. 29¢

WYLER'S BEEF **Bouillon Cubes** 2 15 CT. JARS 45¢

20¢ OFF LABEL—MAXWELL HOUSE **Instant Coffee** . . NET WT. 10-OZ. JAR 1.25

Dairy Foods!

SHERBET COVERED ICE CREAM BARS **Creamsicles** 12 IN CTN. 49¢

NEW YORK CHEESE **Sharp Cheddar** . . LB. 89¢

MEDIUM SHARP **Frankenmuth Cheese** LB. 79¢

MILD CHEDDAR **Pinconning Cheese** LB. 73¢

KRAFT'S NATURAL **Cracker Barrel Cheese**

MELLOW NET WT. 10-OZ. PKG. 59¢ | SHARP NET WT. 10-OZ. PKG. 63¢ | EXTRA SHARP NET WT. 10-OZ. PKG. 69¢



(c) W. J. Jeffery 1964 All Rights Reserved Strategic Merchandising 90 Park Ave., N.Y.C.

$500 WINNER



MARTHA PLACE PLYMOUTH

$100 WINNER



PHYLLIS REINHARD OSCODA

$1,000 WINNER



CECELIA MALOOLY GROSSE POINTE WOODS

$500 WINNER



MATTIE HILL DETROIT

$500 WINNER



CHARLES JOHNSON YPSILANTI

A&P Cares... About You!

A&P

107th ANNIVERSARY

Prices Effective Through Saturday, Oct. 8th.

"SUPER-RIGHT" **SPARE RIBS** 2 to 3 LB. SIZES lb 59¢

SPECIAL OFFER—VACUUM PACK **A&P Coffee** REGULAR OR DRIP 2 LB. CAN 1.39

A&P Half and Half QT. CTN. 45¢

Bakery Buys!

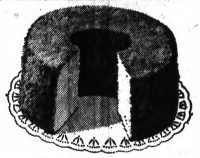

Angel Food Cake JANE PARKER 13-EGG RECIPE 1-LB. 1-OZ. RING 39¢

JANE PARKER **Twin Rolls** . . . POLY BAG OF 12 25¢

SAVE 10¢—JANE PARKER **Potato Chips** TWIN PACK 1-LB. BOX 59¢

JANE PARKER **Raisin Pie** . . . 1-LB. 8-OZ. SIZE 39¢

DOUBLE VALUE—JANE PARKER **Iced Raisin** BREAD 2 1-LB. LOAVES IN PKG. 59¢

JANE PARKER—DATE FILLED **Coffee Cake** . . NET WT. 13-OZ. PKG. 39¢

FIRST OF THE SEASON

Jane Parker Fruit Cake

OVER ⅔rds FRUITS AND NUTS | 5-Lb. Size 3.99 | 1½-Lb. Size 1.49

VEGETABLE SALE!

A&P GRADE "A" **Cut Wax Beans** NET WT. 15½-OZ.

A&P GRADE "A" **French Style Beans** 1-LB.

A&P GRADE "A" **Mixed Size Peas** 1-LB.

A&P GRADE "A" **Whole Beets** . . . 1-LB.

A&P GRADE "A" **Cut Green Beans** NET WT. 15½-OZ.

A&P GRADE "A" **Sauerkraut** . . . 1-LB.

A&P GRADE "A" **Spinach** . . . . . 1-LB.

4 CANS 59¢

ONE COLOR

Peanut Butter Plays an Important Role

Creative cooks find peanut butter is one of the most versatile, nourishing and economical foods in their kitchens.

There are numerous ways to use this protein-packed spread, besides in sandwich filling.

As a spread for crackers, it's compatible with a variety of jams, jellies, cheese, some meats, various fruits and even a few vegetables.

As a dip for chips, it gives increased interest to sour cream, devilled ham and other food specialties.

As a flavoring agent, there are few limits to this flexible favorite. As a sauce for many meat, fish and poultry dishes, atop a baked potato or ice cream, on biscuits, tato or ice cream, on biscuits, muffins and in cookies and cakes, peanut butter adds its own texture and appeal.

Beyond its versatility, peanut butter also is extremely nourishing. It's rich in protein, high in food energy, and has some important vitamins — especially the B vitamins.

* * *

The U. S. Department of Agriculture's Consumer and Marketing Service reports a plentiful supply of this "triple-threat" favorite on the market right now, which usually menas you're likely to find attractive prices.

* * *

Take advantage by putting peanut butter at the top of your next shopping list. It's bound to please the whole family.

Peanut Butter Brownies

½ cup sifted flour
¼ teaspoon salt
½ cup crunchy style peanut butter
¼ cup butter or margarine
1 teaspoon vanilla
1 cup firmly packed brown sugar
2 eggs, unbeaten
1 cup chopped peanuts

Mix and sift flour and salt. Cream peanut butter, butter and vanilla. Add sugar gradually, creaming until well blended. Add eggs 1 at a time, beating well after each addition. Blend in flour. Stir in peanuts.

* * *

Spoon into greased 8-inch square cake pan. Spread evenly. Bake at 350 degrees, 30 to 35 minutes, or until center is firm. Cool in pan 5 minutes. Cut into squares.

Jiffy Peanut Butter Ice Cream

½ cup crunchy-style peanut butter
½ cup chopped peanuts
2 pints vanilla ice cream

Blend peanut butter and peanuts into slightly softened ice cream. Place in refrigerator trays, cover with foil. Freeze until firm.

Stuffed Sweet Potatoes Peanut Butter

4 medium-sized baked sweet potatoes
⅔ cup milk
½ cup peanut butter
¼ teaspoon salt
Pepper
½ cup chopped salted peanuts

Cut hot baked sweet potatoes in half and remove potato from shells. Mash thoroughly. Add milk, peanut butter and seasonings. Beat until fluffy and refill shells. Sprinkle chopped peanuts on top. Brown on baking sheet in 425 degree oven.

Pear Fritters Are New, Delicious

Dip halved cored fresh Bartlett pears into prepared batter and fry in hot fat (360 degrees) for 2 minutes or until browned.

To make the batter, mix 1 cup sifted flour, 1 teaspoon baking powder, ½ teaspoon salt, 1 teaspoon sugar, 3 well beaten eggs and 1 cup milk.

Drain pears on unglazed paper Serve with a sprinkling of powdered sugar.

Strips of Ham Tossed in Salad

Widely available packaged sliced ham is convenient to use in this salad to which pimiento-stuffed olives give special tang.

Chef's Salad with Olives

4 cups torn romaine, packed down
½ cup thinly sliced celery
1 package (5 ounces) sliced cooked ham, cut in thin strips
¼ pound sliced Swiss cheese, cut in thin strips
½ cup sliced pimiento-stuffed olives
Olive oil and white wine vinegar
Seasoned salt and seasoned pepper

Into a salad bowl, turn the romaine and celery; arrange ham, cheese and olives over the top. Cover tightly with plastic wrap and refrigerate until serving time. Toss with oil, vinegar, salt and pepper in the amounts you prefer.

Copy Restaurant Way With Lobster

Some local restaurants are now serving broiled South African rock lobster a new way. In response to many readers' requests, this is how the restaurant chef does it, to make the tender meat of the tail stand up so invitingly from the back of the shell.

Rinse frozen South African rock lobster tails under hot water or let stand in pan of warm water for few minutes. Remove wrap and label.

Insert point of kitchen shears between meat and hard shell on back. Clip hard shell down the center leaving tail "fan" intact. Do not remove underside membrane.

Gently peel back shell from meat and lift raw tail meat through split shell to rest on outside of shell. Leave tail meat attached to end of shell.

Preheat broiler and arrange shells, with meat riding "piggy back" on top, in shallow broiler pan. Brush with melted butter (or any desired sauce) and broil about 5 inches from heat for 5-10 minutes, depending on size of tails. Brush occasionally with additional butter.

Tails are done when meat has lost its translucency and is creamy white and opaque.

For a special surprise, try serving some savory butters with these South African rock lobster tails. For instance:

Horse-radish butter: Add just a touch of fresh finely-grated horse-radish to melted butter.

Mustard butter: Melt butter and add mustard in proportion, according to taste.

Tomato butter: Mix catsup with melted butter to desired flavor and color.

Brown butter: Cook butter until it is light brown and smells of nuts. Add lemon juice and parsley as flavorings.



PIGGY-BACK LOBSTER

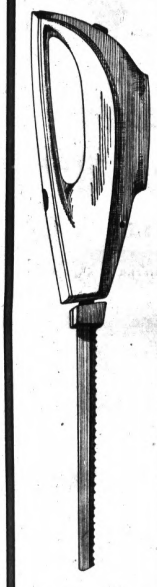

OWN THIS
HAMILTON BEACH
ELECTRIC KNIFE
FOR ONLY
$12.50
(RETAIL VALUE $19.95)

Five year guarantee. Twin stainless steel blades. Eight foot attached cord. Carves meat and poultry easily —slices vegetables and fruit perfectly. Order now by sending the "net weight" oval from the



front of a package of Honeysuckle Turkey Roast or Honeysuckle Giblet Gravy and Sliced Turkey together with your name, address and check or money order for $12.50 to: Honeysuckle Knife, P. O. Box 655, Racine, Wis. 53404. Expiration date 2/1/67. Please allow 3-4 weeks for delivery. Void where prohibited, regulated, licensed, or taxed.

Honey Suckle™

Thousands of Checkerboard Farms turkeys~ raised this summer~now arriving at your grocer's in these two convenient forms.

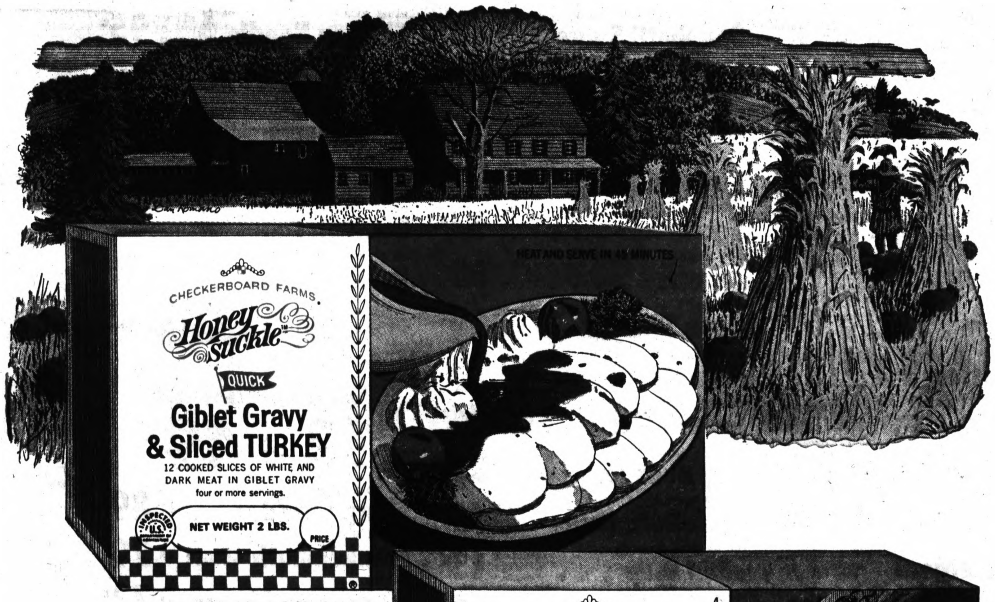

HONEYSUCKLE GIBLET GRAVY AND SLICED TURKEY
12 tender slices of white and dark meat turkey in giblet gravy. Precooked and frozen. Heat to serve in just 45 minutes, for quick suppers and lunches. 4 or more servings.

HONEYSUCKLE TURKEY ROAST
Solid white and dark meat. Roasts in its own pan in just a couple of hours, complete with giblet gravy packet. Perfect for family dinners or special occasions.

MOST STORES STOCK HONEYSUCKLE TURKEY PRODUCTS IN THE BUTCHER'S FROZEN MEAT CABINET.

® REG. TRADEMARKS RALSTON PURINA COMPANY, ST. LOUIS, MISSOURI

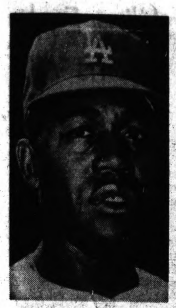

JIM GILLIAM

Gilliam Gets Call at Third

Old 'Rookie' Helps Steady Dodgers' Infield

LOS ANGELES (AP) — Jim Gilliam lost his glove to the Hall of Fame after last year's World Series. Walt Alston wouldn't mind if he lost his bat this year.

"The rookie is going to play third," Alston said Tuesday in discussing the Los Angeles Dodgers' plans in the Series with the Baltimore Orioles starting today.

★ ★ ★

The rookie is Gilliam. Gilliam, however, hasn't been a rookie for 13 years.

But that's the way Alston, the Los Angeles manager, refers to his veteran third baseman, who generally comes through for the Dodgers at the right time.

Gilliam came through with his glove against Minnesota in the seventh game of last year's Series and lost it to the Hall of Fame. He could do it again this year with his glove, or even with his bat despite the .217 average he finished the season with.

"Sometimes a .200 hitter who hits the ball at the right time is better than a .300 hitter who doesn't," Alston said.

Explaining why he selected Gilliam, who will be 38 on Oct. 17, over 25-year-old John Kennedy, Alston added:

"I just think he's the best for this particular game and this particular spot. He certainly has the experience. He's a good competitor, and he usually does the right thing."

Gilliam, who started out the past two seasons as a coach but eventually became a player again, did the right thing in the deciding game of the Series last year, and the play he made saved the Dodgers' 2-0 victory.

★ ★ ★

Twins were at first and second with one out in the fifth inning when Zoilo Versalles smashed a sizzling grounder over third base. Gilliam grabbed the ball and stepped on third for a crucial forceout.

Because of that play, the Hall of Fame asked Gilliam for the glove, and it's now part of the Cooperstown exhibition.

That supposedly was Gilliam's last play as an active player, but two weeks after the 1966 season started Alston decided he needed Gilliam as a player.

Dick Schofield played third for the Dodgers the last three weeks of the season, but he wasn't eligible for the Series. So Alston is calling on Gilliam again.

"I didn't mind Schofield playing," Gilliam said. "I like to win, and Schofield was hot and was helping us do that, so it was okay with me.

LITTLE OFF

"I'm as ready for the Series as I can ever get. My timing might be a little off, but I feel good and strong and well rested."

Gilliam isn't overawed by the Orioles' wealth of power and doesn't think it will bother the Dodgers.

"They have no more power than the Giants, or the Reds, or the Braves. Anyway they put on their pants the same way I put on mine."

Except Gilliam has been putting his on longer.

LOS ANGELES (AP) — Here are the probable line-ups for today's first game of the World Series including uniform numbers:

BALTIMORE		LOS ANGELES	
11	Aparicio ss	30	Wills ss
9	Snyder cf	19	Gilliam 3b
20	F.Robinson rf	3	W.Dav scf
5	B.Robinson 3b	41	Johnson lf
26	Powell 1b	12	T.Davis rf
8	Blefary lf	5	Lenteve 2b
15	D.Johnson 2b	28	Parker 1b
6	Etchebarren c	8	Roseboro c
19	McNally p	53	Drysdale p

Pitcher They Failed to Get Faces Dodgers

Baltimore's McNally Turned Down Bonus Bid by Los Angeles

LOS ANGELES (AP)— The Los Angeles Dodgers, who lost in the bonus bidding for Dave McNally six years ago, face the young Baltimore Orioles' lefthander today in the opening game of the 1966 World Series.

Although he has been with the Orioles four years and helped them to the American League pennant this season with a 13-6 record, McNally is a virtual unknown when compared with Los Angeles starter Don Drysdale.

★ ★ ★

Drysdale has built a reputation with his pitching prowess, television roles and a dual holdout stand with teammate Sandy Koufax. McNally is well aware of the difference, but realizes that publicity never retired a batter.

"I'm probably the most unsuccessful pitcher ever to start a World Series opener," McNally said on the eve of his big challenge. "But that doesn't matter. When you go out on the field, you either do or don't."

McNally has understated his own case somewhat. Although he completed only five games, McNally kept the Orioles close in contests and Baltimore was 22-11 in games he started.

NOT SCARED

"Drysdale certainly has earned his reputation," McNally said. "But he's lost a lot of games, too. We're not scared of him."

McNally has come along steadily since turning down an $85,000 bonus offer from the Dodgers in 1960 and signing with Baltimore for $5,000 less.

The 23-year-old left - hander said Oriole scouts Jim Russo and Jim Wilson sold him on the Baltimore youth movement, and a lawyer friend told him the extra $5,000 would mean little difference after taxes.

★ ★ ★

McNally shared almost half of his bonus money with his mother, Mrs. Beth McNally of Billings, Mont., and began an investment program for himself. His father was killed on Okinawa during World War II, leaving three older children besides Dave.

Lou Gorman, farm director of the Orioles, describes McNally as "even-tempered, not easily ruffled and a quiet competitor—the perfect make-up for a pitcher."

Only once has McNally strayed from his quiet personality publicly. That was in Washington last season when Manager Hank Bauer removed him for a pinch hitter with Washington ahead 2-1 in the fifth inning.

"I threw my bat and helmet as I left the hitter's circle and did some things I shouldn't have done. The next day I apologized to Hank."



AP Wirephoto

HOME RUN FORM — Baltimore Orioles' triple crown batting champion, Frank Robinson, knocks a pitch into the stands during a workout yesterday at Dodger Stadium in Los Angeles. Frank and his teammates were slated to take on the Dodgers in the first game of the World Series this afternoon.

Will State Surprise U. of M.?

Fired-Up Army Next for Irish

CHICAGO (AP)—Army is hailed as a new team with a new coach. This week the Cadets are heading for a new experience when they run up against the Irish of Notre Dame.

Frank Walter, Army's mild-mannered publicity director, quietly praised the Cadets Tuesday before the Chicago football writers.

★ ★ ★

When Walter had concluded his little speech he made the mistake of asking Northwestern Coach Alex Agase what he thought of Notre Dame.

Agase, speaking from the experience of a 35-7 loss to the Irish last week, carefully enumerated the talents and abilities of a bunch of guys named Hardy, Duranko, Page, Lynch, Hanratty, Seymour, Bleier, Conjar, and so on.

CUT SHORT

Agase, noting that the blood was rapidly draining from Walter's face, cut it short and concluded by saying "anything can happen in a football game."

Walter smiled apologetically and said "I guess I'm the only guy in Illinois who thinks we have a chance Saturday."

Walter might have included a few more states in his understatement but it wasn't necessary. Even the oddsmakers don't think the Cadets have a chance despite the fact they have yielded only six points in three games and have shut out Holy Cross and Penn State in their last two games.

★ ★ ★

Notre Dame is a solid four touchdown favorite and that's about as high as a team can go before it goes off the boards as too one-sided for any wagering.

Yet, as Agase said anything can happen in a football game, the Cadets must be given some consideration.

The Cadets have a strong defensive team and in any possibility of an upset defense is a necessary factor. But containing teams like Kansas State, Holy Cross and Penn State is one thing and trying to stop Notre Dame is another.

MAJOR PROBLEMS

The Cadets have three major problems. First, they must stop the sophomore passing attack of Terry Hanratty to Jim Seymour.

Then they must detour a powerful ground attack led by Nick Eddy, Larry Conjar and Rocky Bleier. Finally, they must find a way to score on one of the strongest defensive units in the country.

SPORTS

Wolverines Could See New Attack

CHICAGO (AP) — Michigan State's No. 1 national ranking runs into jeopardy Saturday when the Spartans tangle with arch-rival Michigan.

There are those who feel Michigan State can win on defense alone but that might be cutting it too thin in a game which is always emotionally fired up.

But Spartan Coach Duffy Daugherty might have something up his sleeve for the Wolverines.

★ ★ ★

Daugherty admitted to the Chicago football writers Tuesday that "We might have exploited the passing of Jimmy Raye against Illinois' stacked defenses" in a hard-earned 26-10 triumph over the Illini.

"But I wanted to see if we could run against a stacked defense because we're going to see a lot of that this year," said Daugherty.

DISAPPOINTED

"Certainly, I was disappointed in our offense," said Daugherty, "but our defense was great."

Michigan State, with fine runners like Raye, Clinton Jones and Bob Apisa, gained only 137 yards rushing against the Illini and the Spartans might have to open up a little more if they hope to hurdle Michigan.

Daugherty and Michigan Coach Bump Elliott both are discounting Michigan's 21-7 upset loss to North Carolina.

★ ★ ★

"Michigan's a much better team than that game indicated," said Daugherty. "It's possible they were looking ahead to this week."

Elliott also said it was possible his Wolverines were looking ahead "but that should be no excuse. They should worry about the game on hand.

MANY ERRORS

"North Carolina is not a great team but will get better as the season progresses," said Elliott. "We made enough mistakes in that game to last us the entire season.

"We moved well early in the game but fumbles and interceptions hurt us. North Carolina picked up good momentum in the second half and gradually became a stronger team.

"Michigan State is a big, strong team and is the bona fide No. 1 team in the nation. Illinois did a good job against Michigan State and still lost. It'll take a maximum effort to beat them," said Elliott.

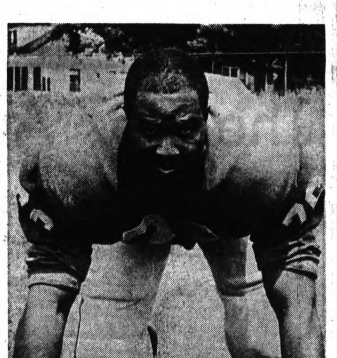

Pontiac Press Photo

ARROWS' STAR — One of the reasons for Pontiac's lofty standing among the Midwest Football League teams is the presence of Chico Johnson, the Arrows' 250-pound defensive tackle, who is a perennial selection on the All League team. Chico and his teammates entertain Dayton's Colts Saturday night at Wisner Stadium.

Bookies Backing Jack in Match Play Outing

VIRGINIA WATER, England (AP) — Jack Nicklaus says he's out to prove the bookies are right by showing he's just as good a match player as a stroke player in golf.

"I must admit I'm playing pretty well," said Nicklaus after a practice round for the World Match Play Tournament Thursday over the Wenworth west course.

★ ★ ★

Nicklaus, reigning British Open champion, justified his favorite spot at 5 to 2 in the three-day tournament for prizes totaling $44,800.

"You have to get in a certain state of mind to play match golf," Nicklaus said. "We don't play it often these days. I played in this tournament two years ago and was eliminated in the first round.

"So my last serious match play tournament was way back in the U.S. Amateur in 1961. Even the amateurs now have gone over to stroke play.

MAN-TO-MAN

"But I think there's room in the game for more man-to-man tournaments. The trouble is sponsors don't like match play. "Still, it's a challenge getting back to match play."

Nicklaus has won the U.S. Open, Masters, the British Open and the Canada Cup individual title. All were based on stroke play.

★ ★ ★

There's only one of the eight men in this field who has a better record, defending champion Gary Player of South Africa.

The latest odds against Player winning are 5 to 1. Ahead of him are Nicklaus at 5 to 2, Arnold Palmer 7 to 2, and Billy Casper, the current U.S. Open champ, 4 to 1.

★ ★ ★

In the first round Nicklaus plays Thomas, Palmer plays Roberto de Vicenzo of Argentina, Casper plays Peter Thomson of Australia and Player goes out against Neil Coles of England.

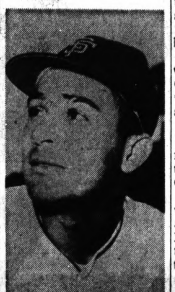

AP Wirephoto

WANTS TRADE — Outfielder Jesus Alou feels he can do better elsewhere and is asking the San Francisco Giants to trade him. The youngest of three brothers in the majors, Jesus hit .259 this year.

Hazel Park Runner Sets OU Record

Forrest Jennings chopped nine seconds from the old record in leading Hazel Park to victory yesterday in the second annual Oakland University High School Cross-Country Invitational.

★ ★ ★

The speedy Jennings crossed the line at 10:36, easily beating the old mark of 10:45 set last year by another Hazel Park runner, Ken Leonowitz.

Two seconds behind Jennings was teammate Dan Simeck. Dan Link of Detroit Redford came across at 10:41 and Jim Lindler of Walled Lake finished fourth at 10:43.

Hazel Park won with a team (combined) time of 54:51, followed by Royal Oak Kimball, Birmingham Seaholm and Pontiac Central.

★ ★ ★

Pontiac Northern wound up seventh.

LEADS PCH

Pacing the Pontiac Central team was Joe Dickie who wound up 15th.

Royal Oak Kimball's junior varsity squad posted a 40:07 time to lead the younger runners.

CROSS-COUNTRY RUN

Team Standing (Total Time)

Hazel Park, 54:51; 2. Royal Oak Kimball 56:07; 3. Birmingham Seaholm 56:09; 4. Pontiac Central 56:17; 5. (Tie) Birmingham Brother Rice, Redford 56:27; 7. Pontiac Northern 56:41.

Individual Standing

1. Forrest Jennings, Hazel Park, 10:36 (Breaks record of 10:45 set in 1965 by Ken Leonowitz of Hazel Park); 2. Dan Simeck, Hazel Park; 3. Dan Link, Redford; 4. Jim Lindler, Walled Lake; 5. Bob Blackford; 6. Chip Gorman, Birmingham Seaholm; 7. Bob Donovan, Farmington.

8. John Mock, Mount Clemens; 9. Jack Shepard, Redford; 10. Bill Curowski, Royal Oak Kimball; 11. Bryce Evans, Bloomfield Hills; 12. Mark Dutton, Royal Oak Kimball; 13. Richard Breeze, Redford; 14. Doug Bair, Birmingham Brother Rice; 15. Joe Dickie, Pontiac Central.

Sparks Celtics

NASHVILLE, Tenn. (AP) — Bailey Howell, playing before a hometown crowd, hit 10 of 11 field goal attempts to lead the National Basketball Association champion Boston Celtics to a 112-91 exhibition victory over the St. Louis Hawks Tuesday night.

Sparks Defense

Pontiac's Tackle Expert in Two Fields

A fellow who makes his living keeping things balanced spends much of his leisure time upsetting people.

He's Chico Johnson, one of the defensive tackles on the Pontiac Arrows' football team.

Chico is 6-2, 250 pounds, and a real terror on the gridiron, as many of the ball carriers in the Midwest Football League will attest.

Off the field, Johnson speaks softly and he's established himself as one of the MFL's nice guys in six years of semi-pro football.

The big tackle, a perennial All-League selection, is a loadmaster at Selfridge Air Force Base near Mount Clemens.

MAINTAINS BALANCE

As the loadmaster, it's Johnson's responibility to see that material loaded into the airplanes is set evenly to maintain the balance. A slip here could be fatal. Johnson knows it. He makes no mistakes.

★ ★ ★

On the football field, it's the same story.

The 33-year-old Johnson attended high school in Detroit and got his first taste of semi-pro football with the old Port Huron Raiders.

After the Raiders, Johnson joined the Arrows and he's been a starter for six straight years.

★ ★ ★

Chico's a peacemaker. Occasionally, tempers flare on the field. When that happens, Chico steps in to cool things down.

BEST TACKLE

Coaches rate him as the best tackle in the league. He's hard to move, he's a sure tackler and he can put the rush on the passer.

★ ★ ★

Chico and the rest of his defensive mates will be on hand Saturday night to try and stop the Dayton Colts, the leading offensive club in the MFL.

The two will square off at Wisner Stadium at 8 p.m., and the winner will have the lead in the MFL. Pontiac now leads the loop with a 4-0-1 mark. Dayton and Ypsilanti share second at 4-1.

Other games Saturday have Lansing (2-3) at Ypsilanti and Flint (0-4-1) at River Rouge (0-5).

Tickets for Saturday's Dayton-Pontiac game are on sale in downtown Pontiac at Osmun's Men Stores, Griff's Grill and VFW 1380 on SS. Saginaw.

Signs Pact With Tigers

LOS ANGELES (AP) — The Detroit Tigers filled two more coaching positions Tuesday night by signing Johnny Sain and Hal Naragon, both with the Minnesota Twins last season.

The joint announcement by the Tigers and the Twins came at the World Series here after the Twins had given Detroit permission to talk to the pair.

The signings left new Detroit Manager Mayo Smith only one vacancy to fill his coaching staff. Tony Cuccinello, recently let go by the Chicago White Sox, signed earlier.

Sain, a pitching coach, and Naragon, a bullpen coach, replace Stubby Overmire and Mike Roarke, released by the Tigers, but still in the Detroit organization.

★ ★ ★

Sain, 48, pitched 12 years in the major leagues before turning to coaching with Kansas City in 1959, then the New York Yankees from 1961 through 1963 and finally the Twins in 1965. He was given much of the credit for Minnesota's mound success in 1965 that helped the Twins to the American League pennant.

Naragon, 38, played in the majors for 10 years as a second string catcher and has been a coach with the Twins since 1963.

Mike Tresh Dies, Had Heart Ailment

DETROIT (AP)—Mike Tresh Jr., former Chicago White Sox catcher and father of New York Yankees outfielder Tom Tresh, died Tuesday at the age of 52 in Oakwood Hospital in suburban Taylor Township.

★ ★ ★

Tresh entered the hospital Monday with a heart condition.

He was active in organized baseball for 21 years, including 12 seasons with the White Sox.

He had been employed by the Ford Motor Co. the last nine years after acting as a scout for the New York Yankees.

★ ★ ★

During his 12 season with the White Sox, ending in 1949, Tresh usually hit around .250. He hit only two home runs, however.

Wings Square Practice Log

KITCHENER, Ont. (AP)—The Detroit Red Wings defeated the Toronto Maple Leafs, 5-2, here Tuesday night, bringing their exhibition record to two wins and two losses.

★ ★ ★

Paul Henderson scored the three goal hat trick. The other Detroit goals were scored by Pete Mahovlich and Norm Ullman.

Toronto's lone goal was scored by Jim Pappin.

★ ★ ★

The Red Wings take on the Chicago Black Hawks in St. Louis, Mo., tonight.

Spartan Lineman Has Fun Taking UPI Grid Award

EAST LANSING (UPI) — An ex-fullback once described as "an inverted pyramid on a solid base" thinks the bone-crunching in major college football is fun.

"Hitting is the best part of the game. It's fun and I think football is a fun game," said Charley "Big Dog" Thornhill, United Press International Lineman of the Week from Michigan State.

The 5-foot-10, 200-pound linebacker crashed through the Illinois line three times last Saturday to drop ball carriers for losses totaling 22 yards.

He made eight tackles and assisted on four others to help his teammates hold the Illini for a 26-10 win.

Dallas Unbeaten

Bullet Bob Spurs Cowboys

DALLAS, Tex. (AP) — They're ganging up on Bullet Bob Hayes this National Football League season, but they just can't stop the world's fastest human from catching touchdown passes.

As a result the Dallas Cowboys are unbeaten in eight games—three of them league affairs—and Hayes is moving at a record pace.

★ ★ ★

Hayes has caught four touchdown throws in the three league games, and if he keeps it up he will surpass what he did as a rookie — 12 touchdown passes to lead the league — and threaten the league record of 17 for one season.

All this comes in the face of double, sometimes triple, coverage in every game. The teaming up in the game with Minnesota had even stronger significance. Before that one Coach Norman Van Brocklin of the Vikings said "Hayes is no superman. I only hope some of our players give him a rap in the mouth and we'll see how well he does."

Hayes didn't get the poke in the mouth, but he was hit everywhere else, sat on and given a working over. He once complained to officials, but it didn't deter the former Olympic Spring Champion, who once ran the 100 in 9.1.

He got loose in the second period as Don Meredith pitched to Hayes for 37 yards and a touchdown. Minnesota was ahead 10-0 at the time, but when Bob got the Cowboys on the scoreboard they went on to win the game 28-17.

Hayes caught 18 in the five exhibition games for 431 yards and six touchdowns — an average of 23.9 yards per reception.

In the three league games he has caught nine passes, four good for touchdowns. His average per reception has been 32.9 yards.

CALUMET LONG WINGS



No. 618
No. 619

Classic, rugged, he-man styling . . . best expressed today in the brawny masculine long wing. Buy a pair now at

20 W. Huron Todd's SHOE STORE Downtown

Open Monday and Friday Until 9

Serving With Quality Footwear Since 1919

Touch Gridders Keep Rolling

Hutchinson, Packers Are Undefeated

Hutchinson's Sales and Service and The Packers remained unbeaten in Pontiac Parks and Recreation Department men's touch football action last night at Jaycee Park.

Hutchinson's scored in the third period for a 7-0 win over the defending champion Orchard Lanes when Larry Hayward combined with Gary Acker for a 55-yard touchdown pass play, Acker threw to Gary Hayward for the PAT.

The Packers defeated the Independents, 14-0, as Willie Holloman hit Darrell Lovell (40 yards) and Ken Carpenter (31) for scoring passes, and also tossed to Carpenter and Dave Simmons for the extra points.

Tom Dabbs connected on six touchdown aerials and two conversions as the Motor Mart Bandits routed Jack's Bar, 38-0. Chuck Graves (32 and 17), and Denny Diehm (20 and 34) each caught two scoring throws.

Don Kah (8) and Chuck Steinhelper (35) received the others TD tosses. Motor Mart also intercepted five passes.

PONTIAC MEN'S TOUCH FOOTBALL

	W	L
The Packers	3	0
Hutchinson's Sales	3	0
Motor Mart	2	1
Orchard Lanes	1	2
Jack's Bar	0	3
Independents	0	3

Pass Rushing Earns Honor for Cardinal

By the Associated Press

Larry Stallings backs up the left side of the St. Louis cardinals' defensive line and with most pro clubs running to the right, his job is one of the keys to a successful defense.

With the Cardinals unbeaten after four games and leading the Eastern Division of the National Football League, Stallings' key has fit Coach Charley Winner's defensive lock perfectly.

Stallings gave a typical performance against Philadelphia in the Cardinals' 41-10 victory over the Eagles last Sunday and was named The Associated Press' NFL Defensive Player of the Week today.

He dropped Philadelphia quarterback Norm Snead twice for losses of eight yards each time and then spilled Snead a third time, causing him to fumble.

FOURTH YEAR

Stallings, a fourth year pro from Georgia Tech, spearheaded the Cardinal rush that caught Snead nine times for a gross loss of 85 yards. He also intercepted one of the five passes the Cardinals picked off on Snead.



Pontiac Press Photo

WILDCATS ON DEFENSE — Oxford has won two straight games after an early defeat, and the Wildcats' defense has shown steady improvement. Tackles Richard Kraus (left) and Steve Porter are regulars on the unit. Oxford will visit Lapeer Friday night for its Tri-County League opener. Kraus, a 235-pound senior, was an all-league performer last year and is seeing action both offensively and defensively this fall.

Injured Broncos Facing Tough Foe

KALAMAZOO (AP) — After losing to the Mid-American Conference cochampion last week while at full strength, an injury-ridden Western Michigan university football team faces an equally tough job this week.

Bowling Green, which shared conference honors with Miami in 1965, takes the field against a bronco team weakened by the loss of two regulars.

★ ★ ★

Marty Barski, an all-conference fullback last year, was lost for the season in last Saturday's 26-7 loss to Miami, and Gary Jennings, the MAC pass-interception leader in 1965, will be out for at least the Bowling Green game with a strained knee.

Barski, a junior, suffered a fractured vertebra, but doctors said there probably would not be any permanent injury. It still was not known if Jennings would require surgery.

Despite the losses Bronco Coach Bill Doolittle feels the squad is ready for the clash with the Falcons.

"We may go with Jim Boreland at quarterback instead of Ron Seifert," Doolittle said. "Boreland did a fine job for us last week, getting the team to Miami's six-inch line and doing a good job of passing."

Doolittle plans to rely heavily on a passing attack for the rest of the season, conceding that the Broncos are light on the rushing game.

The pace on the practice field this week has been slowed because of injuries, but Doolittle said the squad was at a good physical peak.

"We'll be having the scrubs run Bowling Green's plays in light scrimmages against the regulars," he said, "and stick to a number of pass plays. Bowling Green doesn't have anything like Miami's strong defense, but we probably won't concentrate very heavily on the ground game."

BIG THREAT

The Falcon's biggest threat is in the backfield, with fullback Stew Williams and halfbacks Don Kranmer and Mike Weger usually able to grind out good yardage, Doolittle said.

Bowling Green quarterback Tom Souliere also favors a passing game, but as a sophomore hasn't thrown enough to pose a serious threat to the Broncos.

Bowling Green lost to Tampa in the opening game of the season and downed Toledo last week. The Broncos are 3-1 for the season.

Local Autos Take Awards

Six awards were won by Tom Myre of Union Lake in the Cleveland Auto Show with his two cars, a 1931 Ford Roadster and a 1935 Ford Coupe.

The roadster won the best in rod class and best engine and the people's choice award. The custom coupe was also best in show.

Next week, Myre will have his cars entered in a Pittsburgh show, one of the stops on the auto show circuit.

Ailing End Rejoins 'M' for Practice

ANN ARBOR (AP)—Injured offensive end Clayton Wilhite returned to practice Tuesday with the Michigan Wolverines. He joined the football team a week after suffering a shoulder injury in practice. Wilhite, a senior, was out of action last Saturday when North Carolina whipped the Wolverines 21-7. Coaches said it was not known whether Wilhite would start against Michigan State this weekend.

Heavy emphasis was laid on offensive and defensive line plays Tuesday in Michigan's first closed practice session this season.

EAST LANSING (AP)—No. 1 Ranked Michigan State, preparing to meet its No. 1 rival — Michigan, drilled Tuesday on correcting mistakes that kept its offense from moving against Illinois last Saturday.

Asked whether the offense has played up to its capabilities yet in any of MSU's three victories, Coach Duffy Daugherty replied: "I hope not."

BRISK DRILL

Joe Przybycki, who has been starting right tackle on offense, was alternating with Roger Ruminski at that position in a brisk 1½-hour drill in cold, windy weather that affected the passing and kicking.

Dick Reahm, who had been a backup man to Przybycki, probably will be out for the season with a knee injury, the Spartans learned Tuesday.

The Spartans received a boost in practice this week when 12 new men — players not invited to early fall practice — joined the squad. The additions allowed Daugherty to put new men in the scouting team and run two offensive units through play polishing.

Takes Driving Award

TORONTO (AP) — George Chapman, a Winnipeg lawyer who drives a Lotus 23B, Tuesday was named Canadian sports car driving champion.

The 1967 Automobiles Are Out . . .

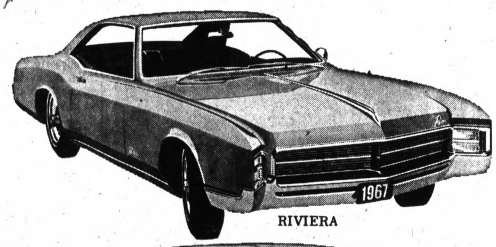

RIVIERA

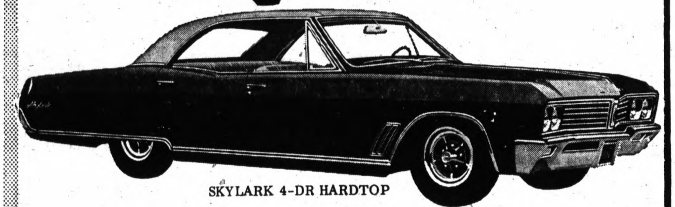

SKYLARK 4-DR HARDTOP

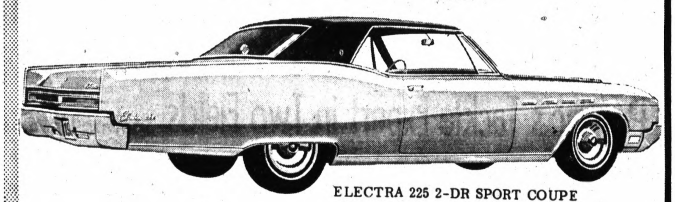

ELECTRA 225 2-DR SPORT COUPE

the '67 Buick Is IN

BUICK '67

Now on Display:

- Special
- Skylark
- LeSabre
- Electra
- Spec. Deluxe
- Sport Wagon
- Wildcat
- Riviera

Selling and Servicing General Motors Automobiles Since 1929

OLIVER BUICK

210 Orchard Lake Ave. (2 blocks W. of Wide Track Drive) FE 2-9101

Open Mon., Tues. and Thurs. Nights Till 9

"When Better Automobiles Are Built, Buick Will Build Them" . . . still true!



AP Wirephoto

RELIEF CATCHER — Billy Gambrell has become the relief man for coach Charley Winner of the St. Louis Cardinals. Sonny Randle gets the call at split end and Bobby Joe Conrad goes at flanker. Gambrell sees a lot of action by filling in at both positions.

Little Cardinal Helps St. Louis Air Attack

ST. LOUIS (AP) — Most people don't notice Billy Gambrell until he's caught a pass and is sprinting for a touchdown.

At 5-10 and 180 pounds, he gets lost among the human skyscrapers that play professional football. His team, the St. Louis Cardinals, are 4-0 in the National Football League's Eastern Division.

Gambrell could probably be called the only first string reserve player in the NFL and Coach Charley Winner doesn't even like to refer to Gambrell as a reserve.

"Because he isn't," says Winner. "We have three first team wide receivers — Sonny Randle, Bobby Joe Conrad and Gambrell. Our attack doesn't slow down a bit because Gambrell is in there."

The 25-year-old pass receiver from Athens, Ga., proved last Sunday in the Cardinals' 41-10 victory over Philidelphia that Winner is right as he caught two touchdown passes from quarterback Charley Johnson.

FREE AGENT

Gambrell, a four year NFL veteran who came to the Cardinals as a free agent after playing at South Carolina, filled in for Randle, whose hand is broken.

"The fact that I'm shorter than most defensive backs doesn't give them that much advantage," says Gambrell. "No matter how tall you are, you either beat the back or catch him out of position, or you don't. The size doesn't mean a whole lot catching passes."

Gambrell proved how good he was in 1964 when he caught eight passes for 174 yards and two touchdowns in the playoff bowl game against Green Bay in a performance that earned him the game's most Valuable Player award.

Winner won't know until Sunday if he will start Gambrell or Randle against the New York Giants at St. Louis. Randle's hand is still encased in a cast.

1968 Olympic Plans Continue

Government Changes in Mexico City

MEXICO CITY (AP) — Plans for the 19th Olympic Games which are scheduled to be held here in 1968, will be continued with no interruptions by the new government of this city, an official announcement said Tuesday night.

Architect Pedro Ramirez Vazquez, president of the Olympic Games' Organizing Committee, made the announcement.

* * *

Alfonso Corona del Rosal took office as new mayor last week, after the resignation of Ernesto P. Uruchurtu, the man who occupied the post uninterruptedly for the past 14 years.

* * *

This was the first interview of Ramirez Vazquez with the new official, whose office will play a very important role in preparing the Games, especially from the point of view of new sports installations and other material facilities for the Games.

Stays on State Board

LANSING (UPI) — Dean L. Rockwell, of Pleasant Ridge, coach of the 1964 U.S. Olympic Greco-Roman wrestling team, was renamed Tuesday to the

Prepares for Winter Baseball

Tigers' Stanley Has Tonsillectomy

GRAND RAPIDS (UPI) — Mickey Stanley, the Detroit Tiger centerfielder, will undergo a tonsillectomy today before embarking on an off-season junket to diagnose curve balls.

The Grand Rapids semi-pro product surprised local, finger-crossing fans and teammates by leading the Tigers with a .289 batting average this season, with 68 hits in 235 official trips to the plate.

* * *

Stanley's defensive skills in center field had long been acknowledged but he came up with a "good field, good hit" year during the past season.

After Stanley sheds his tonsils today, he is looking forward to becoming a father for a second time around Oct. 12.

Then he leaves on a junket Oct. 15 for Puerto Rico Winter baseball with teammates Joe Sparma, Ray Oyler, Gates Brown and Willie Horton.

"I'm not overly enthused about going, but I need the work and it will help me. I'll spend a lot of time hitting breaking balls," he said.

* * *

Stanley credits Frank Skaff the acting manager, with giving him a break.

"Frank played me and that was the difference. I hit better later in the year and had more confidence up there at the plate because I was playing more," he said.

Stanley scored 28 runs, hit three home runs and batted in 19 runs. He was a Grand Rapids favorite when he played with the Grand Rapids Sullivans' semi-pro team.

Highland Wins Sixth Meet

Oakland Community College's Highland Lakers cross country team posted its sixth win without a loss yesterday in a triangular at Auburn Hills campus.

Bill Hollis (16:47), Dave Johnson, Don Balkwell and Dave Kay placed 1-4 four the winner which had a total of 18 points to 37 for Jackson Community and 80 for Auburn Hills.

Rides Four Winners

NEW YORK (AP) — Jockey Ernie Cardone rode four winners at Aqueduct race track Tuesday.

Pistons Defeat Bullets by 13 for 7th Win

LANSING (UPI) — The Detroit Pistons, hot on the exhibition trail, rolled to a 111-98 win over the Baltimore Bullets Tuesday night.

* * *

The Pistons led virtually all the way, holding a 56-51 lead at the half, paced by rookie Dave Bing's 11 points in the second quarter.

Baltimore came to within five points in the final stanza, but the Pistons pulled away to its final 13-point lead. Ray Scott led the scoring for the two teams with 22 points. Leroy Ellis was high man for the Bullets, with 20.

* * *

Detroit is now 7-2 in pre-season games, Baltimore 2-5. The Pistons will play host to the New York Knickerbockers in Ypsilanti tonight.

Tuesday's Exhibition Hockey

Detroit, NHL, 5, Toronto, NHL, 1
Montreal, NHL, 7, Houston, CHL, 4

Two OSU Runners Return

CHICAGO (AP) — Midwest Football Briefs:

OHIO STATE — Halfbacks Bo Rein and Dave Reynolds took part in workouts and will be available for Illinois Saturday.

ILLINOIS — Dissatisfied with his offensive blocking, Coach Pete Elliott shifted junior Larry Jordan to No. 1 offensive guard. In another change, sophomore Carson Brooks took over the No. 1 job at fullback.

* * *

PURDUE — The Boilermakers went up against Iowa plays and found the offense looking sharp. Purdue also worked on defensive plays.

NORTHESTERN—Bill Melzer will start at quarterback for Northwestern against Oregon State. Melzer earned the shot by throwing touchdown passes in the last two games.

NOTRE DAME — The Irish worked against Army defenses and received a warning from Coach Ara Parseghian that the Cadets are a tough, quick and aggressive team.

IOWA — Coach Ray Nagel sent the Hawkeyes through a rugged two-hour drill. Nagel told the Hawkeyes that the Purdue game is a real challenge.

* * *

MINNESOTA—Dick Peterson is back at halfback for the Gophers after missing the Kansas game because of a shoulder injury. Minnesota worked on offense and defense despite cold and rainy weather.

WISCONSIN — The Badgers are working hard for their meeting with Nebraska. Fullback Kim Weed was shifted to halfback to bolster the running attack.

INDIANA — The Hoosiers put in 30 minutes of rugged contact work in preparation for Minnesota. The offense worked on timing and the defense concentrated on halting the Minnesota attack.

TUESDAY'S FIGHTS
By The Associated Press

HALIFAX, N.S. — Davey Hilton, 140, Saint John, N.B., stopped Paddy Read, 140, Providence, R.I., 2.
OAKLAND, Calif. — Jimmy Lester, 157, Oakland, stopped Charley Scott, 157, Philadelphia, 1.

OPEN DAILY 10 TO 10 — SUNDAY 12 TO 7 — ALWAYS PLENTY OF FREE PARKING

A DIVISION OF S. S. KRESGE COMPANY

Kmart AUTO Discount CENTER

YOUR CHOICE!
FAMOUS FISK
TUBELESS-NYLON
SNOW OR REGULAR

For almost 60 YEARS world's best known symbol of tire quality

WHEN IT'S TIME TO RE-TIRE BUY FISK

Not Seconds • Brand New! • Not Retreads

YOUR CHOICE FAMOUS FISK
CUSTOM 240 OR ESKIMO SNOW TIRES
TUBELESS-NYLON
21 MONTH GUARANTEE

$10
6.50x13
Plus 1.56 Federal Excise Tax

CONVENIENT CREDIT
NO MONEY DOWN
Pay as low as $1 per week

KMART FISK CERTIFIED 3-WAY GUARANTEE
1. Road Hazard—Any failure that occurs due to road hazard, will be replaced on a pro-rated basis at current everyday selling price of tire, at time of adjustment, according to tread remaining, within specified months guaranteed.
2. Workmanship and Material—Every tire sold by us is guaranteed against all failures or defects in workmanship and material for the life of the original tread.
3. Complete Customer Satisfaction.
All adjustments are based on current everyday selling price, at time of adjustment—not list price or no-trade price.

ATTENTION SNOW TIRE BUYERS!
WE WILL REMOUNT YOUR REGULAR TIRES ABSOLUTELY FREE IN THE SPRING.

SIZE	PRICE	F.E.T.*
6.70x15 7.75x15	$12	1.91
7.50x14 7.75x14	$13	1.88
8.00x14 8.25x14	$14	2.09

*Plus Federal Excise Tax
All prices, blackwalls, tubeless
NO TRADE-IN NEEDED
Whitewalls 2.99 More

INSTALLED FREE by factory trained specialists
FISK
ECONOMY-LINE MUFFLERS
7.99
1955-66 Chevy 6 & 8 cylinder, except convertible and high performance. 1956-66 Fords 6 & 8 cylinder. 1956-65 Comet 6 cylinder except S.W. 1961-66 Mercury 6 & 8 cylinder. 1960-66 Plymouth and Dodge 6 cylinder. 1958-66 Plymouth 8 cylinder factory duals. 1957-66 Chrysler dual exhaust. 1958-66 Dodge 8 cylinder factory duals. 1959-66 Pontiac dual exhaust, except high performance engines. 1956-61 Rambler

KMART COUPON
FISK BATTERIES
$3 OFF EXCHANGE WITH OLD BATTERY
ON ANY ORIGINAL EQUIPMENT TYPE OR BETTER BATTERY.
COUPON EXPIRES OCTOBER 9, 1966

AUTO ACCESSORY SPECIALS!
WE RESERVE THE RIGHT TO LIMIT QUANTITIES

YOUR CHOICE
ANTI-RUST FAST FLUSH COOLING SYSTEM SEALER
29¢

CAR KEYS
Don't get caught without a spare.
28¢ EACH
Color Key ONLY 38¢ EACH

8 FT. ALUMINUM BOOSTER CABLE
99¢

TIMING LIGHT
1.99

#1034 FISK AUTO BULBS
2 for 29¢

GUNK
QUART
Engine Degreaser
88¢

1 AMP Battery Charger
3.33

JACK STAND
1.99

FISK Permanent Anti-Freeze
1.44 gallon

BRAND NEW! Factory Fresh FISK SPARK PLUGS
33¢ each

GLENWOOD PLAZA NORTH PERRY AT GLENWOOD

HIRAM WALKER

Ten High is very good bourbon

- sip it slow and easy
- it's TRUE bourbon
- it's made by Hiram Walker
- it's 86 proof
- it's straight bourbon whiskey

Your Best Bourbon Buy
$4.09 4/5 Qt. | $2.56 Pint
Includes All Taxes

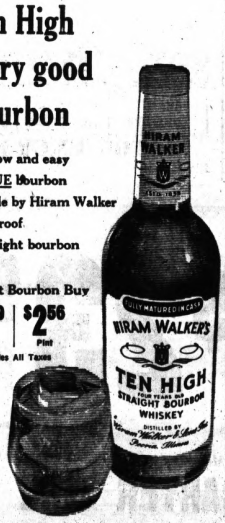

ALSO AVAILABLE IN 100 PROOF, BOTTLED IN BOND—5 YEARS OLD
HIRAM WALKER & SONS INC., PEORIA, ILLINOIS

MEN in ACTION WEAR



PECOS BOOTS

FOR COMFORT... ALL-DAY LONG

New pleasure—new fit in Red Wing Pecos Boots with special heel fitting counters. 9 inch side seam pattern. Natural retan uppers, "Sweat-Proof" flexible split leather insoles, neoprene cork soles and heels. Stop in today. Try on a pair. We have your size.

PAULI SHOE STORE
35 N. Saginaw St., Pontiac
We Accept Michigan Bankard Charge Plates

REMODEL YOUR KITCHEN
As Ever Since 1945
• BUILDING
• MODERNIZING
Quality Work at Lowest Prices
See Our Large Kitchen Display
SPECIAL! 8-FT. TOP and BOTTOM CABINETS Formica Top, Sink and Faucets $339
Custom-Built GARAGES FREE ESTIMATES
G & M CONSTRUCTION & ELLIS
86 North Saginaw — Downtown Pontiac
FE 2-1211 FREE ESTIMATES TERMS FE 2-1212

PUBLIC NOTICE
The '67s Are Here
• • • • •
WE MUST MOVE 34 BRAND NEW 1966 DODGES
Priced Too Low For Publication
THEY MUST GO NOW!!
Prices are born here, raised elsewhere
HANK NEWMAN'S SPARTAN Dodge
855 OAKLAND AVE. FE 8-9222

EVERYBODY'S PLAYING "QUARTERBACK!"



If you haven't played, start now. If you've tried once, try again. Play often. Win often. $225,000 in prizes. See your participating Marathon dealer for details. No purchase necessary. Be a winning Quarterback at Marathon.
MARATHON

CHILDREN OUTGROWN THE WAGON? SELL IT WITH A LOW COST PONTIAC PRESS CLASSIFIED AD! . . EASY TO USE. JUST PHONE 332-8181.

Michigan End Ranks Second on NCAA List

Clancy One Catch Behind Pacesetter From Wash. State

NEW YORK (UPI)—The University of Michigan's Jack Clancy holds the second spot in pass receiving according to top collegiate statistics released today by the NCAA Service Bureau.

Clancy has caught 26 passes so far this season for 381 yards.

Doug Flansburg of Washington State tops the list in pass receiving with 27 catches, good for 298 yards and one touchdown.

The total - offense leader, Hank Washington of West Texas State, has 859 rushing-passing yards to his credit.

San Jose State's Danny Holman is second with 811 yards, followed by Bo Burris of Houston, Bob Davis of Virginia and UCLA's sensational Gary Beban, who has a total of 628 yards.

In scoring, Lenny Snow, Georgia Tech's junior tailback, and Purdue's Perry Williams head the field with 42 points.

Marvin Hubbard of Duke has 38, and Duke's Jay Calabrese sports 36 points, while four others are tied with 30 points to their credit.

Idaho fullback Ray McDonald tops the list in yards rushing with 432 yards on 80 plays in three games. Jim Bohl of New Mexico State, Cornelius Davis of Kansas State, Kent State's Don Fitzgerald and Pete Larson of Cornell trail McDonald.

TOTAL OFFENSE

	G	Plays	Yds.
1. Washington, W.Tex.St.	3	116	859
2. Holman, San Jose St.	3	129	811
3. Bo Burris, Houston	3	84	652
4. Davis, Virginia	3	114	662
5. Beban, UCLA	3	83	628
6. Southall, Baylor	3	111	595
7. Burton, Colgate	3	93	580
8. Washington, Stanford	3	108	580
9. Griese, Purdue	3	84	577
10. Carlin, No.Tex.St.	3	120	570

RUSHING OFFENSE

	G	Rushes	Yds.
1. McDonald, Idaho	3	80	432
2. Bohl, N.Mex.St.	3	89	426
3. Davis, Kan.St.	3	53	354
4. Fitzgerald, Kent St.	3	79	351
5. Larson, Cornell	3	57	348
6. Moore, Washington	3	54	326
7. Shanklin, Kan.	3	57	320
8. Snow, Ga. Tech	3	53	313
9. Layland, Pac. Cal.	3	42	278
10. Ford, W.Va.	3	69	277

FORWARD PASSING

	G	Att.	Com.	Pct.	Yds.
1. Holman, San Jose St.	3	92	60	.652	760
2. Washington, W.Tex.St.	3	96	51	.531	824
3. Stevens, Tex. West.	3	119	59	.496	671
4. Carlin, No.Tex.St.	3	107	46	.430	599
5. Davis, Virginia	3	94	45	.479	581
6. Litz, Air Force	3	85	43	.506	519
7. Goodman, Ariz.St.	3	96	40	.500	574
8. Southall, Baylor	3	91	43	.473	579
9. Griese, Purdue	3	63	41	.51	586
10. Stavroff, Indiana	3	63	41	.651	463

SCORING

	TDs	PAT	FG	TP
1. Snow, Ga. Tech	7	0	0	42
Williams, Purdue	7	0	0	42
3. Hubbard, Colgate	5	5	1	38
4. Calabrese, Duke	6	0	0	36
5. Knowlton, Penn.	5	0	0	30
Little, Syracuse	5	0	0	30
Quayle, Virginia	5	0	0	30
Farr, UCLA	5	0	0	30
9. Davis, Virginia	4	2	0	26

Eight tied for 10th with 24 points.

PASS RECEPTIONS

	G	No.	Yds.	TDs
1. Flansburg, Wash.St.	3	27	298	1
2. Clancy, Michigan	3	26	381	0
3. Grelli, Arizona	3	24	323	3
4. Seymour, No.Dame	2	22	417	3
5. Longo, Pitt	3	22	329	1
6. Cox, San.JoseSt.	3	21	235	5
7. Gilbert, Tex.Tech	3	20	299	2
8. Szymkowski, W.Tex.St.	3	20	297	3
9. Love, No.Tex.St.	3	18	294	1
10. Wright, Illinois	3	18	290	1



Pontiac Press Photo

GROVES' GATHERING — The Falcons of Birmingham Groves have an afternoon date at Oak Park Friday for a Northwest Suburban AA contest. Backs Rich Wiggins (22), Rob Cornillie (13) and Bob Hamilton are expected to play important roles in Groves' bid to remain in at least a share of the league lead. Wiggins serves as a kick return and defensive specialist, while Cornillie and Hamilton are offensive halfbacks.

Senior Golf Event Starts

NEW ORLEANS, La. (AP) — Players won't have to meet a defending champion when they tee off today in the fifth annual USGA Senior Women's Championships.

Mrs. Hulet P. Mith of Pebble Beach, Calif., the 1965 winner, is passing up this year's event.

★ ★ ★

But there will be two former champions in the action—Miss Maureen Orcutt of Englewood, N.J., and Mrs. Allison Choate of Rye, N.Y.

Miss Orcutt, a reporter for The New York Times, won the tourney five years ago by beating Mrs. Glenna Collett Vare, a six-times women's amateur champion.

★ ★ ★

Mrs. Choate took the title in 1963 by beating Miss Orcutt on the fourth hole of an extra-hole finals event.

Entered are some 70 competitors.

Win for 76ers

LAS VEGAS, Nev. (AP)—Wilt Chamberlain scored only 10 points but got them when it counted to lead the Philadelphia 76ers to a 110-108 National Basketball Assn. exhibition win over the San Francisco Warriors.

Broken Leg for Racer

SAN MATEO, Calif. (AP) — Girl Happy, a stakes winning filly owned by the Conejo Ranch, broke her left foreleg in a race at Bay Meadows Tuesday and was destroyed.

Jumper Wins Award

LONDON (AP) — Lynn Davies, broad jump gold medalist at the European Games in Budapest last month, Tuesday was named Britain's Athlete of The Year by the Athletic Track and Field Writers' Association.

Italians Okay Fight

ROME (AP) — The Italian Boxing Federation approved Tuesday an Oct. 21 bout in Rome between Sandro Lopopolo of Italy and Vicente Rivas of Venezuela.

State Golfers Participate in 4-Ball Event

GLENEAGLES, Scotland (AP) — Four Grosse Ile, Mich., men were among 31 four - man teams from United States golf clubs who completed the first round Tuesday in a United States - sponsored pro-amateur four - ball foursomes handicap tournament here.

Pro Richard Bury shot a 75. Dr. S.A. Kwasiborski, Dr. J.J. Worzniak and Dr. Burdon Mathews joined him for a net team score of 70 on the par 69 King's course.

Over - all leader was the Half Moon Club of Rosewall, Jamaica, with a 10-under-par 59.

Defending Champ in Net Triumphs

KNOXVILLE, Tenn. (AP) — Top-seeded Bitsy Grant of Atlanta successfully opened defense of his U.S. Lawn Tennis Association Seniors' 55 Clay Court Championship Tuesday with a pair of lopsided victories.

Grant gained a 6-2, 6-0 triumph over Knoxville's Ebb King, 71 the oldest player in the tourney, then breezed by Vaughn Pipes, Boston, Mass., 6-1, 6-0.

Eighth-ranked Charles Brooke of Townson, Md., was the first seeded player to fall. Nate Ganger, Ottawa, Ohio, defeated Brooke 2-6, 8-6, 6-2, in a second round match.

Herm Wehmeier Suffers Attack

INDANAPOLIS, Ind. (UPI)—Former Detroit Tigers' pitcher Herm Wehmeier, 39, was in critical condition but "holding his own" today after suffering a heart attack.

Wehmeier was stricken Sunday while coaching a group of parochial grade school boys in football at the Catholic Youth Organization field here.

3 Undefeated College Teams

State Elevens Suffer First Setbacks

By the Associated Press

The list of unbeaten college football teams in Michigan dwindled to three after state teams won but two games in nine meetings with out-of-state opponents last Saturday.

Four other teams listed among the unbeaten and untied fell for the first time, leaving Albion, Hillsdale and top-rated Michigan State alone in the elite group.

★ ★ ★

Four other teams have yet to win their first game although Eastern Michigan has played a tie. Wayne State is 0-2, Alma 0-3 and Central Michigan 0-4.

Last Saturday's poor showing left the state's 17 college football teams with a combined 25-24-1 record. They are 18-16-1 against outstate foes.

★ ★ ★

Of the three unbeaten teams, MSU has scored the most points, 96, while Hillsdale has been the stingiest, having given up but 19.

Fred Hall of Michigan Tech, with four touchdowns and an extra point, took over the individual scoring leadership.

Mich. College Statistics

	W	L	T	Pct.
Albion	3	0	0	1.000
Hillsdale	3	0	0	1.000
Michigan State	3	0	0	1.000
Adrian	2	1	0	.667
Michigan Tech	2	1	0	.667
Northwood	2	2	0	.500
Kalamazoo	1	1	0	.500
Ferris	1	2	0	.333
Hope	1	2	0	.333
Eastern Mich.	0	2	0	.167
Wayne State	0	2	0	.000
Alma	0	3	0	.000
Central Mich.	0	4	0	.000

Mich. College Scoring

	TD	PAT	FG	Pts.
Fred Hall, Mich. Tech	4	1	0	25
Dave Fisher, Mich	4	0	0	24
Tim Malerle, WMU	4	0	0	24
Pete Yelorda, Adrain	4	0	0	24

Houston '6' Falls to Canadiens, 7-4

MONCTON, Ont. (AP) — The Houston Apollos stayed with the Montreal Canadiens for two periods Tuesday night but wilted in the third to lose an exhibition hockey game 7-4.

The Apollos, a Central Professional League farm team of the National Hockey League Canadiens, led 3-2 after the first period. Jacques Laperriere and Jean Beliveau scored for Montreal.

The teams were tied 4-4 going into the third after goals by Houston's Jacques Lemaire and Montreal's Ralph Backstrom and Bobby Rousseau.

Third-period scorers for the Canadiens were Henri Richard, Dave Balon and Gilles Tremblay.

BOWLING

WEST SIDE LANES
Thursday St. Michael's League
HIGH GAMES AND SERIES — Jack Lane, 226-205-696; Jerry Perna, 236-205-610; Elias Yale, 223; Don Bays and Jim Fritz, 223s each. FIRST PLACE—Medi's Drillers.

AIRWAY LANES
Friday Pinsetters
HIGH GAMES AND SERIES — Frank Perna, 245-236-692; Joe Grant, 256; Frank Liesman and Ed Bright, 225s each; John Lingo, 222; Mike Grusnick, 219; Bob Paladino, 213.
Friday Westside Merchants
HIGH SERIES — Jerry Dalka, 234-219-671; Charles Mason, 213-219-603; Paul Mexico, 235-602-611. HIGH GAMES — Louis Reynolds, 226-247 (619); Jim Kaviak, 235 (615); John Florida, 231; Richard Hubbard, 234-200; George Riggs, 223.
Friday Pontiac Motor Tempest
HIGH GAME — Jim Rock, 254.
SPLIT CONVERSION — Vyola Whitted, 6-7-10.
Thursday Mixed Leagues
HIGH SERIES — Ken Armstrong, 216-223-654. HIGH GAMES — Bob Kelley, 270 (622); Rob Hudson, 246 (603); Louise Larsen, 214 (572).
Wednesday Knights of Columbus
HIGH SERIES — Ron Mellado, 222—606. HIGH GAMES — Ed Mellick, 224; Frank Banning, 211; Frank Polaski, 220; George Tibbets, 211. HIGH TEAM GAME AND SERIES — Leonard's Garage, 1100—3118.
Wednesday Ladies
HIGH GAMES AND SERIES — Marie Reynolds, 223—561; Connie Whiteside, 203; Betzi Walsanen, 203; Jerry Fuller, 519.
Wednesday St. Perpetua Women
SPLIT CONVERSIONS — June Watson and Vi Murray, 3-7-10.
Tuesday Afternoon Queens
HIGH SERIES — Lyle Bailey, 544. HIGH GAME — Brigid Foster, 212. FIRST PLACE — The Splitters.

300 BOWL
Friday Goodfellows
HIGH GAME — Warren Waldbillig, 234.

FIRST PLACE TEAM — Cook's Bulldozers.
Wednesday Pontiac Motor Inter-Office
HIGH SERIES — Jack Fournier, 216-205-606. HIGH GAMES — Floyd Anderson and Bill Filippo, 223 each; Joe Odorizzi, 220; Vic McGlashen and Dick Fuller, 217 each.
Wednesday Hop Cats
HIGH GAME AND SERIES — Kristine Knaus, 212—569. SPLIT CONVERSIONS — Sandy McAllister, 4-7; Jenny Sonnenberg, 3-7-10.

WONDERLAND LANES
Tuesday Metli-Lakers
HIGH SERIES — Dave Miller, 223—602. HIGH GAMES — Dave Mergens, 232; Tom Morway, 231; N. O. Trudeau, 214-213.

HOWE'S LANES
Thursday Morning Leaguers
HIGH GAMES — Tom Willwerth, 235; Charles O'Shuck, 223; Bill Steed, 214; Les Samuel, 213; Lyle Douglas and Bert Dryden, 212 each; Bob Wissel, 211.

FAIRGROUNDS BOWL
Wednesday Nite Ladies
HIGH GAME — Gail Cauley, 234.

HURON BOWL
Friday Ladies Classic
HIGH GAME AND SERIES — Ruby Palmer, 226—549; Georgenne Donnelly, 209. HIGH TEAM SERIES — Balls and Bags, 2249. HIGH TEAM GAME — Gutter Gussies, 819. POINT STANDINGS — Alley Cats, 10½; Balls and Bags, 10; Gutter Gussies, 8½.

Cross-Country Wins Recorded by W-O Teams

Clarkston and West Bloomfield posted Wayne-Oakland League cross country wins Tuesday, with the Wolves downing two foes in a triangular meet.

Clarkston had 27 points to 35 for Holly and 72 for first-year team Brighton. Larry Reese of Holly was the individual winner (10:50), but the host Wolves took second (Neil Stalker in 11:05), fourth (Mark Adams) and fifth (Mike Dougherty) to dominate the top five spots.

★ ★ ★

Holly won the reserve meet over Clarkston, 22-35. The Wolves' varsity now is 4-1 in W-O races, and 6-2 over-all.

West Bloomfield upped its loop record to 3-1 by outracing Clarenceville, 23-37. Dave Maun of the Lakers won in 11:05 while C'ville's Brian Kent was second.

Big Grid Crowd Sees 'M' Lose

NEW YORK (UPI) — Last Saturday's game between Michigan and North Carolina drew 88,233 persons, the largest football crowd of that afternoon.

Top - ranked Michigan State, playing at Illinois, drew the nation's fourth largest crowd, 57,747.

CLYDE ELLIOTT

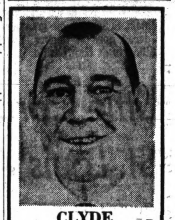

Clyde has been active and successful in the sale of General Motors cars for over 15 years. Also he has consistently been made a member of every G.M. Sales Achievement Club. So, for a deal that's right see Hight and ask for Clyde. He'll go all out to take good care of you.

Homer Hight Motors, Inc.,
160 S. Washington
Oxford OA 8-2528

COUPON SPECIAL
WHITE WALLS!
FULL 4 PLYS ORIGINAL EQUIPMENT TYPE
FIRESTONE, GOODYEAR, MONAWK, GENERAL
YOUR CHOICE
COUPON SPECIAL
1.00x14 2.00x14 6.50x13 7.50x14 6.50x15
2 for $15
No Money Down! Instant Credit!
LIFETIME GUARANTEED
Tubeless Retread
Fed. Tax 81c to 45c and Any Old Tread-Size Tire
OPEN DAILY 9-9—SAT. 5-4
UNITED TIRE SERVICE
1007 Baldwin Ave.
3 Min. From Downtown Pontiac
COUPON SPECIAL

ARC MIG MICRO WELDERS
Mig and Micro starting wage $3.50 plus fringe benefits. Presently working 11 hours per shift, six days per week. Overtime at time and one-half. Apply in person between 8:30 A.M. and 5:00 P.M.
ANDERSON TANK AND MANUFACTURING CO.
2702 North Dort Highway — Flint

EXPERT ENGINE OVERHAULING
GUARANTEED TUNE-UPS
LOW PRICES EASY TERMS
AUTOMATIC TRANSMISSIONS OUR SPECIALTY
MOTOR EXCHANGE
405 S. Saginaw St. FE 3-7432

RED BARN OCTOBER SPECIAL
Available at the Red Barn now through October 31
On Telegraph corner of Elizabeth Lake Road



SPECIAL CHICKEN 'N FRIES 'N FREE COKE 69¢ REG. 84¢
4 chunky chicken pieces, golden fried to perfection, served with a heaping helping of french fries—and a frosty cold coke!
RED BARN
AVAILABLE OCTOBER 1 THROUGH OCTOBER 31

NEW Firestone DELUXE CHAMPION TUBELESS NARROW WHITEWALLS



$23.95 Plus Fed. Ex. Tax Exchange
Size 8.25/14
Free Mounting
SALE PRICE EFFECTIVE THRU OCT. 15
CARTER TIRE CO.
370 South Saginaw PONTIAC
At South Exit of Wide Track Drive
FE 5-6136

Along the Outdoor Trail

with DON YOGEL—Outdoor Editor, Pontiac Press

Duck Outlook on Bright Side

When bag limits on ducks are liberalized and the season made longer it can only mean that there are more ducks available. Such is the case this fall and a corresponding rise in hunter interest is expected.

The season opens next Monday at 10 a.m. Saginaw Bay, the St. Clair Flats and Pte. Moulle will get the heaviest hunting pressure the first couple of days.

But good shooting can be found on inland lakes, ponds and streams, particularly in Southeastern Michigan's recreational areas.

This year's season is five days longer than in 1965 and will close Nov. 25.

The daily limit on mallards has been raised from one to two and the possession limit from two to four. Possession limits on wood ducks and canvasbacks have been upped from two to four.

Bbsic bag limits on ducks remain at four a day and eight in possession.

The goose season opens in Southern Michigan Monday at the same time. Geese have been legal in the northern two-thirds of the state since Oct. 1. Shooting hours on both ducks and geese after the first day will be sunrise to sunset except on Oct. 20 when all hunting in the Lp. will not start until 10 a.m.

Reason for the more liberal regulations this year is a prediction that flights from Canada will be larger. However, few of these ducks will be in Southeastern Michigan opening day.

Most of the ducks taken will be locals.

ST. CLAIR FLATS

"Some flights of widgeon and teal have started arriving at the Flats," said Howard Greene, district game biologist of the Conservation Department. "The black duck population is up about one-third over a year ago and there are quite a few mallards in the Flats."

Greene reported that few divers — bluebills, canvasbacks and redheads — have arrived from the north.

"We expect more hunter interest on ducks this year," he said, "and the kill of blacks should be much higher."

SAGINAW BAY

Keith Heezen, game biologist for the Thumb side of Saginaw Bay, took an aerial survey of the Bay Monday and reported "fair concentrations" of ducks.

"We saw about 15,000 at Fish Point," he said. "There are a lot of blacks, but few divers. We did observe one raft of about 600 redheads."

Heezen reported seeing about 600 geese on the bay and said another 2,500 are using the Shiawassee Flats. No hunting will be allowed this year at the Shiawassee area.

Good numbers of snipe have been seen along the Sebewaing Bay shoreline.

OAKLAND AREA

Hunting in northern and western Oakland and southern Lapeer counties is expected to be about the same as last year.

Tom Nederveld, game habitat biologist, reports wood ducks down slightly, but a good increase of blacks and about the same number of mallards as a year ago.

"I've seen a few widgeon and blue-wing teal in the Holly area, too," said Nederveld. "Most of the ponds should have a few ducks. I look for a fair to good opener."

He also said there are "a few geese" in the Holly area and that "there are quite a few mallards" in the Bald Mountain area.

Education Consultant

Appointment of Victor G. Horvath as a Conservation Department education consultant for southern Michigan was announced today by Regional Manager William E. Laycock. Horvath succeeds Donald J. Richards, who recently was promoted to a staff position in the Information and Education Division.

Wildfowlers Tourney Set

Pte. Mouille Area Sunday's Site

The 19th Annual Duck Hunters' Tournament will be Sunday at the Pointe Mouille State Game Area.

★ ★ ★

The tournament is sponsored by the Trenton Sportsmen's Club and the Sportsmen's Club of Michigan Consolidated Gas Company, in cooperation with the Department of Conservation.

Contests are scheduled in every department of wildfowling — duck-boat racing, a hip boot race, decoy carving, a decoy show, duck calling, duck picking and a retriever trial.

The tournament starts at 9:30 a.m. and concludes with the awarding of senior and junior championship awards. The Ralph T. McElvenny grand championship award is on permanent display at Conservation Department headquarters.

Solunar Tables

The schedule of Solunar Periods, as printed below, has been taken from John Alden Knights SOLUNAR TABLES.

Day	A.M. Minor	A.M. Major	P.M. Minor	P.M. Major
Today	11:50	3:10	11:35	3:40
Thursday	—	4:10	12:50	4:40
Friday	12:35	5:10	1:45	5:40
Saturday	1:30	6:05	2:35	6:25
Sunday	2:20	7:00	3:25	7:30
Monday	3:05	7:55	4:10	8:20
Tuesday	3:45	8:45	4:45	9:10
Wednesday	4:40	9:35	5:05	10:00



Pontiac Press Photo

EXTRA PASSENGERS—Ray Yokey (top), 9184 Sanderson, Union Lake, displays two mule deer while his father, Grover, 3093 Churchill, Auburn Heights, holds up the head of an antelope. The Yokeys collected the deer and two antelope last week while hunting near Lusk, Wyo. The largest buck weighed 210 pounds and the antelope shown has 12½-inch horns.

'It's Greener Up There'

Foliage Hampers Pat Hunters

"It's greener up there than it is down here," is the comment most frequently heard from grouse hunters who opened the season in Northern Michigan last weekend.

★ ★ ★

Heavy foliage on the bushes and trees was so discouraging in many cases that hunters left the woods after a short time.

Reports of sound flushes prevailed. In some areas the "pats" held very well for a good pointing dog and hunters so blessed had top shooting.

Other spots, however, contained birds that consistently flushed wild giving the hunter little chance to shoot even at the sound. Indications are that it will be another two weeks before the leaves are down.

Grouse and archery deer hunters converged on the north woods in such large numbers Saturday and Sunday that it was difficult in some areas to hunt without feeling crowded.

A major traffic jam occured Sunday evening on the US23 expressway between Pinconning and Saginaw.

★ ★ ★

The first days of special grouse hunting on Garden and High islands in Lake Michigan resulted in 197 hunters taking 68 birds. On Garden Island 18 grouse were flushed for every one shot, and on High Island where cover is less dense, the figures were 12 flushed for every one shot.

Although this shooting record is not noteworthy, conservation Department game biologists point out that hunting conditions are more severe than on the mainland.

Island cover is heavy and the going is rough through dense shintangle.

Biologists estimate the grouse populations to be above the average for most mainland areas. One island hunter with a dog put up 35 grouse and 43 woodcock on opening day (Sept. 15.

The special season on the islands will continue through Nov. 10. There are no bag limits, nor will birds taken there be counted against the season limit for the regular grouse season. The island seasons are experimental with careful counts taken of birds flushed, shot, etc.

Complete details on the special season may be obtained from the department's Houghton Lake Wildlife Research Station, Houghton Lake Heights.

SHOOTING TIME TABLE FOR MIGRATORY BIRDS

1966

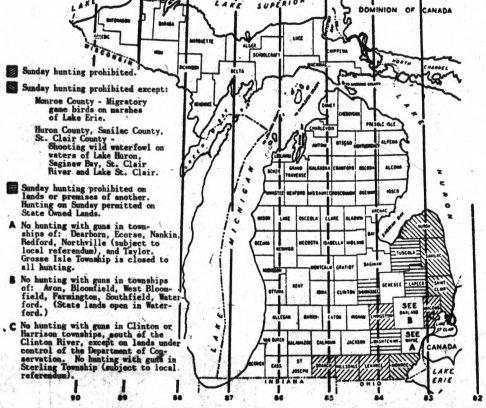

1966	A.M.	P.M.	A.M.	P.M.	A.M.	P.M.	A.M.	P.M.	A.M.	P.M.	A.M.	P.M.	A.M.	P.M.	A.M.	P.M.
Sept. 11-17	6:36	7:10	6:32	7:06	6:28	7:02	6:24	6:58	6:20	6:54	6:16	6:50	6:12	6:46	6:08	6:42
Sept. 18-24	6:44	6:58	6:40	6:54	6:36	6:50	6:32	6:46	6:28	6:42	6:24	6:38	6:20	6:34	6:16	6:30
Sept. 25-Oct. 1	6:52	6:45	6:48	6:41	6:44	6:37	6:40	6:33	6:36	6:29	6:32	6:25	6:28	6:21	6:24	6:17
Oct. 2-8	6:59	6:33	6:55	6:29	6:51	6:25	6:47	6:21	6:43	6:17	6:39	6:13	6:35	6:09	6:31	6:05
Oct. 9-15	7:08	6:21	7:04	6:17	7:00	6:13	6:56	6:09	6:52	6:05	6:48	6:01	6:44	5:57	6:40	5:53
Oct. 16-22	7:16	6:10	7:12	6:06	7:08	6:02	7:04	5:58	7:00	5:54	6:56	5:50	6:52	5:46	6:48	5:42
Oct. 23-29	7:24	6:00	7:20	5:56	7:16	5:52	7:12	5:48	7:08	5:44	7:04	5:40	7:00	5:36	6:56	5:32
Oct. 30-Nov. 5	7:33	5:50	7:29	5:46	7:25	5:42	7:21	5:38	7:17	5:34	7:13	5:30	7:09	5:26	7:05	5:22
Nov. 6-12	7:41	5:42	7:37	5:38	7:33	5:34	7:29	5:30	7:25	5:26	7:21	5:22	7:17	5:18	7:13	5:14
Nov. 13-19	7:50	5:35	7:46	5:31	7:42	5:27	7:38	5:23	7:34	5:19	7:30	5:15	7:26	5:11	7:22	5:07
Nov. 20-26	7:59	5:30	7:55	5:26	7:51	5:22	7:47	5:18	7:43	5:14	7:39	5:10	7:35	5:06	7:31	5:02
Nov. 27-30	8:07	5:26	8:03	5:22	7:59	5:18	7:55	5:14	7:51	5:10	7:47	5:06	7:43	5:02	7:39	4:58

The above schedule is based on Eastern Standard time. The hunting of waterfowl, shall conform to the shooting hours as listed for each meridian time zone. Check the above map to be sure you are using the right shooting hours for the area you are hunting. It is unlawful to hunt or shoot migratory game birds prior to the a.m. or after the p.m. hours as listed. On October 1, no hunting of geese in Zones 1 and 2 prior to 10 a.m. On October 10, no hunting of migratory birds except woodcock in any zone prior to 10 a.m. On October 20, no hunting in Zones 2 and 3 prior to 10 a.m.

MICHIGAN DEPARTMENT OF CONSERVATION

Thoughtless Actions Can Close Land

EAST LANSING (AP) — A thoughtless hunter usually leads to an unhappy farmer — and another piece of land closed to hunting, a game management specialist warns.

"Hunting in Michigan will depend on the attitude expressed toward the landowner, his crops, his livestock and other property if it is to remain as we know it today," said Charles Shick of Michigan State University.

Some Michigan conservation clubs now are offering rewards for the conviction of hunters who cause damage to farm property, he added.

The basic rule, Shick said, is ask the farmer first. Then remember:

—Don't impose upon a farmer by hunting with a large party or when another group is already on the land. Three or four persons to a party is sufficient.

—Guns and dogs should be kept in the car until after hunting permission is granted. As common courtesy, a hunter should not approach a house with a gun in hand.

—Locate farm boundaries before you venture into the field to prevent trespassing problems.

—Note location of livestock and perishable crops such as soy beans, alfalfa, clover and buckwheat.

—Dogs should be under control at all times, and should never be allowed to chase livestock.

—Always close gates. No farmer likes to round up his cattle on a neighbor's farm.

—Don't fire a gun near farm animals.

Finally, Shick said, observe all game laws and gun safety rules, be careful with matches and cigarettes and don't be a litterburg.

Track Halts 19 Drivers

CONCORD, N. H. (UPI)—The New Hampshire Racing Commission has suspended 19 harness drivers following an investigation into alleged fixed races at Hinsdale Raceway.

COLOR ME GOLD



Then, drive out to see the most beautiful show on earth—the colorful change of the Michigan landscape. "Color reports coming into Auto Club offices detail where and when the show is at its best.

Make your color tour more enjoyable with personalized Auto Club travel planning. Join Now!

AUTOMOBILE CLUB OF MICHIGAN

H. E. Heumann, Mgr.
76 Williams St.
FE 8-9171

ERVIN BROS. TAXIDERMY

[Preserving Nature's Beauty]

Again this year we will give you the most reasonable rates and highest quality in the area on North American and African game.

FIND US FAST IN THE YELLOW PAGES!

2080 Commonwealth Rd.
Off Pontiac Rd. Between
Perry and Opdyke — FE 5-8663

SERVING OAKLAND COUNTY OVER 35 YEARS

Lazelle Agency, Inc.

ALL FORMS OF INSURANCE

YOUR Independent Insurance AGENT "SERVES YOU FIRST"

504 PONTIAC STATE BANK BLDG.

Phone FE 5-8172

Now that I've chosen the Smooth Canadian, I think it's the answer for every girl!

I used to flirt with one Canadian or another, until I met the Smooth Canadian—Seagram's V.O. It's so-o-o smooth, so light, I liked it at first sip. Now I'm ordering it happily ever after.

Known by the company it keeps
Seagram's Canadian V.O.



CANADIAN WHISKY—A BLEND OF SELECTED WHISKIES. SIX YEARS OLD. 86.8 PROOF. SEAGRAM DISTILLERS COMPANY, N.Y.C.

Jacoby on Bridge

NORTH	5
♠ A J 8	♠ K 10 4 3
♥ 8	♥ J 7 6 4
♦ J 10 8 7 6	♦ 5
♣ K 10 5 3	♣ Q 8 7 6
SOUTH (D)	
♠ Q 6	
♥ A K 9 3 2	
♦ K Q 3 2	
♣ J 4	

Both vulnerable

West	North	East	South
			1 N.T.
Pass	3 N.T.	Pass	Pass
Pass			

Opening lead—♦ J

By OSWALD and JAMES JACOBY

Oswald asks Jim what he thinks is the principal difference between rubber bridge and duplicate play.



JACOBY

Jim: "You already know the answer. At duplicate you go after extra tricks. At rubber bridge you are far more concerned with the safety of the contract."

Oswald: "Here is a hand played recently by Bobby Wolff of San Antonio. I can't say that I approve of his opening bid of one no-trump with five hearts, four diamonds and two suits unstopped but there was nothing wrong with the final contract of three no-trump.

"West opened the jack of diamonds. Bobby won in his own hand and counted five hearts, three diamonds and a club provided that the hearts behaved properly for him. Then he studied awhile, led back a diamond and finessed dummy's nine spot."

Jim: "That was strictly a duplicate play. At rubber bridge Bobby would have been happy to go after his nine tricks by running off hearts right away. In duplicate Bobby wanted four no-trump in order to be sure to outscore anyone who bid and made four hearts."

Oswald: "Right. It is important to note that careless play might have cost Bobby his contract later on. When the nine of diamonds held Bobby's next play was to lead the ten of hearts, not the five, to his king.

Then he returned to dummy with the queen of hearts, cashed the ace of diamonds, led the five of hearts, finessed his nine after East followed low and made his four no-trump for a top score."

★ ★ ★

Jim: "An automatic play for a player of Bobby's caliber. Experts just don't trap themselves by playing the wrong low card."

♠♥ CARD Sense ♦♣

Q—The bidding has been:

West	North	East	South
			1 ♠
Pass	2 ♦	Pass	2 ♥
Pass	3 ♣	Pass	?

You, South, hold:
♠ J 8 7 6 5 ♥ A K Q 6 4 ♦ K 2 ♣ 3

What do you do?

A—Bid three hearts to show that you have a five-card heart suit. You want your partner to raise you to four hearts if he holds three cards in that suit.

TODAY'S QUESTION

You bid three hearts and your partner bids three no-trump. What do you do?

Answer Tomorrow

Alexander Hamilton was killed in a pistol duel with Aaron Burr on exactly the same spot in Weehawken, N. J., where his son was slain in a duel three years earlier.

Hunter Impales Self on Arrow, Bleeds to Death

GREEN POINT, Pa. (AP) — A young man hunting deer with a bow and arrow died Tuesday when he fell from a tree, impaled himself on one of his arrows and bled to death, state police said.

Police said Robert L. Sholly, 25, Lebanon, Pa., was on a platform he had built in a tree when he dropped his quiver of arrows.

While climbing down, he fell on the quiver and an arrow went into his thigh.

He walked a mile to his car and then drove for another mile but lost consciousness and died, police said.

Bonds Rejected

ERIE (AP) — Voters in the Mason Consoliated school district in southeastern Monroe County Tuesday rejected a $820,000 bond issue to finance construction of a new elementary school. The vote was 355-213. Supt. Leon Bodell said the rejection probably will necessitate half day sessions in the district next year.

Astrological Forecast

By SYDNEY OMARR
For Thursday

"The wise man controls his destiny . . . Astrology points the way."

ARIES (Mar. 21 - Apr. 19): Conditions brighten at home. You are in better position to fulfill special requests. Security outlook also improved. Best course to be frank, honest in all matters.

TAURUS (Apr. 20 - May 20): Accent today on journeys, relatives, dealings with banks. Misunderstanding could arise if you act on impulse. Weigh words, actions. Put aside childish notions.

GEMINI (May 21 - June 20): Pay attention to words of associate with experience. Otherwise certain actions prove costly. Know where valuables are placed. No time to believe EVERYTHING you are told!

CANCER (June 21 - July 22): Cycle moves up. Apply lessons of recent past. Realize family approval plays important role. Don't discard tradition merely for sake of being different. Think!

LEO (July 23 - Aug. 22): If you don't speak out of turn, you gain. Keynote of day is OPPORTUNITY. Best to let others do most of the talking. Be analytical, quiet within to make significant personal gains.

VIRGO (Aug. 23 - Sept. 22): Your chance to make new, valuable friends is accented. Be gracious . . . but also be analytical. Means don't ask for more than you can easily utilize. Key is MATURITY.

LIBRA (Sept. 23 - Oct. 22): If you push too hard you over-shoot goal. Know this and respond accordingly. Natural sense of diplomacy becomes valuable ally. You can trust inner feeling.

SCORPIO (Oct. 23 - Nov. 21): Fine for taking initiative . . . being independent in thought, action. Allow inventive qualities to come forward. Highlight knowledge, reading, education. Be aware!

SAGITTARIUS (Nov. 22 - Dec. 21): What you fear is not of substantial importance. You can overcome lack of confidence by facing issues. No day to procrastinate. Be sure, positive. Move ahead.

CAPRICORN (Dec. 22 - Jan. 19): Your relations with those close to you now emphasized. Careless statements, actions could result in sorrow. Know this and make extra effort to be CONSIDERATE.

AQUARIUS (Jan. 20 - Feb. 18): Not wise to take situations, persons for granted. Money involving investment could be under scrutiny. Make yourself fully informed. Take time to INVESTIGATE.

PISCES (Feb. 19 - Mar. 20): Favorable lunar aspect highlights ability to express yourself. Be creative, dig deep for true feelings. Anything but sincerity falls short of mark. Know this!

★ ★ ★

IF THURSDAY IS YOUR BIRTHDAY . . . you are generous, loyal, love family—and you have artistic ability which cries out for expression.

★ ★ ★

GENERAL TENDENCIES: Cycle high for CANCER, LEO. Special word to ARIES: Don't become involved in disputes of no concern to your welfare.

(Copyright 1966, General Features Corp.)

Flint Bowman Object of Hunt in Iosco County

EAST TAWAS (AP)—Searchers planned to resume looking today for a Flint bow and arrow hunter, missing since Monday in an area near this Iosco County community.

Charles Edward Thomas, 29, disappeared in an area off Monument Road near Indian Lake Road, police said. His car, raincoat and hunting bow were found.

★ ★ ★

About 150 men from Wurtsmith Air Force Base at Oscoda joined State Police and sheriff's officers in the search Tuesday, before darkness caused the search to be halted.

Sheriff Ivan O'Farrell said both the coat and the bow had been struck by shotgun pellets. A shotgun was found in Thomas' car, he said.

Marriage Licenses

James E. Robinson, Oxford and eleanor Curtis, Lake Orion
Grant E. Crain, Walled Lake and Linda J. Sirls, Walled Lake
Milton C. Rice, 1560 Rotsell and Gorgie S. Ellis, 160 Auburn
Grant A. Luther, Holly and Crissella A. Prokoff, Milford
Danny R. Moore, Clarkston and Darlene S. Rose Auburn Heights
Bud Zeltler, Oxford and Carol A. Clubine, Oxford
Robert S. Wilson, Union Lake and Cheri A. Webb, 845 Sheryl
Peter J. Bomireto, Madison Heights and Patricia G. Killian, Troy
Albert L. Lotan, 540 Lounsbury and Sherry L. Saartzman, Drayton Plains
Edward R. Heading, 32 Murphy and Cherie T. Lee, 5375 Clinton River
Douglas S. Bailey, Lake Orion and Patricia A. Smisek, Rochester
Richard L. Brady, Birmingham and Patricia A. Werner, Birmingham
Richard E. Hall, Wixom and Jill E. Greenwald, Wixom
Richard L. Brady, Birmingham and Patricia A. Werner, Birmingham
Richard E. Hall, Wixom and Jill F Greenwald, Wixom
John W. Lickert, Royal Oak and Judith P. Oetlins, Brimingham
Stanley R. Dyk, Utica and Gerry L. Gable, Madison Heights
Donald D. Bland, 303 West Strathmore and Gloria F. Carpenter, 660 East Columbia
Joseph J. Foster, 34 State and Mary C. Keller, 855 Menominee
Mitchell L. Seeling Jr., Soughfield and Joan E. Serra, Union Lake
James E. Rowe, Oxford and Pamela E. Haiser, Clarkston
Michael G. Pfeiffer, Royal Oak and Mary M. Braus, Farmington
Eber Walker Jr., 3064 Dixie Highway and Mabel M. Campbell, Milford
Earl Howerton, Farmington and Birdie M. Montgomery, Farmington
Endre D. Vargha, Royal Oak and Christine A. Hall, Birmingham
Charles L. MacDonald, 66 Oriole and Betty A. Sheridan, 220 West Longfellow
Frederic A. Rieger, Lake Orion and Naomi W. McAlexand, Lake Orion
Leslie F. Pierce, Lake and Antoninette J. Trim, Lake Orion

BERRY'S WORLD — By Jim Berry



© 1966 by NEA, Inc.

"I don't see how you can call it a 'World' Series, when China isn't a part of it!"

BOARDING HOUSE

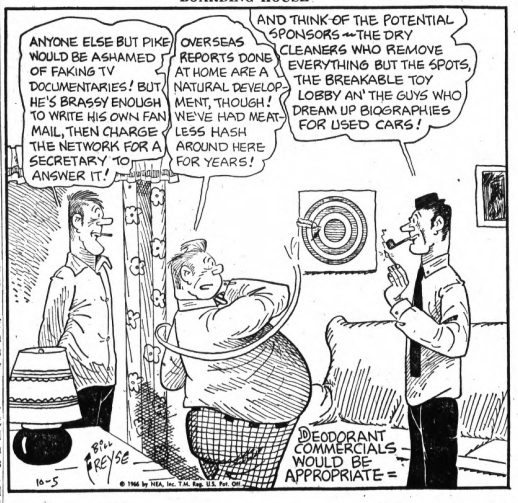

OUT OUR WAY



THE WILLETS — By Walt Wetterberg



THE BERRYS — By Carl Grubert

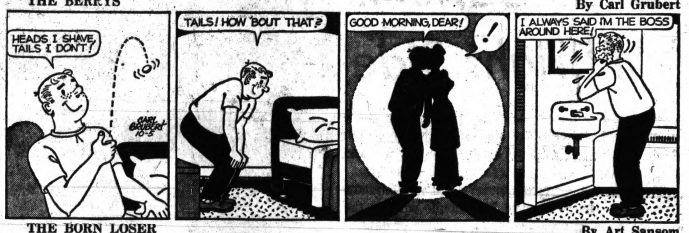

THE BORN LOSER — By Art Sansom



ALLEY OOP — By V. T. Hamlin



CAPTAIN EASY — By Leslie Turner



EEK & MEEK — By Howie Schneider



NANCY — By Ernie Bushmiller



TIGER — By Bud Blake



DONALD DUCK — By Walt Disney



Baffling Killer Storm Inez Stalks in Gulf of Mexico

MIAMI, Fla. (AP) — Hurricane Inez hammered Key West, the nation's southernmost city, with 90-mile-an-hour winds today and churned on into the Gulf of Mexico, looking for new coastlines to strike.

Born in the Atlantic Ocean, Inez cut a path of death and destruction through the Caribbean Sea, then returned to the Atlantic to lash the Bahamas and Florida.

Now, in her 12th day, she was in the Gulf, with 700,000 square miles of warm tropic water to refuel her engine and new coastal targets in nearly all directions.

★ ★ ★

Lights blinked out in Key West and hundreds huddled inside shelters during a wild night in the blacked-out city.

WINDS RAGE

Hurricane winds continued to rage in the lower Florida Keys as Inez moved into the Gulf across the Dry Tortugas, site of the Fort Jefferson National Monument, 68 miles out of Key West.

In the storm's wake, gusts of gale force continued throughout the Keys and up to the marshy southern rim of the Florida peninsula.

★ ★ ★

Along the Southeast Florida "Gold Coast," which suffered only nuisance damage during a 24-hour hammering by gales up to 70 miles an hour, conditions were returning to normal.

Residents swept up the palm fronds, children trooped back into schools and government offices reopened.

BAFFLING STORM

Forecasters, baffled for days by the vicious storm's erratic movements' wouldn't guess at her future course beyond tonight. By then, she should be gathering strength 300 miles west of the Keys.

From that area, depending on the guiding forces of nature, Inez could swing back over Florida toward the Atlantic again, roar into the southern Gulf states or go west to Central America.

★ ★ ★

At her last landfall, from Palm Beach to Key West, four persons died and more than a dozen were hurt. The storm-related deaths added to the list of victims that totaled hundreds in the Caribbean.

Veep Calls for End to Law 'Crisis'

PHILADELPHIA (AP) — Vice President Hubert H. Humphrey called today for a campaign to end "a crisis of confidence" between police and Negro slum-dwellers.

"It must be overcome," the vice president said.

★ ★ ★

Tackling the questions of crime and violence which Republicans said Monday are a major campaign issue, Humphrey said the Democrats have begun programs to root out the social and economic causes of crime and to help police enforce the laws.

★ ★ ★

In a speech prepared for the annual convention of the International Association of Chiefs of Police, Humphrey suggested that more states start programs to help local governments finance police training.

NATURAL ALLIES

In the slums, he said, friction between police and Negroes "finds natural allies too often viewing each other as potential enemies.

"No one in America needs the police more than our citizens who live in slum neighborhoods," Humphrey said. "No one is more victimized by criminal acts."

Humphrey said police departments must demonstrate to the law-abiding majority that policemen are on their side, and serve all citizens with respect and equality.



AP Wirephoto

PAUSE THAT REFRESHES—Elephants of the Ringling Brothers Barnum and Baily Circus pause for a drink at an open fire hydrant in Chicago yesterday. The pause for refreshment came as they walked two miles from the railroad station to the International Amphitheatre.

Hike Averages $76 Per Car

AMC Follows Line on Prices

DETROIT (AP)—Financially troubled American Motors joined its Big Three brethren today and boosted prices on 1967 models by an average $76 per car.

The announcement came two days before the company was to put its 1967 cars on sale and two weeks after industry pacesetter General Motors posted increases of $56 and forced the first price rollback in auto industry history.

★ ★ ★

The AMC hike of $76 compared with $66 for Ford and $68 for Chrysler. But where the other auto makers left some models unchanged, AMC raised its prices across the board from $56 in the American line to $98 in the Ambassador.

Chrysler and Ford two weeks ago had announced average increases of more than $100 per car, but cut back last week to remain competitive with GM.

Although AMC's increases were the largest of the four domestic producers, company President Roy Abernathy said the 1967 prices were lower than the 1965 price level.

"Last year we led the industry by reducing prices an average of $70 for comparably equipped cars," he said in a statement accompanying the price list.

American Motors has about 3 per cent of the domestic market, trailing Volkswagen which ranks fourth behind Chrysler.

Here is a breakdown of representative increases in AMC prices:

Model	1966	1967
American 220 4-door	$2,086	$2,142
American Rouge hardtop	$2,370	$2,426
Rebel 770 4-door	$2,337	$2,418
Ambassador DPL Hardtop	$2,756	$2,854

Heads Media Group

LOS ANGELES (AP) — G. Carlton Hunt of New York has been elected president of the Society of Motion Picture and Television Engineers.

Charge Dropped in Long Detroit Murder Case

DETROIT (AP)—One of the longest murder cases in Detroit legal history ended Tuesday when Louis Roberts, now 22, arrested seven years ago on a charge of fatally stabbing a 27-year-old secretary, was set free.

Roberts was awaiting his fourth trial in the slaying of Mrs. Patricia Cioffi. Assistant Wayne County Prosecutor Jesse Eggleton moved that the charges against Roberts be dismissed.

★ ★ ★

Eggleton told Rerorder's Judge Elvin L. Davenport that without the use of an alleged confession by Roberts, ruled inadmissable by the Michigan Court of Appeals, the prosecution had no case.

Roberts was free on $10,000 bond while awaiting trial set for Oct. 19.

★ ★ ★

His third trial ended in his conviction for second-degree murder and a 15 to 35-year prison sentence on Nov. 11, 1963. The first two trials ended in hung juries.

Divorces

Dolores E. from Earl E. Smith
Isabel M. from Adam J. Sienzak
Johnny from Sophie M. Stinson
Margaret E. from Tony Tanyi
Ethel L. from John J. Moore, Jr
Mildred from Seymour Fa
Katherine A. from Edward R. Clark
Janet C. from William J. Walters
Donna J. from William A. Clark
Shirley from Maynard Myers
Raymond T. from Barbara J. Wilmot

Era of Car Lighting Dawns

NEW YORK (AP)—You may have noticed that new cars have more and more lights with each passing year.

But would you believe lights that light up to show your lights are lit?

★ ★ ★

That, General Electric announced Tuesday, is just part of 1967's bright new day in the automotive industry.

Where the average American home contains 25 light bulbs, the average 1967 model car will carry 34, says Robert Corning, general manager of GE's miniature lamp department.

It's an outgrowth of the increased emphasis on safety features in American cars, Corning said.

Some new cars, he said, will have lights on the sides, to enable motorists to see each other better at night while passing and turning corners.

★ ★ ★

Some models will have cornering lights, triggered by the directional signals to shine at a 45-degree angle as you turn onto dim side streets or driveways.

Other new lights will indicate fuel and oil levels, whether your doors are unlocked and whether your seat belts are unfastened.

'Raid Killed Over 100 VC'

SAIGON, South Viet Nam (AP) — The U.S. Air Force announced today that a B52 raid two months ago killed more than 100 Viet Cong soldiers, the largest claim of the war for a B52 strike.

★ ★ ★

The Air Force's delayed report said the long-range bombers on Aug. 28 hit two target areas 55 miles northwest of Saigon in Tay Ninh province. In addition to more than 100 killed, the Air Force said the raid destroyed an ammunition storage area, six storage structures and a "support facility."

★ ★ ★

The announcement said the report came from an intelligence agent who surveyed the target areas after the raids.

Fund on Starfish Untapped So Far

PROVIDENCE, R.I. (AP) — A $25,000 state fund for a bounty on starfish set aside earlier this year hasn't been touched, state officials report.

★ ★ ★

The bounty was placed on the more than 22,000 bushels of transplanted quahogs, an edible clam, in Narragansett Bay last year.

Only BBB could create a savings monthly interest plan like this:

You'd expect a full 5%. That's the highest rate now available anywhere. The big difference is this: We pay you the interest each and every month. And we throw in a free checking account for good measure.

Here's how it works: Our new 5% certificates of deposit are available in amounts of $500 or more. They are self-renewing on a 90-day basis. You receive a full 5% annual rate from date of deposit to date of withdrawal. You receive an interest payment every month, 12 months a year. We pay you by check or add it to your free checking account, whichever you wish. On a deposit of $5,000, you would receive more than $20 a month. Now is the time to take advantage of our new savings monthly interest plan. It's just one more way imagination in banking pays off for BBB customers. Just come in, or fill out and mail us the coupon today.

"growing bigger to serve you better"
BIRMINGHAM BLOOMFIELD BANK
P.O. Box 500, Birmingham, Michigan
Gentlemen: Enclosed is my check for $_____ made payable to Birmingham Bloomfield Bank. Please send me a time deposit receipt in that amount. Also open a free checking account. Yes ☐ No ☐
Please issue the receipt as indicated below.
NAME (S)_____
STREET ADDRESS_____
CITY_____ STATE_____ ZIP CODE_____
SIGNED_____
SOCIAL SECURITY NO._____

BIRMINGHAM BLOOMFIELD BANK BBB

P.O. Box 500, Birmingham, Mich. • Member Federal Deposit Insurance Corporation • E. Maple-Adams/Martin-Bates/W. Maple-Lahser/Woodward-Bennaville/Wixom Rd., Wixom.

Victor QUALITY PAINT STORES
MARY CARTER PAINTS

AUTUMN Round-up
SPECIALS END SATURDAY



KRIL-TONE INTERIOR LATEX WALL PAINT
2 GALS. FOR $6.98
$3.99 PER SINGLE GALLON
Buy 2 and SAVE $1.00

JUST SAY CHARGE IT!



#400 OIL BASE HOUSE PAINT
• MILDEW RESISTANT • SELF PRIMING
• RETAINS WHITENESS OVER OLD PAINT
2 GALS. FOR $6.98
$3.99 PER SINGLE GALLON
Buy 2 and SAVE $1.00



NO MONEY DOWN!

ONE-COAT NO-DRIP LATEX WALL PAINT
2 GALS. FOR $8.98
$5.29 PER SINGLE GALLON
Buy 2 and SAVE $1.60



CHINA LUXE INTERIOR SEMI-GLOSS ENAMEL
2 GALS. FOR $7.98
$4.59 PER SINGLE GALLON
Buy 2 and SAVE $1.20

SEE OUR COMPLETE WALLPAPER DEPT.

SAVE 25%



24" WOODEN STEP STOOL
TOP QUALITY
STURDY
CONSTRUCTION
Reg. $1.98
only $1.49 EACH



ONE OF AMERICA'S BEST PAINT VALUES!
10 MILLION CANS USED ANNUALLY

MARY CARTER PAINTS

158 N. Saginaw
Next to Sears
Pontiac FE 8-6544

906 West Huron
at Telegraph
Pontiac FE 8-3738

Walled Lake Discount House
707 Pontiac Trail
at Maple Road
Walled Lake
624-3716

Ryan's Home Improvement
3234 Auburn Rd.
Utica
731-0625

A-1 Carpet Sales
4990 Dixie Hwy.
Drayton Plains
673-1297

Markets, Business and Finance

MARKETS

The following are top prices covering sales of locally grown produce by growers and sold by them in wholesale package lots. Quotations are furnished by the Detroit Bureau of Markets as of Tuesday.

Produce

FRUITS

Apples, Cortland, bu.	3.50
Apples, Crab, bu.	2.50
Apples, Delicious, bu.	4.50
Apples, Graham Spy, bu.	4.50
Apples, Greening, bu.	3.00
Apples, Jonathan, bu.	4.50
Apples, McIntosh, bu.	4.00
Apples, Wealthy, bu.	3.00
Apples, Wolf River, bu.	3.00
Blueberries, crt.	4.00
Cantaloupes, bu.	4.50
Grapes, Concord, Pk. Bsk.	1.50
Peaches, Elberta, bu.	4.00
Pears, Bartlett, bu.	4.00
Pears, Bosc, bu.	4.00
Plums, Damson, bu.	3.00
Plums, Prune, bu.	3.00
Plums, Stanley, bu.	4.50
Watermelon, bu.	2.00

VEGETABLES

Beans, Gr. Rd., bu.	$3.25
Beans, Kentucky Wonder, bu.	1.25
Beans, Lima, bu.	3.50
Beans, Roman, bu.	3.75
Beans, wax, bu.	3.00
Beets, dz. bch.	1.00
Beets, topped, bu.	1.75
Broccoli, dlb., bu.	3.00
Cabbage, Curly, bu.	3.00
Cabbage, Red, bu.	3.00
Cabbage Sprouts, bu.	3.50
Cabbage, Standard, bu.	3.00
Carrots, dz. bch.	.80
Carrots, Cello Pk., 2 dz.	2.00
Celery, Root, dz.	2.00
Celery, Wht., crt.	4.50
Corn, Sweet, 5 doz. bag	2.00
Cucumbers, Dill, 1½ bu.	2.50
Cucumber, slicers, bu.	3.00
Cucumbers, Pickles, bu.	3.00
Dill, dz. bch.	.80
Egg Plant, ½ bu.	2.00
Egg Plant, Long type, pk.	1.50
Gourds, pk.	1.25
Horseradish, pk. bsk.	2.00
Kohirabi, dz. bch.	1.50
Leeks, dz. bch.	1.50
Onions, green, dz. bch.	.90
Onions, Wht., Bq. bu.	2.25
Onions, Pickling, lb.	.30
Parsley, Curly, dz. bch.	.80
Peas, bushel	4.00
Parsnips, Celle Pek	1.75
Peas, Edible pod, qt.	1.50
Peppers, Cayenne, pk.	2.00
Peppers, Hot Banana, pk. bskt.	2.00
Peppers, Hot, pk. bskt.	2.00
Peppers, Pimento, bu.	2.00
Peppers, Red Sweet, bu.	3.50
Potatoes, Bq. 10 lb.	2.00
Potatoes, 20 lbs.	3.50
Pumpkins, bu.	2.00
Pumpkins, Field	35.00
Radishes, white, dz. bch.	1.00
Radishes, Red, dz. bch.	.80
Squash, Acorn, bu.	2.00
Squash, Buttercup, bu.	2.00
Squash, Butternut, bu.	2.00
Squash, Hubbard, bu.	2.00
Squash, Turban, bu.	2.00
Squash, White, bu.	2.00
Squash, Summer, 1 bu.	2.00
Tomatoes, bskt.	3.75
Tomatoes, bu.	4.00
Turnips, Topped	2.00
Turnips, Bq.	2.00

GREENS

Cabbage, bu.	1.50
Collard, greens, bu.	2.00
Kale, bu.	1.50
Mustard, bu.	1.75
Borrel, bu.	2.00
Spinach, bu.	2.00
Swiss Chard, bu.	2.00
Turnips, bu.	1.50

LETTUCE AND GREENS

Celery, Cabbage, dz.	2.50
Endive, pk. bskt.	2.00
Endive, bleached	3.00
Escarole, pk. bskt.	2.25
Escarole, bleached, bu.	3.00
Lettuce, Bibb, p. bskt.	1.25
Lettuce, Boston, dz.	1.75
Lettuce, Boston, crt.	4.00
Lettuce, Leaf, bu.	2.50
Lettuce, Romaln, bu.	3.00

Poultry and Eggs

DETROIT POULTRY

DETROIT (AP) — Prices paid per pound for No. 1 live poultry:

Heavy type hens 18-21; roasters heavy type 25-25½; broilers and fryers 3-5 lbs. White 19-20; Barred Rocks 23-24; ducklings 30; turkeys heavy type young hens 25½-27; turkeys heavy type young toms 24.

DETROIT EGGS

DETROIT (AP) — Egg prices paid per dozen by first receivers (including U.S.): Whites Grade A extra large 46-49; large 45-47; mediums 43-44; smalls 28-30.

CHICAGO BUTTER, EGGS

CHICAGO (AP) — Chicago Mercantile Exchange—Butter unsalty; wholesale buying prices unchanged; 93 score AA 71¾; 92 A 71¾; 90 B 71¼; 89 C 69½; cars 90 B 71¾; 89 C 71.

Eggs easy; wholesale buying prices unchanged; 70 per cent or better Grade A: Whites 44½; mixed 44½; mediums 41; standards 40; checks 35.

CHICAGO POULTRY

CHICAGO (AP)—(USDA)—Live poultry: wholesale buying prices unchanged; roasters 24½-26½; special fed White Rock fryers 18½-19½.

Livestock

DETROIT LIVESTOCK

DETROIT (AP)—(USDA)— Cattle 200; not enough early sales for market test.

Hogs 100; not enough of any one weight sold for market test.

Vealers 50; not enough in supply to set up quotations.

Sheep 200; choice and prime 80-100 pound wooled lambs 24.00-25.00; utility and good slaughter ewes 5.00-8.00.

CHICAGO LIVESTOCK

CHICAGO (AP)—(USDA)—Hogs 4,500; 1-2 200-225 lb. butchers 23.50-23.85; mixed 1-3 200-400 lb. sows 20.75-21.50; 400-600 lbs. 20.50-21.00; 450-500 lbs. 20.00-20.5.

Cattle 5,000; prime 1,150-1,450 lb. slaughter steers 26.75-27.00; high choice and prime 1,150-1,425 lb. slaughter steers 26.25-26.75; choice 900-1,150 lb. steers 26.50; high choice and prime 900-1,050 lb. slaughter heifers 24.50-25.50; choice 900-1,050 lbs. 24.00-25.00; choice 750-900 lbs. 23.00-24.00.

Sheep 500; choice and prime 90-100 lb. wooled slaughter lambs 24.50-25.00; choice 85-105 lbs. 23.00-23.50; cull to good wooled slaughter ewes 5.00-7.00.

Stocks of Local Interest

Figures after decimal points are eighths

OVER THE COUNTER STOCKS

Quotations from the NASD are representative inter-dealer prices at approximately 11 a.m. Inter-dealer markets change throughout the day. Quotations do not include retail markup, markdown or commission.

	Bid	Asked
AMT Corp.	4.1	4.5
Associated Truck	9.4	10.2
Boyne Products	14.7	15.2
Braun Engineering	18.2	19.0
Citizens Utilities Class A	14.4	14.6
Monroe Auto Equipment	12.6	13.1
Diamond Crystal	20.4	21.1
Kelly Services	18.0	19.0
Mohawk Rubber Co.	10.4	11.0
Detrex Chemical	11.6	12.6
Safe-ex Printing	13.2	14.2
Scripto	5.6	6.1
Frank's Nursery	8.5	9.0
North Central Airlines Units	6.1	6.6
Wyandotte Chemical	23.0	24.0

MUTUAL FUNDS

	Bid	Asked
Affiliated Fund	7.76	8.39
Chemical Fund	14.20	15.43
Commonwealth Stock	8.65	9.45
Keystone Income K-1	7.36	9.15
Keystone Growth K-2	5.74	6.37
Mass. Investors Growth	9.42	10.30
Mass. Investors Trust	14.49	15.84
Putnam Growth	14.07	15.38
Television Electronics	8.29	9.06
Wellington Fund	12.57	12.71
Windsor Fund	16.14	17.34

BOND AVERAGES

Compiled by The Associated Press

	20	10	10	10	10
	Rails	Ind.	Util.	Pgs.	L. Yld
Net change	+.2	+.1	+.2	+.1	
Noon Wed.	72.2	89.6	81.2	92.1	84.6
Prev. Day	72.0	89.5	81.0	92.0	84.6
Week Ago	72.6	88.9	80.7	91.8	84.2
Month Ago	72.5	89.3	79.4	92.0	84.3
Year Ago	81.2	102.4	87.0	92.8	92.6
1966 High	81.2	102.4	86.1	93.1	93.2
1966 Low	72.4	88.9	79.3	91.6	84.2
1965 High	83.7	96.7	89.4	93.0	93.2
1965 Low	79.3	89.9	84.6	91.4	90.1

Trade Slackens

Market Has an Afternoon Sag

NEW YORK (AP) — The stock market eased early this afternoon after moving uneventfully higher at the start. Trading slackened.

Conflicting reports about the state of hostilities in Viet Nam produced uncertainty in Wall Street.

On report from Canadian sources said the United States has taken a pause in its bombing of the buffer zone in Viet Nam, lending hope "of a general pause in the war's fury."

The confusing and inconclusive nature of yesterday's rebound from the significant decline of Monday was another reason for caution among traders and investors.

SMALL GAINS

A pattern of small gains among the leading steels, motors, rails, electronics, aerospace issues and electrical equipments began to break up in early afternoon.

Some of the glamor stocks took severe losses.

The Dow Jones industrial average at noon was off 3.17 at 760.02 while the Dow Jones composite of 65 industrials, rails and utilities was off only .03.

The Associated Press average of 60 stocks at noon was up .4 at 275.8 with industrials off .5, rails up .7 and utilities up .6.

* * *

Prices were mixed on the American Stock Exchange. Trading was moderate. National Video rose about 3 as did Duval Corp.

The New York Stock Exchange

NEW YORK (AP)—Following is a list of selected stock transactions on the New York Stock Exchange with 1:30 p. m. prices:

—A—

	Sales (hds.)	High	Low	Last	Chg.
ABC Con .80	11	18	17½	17½	-½
Abex Cp 1.60	9	27½	27½	27½	-½
ACF Ind 2.20	57	38¼	37¾	37¾	-¼
Address 1.40	56	62	61½	61¾	+¼
Admiral .80	20	35	¼	35	+¼
Air Red 2.50	29	53¾	52¾	52¾	-1¼
Air Prod .60	52	25¾	25¼	25¼	-½
Allied Cp 1.90b	17	8¾	8¾	8¾	+⅛
AlleghLud 1.20	25	50¾	49⅞	50¼	+⅛
AlleghLud 2.50	20	25¾	25¼	25¼	-⅛
Allied C 1.90b	71	34½	34¾	34¾	+⅛
AlliedSig 1.32	57	35¾	35¼	35¼	-⅛
AllisChal .75	41	21⅛	20⅝	20⅝	-⅛
Alpha 1.40	8	24¾	24¾	24¾	
Amerada 3	39	71	70⅝	70½	-½
Amerfd 1.25	30	30¾	30	30	-¾
Am Bosch .60	39	18⅝	17¾	17¾	-⅝
AmBrdcst 1.60	7	69¼	68¾	68¾	-¼
Am Can 2.20	23	46⅝	46¼	46¼	-⅛
AmCyan 1.80	7	51	50¾	50¾	-¼
AmCyan 1.25	51	35⅛	35	35	-⅛
AmElPw 1.32	25	34¾	34¾	34¾	-⅛
AmFdSv 1.30	25	17¾	17⅝	17⅝	-⅛
AmFPw 1.16	17	17⅞	17⅞	17⅞	+⅛
AmHess 1.80a	8	63¾	63¼	63¼	-¼
Am Hosp .50	18	38¾	37¾	38⅛	+⅛
AmHom 1.10	11	16¾	16¼	16¼	-⅛
Am MFd .90	78	14⅜	14	14	
AmMetal 1.90	17	36¾	36¼	36¼	-⅛
Am Motors	64	9¼	9⅛	9⅛	-⅛
AmNGas 1.80	3	38	38	38	+⅛
A Optic 1.25b	11	60	59¾	60	+½
Am Photocpy	64	50	½	52¾	-1¼
Am Smelt 2	28	52¾	52	52¾	-⅛
Am Std 1	13	15⅝	15⅜	15⅝	
AmTT 2.20	407	39¾	39¼	39¼	-⅜
Am Tob 1.80	47	30¾	30	30¾	+⅛
AmViscose 1.40a	2	55½	55½	55½	-½
AMP Inc .40	50	48⅝	48	48¼	-⅛
Amsted 1.20	10	34	33¾	33¾	-⅛
Amphenol .70	11	19	18¾	18¾	-⅜
Anaconda 1.25a	41	39¾	38¾	39¼	+⅛
Anken Chem	11	10⅝	10⅛	10⅛	-⅛
Armcost 1	26	27¾	27¼	27¼	-⅛
Armour 1.60	26	27¾	27¼	27¼	-⅛
Arms Ch 1.20	17	45¾	45¼	45¼	-⅛
AshlandOil 1	48	25¾	25¼	25¼	-⅛
Atchison 1.40	27	37½	37¼	37¼	-⅛
Atl Coast 5	2	107	107	107	-2
Atl Rich 2.80	18	79	78¾	78¾	+⅛
Avco 1.20	19	15¾	15⅝	15⅝	-⅛
Avco Cp 1.20	53	27¾	27¼	27¼	-⅛
Avnet .50b	17	15¾	15¼	15¼	-⅛
Avon Pd 1.20	95	75¾	73	73¾	-1⅛

—B—

Babcock 1.25	28	30¾	30¾	30¾	+⅛
Bait GE 1.35	17	32¾	32¼	32¼	-⅛
Beaunit .75	50	13⅛	13	13⅛	
Beckman 1.40	10	41¾	41¼	41¼	-⅛
Beech Air .80	10	25¼	25	25¼	-⅛
Bell How .50	10	21¾	21¾	21¾	
Bendix 1.40	11	32	31½	31½	-⅛
Bengue 1.20a	47	19¾	19¼	19¼	-⅛
Beth St 1.50	94	28⅝	28	28⅛	
Bigelow 5 .80	2	46	46	46	
Boeing 1.20	262	49¾	48¾	49	-1
BoiseCasc .25	17	19¼	19	19¼	
Bolt Ber .60	23	29⅜	28¾	28¾	-⅛
BorgWar 2.20	16	38⅜	38	38⅜	
BorgWar Sft .7a	40	49¾	49¼	49¼	-⅛
CollinRad .60	81	90	89	89⅛	-⅜
CBS 1.20b	7	44½	44½	44½	
Cal Pac 1.36	84	6⅝	6⅝	6⅝	
Cal Pict 1.20	17	27½	27½	27½	
Campbell 1.80	16	14	13¾	13⅞	+⅛
Can Dry 1.60	9	15¾	15½	15½	
Can Pac 1.60a	9	15½	15½	15½	
Canteen .60b	34	29¾	28¾	29¼	+⅛
Burroughs 1	1	70¾	70	70	-2½

—C—

Cal Finan	67	3	2⅝	2⅝	-⅛
Calif Pack 1	9	23¾	22⅝	22⅝	-1⅛
CalumN 1.20	31	24¾	23½	23½	-1⅛
CampRob 1.40a	14	25¾	25¼	25¼	-⅛
Camp Soup 1	14	25¾	25½	25½	
CanPac 2.65a	7	50	49¾	49¾	-⅛
Canteen .80	30	21⅜	21⅛	21¼	-⅛
CarrPr Ld 1.20	43	24¾	24¼	24¼	-⅛
Carrier 1.60	16	58¾	58½	58½	
CarterW .40a	7	19¾	19¾	19¾	-⅛
Case .60	7	19⅝	18¾	18¾	-⅝
CaterTr 1.20	36	34¾	34¼	34¼	-⅛
CelaneseCp 2	23	45⅞	45½	45½	-⅛
Cenco Ins .30	15	31⅜	30¾	31¼	+⅛
Cent SW 1.30	23	33¾	33¼	33¼	-⅛
Cerro 1.60b	21	33¾	33¼	33¼	-⅛
Certain-t .80	23	13⅜	13⅛	13⅛	-⅛
CessnaA 1.40	12	33¼	33	33¼	
Champ Sp 1.20	7	38⅝	38⅜	38⅜	
Chan Oh 4	14	62¼	61¾	62	+¼
ChiMil StP 1	5	44¼	44¼	44¼	-⅛
Chi Pn Im 1.80	16	79¼	78¾	78¾	+¼
Chi Rl Pac	7	28¾	28¼	28¼	-⅛
Chrysler 1.10f	22	25¾	25¼	25¼	-⅛
Chrysler 2	219	34¾	34¼	34¼	-⅛
CitSvc 1.60	21	44¾	44¼	44¼	-⅛
CitiesSvc 1.60	56	45¾	45¼	45¼	+⅛
Clark Eq 1.60	5	41¾	41¾	41¾	-⅛
CocaCola 1.90	9	73¾	73¼	73¼	-⅜
Coleco Pat .90	2	19½	19½	19½	
ColinRad .60	136	52⅝	49	49¼	-1¾
CBS 1.20b	24	44¾	44¼	44¼	-⅛
Col Gas 1.36	24	24¾	24¼	24¼	-⅛
Colum Br 1	17	23¾	23¼	23¼	-⅛
Comcast 1.80	22	24	23¾	23¾	-⅛
ComSolv 1.20	29	31¾	31¼	31¼	-⅛
Comsat	25	40¾	39¾	40¼	+⅛
ConEd 1.80	12	36¾	36¼	36¼	-⅛
ConElectrnd 1	12	36¾	36¼	36¼	-⅛
ConFoods .90	40	21¾	21¼	21¼	-⅛
ConsPow 1.90	11	46¼	45¾	46	+⅛
Container 1.20	11	40¾	40¼	40¼	-⅛
Cont Air .80	100	60⅝	58¾	59¾	-⅛
Cont Can 1.90	3	67¾	67½	67½	-⅛
Cont Mot .40	20	24¾	24¼	24¼	-⅛
Cont Oil 2.40	26	63½	62¾	62¾	-⅝
Control Data	100	53¾	47¾	47¾	-4¼
Cooper Ind 2	37	47¾	47¼	47¼	-⅛
Corn Pd 1.60	37	37¾	37¼	37¼	-⅛
CorningGlk 2a	9	255½	255½	255½	-2½
CoxBcas .40	9	30¾	29¾	30¼	+⅛
CrackerBrl 1.10	2	39¾	39¾	39¾	-⅛
CrowCol 1.871	60	44¾	44¼	44¼	-⅛
Crown Cork	25	44¾	44¼	44¼	-⅛
Crown Zell 2	25	38¾	37¾	37¾	-⅛
Cruc Stl 1.20	10	29¾	29¾	29¾	
Cudahy Co	14	65⅜	64⅝	64⅝	-⅛
Curtis Pub	15	16⅜	16⅛	16⅛	
Curt Wr .40	10	29¾	29¾	29¾	

—D—

DanRiv 1.20b	16	22⅝	22⅜	22½	-⅛
Dana Corp 1	2	19¾	19¾	19¾	-⅛
Day PL 1.32	4	26⅞	26¾	26¾	-⅛
Dayco 1.60	4	24¾	24¾	24¾	-⅛
Delta Air 1	146	97½	89	91	-4
DenRGW 1.10	7	29¾	29¼	29¼	-⅛
DetEdis 1.40	2	29¾	29¼	29¼	-⅛
Detroit Steel	5	27¾	27¾	27¾	
DiamAlk 1.10	5	27¾	26¾	26¾	-1⅛
DiamAlk 1.10	10	28¾	28¾	28¾	-⅛
Dist Seag	1	44	44	44	-⅛
Dominion .40a	40	41⅜	39¾	39¾	-1⅝
Doug Airc 1b	25	63¾	63¼	63¼	-⅛
Dow Chem 2	100	53¾	47¾	47¾	-4¼
Draper 1.20a	1	37¾	37¾	37¾	-⅛
Dresser 1.25	2	37¾	37¾	37¾	-⅛
DuPont 4.50	80	255¾	249	249¼	-5¾
Duq Lt 1.50	4	27¾	27¾	27¾	-⅛
DynamCp .40	10	10¾	10¾	10¾	-⅛

—E—

EastAirL .45p	204	66	64	65¼	-¾
EastKod 3.20f	82	110½	109¼	109¼	-¾
Eaton Yale .25	8	24¾	24¾	24¾	-⅛
EatonYa 1.25	45	36¾	35¾	35¾	-⅛
EGAG Inc	5	34¾	34¾	34¾	-⅛
ElBonds 1.72	67	29¾	29¼	29¼	-⅛
ElPaso&Nv 1	1	16¾	16¾	16¾	
Emer El 1.32	16	90¾	90	90¼	-⅜
End John	11	41¾	41¼	41¼	-⅛
ErieLack RR	47	7¾	7⅝	7⅝	-⅛
EthrylCorp .60	47	25⅞	25¾	25¾	-⅛
EvansPd .60b	43	19	18½	18⅝	+⅛
Evershp .50p	5	18¾	18¾	18¾	

—F—

FairCam .50g	620	114⅜	109¼	112	-2⅝
Fair Hill 1.15e	50	17¾	17¼	17¼	-⅛
Fairbnk Mor	16	18¾	18¼	18¼	+⅛
FedDerCp .60	1	37¾	37¾	37¾	-⅛
FedDStr 1.70	2	57¾	57½	57½	
Fed Mog 1.80	2	30¾	30¾	30¾	
Ferro Cp 1.60	20	41¾	41¼	41¼	-⅛
Fla Pow 2.28	1	44¾	44¾	44¾	
Flintkote 2.40	106	41¾	41¼	41¼	-⅛
FoodFair .90	12	15¾	15	15⅛	+⅛
FruehCp 1.70	31	26⅜	26⅛	26⅛	
Freept Sul 1	84	33¼	32¾	32¾	+⅛

—G—

G Accept 1.20	1	18¾	18¾	18¾	+⅛
GenAnilF .40	125	18¼	17¾	18	-⅛
Gen Cig 1.20	8	20	20	20	-⅛
GenDynam 1	78	40¾	40	40½	+⅜
Gen Elec 2.60	88	86	85¾	85¾	-⅛
Gen Fds 2.20	78	64⅜	63¾	64¼	+½
GenMills 1.50	24	56¾	56¼	56¼	-⅛
GenMotors 3	201	73¾	72¼	72¾	+½
GenPrec 1.20	105	58¾	56¾	56¾	-1⅛
GenRefract 1.20	5	30¾	30¾	30¾	-⅛
G PubUt 1.40	9	28¾	28¼	28¾	+⅛
G Tel 1.28	60	39¾	39¼	39¼	-⅛
Gen Tire .80	27	31	30¾	30¾	-⅛
GaPacific 1b	11	31¾	31¼	31¼	-⅛
GerberPd .90	16	22¼	22	22	-⅛
Gillette 1.20	43	36¼	36¼	36¼	-⅛
Gimbel 1.70	43	35¾	35¼	35¾	+⅛
Glidden 1.20	16	18¾	18¼	18¼	-⅛
Goodrich 2.4 0	33	57½	55¾	56¾	+⅜
Goodyr 1.35	33	46¼	45¾	46¼	+⅛
GouldNat 1.20	33	56¾	54¾	55	-1¾
GranINCS 1.40	13	20¼	20	20¼	-⅛
GrantNY 1.10	8	24¾	24¾	24¾	-⅛
GtA&P 1.20a	28	26⅜	26¼	26¼	-⅛
GtNor Ir 1.80	2	51¾	51¾	51¾	
Gt West Fin1	65	61⅝	61¼	61⅜	-⅛
Greyhd 1.20	63	16¾	16¾	16¾	
GrummAirc 1	20	40¼	39	39	-1½
GrumVAC 2.20a	1	55¾	55¾	55¾	
Gulf Oil 2.20	135	56	55¾	55¾	-⅛
GulfStAt .80	3	23¾	23¾	23¾	-⅛

—H—

Halliburt 1.70	5	35¼	35½	35½	-⅛
Ham Pap .90	1	24¼	24¼	24¼	-⅛
Hanna Mg 1	7	27	26¾	26¾	-⅛
HeclaMn .85e	48	41¾	38⅛	38⅛	-2⅝
Heinz 1.40	85	37	36¾	36¾	-⅛
Hertz 1.20	11	23¾	23¾	23¾	+⅛
Heub Pk .20	11	23¾	23¼	23¼	-⅛
Hoff Electron	10	9¾	9½	9⅝	-⅛
Holid Inn .50	25	25¾	25¼	25¼	-⅛
Holly Sug 1.40	5	17¾	17¾	17¾	-⅛
Homestk 1.60	45	44¾	42¾	42¾	-2⅛
Honeyw 1.10	58	60¾	60¼	60¼	-⅛
Hook Ch 1.30	29	31¾	31¼	31¼	-⅛
House Fur 1.80	12	42¾	42¼	42¼	-⅛
Houst LP	24	41¾	40¾	41¾	+⅜
Howard .80	34	23¾	23½	23½	-⅛
HuntFds .500e	6	19¼	19¼	19¼	
Hupp Cp .10f	1	4¾	4¾	4¾	

—I—

IdahoPw 1.40	10	29⅛	28¾	28¾	-⅜
Ideal Cem 1	18	14⅝	14⅜	14⅜	-⅛
IdealBas 2.40	7	38¾	38¾	38¾	-⅛
Imp Cp Am	16	4¾	4¼	4¼	
Indian Hd 1	1	35¾	35¾	35¾	
Inland Stl 7	46	30¾	30¾	30¾	-⅛
InspirCop 2.40	19	26⅞	26¾	26¾	-⅛
IntBusM 4.40	12	312¾	312¾	312¾	+3⅛
Int Harv 1.80	4	55¾	55¼	55¼	
IntMiner 1.50	23	55½	54¾	54¾	-¼
Int Nick 2.80a	14	34¾	34¼	34¼	-⅛
Int Paper 1.20	19	77¾	77¼	77¼	-⅛
Int Pap 1.20a	74	24¾	24¼	24¼	-⅛
Int Tel 2.10	37	62¼	61¼	61¾	-⅛
IowaPs 1.20	5	24¼	24¼	24¼	

—J—

JohnMan 2.20	19	47	46¾	46¾	-⅛
JohnsJ 1.40a	6	141	139	139¼	-1½
Jonathn .80	15	36¾	35¾	35¾	-⅛
Jones L 2.70	20	45½	44¾	44¾	-⅛
Joy Mfg 1.25	13	24	23½	23½	-⅛

—K—

Kaiser Al 1	28	32	31¾	31¾	+⅛
KayserRo .40	7	28	27¾	27¾	-⅛
KernCtd 2.60	50	32	31¾	31¾	-⅛
KimbClark 2	2	53	53	53	-⅛
Kresge .80	31	76½	75¾	75¾	-⅛
Kroger 1.30	46	42	40¼	41½	+1⅛
	19	24¼	24¼	24¼	-⅛

—L—

LehPorCem 1	56	113¼	111¾	113¼	-½
LevStr 1.40	5	27¾	27¼	27¼	-⅛
Lib McN 1.20	17	45¾	44¾	44¾	-⅛
LibNeAm .99f	14	99¾	99¼	99¼	
Liggett&M 1.60	168	63¾	61¾	62¼	-1¼
Lilly 1.54f	28	47	46¾	46¾	-⅛
Livingstn Oil	14	56¾	56¼	56¼	+⅛
Lockhd 2.20	4	21¾	21¾	21¾	
Loews Theat	4	24¾	24¾	24¾	
LonesCem 1	24	19¾	19¼	19¼	-⅛
LongIsLt 1.12	6	43¾	43¼	43¼	-⅛
Lorillard 2.50	6	43¾	43¼	43¾	+⅛
Lowes .80	32	47	46¾	46¾	-⅛
LuckyStr .80	2	17¾	17¾	17¾	
Lukens Stl 1	16	30¾	29¾	29¾	+⅛

—M—

Mack Tr 2.08f	6	32¼	31¾	31¾	-⅛
MacMk 1.40	7	44¾	44¾	44¾	-⅛
Mad Fd 2.56e	19	20¼	20¼	20¼	-

N. Korea Tells Reds: Aid Cong

TOKYO (AP) — North Korea's strongman appealed to all Communist countries today to dispatch volunteers to Viet Nam as a move to oppose the United States and restore unity to the divided ranks of world communism.

★ ★ ★

He said North Korea's volunteers were ready to go, waiting only for a request from North Viet Nam to be on their way, but he indicated that he felt they should go with volunteers from other Red lands.

★ ★ ★

The plea for the dispatch of volunteers to the embattled Communists in Viet Nam was made by North Korean Premier and Communist party boss Kim Il Sung in a major report to a Communist party conference that opened in Pyongyang, the North Korean capital, today.

★ ★ ★

Most Communist governments have offered to send volunteers to Viet Nam whenever the North Vietnamese ask for them, but North Viet Nam has shown no inclination to make such a request. However, Kim did not just offer to send volunteers; he argued that they should be sent.

BLEAK PICTURE

Kim painted a bleak picture of differences in the Communist world and admitted they could not be settled now. He lambasted Moscow and Peking equally in possibly one of the bluntest public pronouncements by a Communist leader in recent years.

He saw the Viet Nam war as a possible instrument for restoring Communist unity.

★ ★ ★

"We deem it necessary for the Socialist countries, first of all, to dispatch international volunteers to assist the fighting people of Viet Nam," he said. "This will be the first step toward the realization of joint action against imperialism."

With their volunteers fighting together, Kim said, individual parties could "gradually narrow differences and create an atmosphere conducive to mutual contacts.

★ ★ ★

"And when definite conditions are created, the fraternal parties may hold a conference and discuss the question of anti-imperialist joint action in a concrete way."

Earlier he said the United States was expanding the Viet Nam war and "bringing in troops of their subordinate countries and puppets."

Bond Issue OK'd

CENTERLINE (AP) — Voters in this Detroit suburb Tuesday approved a $3.25 million bond issue for school construction. The vote was 1,534-534. The money will be used for additions to the high school and several elementary schools.

MIRACLE MILE ECON-O-WASH WILL BE CLOSED

All Day Thursday, October 6 for the funeral of our father, Mr. Herbert Coleman

Mr. and Mrs. Don Green

Workers, Firm Bargain Hard to End GE Strike

WASHINGTON (AP) — Negotiators in the General Electric Corp. labor dispute get down to hard bargaining today after hearing a special White House panel warn that a strike would seriously hurt the Viet Nam war effort.

Resumption of the talks — halted since Sunday, when President Johnson won a delay of a threatened nationwide union walkout — was announced by chief federal mediator William E. Simpkin. At odds are the company and the AFL-CIO International Union of Electrical Workers.

★ ★ ★

Secretary of Defense Robert S. McNamara, Secretary of Labor W. Willard Wirtz and Secretary of Commerce John T. Connor exchanged views Tuesday with company and union negotiators in dual sessions.

McNamara and other defense officials said at a Pentagon briefing that a strike would threaten seriously the flow of military hardware to U.S. fighting men in Viet Nam.

Sailors Saved by Strangers

MIAMI BEACH, Fla. (AP) — The Coast Guard cutter Point Thatcher sat on a sand bar today, a stranded monument to a heroic act by a group of strangers.

The group composed of men, women and children of varying ages formed a human chain Tuesday and helped save the 9-man crew of the Point Thatcher.

★ ★ ★

Newsmen who witnessed the incident said they were awed by the way the people disregarded their own safety to aid the Coast Guardmen.

"It was the most dramatic thing I'd ever seen," said Les Smith of Miami Radio Station WIOD.

Smith sai dabout 75 persons were watching the storm-tossed ocean when the 82-foot cutter became stranded on the sand bar, about 75 feet from shore.

A lifeguard, still unidentified, fought the huge breakers to take a lifeline to the marooned crewmen.

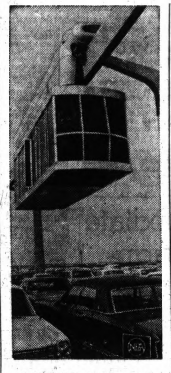

SKY TAXI—At busy metropolitan airports, it may often seem that it takes as long to get from the parking lot to the terminal on foot as it takes a plane to fly to a distant destination. No longer at the Houston, Tex., International Airport. A half-million dollar, electronically controlled Sky Taxi zips along a monorail on rubber tires between the farthest parking areas and the terminal.

State GI Killed

WASHINGTON (AP) — The Pentagon announced Tuesday that Army Spec. 4 Ronald H. Mis, son of Mr. and Mrs. Henry J. Mis of Reed City, has been killed in action in the Viet Nam war.

"Dixie," the patriotic song of the South, was first sung in New York City.

Yugoslav Politburo's Power Cut

BELGRADE, Yugoslavia (AP) — The traditionally all-powerful Politburo of Communist party ruling circles lost a good share of its importance in Yugoslavia Tuesday in a reorganization of the Yugoslav party.

President Tito urged a number of reforms last July after former Vice President Aleksandar Rankovic, who was accused of building power for himself, was stripped of all his posts.

★ ★ ★

The party reorganization is designed to bring the party closer to the people and to prevent domination by any one man.

Most of the Politburo's power was given to a new 35-member Presidium which will make policy and run the party when the central committee is not in session. The Politburo now will execute policies.

NEW POST

Mijalko Todorovic, 53, former secretary of the Central Committee, was elected to the new post of secretary of the Executive Committee, a position considered second to the president in the party hierarchy.

The committee abolished the post of secretary-general and decided to have a party president instead. Tito, who held the post of secretary-general, moved into the presidency.

★ ★ ★

The reorganization changes the structure traditional to Communist party ruling bodies and could cause new ideological disputes with other Communist parties.

Layoffs Spread in Auto Industry as Strikes Grow

DETROIT (AP) — Layoffs spread today to more than 45,000 workers at Chrysler Corp. and General Motors Corp., as auto industry strikes forced cutbacks in production of 1967 cars.

More than 42,600 Chrysler workers were slated to be idled by the end of shifts today because of a strike at a key stamping plant in Twinsburg, Ohio.

★ ★ ★

General Motors sent home 3,000 hourly rated employes Tuesday from a Fisher Body plant at St. Louis, Mo., after some 3,900 struck at the adjacent Chevrolet plant.

More than 4,800 United Auto Workers union members continued a strike at the main assembly plant of Ford Motor Co. of Canada in Oakville, Ont.

PROGRESS IN TALKS

Progress was reported in talks Tuesday between the UAW and management at Chrysler's Twinsburg facility, one of only two stamping plants which stamp all major body sections of Chrysler cars.

★ ★ ★

A Chrysler spokesman said "apparently they've agreed on three of the 14 issues" which sparked the walkout of Twinsburg's 4,300 UAW members last Thursday. The union struck over grievances on work conditions.

Talks were scheduled to resume today.

Mt. Ararat, Biblical resting place of Noah's Ark, is a volcano on the boundary of Iran and Turkey in southwestern Asia.

Science for You

By BOB BROWN



PROBLEM: Make A "Magnetizer."

NEEDED: Wood, a cardboard tube from bathroom tissue, tape, 70 feet of 14-or 12-gauge house wire.

DO THIS: Put wooden pieces into the cardboard to hold it from crushing. The author used three rungs from an old chair.

Thread tape through, and put end pieces over the rungs and against the tube to hold the wire turns.

Wind the wire neatly. Bring the tape over the coil and tie it to hold the turns in place.

TO USE: Disconnect a storage battery lead in an automobile, and connect your coil in series with the lead and the battery terminal. Insert a screwdriver into the coil, have someone turn on the starter switch, and in ten seconds you have a magnetized screwdriver.

The coil used for the drawings was made to restore bar and horseshoe magnets that had lost their magnetism through long life in a school. It worked satisfactorily.

WHY? The heavy current from the battery coursing through the turns of wire produces magnetic lines of force. These extend through the steel which has been inserted inside the coil, rearranging the molecules in the metal so that it becomes a magnet.

South African Whites Learn of World Ire

JOHANNESBURG (UPI) — Pained and angry, white South Africans have learned again in the past few weeks how their racial policies are detested by the outside world.

The denunciations of apartheid have been all the more hurtful because they came at a time of national mourning following the assassination of Premier Dr. Hendrik Verwoerd.

South Africans have long realized that apartheid is anathema to the world at large. But the full international spotlight rarely falls on this country, and foreign criticism is muted by the time it reaches the southern tip of Africa.

Not since March, 1960—after the Sharpeville incident in which 67 Africans were killed — have attacks on apartheid been so bitter and sustained as they have in the aftermath of Verwoerd's death.

★ ★ ★

Two aspects of the foreign reaction struck a raw nerve in this country.

BAD COMPARISON

The first was any attempt to compare the assassination with political unrest and revolution elsewhere in Africa.

This infuriated many white South Africans and especially the pro-government press and radio which in the past has always contrasted the tranquility in the white republic with chaos in black Africa.

The second aspect of the overseas reporting that angered white South Africans was the suggestion that the nonwhite four-fifths of the population were not as deeply moved by the loss of Verwoerd as the pro-government press reported.

NOTICE OF PUBLIC SALE

Notice is hereby given by the undersigned that on Oct. 16, at 10 a.m. at 765 W. Clarkston Rd., Oakland County, Michigan, public sale of a 1963 Corvair Monza, bearing serial number 309698 106956, will be held for cash to the highest bidder. Inspection thereof may be made at same as above, Oakland County, Michigan, the place of storage.

Dated: October 3, 1966
Pontiac Co-Op Federal Credit Union
156 W. Huron, Pontiac, Michigan
By: L. T. McCABE
October 5, 1966

REGISTRATION NOTICE FOR GENERAL ELECTION

Tuesday, November 8, 1966

To the Qualified Electors of the City of Pontiac, County of Oakland, State of Michigan.

Notice is hereby given that in conformity with the "Michigan Election Law," I, the undersigned Clerk, will upon any day except Sunday and a legal holiday, the day of any regular or special election or primary election, receive for registration the name of any legal voter in said City not already registered who may apply to me personally for such registration. Provided, however, that I can receive no names for registration during the time intervening between the Thirtieth day before any regular, special or official primary election and the day of such election.

Notice is hereby given that I will be at my office Monday, October 10, 1966—last day—the thirtieth day preceding said election as provided by Section 498, Act No. 116, Public Acts of 1954, from 8 o'clock a.m. until 8 o'clock p.m. said day for the purpose of reviewing the registration and registering such of the qualified electors in said Township, City or Village as shall properly apply therefor.

The name of no person but an actual resident of the precinct at the time of registration, and entitled under the Constitution, if remaining such resident, to vote at the next election, shall be entered in the registration book.

TRANSFER OF REGISTRATION. APPLICATION, TIME

Sec. 504. Any registered elector may, upon change of residence within the Township, City or Village, cause his registration to be transferred to his new address by sending to the Clerk a signed request stating his present address, the date he moved thereto and the address from which he was last registered, or by applying in person for a transfer. The Clerk shall strike through the last address, ward and precinct number and record the new address, ward and precinct number on the original and duplicate registration cards, and shall place the original registration card in the proper precinct file. Such transfers shall not be made within the 30 days next preceding any election or primary election, unless such thirtieth day shall fall on a Saturday, Sunday or legal holiday, in which event registration transfers shall be accepted during the next full working day, provided that no such transfer shall permit any person to vote in any Township, City or Village in which he had not resided 30 days next preceding any election or primary election.

OLGA BARKLEY, City Clerk
September 30 and October 5, 1966

NOTICE TO CREDITORS, IF ANY, OF MEINZINGER LAND COMPANY, INC.

To the Creditors, if any, of Meinzinger Land Company, Inc., a Michigan corporation, and To Whom It May Concern:

Please take notice of the approaching dissolution and termination of the corporate existence of Meinzinger Land Company, Inc., the stockholders having voted to dissolve said corporation.

You are requested and notified to file any claim against said corporation either with the corporation at its last registered office, 2931 Warner Drive, Orion Lake, P.O. Box 237, Orchard Lake, Michigan, or with its attorney, William B. Giles, Esq., 2433 Cadillac Tower, Detroit, Michigan 48226; said claim to be filed on or before October 27, 1966.

Meinzinger Land Company, Inc.
by: ERNEST MEINZINGER
President and Treasurer
October 3, 4, 5, 6, 7, 8, 10, 11, 12, 13, 14, 15, 17, 18, 19, 20, 21 and 22, 1966

REGISTRATION NOTICE FOR GENERAL ELECTION

Tuesday, November 8, 1966

To the Qualified Electors of the City of Sylvan Lake, County of Oakland, State of Michigan.

Notice is hereby given that in conformity with the "Michigan Election Law," I, the undersigned Clerk, will upon any day, except Sunday and a legal holiday, the day of any regular or special election or primary election, receive for registration the name of any legal voter in said City not already registered who may apply to me personally for such registration. Provided, however, that I can receive no names for registration during the time intervening between the Thirtieth day before any regular, special or official primary election and the day of such election.

Notice is hereby given that I will be at my office Monday, October 10, 1966—last day—the thirtieth day preceding said election as provided by Section 498, Act No. 116, Public Acts of 1954, from 8 o'clock a.m. until 8 o'clock p.m. said day for the purpose of reviewing the registration and registering such of the qualified electors in said City as shall properly apply therefor.

The name of no person but an actual resident of the precinct at the time of registration, and entitled under the Constitution, if remaining such resident, to vote at the next election, shall be entered in the registration book.

ROSALIND WILDGEN, City Clerk
September 28 and October 5, 1966

Death Notices

BATES, OCTOBER 4, 1966, BERTIA M. (ANDERSON), 307 Orchard Lake Avenue; age 76; dear mother of John Bates. Funeral service will be held Thursday, October 6, at 10 a.m. at the D. E. Pursley Funeral Home with Rev. Melvin G. Morget officiating. Interment in local cemetery. Mrs. Bates will lie in state at the funeral home. (Suggested visiting hours 9:30 a.m. to 9:30 p.m.)

BENSON, OCTOBER 4, 1966, ROSE McLARTY, 67 Norton Street; age 78; dear mother of Vernon D. and Gerald W. McLarty; also survived by nine grandchildren and 17 great-grandchildren. Funeral service will be held Friday, October 7, at 1:30 p.m. at the Donelson-Johns Funeral Home. Interment in White Chapel Cemetery. Mrs. Benson will lie in state at the funeral home. (Suggested visiting hours 3 to 5 and 7 to 9 p.m.)

COLEMAN, OCTOBER 3, 1966, HERBERT C., 192 Judson Street; age 87; dear father of Verryle H. and Zelwood C. Coleman, Mrs. Nick (Elvia) Kercheff, Mrs. William T. (Louise) Johanson, Mrs. Robert (Eleanor) MacIntosh and Mrs. Donald (Dorothy) Green; dear brother of Mrs. Ethel McNaughton; also survived by 12 grandchildren and 24 great-grandchildren. Funeral service will be held Thursday, October 6, at 1:30 p.m. at the Donelson-Johns Funeral Home. Interment in Perry Mount Park Cemetery. Mr. Coleman will lie in state at the funeral home. (Suggested visiting hours 3 to 5 and 7 to 9 p.m.)

ROLLAND, OCTOBER 3, 1966, ROBERT, 23 Williams Street; age 74. Private interment Thursday, October 6. Mr. Holland will lie in state at the C. J. Godbersl Funeral Home, Keego Harbor, after 7 p.m. today.

OSGOOD, OCTOBER 3, 1966, QUINTON (RALPH), 5726 Sutherland Street, Waterford Township; age 43; beloved husband of Joyce O. Osgood; beloved son of Mrs. Fay A. Phillip W., Gary T., Cynthia M. and Donna Lynn Osgood; dear brother of Mrs. Helen Vivier, Mrs. Fay Smith, Willis H. and Franklin J. Osgood; also survived by four grandchildren. Funeral service will be held Thursday, October 6, at 1 p.m. at the Hunter-Callender Funeral Home, 1200 Terry at the corner of Schoolcraft, Detroit. Interment in White Chapel Cemetery, Troy. Mr. Osgood will lie in state at the funeral home.

PARCELS, OCTOBER 2, 1966, TIMOTHY JUDE, 6161 Borowy Street, Commerce Township; beloved infant son of John D. and Evelyn Parcels; beloved grandson of Mr. and Mrs. David Parcels and Mr. and Mrs. Maurice DeLangis; dear brother of Michele, Richard, Michael and Kevin Parcels. Mass of the Angels will be sung Thursday, October 6, at 10 a.m. at St. Patrick's Catholic Church, Union Lake. Interment in Lakeview Cemetery, Clarkston. Timothy will lie in state at the Elton Black Funeral Home, 1233 Union Lake Road, Union Lake.

ROBBINS, OCTOBER 3, 1966, JAMES W., 2090 Woodward; age 66. Funeral service will be held Thursday, October 6, at 1 p.m. at the Sparks - Griffin Funeral Home. Interment in Oak Hill Cemetery. Mr. Robbins will lie in state at the funeral home. (Suggested visiting hours 3 to 5 and 7 to 9 p.m.)

ROSEBOROUGH, OCTOBER 3, 1966, NATHANIEL, 193 Hughes Street; age 25; beloved son of Mr. and Mrs. Kenny Yarborough; dear brother of Susie B. Dunston, Fannie Miller and Wilsina Yarborough. Funeral service will be held Sunday, October 9, at 3 p.m. in Rock Hill, South Carolina. Interment in Foundation Cemetery. Mr. Roseborough will lie in state at the William P. Davis Funeral Home Thursday, October 6.

Guess who's fifty this year?



left to right: PAUL D. RICHMOND (Managing Partner), EDWARD LAWRENCE, MARK C. HARPER, JOHN L. LIBERTINE, GERHARD TREFFEHN, JAMES W. FOX

Actually, it isn't any of these people. It's the firm they represent—currently observing its Fiftieth Anniversary. To investors, in the Pontiac area, of course, the folks in the picture are Watling, Lerchen & Co., and chances are you know some of them. If not, you should. They're good people to know, with an important job to do—one that's concerned with helping you build a more successful investment program.

To further that purpose, these folks place at your disposal every convenience and facility of this organization, with its 188 employees, including 16 General Partners, 52 capable Registered Representatives and a competent, thorough-going research staff.

We serve our many customers through a statewide network of ten Michigan offices and maintain, in addition, offices in New York City including our own partner on the floor of the New York Stock Exchange. The very latest electronic communications equipment in all of our offices provides for instant transmission of information between New York, Detroit and other Exchange centers, to expedite and speed the handling of your securities transactions.

So select a Representative from our group portrait and call up or come in to talk about your investment ideas. Serving you successfully is the best way we know of reaching sixty.

- LISTED SECURITIES
- UNLISTED SECURITIES
- MUNICIPAL BONDS
- CORPORATE BONDS
- MUTUAL FUNDS
- SYSTEMATIC INVESTING PLANS
- NEW ISSUES
- INSTITUTIONAL SALES
- SECURITIES RESEARCH
- RECOMMENDATIONS AND PORTFOLIO ANALYSIS
- CORPORATE UNDERWRITING
- MERGERS AND ACQUISITIONS
- ESTATE APPRAISALS
- PRIVATE PLACEMENTS
- MUNICIPAL FINANCING

WATLING, LERCHEN & CO.

Members: NEW YORK STOCK EXCHANGE, AMERICAN STOCK EXCHANGE, MIDWEST STOCK EXCHANGE, DETROIT STOCK EXCHANGE

2 NORTH SAGINAW STREET
PONTIAC, MICHIGAN • PHONE: 334-2411

DETROIT • Ann Arbor • Birmingham • Dearborn • Jackson • Lansing • Midland • Pontiac • Port Huron • Warren • NEW YORK

1916 ■ FIFTY YEARS OF SERVICE ■ 1966

Massachusetts Investors Trust

FOUNDED IN 1924

The Trust is a mutual investment fund offering a diversified and supervised investment in the common stocks of approximately 100 companies selected for high investment quality. A prospectus and other descriptive material may be obtained by writing:

Watling, Lerchen & Co.

Members New York Stock Exchange

2 North Saginaw St.
Pontiac, Michigan
Phone: 334-2411

Please send me without obligation Prospectus and descriptive material on MASSACHUSETTS INVESTORS TRUST

Name .....
Address .....
City ..... State .....

Dial 332-8181
Pontiac Press
Want Ads
FOR FAST ACTION
NOTICE TO
ADVERTISERS
ADS RECEIVED BY 3 P.M. WILL BE PUBLISHED THE FOLLOWING DAY.
All errors should be reported immediately, or no later than the day following publication. For the notification of such error is made by that time, it will be corrected and ad is corrected. The press is responsible only for one incorrect insertion. Please notify us promptly of errors other than to correct the charges for the omitted insertion of the advertisement which has been rendered valueless through the error.
The deadline for cancellation of transient Want Ads is 9 a.m. the day of publication after the first insertion. When cancellations are made be sure to get your "KILL NUMBER." No adjustments will be given without it.
Closing time for advertisements not containing type sizes larger than regular agate type is 12 o'clock noon the day previous to publication.
CASH WANT AD RATES
(when cash accompanies order)

Lines	3-Days	4-Days
2	$2.00	$2.46
3	3.00	3.58
4	3.44	4.46
5	3.85	5.40
6	3.66	6.48
7	4.27	7.56
8	4.88	8.64
9	5.49	9.72
10	6.10	10.80

An additional charge of 80 cents will be made for use of Pontiac Press Numbers.
The Pontiac Press
FROM 8 A.M. TO 5 P.M.

Card of Thanks 1

THE FAMILY OF CELIA B. GRAY wishes to thank friends, neighbors and relatives; and a special thanks to Grovecrest Convalescent Center and Pontiac-Osteopathic Hospital for their many acts of kindness for the loss of our mother, Kenton C. Willoughby and Mrs. Fred Lab.

Announcements 3

6 PER CEN CHURCH BONDS, 4 $500 3 $100, 4 yr. maturity. 338-1835.

ANNOUNCING ANOTHER DEBT AID INC. office, 718 Riker Building, heart of Detroit's well known Debt Aid, Inc. to serve the Pontiac Community.
GET OUT OF DEBT — AVOID GARNISHMENTS, USURY, REPOSSESSIONS, BAD CREDIT AND HARASSMENT.
We have helped and saved thousands of people with credit problems. Let us consolidate your debts with one low payment you can afford. No limit as to amount owed and number of creditors. For those that realize YOU CAN'T BORROW YOURSELF OUT OF DEBT.
Home appointment arranged anytime AT NO CHARGE
Hours 9-7 Mon. thru Fri., Sat. 9-5
FE 2-0181
(BONDED AND LICENSED)
Dr.

ACID INDIGESTION? PAINFUL gas? Get new PH-5 tablets. Fast as liquids. Only 9¢. Simms Bros. Drugs.

BEGINNING OCT. 1 BEN POWELL disposal service will start the winter schedule of 1 pickup per week. Pick up day will be same as last winter. For information call 625-6671.

HALL FOR RENT, PARTIES OR receptions. OR 3-5202.

BOX REPLIES
At 10 a.m. today there were replies at The Press Office in the following boxes:
2, 4, 12, 35, 45, 46, 50, 62, 64, 65, 66, 73, 80, 82, 86, 98, 103, 104, 106, 109

Funeral Directors 4

C. J. GODHARDT FUNERAL HOME
Keego Harbor, PH 682-0200

COATS
FUNERAL HOME
DRAYTON PLAINS 674-0461

DONELSON-JOHNS
Funeral Home
"Designed for Funerals"

Huntoon
FUNERAL HOME
Serving Pontiac for 50 years
79 Oakland Ave. FE 2-0189

SPARKS-GRIFFIN
FUNERAL HOME
"Thoughtful Service" FE 9-9288

Voorhees-Siple
FUNERAL HOME, FE 2-8378
Established Over 40 Years

Cemetery Lots 4-A
2 LOTS, WHITE CHAPEL
652-4871

A SHOPPERS BEST FRIEND . . .
The Classified Section
Just Dial — 332-8181

Join the Leader in the Medium Priced Field of the Auto Industry
APPLY NOW FOR:
Production Work
(No Experience Necessary)
ALSO:
QUALIFIED JOURNEYMEN
FOR TOOL & DIE WORK OR
MAINTENANCE JOBS IN PLANT
ENGINEERING DEPARTMENTS
All of the GM employe benefit programs will accrue as you enjoy top earnings with a winning team.
MAKE APPLICATION AT OUR EMPLOYMENT OFFICE
Pontiac Motor Division
GENERAL MOTORS CORPORATION
Pontiac, Michigan
GENERAL MOTORS IS AN EQUAL OPPORTUNITY EMPLOYER

Personals 4-B

ADA GONZALEZ I MISS YOU. Please write. George

A HABA VISIT TO
UPLAND HILLS FARM
is a delight for the whole family. Everybody gets fresh milk from the Cow and hold the new baby pigs. See every kind of farm animal at a real farm. Admission and guided tour, 25c. (Ask about special Children's Tickets.) Clyde Conklin cession open.
You will want to take a hayride through beautiful wooded fields with a visit to the 35 million dollar to downtown Detroit. Pony rides available.
Open SUNDAYS ONLY, 11 a.m. to 6 p.m. until Nov. 6.
Woodward or I-75 north to Adams Rd., Adams Rd. N. to farm signs.

ANY GIRL OR WOMAN NEEDING a friendly adviser, phone FE 5-1122 before 2 p.m., 1315 Academy, Ferndale or 26850 Van Born Rd., Dearborn Heights. An Equal Opportunity Employer.

CAPABLE, EXPERIENCED TYPIST lathe operator wanted. Must run prod. Over 34. Also gen. machinist. Call 1-3620 between 9 a.m. and 2 p.m.

CONSTRUCTION LABOR. Have some knowledge of block laying and cement work. Builders project. Villa Homes, 628-1438.

COLLEGE GRADUATE
ACCOUNTING MAJOR
Recent college graduate with a B.S. in business administration with an accounting major from accredited college or university, must be willing to relocate in Michigan, apply to Consumers Power Company, 28 W. Lawrence St., Pontiac, for equal opportunity employer.

COLLEGE GRADUATES
Training positions in all fields of industry, top pay & fringes. Allen, INTERNATIONAL PERSONNEL, 1880 Woodward, near 14 Mile. 642-8268.

COST ACCOUNTANT
New and expanding paper and board converting plant requires experienced cost man to install cost system and train cost control program. Accounting degree and standard cost experience required. Send resume to Rochester Paper Co. Box 185 Rochester, Mich.

COOK—SHORT ORDER
Experienced Only
Paid hospitalization, good working conditions. Apply in person. Sleek & Big Boy Restaurant. 5395 Dixie Hwy. Waterford.

COST ACCOUNTANT: NEW AND expanding paper and board converting plant requires experienced cost man to install cost system and train cost control program. Accounting degree and standard cost experience required. Send resume to Rochester Paper Company. Box 185, Rochester, Mich.

CLERICAL POSITION, RETIRED gentleman preferred. Porters. Full or part time. Holiday Inn of Pontiac. 334-2444.

DIE DESIGN
LEADER
Don't settle for just any job — investigate a career with progressive growth oriented company. We offer a permanent position, variety of work, overtime and complete fringe benefit program. Personal interview at your convenience. Reply: Box 87.

DISHWASHERS
For evening shift, full or part time, best wages and benefits. Must be 18 years of age and have own transportation. Apply in person only—Howard Johnson's Telegraph and Maple—Birmingham

Distributor-Manager
Major company will hire 4 men, to handle sales, merchandising & sales force and distribution. Supervise 15 to 30 people. Starting income while training of $300-$650. Potential $9,000-$12,000 and better after training. Call Mr. Anthony, 4 to 8 p.m., 334-2444.

4 WELL DRESSED MEN TO DELIVER advertising material, $15 per evening. Car necessary. 363-6529.

5 MEN
For factory branch that has steady, year around work. No strikes or layoffs.
$500 PER MONTH
Call 674-2231, 4-7 p.m. or 9:30 a.m.-Noon.

A NATIONAL RETAILER
Offers established route business for you to manage and operate. If you are selected you will be provided with.
Established business that grosses up to $55,000 a year, average man earns $8,500 a year. They are guaranteed $113 per week plus bonus.
Top medical benefits.
Profit sharing retirement program.
A vehicle plus all expenses. For confidential interview please call
537-5663
Evenings call 673-7968, 7-9 p.m.

A-1 OPENING FOR EXPERIENCED real estate salesmen, excellent benefits for right person. All inquiries confidential. Contact Vern Stout, 1450 N. Opdyke Rd., Pontiac, Michigan, Member Multiple Listing Service.

AGGRESSIVE RETAIL LUMBER company needs aggressive man to train as manager. 363-7103.

AUTO MESSENGER, 18 AND OVER, 40 hours, plus overtime, must have car and full insurance coverage. $190 plus car expenses. Western Union 11 S. Perry.

AUTO MECHANICS, HELPERS, porters, wrecker drivers, parts men. Keego Pontiac Sales, Keego Harbor.

AUTO MECHANICS, HELPERS. Service manager. Keego Pontiac Sales.

AUTOMOBILE SALESMEN. KEEGO Pontiac Sales, Keego Harbor.

BICYCLE MESSENGER, 16 OR older, 40 hrs. Mon.-Fri. Apply 8:30 a.m. to 5 p.m. Western Union 11 S. Perry.

BOY OVER 18 FOR DELIVERY, full time — Apply Peabody's Market — 184 Hunter Blvd. Birmingham.

BAKER OR BAKER'S HELPER wanted. Apply in person, Dewey Do-Nut Shop, 804 N. Perry.

Help Wanted Male 6

BRIDGEPORT OPERATORS
Special Machine Builders
Who wish to improve their positions, openings with 35 year old company, good working conditions, pension, top wages and benefits. Steady year round employment full time. Opportunity to become skilled at all phases of fabricating and assembly equipment with leading company in this field. Clyde Corp. 1800 W. Maple, Troy.
Our wives will want to take a hayride through beautiful wooded fields with a visit to the 35 million dollar to downtown Detroit. Pony rides available.
Open SUNDAYS ONLY, 11 a.m. to 6 p.m. until Nov. 6.
Woodward or I-75 north to Adams Rd., Adams Rd. N. to farm signs.

ANY GIRL OR WOMAN NEEDING a friendly adviser, phone FE 5-1122 before 2 p.m., 1315 Academy, Ferndale or 26850 Van Born Rd., Dearborn Heights. An Equal Opportunity Employer.

CAPABLE, EXPERIENCED TURRET lathe operator wanted. Must run prod. Over 34. Also gen. machinist. Call 1-3620 between 9 a.m. and 2 p.m.

CONSTRUCTION LABOR. Have some knowledge of block laying and cement work. Builders project. Villa Homes, 628-1438.

COLLEGE GRADUATE
ACCOUNTING MAJOR
Recent college graduate with a B.S. in business administration with an accounting major from accredited college or university, must be willing to relocate in Michigan, apply Consumers Power Company, 28 W. Lawrence St., Pontiac, for equal opportunity employer.

COLLEGE GRADUATES
Training positions in all fields of industry, top pay & fringes. Allen, INTERNATIONAL PERSONNEL, 1880 Woodward, near 14 Mile. 642-8268.

COST ACCOUNTANT
New and expanding paper and board converting plant requires experienced cost man to install cost system and train cost control program. Accounting degree and standard cost experience required. Send resume to Rochester Paper Company. Box 185 Rochester, Mich.

COOK—SHORT ORDER
Experienced Only
Paid hospitalization, good working conditions. Apply in person. Sleek & Big Boy Restaurant. 5395 Dixie Hwy. Waterford.

COST ACCOUNTANT: NEW AND expanding paper and board converting plant requires experienced cost man to install cost system and train cost control program. Accounting degree and standard cost experience required. Send resume to Rochester Paper Company. Box 185, Rochester, Mich.

CLERICAL POSITION, RETIRED gentleman preferred. Porters. Full or part time. Holiday Inn of Pontiac. 334-2444.

DIE DESIGN
LEADER
Don't settle for just any job — investigate a career with progressive growth oriented company. We offer a permanent position, variety of work, overtime and complete fringe benefit program. Personal interview at your convenience. Reply: Box 87.

DISHWASHERS
For evening shift, full or part time, best wages and benefits. Must be 18 years of age and have own transportation. Apply in person only—Howard Johnson's Telegraph and Maple—Birmingham

Distributor-Manager
Major company will hire 4 men, to handle sales, merchandising & sales force and distribution. Supervise 15 to 30 people. Starting income while training of $300-$650. Potential $9,000-$12,000 and better after training. Call Mr. Anthony, 4 to 8 p.m., 334-2444.

4 WELL DRESSED MEN TO DELIVER advertising material, $15 per evening. Car necessary. 363-6529.

5 MEN
For factory branch that has steady, year around work. No strikes or layoffs.
$500 PER MONTH
Call 674-2231, 4-7 p.m. or 9:30 a.m.-Noon.

A NATIONAL RETAILER
Offers established route business for you to manage and operate. If you are selected you will be provided with.
Established business that grosses up to $55,000 a year, average man earns $8,500 a year. They are guaranteed $113 per week plus bonus.
Top medical benefits.
Profit sharing retirement program.
A vehicle plus all expenses. For confidential interview please call
537-5663
Evenings call 673-7968, 7-9 p.m.

A-1 OPENING FOR EXPERIENCED real estate salesmen, excellent benefits for right person. All inquiries confidential. Contact Vern Stout, 1450 N. Opdyke Rd., Pontiac, Michigan, Member Multiple Listing Service.

AGGRESSIVE RETAIL LUMBER company needs aggressive man to train as manager. 363-7103.

AUTO MESSENGER, 18 AND OVER, 40 hours, plus overtime, must have car and full insurance coverage. $190 plus car expenses. Western Union 11 S. Perry.

AUTO MECHANICS, HELPERS, porters, wrecker drivers, parts men, Keego Pontiac Sales, Keego Harbor.

AUTO MECHANICS, HELPERS. Service manager. Keego Pontiac Sales.

AUTOMOBILE SALESMEN. KEEGO Pontiac Sales, Keego Harbor.

BICYCLE MESSENGER, 16 OR older, 40 hrs. Mon.-Fri. Apply 8:30 a.m. to 5 p.m. Western Union 11 S. Perry.

BOY OVER 18 FOR DELIVERY, full time — Apply Peabody's Market — 184 Hunter Blvd. Birmingham.

BAKER OR BAKER'S HELPER wanted. Apply in person, Dewey Do-Nut Shop, 804 N. Perry.

Help Wanted Male 6

HANDY MAN, FOR MOTEL MAINtenance, full or part time, Mi 4-1148.

HIGH SCHOOL
GRADUATES
Bendix Research Laboratories has immediate openings for young ambitious high school graduates, ages 18 to 20, for our mail and duplicating shop and receiving department. Apply or call 343-3500, ext. 203, for interview appointment.

An equal opportunity employer.

HUSKY YOUNG MAN, TO SERVICE exchange type water softeners, full time. Call Mr. Taylor, 674-2231, Pontiac Soft Water Service, 60 Fairgrove.

Immediate Assignments
DAILY PAY
All types of temporary work available. Free Insurance. Register in person at rear entrance to 125 N. Saginaw, 9 a.m.-10 a.m.
KELLY LABOR

Immediate Opening
QUALITY CONTROL ANALYST to prepare procedures, check list and forms for in plant audit, answer customer complaints, make vendor surveys, time frames management reports and cause corrective action letters, assist in the determining disposition of discrepant parts assembly.
QUALITY CONTROL REPRESENTATIVE — to perform liaison at vendors plants, have 4 to 5 years precision parts inspection and write procedure reports.
PRODUCTION CONTROL CLERKS for shop with order scheduling and follow-up. Assist in preparing schedules for manufacturing operations. Good chance for future advancement.
Apply Precision Products Inc, 651 N. Rochester Rd, Clawson, Mich. Equal Opportunity Employer

Immediate Openings
Lathe hand
Turret lathe hand
Surface grind operator
Inspection (precision parts)
These jobs offer excellent wages with an exceptionally good employee benefit program.
Beever Precision Products, Inc., 651 N. Rochester Rd., Clawson, Mich.
Equal Opportunity Employer

INDUSTRIAL SALESMAN — UNlimited potential, salary and commission. Call for appointment — Mr. Stevenson Hwy. 586-8900.

INDUSTRIAL RELATIONS MANager, opportunity unlimited for industrial engineering major, major firm $8400. Don't wait! Call Jean Moore 334-2471. Snelling and Snelling.

INTERESTED IN AVIATION?
Learn commercial pilot, over 18 years old, mechanically inclined, apply: Commander Aviation, Pontiac Municipal Airport.

JANITOR
Immediate openings for full-time and part-time workers. Best working conditions. Must be bondable. Apply in person.
JACOBSON'S
336 W. Maple Birmingham

LANDSCAPING. 18 OR OVER, high school work. $2.00 over. to start. 879-6804.

LIFT TRUCK OPERATOR, BEVERage company. FE 4-5405.

LOCAL VENDING COMPANY HAS openings for warehouseman, 8 a.m. to 4:30 p.m., Mon.-Fri. Paid hospitalization and life insurance, must be neat and aggressive. Excellent position for right man. Call Mr. 7-3050 for interview.

MECHANIC HELPER — SOME hand tools plenty of Work, Apply to 900 Oakland. Today.

Management Trainee
Some restaurant background required. Excellent opportunity. Company benefits-hospitalization, vacation and pension program. Apply in person to Mr. Michaels, Elias Bros. Big Boy, Telegraph & Huron Rd. 9 a.m. and 11 a.m. or 2 p.m. to 4 p.m.

MACHINE REPAIR
All around plant maintenance man with experience in machine repair and electrical trouble shooting. Growing company, days, many fringe benefits, steady employment and overtime.

M. C. MFG. CO.
118 Indianwood Rd., Lake Orion
An Equal Opportunity Employer

Man With Meat Experience
To work in cooler, you know grinder, top pay and fringe benefits, steady employment. Apply Hoffmans, 526 N. Perry. H. Hoffmanbeyne Roszell.

MAN FOR LIGHT PORTER WORK, some receiving, full or part time. See Mrs. Nichols, Mr. B. Sheps, 314 W. Fourth St. Royal Oak.

MAN 18 TO 35 FOR FURNITURE delivery and general store work. $100 per wk. Little Joe's, Baldwin at Walton. FE 2-6442.

MAN FOR OFFICE WORK. SEND history including work, age, education, pay and family to Pontiac Press Box 31.

MACHINE DESIGNERS
Machine Proposal Designers
Detailers
Permanent position, benefits.
The Gangler Corp.
549-6200 549-2387

MANAGEMENT TRAINEE
No experience necessary, excellent opportunity for advancement. Salary commensurate with experience or ability. Apply in person Tues. Oct. 4, or Wed., Oct. 5, Mr. Bryan, 4-Wheel Drive Dept. Perry & Paddock. Pontiac.

MEN FOR GENERAL SHOP WORK at Mill Engineering Inc. 2501 Williams Dr., Pontiac.

MEN WANTED FOR FABRICATION and assembly. No-Products industries. 520 Woodward, Rochester.

NIGHT WATCHMAN, DOWNTOWN office building. Must be able to walk routes. Reply to Pontiac Press Box 32.

NORTHLAND CAR WASH, 521 ELIZbeth Lake Rd. Car washers, $12 per day.

NURSERYMEN. MUST BE 18. MINImum $2 per hour or Bonus-Rochester.

OFFICE TRAINEE TO RUN TRANSportation office, call 625-2838.

PAINT SETUP MEN. EXPERIenced with automatic equipment. Top wages, benefits, advancements. Apply Mr. Martin. Northland Industrial Plastics. 1955 Stephenson Hwy., near 15 Mile.

PASTE MAN
EXPERIENCED.
Frenchy's Diesel Service
5675 Auburn Rd., Utica

PART TIME BARTENDER WONderland Lanes. 8265 Richardson Rd.

PERSONNEL TRAINEE, EXCEPtional opportunity with top rated firm, $5200, plus, benefits. Call Jean Moore, 334-2471 Snelling and Snelling.

PHARMACISTS
Able to handle aggressive store, fringe benefits. Union Lake Drugs. 8050 Cooley Lake. EM 3-4134.

POLICE OFFICER
Village of Wolverine Lake Police Dept. is taking applications for patrolmen, also auxiliary patrolmen. 425 Glengary Rd., Walled Lake.

PONTIAC
AREA
Driver Salesman to service our regular established customers. Truck furnished which you keep at night. All expenses paid, guaranteed salary, generous bonus. Good fringe benefits must be neat, married and over 25. See Mr. Klug at Savoy Motel, 120 S. Telegraph, Pontiac. Wed., Oct. 5th, 6 p.m.-9 p.m.

PORTER
Vacancy in Pontiac. Steady weekly paychecks. Company paid fringe benefits including family medical coverage. Apply in person, Mr. Knabel, NCR, 2075 W. Grand Blvd., Detroit, Mich. An Equal Opportunity Employer.

Help Wanted Male 6

PORTER WANTED FOR USED CAR lot. Must have driver's license. Steady employment. Blue Cross, Metro benefits. DUBURAN OLDS, 1000 E. 12 Mile Woodward Avenue Birmingham, or call Don Wilson, 647-5111.

PORTER, NEW AND USED CARS, EXCELLENT PAY PLAN, UNIform furnished. EXPERIENCE PREFERRED BUT NOT NECESSARY. APPLY PERSON ONLY. MONICATTI, CHRYSLER-PLYMOUTH SALES, 4025 AUBURN RD. AT AVON RD., UTICA.

PRESSER OR SPOTTER
Male or Female. Good wages, steady employment. Phone Ken Nichols between 6-8 p.m. 335-7720.

PROGRAMMER CAREER $ POT Blue Cross, retirement and paid vacations, $8,000. Call Don McLean, 334-2471 Snelling and Snelling.

Public Relations Trainee
21 up, excellent starting salary. Mrs. Allen, INTERNATIONAL PERSONNEL, 1880 Woodward, near 14 Mile. 642-8268.

REAL ESTATE SALESMEN
High starting wage, office hours, 2 full-time men. Training program, draw, bonus plan. Valuet Realty, FE 4-3521. Ask for Bob Bailey.

RETIRED MAN FOR DELIVERY hours daily—682-2177. Before 11 a.m.

Real Estate Salesmen
See real estate at the Mall. We have leads to keep you busy 24 hours a day!
VON REALTY
GEORGE VONDERHARR, Realtor in the Mall 682-2111 Room 110 682-5802 of busy 682-5802

RELIABLE MAN FOR MODERN softening clinic and campground breeding arm in Oxford. Must be experienced in the care of small animals and general maintenance in clinic. Send replies to Pontiac Press Box 83.

RETIRED MALE FOR MOTEL work, night clerk, 9 p.m. to 6 a.m. 789 S. Woodward. Pontiac.

ROUTE MAN TO SERVICE WATER softening. SALARY AND EXCELLENT BENEFITS. STEADY EMPLOYMENT FOR RELIABLE MAN. APPLY IN PERSON. WATER SOFTENER SUPPLY CO. 2480 ORCHARD LAKE RD. SYLVAN LAKE.

RETAIL MILKMEN
Established milk route, salary or lease. FE 4-2547.

ROOFER, EXPERIENCED, TOP pay, paid insurance, vacation pay, plenty of work. Jack Swarthout Roofing & Siding. 673-9599 or 338-6115.

ROUTE MAN
21-34, married, capable of heavy work, permanent position, company fringe benefits include life and medical insurance, two weeks paid vacation, guaranteed salary, average earnings $135 a week. Call Culligan Water Conditioner, 925 Orchard Lk., FE 4-9946.

ROUTE SALESMAN
for established route, experience preferred but would train man. Medical, hospital, life, pays, retirement benefits. Apply in Person, Mr. Pontiac Laundry, 540 S. Telegraph.

RAILROAD WORKERS
Immediate openings available for laborers in locomotive shops and pairs in Pontiac Roundhouse. Apply at Roundhouse, Ojesta Ave., Pontiac.
Also swichmen for those who meet our physical requirements — vision 20-20. Minimum height 5'6". 8 hours shifts and rest days.
Apply in person Johnson Ave. and Railroad.

Grand Trunk Western Railroad
An Equal Opportunity Employer

SALESMEN
Need 2 capable men to follow up buying opportunities in the Pontiac area in the real estate line. Dial L-1-S-T-I-N-G or LI 7-7800

SALES EMPLOYMENT COUNSELor. If you have the ability and desire to work with people and have had sales or public contact experience, we will train you. We are the nation's largest with 250 offices coast to coast. Call Don McLean 334-2471 Snelling and Snelling.

SALESMAN
INDUSTRIAL
LIKE A CHALLENGE?
Immediate opening with a leader in the industrial field will give you a challenge and a future. Ours is a nation-wide company listed on the New York Stock Exchange. We sell a broad line of high quality chemical and electrical supplies and fasteners to the industrial market.
This Pontiac territory offers a formal training program, company travel, repeat business, protective territory, high commission, and an opportunity for rapid advancement.
Call Mr. G. Drewyor collect Dearborn, at 313-278-4800 on Thurs., 9 a.m.-9 p.m.-Fri. 9 a.m.-3 p.m.

SEWAGE PLANT OPERATORS
CITY OF PONTIAC
Salary $6240-$7228
High school or trade graduates. Experienced in operation or maintenance on pumps, compressors, chemical feeders. Apply personnel Dept., City Hall, 450 Wide Track Drive East.

SHIPPING-RECEIVING
MACHINE MAINTENANCE
Some experience helpful.
QUALITY CONTROL
EXPERIENCED
G. & W. ENGINEERING, INC.
2501 Williams Dr. — Pontiac

SOMEONE TO PUMP GAS, male or female, Standard Station, Orchard Lake Rd. at Maple, 626-9100 8 weeks.

STANDARD OIL SERVICE OUTLET has opening for driveway salesman. Earn $500 per month and up. Paid vacation. No Sundays or holidays. Call EL 7-4763 or 626-2080.

Salesmen
We Need The Best
Because
We Pay The Best
If you are a salesman, experienced in:
TV-STEREO
FURNITURE
APPLIANCES
You owe it to yourself to come in and let us show you how you can earn from $8,000 to $12,000 a year or more.
Apply daily at personnel department, between 8:30 a.m. and 9:00 p.m.
Montgomery Ward
PONTIAC MALL

SALES TRAINEES
$6,000 PLUS CAR
21-28, some college. Mrs. Allen INTERNATIONAL PERSONNEL, 1880 Woodward near 14 Mile. 642-8268.

STANDARD OIL CAR CARE CENter has openings for full time and part time driveway salesmen and gasoline attendants. Starting salary $500 per mo. with fringe benefits, experience necessary. Call Mr. 7-0700.

STOCK CLERK, THURSDAY, FRIday, Sat., 333-7660. Mrs. Turner.

Help Wanted Male 6

SALES, SHARP YOUNG MAN TO break into retail, paid holidays, vacation. Call Don McLean, 334-2471, Snelling and Snelling.

SURGICAL TECHNICIAN. ASSIST in recovery room, Planned Gen. Hospital. 4000 E. 12 Mi Rd. Corner Ryan. 751-2500.

TIRE RICHARDS CO.
NOW HIRING
POINTIAC 332-6137
MR. GAFFNEY

TV TECHNICIAN FOR BENCH work, full time or part time, top wages. Call Al 6-3500.

TRUCK DRIVER AND WAREHOUSE Man. Apply in person 2579 Dixie Hwy. WKC Service Department.

TROY PLASTIC PLANT NEEDS material handlers for day shift work. Top wages, benefits. Call Mr. VanVurst, 647-7154.

TV-RADIO
SERVICEMAN
Top wages and benefits for capable, experienced man, Hod's TV, 1200 Orchard Lake, FE 5-4113.

TOOL MAKERS—MACHINISTS MACHINE OPERATORS, apply Holly Tool & Engineering, Inc. 111 Rosetta St., Holly, Mich.

TRUCK DRIVERS FOR INSTALLA tion work, also laborers. Appl Concrete Step Co. 6497 M59.

Truck Washers
UNITED PARCEL SERVICE
Has immediate openings for truck washers. If you are looking for a position that offers:
GOOD PAY
GOOD BENEFITS
LIBERAL BENEFITS
5-DAY WEEK, MON.-FRI.
CHANCE FOR ADVANCEMENT
Apply at:
HOLIDAY MOTEL
2712 N. WOODWARD
ROYAL OAK
On Thurs., Oct. 6, from 12 noon until 9 p.m.

Turret Lathe Operators
HAND AND AUTOMATIC
Also
CRESCENT MACHINE CO.
2301 Williams Lake Rd.

WANTED AT ONCE FOR:
BROACH MANUFACTURING
ROUND SHARPENER
FLAT SHARPENER
LATHE OPERATOR
MILL HAND
ALSO, BORING MILL OPERATOR FOR MACHINE DIVISION
DeVLEIG OR LUCAS EXPERIENCE
Expansion program with progressive company.
Detroit Broach and Machine Co.
Roseler 547-9211
Equal Opportunity Employer

Wholesale Distributor
Train to take over wholesale distributorship office. Sales, income opportunity, $10,000 year up. Call Mr. Anthon, 4 to 8 p.m., 334-2444.

Welders (Arc)
APPLY IN PERSON
REMKE INC.
28100 GROESBECK HWY.
ROSEVILLE
WELDERS, MUST BE STEADY. Excellent opportunity. Apply Concrete Step Co. 6497 M59.

WANTED
Fulltime-experienced
MEN'S FURNISHINGS
SALESMAN
If you are a career minded in the retailing field, this opening provides an excellent opportunity for advancement with many company benefits, including profit sharing. It will pay you to investigate.
APPLY IN PERSON
TO MR. BECKMAN
HUGHES
HATCHER
SUFFRIN
Pontiac Mall

WINDOW CLEANERS WANTED — full or part time — experienced or will train. 674-2330.

WORK TOMORROW
Warehouse, landscaping, shop, unloading and handyman jobs waiting — 9 a.m.-9 p.m.-Fri. 9 a.m.-3 p.m.
MANPOWER — 1338 Wide Track, W.

Help Wanted Female 7

3 LADIES
Hostess type, $81-39, $400 per month, plus share of business profits. Call Mr. Taylor, 674-2231, 9:30 a.m.-1 p.m. or 4 p.m.-7 p.m.

2 MATURE LADIES
SALES MANAGEMENT
Interested in training for sales management. Apply at Pontiac Mall Co. High guarantee depending on hours. OR 3-8565.

A-1 OFFICE GIRL AND CASHIER, full times, varied responsibilities, interesting work, 5 days, Apply, GRINNELL'S, Pontiac Mall.

A HOUSEKEEPER TO LIVE IN beautiful home in Birmingham. Light housework, $65 a week. References. 641-4763.

ARE YOU EXPERIENCED IN credit? We have a position open for a person experienced in handling of credit operations. Must understand procedure for credit collection, follow-up. Will be able to accept responsibility for this work. This is a part time position — 5 days (Mon. through Fri.) from 5 p.m. to 9 p.m. See Mr. Schuhling, Linn Store, Inc. Bloomfield Miracle Mile Center.

ASSISTANT SECRETARY
For physician. Typewritten reply to include personal data, references, and experience. Write Pontiac Press Box 84.

BABY SITTER DEPENDABLE, $25 per week, Keego Harbor area. 682-6365.

BABY SITTER, TWO CHILDREN, my home, good pay, afternoons. FE 8-6487.

BABY SITTER — OLDER WOMan, to care for 2 boys, live in, week-end off, $15 a week, room and board. 338-3612. After 4 p.m.

BABY SITTER, OWN TRANSPORtation, Mon.-Fri., 7:30 to 5:30, paid holidays. 852-3447.

BABY SITTER, DEPENDABLE, own transportation. Scott Lake area. 332-3286.

BABY SITTER, DAYS, OWN transp., Drayton Plains area. Call after 6 p.m. 674-2237.

BABY SITTER, STAY OR GO, $25 per week. Mrs. Birmingham, 11:45-2, 5:45-10. 626-0436.

BABY SITTER MORNINGS, TUESdays, Thursdays in my home. 335-8764.

BABY SITTER IN MY HOME
CALL 673-5037 AFTER 4

BABY SITTER. PERRY PARK SUB. Call after 4 p.m. FE 5-7737.

BAKERY SALESWOMAN, FULL time, no eve. or Sun. Anderson Bakery, 124 W. 14 Mile, Birmingham. MI 4-7114.

BEAUTY OPERATOR WHO WOULD like to work on holidays or help show owner. 2-operator shop. UL 3-3665.

BEAUTY OPERATOR
Full or part time. In Rochester. 651-1222.

BEAUTICIAN — EXPERIENCED — good location — 335-8912.

BOOKKEEPER EXPERIENCED through trial balance, typing needed for invoicing, must be able to type 10 key adder and have general office background, 1 girl office needs to replace girl soon to retire, Equidrive and M59 area, Call 651-1515.

Help Wanted Female 7

BABY SITTER GENERAL housework, 8:30 AM 6:00 PM days $35 per week. Vicinity M59 Pontiac Lk. Rd. Must have transportation. 1 child acceptable. Call after 6 PM 673-2136.

CASHIER, PART TIME. UNION scale. Hours to suit. Days or evenings. Amanda's Square Lake-Woodward.

CASHIER
Full time, will train. Many employes benefits. Apply in person, Robert Hall Clothes, 200 N. Saginaw, Pontiac. 334-4731.

CASHIER
With restaurant experience preferred. Night shift. Big Boy Restaurant. Telegraph and Huron.

CHAIR SIDE DENTAL ASSISTANT, experience preferred but not required, willing to learn, transp., necessary. Write Pontiac Press Box 112.

COOK, 9 IN THE MORNING UNTIL 3 P.M. Afternoon. Also waitress full time or part time. Maple Bowl, 6995 W. Maple, Walled Lake, MA 4-3081.

COCKTAIL WAITRESS
Top wages. Excellent working conditions. Fringe benefits. Apply or call Mr. Eaton at Strike & Spare, 4060 W. Maple, Walled Lake, MA 4-8300.

COUNTER SALESLADY; FULL time steady employment, experience not necessary. Janet Davis Fabrics, Elias Bros. Big Boy, 20 S. Telegraph at Huron.

CURB AND KITCHEN GIRLS. FE 3-8100.

COUNTER SALES GIRL WANTED Dawn Do-Nut Shop, 804 N. Perry.

CURB SERVICE, EXPERIENCED. Apply Harvey's Colonial House. 682-1893.

DAY WORKER, CLEANING AND ironing, Mon., Wed. and Fri. $36. Own transportation. Recent references. 646-2303.

DENTAL ASSISTANT
For progressive dental practice. Client base will have at least 1 years experience. Must be proficient in chair and bridge procedures, washed field technique and instrument passing. 334-0911.

Dining Room Waresses
Ted's Restaurant has openings for dining room waresses both day and night shifts. Full time, insurance benefits, paid vacation, food allowance, top wages and tips. Apply in person only.
TED'S
WOODWARD AT SQUARE LK. RD.

DON'T
STAY
HOME
When you can have a high paying, exciting job as a nationally respected Kelly Girl. Experience, good skills, and initiative are all you need. All skills. Immediate assignments.
KELLY
SERVICES
125 N. Saginaw 338-0338
An Equal Opportunity Employer

DRUGSTORE CLERK, EXPERIENced. Drug and cosmetic. MI 4-6240.

ELDERLY WOMAN TO BABY SIT, live in or out, Keego Harbor, call after 5 p.m. 682-1873.

ELDERLY LADY, GENERAL kitchen work, Apply Harvey's Colonial House, OR 3-0964.

EXPERIENCED BAR WAITRESS, night work, Harbor Bar, 682-0220.

EXPERIENCED WAITRESS
OL 7-7800

GIRL TO WORK IN DRY CLEANing Plant. Must have Long Lake Road and Telegraph. 647-1743. Call between 11 a.m.-2 p.m.

GIRL WANTED
Must be experienced with telephone answering and some office machines. Apply in person only. Cast Heating and Cooling Co., 580 S. Telegraph Rd. Pontiac.

GRANDMA WANTED FOR BABY sitting, 3 days a week in Orchard Park No. 4 on lake front, $12. 682-6947 after 6 p.m.

GROOM — EXPERIENCED PREferred, but not necessary. Kleinert's Riding Academy 2580 Willow Rd. 363-9171.

HOUSEKEEPER OR COUPLE TO live in and care for lady in Troy. Driver. No smoking. $50 per week. MA 4-6320.

HOUSEKEEPER, COMPANION FOR elderly widow in suburb. Live in, pleasant apt., limited duties. Must be quiet type. References. Send reply to Pontiac Press Box 98.

HOUSEKEEPER, COMPANION FOR elderly widow, live in, references. FE 2-9002 after 4 p.m.

HOUSEKEEPER. LIVE IN. MOTHer's helper. Own car. Call after 6.

HOUSEKEEPING AND KITCHEN help needed. Apply 522 Orchard Lake Avenue — Tuesday, Wednesday and Thursday, 9:30 thru 11:00 a.m.

IF YOU ARE BETWEEN 25 AND 35, good personality, neat appearance and have some telephone experience, write P. O. Box 598, Pontiac, stating qualifications and salary expected. Hours and pleasant working conditions. Vicinity of Pontiac Airport.

JANITRESS
Immediate openings for full-time and part-time workers. Best working conditions. Must be bondable. Apply in person.
JACOBSON'S
336 W. Maple Birmingham

IMMEDIATE OPENINGS FOR RN, L.P.N.'s ward clerk, surgical technician for 3rd part time shift and weekend differential. See Mrs. Indish, Avon Convalescent Home, Rochester 651-8581.

LADIES
Now during your free hours, earn extra money selling Avon products. Mrs. Pinks products and Merry King products. Phone 333-3053, 8 to 10 a.m. and 4 to 5 p.m.

LADIES
Make $300 to $1,000 for yourselves during the Christmas season selling famous gift line of beautiful cosmetics. Gifts for every member of the family from AVON. Call FE 4-4409 or write P.O. Box 97, Drayton Plains.

LADIES
Local company is expanding. Several excellent positions for women in saleswork in the field.
$400 GUARANTEED
PER MONTH
Call 674-2231, 4-7 p.m. or 10 a.m.-Noon.

LADIES (5)
Seasonal help needed at once. 3 to 4 hours daily. No experience necessary. Call Mr. Anthon, 4 to 8 p.m., 334-2444.

LADIES
$20 cash for selling 40 bottles of famous Watkins

Help Wanted M. or F. 8

ATTRACTIVE POSITION — OPEN for person who likes to work with numbers, experience desirable, in the following areas: invoicing, payroll, accounts payable, accounts receivable, good salary to qualified person. Write resume to Box No. 13, giving experience and qualifications.

ELDER NIGHT CLEAN UP. SOME bartending optional. The Pub, FE 5-1655.

Franchise Dealer
WANTED
Man or Woman
THIS A CHANCE OF
A LIFETIME ! !

No investment necessary. For Pontiac area. Contact Mr. Wm. C. TELLER, MICH. DIV. MGR.,) Box 283, Lexington, Mich., 313-359-4393, or write direct to: HOME OF GRANITE INC., DELANO, MINN.)

HELP WANTED EXPERIENCED male and female. Overtime, paid holidays. Top Tool and Cutter Co. 2897S Orchard Lake Rd. Farmington, Mich.

INTERVIEWING
OCTOBER 9-10

National financial organization needs Executive-type salesman with business-professional contact ability to introduce Credit Plan. Field training for right man. Plan guarantees to man meeting our requirements. For appointment for personal interview in Dearborn, write Manager, Box 9, Mentor, Ohio, 44060.

KITCHEN HELP
1-7300

LABORATORY TECHNICIAN FOR small hospital, call Mr. Martin, 651-9281.

IMMEDIATE OPENING FOR REAL estate licensee, for white collar team, 895 per week to start. Excellent opportunity for promotion. Area's fastest growing real estate company. Men and women call Mr. Coty or Mr. Ryan at 682-1477, or 42082.

MAN OR WOMAN TO FRY DOnuts and help in bakery. 432 Orchard Lake.

MEDICAL TECHNOLOGIST

Immediate openings for ASCP registered medical Technologist. Starting salary depending on qualifications and experience from $539 per month. Excellent fringe benefits and tuition plan available. Apply Personnel Department, Pontiac General Hospital.

Real Estate Salesmen

Experienced man or woman, full time, new and used homes.

J. C. Hayden, Realtor
EM 3-6604 10735 Highland Rd. (M-59)

Help Wanted M. or F. 8

MAN AND WIFE TEAM FOR cleaning, 3 days, midnight, 11 p.m. Apply at Big Boy Restaurant. Telegraph & Square Lake.

X-RAY TECHNICIAN, 1 PART time, 1 full time. Fairwood General Hospital, 4600 E. 12 Mile Rd. Center Line. 755-2500.

WE NEED 2 SALESMEN OR SALESladies to take care of our expansion program. Full or part time. Bloomfield Novelty Corp. 2297 S. Telegraph Lake Road or call FE 5-6114.

Sales Help, Male-Female 8-A

ALUMINUM SIDING MAN, EXPERIenced. Unusual opportunity. Partnership, FE 3-7835. Jerry.

EARN AN EXTRA $100 EASY WAY. Write Pontiac Press Box 76.

REAL ESTATE SALESMEN

I need two conscientious sales people with at least 4 yrs. months experience. Excellent working conditions. Multiple listing. Active building program. An aggressive pay schedule. Les Byers, Realtor & Builders — FE 2-4810 or FE 4-3564.

Instructions-Schools 10

INCOME TAX COURSE

If you have the desire to learn tax preparation and possess the ability to work with figures, H & R Block will train you. State-Approved Tuition Courses start October 17, 1966. Your opportunity for higher income. Day and evening classes. To register, call or write:

H. & R. BLOCK
Income Tax School of Pontiac
20 E. Huron — 334-9225

Work Wanted Male 11

A-1 CARPENTER, SMALL JOBS only 674-1100.

CEMENT CONTRACTOR — FREE Estimates. Cement and block work. FE 5-3089.

HANDYMAN AVAILABLE WITH pick-up truck, trailer. FE 4-7353.

LIGHT DELIVERY, PAINTINGS and misc. 338-3570.

LIGHT HAULING, HAND DIGGING, lawn work FE 4-7346.

PAINTING-PAPER HANGING Call after 6, 682-1309.

PATCH PLASTERING, ALL KINDS. H. Meyers, OR 3-1345.

Work Wanted Female 12

2 LADIES DESIRE WORK, HAVE own transportation. FE 8-8870.

A-1 IRONINGS IN MY HOME OR 3-5264

A-1, I DAY IRONING, DONE IN my home. 335-0951.

Work Wanted Female 12

HOUSECLEANING, $10 A DAY Need transportation. OR 4-1074.

IRONING IN MY HOME 334-6680 after 3

IRONING IN MY HOME 682-0509

PRACTICAL NURSE AVAILABLE Will live in. FE 3-5816.

TYPING SERVICE, WILL PICK UP & deliver. 647-1968.

Building Services-Supplies 13

PERSONALIZED HOMES
FE 5-2509 FE 8-1858

Business Service 15

WEST WIND POTTERY
AND CRAFTS
4104 W. Walton Drayton Plains
Something different in gifts and pottery dinnerware by Frankoma. Also cards and gifts wrapped.

Credit Advisers 16-A

DEBT AID, INC., 716 RIKER BLDG. See announcement. FE 4-7553.

Dressmaking & Tailoring 17

DRESSMAKING, TAILORING AND alterations. Mrs. Bodell, FE 4-9025.

Landscaping 18-A

Convalescent-Nursing 21

HIGHLAND MANOR — VACANCY for gentleman. 685-2855.

Convalescent-Nursing 21

REST HOME, PRIVATE, EXCELlent care. 627-3650.

VACANCY FOR AGED LADY IN nurses home. Diets a specialty. Reasonable. 332-0205.

Moving and Trucking 22

AA MOVING
Careful, enclosed vans, insured, local, long distance. Ul 3-2999 or 628-3515.

BOB'S VAN SERVICE
MOVING AND STORAGE
FREE ESTIMATES
ROBERT TOMPKINS EM 3-7820

LIGHT HAULING.
338-3056.

Painting and Decorating 23

A LADY INTERIOR DECORATOR, Papering. FE 8-6814.

GRIFFIS & SONS
PAINTING OR 3-1430

PAINTING AND PAPERING, YOU are host. Orval Edwards, 673-6464.

PAINT, PAPERING
Tasseer, OR 3-7961

PAINTING, PAPERHANGING, reasonable rates. FE 4-4260 or FE 5-6006.

QUALITY WORK ASSURED. painting, papering, wall washing. 673-8972.

Wanted Children to Board 28

DAY CARE FOR 1 CHILD IN A licensed home. Excellent care. FE 5-1183.

Wanted Household Goods 29

1 PIECE OR HOUSEHOLD. PIANOS. M. C. Lisgard. FE 5-7932.

ALL HOUSEHOLDS — SPOT CASH Auctioneer OR 4-3567

CASH FOR FURNITURE AND APpliances, 1 piece or complete. Hoerner's. FE 4-2881.

CASH FOR GOOD CLEAN USED furniture. Call Hall's Auction, phone MY 3-3811 or MY 3-6141.

DEAR OLD SANTA — BEFORE YOU take so little for your furniture or appliances, call us and help you. We'll auction it or buy it.

B & B Auction
6089 Dixie OR 3-2717

Wanted Miscellaneous 30

COPPER, BRASS RADIATORS, BATteries, generators, starters, generators. C. Dixson, OR 3-8849.

OFFICE FILES, DESKS, MAchines, drafting equipment, etc. OR 3-9767.

WANTED, ANTIQUES AND QUALity furniture. Call 693-9313. M. H. Bellow.

WANTED: WRIGHT GRAND, Spinet or console pianos. If you have a piano to sell call FE 5-7168, Grinnell's (Downtown), C. S. Saginaw.

Wanted to Rent 32

2 MINISTERS WANT TO RENT apart. $65 a mo. FE 4-7606.

FOR A SMALL HOUSE, WILL pay up to $100 a mo. 674-0891.

3 BEDROOM UNFURNISHED home. Have 2 children. In Pontiac, after 4:30. FE 4-8631.

COUPLE DESIRE SMALL HOUSE OR apt. on lake. 674-5563.

HOUSE SOLD — NEEDED IMmediately by retired couple with quar. income, 2 or 3 bedroom house, 1 floor with basement. OA 4-1766 after 5 p.m.

HOUSE ON PONTIAC'S WEST SIDE — no more. Will pay $100 a month.

RETIRED COUPLE WOULD LIKE to buy small home, or rent apartment. FE 5-9122.

Share Living Quarters 33

GENTLEMEN TO SHARE 2 BEDroom, furnished in new apartment complex. OR 3-9832 after 6 p.m.

GIRL NEEDS GIRL TO SHARE furnished apartment, $7 a week. FE 5-8451 after 5:30 or weekends.

Wanted Real Estate 36

TO 50
HOMES, LOTS, ACREAGE PARCELS, BUSINESS PROPERTIES, AND LAND CONTRACTS
WARREN STOUT, Realtor
1450 N. Opdyke Rd. FE 8-4165
Pontiac
Equity 'Fit
MULTIPLE LISTING SERVICE

ABSOLUTELY

Top prices paid for all types of property and land contracts. Buyers waiting. Call now.

J. J. JOLL REALTY
FE 2-3488 682-0282

ALL CASH 10 MINUTES even if delinquent, bankruptcy or under foreclosure. Agent. 527-6400.

CASH

Any condition, any area. Cash Immediate. FE 4-5115 or 673-6590. Jack Vermett Roofing & Siding.

382 Oakland Ave. FE 2-9146

CASH CLIENT NEED 2 TO 3 BED room home within 25 miles of Pontiac. Prefer no basement and very few steps. Wife has Multiple Sclerosis. Pay up to $13,000. DORRIS & SON, 2556 Dixie Hwy. OR 4-0224.

FAMILY JUST SOLD HOME AND NEEDS A 3 BEDROOM HOME WITH LOW IN WATERFORD AREA. CALL AGENT, Irene West, York Realty. OR 4-0303.

I HAVE A CLIENT RETIRING THE first of the year who wants a 2 or 3 bedroom home out of the city. In good condition under $15,000 cash. Wants to be settled before winter. To speak to Call his representative, Al Graham at

Ray O'Neil, Realtor
3220 Pontiac Lk. Rd.
OR 4-2222 or FE 5-6419

SELLING?

Register your home for display in our booth at the Mall.

VON REALTY
GEORGE VONDERHARR, Realtor
In the Mall — Open Daily — Room 110
682-0802 If busy 682-0800

IMMEDIATE CASH IN PONTIAC Immediate closing. REAL VALUE REALTY, 626-9525.

Wanted Real Estate 36

SPOT CASH
FOR YOUR EQUITY! VA, FHA OR OTHER. FOR QUICK ACTION CALL NOW. HAGSTROM REALTY, 682-4038 OR EVENINGS 682-0435.

WANTED CONTRACTS

CLARENCE C. RIDGEWAY
REALTOR
228 W. Huron 338-4866
Multiple Listing Service

J. A. TAYLOR AGENCY
Real Estate—Insurance—Building
7732 Highland Rd. (M59) OR 4-0306
Evenings Call EM 3-9737.

A. Johnson & Son, Realtors
1704 S. Telegraph
FE 4 2533

Apartments, Furnished 37

1 BEDROOM APARTMENT, $22.50 a week, $75 dep. inquire at 208 N. Johnson.

ROOM EFFICIENCY APARTment, large, modern, completely furnished, utilities. John R. and Dequindre. Mature women only. 870-0463.

2 ROOM FURNISHED APARTment. Ideal for bachelor. MY 3-1981

2 ROOMS AND BATH WEST SIDE location. See at 50 Judd. Mature woman, non smoker. With utilities $75 mo. FE 5-3424.

2 ROOM, PRIVATE, 1 MAN $15 2 men, $20. FE 8-6275.

ROOMS FOR QUIET COUPLE. FE 5-6929.

2 ROOMS AND BATH, $20 PER week deposit. 852-1197.

2 ROOMS AND BATH, CHILD WELcome, $25 per week with a $75 deposit. Inquire at 273 Baldwin Ave. Call 338-4054.

2 ROOMS AND BATH NICE AND clean, for adults or 1 child only call weekdays after 5. 731-5139.

LAKE FRONT, KITCHEN AND BATH, 1 adult. 10003 Dixie. 625-2546.

MALL AREA, 2½ ROOMS, PRIvate, adults, $63 LaSalle.

MIXED NEIGHBORHOOD 2 ROOM apartments. Adults only, utilities furnished. $50 dep. required, $20 per wk. Call after 5 p.m., 335-1618.

UPPER 4 ROOMS, HEAT FURNished, adults, 30 Judd.

Apartments, Unfurnished 38

1 AND 2 BEDROOM NEW, NEAR Mall. Immediate occupancy. Air and sound conditioned, disposal, fully carpeted, stove, refrigerator. Adults, no pets. $135-$160 per mo. FE 5-8585 or 682-2610.

Apartments, Unfurnished 38

2 BEDROOM ON LAKE, 2 CHILdren welcome, year around. OR 3-0569.

2 BEDROOM APARTMENTS IN A hilltop level setting with a breath-taking enchanting view of 100 square miles of countryside, lakes and towns. $200 per month includes stove, refrigerator, wall-to-wall carpeting, patio, balcony, fireplace and luxury features. Drive out to corner of Williams Lake Rd. and Elizabeth Lake Rd. Any day noon to 6 p.m. Hill View Construction Co.

2 BEDROOM, 2 CARPETED, ON lake, Clarkston, MA 8-2576 a.m. and p.m.

3 BEDROOM DUPLEX, $125 MONTH, call between 5 and 9 P.M. 682-3045.

4 ROOMS FIRST FLOOR, BASEment. Adults, no pets. 27 N. Saginaw St.

ROOMS, ADULTS ONLY, $100 month, deposit required. 27 E. Blackfoot, Lake Orion.

AMERICAN HERITAGE APARTments. New 2 bedroom apartment now ready. Utilities furnished, including electricity. Carport included in rent. $165 per month. Frigidaire appliances and air conditioning. 673-0927.

MODERN 3 ROOM TERRACE, stove, refrigerator, $145. See manager, 2403 James K. Boulevard. FE 2-8807.

NEAR DOWNTOWN, 3 ROOM apartment. Inquire 2350 Dixie Hwy.

NEW 1 BEDROOM APARTMENTS NOW READY. Westinghouse kitchen, wall-to-wall carpeting, $145. Bus line, near shopping. Adults only. 1080 Voorheis, 6 blocks W. of Telegraph.

Rent Houses, Furnished 39

3 BEDROOMS, LAKE PRIVILEges $25 weekly plus electricity. 682-0862 after 5 p.m.

3 BEDROOMS ON PONTIAC LAKE. Open Thurs. and Fri. 6-8 p.m. 664-8005.

Rent Houses, Furnished 39

3 ROOMS, ALL UTILITIES 'TIL Nov. 15. EM 3-0185.

5 ROOMS — ADULTS, NO PETS, prefer working couple to May 1, FE 8-2932.

HOME FOR LEASE
FR 5-2562 after 4.

SMALL 1 ROOM HOUSE IN LAKE Orion, unfurnished, $20 wk., dep. required. 693-6693.

TO RESPONSIBLE PARTY 3 OR 5 bedroom home with possible third bedroom. Well furnished, on Watkins Lake. Phone 674-3062. Call after 5 p.m. Security deposit.

Sislock & Kent, Inc.
1409 Pontiac State Bank Bldg.
338-9292 338-9295

Rent Houses, Unfurnished 40

2 BEDROOMS, CLEAN, $110 PLUS $50 dep. and last months rent. Near Mall. 625-7017.

3 BEDROOM HOUSE IN ROCHESter area, $125 per mo. and dep. Ul. 3-4460 after 12. Available Nov. 1 Must have ref. with phone numbers.

BLOOMFIELD HILLS
2490 N. WOODWARD AVE.
Spacious brick ranch, 3 bedroom 1½ baths, attached garage, stove, basement, dishwasher. MANAGER, MI 6-7224. 386-0092, 356-9121, WE 5-2233.

LARGE 1ST FLOOR FLAT 2 BEDrooms, rent $125 mo. 682-6430.

SMALL ATTRACTIVE 3 BEDROOM, down 1963 Harrington St., no security deposit. Rent $75 mo. FE 2-1651.

Rent Rooms 42

2 BEDROOMS FOR WORKING COUples, share bath, living room and TV. Some privileges. Private phone in bedroom. 338-5336.

DOUBLE ROOM FOR 2 MEN. NEAR Sears. Pontiac. 628-3616.

CLEAN ROOM FOR GENTLEMAN FE 2-7746.

COUPLE, FRIGIDAIRE AND STOVE in kitchen. 338-0000.

LADIES, KITCHEN PRIVILEGES. $15 a week. FE 5-9789.

LARGE MODERN ROOM FOR 2 girls or middle-aged woman. FE 5-1809.

ROOM WITH KITCHENETTE, $16 per week, $20 deposit. Gentlemen only. 682-2493 Rathbun St.

ROOMS FOR GIRLS IN CHRISTIAN HOMES. Very nice. 338-3639.

ROOM AND BOARD, 13594 Oakland Ave. FE 4-1654

SLEEPING ROOM FOR YOUNG lady. 182 Nelson. FE 2-0978.

SLEEPING ROOM. KITCHEN PRIVileges. FE 4-9450.

SLEEPING ROOMS FOR GENTLEmen, Pontiac. 852-4959.

SAGAMORE MOTEL, SINGLE OCcupancy, $40 per week. Maid service, TV, telephone. 789 South Woodward.

TWIN BEDS, HOME PRIVILEGES, 1 or 2 gentlemen. 363-2478 after 5 p.m. Except Sat., and Sun.

Rooms With Board 43

BOARD AND ROOM. EXCELLENT meals. FE 5-7939.

WEST SIDE, ALL SHIFTS.
FE 5-9905

Rent Office Space 47

2 OFFICES FOR RENT ON DIXIE at Sylvan Lake, Cooley Lake. Air conditioned, furnished or unfurnished. Call Mrs. Hagstrom, 674-3494.

2383 ORCHARD LAKE ROAD 30'x100' divided into 10 paneled offices, suitable for professional or executive offices, shopping center, etc. Lease all or part. Will be excellent for Real Estate, Insurance, Mfg., Rep. Medical Clinic, etc. 3497 Cass Lake Rd. 682-0800.

FURNISHED OFFICE TO RENT ON Dixie Hwy. Inquire Forbes, ON 3-9767.

GROUND LEVEL OFFICE OR store for rent or lease, next door to Community Bank, Union Lake at Cooley Lake location. Call 363-6464 or 626-8640.

LARGE CARPETED EXECUTIVE office for rent. Good west side location. Phone Jack Ralph at 338-4866.

SEVERAL OFFICE SPACES ON W. Huron parking. Reply Pontiac Press Box 7.

Rent Business Property 47-A

20' BY 50' COMMERCIAL BUILDing on Cooley Lake Rd. 363-3061.

AVAILABLE FOR LEASE, 30'x60', zoned M-1. Ideal for warehousing or contractors office and storage. 4512 Pontiac Lake Rd. 332-5140 or 674-2264.

BUILDING 75' X 50' 16' CEILING, 2 12' doors, and office. Across from Drayton Plains P.O. 674-2407.

DIXIE HWY.-DRAYTON PLAINS, 800 sq. ft., $125 per month on lease, also 200 sq. ft. or 4000 sq. ft. available.

AL PAULY
4516 Dixie, near
Dixie Mall
OR 3-3800 Eves. OR 3-1708

Sale Houses 49

2 BEDROOM HOME, LARGE CORner lot with privileges. $7500. 624-4337 after 5 p.m.

2-FAMILY INCOME ON LAKE OR-ion. Up to $170 a month. City water and gas. $12,500, $1,500 down or 625-8548.

2 BEDROOM, BASEMENT, 2 CAR garage, 60' lot. 332 W. Chicago.

2-BEDROOM FRAME
Corner lot, close to town, neat and clean, $7850. On land contract, $2,000. Down.

BARTLETT REALTY
620 Commerce Rd. 363-6981

2, 3 and 4 Bedrooms

Some with option to buy. Ask about our no-down-payment plan. Pick up list at

Art Daniels Real Estate
2200 E. 15 Mile Rd.
KE 7-7500 536-0333

2, 3 OR 4 BEDROOMS. SOME WITH option to buy. Also some with no down payment plan. Pick up list at Art Daniels Real Estate, 2200 E. 15 Mile. 536-0333 or KE 7-7500.

3 BEDROOM, BASEMENT, OVERland area. $2500. Down. On land contract. A. Sanders, rep. H. Wilson.

3 BEDROOMS, BASEMENT. WILL trade for small home. 338-0000.

DALE HAMPSHIRE OR 3-3473
Rep. Frankfort & Struble

3 LEFT

In Red Barn Village Subdivision $16,400 Model home moves in

VILLA HOMES
Model phone 628-1565

4-H REAL ESTATE

3922 PERRY KING — Spacious 4 bedroom, 2 story, sharp 4-bedroom colonial, 2 baths, basement, lot, loaded with extra features. Priced: $22,900. $10,000 down, or will assist buyer at 5¾, $120 mo. payment. OTHER HOMES FROM $16,500.

5844 Dixie Highway OR 4-2296
AFTER 5
OR 4-0468 OR 3-2281

4 BEDROOMS
ZERO $$ DOWN

To qualified. Immediate possession, 1½ baths, basement, carpeted, gas heat, located in Clarkston, GM corner lot, surrounded by basket weave fencing, anxious owner wants offer, make yours to:

Land contract terms on this comfortable 2 bedroom home near Watkins Lake. On a large lot with many fruit trees and ample garden space. Full basement, gas heat, attractive Formica trim walls, ing distance to new elementary school, also privileges. Shown by appointment.

ROLFE H. SMITH, Realtor
244 S. Telegraph
FE 5-7848 Eves. FE 3-7302

184 PROSPECT
5 rooms and bath, good solid construction but needs repairing, repainting and redecorating. A real bargain for someone handy. $5,500 cash. Kenneth Rempelseed, Realtor, FE 4-0284 180 Elizabeth Lake Rd.

Sale Houses 49

760 EAST BEVERLY

3 bedrooms, modern kitchen, carpeted living room and hall, pass thru to 2 car garage, paved drive. Will sell furnished or unfurnished, substantial down payment required.

K. L. TEMPLETON, REALTOR
2329 Orchard Lake Rd. 682-0900

4821 KEMPF
Drayton Plains

3-bedroom, 1½ baths, full basement, 2 car attached garage, large lot.

DON E. McDONALD
Licensed Builder
OR 3-3837

A-A-A BETTER BUY
REPOSSESSED
FHA AND VA HOMES

$50 down and monthly payments as low as $60. Call us for locations.

ANCHOR-POWELL CORP.
Dial L-I-S-T-I-N-G or LI 7-9800

ATTENTION

GM EMPLOYES
This lovely 3 bedroom tri-level, family room, 2 baths, carpeted and draped throughout, more than new condition. Beautiful treed private lot. All built-ins. Immediate possession. Low down payment will get it. Blvd. A real buy. Call us for appointment to see.

DELUXE RANCH

With professionally finished basement in Bloomfield Hills. Priced under $30,000. This home has ALL the conveniences built-in.

CHAPEL HILLS RANCH

New, ready for decorating, full basement, on large family sized lot. Priced at only $29,900. Open Sat. and Sunday.

GREATER BLOOMFIELD
Real Estate
4190 Telegraph Rd. MI 6-6500

LAKE ORION

Quick possession available — Home has 4 bedrooms, hot water heat, 4 lots with 9 docks on the water. At Long Lake. Contract terms. Phone 651-7176.

SHEPARD REAL ESTATE

AVON TOWNSHIP HOMES TRADEd. Nik Nevitt, OL 1-0221, UL 3-5375

BEAUTIFUL

4 bedroom, 1½ baths, family room, kitchen with built-ins, 2 fireplaces, full basement and 2 car garage. Lot size 125 x 175 feet off of I-75. Only $32,900 with erms.

STATEWIDE REAL ESTATE
2641 S. Lapeer Rd., Lake Orion
338-0000

Buy On Land Contract

2- and 3-bedroom homes, vacant lots and many lake-front homes in the suburban area. Call early for best deals, no closing cost, 6% percent rate of interest. Hackett REALTY, 3497 Cooley LAKE RD. UNION LAKE, 363-6703.

BRICK RANCH—1 ACRE

A fine 3 bedroom ranch in Orion Township on an acre lot. Has a paneled family room with fireplace, full basement, gas heat, built-ins in kitchen, attached 2 car garage. Fairly priced at $23,900 with terms. SEE IT TODAY!

5624 W. Huron, Pontiac 333-7157

Warden Realty
Evenings 335-1190

Bloomfield Orchards
FOUR BEDROOM
1½ BATH
ACRE ON QUIET COURT
SUBURBAN SCHOOL
DETROIT WATER AND SEWERS
CAR ATTACHED GARAGE
REPAINTED INSIDE AND OUT
PRICE $22,500.
CALL 335-7790

BY OWNER, 5 ROOM HOME, FULL basement, 2 car garage. OR 3-7106.

BY OWNER — OWNER TRANSferred and reduced price to $7,500, clean 2 bedroom ranch, stone fireplace, 2 car garage, storms, aluminum storms and screens, lake privileges. Drayton area, buy on land contract, call weekends only. 625-0279.

CLARKSTON

New 3 bedroom ranch home, full basement, fully insulated, family kitchen, full dining room, 2 baths, terms.

WE BUILD ON YOUR LOT
YOUNG-BILT HOMES
REALLY MEANS BETTER-BILT
Russell Young 628-3830
539 W. Huron

FIRST IN VALUE
Cease
RENTING
$78 Mo.
Excluding taxes and insurance
ONLY
$10 Deposit
WITH APPLICATION
3-BEDROOM HOME
1½ BATHS
LARGE DINING AREA
WILL ACCEPT APPLICATIONS FROM ANY WORKERS, WIDOWS OR DIVORCEES.
PEOPLE WITH CREDIT PROBLEMS & RETIREES ARE OKAY WITH US.
OPEN DAILY AND SAT., AND SUN. OR CONTACT TO 290 E. BENNETT NEAR BALDWIN
REAL VALUE REALTY

For Immediate Action Call
FE 5-3676 626-9575

FIRST IN VALUE OF FINE HOMES
WESTOWN REALTY
FE 8-5763 afternoons
Evenings & Sundays FE 5-7227

GI NOTHING DOWN

5-room bungalow — Full basement — Aluminum siding. Closing costs only will move you into this beauty.

BARGAIN

North Side beauty — 2-bedroom bungalow — Newly decorated inside and out. Carpeting — $200 only moves qualified buyer in.

WRIGHT REALTY CO.
682 Oakland Ave. FE 2-9141

HOUSES! HOUSES!

ALL NEW
3 BEDROOM RANCHES
TRI-LEVELS
4 BEDROOM RANCHES
COLONIALS
SUBURBAN LIVING
100 FOOT LAKE FRONTAGE
VILLA HOMES, INC.
RED BARN VILLAGE NO. 1
West of Baldwin Rd. Lake Orion and Oxford behind Alban's Country Cousin.
Model phone 628-1565

BRICK RANCH

Ideal for family with small children. Large living room with fireplace, 3 bedrooms, 1½ baths, full basement, 2 car garage, lot 100 x 200. Priced at $21,900. Terms.

ORTONVILLE
10 ACRE
Farm, attractive 3 bedroom with full basement, formal dining room, lovely pine kitchen with porch sun room, small barn on property. Only $15,900, land contract terms. Call for appointment today.

Sale Houses 49

HERRINGTON HILLS, 3 BEDROOM
ranch, carport. Corner lot, fenced. Carpeting, drapes, airconditioner. By owner, FE 2-2381.

IMMEDIATE

We have for immediate possession brand new 3 bedroom brick colonial, located in Huron Dale Sub. near Twin Lakes Golf Course. Home features paneled family room with fireplace, tile baths, ceramic, 2-car garage with blacktop driveway and gas heat. You can move in for only $22,490.
CALL TODAY!

DON
GIROUX
REAL ESTATE
4511 Highland Rd. (M-59) 673-7837

Immediate Possession

2 bedroom. Lot 40x172. Good Keego location. West Bloomfield school district. $8450. $1000 down.

JACK LOVELAND
2100 Cass Lake Rd.
682-1255

INVESTORS

Let the tenants make your payments on a large apartment building. 3 units on main floor, 2 units on second. Terrific income in Pontiac. Close to downtown. Immediate possession, asking $18,500, bank terms, call for details.

Immediate Possession

New 3-bedroom ranch located in north suburban area on main arterial, only 7 mi. from I-75 expressway. Features include: full dining room with sliding door to raised patio, kitchen with built-in range and oven, 2 full baths, basement, 2-car garage and large lot. Priced at $19,950. Full price only $240 — Full price only $19,950. Small rent type with low down payment of only $3,000 down. Land contract terms.

WATERFORD REALTY
4540 Dixie Hwy. 673-0437
Multiple Listing Service

WATERFORD AREA

Trade your present home in this spacious 3 bedroom brick ranch, family room with fireplace, 1½ baths, 1 car attached garage, large fenced lot, convenient to schools and shopping.

4 BEDROOMS

Large living room, dining room, full basement, aluminum siding, aluminum storms and screens, 2 car garage. Only $15,950, $2,000 down, balance land contract.

HUMPHRIES REALTY
FE 2-9236 647-4317

ATTRACTIVE 3 - bedroom bilevel home built in 1963. Recreation room, gas heat, aluminum storms and screens, convenient to Pontiac. Good terms available. Call FE 8-9693 or MY 2-2821.

GOOD INCOME PROPERTY. Building with established grocery store business and one-family dwelling apartment above. Located in very good area. Priced at $18,500 with terms. Only $4,000 down. Call FE 8-9693 or MY 2-2821.

OPEN SUNDAY 13-8

LAWRENCE W. GAYLORD
2 W. Flint Street
Lake Orion Michigan
MY 2-2821 or FE 8-9693

NEW TRI-LEVEL HOME

Just outside of Lake Orion. Has 4 bedrooms, living, dining and family room, kitchen with built-ins, 2½ baths, attached bath upstairs, plastered walls, oak, tile and carpeted floors. 197x150 ft. landscaped yard. Shown by appointment.

C. A. WEBSTER, REALTOR
693-2291 or 628-2515

NEW HOMES

Only $650 down. Only $129 per month. Model on South Commerce Rd., near Walled Lake.

FAMILY TAILORED HOMES
624-4200

NO POINTS — NO DOWN PAYment. Art Daniels Realty. 7200 E. Mile. 536-0333 or KE 7-7500.

OLD LARGE LAKEFRONT HOME Lake Orion, Large lot completely fenced. 165' frontage, air conditioned by X-way from Detroit, excellent opportunity for handy man to be interested in remodeling, must sell. Terms, low down payment. Call Li 5-6998.

ON ROUND LAKE

Situated on a 475' deep lot with a beautiful sandy beach, this lovely 3 bedroom ranch with a natural fireplace, finished recreation room, well in basement, carpeting, full basement, work room, also stove, refrigerator, deep freeze, water softener. Asking $19,000 on land contract terms. Make us an offer, don't miss out. Call today.

YORK
WE BUY WE TRADE
OR 4-0303 OR 4-0303
4713 Dixie Hwy., Drayton Plains

SAT. & SUN. 2-4
TUES. WED. AND THURS. 2-4
CLOSED MONDAY AND FRIDAY
Anytime by appointment

WEST WIND MANOR
1340 S. WILLIAMS LK. RD.
NEAR UNION LAKE — VILLAGE
BRICK WITH ALUM. FAMILY ROOM

3 BEDROOMS 1½ BATHS
3-CAR ATTACHED GARAGE

$17,400
Plus lot

SEE PLANS FOR OTHER MODELS STARTING AT $14,900
WILL BUILD ON YOUR LOT
OR OURS

J. C. HAYDEN, Realtor
363-6604 10735 Highland Rd. M59

ORTONVILLE
10 ACRE
Farm, attractive 3 bedroom with full basement, formal dining room, lovely pine kitchen with porch sun room, small barn on property. Only $15,900, land contract terms. Call for appointment today.

RANCH — ALL BRICK

3 bedrooms, full basement, Cathedral ceiling, 14'x18' living room. Oak flooring throughout. Huge picture window. 12' kitchen with built-ins. Ideal location for residential rentals over the commercials. Total gross over $600 and always rented. Immediate occupancy. Priced at only $14,900. Terms.

Retired couples special — spotless 5 room ranch on a beautiful lake view — huge master bedroom — 36x24 insulated, heated garage — immediate occupancy — trades considered — $23,500. $3,000 down.

Move right into this sparkling 3 bedroom ranch — basement with rec. room — carpeted living room — dining room — 1½ baths — built-ins in kitchen — 2 car garage

Sale Houses 49

Dan Mattingly

NORTH SIDE
Attractive 2 bedroom bungalow with new carpeting. Anchor fenced back yard, priced to sell $16,500, with $600 down. Hurry —this one won't last.

WATERFORD
3 bedroom rancher with 2 car garage, river frontage. Located in the heart of Waterford Township, a real good buy at $16,000.

IMMEDIATE OCCUPANCY
Real sharp ranch with 3 bedrooms, bath and a half, 2 car garage, all carpeting and drapes go with this attractively decorated home priced at $25,900. Can assume 5¼ per cent mortgage.

DRAYTON PLAINS
New 3 bedroom ranch home just now being completed. Possession within 30 days, this home will have carpeting; ceramic bath, city water, lake privileges and is near shopping and schools. Complete price $17,200.

WATERFORD TOWNSHIP
We have only 3 Wienburger models left, that have not been sold before winter sets in. Ready for immediate occupancy and priced from $25,400.

Call 'til 7 p.m. Daily

FE 5-9497 or FE 2-2444

ARRO

CASH

FOR EQUITY — LAND CONTRACT

IMMEDIATE POSSESSION on this cozy 2-bedroom bungalow, newly decorated, beautiful cupboards in handy kitchen, electric stove and refrigerator included. Privileges on Cass Lake. Only $1,000 down on land contract.

FULL PRICE, $8,900 for this 4-room all aluminum sided home, new gas furnace. Fiberglas insulation, 1-100 gallon septic tank, community water, fenced yard and lake privileges, Won't last long with a $1,000 down on land contract.

NEAT 3-BEDROOM RANCH. Family size kitchen with beautiful cupboards, gas heat, water softener, aluminum storms and screens, spacious corner lot, blacktop street. Full price, $11,000. Terms.

Ted McCullough Sr., Realtor
PHONE 682-2211
5143 Cass-Elizabeth Road
MLS OPEN DAILY 9-9

MILLER

AARON BAUGHEY REALTOR

WEST SUBURBAN BRICK Ranch. A new home featuring slate foyer, 2 fireplaces, 3 bedrooms, 1½ ceramic baths. Sets on a large lot and only $18,900 full price.

3 BEDROOM NORTH SIDE RANCH featuring wall to wall carpet, kitchen and dinette, carport, nice lawn and lots trees. Only $11,450 with $821 payments.

CANAL FRONT ON LAKE LAKE. Ranch home featuring carpeting, hood and vent fan, tiled bath, 2 carport, Setting on 3 lots, Just $12,500 for a fast sale.

BRICK RANCH LIKE NEW with fast possession. Marble fireplace, carpeted living room, ceramic bath, built-in oven and range. Perimeter heat, water softener, attached 2 car garage. Sets on 2 beautiful landscaped lots. Just $21,900 on land contract.

FE 2-0262
670 W. HURON OPEN 9 TO 9

EQUITY TRADE

Do you have an equity from $20 to $15,000? Or, a free and clear home? If so, we have a plan for you to trade for a home with 4½ per cent to 6 per cent current interest rates. Call and have one of our experienced salesmen explain how to save your money. 674-2239

$1,000 DOWN
Truly a rent beater at just $80 per month, 160'x279' lot, with barbecue and patio. All this plus a nice 2 bedroom home. 674-2239

WEST BLOOMFIELD
3-bedroom brick ranch. With 11'x18' family room. Ceramic bath, Roman brick fireplace, walls-to-wall carpeting, aluminum storms and screens. Gas forced air heat, 2½-car attached garage with paved drive. Very nice home in exclusive neighborhood — Must be seen to be appreciated. Call today for appointment. 674-2239.

McCULLOUGH REALTY
5460 Highland Rd. (M59)
674-2239 MLS

IRWIN

WEST HOPKINS ST.
Lovely 3 bedroom brick rancher. In like new condition. Large living room with dining el. Family size kitchen with lots of birch cupboards. Ceramic tile bath. Basement with recreation room. 1½ car garage. Fenced yard. Priced at $16,500 FHA or GI terms. Let us show you.

4-BEDROOM
Large family home in the Williams Lake area. Living room carpeted, family dining room, nice kitchen, and bedroom on 1st floor. 3 bedrooms and bath. Recreation basement consisting of family room with fireplace, modern kitchen and bath. Priced $20,000.

FIRST ST.
N. side near schools, bus, and shopping. A 3 bedroom doll house. Living room and bedrooms are carpeted. Nice kitchen and utility. 1½ car garage. Corner lot. Priced at $13,600.

GEORGE IRWIN, REALTOR
MULTIPLE LISTING SERVICE
298 W. Walton FE 3-7883

Val-U-Way

NEAR I-75
Is a lovely 3 bedroom home on a large lot featuring gas heat, lumbe sized dining room and spacious kitchen and dining area. Will trade or obtain new mortgage. Call for information.

MOVE IN FOR $500
To a newly decorated 3 bedroom home with full basement, gas heat. Spacious kitchen area. Hardwood floors, Walk through bath. All situated in pleasant surroundings. Call new and make appointment.

PRICE REDUCED $1000
For fast sale on a neat 3 bedroom brick front rancher in Pontiac Knolls. Also features full basement, heat has gas and good sized yard for children. Priced to sell under $15,000. Call now for inspection appointment.

List With Us—We Sell
a Home Every 24 Hours

R. J. (DICK) VALUET
REALTOR FE 4-3531
345 Oakland Ave. Open 9-7
After hours FE 4-6487 or FE 8-1984 OR 4-0296 Open Sun. 2 to 5

Sale Houses 49

BLOOMFIELD AREA

HILLSDALE
Spacious bi-level home, large open entry foyer. Fireplace in family room, two ceramic tile baths. Completely carpeted, beautiful new kitchen with built-ins, dishwasher and disposal. Attractive yard, double attached garage. Call on this and other Bloomfield homes.

MARLBOROUGH
Located just outside of town in the Bloomfield school district. Three bedrooms and lovely heated glassed porch. Carpeted living room, expanded kitchen with eating area, 1½ ceramic tile baths, and two-car attached garage. Basement. Well insulated, thermopane windows and electrically purified. This fine home was designed for peace and pleasure, and is situated on a large lot that offers suburban living. Price $23,500. Land contract.

BIRCHLAND
Beautiful large ranch home with lake privileges. Eight rooms, 1½ baths. Window wall in living room. see through fireplace. 2½ car garage attached. Immediate possession on closing. Price $29,500.

John K. Irwin

& SONS, Realtors
313 West Huron — Since 1925
Buying or Selling Call FE 5-9446

KAMPSEN

"For the Home of Your Own, Call Kampsen on the Phone!

BELL RINGER
home that will let you in for a pleasant surprise when you enter this dandy home. The outside features a well kept yard, full concrete drive, two car garage, yard all fenced; inside is the new carpet, three bedrooms, family room screened in patio. The rest you will have to see priced at $16,500 with terms or we will trade. Off Baldwin.

A GOOD EDUCATION
is hard to find . . . we don't guarantee a schooling but you will become very smart by using your GI eligibility with nothing down or even better, on land contract terms when you buy this two bedroom home with room to grow more, full basement, closed in front porch, plus more. Priced at $11,950 East Side.

REAL SHARP BRICK RANCH
featuring three bedrooms, living room, dining area, kitchen with built-in oven and range, ceramic bath, brick fireplaces in recreation room (full basement) gas heat, attached 2 car garage, lovely yard with shrubs, sliding glass door exit to patio. Priced at $26,500, trade your old house in or arrange terms.

THINKING OF SELLING? WANT CASH? We will get it for you — give us a try. Call Jo Sutt, Emery Fuller, Lee Ann Cole, Bradley, Elaine Smith, Lee Hamilton, Hilda Stewart.

1071 W. Huron St. MLS FE 4-0921
After 8 p.m. Call EM 3-3355

DORRIS

PETS AND KIDS will be more than WELCOME on this 2 acre lot! 2 bedroom all paneled home, priced for a fast sale at $12,500. Will trade for a cabin.

Wildlife abounds on this property and surrounding countryside with five stream bordering and picturesque lake across the street. In this ideal setting we are offering a 3 bedroom brick and aluminum sided ranch home with full basement and breezeway attaching the 2 car garage. Features include Nylon carpeting throughout. Extra large kitchen, natural fireplace in the 12x21½ living room. Gas heat. $20,900.

BROKENHEARTED. Owner has to sell, price slashed and will trade on this completely air-conditioned 3 bedroom aluminum sided ranch home with a basement recreation that will be the talk of all your friends and kin. Colorful fourth bedroom finished off and a Frankfurter fireplace. A dream kitchen 12x15 with built-in hutch, 13x20 living room, mirror like oak floors, durable and easy to clean wall heat. Well landscaped lot 75x150.

ARE YOU HUNTING for a real value in a home that do not want to pay over $13,900? You don't have to, we are offering this attractive 2 bedroom bungalow snuggled among a grove of towering hardwood trees. Carpeted living room and stone fireplace. Outstanding 20x26 panelled family room, spacious kitchen, gas heat, cement drive and a 1½ car garage.

DORRIS & SON, REALTORS
2536 Dixie Highway FE 4-2533
MULTIPLE LISTING SERVICE

CLARK

SYLVAN LAKE VILLAGE — Privileges. 3 bedroom Colonial with 1½ baths, carpeted living room, aluminum screens. 21 ft. living room, 3 bedrooms, full basement with gas furnace, enclosed rear porch. 2 car garage. Nice lot 75' x 134'. This sweet land long at $16,500 with $3000 on Land Contract or terms for Cash.

LAKE PRIVILEGES on SYLVAN LAKE — One of the best areas with blacktopped streets and city conveniences. Attractive 3 bedroom bungalow, brick & aluminum exterior. Nicely landscaped lot, 1½ car garage. Oak floors, plastered walls, ceramic tiled bath, full basement. Good condition. Under $11,000. SchoolDistrict.Only $1,000 down.

Fr½¼ ½%
Rm. Webster School District. Only $16000 with $4000 down on land contract.

90 FEET CANAL FRONT ON SYLVAN LAKE — $2500 with $400 down. Good building lot on clean canal. Sewers and gas in and water soon.

WE NEED LISTINGS AND WOULD APPRECIATE YOURS. Call Us For Further Details.

CLARK REAL ESTATE
1362 W. HURON ST.
FE 3-7988 or FE 3-5146
Multiple Listing Service

TIMES

RANCH
Aluminum siding, 3 bedrooms, full basement, oak flooring, plastered walls, paved drive, back yard fenced, 2 ceramic baths, 100'x150 lot, a real sharp place folks in area of $13,900 will like! This home, makes this home a must on your list of inspections. Only $15,500. terms to suit.

TWIN LAKES
Beautiful colonial 4 bedroom home with more goodies than words can describe. In addition to the spacious living area it has a first floor family room with fireplace and a recreation room down. All finished to a tee with a bar and pool table ready for your friends. Oh yes, it has intercom throughout too. Attached 2 car garage and landscaped like a picture book, call for an appointment, if you want a sharp home, don't miss this one. Any one of our many courteous salespeople will show you through.

SUBURBAN
Bungalow, 7 room and bath, with basement, located near good fishing, lake privileges, features like hardwood floors, plastered walls, carpeting and drapes, makes this a real buy at only $13,900. $1,000 down on land contract, or $11,500 cash to $7,000 mortgage at 5¾ per month including taxes and insurance.

WHEN YOU SEEK OUR SERVICE YOU "JOIN THE MARCH OF TIMES"

Times Realty

5890 DIXIE HIGHWAY
(South of Waterford Hill)
OR 4-0296 Open 9-9 daily
FE 4-0262 Open Sun. 2 to 5

Sale Houses 49

Brown

Realtors & Builders Since 1939

SPACIOUS BRICK RANCHER with 3 bedrooms, large living room, family room, two full ceramic tile baths, full basement, garage, completely carpeted and draped. Low down payment on easy F.H.A. terms. Full price $23,300.

BEDROOM COLONIAL. We will build you this custom home to include family room with fireplace, formal dining room, ultra-modern kitchen, large living room, 1½ baths, full basement and 2 car attached garage. Many extra features too numerous to mention. Over 2100 sq. ft. of living area. Full price $25,500.

Les Brown, Realtor
509 Elizabeth Lk. RD.
(Across from the Mall)
FE 2-4819 or FE 4-3544

65-ACRE FARM
NORTHERN LOWER PENINSULA AREA
6 room modern bungalow, 30x50 ft. barn. Slaughtering house equipped for raising turkeys. Complete with tractor and farm tools. Land mostly seeded to alsike and timothy. ALSO 3 BEDROOM CABIN ON PROPERTY. PRICE CUT TO $13,500. DUE TO ILLNESS.

3-BEDROOM RANCH
LAKE OAKLAND
PRIVILEGES
22' LIVING ROOM. Kitchen with dining area and ample cupboard space — Attached 2-car garage on large 100'x264' lot with plenty of shade. Full price, $12,600. CALL TODAY!

Smith & Wideman
REALTORS FE 4-4526
412 N. HURON STREET
EVENINGS CALL 625-2059

FE 5-8183

EAST SIDE
Three-bedroom bungalow. Living and dining area. Kitchen. Basement. Gas HA heat. Garage. Vacant. About $400 moves you in.

NORTH SIDE
Three-bedroom bungalow. Living and dining area. Kitchen. Basement. Automatic heat. Vacant. FHA terms.

WEST SIDE
Four-bedroom two-story brick home. Carpeted living and dining rooms. Kitchen. Basement recreation room. Two fireplaces. 2½ baths. Garage. Cash to new mortgage.

WEST SUBURBAN
Two-bedroom bungalow. Living and dining area. Kitchen. Oil HA heat. Carport. Vacant. About $1,650 required.

Eves. call MR. ALTON. FE 4-5236.
Nicholls & Harger Co.
53½ W. Huron St. FE 5-8183

ANNETT

West Side Ranch
3 bedroom brick built in 1952, in excellent condition. Living room with fireplace, nice kitchen with dining area, screened in back porch. Full basement, new gas furnace, 50x144 ft. lot, carport. $21,500, terms.

Seminole Hills
Attractive brick and frame 3 bedroom, 1½ bath home. Living room with fireplace, separate dining room, large den or library, modern kitchen with built-ins, breakfast nook on 1st floor, family room. Full basement. 2 nicely landscaped lots. 2½ car garage. Owner leaving city, terms.

Dixie Hwy.—Industrial
100 ft. on Dixie, 273 ft. deep, near Pontiac Drive-In Theater. Includes 3 bedroom home. Reduced to $25,000.

Perry St.—Commercial
Northern High School area, frontage on 2 streets, over 70,000 sq. ft., all under chain link fence. 3 family dwg. $200 per mo. Income. Excellent location for car lot. $35,500, terms.

City Lot Site
Approx. 10 acres, room for 155 units, sewer and water at site. $52,500, terms.

WE WILL TRADE
Realtors 28 E. Huron St.
Office open Evenings & Sundays 1-4

338-0466

STOUTS

Best Buys Today

Immediate—
Possession on this large 3 bedroom brick home in Lincoln Park area. Select oak floors, plastered walls, fireplace, separate dining room, modern kitchen, full basement, close to bus line. Only $14,500 with reasonable terms.

Delightful—
East suburban home with 2x ft. fireplace living room, large kitchen and dining space, 24x12 family room, utility, oil forced air heat, big 2½ car garage, 100x200 ft. lot. Only $14,000 with $2500 down, terms on land contract.

East Side—
Like new 2 bedroom 1½ story home on super size lot, features select oak floors, separate dining room, step saving kitchen, formica counter tops, Fireplace, oil heat, gas water heater. Only $14,950 with 29% down, terms. Immediate possession.

Lake Front—
West 3 bedroom ranch home on good fishing lake, West Bloomfield Twp., panelled and carpeted living room, modern kitchen, den, tile bath, oil forced air heat, attached garage. Only $16,950 with terms.

Warren Stout Realtor
1450 N. Opdyke Rd. Ph. FE 5-8165
Open Eves Till 8 P.M.
Multiple Listing Service

FRUSHOUR & STRUBLE

LUXURY LIVING
Over 1950 sq. ft. of the most in modern living. Elegant living room, lovely dining room and kitchen with electric built-ins, large breakfast room. Beautiful family room with fireplace, 3 bedrooms, 1½ baths, basement, 2 car garage, attractive landscaped lot with beautiful trees and shrubs. Ideal for sports man who like to hunt, fish, swim or ski.

Immediate Possession
Trade in or cash home or equity for this charming 2-story, aluminum sided home near Waterford Twp. 3 dining rooms, 3 bedrooms and 2 lots. An excellent family home in an excellent neighborhood. $15,200.

JACK FRUSHOUR
MILO STRUBLE

Realtors MLS
3881 Highland Rd. (M59)
FE 8-4025 FE 5-7900

Sale Houses 49

BUZZ BATEMAN

No. 75—IN THE CITY
IDEAL LOCATION easy walking distance to Tel-Huron Shopping Center. Excellent 3 bedroom brick ranch and street. Extra nice 3 room bungalow with 2 bedrooms and garage. Immediate possession on closing. Full price $14,850 with as little as $1,500 down and with 6¼ MORTGAGE COSTS. Better call quick!

No. 69—LOW 4½% INTEREST
SAVE MANY $$$$ at this time when new mortgage interest is as high as 7 per cent. Just take over existing GI mortgage with 4½% interest of only $87 per month, including taxes and insurance. All brick 3 bedroom, one-story with 1½ baths and full basement plus extras and very easy walking distance to schools. Priced at $13,950 with approx. $1,000 down NO MORTGAGE COSTS.

No. 65—ALUMINUM RANCHER
PRICE REDUCED: Close-in suburban location with lake privileges on Crescent Lake. Real nice 2 bedroom with extra nice kitchen and built-in china cabinet. Carpeting and bath vanity suite included; other furniture may be purchased if desired. Price reduced to $12,500 with substantial down payment. May lease your lot.

No. 96—UPPER LONG LAKE
SPACIOUS eight room living and dining rancher with 2 car garage, 3 bedrooms, 1½ baths, large ground level family room with fireplace, built-ins and extra features. Lovely wooded hilltop location with beautiful lawn and landscaping in Bloomfield area. Lake privileges on Upper Long Lake. You can move right in and enjoy the conveniences of suburban Fairvy priced at $31,900; a wonderful value and a wonderful location. Make your appointment NOW.

No. 61—EVERYTHING
YOU COULD HOPE FOR, 3 bedrooms plus family room; aluminum siding, full basement, 2 car attached garage. Wonderful suburban location on dead end street with city limits and only one short block to shopping. Large 150 ft. lot. Priced DAILY 6-8 p.m. Dixie Hwy. to Sashabaw, right to Walton, right to Bateman sign, left to modern at Lake Oakland Shores.

YOU CAN TRADE BATEMAN
FE 8-7161 OL 1-8518
REALTOR—M.L.S.
377 S. Telegraph Rd. 730 S. Roch. Rd.

RHODES

INDIAN VILLAGE. Nice 2 story home with lifetime aluminum siding, large living room, nice kitchen with room, 3 bedrooms, full basement, gas heat. Only $16,900, $3,500 down to present mortgage.

300 FEET on Indianwood Lake with 4 extra large lots. Large well kept 11 room brick home, 4 bedrooms, large spacious living room with natural fireplace, wall to wall carpet, family room, 2 car attached garage, air conditioning. Consider this executives mansion today. Only $49,900. $20,000 down.

NICE 3 bedroom home. Highland area with carport and fenced yard. Only $14,700, qualified GI's nothing down.

HOYMANS SPECIAL. 2 acres, suburban with 2 bedroom block home, near Grandville, Ave. Priced at $2,500 down, balance land contract.

HUNTERS TRAILER. Only $4500, $2,000 down, balance contract.

LAKE FRONT AND RESIDENTIAL HOMESITES. Call today for details. Only 20 per cent down, balance land contract.

ALBERT J. RHODES, BROKER
FE 8-2306 258 W. Walton FE 5-6712
MULTIPLE LISTING SERVICE

TUCKER

EAST SIDE family size 3 bedroom with full basement for gas heat, enclosed brick-cote front porch. Clean to move into. Priced at $13,500. Priced to sell with low down payment and monthly notes. Located on Cornell.

4 BEDROOMS 2 story home, spacious living, dining room and kitchen, sewing room, full basement, partially finished, attached furnace room, 1½ baths, 2 car garage, fenced, lots of trees and shrubs. Move in for about $400. Complete. Located on Fisher St. Reduced.

PONTIAC KNOLLS 3 bedroom brick rancher, modern living room, most new home, vacant—immediate possession, city water, 2 car garage. Owner says sell with no money down, 2 blocks from Mark Twain School on Vernon.

Charles M. Tucker, Jr.
903 Pontiac State Bank Bldg.
334-1545

O'NEIL

TRADE HOME

Is more than a house. For you it could be the key to a small estate where you can raise your children in peace and happiness. There's 4 nice sized bedrooms, large living room, fruit trees, berries, grapes, a flowing stream runs through the front lawn, all a part of the beautiful landscaping. $27,900. No. 7-36

OWNERSHIP

of this better than new, all brick rancher, will give you a feeling of real security. Full basement, oil and equally well kept homes, this one has all those little extra things that you look for and can't get for you. It's priced right at $19,900. No. 7-22

PROVIDES

a nice income and you can be your own boss with ownership of this 11½ acre pest farm. The rural scenic view alone is worth the $30,500 asking price. Owner will sell on land contract. No. 7-34

REAL

comfort and convenience in this 3 room, one story ranch near Oakland University. Has gas heat, paneled and terry school. You'll immediately recognize all the benefits of home ownership the minute you see this home. Priced to sell today at $14,500. No. 7-31

FAMILY

of 3 or 4 would find this cute bungalow a perfect home for years to come. There's 2 nice sized bedrooms, carpeted living room, full basement, gas heat, fenced and landscaped yard. Excellent neighborhood near Silver Lake. $12,900. No. 11-4

SECURITY

can be yours today — why wait? It's a fact that rent dollars are fast outgrown, for the home that will give you the room you need and can save you money, I personally advise that will save you time and money when you call your FHA representative to help you with your housing problems. Call him today.

MODELS
YOUR CHOICE
RANCH—COLONIAL—BI-LEVEL
$16,150, PLUS LOT
Drive out M59 (Huron St.) to Airport Rd. turn right, ½ miles to models.
Open Daily 2 to 6 Open Sun. 2 to 6

RAY O'NEIL, REALTOR
3520 Pontiac Lake Rd. Open 9 to 9
OR 4-2222 MLS OR 3-7488

Carnival By Dick Turner



"You were right about Jimmy being tolerant of faults and weakness . . . especially his own!"

10-5

Sale Houses 49

GILES

IN CITY — Modern 2 story family home, 3 or 4 bedrooms, lots of cupboards, gas heat, full basement, Northern school district. Only $12,500 down. Full price $11,950 on land contract.

COMMERCIAL — TELEGRAPH RD. 5 rooms, 1-story, hardwood floors, plastered walls, gas heat, enclosed front porch used as third bedroom, basement, 1½-car garage. Will sell on contract. Price, $20,000.

NORTH OF CITY — 4-room house, near I-75 and Baldwin, pine floors, bath, gas heat, storms and screens. Good size lot. Only $4,700, terms.

GILES REALTY CO.
BALDWIN AVE. FE 5-6175

OPEN

IMMEDIATE POSSESSION
Ranch — Bi-Level
Quad-Level — Colonial
Distinctive Homes by

ROSS

9 Models Open 2 to 8 P.M.
Daily Except Monday

4 BEDROOM Colonial

These lovely spacious homes are designed for gracious living with the accent on quality, 2½-car garage, fully paneled family rooms with beautiful fireplaces.

From $28,900
including base lot

3-Bedroom Ranch $25,900
Including Base Lot

New 3-bedroom, brick ranch in established area. 54' panelled living room with fireplace, 1½ baths, 21½-car garage. Thermopane windows, built-in oven and range, beautiful view of Loon Lake, Waterford address and schools.

Model Home OR 3-8021
"A fine builder with an excellent reputation"
TRADES ACCEPTED
Close to schools shopping and churches
LAKELAND ESTATES
(¼ mile north of Walton Blvd. Off Dixie Highway)
FE 4-0591 OR 3-8021

Income Property 50

2-FAMILY — EACH UNIT CONSISTS of 6 rooms and bath. Large lot with lake privileges on 2 lakes; 2-car garage. Now renting for $80 per mo. per unit. Full price, $17,500 with $5,000 down, $125 per mo.

WATERFORD REALTY
4540 Dixie Hwy. 673-1275
Multiple Listing Service

INCOME
Ten (10) brick duplexes, choice west side location, gas heat, city water and sewer, will consider selling individual units, terms. Call for further information.

List with SCHRAM
And Call the Van
1111 JOSLYN AVE. FE 5-9471
REALTOR MLS

Lake Property 51

120' SITES — WALTERS LAKE
$1,500 owner; 625-1886

CASS LAKE FRONT LOT — 100 x 150 north side off Greer. Restricted, exclusive. Last lakeside available. Land contract. 363-7506.

COMMERCE—WOLVERINE LAKES 4 acres, level, $995. Six month contract, private beach, fishing, swimboats. Block Bros., OR 3-1785.

HAROLD R. FRANKS, Realty
90-FOOT LAKE FRONT
On Lower Straits Lake, pretty wooded, private frontage, large family room with fireplace, large family room with fireplace, 2 bedrooms and den, part basement, garage in fine area of North Shore Sub. $21,500. $5,000 down, land contract.

Everett Cummings, Realtor
5983 UNION LAKE ROAD
EM 3-3208 363-7181

KEATINGTON
Beautiful lake-front and lake-private lots available. Plan to live in this beautiful new town in Orion Township. Models open 9 to dark, 11-6 Sat. and Sun.
HOWARD T. KEATING CO.
22060 W. 13 Mile Rd. Birmingham
647-6900

HOMESITES — SUNNY BEACH overlooking beautiful Walters Lake privileges, 4 sandy beaches. Booking. Owner. MY 3-0940.

LAKE FRONT—LAKE PRIVILEGES Commerce, Sugden, Carrol, Fox Lakes. $2,950-$7500. Terms. Fowler Realty EM 3-9531, OR 3-0979, 682-1404.

LAKE-FRONT HOMES — NEW AND used — J. L. Daily Co. EM 3-7114.

ON CASS LAKE RD., LAKE PRIVILEGES on Otter Lake, 100x107, park tested, $3200. FE 8-0891.

ON ROUND LAKE
4 bedrooms. Living room with fireplace. Basement. Gas furnace. 2½ of excellent beach. Near Union Lake Village. $11,000. $4,500 down Immediate possession.

EMBREE & GREGG
1565 Union Lake Rd. EM 3-6393
EM 3-3314 Open 9-9

TOWNSEND LAKE
100' lake front, 180' deep $6,500
Canal $3,500
100' front with lake privileges $2,500
Terms available

Sislock & Kent, Inc.
1409 Pontiac State Bank Bldg.
338-9295

Sale Houses 49

GILES

IN CITY — Modern 2 story family home, 3 or 4 bedrooms, lots of cupboards, gas heat, full basement, Northern school district. Only $12,500 down. Full price $11,950 on land contract.

COMMERCIAL — TELEGRAPH RD. 5 rooms, 1-story, hardwood floors, plastered walls, gas heat, enclosed front porch used as third bedroom, basement, 1½-car garage. Will sell on contract. Price, $20,000.

NORTH OF CITY — 4-room house, near I-75 and Baldwin, pine floors, bath, gas heat, storms and screens. Good size lot. Only $4,700, terms.

GILES REALTY CO.
BALDWIN AVE. FE 5-6175

Suburban Property 53

HOLLY AREA — BUSH LAKE, 3 bedroom brick and aluminum colonial, 1½ baths, formal dining room, paneled family room with fireplace, kitchen has built-ins, hot water heat, 2 car attached garage. Priced at $24,400 with $5,000 down on land contract. Carrigan Quality Homes, Inc. at CE 3-3165 or MA 9-5722.

Lots—Acreage 54

2 ACRES, CLARKSTON AREA. Horses permitted. $4,000. Off 3-8092.

2 TO 5 ACRES, CLARKSTON-ORTONVILLE area, 20 minutes Pontiac. From $595 to $700 per acre. Bloch Bros., OR 3-1295 or FE 4-4509.

5 - 15 - 30 - 30 ACRE PARCELS White Lake, Highland, Milford Twps. Ideal building sites for horse lovers, gentlemen farmers, etc. Some with water and on main roads. Also small wooded fractional acreage parcels.
Carriger Realty
EM 3-9531, OR 3-0929, 685-1404

35 BUILDING LOTS — $3000 UP.

AL PAULY
4516 Dixie, near Sashabaw
OR 3-3800 Eves. OR 3-1708

ACREAGE
CASH OR TERMS

3 to 10 acre scenic parcels, rolling hills, wooded, building sites, 19 miles north of Pontiac.

CALL 'TIL 7 P.M.
Dan Mattingly
FE 5-9497 or FE 2-2444

CASS LAKE PRIVILEGES
Lots priced as low as $950. Some on canals for $1,200. All have sewer and municipal water.
R. J. (DICK) VALUET
Near schools, short walk to 3 GM plants; paved and utilities; 40'x123' lots — Average $1,495.
BRADWAY CO. WO 2-6700 MI 7-0446

CLARKSTON GARDENS
Sub., lot 107' x 140', community water, gas, paved street. $2000.
ARISTOCRAT REALTY, INC.
2882 AFTER 12 NOON.

EXCLUSIVE CHOICE LAKE LOT on Cranberry Lake. Near Clarkston. Good access to I-75 and M15. 625-2316.

CLARKSTON
A 2.7-ACRE PARCEL with frontage on 2 private roads, high and dry with some trees, perfect for any future colonial estate. Located 1 mile northwest of Clarkston. Full price $4,900.

LAKEFRONT lot on Greens Lake with 97' of frontage. Priced at $2,500. Blacktop road. Good beach, ideal spot for permanent. Full price $11,500.

Clarkston Real Estate
6865 S. Main MA 5-5821
DRAHNER ROAD, CORNER RED Barn Dr., Oxford Twp., 70 ft. frontage, $3500. Villa Homes, 628-1438.

TIMES

YOUR ACREAGE HEADQUARTERS
10 acres rolling land, $6,950.
10 acres with a lot of trees, 445' frontage, $7,250.
10 acres, with creek, $7,650.
10 acres, Seymore Lake Road, $7,950
4 ten acre parcels, Stanton Road, $6,950 each, all property ½ mile off black topped road.
43 acres, 2,400' road frontage, 950 feet on Silver Lake, all from I-75 expressway, $55,000 terms.
40 acres rolling land, $450 per acre, 1 mile off Baldwin.

WHEN YOU SEEK OUR SERVICE YOU "JOIN THE MARCH OF TIMES"

Times Realty

5890 DIXIE HIGHWAY
(South of Waterford Hill)
OR 4-0363 Open 9-9 daily
REALTOR Open Sun. 2 to 5

ZONED MULTIPLE
5.8 Acres in Commerce Twp. on blacktop road. Will sell on terms, or trade for a going business or improved property.

M59
16 Acres near Pontiac Airport, Level and excellent building site. Could possibly be used for multiple dwelling or industrial. Terms.

COOLEY LAKE ROAD
Near Highland Campus. 294 acres. Waterford Twp. Zoned C-2.

BATEMAN

COMMERCIAL DEPARTMENT
377 S. Telegraph
FE 8-9641
After 5 FE 4-8109

LADD'S
First In Family Interests

The best things in life are in Hi-HILL VILLAGE, natural beauty, sea of fresh air, an abundance of peaceful quietness, an ideal place to build childhood memories and a friendly place to live. It is located in a lot in Hi-Hill Village. Conveniently located to any place. Low as $2500, $300 down, 7-9, exit at Lapeer Road, M24 North, 7 miles. Open late afternoons and Saturdays and Sundays.

LADD'S
OF PONTIAC
3885 LAPEER RD. (M24) PONTIAC
FE 5-7581

Northern Property 51-A

2 ROOM CABIN, 130' LOT, N. OF Clare, just off the Clam River. $1500 cash. OL 1-8476.

40 ACRES WOODED NEAR Atlanta. 2 room cabin plus basement home and out buildings, ¼ mile road frontage. Near Fletcher's Flood Water. $6900. Call after 4. OR 3-5112.

Suburban Property 53

HOLLY AREA
3 bedroom brick and aluminum colonial, 1½ baths, formal dining room, paneled family room with fireplace, kitchen has built-ins, hot water heat, 2 car attached garage. Priced at $24,400 with $5,000 down on land contract. Carrigan Quality Homes, Inc. at CE 3-3165 or MA 9-5722.

Lots—Acreage 54

2 ACRES, CLARKSTON AREA. Horses permitted. $4,000. Off 3-8092.

2 TO 5 ACRES, CLARKSTON-ORTONVILLE area, 20 minutes Pontiac. From $595 to $700 per acre. Bloch Bros., OR 3-1295 or FE 4-4509.

5 - 15 - 30 - 30 ACRE PARCELS White Lake, Highland, Milford Twps. Ideal building sites for horse lovers, gentlemen farmers, etc. Some with water and on main roads. Also small wooded fractional acreage parcels.
Carriger Realty
EM 3-9531, OR 3-0929, 685-1404

35 BUILDING LOTS — $3000 UP.

AL PAULY
4516 Dixie, near Sashabaw
OR 3-3800 Eves. OR 3-1708

ACREAGE
CASH OR TERMS

3 to 10 acre scenic parcels, rolling hills, wooded, building sites, 19 miles north of Pontiac.

CALL 'TIL 7 P.M.
Dan Mattingly
FE 5-9497 or FE 2-2444

CASS LAKE PRIVILEGES
Lots priced as low as $950. Some on canals for $1,200. All have sewer and municipal water.
R. J. (DICK) VALUET
Near schools, short walk to 3 GM plants; paved and utilities; 40'x123' lots — Average $1,495.
BRADWAY CO. WO 2-6700 MI 7-0446

CLARKSTON GARDENS
Sub., lot 107' x 140', community water, gas, paved street. $2000.
ARISTOCRAT REALTY, INC.
2882 AFTER 12 NOON.

CHOICE EXCLUSIVE LAKE LOT on Cranberry Lake. Near Clarkston. Good access to I-75 and M15. 625-2316.

CLARKSTON
A 2.7-ACRE PARCEL with frontage on 2 private roads, high and dry with some trees, perfect for any future colonial estate. Located 1 mile northwest of Clarkston. Full price $4,900.

LAKEFRONT lot on Greens Lake with 97' of frontage. Priced at $2,500. Blacktop road. Good beach, ideal spot for permanent. Full price $11,500.

Clarkston Real Estate
6865 S. Main MA 5-5821
DRAHNER ROAD, CORNER RED Barn Dr., Oxford Twp., 70 ft. frontage, $3500. Villa Homes, 628-1438.

TIMES

YOUR ACREAGE HEADQUARTERS
10 acres rolling land, $6,950.
10 acres with a lot of trees, 445' frontage, $7,250.
10 acres, with creek, $7,650.
10 acres, Seymore Lake Road, $7,950
4 ten acre parcels, Stanton Road, $6,950 each, all property ½ mile off black topped road.
43 acres, 2,400' road frontage, 950 feet on Silver Lake, all from I-75 expressway, $55,000 terms.
40 acres rolling land, $450 per acre, 1 mile off Baldwin.

WHEN YOU SEEK OUR SERVICE YOU "JOIN THE MARCH OF TIMES"

Times Realty

5890 DIXIE HIGHWAY
(South of Waterford Hill)
OR 4-0363 Open 9-9 daily
REALTOR Open Sun. 2 to 5

ZONED MULTIPLE
5.8 Acres in Commerce Twp. on blacktop road. Will sell on terms, or trade for a going business or improved property.

M59
16 Acres near Pontiac Airport, Level and excellent building site. Could possibly be used for multiple dwelling or industrial. Terms.

COOLEY LAKE ROAD
Near Highland Campus. 294 acres. Waterford Twp. Zoned C-2.

BATEMAN

COMMERCIAL DEPARTMENT
377 S. Telegraph
FE 8-9641
After 5 FE 4-8109

LADD'S
First In Family Interests

The best things in life are in HI-HILL VILLAGE, natural beauty, a sea of fresh air, an abundance of peaceful quietness, an ideal place to build childhood memories and a friendly place to live. It is located in a lot in Hi-Hill Village. Conveniently located to any place. Low as $2500, $300 down, 7-9, exit at Lapeer Road, M24 North, 7 miles. Open late afternoons and Saturdays and Sundays.

LADD'S
OF PONTIAC
3885 LAPEER RD. (M24) PONTIAC
FE 5-7581

Lots—Acreage 54

14 VACANT LOTS
Near Longfellow School. Will trade for land contract, house or what have you.
BREWER REAL ESTATE
William B. Mitchell, Sales Mgr.
7256 Kiser Bldg. FE 5-2181

LARGE COUNTRY HOME SITES near Holly Ski Resort — some with trees, $1,250.

10 ACRES with 38 by 128 like new metal horseborn. $13,500 — more land available. $4000 per acre.

Select 2½ acre high and wooded homesites N. of Clarkston Village available. $4950.

100x150 ft. lot with Macedoy Lk. privileges. $2600.

Underwood Real Estate
625-2615. 8665 Dixie Hwy., Clarkston

LARGE WOODED
WATERFRONT LOT
WATERFORD HILL MANOR
PRICED AT $6,900. TERMS.
DON WHITE, INC.
2891 Dixie Hwy. 674-0484

LOT DRAYTON WOODS.
900 sq. ft. $1,500.
MADDY LANE-KEEGO
Beautiful canal lot — full price $4850.

**JACK LOVELA

Sale Household Goods 65

PHILCO REFRIGERATOR, LARGE size in good cond. $35. Call FE 5-7588 after 4.

REFRIGERATOR, GOOD CONDITION. Butcher keeper, dressing compartment, etc., $35. 682-2812.

REPOSSESSED
GE STEREO
$2.25 PER WEEK
Goodyear Service Store
40 W. Pike Pontiac

REPOSSESSED
Norge Wringer Washer
$1.50 PER WEEK
Goodyear Service Store
40 W. Pike Pontiac

SINGER
DIAL-A-MATIC
Zig Zag sewing machine in modern walnut cabinet. Makes designs, appliques, buttonholes, etc. Repossessed. Pay only $54 cash or $6 PER MO. payments.
UNIVERSAL CO. FE 4-0905

Singer Zig Zag In Cabinet
Only $33.33, terms available, guarantee, call credit manager at CERTIFIED SEWING CENTER. 363-5626.

Singer and Cabinet
Must collect $53.82 cash or $5.00 monthly, on Singer with built-in zig-zagger for designs and fancy sewing, button holes, hems, etc. Still has unwearying speed control. Call RICHMAN BROS. SEWING CENTER, 335-9983.

USED TV, refrigerators, stoves, $19.95
Sweet's Radio and Appliance, Inc.
422 W. Huron 334-5677

WANTED TO BUY
Leaded glass lamps or leaded glass lamp shades. FE 4-9096.

WYMAN'S
USED MARGARITA STORE
At our 18 W. Pike Store Only
Metal Wardrobe $ 9.95
Odd Bed Springs $ 4.95
Walnut dresser with mirror ... $24.95
2 pc. living room suite ... $39.95
36" electric range ... $49.95
Guar. electric refrigerator ... $49.95
Guar. elec. dryer ... $49.95
Your Credit Is Good At Wyman's
EASY TERMS FE 2-7150

Antiques 65-A

BLOOMFIELD ANTIQUE SHOW. Oct. 6, 10 a.m. to 6 p.m. Sat. to 5 p.m. Cross of Christ Lutheran Church, 1100 Lone Pine Rd. at Telegraph, Bloomfield Hills.

TO THE HEALTH CLOSING OF V-Knot Antiques necessary. Closing discounts month of October. Closed Sun. 10345 Oakhill, Holly.

Hi-Fi, TV & Radios 66

SIX-SPEAKER CURTIS MATHES stereo with FM, AM. Six-foot long. Danish walnut lowboy. List $400 now, only $249.95. Terms. Open Mon., Thurs., Fri. 'til 9. Sat. 'til 5. Sun. 1 to 5. Curtis Mathes Showroom, 444-1081.

21-INCH USED console — $29.95
Used 3 speed phonographs — $15
Walton TV — FE 2-2257 Open 9-9
3 Mi. Walton, Corner of Joslyn

1967 COLOR TV, RECTANGULAR screen, automatic, all-channel UHF-VHF. List, $580. Our 3 in one-store window showpieces, your choice. $250. Phone 682-1700, Gold Key Rental, 444-1081.

AUTHORIZED BROWNING SALES and service. Town and Country Radio & TV. 4664 W. Walton, Drayton Plains.

ECI — Citizne — Cobra
CB REPAIR SERVICE
674-0151 KHG-7811

FLOOR MODEL 21" 1-DOOR RCA COLORED TV, exc. cond., $150. 682-0387 after 6 p.m.

CB RADIO AND MODULATOR, EXPERTS. 625-2091 before 3.

COLOR TV BARGAINS, LITTLE Joe's Cash House, FE 2-4561

RECORD PLAYER NEEDLES HARD TO FIND?
See us—we have most all kinds
Johnson TV — FE 4-0569
45 E. Walton near Baldwin

For Sale Miscellaneous 67

¼ CARLOAD GAS FURNACES, ALL sizes, free estimates, Pontiac Heating, 674-2611 or 682-2822.

¼A BARBE, TAMMY OR SKIPPER doll clothes, complete wardrobe, $4. MI 7-3264.

1-A ALUMINUM-VINYL SIDING. 4 wnings, storm doors.
For a quality guaranteed job
AT LOWEST POSSIBLE PRICES
Buy direct from Joe Velley
FE 3-9545 or OL 1-6622. Satisfied customers are my best salesmen

1 SET OF YORK BAR BELLS 330 lbs. Wollensak tape recorder. Lane Cedar chest, 6'x3'. Antique hand sewn carpet, 6'x9'. 682-1088.

1 OIL SPACE HEATER, 100,000 commercial oil burner, $50. Clinton chain saw, $60. FE 2-6633.

5-PIECE COLONIAL DINETTE set, 3 buffalo, built-in hand basin. Reverse trap toilet, $79.95. G. A. Thompson, 7005 M59 W.

3 PAIR OF PRISCILLA CURTAINS. 370"x81". 2 pair of custom made lined drapes, 96" by 72", and 48" by 72". 682-3397.

6 PER CENT CHURCH BONDS, 4 $500, 3 $100, 6 yr. maturity, 651-1835.

6 YEAR BABY CRIB. LIKE NEW. $25. OR 3-5022.

9' WIDE 42" LONG TRAILER — American Slone — MA 2-2161.

9'x12' LINOLEUM RUGS $4.88 EACH
Plastic Wall tile ... 1c ea.
Ceiling tile ... wall panelling, deep
B&G Tile. FE 4-9957. 1073 W. Huron.

225 GALLON OIL TANK COMplete with fittings. FE 4-1504.

1965 MAYTAG WRINGER WASHER $65. Ironrite Ironer $30. 332-2222.

1966 Zig Zag
Only 3 months old, must be claimed for only $38.21 cash or $3.83 monthly, 5 years guarantee, no attachments needed for fancy work, button holes, and fancy sewing. Call RICHMAN BROS. SEWING CENTER, 335-9283.

$60,000 BTU GAS FIRED BOILER with circulator. Like new. G. A. Thompson. 7005 M59 W.

AIR CONDITIONER
CLEARANCE SALE
Save up to 30 per cent
Weiboldt's Sales Refrigerator
Hotpoint, Westinghouse, 599 up.
$5 down, $5 per week
FRETTER'S WAREHOUSE OUTLET
1650 S. Telegraph FE 3-1081

ALL BRONZE SUMP PUMPS, SOLD, repaired, exchanged, rented.
CONE'S
71 W. Sheffield FE 8-6460

ABC HEATING FOR ANY TYPE or size of job. Call 482-5025, early a.m. or late eve.

ANCHOR FENCES
NO MONEY DOWN FE 5-7471
ANTIQUE BUGGY; SILLS, CUTTER; driving harness, Western saddle, new aloe side dishes; new elec. trio; new fan and misc. MY 2-1941.

BABY FURNITURE AND WINTER clothes UL 3-4681.

ELECTRIC LIGHT FIXTURES FOR all rooms. 1966 designs; pull down, bedroom, 2-light ... $1.19; porches, $1.55; irregulars, samples. Prices only factory can give. Michigan Fluorescent, 393 Orchard Lk. FE 4-4662 — 19.

ENCYCLOPEDIAS, NEVER USED. Orig. value, $200. Sacrifice $35. 338-7002.

EVERGREENS — ALL KINDS — 'n off sale. Buy now, save. Stock grown here. 15701 24 Mile Rd., Mount Clemens.

EXECUTIVE DESK, 3 MATCHING chairs. Can be seen Tuesday afternoon, and Sat am only 909 Woodward Ave.

FOR DUSTY CONCRETE FLOORS Use Liquid Floor Hardener
Simple treatment Application
Solco Builders Supply FE 5-8186

FOX TRAC SNOW MOBILE. LARGE machine, 33 h.p. 363-6660.

FURNACES — ALL KINDS — INstalled. G. H. Sales MA 5-1500 or NA 5-2537.

GAS FIRED BOILER, CAST IRON, 65° of baseboard heating. What is necessary for complete heating system except pipe and radiators. $425. G. A. Thompson, 7005 M59 W.

GAS STATION EQUIPMENT — electric benches, battery charger, etc. 335-4220.

GARAGE SALE, SATURDAY, OCtober 8, 10 a.m., 917 N. Glenhurst cor. Oak (2000 W. Oak). Birmingham. Furniture, clothing, small items, air-conditioner, dehumidifier, ice-trenzie ironer, Toro power mower, garden tools, girl's 24" bicycle.

GARAGE SALE, 841 CRESCENT, off Baldwin, Thurs. 9-5, Fri. 9-5.

GARAGE SALE BULGING WITH "goodies" from five homes. Fri. and Sat., 9-4. 1130 Stanley (corner of Lincoln) Birmingham.

GARAGE AND BAKE SALE, AT 1111 Byron Rd. Oct. 6 and 7 hours... Fri. Sat.

GARAGE SALE, OCTOBER 7, 8, 9. 6665 Pontiac Lake Rd. Clothing, mahogany dining room set, crib, baby carriage, miscellaneous. Open 10 to 6. 674-1863.

GARAGE SALE, 685 HAMLET — Bloomfield Orchards Sub., Thurs. and Fri.

GARAGE SALE — TUESDAY-Saturday — Men's, women's, children's clothing, all ages; numerous misc. items. 5066 Waldon Rd., Clarkston, near cor. of Clintonville Rd.

HAVE YOU BEEN WANTING A price on fireplace? Labor and material and tools. 674-1432 or 338-7508.

HOT WATER HEATER, 30-GALLON gas. Consumers approved, $89.50 value, $39.95 and $5 delivered. Michigan Fluorescent, 393 Orchard Lake. FE 4-4662 — 19.

JIM'S OUTLET
2901 Dixie Hwy. FE 4-8205
Open Mon.-Sat. 9-9
Closed Sunday

LAVATORIES, COMPLETE, $24.50 value, $14.95—also bathtubs, toilets, shower stalls, irregulars, terrific values. Michigan Fluorescent, 393 Orchard Lk. FE 4-4662 — 1.

LIKE NEW MAPLE BOOKCASE bed, dresser, chest, desk, mirror, photo enlarger. 651-1332 or come to garage sale Thurs. and Friday, many items. 391 Orchardale Rd.

LOW PRICED 9' BATHTUB ENCLOsures — plus, $8.50 installed if extra. G. Thompson. 7005 M59 W.

MILLIONS OF RUGS HAVE BEEN cleaned with Blue Lustre. It's America's finest, best electric shampooer $1. Hudson's Hdwe., 41 Walton.

NEW DUOTHERM OIL HEATER and tank, 4 blond tables. 335-4659.

NEW GREETING CARD STORE: ample parking. Greeting cards, personal stationery, wedding announcements, printed napkins, wrappings and gifts. Fordson Printing and Office Supplies. 4500 Dixie, Drayton, OR 3-9767.

Necchi and deci zig zagger
Like new, cabinet model, $38.00 balance or $5.00 monthly, makes designs, button holes, hems, etc., free home demonstration by local manager at CERTIFIED SEWING CENTER, 363-3222.

ODD LOTS BASEBOARD HEATING enclosure and elements, $1 per foot. G. A. Thompson, 7005 M59 W.

OIL FURNACE, 110,000 BTU, 82 gallon electric water heater, both excellent condition. Switching to gas. Make offer. Act fast. MI 3-5429.

OIL FURNACE AND TANK, $50 or best offer. 651-8611.

PLUMBING BARGAINS, FREE Standing toilet, $16.95. 30-gallon heater, $49.95. Lavatory bath, only $59.95. Laundry tray, $19.95. Shower stalls with doors, $49.95. 2-bowl sink, $2.95; Lavs., $2.95; tubs, $8.95. Pipe cut, reamed and threaded. SAVE PLUMBING CO., 1420 Baldwin, FE 4-0711.

POWER MOWER SERVICE
Herb's, FE 2-3131

RAILROAD TIES ... $3.00 EACH. Free delivery. FE 5-9120.

ROBES, SWEATERS, MAN'S JACKets, dog blankets, fine selection of Gift items. Liberal Bills. 3265 Scott Lk. 673-8300.

RUMMAGE SALE, GOOD CLOTHing, furniture, misc. items. Thurs., Fri. 9-5. 464 S. Matthews St. off N. Saginaw.

RUMMAGE AND FURNITURE, 1 family, 2 rooms, 7 to 9 p.m. 3305 Shawnee Ln. off Walton Blvd.

SALE: FURNITURE, WASHING tubs, sewing machine, gas range. 674-5769.

SEVERAL GOOD USED FURNACES, M. A. BENSON CO., HEATING SERVICEMAN FE 3-7171.

SMALL GARDEN TRACTOR WITH plow, scraper, cultivator. 731-9129 after 5.

SPRED-SATIN PAINTS, WARWICK Supply. 2678 Orchard Lake. 682-8220.

STOCK-BECKER SLOT CAR RACing set by Montgomery Wards. Reasonable. 674-2835.

STUDY DISTRIBUTOR TESTER, good condition, $85. FE 2-1311.

SUPER GARAGE SALE, OCTOBER 7 and 8, 9 a.m. Clothing, dishes, glass, skis, baby needs and misc. bargains. 122 Murphy St., Pontiac.

TAILOR MADE LUMBER
BPS house paint No. 76, $6.95 gal. BPS ranch house white No. 740, $5.95 gal.
Cook-Dunn slum, roof paint, $5.50 gal. BPS base interior, $4.00 gal.
Base trim primer, 50 cents a pint.
1025 Oakland FE 4-4593

TAYLOR SOFT ICE CREAM MAchine. 24 station fone-a-chef system. Blodgett sizes oven, complete in-the-kitchen system. Some products in stock. 2960 Mott St. 335-4863.

THE SALVATION ARMY
RED SHIELD STORE
118 W. LAWRENCE ST.
Everything to meet your needs
Clothing, Furniture, Appliances

USED POOL TABLES, JUKE boxes, pinballs. Frl. and Sat. only, 384 N. Saginaw.

UP TO 20 PERCENT DISCOUNT on used and new typewriters, adding machines, office desk, chairs, files, tables, storage cabinets, photoengraph and off-set machines. Fordson Printing & Office Supplies, 4500 Dixie, Waterford OR 3-9767.

WASHED WIPING RAGS, 12 CENT lb.

25 lb. boxes to 300 lb. bales
Blvd. Supply 500 S. Blvd. E.
FE 3-7081

WEDDING ANNOUNCEMENTS AT discounts. Fordson Printing and Office Supplies, 4500 Dixie Hwy. OR 3-9767.

WHAT YOU HAVE BEEN ASKING FOR

Used Wheel Horse tractor, 32" rotary and snow blade. Only $225. Toro 5-hp power handle mower, 21" self propelled mower and snow thrower, $125.

BOTH A-1 SHAPE

EVAN'S EQUIPMENT
6507 Dixie Hwy., Clarkston
625-1811

WESTINGHOUSE REFRIGERATOR, good condition, $25. Boys bike, 24" $10. 195 W. Sherwood.

YOUR
WELDWOOD
HEADQUARTERS
DRAYTON PLYWOOD
4112 W. Walton OR 3-8913

Hand Tools—Machinery 68

36' SEMI STORAGE VAN, A-1, $450. Fits GM frame. 600 S. Blvd. E. Blvd. Supply FE 3-7081

CONTRACTORS
DON'T BUY—
RENT A NEW JOHN DEERE
Loader, backhoe or scraper backhoe for as little as $350 per month. No obligation to buy. Call or see
FE 8-1550, Body Harrison Equipment Co., 151 S. Cass Lake Rd.

MACHINIST'S TOOLS AND CHEST, $200. FE 4-1846.

Musical Goods 71

1966 VOX ROYAL GUARDMAN amp., $695, must sell. 625-2511 aft. 5

AMPEG, FENDER, GIBSON, guitar, amplifiers, sensational guitars, flutes, trumpets, cornets, trombones. Bargains. Peabody's 4-4235.

BAC CORNET GOOD CONDITION. Call 338-2877.

EVERETTE SPINET PIANO
like new, save $300
LEW BETTERLY
451 S. Saginaw FE 4-8002

EXPERT PIANO MOVING
PIANOS WANTED
Bob's Van Service EM 3-7828

GUITAR AND AMPLIFIER CLEARance. Up to ½ off. Echo Champs, Gretsch, PA systems, fender amplifiers. Town and Country Radio and Television Sales and Service, 3 T.V. 4664 W. Walton, 1 block E. of Dixie. 674-0151. Drayton Plains.

HOLTON TROMBONE AND CASE, perfect condition, $175. Call after $170, will take $125. OR 3-6472.

IF YOU HAVE PLANNED TO PAY $695
FOR A PIANO-SEE THE
NEW SPINET PIANOS
WALNUT CONSOLE WEST
BRANCH FOR $573.
PONTIAC PIANO & ORGAN
BIRMINGHAM MI 7-1177

JACK HAGAN MUSIC
VISIT OUR NEW
UNION LAKE STORE
8192 COOLEY LAKE RD.
363-5500

LOWREY SPINET ORGAN
Walnut, Model 3M, new
LEW BETTERLY
451 S. Saginaw FE 4-8002

MARTIN TROMBONE, EXCELLENT condition. $100. MI 6-6425.

RENT PIANOS OR ORGANS
SMILEY BROS.
119 N. SAGINAW
FE 5-8222

SEE THE ALL NEW
FARFISA
COMBO COMPACT
PORTABLE ORGANS
IPP'S GREAT
SMILEY BROS.
119 N. SAGINAW
FE 5-8222

STOREY AND CLARK MAPLE CONsole piano, excellent condition, 673-1533 bench included.

TRUMPET, CONN DIRECTOR, $75 FE 8-6449

USED LOWREY ORGAN $495

GALLAGHER'S MUSIC
1710 S. Telegraph
S. of Orchard Lake Rd.
Open daily 'til 9 p.m.
Saturday 'til 5:30 p.m.
FE 3-7863

USED BAND INSTRUMENTS
All in good playing condition
Flutes, Trumpets, Saxophones. Bargain prices.
MORRIS MUSIC
34 S. Telegraph Rd.
Across from Pontiac Mall
FE 2-0567

USED ORGANS
Choose from Hammond, Wurlitzer, Lowrey, Silvertone, etc. Priced from $450.
GRINNELL'S (DOWNTOWN)
27 S. SAGINAW

Music Lessons 71-A

ACCORDION, GUITAR LESSONS. Sales-Service Pulaski Music Studio (DOUG PRESTON)
Guitar Instructor. Pop, Folk, Classical. Pontiac Music and Sound FE 2-4163.

ORGAN AND PIANO LESSONS, specializing in beginners' accompaniment arrangements. FE 4-8407.

ORGAN LESSONS, ALL BEGINNERS. Sylvan Manor. 682-7134.

ORGAN, PIANO AND ACCORDION, popular, classical. 673-0835.

Mill St., Waterford, June Dearing.

Store Equipment 73

BOBTAIL FOUNTAIN AND COMplete, reasonable. 673-8764.

FOR SALE: RESTAURANT EQUIPment, counter, stools, tables & chairs, 6-burner stove, broiler, sink with faucet, steam tables grill, broiler, pastry unit, soft drink dispenser, etc. Call FE 4-0311.

TWO EXECUTIVE DESKS, walnut and steel. Industrial fluorescent lights, 8', $15 each. 852-4806.

Sporting Goods 74

SV GUNS—720 W. Huron, FE 4-7651
Sat. 9-1. Closed Sun. Mon. 10-6.

12 GAUGE 3½" MAGNUM, $50. FE 2-4604.

22 AUTOMATIC RIFLE, .410 SHOTgun. Sell or trade for deer rifle, 12 gauge. 674-3844.

BROWNING 12 LIGHT WEIGHT cases, #135. 30-06 Rem. bolt, case, like new, $100. Browning, 627-50, 6060 Franklin Rd. MA 6-2720.

BROWNINGS
Fine selection of Brownings. Winchesters and Remingtons on display.
PAUL A. YOUNG, INC.
Dixie Hwy. at Loon Lake
Drayton Plains
Open Daily 9 A.M. to 6 P.M.
Sunday 10 a.m. to 4 p.m.

GOLF CARTS, $480 VALUE, $195 Blvd. Supply 500 S. Blvd. E.
FE 3-7081

GUN AUCTION
Date Set: October 9
SUNDAY 3 P.M.
We are buying and accepting guns on consignment for this sale
Hall's Auction, 705 W. Clarkston Rd., Lake Orion. MY 3-1871, or MY 3-6141.

EVERY FRIDAY ... 7:30 P.M.
EVERY SATURDAY ... 7:30 P.M.
EVERY SUNDAY ... 2:00 P.M.
Sporting Goods — All Types
Door Prizes Every Auction
We Buy — Sell — Trade, Retail 7 day
Auction Service
B&B AUCTION
OR 3-2717

LARGE PUBLIC AUCTION TONIGHT, Auctioneer.

AUCTION—OCTOBER 8—10 A.M. Mrs. Louis Baker Farm and Home 5465 E. Pierce Rd. Ortonville
2 tractors, household and relics
Sten Perkins—Auctioneer
Swartz Creek—653-9400

Plants-Trees-Shrubs 81-A

A-1 TREES — SPRUCE, FIR, Pine, Hemlock, Birch, Mugho and shade trees. You dig, your tools. Commercial Nursery, 6 miles Commerce Village. 684-0035.

CHRISTMAS TREES, EVERGREENS, shrubs, shade trees dig your own. McNells Nursery Enfrance Maybee Rd. 1 mile E. of Dixie Highway. Closed Sundays.

UPRIGHTS, YOUR CHOICE, $2.95. Spreaders. 10 trees, $15. You Dig. 25 miles S. of Pontiac on Cedar Lane Evergreen Farms. 8770 Cedar Hwy. 625-1922.

WHOLESALE PRUNING TREES AND lawn work, Al G. Brown, Tree and Landscape Service, MI 4-3915.

Livestock 83

1 FEMALE PIG, YEAR OLD, $45 625-0684.

5-YEAR-OLD GRAY GELDING — Registered. Must sacrifice. 544-0794 after 5.

APPALOOSAS, QUARTER-HORSES, Reg., reas. Boarding. 628-2015.

BEAUTIFUL QUARTER BAY GAY gelding, exp. rider, reas. UL 2-3764.

BIG HORN SADDLE AND BRIDLE like new. 335-0870.

CHRISTMAS SPECIAL — PONIES $45.75, carts, harnesses and saddles. Pony Ranch, Dixie Hwy. D Ranch. 673-7657.

REGISTERED QUARTER HORSE, mare, 18 mos. old. OR 3-6519.

SPIRITED OR GENTLE HORSES for sale or trade. Horses boarded, reasonable. 673-7657.

YEARLING WELSH MARE, $50, OR trade for pony harness and cart. NA 7-3629.

Poultry 85

9 AFRICAN GEESE, $12 EACH OR all for $75. OA 8-1849.

Farm Produce 86

APPLES, MANY VARIETIES, PICK your own. Bring containers. 1215 Stoney Creek Road, Lake Orion. 693-5294. Also potatoes. Dealers welcome.

BARTLETTE PEARS
Also apples, picked or pick your own, sweet cider. Oakland Orchards — 2205 East Commerce Rd. 1 mile E. of Union Lake.

DELICIOUS AND McINTOSH APples. Pick your own. Cider. Cleaned apples. 625-1527.

McINTOSH APPLES. PICK YOUR own. $1.50 bu. No insect damage, good color and condition. Real bargain, Bill Powell Orchards, 6440 Orion Rd. Clarkston. ½ mi. east of M15, 9 mi. S. of Ortonville. Bring your own ½ bu. or bu. containers.

McINTOSH APPLES, PICK YOUR own, $1.50 a bushel. Bartlett pears, $2.50 Perry Lake Rd., Clarkston. MI 6-0665.

Farm Equipment 87

FARMALL SUPER H, LESS THAN 50 hrs. on rebuilt motor, has hydraulic remote control. Also rebuilt cylinder and assemblies. John Deere 9', three section spring tooth, like new. Trailer mover, 40 Co-op 7' trailer mower. MA 7-3628.

JOHN DEERE M TRACTOR WITH mower, cultivator, and loader. Very low and disk harrow. 852-3519.

SEE THE NEW COMPLETE LINE of 1967 McCULLOCH CHAIN SAWS. WE HAVE THEM ALL ON DISPLAY.
SEE THE WORLD'S FIRST PUSH BUTTON ELECTRIC STARTING CHAIN SAW, COME IN TODAY FOR A DEMONSTRATION.
KING BROS.

FE 4-1662 Pontiac at Opdyke Rd.

SLIGHTLY USED JOHN DEERE forage blower, Davis Machinery Co., Dryden, Mich. Phone Imlay City 724-3195.

Travel Trailers 88

AIRSTREAM LIGHTWEIGHT TRAVEL TRAILERS
Since 1932. Guaranteed for life. Before you buy and get a demonstration at Warner Trailer Sales, 3090 W. Huron (plan to join one of Wally Byam's exciting caravans).

BOOTH CAMPER
Aluminum covers and campers for any pickup. 4262 LaForest, Waterford. OR 3-5526.

CAMPER SPECIAL
Enjoy your fall hunting trip this year in a spacious Dodge camper. Think of the fun of just shopping anywhere and have your home right with you. Everything included with bunks, running water, stove refrigerator. Chrysler's warranty for your protection. Full price $297 SPARTAN DODGE INC. 855 Oakland Ave. FE 8-4528.
BRING THIS AD WITH YOU WHEN YOU BUY THIS CAMPER AND GET A FREE BOAT with motor.

CHEVY PICKUP CAMPER, GOOD cond. $295. OR 3-9157.

DEL-RAY PICKUP CAMPER
Special, closed out sale on seven new 1966 Del-Ray pickup campers. Nine new 1966 Alumwood, five new 1966 Camp-mate and two new 1966 Alumwood pickup campers all at close out prices. These 23 pickup campers must be sold to make room for 1967 models. Our loss is your gain. 10 per cent down 5 years to pay. Open daily till 6 p.m., Sat. 9 a.m. evenings by appointment. Phone 664-2822. BILL COLLIER, 1 mile east of Lapeer on M21.

FOR RENT TRAVEL TRAILER with refrigerator, new, self-contained, sleeps 6. 363-2088.

FALL VACATION
SPECIALS
See the NEW rounded corner
Also carrying Holly and Corsairs
Call or Come In

Ellsworth Trailer Sales
6577 Dixie Hwy. MA 5-1400

HOBO PICKUP CAMPERS
They are quality built and low priced. Only $349.00. Walt Wilde, just E. of Adams Rd. 9 a.m. to 7 p.m. Closed Sunday.
HOBO SALES
UL 3-2699 or 693-2257
3 Franchise 19'-22'

Truck Campers

LAST OF THE
'66s
You Don't need to be a big spender at our lot! Low-Prices Top Quality
3 Kenskills Left
2 Fans Left
4 Crews 13 to 24's Left
8' and 9' Cree Truck Campers. Self Contained
2 Mackinaw Self Contained
2 Campmates-Executives

Check Now-Before Interest rate go up

Holly Travel Coach, Inc.
15210 Holly Rd. Holly ME 4-6777
—Open Daily—and Sundays—

OUT THEY GO!
(LAST CALL)
CENTURY
3-21, 2-22.5, 1-24
MALLARD
16½, 18½, 21½'
SAGE
19' 8 sleeper
TAG-A-LONG
2 - 16' 6 sleeper
SPECIAL
Mallard Canvasback Hardtop
8 sleeper (ONE ONLY), loaded with equipment, brand new
$1095
WINTER HOURS
Wed., Thur. 9 a.m. to 8 p.m.
Sat. 9 a.m. to 5 and closed Sun.

TOM STACHLER
AUTO AND MOBILE SALES
2777 W. Highland Rd. (M-59), FE 4-4928

PICKUP COVERS, $245 UP.
10'6" cabcovers, $1,395 and up.
T & R CAMPER, MFG. CO.
1180 Auburn Rd. 852-3334

RENTALS — 15 FT. AND 16 FT. Brand new self contained — All models of travel trailers. Holly Travel Coach, Inc., 15210 N. Holly Rd., Holly, ME 4-6771. Open 7 days a week.

PIONEER CAMPER SALES
BARTH TRAILERS & CAMPERS
TRAVEL QUEEN CAMPERS
MERIT FIBERGLASS COVERS
for 67"-95" covers
ALSO OVERLAND & COLEMAN
3091 West Huron FE 2-3989

$$$ Save $$$
Pickup campers, convertible, 15' and 16' trailers.
More than 30 units to choose from. Discounts on all units. 24', 20' and 18' pickup campers.
Reese and Brownline Hitches
HOWARD SALES AND SERVICE
5245 Dixie Hwy. OR 3-1436
Open 9 a.m. 'til 9 p.m.

SPORTCRAFT, 4140 FOLEY. 673-7843 — Waterford
2 Model sleepers, refrigerator. Orders taken for hunting season.

TRAILER STORAGE
Weekly or monthly. We haul or you deliver. You must pay in full in advance. BLOOMFIELD BEACH & BOAT FACILITY, Ted Wade.

TRAVEL WITH
THESE QUALITY LINES—
Luxury in a BOLES AERO, 26-35' FROLIC—24-26' SEE LINE 13-26' YUKON DELTA 12-24'

SALES-RENTALS-SERVICE-SUPPLIES
"THE RED BARN"
Jacobson Trailer Sales
5890 Williams Lake Rd. OR 3-0981

WOLVERINE TRUCK CAMPERS and sleepers. New and used, $395 up. Also rentals. Jacobs Interiors, telescoping bumpers, ladders, racks, Lowry Camper Sales, 1325 S. Telegraph, Union Lake, EM 3-3681. Spare tire carriers.

Travel Trailers 88

YOUR APACHE DEALER
EVAN'S EQUIPMENT
6507 Dixie Hwy., Clarkston
625-1711

Housetrailers 89

10'X50', 1963 LIBERTY, EXCELlent condition, $2,100. 628-1821.

10'X55', SPAND-O-WIDE DETROIT, good condition. Must be moved. $2,000. 393 Davison Lake Rd. 627-2484.

10' X 50' PACEMAKER HOUSEtrailer. Carpeting throughout Excellent condition. FE 8-9364 after 6 p.m.

88 SALE DAYS

Are in full swing at Hutchinson's, King size values are in waiting for you. You'll find them in the new Detroiter mobile home, 12 wides, 3 bedrooms and little as $58.12 per month. A wide selection of different sizes and floor plans. Also a huge selection of pre-owned 8 and 10 and 60 foot wides, take-up take cottages at 69 Sale Prices. Yes, if you want to save hundreds of dollars, come on out this week end.

Bob Hutchinson Mobile Homes
4301 Dixie Hwy.
Drayton Plains FE 3-1202

Open daily 9 to 9 p.m.
Sat. & Sun. till 6 p.m.

1963 MARLETTE 12' WIDE — CUSTom-built for desert sweeps. 2 full gracious living, 16'x16' living room, 2 bedrooms, 2 baths, full-in gas kitchen. $2,700 worth of extras. Like new condition. Call 628-1538 after 6:00 p.m. or all day weekend or $5,000.

1964 12' 10' CRANBROOK. REAsonable. OR 3-6719.

1965 8'x35' LIKE NEW. COMpletely set up. $3,500. 674-3044.

1965 PARKWOOD, 32'x12'. EARLY American. Carpeted exc. condition. $5000 or best. And take over payments. 852-5568.

FALL SALE
SAVE HUNDREDS OF DOLLARS on these new and used beauties
Call or come in, choose from in 5 different decors.
FORESTPARK
HOLLYPARK
All at reduced prices.
16 to 60 ft. long, 10 to 20 ft. wide
We have parking spaces.
Open 9 to 5 p.m. daily
MIDLAND TRAILER SALES
2257 Dixie Hwy. 338-0772
1 block north of Telegraph

FOR SALE 1966 MOBILE HOME. 12'x36' Detroiter deluxe. To settle estate. Will sell for $5,000 or best offer by Oct. 15. 682-2968.

SPORTSMAN SPECIAL — HOUSEtrailer. Reasonable. 682-3283.

MALL AREA NEW 50'X10' ELCAR. Also Lazy Daze Travelwood. Set up in park, 963 LaSalle.

MOBILE HOME, 1-YEAR-OLD, 2 bedroom, 1½ baths. 852-5441.

MARLETTES
50'-60' long, 12' to 20' wide. Early American and Provincial decor.
Space available in 4 Star Park, no extra charge. Also see the famous light weight Mobile Home Awning.
OXFORD TRAILER SALES
OPEN 9-6, CLOSED SUNDAYS
1 mile south of Lake Orion on M-24
693-8391

AT COLONIAL
Immediate Occupancy in Our new Parkwood Estates
RICHARDSON—HILLCREST
CLARK HAMPTON—PINECREST
25 Opdyke Rd. 332-1657
(Corner of M-59 at Opdyke)
5430 Dixie Hwy. 674-2010
(½ mile South of Waterford)

FALL SALE
Today's special—10'x12' 2 bedroom, carpeted, selling at cost price.
Also see our 1967 models with many exciting features that are not duplicated in other brands.
WATERFORD SALES
(Across from Airport)
6333 W. Highland
GENERAL MOBILE HOME.
Parkhurst Mobile Home
Sales and Court
50' by 100' new Lakeview lots for rent with sale of our units. New Moons, Buddys and Chanticlers.
Lake Orion MY 2-4611

SACRIFICE 1960 10X52, 2 BEDroom mobile home. Excellent throughout. 673-8195.

1966 12'X60' DELUXE, 12'X60' MOBile home. Quiet couple. 338-3896.

WANTED GOOD USED TRAILERS, Pontiac Mobile Park. FE 5-9902.

OCTOBER, 7, 8 & 9
9 a.m. to 9 p.m.
BALOONS FOR THE KIDS
REFRESHMENTS
BAND & CLOWNS
GRAND OPENING
CELEBRATION!
Prices Reduced
For The Celebration
20 Units On Display
EXAMPLE: Was $7,696. NOW $6,496. Schult custom Early American, 2 bedroom, 12'. Complete, ready to move into.
Sun Air Mobile Sales
6601 W. Grand River
(Between Howell & Brighton)
(On OLD Grand River)
PHONE: 227-1461

Auto Accessories 91

1 SET MAG WHEEL COVERS, LIKE new, 15"—FE 5-1420.

1959 FORD, 352 ENGINE WITH new Automatic Trans. $50. 2 new tires, 825-14. 335-3004.

Motorcycles 95

1966 HONDA 65cc ... $237
1966 Riverside 80cc ... $197
1966 HONDA 90cc ... $297
1966 HONDA 305, grown ... $597
NO MONEY DOWN
NO PAYMENTS 'TIL NOV.
Sun. and Eves. 674-3201
SPARTAN DODGE
FE 8-4528

RENT-A-CYCLE
BY THE HOUR, DAY OR WEEK.
New Yamaha 80cc at only $10 per hour. Rates cheaper than owning.
Rent-A-Cycle
784 S. Woodward, Bgham. 647-7480

HONDA SUPERHAWK, BEST OFfer, like new, 693-6115.

HONDA SUPER 90 1965. $195 OR 4-3835 after 5 P.M.

Clearance
SALE
BSA Mark II
BSA LIGHTNING
NORTON 750 SCRAMBLER
BSA 650 A7 ATLAS
TRIMPH, 500 comp.
WHILE THEY LAST!
EASY TERMS — HURRY
ANDERSON SALES & SERVICE
1643 S. Telegraph FE 3-7102

SUZUKI
KAWASAKI
MOTORCYCLES
RUPP AND STEEN MINIBIKES
Bert's House of Chamoions
(Formerly Custom Cycle)
238 W. Montcalm
FE 4-7377 FE 4-1797

WANTED GOOD USED CLEAN motorcycles—CASH
Opdyke Hardware FE 8-6686

Junk Cars-Trucks 101-A

1, 2 AND 3 JUNK CARS—TRUCKS, free tow anytime. FE 2-2666.

ALWAYS BUYING JUNK CARS and scrap, we tow. FE 5-9946.

COPPER, BRASS RADIATORS, BATteries, starters, generators. C. Dickson, OR 3-5849.

JUNK CARS AND TRUCKS, FREE towing. OR 3-0039.

WE'LL BUY JUNK CARS AND trucks, any condition. Walled Lake, Novi area. 44486 Grand River, 349-2900.

WE MOVE JUNK CARS (FREE tow) — Call us — H&H Sales, OR 3-5200.

Used Auto-Truck Parts 102

2 FIRESTONE TOWN-COUNTRY tubeless blackwall nylon 4-ply tires, 650x13, mounted on CHROME RIMS, exc. condition. 247 Scott Lake Rd.

1964 CHEVY 327 ENGINES, EXC. tres. 852-2506.

1964 CHEVY FORD - COMET - FALCON 6-cyl., factory rebuilt motors. $99 exch. Install, tested. Other makes also rental. 522-1117.

ENGINES — TRANSMISSIONS — rear axles, etc. We buying radiators, batteries, generators, starters. Don't toss—call us.
H & H Auto Sales OR 3-5200.

GMC 248 COMPLETE ENGINE AND transmission, like new, $1,195.

RENAULT 1960 FOR PARTS, GOOD tires, $50. 338-4280.

New and Used Trucks 103

5 YARD DUMP TRUCK — $250 to $1500. American Stone—MA 5-2161.

1952 FB TRUCK, STEEL FLATBED, 5-speed transmission, 3-speed axle. Good. $350. H & H Sales, OR 3-5200.

1956 Chevy 2 Ton
Cab and chassis long wheel base, 6-cyl. 4-speed. Blue, $695.

Crissman Chevrolet
(On Top of South Hill)
Rochester FE 1-7008

1959 FORD PICKUP, STYLE SIDE box, looks and runs good. $300. EM 3-2531.

1960 ELCAMINO, GOOD CONDItion. $350. OR 3-3632.

1960 FORD F-600, CAB AND CHASsis, 176" wheel base, V8, 4 speed transmission. $795 or make offer. 634-4222.

1961 FORD C-850 WITH 158" WHEEL base and 477 engine, 4-speed transmission and 2-speed axle, heavy duty suspension and rear axle, low mileage factory truck. JEROME FORD, Rochester's Ford Dealer, OL 1-9711.

1961 FORD F-800 DEMPSEY DUMP. V8, 5-speed transmission, 2-speed axle, heavy duty thrupoint suspension. Factory truck. JEROME FORD, Rochester's Ford Dealer, OL 1-9711.

1961 INTERNATIONAL TRACTOR "345" V8 engine with 4-speed transmission and 3-speed axle. Air over hydraulic brake. 90"-209" wheel base. Like new. JEROME FORD, Rochester's Ford Dealer, OL 1-

New and Used Cars 106

BEEN BANKRUPT? NEED A CAR with $0 down as 1st down? Try King Plan Financing. Call Ivy Stark, 338-4068.

1965 BUICK

Electra 225 hardtop with full power, air conditioning, radio and heater, whitewall tires, only $49 down and payments of $79.88.

HAROLD TURNER

FORD, INC.
464 S. WOODWARD AVE.
BIRMINGHAM MI 4-7500

1965 BUICK ELECTRA 4 DOOR hardtop. Power with air-conditioning. Low mileage. By owner. $2800. Call MI 4-0107.

1966 RIVIERA

An official's 1966 Buick Riviera, white with black custom trim, air cond. and loaded. Save $1800. FE 5-9444. After 5 p.m. FE 5-3588.

1959 CADILLAC, GOOD CONDITION, 674-3354.

1960 CADILLAC COUPE, SPOTLESS, white finish, like new inside, $840. Mac at Savoy Motel, 120 S. Telegraph.

1960 CADILLAC CONVERTIBLE with double power, air conditioning, black and red finish. BILL SMITH'S USED CARS
462 N. Perry St.
FE 4-4521

FOR THOSE WHO WANT THE VERY BEST

1960 CADILLAC Fleetwood 4-door with cruise-control, air conditioning, full power, a General Motors executive car, has low mileage, in mint condition, dark metallic blue finish and landau top. Priced $1095 plus $ down or old car in trade, we finance.

STATE WIDE
AUTO OUTLET
3400 Elizabeth Lake Road
FE 4-5967

BUY A CADILLAC
ASK FOR NORM DANIELSON

WILSON Cadillac

MI 4-1930

1962 CADILLAC CONVERTIBLE, burgundy with black top, bucket seats, must sell. $1,300. 334-9926 or OR 6-6151.

WANTED:

A man or woman with substantial credit to take payments over one of 1962 Cadillac 4 door, hardtop, full power. Must be seen to be appreciated.

LUCKY AUTO

1940 W. Wide Track
FE 4-1006 or FE 3-7854

LATE MODEL CADILLAC ON HAND AT ALL TIMES

JEROME MOTOR SALES

1980 Wide Track Dr FE 3-7021

CADILLAC COUPE DeVILLE, 1965, yellow with black vinyl top, 2 door, black leather interior, full power, 40,000 original miles, 1 owner, A-1 shape with new premium tires, $3850. Daytime, FE 4-4567 after 1 p.m. 674-2525.

1965 CADILLAC CONVERTIBLE — with 12,000 actual miles, full equipment with air conditioning, $4,495.

STATE WIDE
AUTO OUTLET
3400 Elizabeth Lake Rd.
334-9926

1966 CADILLAC COUPE DeVILLE with air conditioning, 6 way seats, black vinyl roof and gold finish, low mileage, like new, $4795.

CREDIT AUTO SALES
125 Oakland at Wide Track
FE 3-9214

Now Is the
Time to Save
On a New Model
Trade-In
Matthews-Hargreaves
631 OAKLAND AVE.
FE 4-4547

1939 CHEVY, GOOD CONDITION. 852-1145.

1932 CHEVY, BEST OFFER, CALL after 6, 674-2791.

1956 CHEVY, GOOD SHAPE, MANY extras. EM 3-0521.

1956 CHEVY V8, GOOD CONDITION, $125. 335-0337.

1957 CHEVY WAGON, STANDARD transmission. Best offer. FE 4-6468 or FE 4-8915.

1957 CHEVY WITH RESTORED 283 engine, chrome reverse, a 6 shape, 682-2566.

1958 CHEVY 2 DOOR, 6 STICK. Much better than average. Would like to show car before quoting price. 682-0460.

1958 CHEVY, 4 DOOR, VERY little rust. $135. FE 8-6923 after 4:30.

1958 CHEVY 2 DOOR FULL PRICE $75. V-8. Reliable Motors, 250 Oakland, FE 8-9742.

1959 CHEVY WAGON, GOOD TRANSportation, $145. Measured Motor Sales. FE 4-9587, 245 S. Blvd. East.

1960 CORVETTE. $1200. 692-5743 after 3:30 p.m.

1960 CHEVY CORVAIR COUPE, EXcellent first or second car, soft cream finish, automatic, radio, heater, no $ down, $33.72 mo. Call Mr. Cash at FE 8-6528 Spartan.

1960 CORVETTE. MOVING, MUST sacrifice, $1195. White Lake, 887-5669.

1960 CHEVY IMPALA HARDTOP, V-8, auto., $550. 338-2275.

1960 CHEVY, EXCELLENT CONDITION. 739 Madison.

1961 CHEVY, NEW REBUILT V8, full power, $460. After 3 PM 5-1804.

1961 CHEVY, GOOD CONDITION, $450. OL 1-1550.

1961 CHEVY CONVERTIBLE, POWer brakes, steering, 333-7541.

Convertibles BUY NOW AND SAVE

1963 CHEVROLET Impala Convertible, V8, full power and excellent condition. Full price only $695 with only $ down and low weekly payments of only $8.04.

1961 PONTIAC Bonneville Convertible with bucket seats and full power, radio, heater blue finish. Full Price $695 with only $5 down and low weekly payments of $8.04.

1961 CHRYSLER Convertible, V8, automatic, full power, gray finish and low miles. Full Price only $495 with just $5 down and weekly payments of $5.32.

1960 BUICK LeSabre Convertible, radio, heater, full power, Bronze finish and extra clean. Full Price $595 with only $ down and low weekly payments of $6.86.

1962 OLDS F-85 Convertible, V8, automatic, radio, heater, Maroon finish and in Like New Condition. Full Price $595 with just $2 down and low weekly payments of just $6.94.

King financing available to all regardless of past credit problems.

KING

AUTO SALES
America's Largest Used Car Dealer
M59 at Elizabeth Lake Rd.
FE 8-4088
Call Collect

New and Used Cars 106

Al Hanoute Inc.

Chevrolet-Buick
Lake Orion
MY 2-2411

1962 CHEVROLET 2 DOOR WITH AUTOMATIC TRANSMISSION, RADIO AND HEATER AND WHITEWALL TIRES. ABSOLUTELY NO MONEY DOWN. Assume weekly payments of $7.92. CALL CREDIT MGR. Mr. Parks at HAROLD TURNER FORD, MI 4-6500.

1962 CHEVY, ROYAL BLUE METAL flake. FE 5-4365.

1960 CORVAIR MONZA 2 DOOR, good condition, radio, heater, auto. FE 4-4108.

1962 Chevy

Bel-Air 4-Door
With 6-cyl. engine, automatic, radio, heater and in Only —

$695

HOMER HIGHT

Motors, Inc.
On M24 In Oxford
OA 8-2288

1963 CHEVY IMPALA 2 DOOR hardtop, V-8 stick. Sharp! Best offer. FE 4-2297.

REPOSSESSION — 1963 CHEVY 2 door radio, heater, automatic. No Money Down, $5.92 weekly. Call Mr. Mason at FE 3-5351 or 451 McAuliffe.

1963 CORVAIR MONZA CONVERTible, auto., air conditioner, $375. Immediate disposal. MA 6-5647.

1963 CORVAIR MONZA WITH 4 speed 4 door, bucket seats, radio, heater, whitewall tires. A real buy at only $695 with $5 down and low weekly payments of $6.79. No Credit Application refused at.

King Auto

6695 Dixie Hwy. (2 blks. S. of M15)
CLARKSTON MA 5-2671

1963 CORVETTE, 2 TOPS, 4 SPEED, after 5:30, OR 4-1590.

FOR THOSE WHO WANT THE VERY BEST

1963 CHEVROLET Biscayne 2-door with automatic transmission, radio and heater, almost new inside and out, one owner only with 22,000 actual miles, Red finish with white interior, full price $995 plus $100 down or old car in trade. We finance.

STATE WIDE
AUTO OUTLET
3400 Elizabeth Lake Road
FE 4-5967

1963 CORVETTE, MAROON WITH black vinyl top, 4 speed and cahtachable hardtop, 327, 250 h.p. Call OR 3-1924 8 a.m. to 8 p.m.

1963 CORVAIR CONVERTIBLE, 110 H.P. LITTLE BEAUTY HAS RADIO AND HEATER, WHITEWALL TIRES, DOWN, assumed weekly payments of $7.92. CALL CREDIT MGR. Mr. Parks at HAROLD TURNER FORD, MI 4-7500.

1963 CHEVY II 4 DOOR SEDAN, standard shift, 6 cyl. exc. second car, $795. 651-1020.

1963 CHEVY WAGON, WITH THE 6 cyl. standard transmission, radio, heater, whitewalls, extra nice, one owner, $895.

Oakland

Chrysler-Plymouth
724 Oakland Ave. FE 3-9150

1964 CHEVROLET BEL AIR, 4-door 6-cylinder and standard transmission, radio, heater. 1 owner local car. JEROME FORD, Rochester's Ford Dealer, OL 1-9711.

1964 CHEVY IMPALA, 4 in THE floor. Red. Exc. Cond. $1,695.

1963 CHEVY IMPALA WAGON V8, stick — 852-3519.

1963 CHEVY 2 DOOR, 8 AUTO. Radio, heater. Exc. condition. Stranahan. 623-1391.

1964 CHEVELLE SS, 4 SPEED. FE 4-3731.

1964 CHEVY IMPALA STATION wagon, double power, sharp, $1475. 338-7580.

1965 MONZA CONVERTIBLE, RED with black top and interior, 110 engine, auto. transmission. EM 0226, after 6 p.m.

1965 CHEVY, IMPALA 2-DOOR hardtop, beautiful blue finish, power brakes and power steering, low mileage, excellent car, full price $1995.

CREDIT AUTO SALES
125 Oakland at Wide Track
FE 3-9214

— Economy Specials —
1965 CHEVELLE 2-DOOR

with 6 cyl. stick shift, radio, heater, whitewalls. Only —

$1495

1965 FORD 2-door
with 6 cyl. automatic, white, heater, radio, whitewalls. Only —

$1495

Crissman Chevrolet
(On op of South Hill)
Rochester OL 1-7000

1965 Chevy

Impala Hardtop
2 door with 6 cyl. standard transmission, blue finish. Only —

$1795

BEATTIE

"Your FORD DEALER Since 1930"
On Dixie in Waterford
at the double stoplight
OR 3-1291

1966 IMPALA 2 DOOR HARDTOP. Exc. condition. 682-6034.

1966 CHEVY SPORT COUPE — White with black interior. 14,000 mi. EM 3-0551.

ALWAYS TOP QUALITY
"OK" USED CARS

Haskins

Chev-Olds
On U.S. 10 at M15
Clarkston MA 5-2604

MIKE SAVOIE

Birmingham's New
CHEVROLET DEALER
1104 S. Woodward
MI 4-2735

WANTED:

A man or woman with substantial credit to take payments over on a 1963 Chrysler Newport 2 door, hardtop. Red.

LUCKY AUTO

1940 W. Wide Track
FE 4-1006 or FE 3-7854

1964 CHRYSLER
4 door hardtop. Rosewood with matching interior. Automatic transmission, power steering and brakes. $145 down, $47 per month.

$1395

BIRMINGHAM
CHRYSLER-PLYMOUTH
860 S. Woodward MI 7-3214

New and Used Cars 106

Cash Low, Want to Go?
If you have a bib and $50 or old car, I can put you in a new or late model car. Bad credit forgiven. Approval by phone. Call Art Vaughn, Dunbar, 585-4800.

McComb

CHRYSLER-PLYMOUTH
IMPERIAL
OL 1-8558 1001 N. Main
ROCHESTER

Kessler-Hahn

OAKLAND COUNTY'S NEWEST CHRYSLER-PLYMOUTH Dealer
On Dixie in Clarkston
MA 5-2635

JOIN THE DODGE REBELLION
Prices slashed all 66's now at Hunter Dodge, 499 S. Hunter near 15 Mile, Birmingham, 647-0955.

1963 DODGE 6 CYL. AUTOMATIC, radio, heater, power steering, door, ready to go at ONLY $748.

Oakland

Chrysler-Plymouth
724 Oakland FE 3-9150

1964 DODGE THE TOP OF THE line, Polara 500 with torqueflite, power steering, V8, all vinyl bucket seats, Full price $1497. SPARTAN DODGE, 855 Oakland Ave. FE 8-4528.

KESSLER'S

DODGE
CARS AND TRUCKS
Sales and Service
Oxford OA 8-1400

1965 DODGE CORONET 500, CONvertible, Polara, Dodge, 330, 2-door hardtop, $650. 627-3687.

1965 DODGE
An ultra-roomy Polara Wagon, to carry the whole family in style. Torqueflite "383" V8, power steering, air cond., factory reserved for your protection. Pay only $147 down, and new car rates, on battle-ready DODGE INC. 855 Oakland Ave. FE 8-4528.

1965 DODGE POLARA, AIR CONditioned, power steering and brakes — Excellent condition. 335-7245.

1965 DODGE
4-door with full power, automatic transmission, radio and heater and whitewall tires, only $49 down and payments of $11.88.

HAROLD TURNER

FORD, INC.
464 S. WOODWARD AVE.
BIRMINGHAM MI 4-7500

1966 DODGE CORONET 500. 383, 4 speed, power brakes, console, tachometer. $2295. 335-6591.

1966 DODGE POLARA, 4-DOOR hardtop. $2700. 673-7138.

1938 FORD, EXCELLENT CONDItion. OR 3-9074.

1941 FORD CONVERTIBLE, 1947 Ford. OR 3-7617 after 4.

LLOYD

1957 FORD Wagon
yours for Only—

$99

Lloyd Motors

1250 OAKLAND 333-7863

1959 FORD GALAXIE 500 4 DOOR, large engine, auto. transmission, full power, exc. condition. Clean $250. MI 6-6015.

1959 FORD WAGON. MAKE OFFER. 651-4628 after 5 p.m.

1959 FORD 2 DOOR HARDTOP, V-8 engine, $295. Reliable Motors, 250 Oakland Ave. FE 8-9742.

1960 FALCON LOCALLY OWNED, beautiful dependable deluxe 6 cyl. automatic, radio, heater, buy with no $ down, only $5.87 weekly. SPARTAN DODGE, 855 Oakland Ave. FE 8-4528.

1960 FORD V8, EXCELLENT transportation, auto. $100. Also 14' aluminum trailer. 363-9316.

1960 FORD FALCON $125. GOOD condition. FE 4-1851.

1960 FORD CONVERTIBLE, V-8 Auto. Power steering and brakes. Only owner. $300. MI 4-8823.

1961 FALCON STATION WAGON, brilliant red finish, with matching all vinyl interior, automatic, radio, heater, full price $997. SPARTAN DODGE, INC. 855 Oakland Ave. FE 8-4528.

JMF

John McAuliffe Ford

1961 T-Bird

2 Door Hardtop
Tuxedo black finish, genuine red leather interior, power windows, steering, brakes, seats. Go first-class for pennies in this little beauty. Only $79 down. Finance balance of only —

$991

"If only takes a minute to
Get a 'BETTER DEAL' at"
John McAuliffe Ford
630 Oakland Ave. FE 5-4101

1961 T-BIRD WITH SOFT TAN FINish, power and all the extras. All vinyl bucket seat interior, solid deep pile, wall-to-wall carpeting. No $ down and just $87 weekly. Call Mr. Burke at 338-4528, SPARTAN DODGE INC., 855 Oakland Ave.

1961 FORD STATION WAGON, EXcellent condition. Good tires. Clean. 332-5329.

DON'T MISS THIS 1961 FORD 9 passenger, Country sedan Cruis-o-matic, 352 V8, power steering, full price SPARTAN DODGE, INC., 855 Oakland Ave., FE 8-4520.

MUST DISPOSE OF — 1961 FORD T-Bird full power, automatic, No Money Down. Call Mr. Murphy at FE 5-4101 Mc-Auliffe.

1961 V-8 STATION WAGON very nice. 1 owner. 333-7542. Rig or Best offer.

1962 FORD FAIRLANE 4 DOOR, with V8 automatic, low mileage, blue, with radio, new tires, $795.

Autobahn

MOTORS, INC.
AUTHORIZED VW DEALER
1765 S. Telegraph FE 8-4531

1962 FORD 6 CYLINDER 2 DOOR, $500. OR 3-9043.

1962 FORD GALAXIE 500 CONVERTible, wire-spoke burgundy finish, all vinyl trim, snappy V8 standard, make yourself a terrific offseason buy for just $697 full price. SPARTAN DODGE INC. 855 Oakland Ave. FE 8-4528.

SHARP CARS

1963 FORD Galaxie 4-door, Burgundy, auto., full price, $697.

1962 RAMBLER 4-door, automatic, $497 full price.

1962 VALIANT 2-door, red, stick, 6, full price, $497.

1961 FORD Galaxie 4 door, black. Full price, $297.

1960 BUICK K3-door, automatic, full power, full price, $397.

1960 BUICK 2-door, automatic, full power, full price, $397.

1961 FORD Falcon 4-door automatic, $197 full price.

1961 CHRYSLER 2-door, hardtop, imperial red. Full price, $697.

ESTATE STORAGE

109 S. East Blvd.
FE 3-7161

MARMADUKE By Anderson and Leeming



"Get me another apron! I need some laughs, too!"

New and Used Cars 106

BANKRUPT?
CREDIT PROBLEMS?
We Can Finance You—
Just Call
Mr. Mason at
FE 5-4101
and McAuliffe

FOR THOSE WHO WANT THE VERY BEST

1963 FORD, XL convertible with stick shift, V-8 engine, red finish with sparkling white top, full price $896 plus $100 down or old car in trade. We finance.

STATE WIDE
AUTO OUTLET
3400 Elizabeth Lake Road
FE 4-5967

1963 T-BIRD
Hardtop with full power, automatic transmission, radio and heater and whitewall tires, only $49 down and payments of $12.66.

HAROLD TURNER

FORD, INC.
464 S. WOODWARD AVE.
BIRMINGHAM MI 4-7500

1963½ FORD
A glowing aqua fastback with V-8 auto-matic, power steering, and deep tread whitewalls. Enjoy a thrifty fine car for low $47 down, and easy monthly payments. Spartan Dodge Inc., 855 Oakland Ave. FE 8-4528.

BRING THIS AD WITH YOU WHEN YOU BUY THIS CAR FREE A 1966 Wards Motorcycle.

1964 Ford
Custom Special
2 door with 6 cyl. standard transmission, radio, blue vinyl interior, white tires. Now Only —

$1095

BEATTIE

"Your FORD DEALER Since 1930"
On Dixie in Waterford
at the double stoplight
OR 3-1291

1964 THUNDERBIRD WITH AIR conditioning, full power, 1 owner local jet black with turquoise leather interior. Almost like new — $2,495.

STATE WIDE
AUTO OUTLET
3400 Elizabeth Lake Rd. 334-5967

1964 FORD FAIRLANE 6 PASSENger station wagon, power steering and brakes, very clean $1395 at JEROME FORD Rochesters Ford Dealer OL 1-9711.

LLOYD

1964 FORD
Consul Capri Coupe, showroom condition, No Money Down, Full Price

$888

Lloyd Motors

1250 Oakland 333-7863

1964 Ford

4-Door Sedan
with radio, heater, 390 cu. in. V8, power steering and brakes, tu-tone blue and white finish. Only —

$1395

BEATTIE

"Your FORD DEALER Since 1930"
On Dixie in Waterford
at the double stoplight
OR 3-1291

Pretty Ponies

1965 MUSTANGS
7 USED MUSTANGS TO CHOOSE
CONVERTIBLES
HARDTOPS
2 PLUS 2's
FULL EQUIPMENT
As Low As $49 Down
and $49 Per Month

HAROLD TURNER

FORD, INC.
464 S. WOODWARD AVE.
BIRMINGHAM MI 4-7500

REPOSSESSION — 1964 FORD CONvertible, Automatic, radio, No money Down, $10.87 weekly. Call Mr. Mason at 335-4101 McAuliffe.

REPOSSESSION — 1962 MUSTANG V8, radio, heater, No Money Down, $11.87 weekly. Call Mr. Mason at 335-4101 McAuliffe.

1964 FORD FAIRLANE 2 DOOR WITH AUTOMATIC TRANSMISSION, RADIO AND HEATER AND WHITEWALL TIRES. ABSOLUTELY NO MONEY DOWN. Assume weekly payments of $8.92. CALL CREDIT MGR. Mr. Parks at HAROLD TURNER FORD, MI 4-7500.

JMF

John McAuliffe Ford

1965 Mustang

British Racing Green
With black vinyl bucket seats, V8, automatic, radio and heater only at only $79 down, finance balance of—

$1699

"If only takes a minute to
Get a 'BETTER DEAL' at"
John McAuliffe Ford
630 Oakland Ave. FE 5-4101

1965 and 1966 Fords

17 TO CHOOSE FROM
ALL MODELS
FULLY EQUIPPED
NEW-CAR WARRANTIES
AS LOW AS
$49 DOWN
Payments as low as
$11.95 Wkly.

HAROLD TURNER

FORD, INC.
464 S. Woodward Ave.
BIRMINGHAM MI 4-7500

MUST DISPOSE OF — 1965 FORD 2 door hardtop, V8 automatic, No Money Down. Call Mr. Murphy at FE 5-4101 McAuliffe.

New and Used Cars 106

1965 MUSTANG, FAST BACK. TAKE over payments. After 5 p.m. 682-5259.

1965 FORD LTD 4 DOOR HARDTOP V8, Cruise-O-Matic, full power, Executive car. $2295, at JEROME FORD Rochesters Ford Dealer OL 1-9711.

1966 FORD FAIRLANE 500, 2 DR. hardtop, 2500 mi. Sell or trade. OR 3-2506.

1966 MUSTANG SPRINT, 200 CU. inch, 6, 4 speed stick, $1795. Call 541-1341.

1966 THUNDERBIRD, $4,000. 685-4282 after 5 p.m.

1966 Ford

Country Squire
Wagon, with V8, automatic, power, beautiful sawburn gold finish. Only —

$2895

BEATTIE

"Your FORD DEALER Since 1930"
On Dixie in Waterford
at the double stoplight
OR 3-1291

1958 MERCURY STATION WAGON reasonable. 625-1081.

1961 MERCURY MONTEREY CONvertible, $295. 338-8255.

1963 MERCURY 4 DOOR SEDAN, power steering, radio, Beige Finish with matching interior, $1295.

BOB BORST

LINCOLN-MERCURY
520 S. Woodward BIRMINGHAM
646-4538

LLOYD

1963 MERCURY
Custom Monterey breezeway sedan, beauty red finish, matching interior, radio, heater, automatic, power and matching interior, radio, heater, automatic, power steering, brakes, factory Air, $45 down. Finance Balance—

$1095

Lloyd Motors

1250 OAKLAND 333-7863

1963 MERCURY, BREEZEWAY, window, 6 door, full power, radio, heater, sidewalls, beauty, $1200. 651-4729.

1964 COMET 6 CYLINDER, AUTOmatic, 2 door sedan. This is a good one, only $1190.

BOB BORST

LINCOLN-MERCURY
520 S. Woodward BIRMINGHAM
646-4538

FINE SELECTION
1962-'63-'64-'65
Mercurys
Priced to Sell

BOB BORST

LINCOLN-MERCURY
520 S. Woodward BIRMINGHAM
646-4538

1964 COMET, 4-DOOR CALIENTE, bucket seats, radio, whitewalls, auto. very sharp, $1150. FE 2-0473.

1964 COMET WAGON, CLOSE-OUT price.

KEEGO

Pontiac—GMC—Tempest
"Same location 80 years"
KEEGO HARBOR

1964 MERCURY 4 DOOR SEDAN with Black finish and red interior. Power steering and power brakes, radio. — A real beauty for only $1390.

BOB BORST

LINCOLN-MERCURY
520 S. Woodward BIRMINGHAM
646-4538

1966 COMET CYCLONE GT. MANY extras. OR 3-2506.

LLOYD

1966 MERCURY
Colony Park wagon, snow show white, red interior, full factory equipment, power luggage carrier, new car warranty. $2987 finance balance of Only—

$2597

Lloyd Motors

1250 OAKLAND 333-7863

1966 Mercury

Comet Calanata
2 door hardtop, with V8, automatic, radio heater, white finish, Only —

$2295

BEATTIE

"Your FORD DEALER Since 1930"
On Dixie in Waterford
at the double stoplight
OR 3-1291

Suburban Olds

USED CAR
CLEAN UP
1962-'63-'64-'65-'66
New Car Trade-Ins
MUST BE SOLD
To Make Room for 1967
Trade-Ins
2 Year Warranty
635 S. Woodward Ave.
Birmingham 647-5111

New and Used Cars 106

$197 Specials

Transportation Specials $47.00 to $197. We have 8 to choose from, your choice. No Money Down Payments. Small weekly payments. We handle and arrange all financing. Call Mr. Dan at:

FE 8-4071

Capitol Auto

312 W. MONTCALM
Just East of Oakland

1957 OLDS, GOOD BODY, RUNS good, $175. 338-2254.

MUST DISPOSE OF — 1961 OLDS "98" Convertible, automatic, Full Power, $6.87 weekly, No Money Down. Call Mr. Murphy at 335-4101 McAuliffe.

1961 OLDS SUPER 88 4 DOOR hardtop. Black with white leather interior, power steering and power brakes, radio, heater, like new condition and only $695 full price with $5 down and low weekly payments of $4.84. No Credit Application Refused at.

King Auto

6695 Dixie Hwy. (2 blks. S. of M15)
CLARKSTON MA 5-2671

CREDIT NO PROBLEM

BUY HERE—PAY HERE

1961 OLDS, hardtop $297
1961 FORD, stick $197
1961 CORVAIR, black $497
1955 OLDS, 2-door ..... $ 77
1958 BUICK, hardtop $147
1959 CADILLAC, coupe $797
1961 OLDS, hardtop $497
1962 FAIRLANE, 500 ..... $797
1956 BUICK, wagon $497
1961 VALIANT 2-door $497
1957 FORD, 4-door $197
1961 DODGE, 4-door $497
1959 FORD, 2-door $147
1961 PLYMOUTH, 2-door $497
1963 TEMPEST, Convt. $797
1961 PONTIAC, hardtop $497

NORTHWOOD

AUTO SALES
2023 Dixie Highway FE 8-9229

1962 OLDSMOBILE CUTLASS, door hardtop, bucket seats, auto. transmission, full power. MI 6-5186.

1963 OLDSMOBILE
"98" 4-door hardtop. Metallic turquoise with matching interior. Automatic, power steering and brakes, windows and seat. $125 down and $87 per month.

$1295
BIRMINGHAM
CHRYSLER-PLYMOUTH
860 S. Woodward MI 7-3214

FOR THOSE WHO WANT THE VERY BEST

1963 OLDSMOBILE Super 88 convertible with mint green finish and white top, power brakes and power steering. Immaculate inside and out, a one owner car. Full price $1795 plus $100 down or old car in trade. We finance.

STATE WIDE
AUTO OUTLET
3400 Elizabeth Lake Road
FE 4-5967

1964 OLDS
Dynamic "88" four-door. Radio, heater, automatic, whitewalls, power. Dark blue with matching interior.

$1445

DOWNEY

Oldsmobile, Inc.
1084 Oakland
338-0331, 338-0332

1965 OLDS DYNAMIC 88
Excellent finish and interior.

1965 CUTLASS SPORT COUPE Olds, white, blue interior. Clean, good condition. 1 owner, $1795. FE 4-0628.

1965 OLDS
A lovely blue convertible, with matching blue buckets, finished with tack. GM warranty, for your protection. Just $97 down, 36 months on balance. Spartan Dodge Inc. 855 Oakland Ave. FE 8-4528. BRING THIS AD WITH YOU WHEN YOU BUY THIS CONVERTIBLE AND GET ABSOLUTELY FREE A 1966 Honda.

1966 OLDS
convertible. Radio, heater, automatic, white with blue top and matching interior. Power.

$2495

DOWNEY

Oldsmobile, Inc.
1084 Oakland
338-0331, 338-0332

1962 PLYMOUTH BELVEDERE 4 door sedan, V8 automatic, power steering, brakes, a real buy at Only—$695.

Oakland

Chrysler-Plymouth
724 Oakland Ave. FE 3-9150

1962 VALANT SHARP AUTOMATIC 1964 CHEVROLET 9 passenger wagon, automatic, power steering. 1959 PONTIAC 2 door hardtop. Real Buy.

1965 CHEVROLET Beautiful $1495.
1965 DODGE Sportsman for the Hunter, Camper or Family Car

ROCHESTER DODGE
Drive Away—Save More Pay
651-8100 Rochester

1964 PLYMOUTH FURY 2 DOOR hardtop 361 engine, automatic, radio, heater, whitewalls, beautiful midnight blue, with matching interior. Only $1295.

Oakland

Chrysler-Plymouth
724 Oakland Ave. FE 3-9150

1964 PLYMOUTH 2 DOOR SEDAN, 426 AUTO., $950. FE 2-6317 after 5.

1964 PLYMOUTH
2-door, stick, V8, radio, heater, whitewall tires, White with burgundy interior. $89 down, $57 per month.

$895
BIRMINGHAM
CHRYSLER-PLYMOUTH
860 S. Woodward MI 7-3214

New and Used Cars 106

WE WILL TAKE ANYTHING

of value — boats, motors, trailers and ? as part payment — for car! Call

MARVEL MOTORS
251 Oakland FE 5-4079

1964 PLYMOUTH FURY CONVERTible, 383 engine, automatic, radio, heater, power brakes, factory air, actual 19,000 mile car, Red beauty! Only $1499.

Oakland

Chrysler-Plymouth
724 Oakland Ave. FE 3-9150

1965 PLYMOUTH BELVEDERE I, 273 V8 auto. $1250. 628-1872.

1965 PLYMOUTH
Fury 3-door, automatic transmission, radio, heater. Balance of new car warranty available. $150 down, $50 per month.

$1595

BIRMINGHAM
CHRYSLER-PLYMOUTH
860 S. Woodward MI 7-3214

1966 PLYMOUTH SPORT FURY, AIR-CONDItioning, Auto. transmission, V8 318 whitewalls. Low mileage, Guarantee. $2288. 338-0928 after 5:30 P.M.

1958 PONTIAC, RAIR CONDITION. 625-1183.

JMF

John McAuliffe Ford

1960 Pontiac

Convertible
with a dark blue finish, power steering, brakes, stick, a real fine second car at Full asking price.

$447

"If only takes a minute to
Get a 'BETTER DEAL' at"
John McAuliffe Ford
630 Oakland Ave. FE 5-4101

WOULD YOU BELIEVE It's You We Want

THE WISE BUYER
WHO WANT A GOOD BUY

Check these cash prices — credit available at bank rates — no cash needed with references.

1962 Chevy Hardtop ..... $ 399
1961 Pontiac Bonnie. Conv. .. $ 499
1959 Pontiac Starchief ..... $ 299
1960 Chevy Impala Hardtop .. $ 499
1961 Chevy 2-door ..... $ 599
1960 Chevy Bel-Air ..... $ 799
1959 Chevy 2-door V8 ..... $ 199
1961 Ford V-8 2-door, stick .. $ 199
1960 Ford 2-door, stick ..... $ 199
1959 Mercury Hardtop ..... $ 199
1963 Ford Fairlane ..... $ 699
1960 Rambler ..... $ 99
1956 Ford Wagon ..... $ 99
1956 Ford Pickup ..... $ 99

OPDYKE MOTORS
GET SMART — BUY FOR LESS
2230 Pontiac Rd. at Opdyke
FE 8-9222

1960 PONTIAC VENTURA, 4-DOOR hardtop, double power, vinyl interior. Exc. condition, $695. MI 4-3651.

1960 PONTIAC BONNEVILLE CONvertible, full power, power windows, power seat, deluxe exterior, only one owner. 335-8940. After 6 p.m. 338-4547.

1961 PONTIAC CATALINA HARDTOP, FULL POWER, AUTOMATIC TRANSMISSION, RADIO AND HEATER AND WHITEWALL TIRES. ABSOLUTELY NO MONEY DOWN. Assume weekly payments of $6.99. CALL CREDIT MGR. Mr. Parks at HAROLD TURNER FORD, MI 4-7500.

1962 BONNEVILLE CONVERTIBLE, auto. Call after 4 p.m. 332-9819.

1962 TEMPEST, $300
682-5273

1962 PONTIAC CATALINA 2 DOOR hardtop, automatic, metallic red finish with matching interior. Power steering and power brakes, radio, heater and white wall tires. Full price $795 with only $5 down and low weekly payments of $7.27. No Credit Application Refused at

King Auto

6695 Dixie Hwy. (2 blks. S. of M15)
CLARKSTON MA 5-2671

1962 TEMPEST CONVERTIBLE, 4 cyl. auto. call 674-0152 after 6.

1963 CATALINA HARDTOP 2 Door, Exc. condition, power, 363-3701.

COME TO THE PONTIAC RETAIL STORE

100
Top Quality, one-owner new car trades to choose from
WHERE YOU EXPECT MORE . . . AND GET IT

65 Mt. Clemens
At Mack Track
FE 3-7954

WANTED:

A man or woman with substantial credit to take payments over on a 1963 Pontiac Catalina 2+2, owner new car trade in. Power steering and brakes, automatic transmission.

LUCKY AUTO

1940 W. Wide Track
FE 4-1006 or FE 3-7854

1963 CATALINA STANDARD trans., Venture trim, $1000. 682-6481.

1963 PONTIAC BONNEVILLE 4 door hardtop, Saddle Bronze, power, one owner. OR 3-2506.

1963 LEMANS CONVERTIBLE, call after 4, 682-3228.

LLOYD

1963 PONTIAC
Grand Prix, beautiful twilight turquoise, garage kept condition, power steering, brakes, $45 down. Full Price

$1145

Lloyd Motors

1250 OAKLAND 333-7863

JMF

John McAuliffe Ford

1964 Tempest

LeMans Convertible
fire engine red, white top, matching and interior V8 automatic, power steering, a real deluxe automobile at only $99 down, finance balance of only.

$1288

"If only takes a minute to
Get a'BETTER DEAL' at"
John McAuliffe Ford
630 Oakland Ave. FE 5-4101

1964 CATALINA, VERY CLEAN. $1295. Opdyke Hardware. FE 8-6686.

1964 PONTIAC CATALINA VENTURa hardtop. 1964 Chevy Bel Air. Call after 4 p.m. OR 3-5813.

New and Used Cars 106

DON'S

USED CARS
SMALL AD—BIG LOT
70 CARS TO CHOOSE FROM

1964 TEMPEST
326, stick & 2 door, radio, heater, whitewalls, mechanically A-1.

1964 CHEVY II
2 dr., stick 6, radio, heater, whitewalls, silver blue finish.

1963 BONNEVILLE
Convertible, full power, radio heater, whitewalls, red, white top.

1960 OLDS
4 dr., auto., double power, silver blue, radio, heater.

1963 BUICK
Riviera, 3-way power, white.

677 S. LAPEER RD.
Lake Orion
MY 2-2041

1964 LEMANS, GOOD CONDITION, new tires, AM FM radio, ME 4-8734.

1964 SPORT FURY, AIR-CONDItioning, Auto. transmission, V8 318, whitewalls. Low mileage, Guarantee. $2288. 338-0928 after 5:30 P.M.

1958 PONTIAC, FAIR CONDITION. 625-1183.

JMF

John McAuliffe Ford

1960 Pontiac

Convertible
with a dark blue finish, power steering, brakes, stick, a real fine second car at Full asking price.

$447

"If only takes a minute to
Get a 'BETTER DEAL' at"
John McAuliffe Ford
630 Oakland Ave. FE 5-4101

WOULD YOU BELIEVE It's You We Want

THE WISE BUYER
WHO WANT A GOOD BUY

Check these cash prices — credit available at bank rates — no cash needed with references.

1962 Chevy Hardtop ..... $ 399
1961 Pontiac Bonnie. Conv. .. $ 499
1959 Pontiac Starchief ..... $ 299
1960 Chevy Impala Hardtop .. $ 499
1961 Chevy 2-door ..... $ 599
1960 Chevy Bel-Air ..... $ 799
1959 Chevy 2-door V8 ..... $ 199
1961 Ford V-8 2-door, stick .. $ 199
1960 Ford 2-door, stick ..... $ 199
1959 Mercury Hardtop ..... $ 199
1963 Ford Fairlane ..... $ 699
1960 Rambler ..... $ 99
1956 Ford Wagon ..... $ 99
1956 Ford Pickup ..... $ 99

OPDYKE MOTORS
GET SMART — BUY FOR LESS
2230 Pontiac Rd. at Opdyke
FE 8-9222

1960 PONTIAC VENTURA, 4-DOOR hardtop, double power, vinyl interior. Exc. condition, $695. MI 4-3651.

1960 PONTIAC BONNEVILLE CONvertible, full power, power windows, power seat, deluxe exterior, only one owner. 335-8940. After 6 p.m. 338-4547.

1961 PONTIAC CATALINA HARDTOP, FULL POWER, AUTOMATIC TRANSMISSION, RADIO AND HEATER AND WHITEWALL TIRES. ABSOLUTELY NO MONEY DOWN. Assume weekly payments of $6.99. CALL CREDIT MGR. Mr. Parks at HAROLD TURNER FORD, MI 4-7500.

1962 BONNEVILLE CONVERTIBLE, auto. Call after 4 p.m. 332-9819.

1962 TEMPEST, $300
682-5273

1962 PONTIAC CATALINA 2 DOOR hardtop, automatic, metallic red finish with matching interior. Power steering and power brakes, radio, heater and white wall tires. Full price $795 with only $5 down and low weekly payments of $7.27. No Credit Application Refused at

King Auto

6695 Dixie Hwy. (2 blks. S. of M15)
CLARKSTON MA 5-2671

1962 TEMPEST CONVERTIBLE, 4 cyl. auto. call 674-0152 after 6.

1963 CATALINA HARDTOP 2 Door, Exc. condition, power, 363-3701.

COME TO THE PONTIAC RETAIL STORE

100
Top Quality, one-owner new car trades to choose from
WHERE YOU EX

—Television Programs—

Programs furnished by stations listed in this column are subject to change without notice

Channels: 2—WJBK-TV, 4—WWJ-TV, 7—WXYZ-TV, 9—CKLW-TV, 50—WKBD-TV, 56—WTVS

WEDNESDAY NIGHT

6:00 (2) News, Weather, Sports
(4) World Series (In Progress)
(7) Movie: "The Deadly Mantis" (1957) Craig Stevens, Alix Talton
(50) Soupy Sales
(56) Friendly Giant
6:15 (56) Girl Scouts, U.S.A.
6:30 (2) Network News
(9) Twilight Zone
(50) Little Rascals
(56) What's New
7:00 (2) Mister Ed
(4) Juvenile Court
(9) Movie: "Brimstone" (1949) Rod Cameron, Adrian Booth
(50) Flintstones
(56) Out of Burning
7:30 (2) Lost in Space
(4) Virginian
(7) Batman
(50) Roller Derby
(56) Book Beat
8:00 (7) Monroes
(56) Great Books
8:30 (2) Beverly Hillbillies
(50) Alfred Hitchcock
(56) Struggle for Peace
8:55 (9) News
9:00 (2) Green Acres
(4) Bob Hope
(7) Man Who Never Was
(9) Country Music Hall
(50) Movie
(56) In My Opinion
9:30 (2) Gomer Pyle
(7) Peyton Place
(9) Festival
(56) Your Dollars Worth
10:00 (2) Danny Kaye
(4) I Spy
(7) ABC Stage 67
(56) N.E.T. Symphony
11:00 (2) (4) (7) (9) News, Weather, Sports
(50) Joe Pyne
11:30 (2) Movie: "Hellcats of the Navy" (1957) Ronald Reagan, Arthur Franz
(4) Johnny Carson
(7) Movie: "The Mind Benders" (1963) Dirk Bogarde, Mary Ure
(9) Wrestling
1:00 (4) Beat the Champ
(9) Window on the World
1:15 (7) News
1:30 (2) (4) News, Weather
(7) Have Gun—Will Travel

THURSDAY MORNING

6:15 (2) On the Farm Scene
6:20 (2) News
6:30 (2) Sunrise Semester
(4) Classroom
(7) Three Stooges
7:00 (2) Bowery Boys
(4) Today
7:30 (7) Morning Show
7:55 (9) Morgan's Merry-Go-Round
8:00 (2) Captain Kangaroo
(9) Romper Room
8:30 (7) Movie: "Stella" (1950) David Wayne, Victor Mature
8:45 (56) English Five
9:00 (2) Merv Griffin
(4) Living
(9) Bonnie Prudden Show
9:10 (56) Let's Read
9:30 (9) People in Conflict
(56) American History
9:45 (50) Cathedral of Tomorrow
9:55 (4) News
(56) Let's Talk Spanish
10:00 (4) Eye Guess
(9) Hercules
(50) Yoga for Health
10:10 (56) Of Cabbages and Kings
10:25 (4) News
10:30 (2) Beverly Hillbillies
(4) Concentration
(7) Girl Talk
(9) Ontario Schools
(50) Love That Bob
10:35 (56) Art Lesson
10:50 (56) Let's Talk Spanish
11:00 (2) Andy Griffith
(4) Chain Letter
(7) Supermarket Sweep
(9) To Be Announced
(50) Dickory Doc
11:05 (56) Let's Read
11:30 (2) Dick Van Dyke
(7) Dating Game
11:50 (56) Teachers Arithmetic

AFTERNOON

12:00 (2) News, Weather, Sports
(4) Jeopardy
(7) Donna Reed
(9) Take 30
12:30 (2) Search for Tomorrow
(4) Swingin' Country
(7) Father Knows Best
(9) Communicate
(50) Movie
12:35 (56) Let's Talk Spanish
12:45 (2) Guiding Light
12:50 (56) Let's Read
12:55 (4) News
1:00 (2) Love of Life
(4) Match Game
(7) Ben Casey
(9) Movie: "Stop, You're Killing Me" (1953) Broderick Crawford, Claire Trevor
1:10 (56) Sets and Symbols
1:25 (2) News
(4) Doctor's House Call
(56) Geography
1:30 (2) As the World Turns
(4) Let's Make a Deal
1:55 (4) News
(56) American History
2:00 (2) Password
(4) Days of Our Lives
(7) Newlywed Game
2:20 (56) Mathematics for You
2:30 (2) House Party
(4) Doctors
(7) A Time for Us
(50) Peter Gunn
2:45 (56) Let's Talk Spanish
2:55 (7) News
3:00 (2) To Tell the Truth
(4) Another World
(7) General Hospital
(50) Topper
3:25 (2) (9) News
3:30 (2) Edge of Night
(4) You Don't Say
(7) Nurses
(9) Swingin' Time
(50) Johnny Ginger
4:00 (2) Secret Storm
(4) World Series
(7) Dark Shadows
(9) Fun House
(50) Rocky Jones
4:30 (2) Mike Douglas
(7) Where the Action Is
(50) Cartoon Carnival
4:55 (56) World Traveler
5:00 (7) News, Weather, Sports
(9) Serial Theater
(50) Observing Eye
5:30 (9) Cheyenne
(50) Superman
(56) What's New
5:45 (7) Network News

TV Features

Humor, JFK Fashion

BOB HOPE, 9:00 p.m. (4) Emmy-winner Cliff Robertson and Angie Dickinson star in tonight's production of "And Baby Makes Five."

DANNY KAYE, 10:00 p.m. (2) Guests include singer Ella Fitzgerald and Buddy Greco, along with Sergio Mendes and Brasil '66, a bossa nova group.

ABC STAGE 67, 10:00 p.m. (7) Jack Paar narrates this look at the fast-paced humor of the late President Kennedy. Films, stills and recordings recall famous and less well-known lines from campaigns to news conferences.

TV Star Seen Starry-Eyed Over Stars He Interviewed

By EARL WILSON

NEW YORK — Merv Griffin had just flown back from four days in France and England "taping interviews with some people we can't get in America" — and he was burbling about the stars like a teen-ager and unlike the rich young man he is.

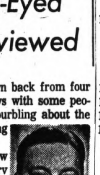
WILSON

"We chartered a plane in Paris to interview Julie Christie, in Bournemouth, England," Merv reported excitedly.

"She chewed her fingers, she chewed her hair . . . We interviewed Jane Fonda 100 miles from Paris on a farm . . . Big sunflowers 10 feet tall. She looked like she's in Oz . . . Vadim spoke about her lawsuit against the nude picture. He said if a woman is nude in the movies you only take home a memory. But if it's in a magazine you take her home and put her on the wall.

"And Virna Lisi! With the biggest blondest pigtail I've seen, and green eyes . . . Maurice Chevalier. Do you know he's the only performer who never works with an orchestra? Only a piano player.

"James Jones — on the banks of the Seine. James Jones says it's all changed about Frenchmen hating Americans now.

"The Frenchmen know de Gaulle isn't getting along with Americans so the French people love Americans fast to show their independence of de Gaulle."

Four days and many thousand miles, Merv said, to tape one 90-minute show . . . and a scary fishtail-landing in the wind when they got finally home.

"We acquired another radio station, WENE, in Binghamton," he remarked. "We already have WWCO in Waterbury. We have 'Jeopardy' on NBC and have done two pilots the last month. I have to go to Binghamton Thursday to talk to the people about taking over the station . . ."

Must be something to that work jazz.

★ ★ ★

THE MIDNIGHT EARL . . .

Lynda Bird Johnson and George Hamilton paid a 10-minute visit to El Morocco with Merle Oberon and Bruna Paglia; they'd dined with the Henry Fords at Orsini's . . . Sandra Church—who had the title role in "Gypsy," with Ethel Merman, and quit show business two years ago—is studying archeology at Columbia.

★ ★ ★

TODAY'S BEST LAUGH: Joan Rivers mused about her life as a bachelor girl: "Men were always throwing themselves at my feet—and missing."

EARL'S PEARLS: The fashion experts who said long hair would be back in style were right—but they didn't tell us it would be worn by young men.

Marty Ingels took along bellydancer Little Egypt and her husband when he picked up his blind date — Aviva Israeli, Miss Israel of '66. He says, "I called off the date to avoid a border clash in my car." That's earl, brother.

(The Hall Syndicate, Inc.)

State Flowers



ACROSS
1 Tennessee's state flower
8 New Hampshire's state flower
10 Confer
11 Arthurian island
13 — blossom, Florida's state flower
14 Songbird
15 Foolike part
16 Shade tree
18 Eat
19 Social asset
21 Cherishes
24 Courtesy title
25 Sour
26 Wisecrack
29 Defame
31 Intelligence group (ab.)
32 Palm leaf
33 Sick
34 American monogram
36 Milksop
38 Coloring substance
39 Young woman
41 Commotion
42 Bookkeeping event
43 Network (anat.)
45 Noble title
48 Seize
50 Burn
51 Illinois' state flower
54 Pennsylvania's state flower
56 Store fodder
57 Singing voices
58 Taut
59 Happy

DOWN
1 Easily angered
2 Operated
3 "Gloomy Dean"
4 Feminine appellation
5 Resinous substance
6 Yellow bugle plant
7 Countries
8 Kirghiz mountain range
9 Edible seed
10 In an oily manner
12 American humorist
13 Make a choice
17 — flower, Minnesota's symbol
20 Town (Cornish prefix)
22 Seven (Roman)
23 Dutch seaport
26 Nebraska's state flower
27 Grantees
28 Merry
29 Cover
30 Samoan barn owl
35 Mournful
37 Rowing implement
40 German war camp
42 Fatigued (coll.)
44 Conger
45 Night before
46 Colloquial contraction
47 New York's state flower
49 Sphere
52 Building extensions
53 Golfer's mound
55 Lizard genus

Answer to Previous Puzzle

Powerless Rotor Is Key

Copter-Like Reentry Tested

By Science Service

WASHINGTON — A new method by which astronauts could reenter earth's atmosphere and settle gently to earth in a helicopter-like landing is being tested in a wind tunnel by the National Aeronautics and Space Administration.

A rotor that turns without power is the key to the method. Using it, an astronaut could have a choice of landing points in an area roughly 3,000 miles long and 1,200 miles wide.

The proposed vehicle would not require prepared landing strips but could come down on any solid level surface.

The system could return vehicles of a wide range of shapes from orbit because most of the lift would be supplied by the attached auto-rotor, not by the aerodynamic shape of the vehicle itself.

The blades of the rotor would be folded and stored during orbit. On approaching earth, the blades would be released and passage through the thin gas at the top of the atmosphere would start them turning.

'COULD SURVIVE HEAT'

Scientists who are conducting the wind tunnel tests at NASA's Ames Research Center, Mountain View, Calif., predict that the rotor could survive the high heat generated during reentry because of the very low air density during periods of highest speeds.

Also contributing to survival is the fact that the rotor blades would be tilted back out of the hot bow shock wave from the vehicle heat shield.

During the first half of the vehicle's reentry path, the system would appear much like an enlarged badminton shuttlecock. The four rotor blades — the "feathers" of the shuttlecock—would be angled back about 45 degrees from the trailing storage position.

★ ★ ★

The rotor would supply drag and some lift during the period of deceleration from 17,000 miles an hour to 11,000 m.p.h., which is from altitudes of about 400,000 feet down to 160,000 feet.

Once the lower speed had been reached, the astronauts would move the rotor blades perpendicular to the rotor axis to provide the highest possible gliding capability.

★ ★ ★

From then on, the vehicle would behave like a helicopter making an unpowered landing at the site selected.

The wind tunnel tests have so far been conducted at speeds up to 10,000 m.p.h.

Proxmire Backs Constituent on Odometer Plan

WASHINGTON (UPI) — A West Allis, Wis., man who wants auto manufacturers to lock the mileage indicators on their cars is the winner of Sen. William Proxmire's "There Ought to Be a Law" contest.

★ ★ ★

Herbert H. Nebel wrote Proxmire that locking the indicators (called odometers) would protect buyers of secondhand cars from false claims of low mileage.

★ ★ ★

Proxmire, a Wisconsin Democrat, said yesterday he would propose such a law at the next session of Congress.

Robert Young, Wife Exhausted; Sent to Hospital

CHICAGO (AP) — Actor Robert Young, 59, and his wife, Betty, were confined to Illinois Masonic Hospital today suffering from what their doctor described as "physical and mental exhaustion."

They were taken to the hospital Tuesday night after Young had called his doctor in Detroit, who came to Chicago. Dr. Eduaro Ricaurte said both were in "pretty good" condition and he expected they would be released from the hospital in a few days.

To Issue Notes

LANSING (AP) — The Public Service Commission has authorized the Parma Telephone Co. to issue promissory notes totaling $40,750. The company plans to build facilities to extend service between Parma and Jackson.

2 Bandits Slay LA Mailman

Apparently a Holdup for Welfare Checks

LOS ANGELES (UPI) — A mailman was shot to death yesterday while on his knees pleading for mercy from two bandits who accosted him on his rounds.

The postman apparently was held up for the welfare checks he carried.

"Don't shoot. Don't shoot," witnesses heard Eddie Lindsey cry as he knelt on the street. Then three shots rang out, and he fell over dead with two bullet wounds in the stomach and another in the back of his head.

The two gunmen then emptied Lindsey's pockets, stole part of his mail and fled in a car driven by a third man.

★ ★

Police said the bandits probably were after the semimonthly welfare checks in the mail. The men apparently had waited for the 34-year-old Lindsey as he made his afternoon rounds on a south-central Los Angeles residential street.

BEING DELIVERED

"The Bureau of Public Assistance checks were being delivered yesterday and today," Police Capt. Robert Perry said. "Because they are so easy for a thief to cash, we've had a lot of trouble lately."

Lindsey had been a mail carrier for nine years. A woman who witnessed the shooting from her home said his three assailants were between 20 and 30 and well-dressed.

Officers said the two gunmen confronted Lindsey after he delivered a letter to a house. He grappled with the men before falling to his knees.

★ ★ ★

Police found two spent cartridges and a live shell at the scene. The murder weapon was believed to have been a 25-caliber pistol.

A dark felt hat which witnesses said was dropped by one of the bandits was also found nearby.

Pastore Warns of Further Cuts to Aid Fund Bill

WASHINGTON (AP) — The Senate rolled up the guns today for another foreign policy clash across the old, battered battlefield of foreign aid.

And Sen. John O. Pastore, D-R.I., a commander of the forces supporting the aid program, acknowledged the measure faced new attacks.

★ ★ ★

But he cautioned that if it was cut much more it would be like "throwing a 10-foot rope toward a man drowning a mile from shore:

"A noble effort, but not very realistic."

The House and then the Senate Appropriations Committee pared the aid bill down to $3.04 billion from the $3.4 billion the administration originally requested.

But Pastore, aware that all the axes haven't been sheathed, observed in an interview: "It's going to be a serious chore to retain the amount as reported by the committee."

American exports to South Africa last year were valued at a record $438 million.

Funds for Private Medical Schools

ALBANY, N.Y. (AP) — New York State has agreed to give private medical schools in the state $6,000 for each student they add to their basic enrollments.

Gov. Nelson A. Rockefeller said the program, meant to help turn out more physicians, would begin next fall.

Lakes Vessel Goes Aground

MICHIGAN CITY, Ind. (UPI) — The 417-foot Great Lakes freighter Robert J. Paisley went aground in Lake Michigan off the Michigan City harbor yesterday.

The boat, sailing out of Windsor, Ont., with 5,400 tons of salt for deposit at a dock here, tried to enter the harbor channel in the predawn darkness, but a combination of low power and high winds washed it into shallow water where it went hard aground.

3-Judge Panel OKs Rail Merger

NEW YORK (AP) — A special three-judge federal court, in a 2-1 decision, has given its assent to the merger of the Pennsylvania and New York Central railroads. The merged line would be the largest in the nation.

In granting the go-ahead yesterday, the court, however, gave nine smaller roads, headed by the Erie-Lackawanna, until Friday to file notice of appeal.

PIZZA
Deliver and Carry Out
JOE'S FAMOUS SPAGHETTI HOUSE
1038 W. Huron, Pontiac
FE 2-9434 — Open Till 3 A.M.

TV SERVICE
COLOR-BLACK & WHITE
SWEET'S RADIO and TELEVISION
422 West Huron — Phone 334-9077

MY BUSINESS:
Working Solutions To Your Living Problems!

JERRY
Let's Talk REMODELING
Eliminate In-Between Costs and Confusion . . . I Personally Will Call On You!
REMODELING

★ KITCHENS
★ BATHROOMS
★ ATTICS
★ ADDITIONS
★ RECREATION ROOMS
★ ROOFING
★ GUTTERS
★ SIDING
FREE ESTIMATES
27 Years Local Success!
✓Personal Design and Layout Service
✓Personal Supervision Of All Details
✓Local Contractor
✓Local and Quick Service
FHA AND BANK TERMS UP TO 20 YEARS
AN OPPORTUNITY TO BID FOR YOUR WORK WILL PLEASE US BOTH
BIG BEAR
CONSTRUCTION COMPANY
739 North Perry PONTIAC
FE 3-7833

IMPROVE YOUR HOME NOW AND SAVE!
Custom Built KITCHENS
See Our Plans Before You Build

• NEW IDEAS
• NEW MATERIALS
As Low as $4.95 Per Week
BUILD NOW BEFORE WINTER!

SPECIAL PRICES NOW!
• Dormers • Family Rooms • Rec Rooms
The Finest Materials and Craftsmanship
A PLAN FOR EVERY NEED AND INCOME
NO MONEY DOWN
FREE ESTIMATES
Finance Plan Available Up To 8 Years
C. WEEDON CO.
In Pontiac Since 1931
1032 West Huron Street
FE 4-2597
NIGHTS & SUNDAYS PHONE: 682-0648 MA 4-1091 673-2842 EM 3-2385 MY 3-1319
Member of the Chamber of Commerce Everything in Modernization

LET BONDED INSULATION CO. WINTERIZE YOUR HOME WITH
OWENS-CORNING FIBERGLAS INSULATION
Where Our Experience Is Your Most Important Factor!

CUT THOSE FUEL BILLS!
For Free ESTIMATE CALL—
Doing Business in Area Over 16 Yrs.
BONDED INSULATION CO.
PH. 335-0571
1661 S. Telegraph Pontiac

—Radio Programs—

WJR(760) WXYZ(1270) CKLW(800) WWJ(950) WCAR(1130) WPON(1460) WJBK(1500) WHFI-FM(94.7)

TONIGHT
6:00—CKLW, News
WJR, News, Sports
WWJ, News, Sports, Weather
WXYZ, Newscope
WJBK, News, Music
WCAR, News, Joe Bacarella
WPON, News, Sports
6:15—WJR, Uncle Jay Show
6:30 CKLW News, Music
WWJ, Today in Review
WJBK, News, Stern-Sports
WJR, Bus. Barometer
6:45—WJR, Lowell Thomas
7:00—WJR, News, Sports, Music
WXYZ, Ed Morgan
WPON, News, Jonny Irons
WCAR, Ron Rose
WHFI, Curtain Time
WJBK, News, Music
WHFI, Dinner Concert
WWJ News, Phone Opinion
7:15—WXYZ, Joe Reynolds
8:00—WWJ, News, Sportsline
WHFI, Curtain Call
WJR, News, Music
9:00—WHFI, Montage
11:00—WCAR, News, Sports Music
WWJ, News, Sports, Music
WJR, News, Sports, Music
'til Dawn
11:10—WJR, Detroit Journal
11:25—WCAR, Ron Rose
11:30—WJBK, Consensus
THURSDAY MORNING
6:00—WJR, Music Hall
WWJ, News, Adams
WXYZ, Avery, Music, News
WCAR, News, Daniel
CKLW, News, Bud Davies
WPON, News, Arizona Western
WJBK, News, Books, Edit
6:15—WJBK, Bob Lee-Music
7:00—WPON, News, Bob Lawrence
WHFI, News, Almanac
WJR, News, Music Hall
7:30—WJBK, Sports
8:00—WJR, News, Sunnyside Music
9:00—WJR, News, Harris
WCAR, Jack Sanders
WHFI, Uncle Jay
WWJ, News, Neighbor
10:00—WJBK, News, Music Patrick
WXYZ, Breakfast Club, Don McNeill
WHFI, Bill Boyle
WPON, News, Ben Johnson
WJR, News, Music
11:00—WJR, News, Godfrey
WXYZ, News, Murphy
WHFI, Bill Boyle
THURSDAY AFTERNOON
12:00—WJR, News, Farm
WWJ, News, Market, Emphasis
CKLW, News, Dave Shafer
WPON, News, Ben Johnson
WCAR, Dave Lackhart
WHFI, News, Boyle
WXYZ, News, Music
WJBK, News, Elder, Music
1:00—CKLW, News, Dave Shafer
WHFI, Encore
WWJ, News Call Kendall
1:15—WJR, Elliot Field
2:00—WPON, News, Pete Lund Show
WXYZ, Dave Prince
3:00—WWJ, News
WCAR, News, Bacarella
WJBK, News, Music, Toles

You Can Count on Us . . . Quality Costs No More at Sears

Sears SEARS DAYS sale

A SALE AS GREAT AS ITS NAME



Our Best Latex Paint . . . One Coat . . . Washable . . . Colorfast . . . Spot Resistant . . . in 27 Rich Colors

Guaranteed Four Ways . . .



GUARANTEE
If one gallon fails to cover any color with just one coat when applied at a rate not to exceed 450 sq. ft. per gallon, or fails to be colorfast or washable when washed as directed, or fails to resist spotting from soap, water or detergent, we will furnish free additional paint to assure coverage or refund complete purchase price.

Sears Latex Interior Flat

Regular $6.99
Save $1.02

5.97 gallon

Guaranteed one coat coverage . . . any color
Guaranteed washable finish . . . wipes clean
Guaranteed colorfast . . . colors won't fade
Guaranteed spot-resistant . . . no marks

Flows on with brush or roller smoothly, leaves no marks. Walls wash clean with damp sponge. Use rooms again after 30 minutes. Soapy water cleans tools.



One-Coat House and Trim Paint

Reg. $6.99 **4.97** gal.

One coat covers any color. In white and 46 non-chalking colors. Resists weather and mildew.



Tough Latex Semi-Gloss for Trim

Reg. $2.29 **1.50** qt.

Matches all flat colors for your woodwork, easy to keep clean. Dry in ½ hour.



Sears Finest Acrylic Self-Priming Paint

Regular $6.99
Color-Scape colors

4.97 gal.

Modern acrylic latex house paint saves time and work. Applies smoothly on damp or dry exterior surfaces. Dry in ½ hour. Durable, smooth finish. No overlap marks. Easy soap and water clean up.

Paint Department, Main Basement



Sears New Epoxy Waterproof Paint

Regular $8.49

6.47 gal.

say, "CHARGE IT" at Sears

Pure Epoxy Base adheres to wood, metal, concrete and other surfaces. Extremely hard, ceramic-like finish. Easily cleaned. Use on interior or exterior surfaces. Average coverage 200-sq. ft. gal. Similar.



Restore Old Furniture with Antique Finish

Check Sears low price
Regular $5.95

4.77 Charge It

Transforms your old furniture into elegant conversation pieces. Just four easy steps . . . kit contains everything you need. Use on finished or unfinished furniture. In 5 decorator colors.



Weatherstrip—Caulking Cord

Reg. $1.19 **88c**

All-purpose caulk in easy-to-use rope form. Press in place, no tools needed. Seals tight.



Complete 9-Inch Paint Roller Set

Sears Price **3.98**

Includes deluxe roller, 2½-qt. tray, 14-in. extension pole, grid and trim tool holder.



½-HP Utility Air-Paint Sprayers

Reg. $139.95 **124.88**

Heavy-duty use for lubrications, air cleaning. Inflates toys and tires. Get 100 psi.



1-H.P. Tank Type Paint Sprayers

Reg. $229.95 **199.88**

Commercial sprayers feature twin cylinder compressor, 14-gallon tank. Easy to use.



All-Purpose Alkyd Varnish is Durable

Reg. $1.99 **99c** qt.

High gloss for all interior wood. Fights heavy traffic. Odorless, dries 4 to 6 hours.



Pure, Pure White Enamel Stays White

Reg. $2.99 **1.99** qt.

Won't yellow or discolor. Dries to a hard, washable gloss. Odorless, lead-free.
$8.99 Gallon 6.88



Power Home Humidifiers Add Moisture to Dry Heat

Sears Price
Humidifies Entire Home

69.95

NO MONEY DOWN on Sears Easy Payment Plan

Attaches to your warm-air heating system! Turns dry, parched furnace-heated air into springlike freshness! Helps protect furniture, carpets, draperies, plaster, paint, wallpaper from damage.

Heating/Plumbing Dept., Perry St. Basement

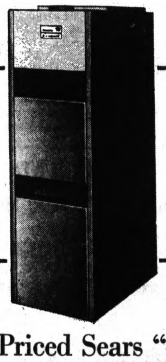

Low Priced Sears "400" Gas Space-Saver Furnaces

Regular $139
Factory-assembled, pre-wired

$99

NO MONEY DOWN on Sears Easy Payment Plan

Get the most for your heating dollar! Ask Sears to install this 75,000 BTU comfort-efficiency gas furnace! Steel heat exchanger absorbs more heat for economy operation. Includes fan and limit controls.

Other Sizes Reduced

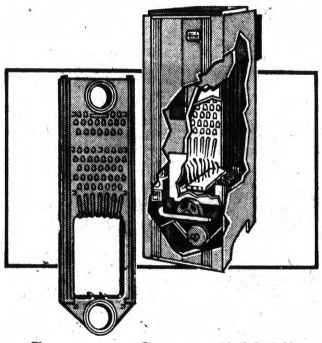

Save on Sears "600" Gas-Fired Boilers

Regular $299
Installation Extra

$259

NO MONEY DOWN on Sears Easy Payment Plan

Buy Sears "600" boiler with built-in wet base design. Boiler retains all heat possible, hardly any is lost! Result, your family gets a 72,000-BTU blanket of constantly-moving comfort-giving warm air everywhere. Complete with pump and controls.

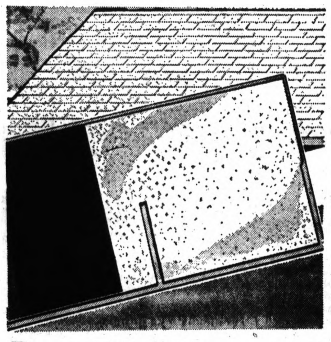

Protect Your Home with Sears Asphalt Shingles

Regular $3.49
Choice of colors

3.14 bdl.

NO MONEY DOWN on Sears Easy Payment Plan

Sears 3-in-1 asphalt roofing. The long fiber rag content is stronger, more flexible, and holds more life-giving asphalt than ordinary shingles. 100% pure asphalt . . . no fillers added. Color-fast granules for lasting beauty.
24x30 House (½ pitch) installed as low as $198

"Satisfaction guaranteed or your money back" SEARS Downtown Pontiac Phone FE 5-1171

ONE COLOR

MONTGOMERY WARD LOWEST PRICES OF THE YEAR!

27-MONTH GUARANTEE



Wards Riverside*

EP-27 NYLON

EACH **11.88*** 6.50-13 Tubeless Blackwall Plus 1.83 F.E.T.

Built for extra service & performance—it's the tire that gives you added protection against impact & moisture damage. RIV-SYN tread compound assures long life & extra mileage. Guaranteed 27-mo. against road hazards.

TUBELESS SIZES	BLACKWALL EACH	PLUS FED. EXCISE TAX EACH TIRE
6.50-13	11.88*	1.83
7.75/7.50-14 7.75/6.70-15	14.88*	2.20 2.21
8.25/8.00-14 8.15/7.10-15	17.88*	2.36 2.35
8.55/8.50-14 8.45/7.60-15	20.88*	2.57 2.55

*With trade-in tires off your car. Whitewalls $3 more.

NO MONEY DOWN - FREE MOUNTING

Riverside
PASSENGER TIRE
4-WAY GUARANTEE

1. LIFETIME QUALITY GUARANTEE on the quality of material and workmanship for the life of the original tread. Adjustments prorated on tread wear based on current sale prices.

2. ROAD HAZARD GUARANTEE (except as otherwise provided for period specified on this tire except LDT). Adjustments prorated on 36 months tire based on current sale prices.

Premium LDT guaranteed against road hazards for life of original tread. Adjustments prorated on tread wear and current sale prices.

3. TREAD WEAR GUARANTEE for period specified. Adjustments based on current "minimum price" of same size and type tire in a specific dollar allowance. (Tread wear allowances not applicable to new tires or tires used commercially.)

*Minimum price is regular retail price plus Federal Excise Tax less trade-in allowance.

4. SATISFACTION GUARANTEED MONTGOMERY WARD. Return tire to nearest Ward branch for adjustment.

24-MONTH GUARANTEE



RIVERSIDE*

SNO-GRIP

EACH **12.95*** 6.50-13 Tubeless Blackwall / PLUS 1.83 F.E.T.

Has 4-ply nylon cord body and self-cleaning tread. Runs quiet and smooth on dry pavement, too. Lifetime quality 24-mo. guarantee!

TUBELESS SIZES	BLACKWALLS EACH	PLUS FED. EXCISE TAX EACH TIRE
6.40/6.50-13	12.95*	1.83
7.75/7.50-14	16.95*	2.20
8.25/8.00-14	18.95*	2.36
8.55/8.50-14	20.95*	2.57
7.75/6.70-15	16.95*	2.21

*With trade-in tires off your car. Whitewalls $3 more.

24-MONTH GUARANTEE



RIVERSIDE*

X-L-T

LOW PRICE INCLUDES F.E.T.

2 FOR 24.90. TUBELESS RETREAD

ANY SIZE BLACKWALL

Whitewalls $2 more

6.50-14	7.50-14	8.25-14
7.00-14	7.75-14	8.50-14
7.35-14	8.00-14	8.55-14

Rebuilt to new tire quality under aircraft-tire precision standards for more strengh longer life. 24-mo. guar.

*With same size, sidewall style in trade.

ALL ROADS LEAD TO WARDS PONTIAC

ELIZABETH LAKE RD. At Telegraph

PHONE 682-4940

ONE COLOR



Supplement to THE PONTIAC PRESS WEDNESDAY, OCTOBER 5, 1966

OPEN 'TIL 9 P.M. MON. THRU SAT. OPEN 12 to 6 EVERY SUNDAY

it's wonderful

it's WARD WEEK

MONTGOMERY WARD

OPEN 'TIL 9 P.M. MON. THRU SAT.
OPEN 12 to 6 EVERY SUNDAY

SALE STARTS WED., OCT. 5th

BIG SAVINGS ITEM

LOOK FOR THIS SYMBOL AND SAVE EVEN MORE!

When All America shops and saves!

Sorry, no phone, mail orders or C.O.D. on front page items



1.29 brocaded scuffs Womens' shoe dept. Many colors. 77¢ PAIR SHOE DEPT.



Knit hats, mittens Infants, toddlers, boys' & girls' styles. 66¢ EACH CHILDRENS' DEPT.





2.59 Boys' pajamas Cotton flannel in 2 styles. 8-18 1.88 BOYS' DEPT.



1.39 Flannel Shirts Tailored Bright colors 99¢ BOYS' DEPT.



Cushion-foot socks 100% cotton. No-bind tops. White. 10½-13. 3 PRS. 88¢ Reg. 3/1.29 MEN'S DEPT.



Vinyl patio pillow 18x18x3-in. Has washable cover. Reg. 1.99 1.33 FURNITURE DEPT.

Wards Teflon® Pans

Cake, muffin and loaf pans for baking; saucepan, skillet and griddle for top-of-stove cooking! No sticking or scouring. Made of heavy aluminum. HOUSEWARES DEPT.

1.17 EACH Reg. 1.29-1.99



30" vinyl runner Ideal for floor, shelves. Reg. 19c. 12¢ Running Ft. RUG DEPT.



Automatic timer Turn lights on and off automatically. 6.99 Reg. 9.99 ELECTRICAL DEPT.

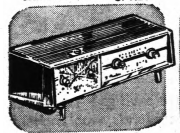

Lovely clock radio Fully transistorized. Instant on. 19.88 Reg. 29.99 APPLIANCE DEPT.



Transistor radio 6 transistor. Has big 2¼-in. speaker. 4.88 APPLIANCE DEPT.



2-mil clear plastic 8'x25' roll, ideal for many uses. Is pliable. 99¢ GARDEN DEPT.



Redwood planter Sturdy 10x8" tub resists weather. 1.44 Reg. 2.59 GARDEN DEPT.



Floating flashlight Separate blinker switch; plastic body! 99¢ SPORTING GOODS DEPT.

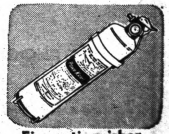

Fire extinguisher Smothers wood and electrical fires! 7.99 Reg. 12.99 HARDWARES DEPT.

MONTGOMERY WARD

IT'S WILD... IT'S WONDERFUL

Ward Week Sale



Special! Orlon®-wool bonded jersey dresses

LARGE ASSORTMENT TO CHOOSE FROM . . . !

CHOICE **4.66** "Charge It"
MISSES' SIZES

Be early! Find perfect-weight bonded Orlon acrylic-and-wool . . . see shifts, zip fronts, elasticized waistlines . . . jewel, bateau or mock-turtle necklines! New heather tones, plus red, royal and black. In Misses' sizes 10 through 20. Shop today!

Enroll in our Wendy Ward CHARM and MODELING COURSES for girls 8-19 Enroll in our Fashion Dept.



Misses' Juniors' wool and wool blend styles

SENSATIONAL NEW COLLECTION

CHOICE **$11** "Charge It"
REG. 12.99-13.99

Lovely new styles at sure-to-please savings! You'll find pure wools, Orlon® acrylic and wool blends, wool mohairs, wool and acetate blends . . . kicky low pleats, new dropped waists, important welt seamings, side-closings . . . vibrant new-season colors, even glowing gem tones. Bonded to keep their lovely lines!

RIVERSIDE® HOME CHARGERS PERFORM BETTER, COST LESS

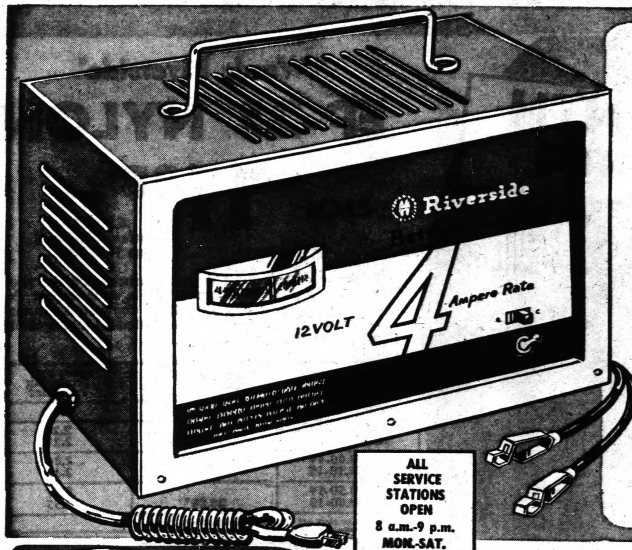

ALL SERVICE STATIONS OPEN 8 a.m.-9 p.m. MON.-SAT. 12-6 SUN.

Compare Wards low price for a 4-amp charger

9.99 Reg. 14.99

"CHARGE IT" AT WARDS

Full rated capacity for both 6 and 12 volt batteries. Perfectly matched rectifier plates for longer service life. Full wave selenium or silicon rectifiers, heavy-duty transformers, automatic circuit breakers, easy-read meters. Charges battery in 10 to 14 hours.

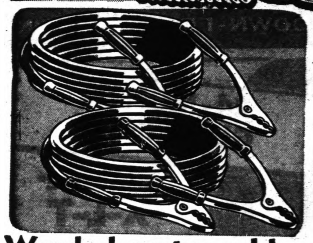

Wards booster cables

Copper-clad positive clamps! Rubber covered 4 gauge alum. 12 feet long. Time-saving.

2.88 Reg. 3.49



Radiator chemicals

Riverside Stop-Leak or Water-Pump Lube. Use either with water or anti-freeze.

YOUR CHOICE **37¢** ea. Reg. 69¢



PARNELLI JONES "Riverside® Double-Life mufflers will increase your car's performance and economy and are spun-sealed for positive safety." Parnelli Jones

INSTALLATION AVAILABLE

Our best Riverside double life mufflers

RUSTPROOF ZINC GALVANIZED

Reg. 11.99 54-64 Chev. **8.88**

Double wrapped steel walls, spun sealed seams for safety! Our best double life mufflers with rustproof zinc galvanizing. Shop Wards now and save dollars on car needs!



5-qt. can All-Season

A complete oil change in 1. At sale price! SAE 10W-30 . . . no need to change with seasons. API Class MS, DG.

1.44 Reg. 1.89

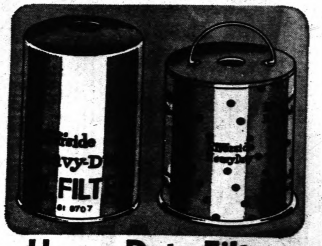

Heavy Duty Filters

Improved filtering efficiency and sure unrestricted oil flow with these heavy duty filters. Spin-on filters ----2.39

99¢ Reg. 1.59

MONTGOMERY WARD

IT'S WILD . . . IT'S WONDERFUL

Ward Week Sale





Reg. 5.99 Super Semi-Gloss Paint
Resists dirt & grease. In many colors. **4.44** Gal.

Save 1.55 Gallon on Super Latex interior flat paint

- **Paint applies easily without lap marks—fast drying!**
- **Latex gives a good-looking, fade resistant finish**
- **Completely odorless—paint with the windows closed**

Makes painting much easier—and faster. Covers most colors in just one easy-to-apply coat. The smooth, flawless finish stays beautiful for years. Choose from white or 20 latest decorator colors. Hurry in today!

3.44 Gallon
REG. 4.99



Reg. 6.99 Super House Paint
4.99 Gallon
Save time, money and work with this great paint. Finish won't discolor. Pick white or many colors

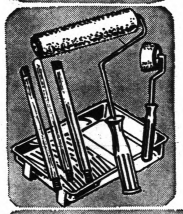

Reg. 3.99 9-in. Roller Kit
2.99
Our best quality roller and metal tray, 38" 3-pc. extension handle for ceilings. Beveled corner roller.

Save $7.99 now on Wards 28-in. lawn sweeper



Regular 29.99 **$22**

WARD'S GARDEN MARK

No more raking with this convenient lawn sweeper. It does the job for you 5 to 7 times faster! All-steel frame, rot resistant hamper. Clean walks and lawns easily!

17.99 ECONOMY LAWN SWEEPER
25-inch wide sweeper cleans any surface,
Reg. 17.99 **14.99**

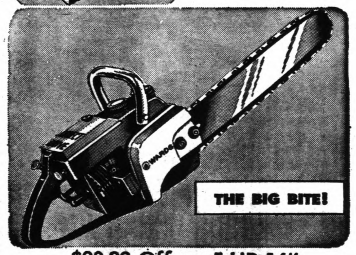

$30.99 Off on 5-HP 16" Wards chain saw
Compact chain saw is lightweight; direct drive. Has a 5-HP motor. For home or professional use. **$119** Reg. 149.99



New Hit Duo!

EXCELLENCE-AWARD SWEATERS

Fabulous, deep bulky-knit 100% Turbo Orlon® acrylic cardigan. V-neck slipon, with expensive hand-knit look. Brentshires that won the Award for Excellence on their quality details! Machine washable for easy-care. Comes in Fashion new colors. Misses 34-42.

4.88 REG. 6.99

STRETCH PANTS NEVER NEED IRONING

Hurry to Wards for a terrific special on proportioned stretch pants of rayon-nylon that never needs ironing, not even a touch-up. Comes in black, brown, navy, green or plum. Tall, 10 through 20; average, 8 through 18; petite, 8 through 15. Buy several pair at this low price!

5.88 REG. 7.99

enroll in
wendy Ward
Charm and modeling course
Girls 9 to 19
Information in our fashion dept.

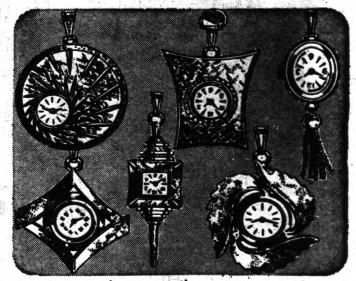

17-jewel pendants

Look twice at the price! Hand painting, machine-engraving, faceted crystals, and many other fine details. All have 17-jewel movements.

$17 CHARGE IT

MISSES' L/S SWEATSHIRTS

1.22

Made of fine, soft cotton fleece. Choose from luscious berry, light blue, olive and black. In Misses' sizes small, medium and large.

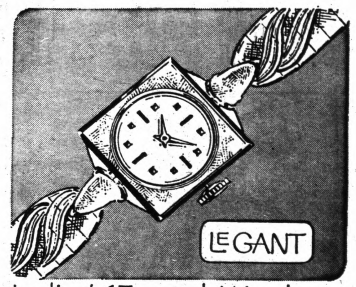

Ladies' 17-jewel Watch

Ladies' petite watch in white or yellow RGP* cases. Lovely expansion bands. Hurry to Wards and save on this lovely LeCant watch. Shop now!

$29 REG. 34.95

MONTGOMERY WARD

IT'S WILD... IT'S WONDERFUL

Ward Week Sale



October coat sale!

YOU SAVE $11 ON MINK-TRIMMED STYLES

$48 REG. 59.99

"CHARGE IT" AT WARDS

Fabulous values—better be early! Rich new fabrics, new shapings; with natural ranch or pastel mink trim. Wool-nylon boucles with canvas backing; all wool meltons. Great colors. Interlined. Misses' 8-18.

YOU SAVE $4 TO $7 ON UNTRIMMED COATS

$25 REG. 29.99 TO 32.99

Wool-nylon diagonals, all wool fleeces, check, herringbones, boucles. Demi-fit or classic. Comes in Misses' sizes 8-18; petite sizes 6-16.

Fur products labeled to show country of origin of imported furs.



$5 Off Girls' new animal look coats

NEWEST FASHION LOOKS!

14.88 REG. 19.99

Girls will love these warm, rich coats. Orlon® acrylic pile looks like real fur! Choose from a large assortment of styles, many with warm acrylic pile linings, even fur collars! 7 to 14.

*All furs labeled to show country of origin of imported furs.



Your choice of accessories

AT ONE LOW PRICE!

3.88 EACH

A. 4.99 Mink-tail half-hat is only one of a large selection.

B. Glace leather gloves in two styles. Many colors!

C. 4.99 cowhide-grained vinyl bags. Many styles, and colors.



Animal-look jackets at $3 savings!

9.88

REG. 12.99

- New eskimo-type jackets
- Hooded for coldest days

Choose from an assortment of great styles. Comes in sizes 7 through 14. Reversibles. Save! Reg. 3.99 stretch ski pants in Orlon acrylic, 7-14 ....2.97



SAVE NOW

Your Choice

All the tools you need at a extra low price! **1.44** EACH

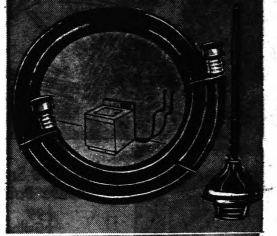



Wards Powr-Kraft® propane torch kit

DO ANY JOB QUICKLY, EASILY

5.88

Thaw pipes, sweat fittings, bend metals, solder—with instant 2300° heat! Set includes torch; steel tank; copper solder tip; flame spreader and more. Save!

WARDS POWR-KRAFT 10-IN. RADIAL ARM SAW defies comparison



SUPERIOR UNIVERSAL MOTOR

Rugged 2-hp motor delivers maximum power efficiency, constant torque and instant RPM for years of dependable service!

NOW ONLY **$199** Reg. $239

You can rip, crosscut, mitre, bevel, taper — all with this saw's standard blade! Every dimension, from the minutely calibrated gauges to the massive 3" column supporting the arm, to the neatly concealed motor assures utmost quality. Wards 10" radial arm saw has a universal motor that gives you maximum power efficiency, instant RPM. Rugged 2 HP motor. Save!

SAVE EVEN MORE ON ACCESSORY KIT, STAND:

Accessory kit with adapters, chuck, wire brush, grinding wheel, sanding kit, buff drum sander $33

Reg. 9.99 Dado Blade ..... $ 8

POWER TOOL STAND reg. 27.99

Sturdy steel. Brings tool to working height. **$24**

COMPARE THESE FEATURES!

	Depth of Cut	Rip	Crosscut 1" stock	Developed Power	Speed	Switch	Table Locks	Safety Clutch	Switch Cord
Wards	3¼"	34¼"	17¼"	2 hp	3 speeds—2400, 3600 3 spindles	Combination instant-positive	Front—Finger Tip	Yes	Concealed
Our Leading Competitor	3⅛"	24"	16"	2 hp	1 speed—3450 2 spindles	Positive	Behind Blade	No	Exposed



Rugged ½" reversible drill at a new low price! ⅓-HP Reg. 29.99. 90-day guarantee.

Powr-Kraft® sabre saw has a ¼-HP ball & bronze bearing motor. Reg. 29.99. 90-day guarantee.

WARDS PORTABLE TOOL SPECIALS

19.97 EACH Regular up to 31.99

Now's the time to finish up all the household repairs you meant to do last summer! Get them done quickly with handy, easy to use powered portables from Wards! Big selection. 90 day guarantee.

These tools are guaranteed against defects for one year (ninety days where stated). If defective return to Wards for free repair.

Ideal 6½" circular saw for use at home. 1¼-HP motor; tilting bevel; safety clutch.

Sander gives 4,000 oscillations per minute for a smooth sanding surface. ⅓-HP motor. Hurry today!

MONTGOMERY WARD

IT'S WILD... IT'S WONDERFUL

Ward Week Sale

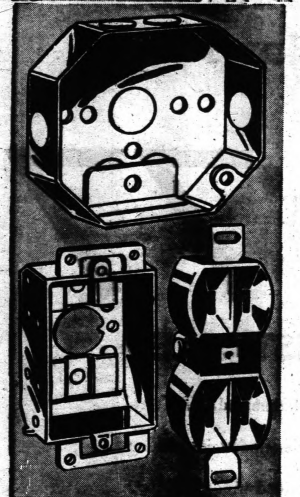

Your Choice!

28c

Reg. 34c - 49c

Octagon & switch box, pull-chain & duplex receptacle, light switch, or porcelain fixtures!

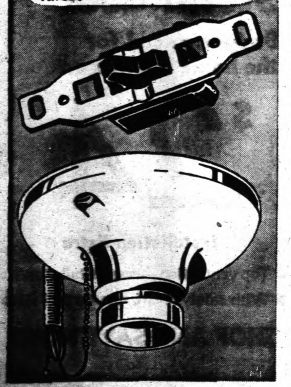

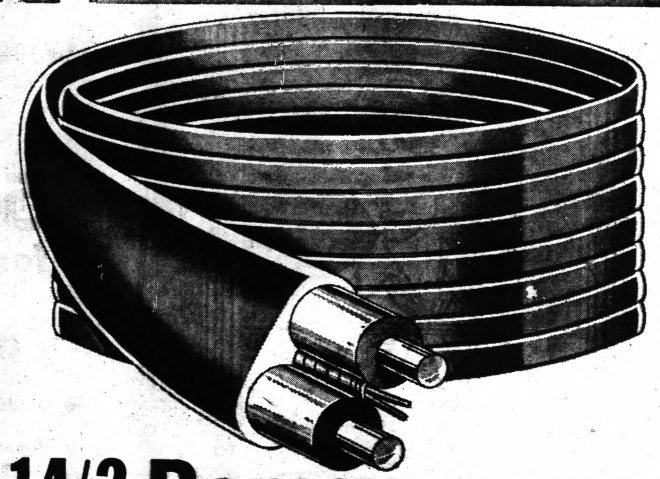

14/2 Romex with Ground

LIMIT OF 1000 FT. IN COIL LOTS ONLY

Better quality with thermoplastic jackets. Fire moisture-resistant, greater flexibility, clean, non-flaking. Easy to strip and pull; no special tools required. Superior impact strength. Solid copper conductors are color coded to simplify tracing circuits. Hurry to Wards now for values and big savings! Now!!

12/2 with ground . . . 6c. ft.

5c ft.

250 ft. coils only





SAVE! BOYS', GIRLS' LINED JACKETS

A. Boys' sturdy nylon jackets

Boys' waterproof 2-ply nylon oxford weave jackets, lined with fluffy acrylic pile and acetate quilt. Knitted inner wristlets, detachable hood, knitted collar. Blue or loden green. 3-6X.

8.97 REG. 10.99

B. Girls' jackets in corduroy

Girls' western-style jackets in plush wide-wale cotton corduroy, warmly lined in shearling-look acrylic pile and acetate quilt. Smart fingertip-length styling. Bronze or blue. Sizes 3 to 6X.

6.66 REG. 7.99

C. Boys' corduroy hooded coats

Rugged wide-wale cotton corduroy gridiron coats, warmly-lined in acrylic pile. Detachable zip-on hood, knit collar. Loden or brown. Sizes 3 to 6X.

9.97 REG. 12.99

D. Boys' cotton corduroy jackets

Wide-wale cotton corduroy, warm acetate quilt lining. Zip-front, pile-trimmed style or goal coat (not shown) with detachable hood. Sizes 3 to 6X.

5.88 SPECIAL PURCHASE

E. Cotton corduroy girls' coats

Plush, laminated cotton corduroy, lined with acrylic pile. Pile-trimmed hood style (shown) or convertible cotton style. New colors. 3 to 6x.

10.88 REG. 12.99

F. Girls' assorted fall coats

Assorted tweed and solid weave reprocessed wool-nylon and other fibers in newest fall styles. Plush fur-look modacrylic collars. In sizes 3 thru 6x.

11.88 REG. 15.99

MONTGOMERY WARD

IT'S WILD... IT'S WONDERFUL

Ward Week Sale



Misses' Classic

PAJAMAS

AWARD-WINNING QUALITY IN BROADCLOTH OR FLANNEL PRINTS OR SOLID COLORS

BIG SAVINGS ITEM

2.97 Regularly 3.99

CHARGE IT . . . AT WARDS!

Pajamas of such outstanding quality they were given Wards award for excellence. At these savings you'll want several pair! Sanforized cotton and Avril rayon, winter weight flannel or year round broadcloth. 3 way collars to wear open, closed or flipped up. Sizes 32 to 40. Save now!

EXCELLENCE AWARD

This outstanding item has earned Wards exclusive Excellence Award for Superior quality and value! A best buy for you —anytime, anywhere!

Enroll in our beginner and advanced sewing classes! Information in our Sewing Machine Dept.

MISSES' QUILTED NYLON ROBES CAREFREE LUXURY

4.97 REGULARLY 5.99

Carol Brent nylon robes in embroidered or soft ombre striped styles. All are machine washable for easy care. Selected pastels. S-M-L.

CHARG-ALL CREDIT AT WARDS



Economy combination windows

5 for $77

INSTALLED

- Window has milled finish
- Removable window inserts
- Budget-priced window

You'll want to hurry for this big savings on aluminum windows. This budget-priced window has a mill finish to give it a high-priced look. Window also has removable window inserts. Can fit windows up to 88 combined inches. Take advantage of this savings!

NO MONEY DOWN
No payments until February 1967
TAKE UP TO 7 YEARS TO PAY

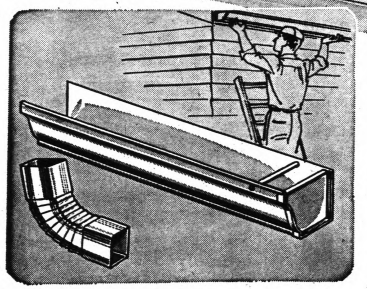

White baked enamel 5-inch gutters

Two coats of enamel are baked on, inside and out, to give you real weather-proof gutters. 5-inch size for maximum capacity.

10 YEAR GUARANTEE

88c per foot INSTALLED

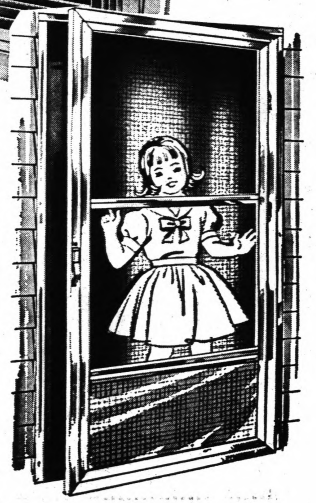

Aluminum Storm door

Budget priced for the home handyman

$24

Installation Extra

- Top ventilation—easy installation!
- With safety chain, closure and latch

SHOP AND SAVE NOW!

MONTGOMERY WARD

IT'S WILD . . . IT'S WONDERFUL

Ward Week Sale



SAVE! Wards best 30-gal. Gas Heater

62.88 Reg. 79.99

With Demand Augmentation

Wards finest Signature water heater. The more hot water you use the faster it heats a new supply. Fiberglass insulation to hold in heat. AGA Listed. Shop and save!

89.99 40-gal. 72.88 99.99 50-gal. 82.88

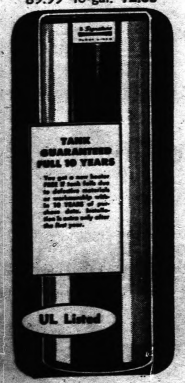

Wards Best electric Water Heater

64.88

Reg. 74.99

52 GALLONS

- Slim-line design
- Glass-lined tank
- Fiberglass insul.

No venting needed. Built-in energy cut-off turns off power if temperature becomes unsafe. Can be installed almost anywhere.



Water Heater SALE!

30 GALLON GAS WATER HEATER

42.88

NO MONEY DOWN

Completely automatic, it provides good hot water recovery. Gives you more hot water fast —up to 30.2 gallons per hour at 100° rise! Automatic thermostat. Gas shuts off if temperature gets too high. Glass-lined tank keeps water clear.

30 GALLON GAS WATER HEATER

49.88

It heats 37.8 gallons of water per hour at 100° rise. Has 100% safety pilot and energy cut-off. AGA Approved. Many features.

40 GALLON 59.88

electric WATER HEATER...

18 GALLONS

34.88

Reg. 44.99

NO MONEY DOWN

Specially designed for places where space is limited. High temperature safety cut-off feature. Fully automatic thermostat control. Glass-lined tank can't rust or corrode. Save!

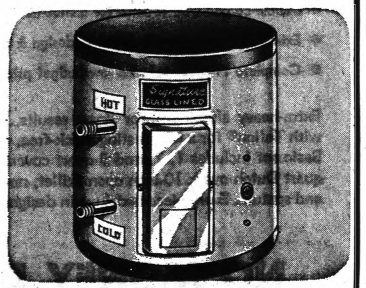



Enroll in our WENDY WARD COURSE Charm and Modeling Girls 9 to 19 enroll in our Fashion dept.

Extra value! Carol Brent "Total Slip"

GET ALL THE MOST WANTED FEATURES IN 1 SLIP . . .

BIG SAVINGS ITEM

2.97 REGULARLY 3.99

Wards best seller at the regular price . . . at this 2.97 price it will sell fast! Easy-care nylon tricot embroidered with Schiffli designs and proportioned to your figure type, height and size. Front and back shadow panels, side slip for walking ease. White, black, beige. Petite 10-16, average, tall 12 to 20.

Reg. 2.99 total petticoat 2.27

Carol Brent Spun-Lo Beau Dura style run-proof panties

Elastic and Band Leg

2 FOR $1

Reg. 59c to 79c ea.

Machine washable for easy-care. In Regular and extra sizes . . . !

Flare and Cuff style

2 FOR $1.50

Reg. 89c to 1.09 ea.

Choose from an assortment of soft pastels. Regular and extra sizes.





Misses' seamless porportioned nylons

64¢ PAIR REG. 98¢

3 PRS. REG. 2.85 ..... now 1.80

6 PRS. REG. 5.70 ..... now 3.48

Carol Brent seamless in plain or mesh knit styles. Smart new shades in proportioned style for better, non-sag fit. Streak-free in sizes 8½ to 11.

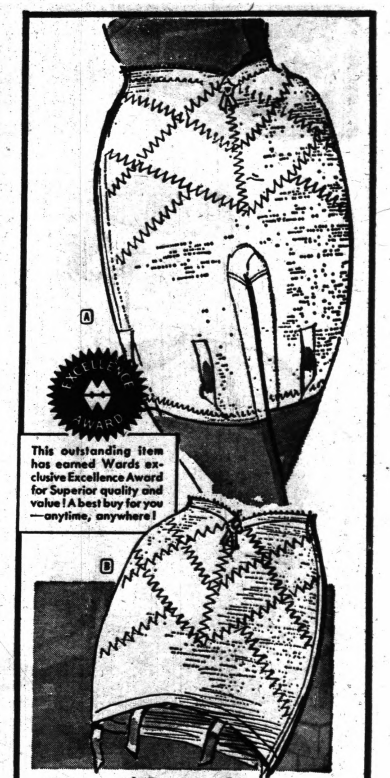

This outstanding item has earned Wards exclusive Excellence Award for Superior quality and value! A best buy for you —anytime, anywhere!

Save $2 on long leg Panty Girdle

EXCELLENCE AWARD WINNERS

BIG SAVINGS ITEM

6.99 Regularly $9

A. Wide inner-band tummy and derriere control, smooth powernet shaping all over. Of nylon acetate and Lycra spandex. Black or white.

B. Reg. 8.00 girdle 5.99

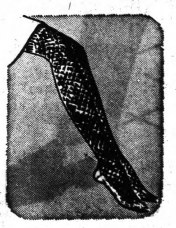

Regular 1.59 stretch sport hose

1.18 pair

Diamond-stitched Orlon acrylic nylon over-knee hose. Elasticized tops. Bright new fashion hues. Sizes 9-11.

ONE COLOR

MONTGOMERY WARD

IT'S WILD... IT'S WONDERFUL

Ward Week Sale



The MOD-LOOK

Boys' long sleeve turtleneck knit shirts

1.44

"Charge It"

Big Ward buy . . . and big with young mod males. Turtlenecks belong in every boy's wardrobe, and at this price it's easy! Combed cotton in fine interlock knit. Machine wash without a worry. Rib-knit cuffs and bottom. Won't stretch or shrink out of shape. Boys' sizes 6 to 18.

Boys' long-wearing corduroy "mod" pants

5.88

SPECIAL PURCHASE

It's long-wearing wide wale corduroy. Oversize belt loops . . . contrasting color belt . . . scoop pockets. Great color selection. Size 10-20.

Boy's flannel Ponderosas



2.44

Regular 2.99

- Western-styles—big hit with boys
- Leather-laced tie front; vented sides
- Choose from gold, burgundy, or green

Western styled — the way lively lads want 'em! Soft long-wearing, easy-care cotton flannel for warmth. Comes in sizes 8 to 20! Corduroy ponderosa, **2.44**

Boy's velour zipturtles



3.88

Regular 4.99

- Wear as regular collar or turtleneck
- Machine washable; colors won't fade
- Burgundy, slate blue, forest green, gold

Boys go for its zip-up convertible collar, its soft texture, its rich colors. Styled with heavy rib-knit cuffs and bottoms. Easy care; won't shrink. S-M-L. Save!

Boy's saddle pants



3.33

Regular 3.99

- Never need even touch-up ironing
- Proportioned to fit slims, regulars, huskys
- Rugged corduroy in sand, loden, stag, blue

Brent® western saddle pants keep their crease always! Blend of Kodel® polyester-cotton sheds wrinkles, stays neat. Styles to ride low, huge hip. Sizes 6 to 20.

ONE COLOR

DELUXE Spray Iron

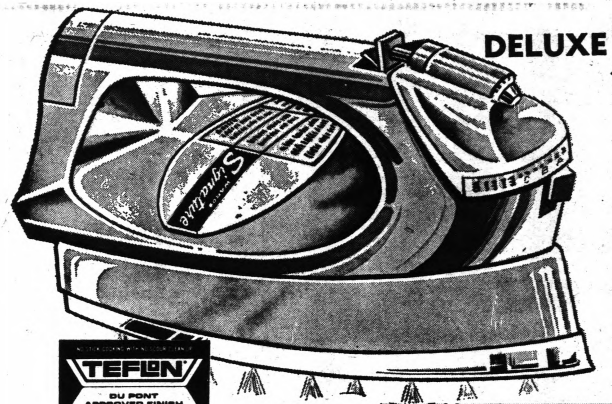

HAS 29 STEAM VENTS TEFLON COATED SOLE

NO MONEY DOWN

14.88 REG. 17.99

You even feel better, ironing with this beauty! No sticking, scorching, "drag"! Steam and spray to chase wrinkles! Dependable Temp-O-Guide—plus new cord convenience.

TEFLON DU PONT APPROVED FINISH



Adjustable table w/cordset

8.88 REG. 10.99

Swivel foot, 1100-vent top, offset legs provide stability on any floor, cooler ironing, 70% more knee room.

pad and cover set ___1.99

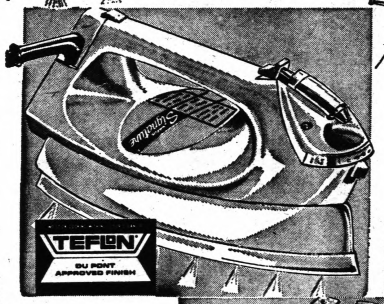



Cord plugs into iron 2 ways — switch it from right to left for convenience. Save!

Spray Iron with two-way cord

12.88 REG. 15.99

17 jets of steam and pushbutton spray smooth the most stubborn wrinkles! Detachable cord switches from right to left. Heat dial, fabric guide, aluminum soleplate. Save today at Wards

Wards Finest 11-pc. Aluminum with Teflon®

16.88



- Double-coated with Teflon® for a stick-free surface
- Extra heavy aluminum is deluxe in design & quality!
- Complete 11-piece set at a low budget price. Hurry!

Extra-heavy aluminum, for finest results, is double-coated with Teflon® for a long-lasting, stick-free, no-scour surface. Basic set includes 1, 2, and 3-quart covered saucepans, 5-quart Dutch oven, 10-inch open skillet, no-car nylon spoon and spatula. Every piece is deluxe in design & quality. Save!

NO MONEY DOWN

MONTGOMERY WARD

IT'S WILD . . . IT'S WONDERFUL

Ward Week Sale

SPECIAL PURCHASE

Deluxe 30-Inch Gas Range—Easy to Clean

$178

- Oven Control keeps food warm until meal!
- "Burner with a brain" prevents burning.

Beautiful new Signature® automatic makes cooking fun and cleaning easy. Lighted backguard with clock. 4-hour timer and handy appliance outlet. Spend more time with guests—clock controlled oven watches food for you. Low temperature oven control keeps food warm till you're ready to serve. Hurry to Wards and save.

"Burner with a brain" makes almost any pan automatic.

Porcelain cooktop lifts off for easy cleaning in sink.

Remove oven door for easy cleaning; porcelain lined.



37-Inch Range
EXTRA WIDE
$188

All the style and automatic features of the 30-in. model plus storage area.



3-Room SIGNATURE GAS DELUXE HEATER

$48

NO MONEY DOWN

- Low BTU pilot uses less fuel
- Long-lasting, cast iron burner

Louvered top spreads heat fast! Smart slimline cabinet is perfect for modern homes! Fume-tight inner unit; baked-on finish. Low BTU pilot uses less fuel, saves money.

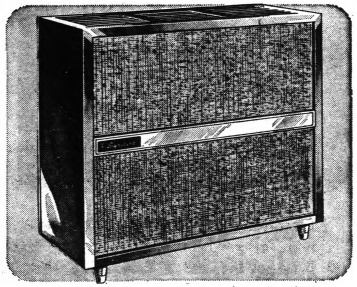

Automatic Heater

60,000 BTU gas model. Maintains pre-set temperature. Low BTU pilot. Gas goes off if flame dies. Brown and gold.

$109

CHARGE IT



Ski Jackets of Nylon Are Pile Lined

10.88

REGULAR 13.99

Blue or black quilted nylon ski jackets by Brent with two-tone acrylic pile lining! Warmth without bulky weight at exceptional savings now. Good looking with hide-away hood and sturdy zipper. In mens sizes S-M-L-XL.

Corduroy SURCOAT BY BRENT

15.88

REGULAR 17.99

Now . . . a well-made, ideal length coat lined with warm Orlon acrylic pile! The cotton is thick wale, the pockets are deep. Quilted sleeves add to the warmth and luxury feel. Bronze or loden. Sizes 36 to 46.



MONTGOMERY WARD

IT'S WILD . . . IT'S WONDERFUL

Ward Week Sale

Rugged Oxfords

CUT DOWN FOOT FATIGUE

6.88 REG. 8.99

Just say 'Charge It'

Famous Powr-House work oxfords that almost do away with foot fatigue, help you to work at top performance! Buoyant foam cushion insoles float your feet comfortably every moment. Neoprene soles, acid-resistant soles, rubber heels. 6-12, D, E, EEE.



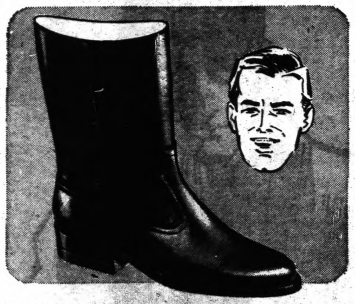

Neat Wellington Boots

Handsomely made with black dress leather uppers, long wear treated leather soles, rubber heels and Goodyear welting.

10.88 Reg. 13.99



Cushioned Work Shoes

Brown elk-tanned leather uppers, oil and acid resistant Neoprene cork soles, heels. Cushioned insoles, lock stitching.

8.88 Reg. 10.99



Cushioned from heel to toe for extra comfort.

Insulated Boots

WITH CUSHIONED INSOLES

12.88 Reg. 16.88

Rugged Powr-House boots are fully insulated, fully leather lined. Oil-tanned grain leather uppers in burgundy color have rip-resistant lock-stitching for double wear! Goodyear welt construction for added foot comfort. Cushion crepe rubber soles. Sizes 6 to 12.

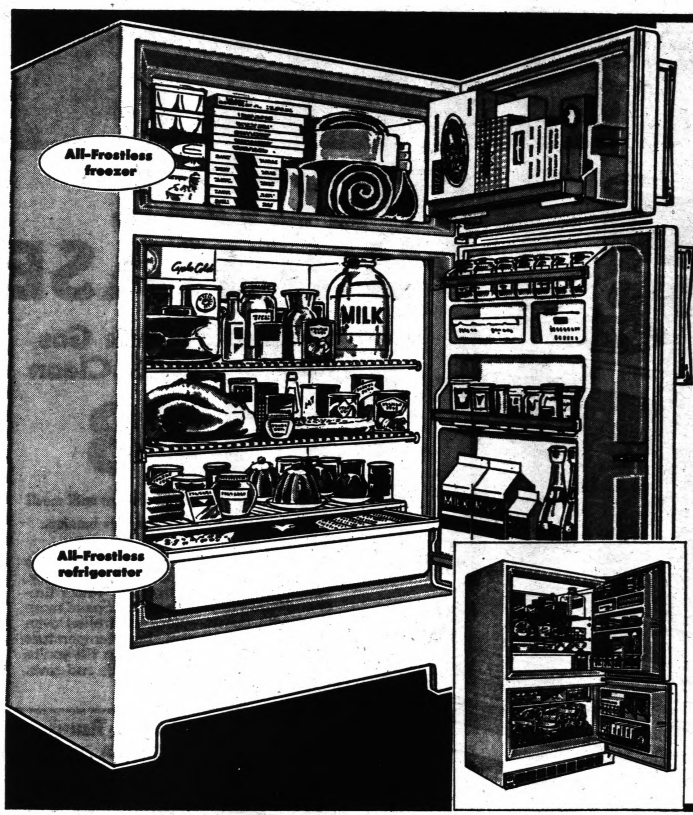

Special low price for Signature® all frostless Refrigerator-Freezer

$199

NO MONEY DOWN

- Frost never forms . . . you never have to defrost!
- Full 12.3 cu. ft. storage and glide-out crisper.
- Separate freezer holds 120 lbs. of food.
- Storage door even holds ½ gallon milk bottles.

Spacious 14 cu. ft. refrigerator-freezer

$199

- Frostless refrigerator section
- 164-lb. true freezer
- Bonus door storage
- Easy-clean porcelain interior

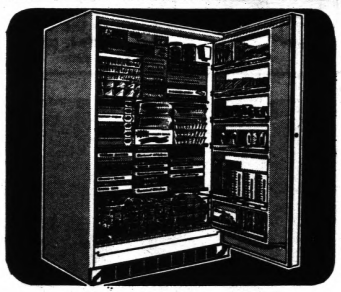

Giant 21-Cubic-Foot Upright Freezer

$239

No Money Down

- 725 lb. storage; 4 full width shelves
- Just 32 inches wide for easy installation
- Deep pull-out basket for bulky packages
- Easy-clean acrylic enameled interior

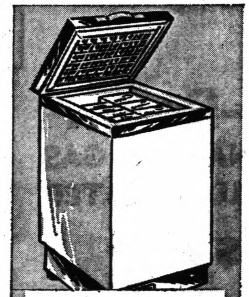

Compact Freezer Holds 115 Pounds

$99

Uses just 18¾ inches of floor space. Stainless steel liners, 4 portable casters.

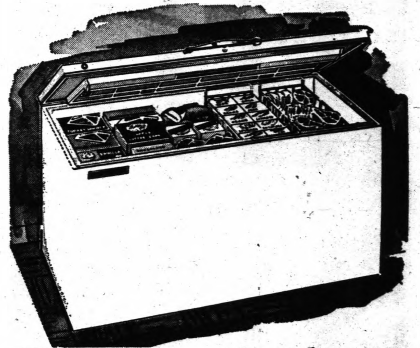

Giant 23 cu. ft. chest freezer holds 805 lbs. of foods

- Has interior light and lock
- Chip-proof enamel interior
- Two baskets for bulky food!
- Poured foam insulation!

$229

No money down

MONTGOMERY WARD

IT'S WILD... IT'S WONDERFUL

Ward Week Sale

Now! Super 16 lb. capacity washer and matching dryer



DELUXE 16-POUND 12-CYCLE WASHER

$199

NO MONEY DOWN

- 12 cycles, 4 speed combinations
- Giant 17-inch agitator for really clean wash
- Special power soak removes heavy soil
- Water saver; full-time lint filter
- Bleach and fabric dispensers; safety lid

* Normal 220 wiring on Detroit Edison lines, venting extra.

Matching Electric Dryer **$159** Installed*

- Senses when clothes are dry; shuts off!
- 4-way dry. Heat or air with or without tumble
- 3-position hamper door; Ozone lamp
- Built-in sprinkler at ironing time!

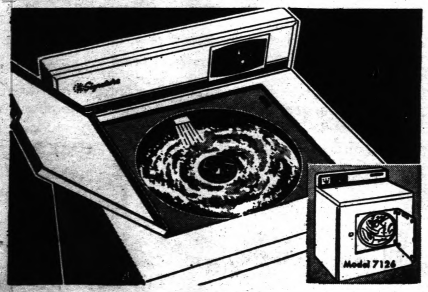

Signature one-dial automatic washer

$148

- Washes large family size load
- Efficient 4-vane agitator
- Spinning stops if lid is raised
- Rugged lifetime acrylic finish
- Remove front panel for servicing

Electric dryer

- Family size capacity
- Heavy-duty ½ HP motor
- Giant lint screen, fan

$108 Installed* 220-V Edison line

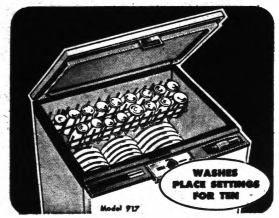

Economy dishwasher

- Saves you time, work
- Economical, just cents a day to operate
- Portable . . . roll to table for easy load.

$89

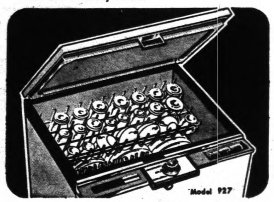

2-cycle dishwasher

- Regular wash, plate warmer
- Convenient time knob, water valve
- Smooth rolling

$129



2-speed washer

- Giant 16 lb. size
- 2 speeds, 3 cycles
- Safety spin lid

Electric Dryer $139

$179 Installed*



Wringer washer

- Handles 10-lb. load
- New safety wringer
- 4-vane agitator
- Built-in lint filter

$89

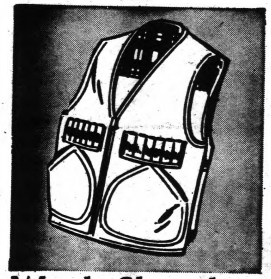

Wards Sleeveless hunting coat

Hunting coat holds 12 shotgun shells. Brush brown cotton duck, with zipper front and rubberized game pocket. Save!

3.44 Reg. 3.99

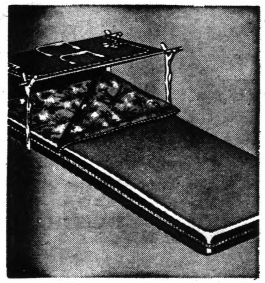

Dacron insulated 3-lb. sleeping bag

Sleep outdoors in comfort 33x75" bag is made of blue cotton duck insulated with Dacron 88® polyester. 100" zipper.

15.88 Reg. 20.99



LIGHTWEIGHT 6-shot takedown shotgun

Start the season with the ever-popular pump gun. It's light and balanced for handling. 12, 20 gauge; full, mod. choke.

$62 REG. 69.99

SEE WHAT $27 MORE WILL BUY!

Fast-action Deluxe 6-shot pump shotgun

$89 REG. 99.99

NO MONEY DOWN

Try the feel of this beauty! It's loaded with the extras every hunter wants. Fast, velvet-smooth action "gets on" game quickly; disconnecting trigger prevents doubles; modern takedown; select American walnut stock. In 12 or 20 ga. 20 ga. takes 3-in. magnums. Shop Wards!

Our best Hawthorne® bike

"EXCELLENCE AWARD" WINNING 26" BIKE

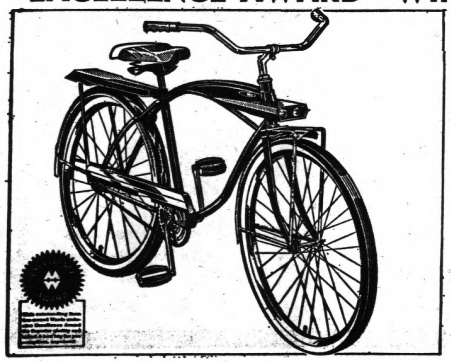

THE BEAUTY THAT IS A CLASS BY ITSELF!

$49 REG. 59.99

- Bright dual-beam headlights
- Fully chromed frame and fork
- Comfortable white-padded saddle

Absolutely Wards finest bicycle! Once your child gets on . . . he or she won't want to get off. This "Excellence Award" winning 26-in. bike has built-in horn, metal light and tank, chromed frame and whitewall tires. Boys' and Girls model Save at Wards!



Twin-bar swept-V frame bike

Trim styling, quality construction. Coaster brake, rust-resistant treated frame. Boys' red; girls' blue

$29 20, 24 or 26-in

MONTGOMERY WARD

IT'S WILD . . . IT'S WONDERFUL

Ward Week Sale

You save on Style House® ...automatic blankets

MACHINE WASHABLE RAYON & COTTON BLANKETS

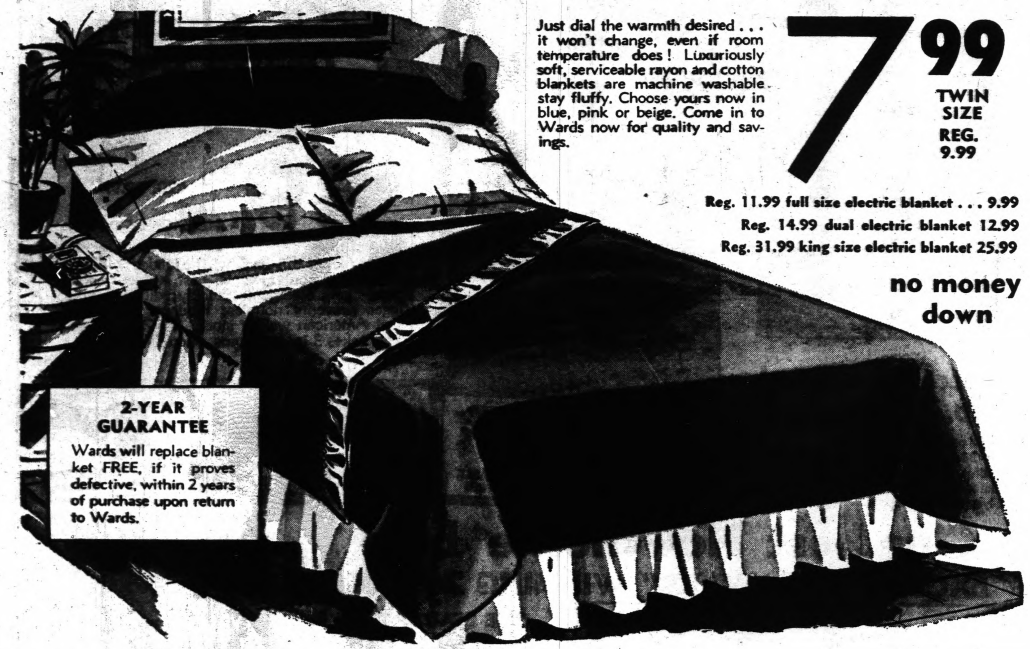

Just dial the warmth desired . . . it won't change, even if room temperature does! Luxuriously soft, serviceable rayon and cotton blankets are machine washable, stay fluffy. Choose yours now in blue, pink or beige. Come in to Wards now for quality and savings.

7.99 TWIN SIZE REG. 9.99

Reg. 11.99 full size electric blanket . . . 9.99
Reg. 14.99 dual electric blanket 12.99
Reg. 31.99 king size electric blanket 25.99

no money down

2-YEAR GUARANTEE
Wards will replace blanket FREE, if it proves defective, within 2 years of purchase upon return to Wards.

Style House ACRYLIC AUTOMATIC BLANKETS

This Acrylic automatic blanket is fluffy, non-allergenic with snap-fit corners. Blanket will adjust to room temperature automatically. Choose from many decorator colors. Come in to Wards now and check prices on this and many other items.

12.99 TWIN SIZE Reg. 16.99

5-YEAR GUARANTEE



Reg. 19.99 full size electric blanket 15.99
Reg. 23.99 dual electric blanket 19.99
Reg. 39.99 king size electric blanket 31.99

JUST SAY "CHARGE IT" AT WARDS

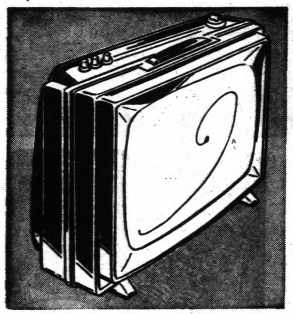

Airline 19-in. TV all-channel reception

$99

Now big screen viewing at small screen price! Dependable all channel reception. Big top-mounted speaker. Perfect for bedroom, recreation room.
*172 sq. in viewable area



Big-Screen 23-inch* Airline TV console

149.88

Console has lovely Walnut color cabinet. Clear, steady viewing. Glare-free tinted screen. Space age circuitry. All channel antennas. Hurry now!
*23-in. diagonal; 282 sq. in. viewable area



BUDGET-PRICED 21-IN.* COLOR TV

$299

Imagine getting color TV and consolette styling at this low price! Clear, sharp pictures, up-front oval speaker.
*21-inch diagonal; 265 sq. in. Legs available.

Enjoy sparkling color on an Airline 19" *TV

NO CUT OFF CORNERS WITH RECTANGULAR SCREEN

- Brighter, truer colors due to rare earth phosphor
- Powerful fringe area reception from 3 IF chassis
- Exclusive COLOR MAGIC prevents haze or blurred
- Built-in all-channel antennas "sharpen" reception
- Slim walnut-color cabinet fits close to the wall

*19-inch diagonal; 172 sq. in. viewable area

$419 NO MONEY DOWN

NO PAYMENTS UNTIL FEB. 1967!

A sound investment! Airline Stereo!

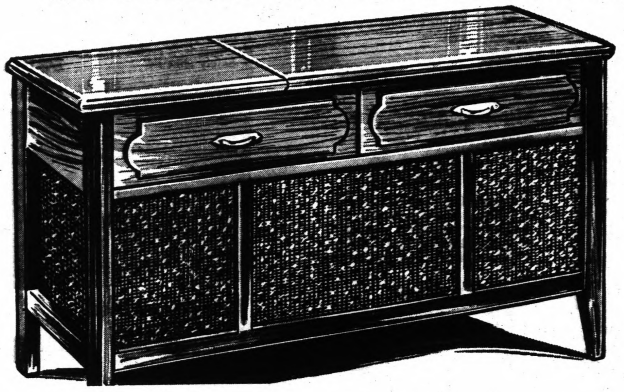

CONTEMPORARY STYLE CABINET

$159 NO MONEY DOWN

- Solid state for instant play, cool use
- Four big speakers for vibrant stereo

Separate bass and treble controls for tone; changer turns off unit. 42-inch contemporary style cabinet in walnut veneer. Save today!



Traditional Walnut veneer. $169



Colonial style in maple veneer. $169

MONTGOMERY WARD

IT'S WILD... IT'S WONDERFUL

Ward Week Sale

Solid state FM/AM stereo phonograph

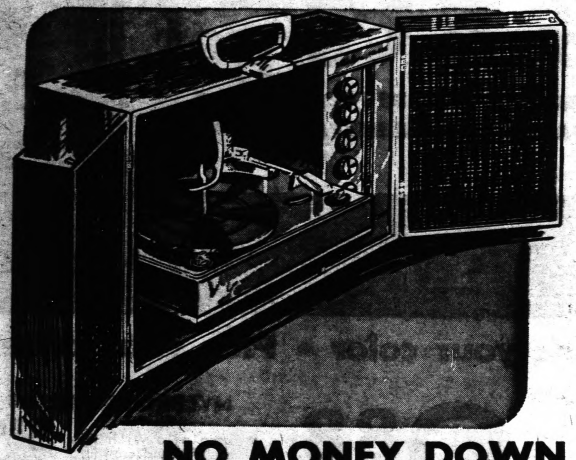

$99 REG. $129

- Speakers separate 20-ft. for real stereo
- Portable slim-line luggage styling!
- Phono is fully transistorized—no tubes!
- Clear sounding Diamond-sapphire needle

NO MONEY DOWN



Airline Solid State Tape Recorder with Two Speeds

$77 REG. 89.95

- 2 speeds 3¾ + 7½ IPS
- View meter and recording indicator
- Record on 2 tracks without interrupting play

Signature 'Dressmaker'

ELECTRIC PORTABLE

$39 Reg. $57

Straight stitch model with hinged presser foot that permits sewing over pins. Multiple slot binder, darning foot, combination zipper and cording foot, narrow hemmer, screw drivers, extra bobbins, needles. Adjustable drop feed!



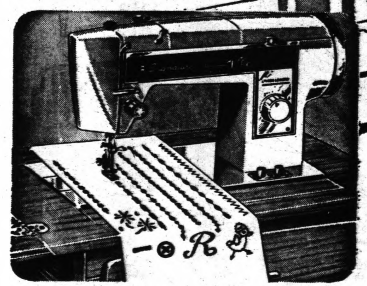

Zig-Zag Sewing Console Sale!

No attachments needed! 14 built-in pattern cams. Built-in elongator, automatic button holer. Accessories, cabinet included.

$168 Reg. $220

SEWING CLASSES

Learn to sew in just a matter of minutes. Make arrangements today!

Call **DU. 6-1020**

FREE INSTRUCTION

Expert sewing instructions given with any machine you buy.

Deluxe Zig-Zag sewing machine

Needs no attachments. Sews buttons, button holes. Stitch length regulator. Forward and reverse control. Base, foot control included.

$79 Reg. $87



Corduroy

COLORFUL SOLIDS AT SAVINGS

68c Reg. $1 yd.

Shop now and save plenty on quality cotton corduroy in gay or subdued solid colors. Pinwale in 36 to 37 inches wide! Hurry!

COLORFUL CALICO

Reg. 59c yard **3** yards **$1**

Bright and gay cotton prints to highlight your wardrobe at savings! 36 to 45" wide. Shop Wards now and save on yardgoods!

MONTGOMERY WARD

IT'S WILD... IT'S WONDERFUL

Ward Week Sale



Save $50

Handsome 3-pc. modern room group!
Includes sofa, Mr. chair and Mrs. chair

Trim modern styling is combined with built-in comfort! There's nothing bulky about the way the slim arms of the sofa flow into the Lawson back. But it's really comfortable, because it has coil springs or premier steel in the seat and back plus deep Super Ward-Foam* cushions. Choose the texture tweed sofa fabrics in Gold or Green and select the companion chairs in a coordination print.

Matching Ottoman 29.88

Reg. 34.99 Occasional Tables 29.88

BIG SAVINGS ITEM

$299

Reg. 349.99 — NO MONEY DOWN

Special savings Stylehouse Carpet

ALL SALE PRICES SHOWN INCLUDE FOAM RUBBER CUSHION AND WARDS CUSTOM INSTALLATION



Shop at Home

Phone to have our carpet expert show you color swatches in your home.

Pick your pattern • Pick your color • Pick your price!

Your choice of either Nyalle, Madrille or Andora

Nyalle . . . 501® carpet in scroll, tweed or cobblestone patterns. DuPont continuous filament nylon pile is long wearing, and easy to clean. Madrille . . . DuPont "33" acrylic pile. Smart hi-lo loop pattern. Andora . . . Acrilan® acrylic pile broadloom in elegant sculptured design. Solid and tweeds to choose from.

8.88 SQUARE YARD REG. 11.08

NO MONEY DOWN • TAKE UP TO 3 YEARS TO PAY

NYLBROOK NYLON
Loop pile with no shedding and long life. **5.88** Reg. 7.08

NYLORA 501® NYLON
Easy-to-care for, outstanding resilience. **7.88** Reg. 9.08

GLENVIEW WOOL
Easy-to-maintain, crush resistant. **9.88** Reg. 13.08

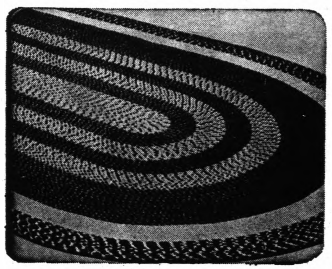

9x12* Nylon Oval Rug

Now you get the easy-care features of nylon in this popular colonial style. It reverses for longer wear. Resists dirt, cleans easily. In 4 bright, clear colors. Save now at Wards!

*Approximate

9x12 Approx. Size **39.88** Reg. 49.99

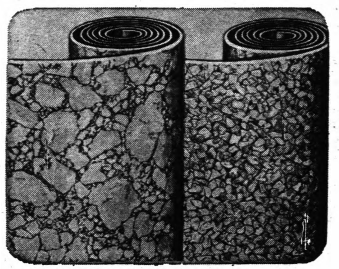

9' & 12' Vinyl Flooring

Absorbs noise and cushions footsteps. Wide range of patterns and colors. **1.99** sq. yd.

9x10 19.90 12x10 26.53
9x15 29.85 12x15 39.80
Reg. 2.49 sq. yd.



9x12' nylon pile rug

44.88 Reg. 54.99

Nubby loop pile gives long wear, easy care. Foam-mesh, back for extra comfort. Tweed or solid in 9 colors.

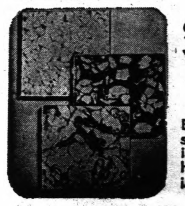

9x9 solid vinyl tile

10¢ Reg. 18c

Beautiful pattern resembles Italian marble in beige, gold or white. Hurry in now for savings during this sale

MONTGOMERY WARD

IT'S WILD . . . IT'S WONDERFUL

Ward Week Sale



WULGLAS DRAPERIES

Lined or unlined . . . in many sizes and color combinations . . . a size for every window!

4.88
48x63 UNLINED
REG. 6.49

- Boucle textured Fiberglas® with durability of wool
- Washable and drip dry and ironed forever for you
- Stain; fire, fading resistant . . . won't shrink

UNLINED	Pair
Reg. 7.99 48x84"	5.88
Reg. 11.99 72x63"	8.88
Reg. 13.99 72x84"	10.88
Reg. 14.99 96x63"	11.88
Reg. 16.99 96x84"	12.88
Reg. 19.99 120x63"	14.88
Reg. 22.99 120x84"	17.88
Reg. 26.99 144x84"	21.88

LINED	Pair
Reg. 9.99 48x63"	7.88
Reg. 11.99 48x84"	8.88
Reg. 16.99 72x63"	12.88
Reg. 19.99 72x84"	14.88
Reg. 21.99 96x63"	16.88
Reg. 25.99 96x84"	19.88
Reg. 30.99 120x63"	23.88
Reg. 35.99 120x84"	27.88
Reg. 41.99 144x84"	33.88



29" to 48" traverse rod
Reg. 2.49 steel with girder construction. **1.98**



Save on gay cafe curtains
COTTON IN HOPSACKING WEAVE

1.77 REG. 2.19

Machine washable and drip dry curtains need little ironing. A wide range of solid colors.

48x36", Reg. 2.29 ..... pr. 1.77
48x45", Reg. 3.49 ..... pr. 2.77

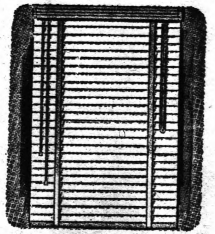

Venetian blinds at Ward Week saving
23 to 28 WIDTHS 64" LONG

2.49 REG. 3.99

2" S-shaped slats have white enamel finish, white plastic tape. Made of fine steel.

Reg. 4.49	Reg. 4.49
29x32" 3.49	33x36" 3.49

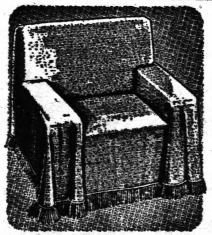

Save on versatile furniture throw
Get Ward Week Savings Now

2.88 Reg. 3.99

Non-slip foam back in cotton and Avisco® rayon. Many colors to choose from.

6.99 72x90	5.44	8.99 72x126	7.44
7.99 72x108	6.44	9.99 72x144	8.44

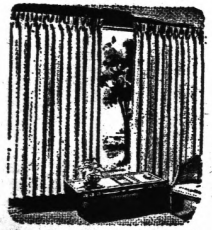

Wards antique satin draperies reduced!
Wide Range of Solid Colors

$3 48x84 REG. 3.99

Details include full 3-finger pinch pleats, 2" bottoms hems and 1" side hems. Many popular sizes and colors to pick from at Wards!



Sleep sofa converts to a full-size double bed

$169
Regular 199.99

This sleep sofa is beautifully styled with a button-tufted biscuit back and new double-welted arms. And it is relaxing day and night because both its cushions and mattress are soft, springy Ward-Foam*. Sofa converts in seconds to a double-bed at regular bed height. Modern textured tweed fabric in Moss, Rust, Marine or Champagne. Don't miss this bargain at Wards now so hurry and save!

Save $15 on this smart long-wearing swivel rocker



Modern styling features include a button-tufted biscuit back and channel seat plumped with Ward-Foam*. Walnut-finished hardwood base. Shop now!

*Wards name for lab-tested urethane foam

64.88

Reg. 79.99

NO MONEY DOWN

Reduced $30! Recliner relaxes you 3 different ways

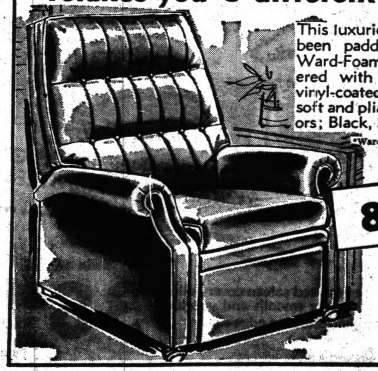

This luxurious recliner has been padded with deep Ward-Foam* . . . and covered with Naugahyde® vinyl-coated fabric that's soft and pliable. Three colors; Black, Sand, Avocado.

*Wards name for lab-tested urethane foam

89.88

Reg. 119.99

NO MONEY DOWN

ONE COLOR

MONTGOMERY WARD

IT'S WILD . . . IT'S WONDERFUL

Ward Week Sale

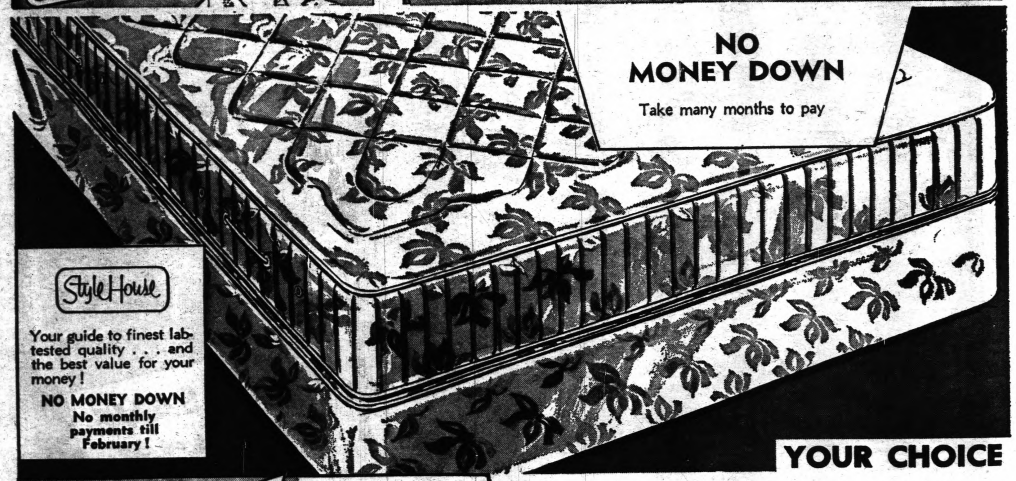

NO MONEY DOWN

Take many months to pay

YOUR CHOICE

StyleHouse

Your guide to finest lab-tested quality . . . and the best value for your money!

NO MONEY DOWN
No monthly payments till February!

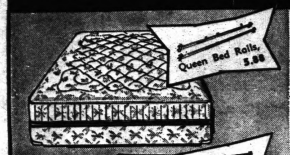

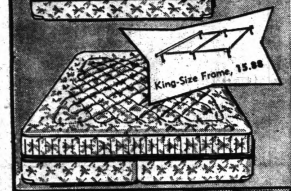

Regular 179.99
Queen-size set

$139

Mattress Has All Features plus more stretch-out space. 60 x 80 inches!

Regular 249.99
King-size set

$199

Offers you 50% more space than a double bed—76x80"! Mattress plus 2 box springs.

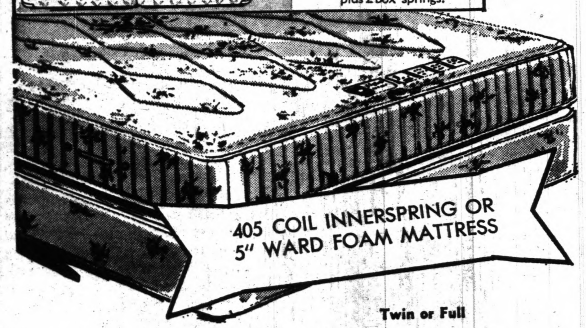

405 COIL INNERSPRING OR 5" WARD FOAM MATTRESS

Lustrous, deep-quilted sateen cover is life-line flanged—stays smooth and wrinkle-free! 4 side guards to stop edge-sag.

Twin or Full

38.88 REG. 49.99

612-coil innerspring or 7" Ward-Foam* mattress

48.88 REG. 69.99

Both are luxurious! Their ivory rayon damask covers are quilted to a thick layer of Ward-Foam* for extra softness . . . lifeline-flanged to stay wrinkly-free. INNERSPRING has 6 side guards to stop edge-sag. Save now!

BOX SPRING 48.88

*Wards name for lab-tested urethane foam



880-COIL OR 6-INCH LATEX

Deep-quilt damask cover! INNERSPRING has 16 bracers to prevent edge-sag. FOAM MATTRESS is resilient latex.

79.50 TWIN OR FULL

Box Spring, Same Price

ONE COLOR

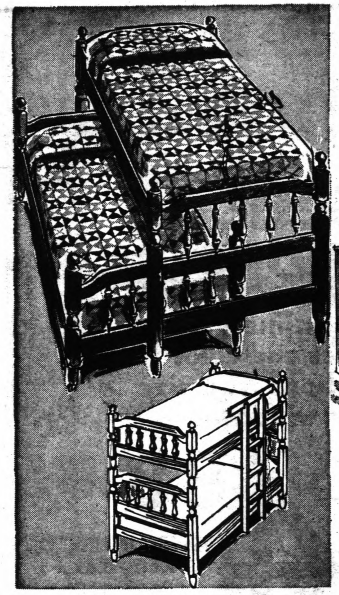

New! Versatile trundle-bunk bed

IT'S A GREAT SPACE SAVER!

$88 REG. 109.99

Use as bunk bed, trundle bed, or two twin beds. Made of sturdy selected hardwoods with beautiful finish. Link springs and good quality mattress.

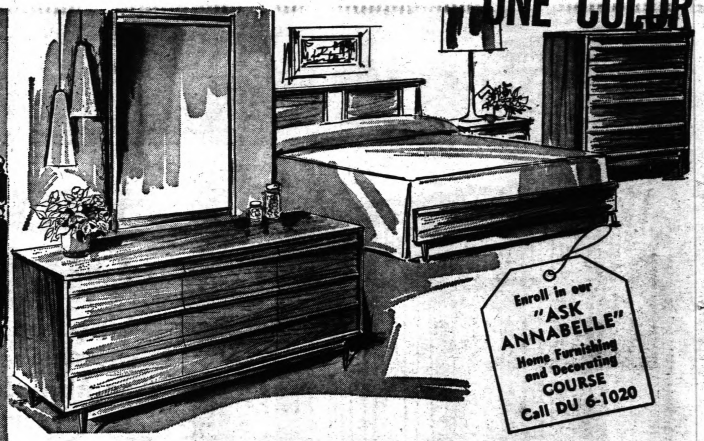

Modern bedroom set with walnut finish over mahogany

INCLUDES BED, CHEST, TRIPLE DRESSER WITH MIRROR

$178 REG. 219.99

Add to the beauty of your home with this lovely modern bedroom set with walnut finish. Notice how the low, modern lines are emphasized by extra-long drawer-pulls! The drawers, themselves, glide on center guides. And the dresser has a Formica® plastic top. Nightstand. ---------- 39.99



SOPHISTICATED STYLING

dinette set

5 PIECES **$68**

REGULARLY 79.99

This smart-looking dinette set has a grained walnut top of stain and nick resistant plastic. Table and chairs are trimmed with gleaming chrome. High-back chairs are upholstered in easy-to-clean supported vinyl fabric. High-pressure plastic top won't stain or mar. Choose either turquoise, black or tangerine.