The Weather
Mostly fair and hot.
Details, page 2.

THE PONTIAC PRESS

Home Edition

118th YEAR ★ ★ ★ ★ PONTIAC, MICHIGAN, SATURDAY, AUGUST 20, 1955—30 PAGES ASSOCIATED PRESS UNITED PRESS PHOTOS INTERNATIONAL NEWS SERVICE 7c

Today's Weather: 40 Below Zero

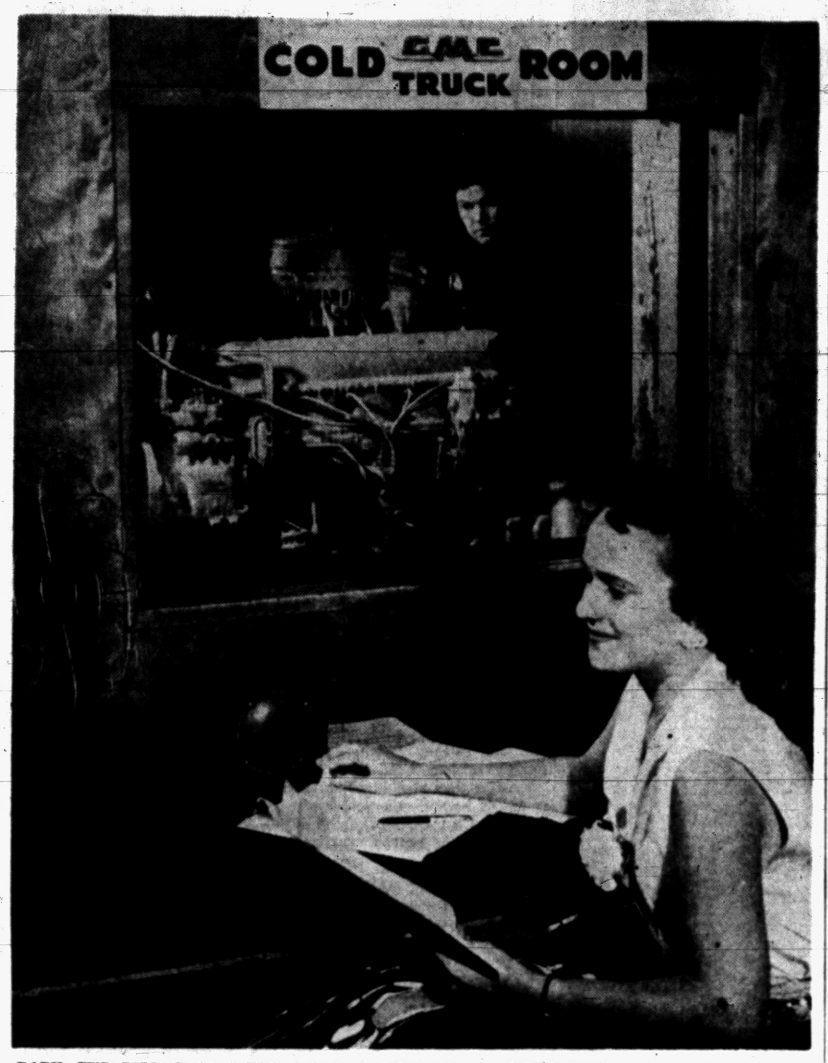

BABY, IT'S COLD INSIDE—While secretary Pat Parker of 24 Henry Clay Ave. tries to beat the heat with a summer dress and a big fan, Carl J. Robinson of 1206 Tull Rd. tests an engine in the cold room of GMC Truck & Coach Division's Dynamometer Building. Asked through the intercom for a temperature report, Carl replied nonchalantly: "About 40 degrees below zero."

East Staggered by Floods as Death Toll Nears 100

Heat Records Smashed

TODAY'S TEMPERATURES

6 a.m.	73	10 a.m.	88
7 a.m.	74	11 a.m.	90
8 a.m.	78	Noon	92
9 a.m.	82	1 p.m.	92

Temperatures threatening the 100-degree mark are slated for today and tomorrow after the mercury shattered an 83-year heat record yesterday and established a new high mark for the year.

The Weather Bureau said the temperature may reach 98 degrees both days.

Yesterday, the downtown Pontiac thermometer hit 99 before 2:30 p.m., establishing new 83-year and season records. The year's previous high, 98, was registered July 4.

The mercury got off to an early start in setting the new records. Starting at a comfortable 74 degrees at 7 a.m., the temperature rose to 89 degrees at 10 a.m., then to 96 at noon.

By 1 o'clock, it had reached 98 degrees, where it remained until the 2:30 rise to 99. It slipped back to 98 through 5:30, then continued to slide through the night.

Meanwhile, other parts of the country were experiencing some relief from the heat, thanks to thundershowers.

LIGHT RAIN FALLS

Light rain fell along the New England coast after heavy downpours drenched many northeastern states. Rainfall of 9.41 inches in 24 hours was reported at Windsor Locks, Conn. and 7.39 inches at Boston.

Showers were reported in the Rockies, the northern and southern plains, the Great Lakes region, states bordering the Gulf and parts of the upper and middle Mississippi Valley.

But none are seen for the Pontiac area. It's to be mostly fair both days.

The Weather Bureau has not changed its previous prediction that the hot spell will continue through Wednesday, at least.

Low reading during the night was 72 degrees. At 9 a.m. today, the mercury stood at 78 degrees, rising to 92 degrees at 2 p.m.

Coal Miners Will Receive New $2-A-Day Pay Raise

WASHINGTON (AP)—A new $2-a-day pay raise for many soft coal miners was reported ready for announcement today.

The boost, which would come in two stages, could set the pattern for the entire soft and hard coal industry.

John L. Lewis, 75-year-old president of the United Mine Workers Union, summoned his 200-man wage-policy committee for a late afternoon meeting, presumably to ratify a new coal labor pact.

The reported agreement was said to call for a 15-cents-an-hour increase, effective Sept. 1 and a further 10-cent raise to take effect next April 1.

Lewis was reported to have reached agreement privately this week with Harry M. Moses, president of the Bituminous Coal Operators Assn.

Moses represents northern commercial producers and the "captive" mines owned by the steel industry.

Similarly, Lewis and Moses got together secretly in 1952, made a

(Continued on Page 2, Col. 6)

City Reservists Leave Tomorrow for Ft. Knox

The 90 officers and men of Pontiac's 703rd Tank Battalion are scheduled to leave here tomorrow morning for an intensive two weeks of field training at Ft. Knox, Ky.

The reserve unit, complete with all necessary equipment, will leave Pontiac by train at 8 a.m., arriving at the base at about 10:30 p.m. the same day.

A 9-man advance party, led by Maj. F. D. Thompson, unit executive officer, left Thursday for the southern camp to prepare living, eating and training facilities.

Under the command of Lt. Col. Lloyd A. Gabler, the medium tank unit will be given concentrated training courses in gunnery, maintenance and communications. Also on the list will be training on the M84 medium tank, the Army's latest.

The 703rd, with headquarters here, is composed of three Pontiac companies and two from Detroit.

Seven Already Killed in Michigan Traffic

By THE ASSOCIATED PRESS

Seven persons, four of them pedestrians, were killed in Michigan traffic in the early hours of another sizzling weekend.

Police urged caution on the road and in the water as thousands headed for beaches and parks seeking relief from the heat.

Reds Pull Surprise at Conference End

GENEVA (INS) — The historic atoms-for-peace conference — at which East and West exchanged many of their most closely guarded nuclear secrets—ended at Geneva today with a Russian surprise.

The Soviets announced they would build cyclotrons as well as research reactors in Red China and the European satellites. The cyclotrons will permit the non-Russian Communist nations to pursue their own research and investigations into atomic energy.

Pacts signed by the U. S. with 25 free nations call for American construction of research reactors to produce isotopes but include no provison for particle accelerators.

The Soviet satellite program puts Russia in a favorable position to join President Eisenhower's international pool without making additional contributions or shipping atomic materials across the Iron Curtain.

Musical Fete Today

CHICAGO (AP)—One of the nation's biggest musical programs, the 26th annual Chicagoland Music Festival, was expected to draw some 80,000 persons to Soldier Field tonight.

Contracts Let for Linda Vista School Building

February 1956 Is Set as Completion Date for Structure

Contracts for a new elementary school to serve the area between Perry and Mt. Clemens Sts. and adjacent to East Blvd. were awarded by the Pontiac Board of Education yesterday afternoon.

To be known temporarily as the Linda Vista School, the $305,000 contract for the architectural trades for this new building went to Bundy Construction Co., of Pontiac. Mechanical trades awardee was Matt Conezmius of Milford in the amount of $71,300.

Located on a 10-acre site, the new Linda Vista School will provide eight primary classrooms, two kindergartens and four upper elementary grade rooms for this area of the school district.

Also to be included in the plan drawn by H. E. Beyster & Associates, Inc., of Detroit, are two orthopedic rooms.

These special classrooms are the first to be constructed in Pontiac under the new Oakland County Special Education Act endorsed by the voters of the county in 1954.

Although the special education program will be administered locally, the finances come from the county one-half mill allocation for the construction of facilities and for the operation of the program.

Ballard Electric Co. of Pontiac took the electrical trades contract for the new school in the amount of $23,300.

Following a policy adopted by the board of education, the school's official name will be decided by the boys and girls who attend the school after it opens. Completion date for the building is February of 1956.

Riots Break Out in Casablanca

Elsewhere in Morocco Three Persons Slain in Demonstrations

CASABLANCA, French Morocco (AP)—Rioting broke out in a native quarter of Casablanca today, second anniversary of the exile of Nationalist Sultan Mohammed Ben Youssef. Police fired on the Moroccan demonstrators.

Elsewhere in Morocco three persons were slain in scattered demonstrations.

At Oued Zem, 75 miles southeast of Casablanca, one person was killed and two wounded in a demonstration. Two others were killed at Boujad, 15 miles southeast of Oued Zem.

In Casablanca and Marrakech—scene of bloody rioting during the past six weeks—an uneasy calm was reported. Native quarters bristled with French security forces.

Quiet was also reported in the Moroccan capital of Rabat. French Resident Gen. Gilbert Grandval returned from France early this morning.

Flood Waters Sweep Away Pavements



TOO MUCH AT ONE TIME—Water from a broken dam rushes down the business section of Thompsonville, Conn. as a result of the heavy rains. Sidewalks and pavements were swept away by the force of the water.

AP Wirephoto

Gallagher Says Army's Wrong

Father of Victim Says He's Not Happy With Court Verdict

NEW YORK (AP)—Sgt. James C. Gallagher says he will go as high as the U. S. Supreme Court if necessary in appealing a court-martial verdict that convicted him of murdering two fellow prisoners of war.

The court-martial yesterday announced its verdict after deliberating five hours. In addition to the unpremeditated murder of two Americans in a Korean POW camp, Gallagher was found guilty of collaboration with the Chinese Reds, mistreating fellow prisoners, and informing on them to gain favored treatment for himself.

The military court of eight officers then sentenced him to life in prison at hard labor, the maximum penalty. Unpremeditated murder is equivalent to second degree murder in a civilian court.

The decision is subject to two automatic reviews, first by the 1st Army commanding officer and then by a review board of the Judge Advocate General's Office in Washington.

The 23-year-old Brooklyn soldier paled when the court gave its decision, but soon regained the composure he had maintained throughout the trial.

In Detroit the father of one of the victims says he wasn't satisfied with the sentence given Gallagher.

Michael Jones, 54, father of Cpl. John William Jones, declared yesterday that "if I'd had a chance to vote I'd give him the same medicine he gave those other boys.

"I'd have fed him nothing, taken his pants away and let him go naked and when he got good and hungry and weak I'd hang him on a nail," he said. "Then I'd throw him out in the cold."

Hunt 40 Persons Missing From Flooded Camp Site

STROUDSBURG, Pa. (AP)—An extensive search was launched at dawn today for about 40 persons missing from a private summer camp five miles north of here that was completely covered by swirling flood waters.

There was no indication whether the adults and children in the camp were trapped when Broadheads Creek overflowed Thursday night or made it safely to shore.

State Police who reached the camp sight this morning reported "no sign of anything." The site was under water. All 14 buildings in the camp — known as Camp David — were gone.

SEYMOUR, Conn. (AP)—The roaring current of the Naugatuck River undermined more than a quarter of Union Cemetery here yesterday.

Tombstones were upset. Cement vaults and coffins were unearthed. In view of valley residents who lined the river bank, cemetery workmen lifted corpses from the upended coffins onto stretchers for burial in a bare hole on the far side of the cemetery.

PORT JERVIS, N. Y. (AP)—Pressmen stood in the water yesterday to get out the Port Jervis Union-Gazette, which hasn't missed an edition in 105 years.

The newspaper, its building sloshing with flood waters, moved its editorial operations and its Associated Press teletype printer to offices of the Tri-State Associated Telephone Corp., on higher ground.

Copy boys hustled stories down the water-filled street to the printers, who stuck to their undamaged linotypes and presses. Pressmen waded about, locking forms on the presses.

Tons of newsprint was soaked and ruined, but the paper came out with a six-page edition, instead of its usual eight pages, plus an advance-printed four-page supplement—and right on time.

Scout Advisor Held in Slaying

Ex-Counselor With Sex Offense Record Quizzed in Gorham Murder

MUSKEGON (AP)—A former Boy Scout camp counselor with a record as a sex offender was held in the Peter Gorham slaying today.

State Police Sgt. Milton Swingle of the Grand Haven Post said the man was arrested in the Traverse City area yesterday and held for questioning.

Swingle said the man, whom he did not identify, formerly was a counselor at Camp Wabaningo, a Boy Scout camp near Muskegon.

The 12-year-old Gorham boy disappeared from the same camp on a hiking trip with a group of Scouts July 5. His body was found last Sunday in a lonely woods about five miles south of the camp. He had been shot through the head.

LIE TEST GIVEN

Swingle said the ex-counselor "could not account for his whereabouts" on July 5. A lie-detector test given yesterday by State Police Detective Clarence Bloomquist of Traverse City failed to clear the man, Swingle said.

State Police from Muskegon who have been working on the investigation were to question the man in Traverse City today.

"This looks like a fairly decent lead," said a State Police spokesman at East Lansing.

TIPS CHECKED OUT

Yesterday, Prosecutor Robert A. Cavanagh of Muskegon County admitted the investigation had reached a stalemate. Police had questioned numerous suspects and personnel at the camp and checked out hundreds of tips without obtaining any evidence of value.

Cavanagh, who is heading the investigation, said lie-detector tests and police questioning had cleared 25 persons.

Funeral services for the Gorham boy were held yesterday at St. Athenasius Church in Evanston, Ill., his home. Only members of the family and a few friends attended the solemn Requiem High Mass.

Property Loss in Seven States Runs to Billions

Thousands Are Homeless as Governors Declare State of Emergency

By THE ASSOCIATED PRESS

Flood waters roared down rain-filled rivers of the Northeastern states today, adding to heavy damage already inflicted by the area's severest flood in history. The loss was estimated in billions of dollars.

The death toll, which began to climb early yesterday, had reached at least 92 for the seven-state area. And the peak of the flood was still to come in some sections.

The known dead listed state by states were: Pennsylvania 41; Connecticut 30; Massachusette 11; New Jersey 5; New York 2; Virginia 2; Rhode Island 1.

New reports of dams crumbling under the force of swollen streams added to the swelling total of property damage.

The collapse of the Rice City Dam in North Uxbridge, Mass., sent a five-foot wall of water charging down the Blackstone River toward Woonsocket, R. I. already devastated by earlier floods.

RECORDS IN DANGER

As the rising Delaware River swirled over its banks in Trenton, capital of New Jersey, five fire companies pumped water from the basement of the statehouse in an effort to forestall damage to the building and its valuable records.

While downstream communities built hasty sandbag dikes and evacuated low - lying districts, stricken cities upstream reported with relief that the flood crest there had been passed.

Thousands were homeless and whole cities went without drinking water, electricity and gas. There was no news, good or bad, for worried relatives outside some flood areas. Telephone circuits remaining in operation were reserved for emergency use.

The governors of Pennsylania, Massachusetts, Rhode Island and Connecticut declared a state of emergency.

BRIDGES WASHED OUT

Bridge after bridge was reported washed out. Dams burst and torrents of water tore mercilessly at buildings and anything else in the way. Hazardous rescues were routine.

Troops and facilities in the 1st and 2nd Army areas were ordered to give all aid possible to flood-ravaged areas. Baily bridges to provide temporary river crossings were being moved in from as far away as Marion, Ohio.

Helicopters fluttered overhead dropping supplies and rescuing people from roof tops and isolated scraps of high ground. The aircraft, a welcome sight to stranded flood victims, flew in from Army, Navy and Coast Guard stations.

Flood waters apparently hit hardest at Stroudsburg, Pa., with at least 20 counted dead, and Waterbury, Conn., where at least 15 persons were reported to have lost their lives.

The Naugatuck River roared through Waterbury, tearing out power lines and sweeping away buildings. It was "the worst disaster Waterbury has ever seen," said Fire Chief Francis T. Scully.

Stroudsburg, a resort center in

(Continued on Page 2, Col. 8)

Driving North Monday? Watch Bay City Detour

LANSING (AP) — The State Highway Department said today a temporary route will be opened Monday morning on M-15 south of Bay City.

The detour will begin at the intersection of M-15 and M-81 in Saginaw County, proceed westerly on M-81 to US-23 on the north side of Saginaw, then north on U.S. 24 to Bay City.

For the Convenience of Our Customers we have installed shirt laundry service; we also give HOLDEN red stamps. D&D Cleaners, 143 West Huron.

Guards Help Fight Forest Fire at Grayling

GRAYLING (AP) — A volunteer force of about 500 Michigan National Guardsmen remained on duty today helping Conservation Department firefighters mop up the remnants of a forest fire that scorched the military reservation in the Au Sable State Forest area.

At one time 6,000 Guardsmen battled the blaze that threatened the small town of Lovells yesterday as it swept northeastward through the tinder-dry woods.

Two men suffered minor injuries.

The 125th Infantry Regiment of eastern Michigan, parent outfit of Pontiac's Company "M," was among units which dropped arms to help battle the blaze.

The fire broke out in the afternoon about seven miles northeast of Grayling on the edge of the Hartwick Pines State Park. Hartwick Pines is one of the few remaining stands of virgin white pine in Michigan. Conservation Department officials said, however, the fire did not burn any of the park.

But 11 p.m. firefighters had the fire contained in a 3-by-2½ mile area encompassed by eight to 14-feet fire lanes.

Most of the Guardsmen were pulled out of the area by midnight.

The blaze started just as Guardsmen prepared to break camp after two weeks of summer training. They were scheduled to leave for home at midnight last night but a camp spokesman said the fire would delay departing schedules by four hours. It was estimated the last of the men wouldn't leave camp until mid-afternoon today.

* * *

A scheduled critique and award ceremony, customarily held the last day of training, had to be postponed.

Other units fighting the blaze were the 46th Division Artillery Regiment of Detroit, the 425th and the 126th Infantry Regiment of Western Michigan.

Every available military vehicle was used.

* * *

A field command post was set up under Brig. Gen. Cecil Kennedy of Flint to coordinate National Guard operations with Conservation Department fire fighters.

Maj. Gen. Gordon A. MacDonald of Detroit, commander of the 46th Division, remained at a central radio control point to coordinate efforts from camp.

In Today's Press

Building News	13 thru 21
Church News	8, 9
County News	5
Editorials	4
Sports	12
Theaters	10, 11
TV and Radio Programs	29
Wilson, Earl	10
Women's Pages	6, 7

State Now Distributing Highway Funds

Pontiac to Get $133,316 Share

Oakland County Figure $634,036 for Second Quarter of 1955

Net receipts of the State Motor Vehicle Highway Fund for the second quarter of 1955 totaled $31,444,347.29, announced Highway Commissioner Charles M. Ziegler.

As provided in Public Acts of 1951, as amended, the money will go to the State Highway Department, counties, cities, and incorporated villages in Michigan.

According to the distribution formula, the State Highway Dept. will receive $13,835,512.81 as its share of the fund; the counties' share is $11,634,408.50, while the cities and incorporated villages will receive $5,974,425.98.

Oakland County will get $634,036.55 from the Motor Vehicle Highway Fund. Pontiac's share is $133,316.40.

The sum of $250,000 is being deducted from the counties' share as part payment of $5,000,000 advanced from the State's General Fund under Act 50 of the 1948 legislature. It was a method to help the counties during the serious financial situation prior to the enactment of the 1951 gas tax increase, Ziegler said.

This year's fund recipts are up $2,725,620.01 over the second quarter of 1954. The 1948 Act provided that the counties would repay the money to the state at a rate of $250,000 a quarter, if gas or weight taxes should be increased.

The present deduction is the 16th payment on the loan, leaving $1,000,000 remaining to be paid by the counties.

Area counties, cities and incorporated villages which will receive money from the Highway Fund are:

Genesee County—$414,888.56
Lapeer County—$96,988.13
Addison—$1,139.43
Almont—$1,846.29
Armada—$1,660.24
Berkley—$18,943.98
Birmingham—$20,860.86
Bloomfield Hills—$3,974.10
Brown City—$1,486.36
Case City—$2,806.99
Clarkston—$990.85
Clawson—$6,831.90
Clifford—$657.04
Farmington—$3,411.17
Ferndale—$34,447.42
Hazel Park—$18,112.30
Holly—$3,542.35
Huntington Woods—$6,367.01
Imlay City—$2,309.53
Keego Harbor—$3,234.23
Lake Angelus—$87.39
Lake Orion—$3,020.33
Lapeer—$9,512.87
Lathrup Village—$3,884.96
Marlette—$2,124.34
Metamora—$990.90
Milford—$4,624.25
North Branch—$1,208.13
Oak Park—$13,136.24
Orchard Lake—$1,702.51
Pleasant Ridge—$3,629.94
Rochester—$5,698.49
Romeo—$3,341.24
Royal Oak—$73,617.09
South Lyon—$1,982.72
Sylvan Lake—$2,980.94
Utica—$1,716.81
Walled Lake—$3,246.39
Warren—$1,199.50

Walled Laker Faces Manslaughter Count

Charged with manslaughter in the death of a 14-year-old Commerce Township boy, Hurbert Benton, 49, will appear in Circuit Court Monday on a manslaughter charge.

Benton, of 3183 Woodlawn, Walled Lake, waived examination on the count when he appeared before West Bloomfield Township Justice Elmer C. Dieterle Friday.

He is charged in connection with the traffic death of Milton D. Andrews, of 2515 S. Commerce Rd., Aug. 8.

Pontiac Democratic Club Will Hold Picnic Sunday

Starting at noon tomorrow, the Pontaic Democratic Club will hold its annual picnic at Bob's Picnic Park on M59 west of Pontiac Lake.

Featured will be games for youngsters and grownups, exhibition softball games and a beauty contest for guests 16 to 25 years old.

The public is invited and tickets will be on sale at the gate, said George D. Hicks, president.

The Weather

PONTIAC AND VICINITY—Continued mostly fair and hot today and tomorrow. High today and tomorrow 94-98. Clear tonight, low 72-76. Southwesterly winds 7-15 m.p.h: Fair and warm tomorrow night, low 72-76.

Today in Pontiac
Lowest temperature preceding 8 a.m. 72.
At 8 a.m.: Wind velocity 12 m.p.h. Direction: W-SW.
Sun sets Saturday at 7:28 p.m.
Sun rises Sunday at 5:45 a.m.
Moon sets Saturday at 8:31 p.m.
Moon rises Sunday at 10:05 a.m.

Downtown Temperatures

6 a.m.	72	11 a.m.	90
7 a.m.	74	12 m.	93
8 a.m.	78	1 p.m.	95
9 a.m.	83		
10 a.m.	88		

Friday in Pontiac (As Recorded Downtown)
Highest temperature 99
Lowest temperature 72
Mean temperature 85.5
Weather—Hot, humid.

One Year Ago in Pontiac
Highest temperature 83
Lowest temperature 56
Mean temperature 69.5
Weather—Cooler.

Highest and Lowest Temperatures This Date in 83 Years
96 in 1916 48 in 1949

Friday's Temperature Chart

Algona	89	69	Marquette	95	77
Battle Creek	99	70	Memphis	95	72
Bismarck	78	64	Milwaukee	88	73
Buffalo	88	70	New Orleans	94	75
Chicago	97	74	New York	94	75
Cleveland	100	71	Omaha	96	70
Detroit	94	72	Phoenix	96	75
Duluth	91	66	St. Louis	96	75
Gd. Rapids	93	71	S. Francisco	69	49
Houghton	77	63	S. S. Marie	87	60
Kansas City	97	77	Washington	90	71
Lansing	98	71	Seattle	69	55

Mutual Farm Visits End for U.S.–Russian Groups

LOS ANGELES (INS) — The 10 Russian farm chiefs who have been on a month's tour of American farm centers hold a news conference today and then conclude their tour with a visit to a dairy in the San Fernando valley.

They fly to Washington on their way home tomorrow.

The Soviet agricultural experts moved into Los Angeles last night after a day spent in the Riverside citrus area, east of Los Angeles.

Most of their time was spent at the University of California's big citrus experimental station.

For three hours they exhaustively questioned a large panel of the station's experts on every conceivable phase of citrus culture.

Then they went into the experiment areas and were shown the various projects now in progress.

One member of the party, Alexander V. Tulupnikov, 46, a member of the Soviet ministry of agriculture advisory board, collapsed in the bus just as the party reached the experiment station.

The doctor who treated him said the Russian official's collapse apparently was due to exhaustion rather than to a heart condition he has.

MOSCOW (INS) — A 12-man American farm delegation ended its month-long tour of Russia today with a report to the Soviet ministry of agriculture.

The Americans will leave Moscow Sunday morning for Berlin and home.

They arrived here yesterday by plane from the Siberian frontier where they studied Russian efforts to change the vast wasteland into a corn-and-hog producing belt.

Late last night, after a buffet supper at the residence of U.S. Ambassador Charles Bohlen, the American farmers and agricultural specialists worked on their report to the Soviet ministry.

As corn farmers, the Americans probably will question the fact that Russia is splurging on corn in areas which are much further north than the corn belt in the U.S.

One American has suggested, for instance, that sorghum might prove a better fodder crop in much of the Siberian area.

As cost-conscious private enterprisers, the Americans were stunned at the Russian's waste of manpower (and womanpower). They may recommend time and labor studies to improve the efficiency of labor in the countryside.

Deaths in Pontiac Area

Mrs. Nellie E. Bennett

Mrs. Nellie Ellen Bennett, 70, died at the home of her daughter, Mrs. Pauline Foster of 286 E. South Boulevard Friday morning.

Born in Cortland, N. Y. Aug. 11, 1885 she was the daughter of James and Margaret Lowery McDonald. She came to Pontiac 35 years ago from there and was a member of St. Vincent de Paul Catholic Church.

Besides Mrs. Foster she is survived by four other daughters and a son, Mrs. Dorothy Calsom of Keego Harbor, Mrs. Florence DeGraff, Mrs. Loretta Featherstone, Mrs. Barbara Pressnell and Francis Bennett of Pontiac.

Also surviving are two brothers and a sister, Leo of Pontiac, Charles of Detroit and Mrs. Alice McInerney of Pittsburgh, Pa.

Rosary service will be Sunday at 8 p.m. in the Pursley Funeral Home. The funeral will be Monday at 10 a.m. from St. Vincent's Church followed by burial in Mt. Hope Cemetery.

Earl Finch

After an illness of two months, Earl Finch, 64, of 2211 Silver Lake Rd. died at Pontiac General Hospital this morning.

Born at Milan June 26, 1891 he was the son of Fred and Mary Briggs Finch. He married Nina Beltz in Pontiac in 1922.

Mr. Finch had lived in Pontiac 40 years and was employed by Grand Trunk Western railroad.

Besides his widow and mother he is survived by three daughters and three sons, Mrs. Orvella Pratt of Flint, Mrs. Mary Shaw of Drayton Plains, Fred, Edward, Mrs. Maw Edwards of Pontiac and Jack at home, and 11 grandchildren.

Also surviving are a brother and two sisters, Elmer and Mrs. Jessie Taft of Milan and Mrs. Daisie Murray of Stockbridge.

The body is at the Huntoon Funeral Home.

Walter Gelinska

Walter Gelinska, 35, of 434 So. Anderson St. died at 7:30 p.m. Thursday in St. Joseph Mercy Hospital. He died from injuries received in an accident at the Monson Iron and Metal Co. last Saturday. He was employed there.

Born in Detroit Oct. 12, 1919 he was the son of Walter and Eva Buckley Gelinska. He married Edna Niemi at Bowling Green, Ohio, in April, 1948. He had resided in Pontiac since 1934.

Besides his widow and mother he is survived by two daughters and a son, Pamela Jane, Bonnie Jean and Walter at home.

Also surviving is a sister, Mrs. Norman (Charlotte) Keeley of Pontiac.

Funeral will be Monday at 1:30 p.m. from Huntoon Funeral Home. The Rev. James Luther of Silvercrest Baptist Church will officiate and burial will be in Perry Mount Park Cemetery.

Howard C. Harroun

Howard C. Harroun, 50, of 6073 Waldron Rd., Clarkston, died in Pontiac General Hospital at 5:30 p.m. Friday. He had been ill a week.

Born in Gratiot County Sept. 12, 1904 he was the son of Charles and Blanch Hall Harroun. He married Rose Allen Sept. 16, 1950 in Pontiac. He had lived in Clarkston since 1947 and was employed at Fisher Body Division.

Besides his widow and father he is survived by four sons and five daughters, Orvil of Pontiac, Charles of Saginaw, Donald at the U. S. Air Base in Alaska, Pvt. Arthur LeBlanc of Ft. Knox, Ky., Mrs. Blanch Schultz of Waterford, Mrs. Luella Smith and Mrs. Bulah Anderson of Wyandotte, Mrs. Loretta Martin of Clarkston and Janette LeBlanc at home and 10 grandchildren.

Also surviving are two sisters, Mrs. Violet Kickson of Pontiac and Mrs. Dorothy Newsbaum of Waterford Township.

Funeral will be Monday at 3 p.m. from Huntoon Funeral Home. The Rev. James Luther of Silvercrest Baptist Church will officiate and burial will be in Perry Mt. Park Cemetery.

Mrs. Lester C. Wilbur

Mrs. Lester C. (Joan Delia) Wilbur, 38, of 30 Pingree Ave. died suddenly at 3:25 p.m. Friday in Pontiac General Hospital.

Born in Ionia July 1, 1917 she was the daughter of Charles and Nellie Humphreys McKee. She came to Pontiac 10 years ago and was a member of St. Michael Catholic Church.

Mrs. Wilbur was a PTA board member and also a troop committee leader of the Girl Scouts.

Besides her husband she is survived by three daughters and two sons, Pamela Sue, Catherine Diane, Patricia Ann, Michael John and Patrick James, all at home.

Also surviving is a sister, Mrs. Mary White of Ionia. The body is at Voorhees-Siple Funeral Home.



Pontiac Press Photo

SOUTHERN EXPOSURES—Beat-the-heat methods adopted by the foursome above aren't new, but they certainly appear effective. The cool, Bermuda short-clad Pontiac businessmen are, left to right: Bill Dickinson,, W. L. Pipe, Don Roberts and Collis A. Scott, of Dickinson's Men's Wear store.

City Hospital Chairman Outlines Goals for Year

The chairman of the Pontiac General Hospital Board of Trustees last night pledged the best possible eare for patients, early construction of a new addition and maintenance of good employe and public relations during his term as board chief.

"The objects of the board during the next year will be to provide the best possible care that we can for patients," said William P. Babcock, board chairman.

"In addition, we will do everything possible to expedite the building program and get the job done as quickly as we can.

"We will also strive to maintain the best possible employe and public relations."

OFFERS PROPOSAL

Babcock offered for the board's consideration a proposal that hospital department heads be invited to meetings "so they may know the problems faced." He said such an arrangement would result in "better understanding."

In regular board action, Babcock named members to four standing committees. They are:

Finance — Harold S. Goldberg, chairman; Charles E. Yeager, Harold B. Euler. House Administration — Joseph Jones, chairman; Mrs. B. B. Roush, Euler. Medico-Administrative — William P. Babcock, chairman; Willis M. Brewer. Property — Brewer, chairman (reappointed); Euler, Yeager.

AMENDMENT READ

First reading was given a proposed amendment to the hospital by-laws which would establish a fifth standing committee, the negotiating committee.

Introduced by Mrs. Roush, the amendment calls for the new committee to negotiate any wage agreements connected with any labor organizations and to investigate and review working agreement changes or requests made by unions or workers' associations.

Referred to the finance committee was a recommendation by Lauretta Paul, hospital director, that admission fees be increased. Miss Paul said they were not increased when rates were raised recently.

A recommendation by Dr. Aben Hoekman that air conditioning units be installed in the surgery rooms was referred to the property and finance committees for investigation and action.

City Woman Hurt in 2-Car Accident

A 24-year-old Pontiac woman was reported in fair condition at Pontiac General Hospital with back injuries received in a two car crash yesterday at Huron and Union Sts.

Mrs. Oveda R. Culler and her 8-month-old daughter Dorothy, were passengers in a car driven by Mrs. Culler's husband, Dale Eugene, 26, of 22½ Hazel Ave., when their car was struck by one driven by Hezkiah Kent, 23, of 642 Bloomfield Ave. Culler and his daughter were not injured.

Kent told officers he was approaching the intersection when the brakes failed and he could not stop in time. Culler told police he was traveling east on Huron St. when Kent's car ran a stop sign and struck his car.

Amateur photographers in the U. S. own 34 million cameras.

Jailed for 90 Days

John Nault, 26, of 265 N. Perry St., was sentenced to 90 days in the Oakland County Jail yesterday after pleading guilty to a charge of indecent and obscene conduct with a minor.

The sentence was imposed by White Lake Township Justice Fredrick Stephan.

Coal Miners to Get New Pay Raise

(Continued From Page One)

deal and the rest of the industry accepted it, although Southern coal mine owners did so reluctantly. The new agreement would replace that three-year-old contract.

Miners now make an $18.25 basic daily wage. The two-stage increase would raise this to $19.45 Sept. 1 and $20.25 on April 1.

The Charleston, W. Va., Daily Mail said it learned details of the reported new agreement from highly placed industry sources.

The newspaper said the deal calls for time-and-a-half pay for Saturday work, double pay for Sunday work, and a second week of vacation with $140 in pay.

Few miners work Saturdays or Sundays. Their present contract requires premium rates for Saturday and Sunday work only when a miner has already put in five days work that week. One week of vacation with $100 in pay is now provided.

There was no indication that the royalty paid by mine owners into the union's health-welfare fund would be changed by the new contract. It now stands at 40 cents a ton.

After a period of sagging sales, the coal industry this year began to share some of the prosperity enjoyed by other industries. It was common talk that Lewis — who could have sought contract changes two years ago — would wait no longer. This was particularly so since substantial wage increases were negotiated earlier this summer in the auto and steel industries.

To Build New Bridges

GRAND HAVEN (AP) — Two bridges costing some $6,500,000—one for cars and one for railroads—will be built by the state highway department at Grand Haven.

Man Hit by Car, Dies

GRAND RAPIDS (AP)—Glen Jamison, 54, of Grand Rapids, was killed friday night when hit by a car while crossing U. S. 131 outside the Grand Rapids city limits.



MAP ROUTE — Lt. Col. Lloyd A. Gabler, commanding officer of Pontiac's 703rd Reserve Tank Battalion, is shown discussing last minute route orders for the unit with Capt. Wes Councell, battalion adjutant. The unit is scheduled to leave here for training at Ft. Knox, Ky., Sunday morning.

Annual Picnic Set Sunday at Pontiac State Hospital

The annual picnic for patients at Pontiac State Hospital, sponsored by the Psychiatric Aide Assn. will be held Tuesday beginning at 5 p.m. on the hospital grounds.

The association each year holds the picnic for patients having no families, and for those who seldom leave the wards.

President of the Psychiatric Aide Assn. at Pontiac State Hospital, Robert Larson, reports that this is one of the high spots of the year for many patients, and that members of the association recognizing its meaning, also look forward to the event.

The association's goal is to "help the mentally ill to enjoy life and to make it a little easier for them."

Larson said that the staff and all hospital personnel have cooperated in the affair each year, and that more than 150 patients and attendants will participate this year.

Among those assisting are Mrs. Nellie Young, general supervisor of women, Larson, Ruth Moore, who is the association's treasurer, and Mrs. Mary Hatcher, secretary.

Other projects sponsored by the association include the Christmas bazaar and the Easter bake sale. Proceeds from these projects are turned over to the patients' fund and are used for their benefit.

This fund is available to these patients needing operations, dentures and other needs.

The Day in Birmingham

To 'Ticket' City Children in New Safety Program

BIRMINGHAM — Beginning this fall, Birmingham children will be "ticketed" by police for pedestrian or bicycle violations.

Lt. Henry Timms, in charge of the department's youth bureau made the announcement yesterday. He said it was another step in the department's traffic safety program to help preserve the city's protective program for school children.

Along with this new "ticketing," the department will continue to give lectures to all school children in regards to the part they play in traffic safety education.

"All police will carry tickets in cars and will issue them for such violations as jay-walking, walking between parked cars and riding bicycles at night without lights," Timms said.

Timms added that they are not tickets in the sense that drivers think of tickets, but rather safety violation notices to juveniles. "No fine is connected with these notices but rather it notifies the parents of an unsafe act committed by their child," he said.

After the child receives the notice, the parent or guardian must sign it, testifying it has been read and that the signer will "co-operate to the best of my ability to correct the unsafe habits" of the child.

* * *

Three new members have been appointed to the off-street parking committee in Birmingham by the Chamber of Commerce Board of Directors. They are: John Maynard of Watt-Manuel and Snyder, Inc.; James Kilpatrick, manager of Himelhoch's; and Donald Cummings, treasurer of Wilson Drugs.

* * *

Lions Club members will hold their annual picnic Aug. 24 at Springdale Park according to member Roland W. Reese. The golf tournament between the city's four service clubs is scheduled for Aug. 31 at Brookland Golf Club on Rochester Road, Reese said.

Detroit Officer Killed by Drunk

Slayer Shot to Death by 2nd Patrolman Probing 'Family Trouble' Call

DETROIT (INS) — Detroit Patrolman George Krueger was shot and killed early today by a drunken Shelbyville, Ind., man who police say came to Detroit with the intention of killing his wife.

A fellow patrolman emptied his .38 revolver into the killer 15 minutes later as he swung his shotgun in an attempt to fire again in a tear-gas-choked room.

Krueger was the father of three small children and a World War II veteran. He was killed by Ellis Bailey, a former Detroit auto worker.

Police said Bailey bought the shotgun yesterday and planned to kill his estranged wife, Linda, mother of four children.

Krueger was shot at point-blank range as he and other officers investigated a complaint of "family trouble" in the Detroit apartment.

DIES IN HOSPITAL

He was shot in the left side of the chest and died on a Receiving Hospital operating table while four surgeons fought to save him.

Following the shooting, tear gas was thrown into the apartment of Bailey's sister-in-law where he had come searching for his wife.

Moments later, four policemen charged into the room and Patrolman Gerald Jamieson fired six shots at Bailey who was stretched out on a bed.

Jamieson said:

"He was lying on the bed near the front window, apparently trying to get fresh air. I told him to give up. He suddenly swung the gun around and tried to get up."

6 SHOTS HIT MAN

All six of Jamieson's shots hit the man and he was declared dead when admitted to Receiving Hospital, 59 minutes after police were first warned of trouble in the apartment.

Mrs. Bailey left her husband in Shelbyville on Aug. 11 because she said he was "mean to me and the kids" and returned to Detroit.

Car Hits Boy, 5, Riding on Tricycle

Five-year-old Andrew James Wigent, son of Dr. and Mrs Ralph D. Wigent, of 101 Mohawk Rd., was treated and released at Pontiac General Hospital yesterday for a head injury. He was struck by a car driven by Mrs. George Bisbikis, 39, of 133 Mohawk Rd., while riding a tricycle, according to police.

Mrs. Bisbikis told officers she was backing out of a driveway and did not see the child until it was too late to avoid hitting him. She said the impact knocked him from his tricycle.

ITU Will Work Papers When Strikes Are Called

BOSTON (AP)—The International Typographical Union has voted to continue the operation of newspapers where there are newspaper strikes.

The union's 97th annual convention voted to continue the union newspaper it calls UNITYPO on the recommendation Thursday of the majority members of a committee.

The majority report said the union newspaper is "the most effective and cheapest means of defense in monopoly situations."

Death Toll Mounting in Eastern Floods

(Continued From Page One)

the Pocono Mountains, was left with all its bridges and main roads washed away. There was no drinking water or household gas for heating and cooking.

* * *

While Stroudsburg began the messy job of bailing out, cities further down the Delaware River system awaited the full fury of the torrent. At Easton, Pa., 40 feet of water broke a 53-year-old Delaware River flood record of 38.6 feet.

* * *

Further downstream lay Trenton, capital of New Jersey, reported already in "bad shape," with worse to come. Water swirled into the city's streets and civil defense officials declared an emergency.

Beyond that was populous Philadelphia on one side of the river and Camden, N. J. on the other, both anxiously watching the oncoming mighty flood.

* * *

In Rhode Island the rain-swollen Blackstone and Mill Rivers burst through Horseshoe Dam and poured into Woonsocket, flooding a densely populated tenement section of the city. Five hundred families were evacuated just before the churning water moved in.

* * *

At Pawtucket further downstream, sandbag dikes were raised along the Blackstone's banks.

Hundreds of children at summer camps in southeastern New York were evacuated to high ground by helicopters and rescue boats.

Port Jervis, N. Y., a railroad center at the confluence of the Delaware and Neversink Rivers, was left with damage estimated at more than a million dollars after both rivers flooded the town.

* * *

The devastating floods first started in Virginia on the heels of heavy rains that poured down after Hurricane Diane wore herself out in the Carolinas.

* * *

The storms swept through Pennsylvania and New York and on into New England. Record rainfalls all along the storm belt soon raised streams and creeks to dam-breaking proportions. The heavy run-off fed into the larger rivers that drain the area, bringing crisis floods.

An average new automobile has about 23 electric lights.

a pleasure to charge a pleasure to charge



don't miss the boat.

With a convenient charge account you're always able to take advantage of our specially advertised merchandise. You'll never miss the boat on savings if you charge what you need when you need it.

it's a pleasure to charge it at ...

Huddik's

PONTIAC UNION LAKE

a pleasure to charge a pleasure to charge

Back-to-School Shopping Tips:

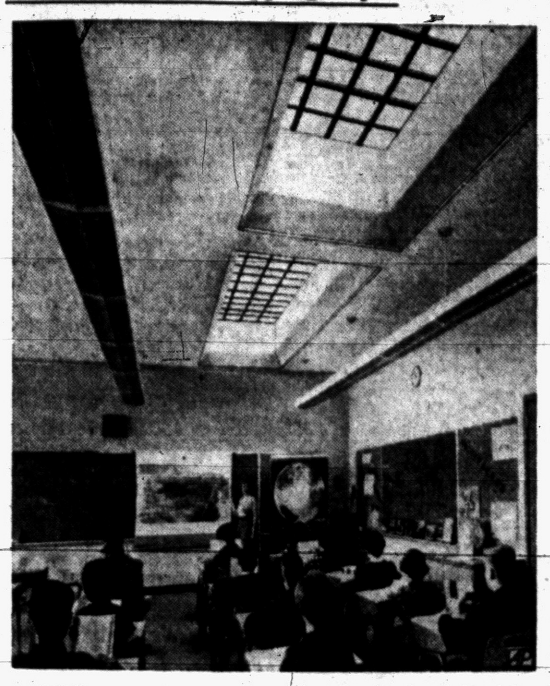

TODAY'S SCHOOLS—Top lighting from the sky cheers the modern classroom. There are no dark spots when prismatic glass blocks are embedded in the ceiling as in this new Michigan school.

School System Is Overstuffed

36 Million Will Crowd Into Institutions This Coming Year

The nation's classroom problem is reaching the point where teachers no longer say "Please be seated." They ask instead "Do you all fit?"

* * *

With 36 million children — a million more than a year ago — being sent to school, the U. S. Office of Education estimates the nation is shore 260,000 classrooms.

That really is a guess—an educated guess—for the office has figures for only 33 states and three territories.

Anyhow the net result is expected to be another year of over-worked teachers, overstuffed classrooms and children shoehorned into church basements, old stores and auditoriums.

IDEAL CLASS SIZE

The situation will vary, of course, from community to community. Some lucky areas will have only 25 to 30 children per class—25 is the ideal set up by the National Education Association (NEA)—while others will have classes ranging up to 40 pupils.

* * *

Last year the shortage was such that more than 500,000 pupils went to school only part time. The number probably will be larger this year.

* * *

Dr. T. M. Stinnett, executive secretary of NEA's National Commission on Teacher Education and Profession Standards, says one result of the classroom shortage was "restricted service to the child."

* * *

"Music and art appreciation and physical recreation — the services needed in the life we lead today—are seriously curtailed," he says.

Stinnett contends, too, that "the wise parents will concern himself with the size of the class and the quality of the teacher."

The NEA executive says that because of the teacher shortage schools too often have to employ teachers with substandard qualifications.

* * *

One of the tragedies of classroom crowding, he says, is that children tossed into a group to sink or swim without individual attention "often develop a frustration and sense of failure."

* * *

An NEA survey shows that 75 per cent of elementary classrooms have more than 30 children, 39 per cent more than 35 and 11 per cent more than 40.

IN THE DAYS OF DAVY CROCKETT

Told by an Old Scout

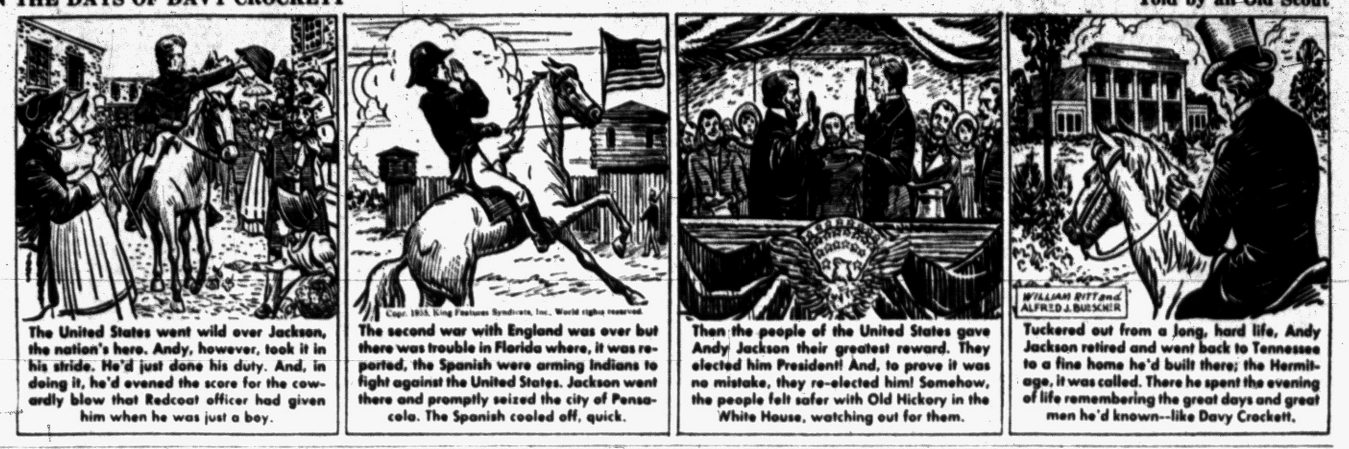

The United States went wild over Jackson, the nation's hero. Andy, however, took it in his stride. He'd just done his duty. And, in doing it, he'd evened the score for the cowardly blow that Redcoat officer had given him when he was just a boy.

The second war with England was over but there was trouble in Florida where, it was reported, the Spanish were arming Indians to fight against the United States. Jackson went there and promptly seized the city of Pensacola. The Spanish cooled off, quick.

Then the people of the United States gave Andy Jackson their greatest reward. They elected him President! And, to prove it was no mistake, they re-elected him! Somehow, the people felt safer with Old Hickory in the White House, watching out for them.

Tuckered out from a long, hard life, Andy Jackson retired and went back to Tennessee to a fine home he'd built there; the Hermitage, it was called. There he spent the evening of life remembering the great days and great men he'd known--like Davy Crockett.

Official Blasts Policy Critics

Former Officer Defends Executive Advisers in Government Jobs

WASHINGTON, Aug. 19 (AP) — A former Democratic Cabinet officer denounced today what he called a "ridiculous outcry" against businessmen working in government for free while drawing regular salaries from private corporations.

* * *

Charles Sawyer described Secretary of Commerce Weeks' Business Advisory Council as a group of "wonderful people" performing "an unselfish and patriotic service."

Sawyer, who served as secretary of commerce under President Truman, thus lined himself alongside his Republican successor in a defense of government activities of the WOCs. The abbreviation stands for "without compensation" and refers to men who take unpaid federal advisory posts without giving up their private compensation.

* * *

Sawyer voiced his views in a telephone interview from his private law offices in Cincinnati in the midst of the controversy between Weeks and Chairman Celler (D-NY) of a House Judiciary subcommittee.

Celler recently recessed subcommittee hearings until fall with a threat to subpoena "a whole slew of BAC people" following the refusal of Weeks to surrender BAC files.

* * *

Weeks described recent criticism of businessmen in government as an apparent attack "on the free enterprise system" by "people who don't believe in what this administration believes in."

Celler retorted by calling Weeks remarks "palpable nonsense."

Expert Says Ornery 'Polecat' Never Lived

WASHINGTON — Take it from Melvin R. Ellis, who learned about skunks the hard way, a truly ornery "polecat" probably never lived.

Moreover, labeling contemptible people as "skunks" is libeling one of Nature's least offensive creatures.

In an article entitled "Skunks Want Peace—or Else!" the author shows he holds no sympathy for the attitude expressed in the old French-Canadian epithet for the animal as "child of the devil."

Mr. Ellis had his "own hard lesson" with skunks as a small boy. He and a companion stumbled on a family of them.

"Instead of remaining motionless and permitting the skunks to amble off, we turned to flee. We might have come off only faintly scented had we turned in opposite directions. As it was, we turned in upon each other. Smacked our heads together, and went down dazed.

"The six skunks, a mother and five half-grown youngsters, switched their sterns about, and then all 12 guns belched salvo after salvo of malodorous fluid over our inert forms."

It was years before the author learned the facts of skunk life: That each animal can fire, almost from birth, both guns at once or one at a time, and that a mature skunk is capable of from four to six successive discharges accurate from 8 to 15 feet.

However, the skunk takes little joy in inflicting such indignities upon its adversaries, real or imagined, for mostly it wants to be alone. By nature, writes Mr. Ellis, it is aloof, unconcerned, indifferent to all—except other skunks.

Despite its yen to go its own way in peace, it makes a reasonably good pet if handled while young enough. Deodorized, it becomes as docile and amiable as a kitten.

Keep Guard Up, Allies Warned

Senator Claims NATO Nations Falling Prey to Soviet Smiles

WASHINGTON (AP)—Sen. Robertson (D-Va) voiced alarm today that America's allies appear to be accepting Russian peace gestures at face value and relaxing vigilance against possible Communist aggression.

"I'm sorry our Allies seem to think all the real danger to them has passed and are diminishing their contributions to the North Atlantic Treaty Organization and are discussing cutting the length of their conscripts' military duty.

* * *

"The results of the summit conference were encouraging, but nevertheless the attitude of the Russians remains in the realm of an unsupported gesture. Until we have some signs of deeds to back up the smiles, the free world had better not let its guard down."

New Ram Pile Driver Uses Diesel Principle

HOMER CITY, Pa. — A pile-driving machine has been developed by a Homer City company that incorporates modifications of the diesel-engine principle.

The company says the hammer of the machine burns diesel oil in a cylinder to drive a piston, or ram, against an anvil head. This, in turn, transfers the impact energy to the piling, which is actually "pushed" rather than driven, as with drop hammers.

PONTIAC MOTOR CREDIT UNION
4% Paid on Savings
Loans for Worthwhile Purposes. All Pontiac Motor Workers Eligible
850 Joslyn St. FE 2-0296
4393 Dixie Highway, OR 3-4089

Senate to Hear Wayne Teacher

Detroit Professor Given Chance to Deny Red Connection Charges

DETROIT (AP)—A Wayne University professor will be given a chance to deny before a Senate Investigating committee an Army charge that he supported a leftist campus group cited as Communist by the U.S. Attorney General's office.

* * *

Henry H. Edens, attorney for a Senate subcommittee probing the administration's security program, said yesterday he will subpoena Dr. Alfred H. Kelly, chairman of Wayne's History department, to testify Aug. 29 in Washington. Edens said he also would subpoena Arthur Neef, Wayne Provost.

Kelly was accused by the Army of "contributing to and supporting" the American Youth for Democracy Chapter on the Wayne campus. The government has labeled the AYD Communist and subversive.

The accusation was made in a loyalty case involving Sanford Waxer, 27, an Army veteran and former student in one of Dr. Kelly's history classes.

REFUSE WHITE PAPER

The army has refused to give Waxer an honorable discharge on the ground he "associated" with Communist sympathizers. Waxer is not accused of being either a Communist or a Communist sympathizer. He is fighting the case.

Kelly's name came into the case because Waxer had listed him as a character reference in applying for an Army commission.

Kelly has pointed out that he led an investigation that resulted in AYD's being banned from the Wayne campus. The University has backed the history professor. Both the school and Kelly have demanded the Army retract the accusation and apologize.

Edens said Dr. Kelly should have an opportunity to clear his name at no expense to himself. It was to save the professor and Neef personal expense, Edens said, that they were subpoenaed. The government pays the expenses of witnesses subpoenaed to testify before Federal agencies.

* * *

Army Secretary Brucker has promised to investigate the incident.

Says Maker Liable if Cars Are Unsafe

CLEVELAND (AP) — A Chicago attorney says death and injury lawsuits growing out of traffic accidents should be directed at auto manufacturers for negligence in safety design.

There could be no greater incentive for eliminating faulty design and making the automobile safer, declared Harold A. Katz. He spoke yesterday at a convention of the National Assn. of Claimants' Compensation attorneys.

Katz said there is nothing in the law to insulate the car maker from liability, "not only for defects in construction . . . but as well for the creation of unnecessary risk by the marketing of an automobile not reasonably designed to protect the stfety of its occupants."

German Labor Row Imminent

Trade Union Demands 40-Hour Week, More Pay for Workers

BONN, Germany (AP)—West Germany's six million organized workers and the managers of its booming industry are heading for a first-class row over wages and hours.

The powerful Trade Union Federation has launched a campaign for a 40-hour week and more pay. The present average is 48 hours and 290 marks ($66.64) a month.

Management, backed by the government, says Germany cannot afford to shorten the work week. With inflationary pressure mounting, management and government express fear a general round of wages increases would touch off a price spiral.

Steel and coal workers were the first to submit demands. The steel workers called for an immediate reduction of the work week to 45 hours as the first move toward a 40-hour-week and a 7 per cent pay boost. They are now paid an average of 37.3 U. S. cents an hour.

The coal miners union—representing 450,000 Ruhr miners—demands a 40-hour week and wages at the top of the industrial scale. Miners are working 47 hours a week now, at an average of 56 to 67 cents an hour. Other unions in the Trade Union Federation plan to demand wage increases before the end of the year. Labor leaders believe they have selected an ideal time to press their demands. Industry is producing at record levels. Unemployment is at the lowest point in seven years. Business profits and dividends are high. Prices are rising slowly. Strikes would hit the booming export market for industry's goods hard.

Industry leaders maintain German workers already have received substantial wage increases.

Report Billions Shipped by Registered Mail Use

WASHINGTON — The Federal Government uses registered mail extensively for its own purposes. In 1937, for example, it shipped 5½ billion dollars' worth of gold coin and bullion and silver by registered mail from New York and Philadelphia to Fort Knox, Ky.

The shipment, weighing nearly 11,500,000 pounds, was started Jan. 11, 1937, and was completed June 17, 1937.

India's Self Employed Earn Largest Income

BOMBAY — In India the self-employed account for about two thirds of the national income. Among farmers only 14 per cent are landless.

In commerce there are 4,700,000 employers and self-employed to 1,110,000 employes. Compared with the 2,750,000 workers in organized industry there are 5,500,000 handicraftsmen working on their own.

'Pedigreed' Pines Slated for Tennessee Fields

KNOXVILLE—Tennessee is planning to grow trees with a "pedigree." Cones from superior loblolly and shortleaf pines will be collected, processed, and the seeds sown in a tree nursery.

The resulting seedlings will be planted on 200 acres in the Natchez Trace State Forest as a seed orchard for superior trees. Eventually this orchard will supply pine seeds for the State nursery.

Deer Just Won't Roam

FORT WORTH—Most deer move over a comparatively small area. Many refuse to move from their home region even when hungry and food is available a short distance away. Studies made in Texas show that the maximum movement is within a circle about a mile in diameter.

Rio de Janeiro and Sao Paulo, Brazil's two largest population centers, have erected what may be the world's tallest reinforced concrete buildings.

Firemen Burned Up

BETHLEHEM, Conn. (AP) — Volunteer firemen were burned up when someone swiped dozens of pin-up pictures that had adorned the firehouse walls for months.

The chief said the pictures served a useful purpose by promoting attendance at company meetings.

Telephone Installers Walk Off Their Jobs

DETROIT (AP)—About half the 540 Western Electric Co. installation men in 22 Michigan Bell Telephone Co. exchanges in Michigan walked off their jobs yesterday before announcement in New York of a new national agreement with the CIO Communications Workers of America.

Phone service was not affected.

The settlement with the CWA covers some 15,000 workers across the country. The new contract replaces one that expired last Saturday.

A Michigan Bell spokesman said the men who walked off their jobs were expected to return to work Monday. They do not work on weekends.

Meanwhile, new contract talks between Michigan Bell and CWA phone workers were scheduled to resume Monday after a week's recess. The present contract covering 16,500 Bell Employes in Michigan expires Sept. 3.

City Man Faces Trial

John Williams, 47, of 273 Nebraska Ave., pleaded innocent yesterday before Municipal Judge Cecil B. McCallum on charges of of illegal possession of betting slips. He was released on a $100 bond to appear for trial Aug. 25.

OPEN FROM 7 A.M. to 8 P.M.



5 DRESS SHIRTS
$1.13 *Cash and Carry*



Our dry cleaning service for back-to-school belles rings the bell for quality, speed, dependability. Bring that last year's wardrobe to us. We'll give it a new-this-year appearance . . clean, fresh and sparkling bright.

When it costs so little why not send them to us? Each shirt perfectly finished and individually wrapped in a cellophane bag. Bring them in today.

HOLDENS 10 CENT TRADING STAMP

BRING YOUR CLEANING TO OUR NEW DRIVE-IN AND SAVE 10%. WE GIVE HOLDENS RED STAMPS.

GRESHAM
DRIVE-IN CLEANERS
605 OAKLAND—Just North of Wisner Stadium
Call FE 4-2579 for Free Pickup and Delivery
Branches: 328 N. PERRY — 97 OAKLAND

WATCH FOR GRAND OPENING



GIL SCHAEFER'S WATER SPORTS HEADQUARTERS
Coming Soon in Your Area

Your Watch
• Adjusted
• Cleaned
• Regulated
$4.50
Expansion Watch Bands
Ladies'—Men's
Special! **$1.95**
Georges-Newports
Jewelry Dept.

SPEED
HOT ROD RACES
TONIGHT 8:30 P. M.
PONTIAC SPEEDWAY
9 BIG Thrill a Minute EVENTS
ADMISSION: Adults: $1.10 tax incl.
Children under 12 admitted FREE when accompanied by an adult.
2 HOURS OF CONTINUOUS RACING
Large Field (40 or more) Hard Tops to Compete in These Exciting Races.
Watch Our Ads for Coming Attractions!
MID-SEASON CHAMPIONSHIP RACE AUG. 27th—Hard Top
C. S. R. A. GOLD CROWN MIDGET CHAMPIONSHIP RACES, August 28th
DICK DEWEY, Track Mgr.
PONTIAC SPEEDWAY
3 Miles W. of City Airport on M-59
ACTION

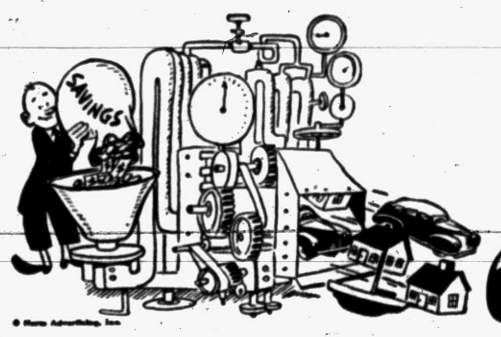

Make Savings Work for You **2%** Current Rate

Tuck them away at PONTIAC FEDERAL where the current dividend rate is 2% per annum. Save something each week and before long you'll have a nestegg that can hatch into some of the things you want . . . a new car, the down payment on a home, a bigger boat.

For extra protection, all Savings Accounts are insured up to $10,000.

Serving Savers Since 1934

FEDERAL SAVINGS AND LOAN INSURANCE CORPORATION — SAFETY OF YOUR SAVINGS INSURED UP TO $10,000

INSURED SAVINGS

To $10,000 by Federal Savings and Loan Insurance Corp.

SAVE by MAIL

A Convenient Service to Shut-Ins or in Bad Weather

Pontiac Federal Savings

Downtown Branch
16 E. Lawrence St.

New Home Office
761 W. Huron St.

Rochester Branch
109 Main Street

THE PONTIAC PRESS

Pontiac 12, Michigan

Trade Mark Daily Except Sunday
Published from The Pontiac Press Building
Harold A. Fitzgerald, Publisher

Conrad N. Church, Editor — Horace P. Brooks, Advertising Manager — Russell Babcock, Nat'l Adv. Mgr.

Entered at Post Office, Pontiac, Mich., as second class matter

MEMBER OF THE ASSOCIATED PRESS

The Associated Press is entitled exclusively to the use for republication of all local news printed in this newspaper as well as all AP news dispatches

The Pontiac Press is delivered by carrier for 40 cents a week; where carrier service is not available by mail in Oakland, Genesee, Livingston, Macomb, Lapeer and Washtenaw Counties it is $12.00 a year; elsewhere in Michigan and all other places in the United States $30.00 a year. All mail subscriptions are payable in advance. Phone Pontiac FE 2-8181.

MEMBER OF AUDIT BUREAU OF CIRCULATIONS

SATURDAY, AUGUST 20, 1955

Port Huron Sees Profit in Southeast Water Plan

From neighboring Port Huron has come a proposal of interest to water short Southeastern Michigan communities.

J. Kenneth Ramsey, a Port Huron City Commissioner, is the author of the proposal. He has suggested that the municipality at the foot of Lake Huron go into the business of supplying this entire water starved area at a profit.

★ ★ ★

The Port Huron *Times Herald* editorially endorses this proposal as well worth studying. Our contemporary says in part:

"The proposal . . . should be considered carefully and thoroughly by the City Commission . . . if the results of the study are what we believe they will be—that prospects are rosy for a good profit for the venture—the Commission should get busy promptly with arranging for financing and construction."

★ ★ ★

A strong point made in the editorial is that the profits from such a venture would enable Port Huron to "solve its tax problems for the next 40 or 50 years." No doubt consumers would just as soon pay a profit to Port Huron as to any one of the two or more syndicates which have expressed interest in financing a Lake Huron water project.

★ ★ ★

But the enthusiasm with which Commissioner Ramsey's proposal has been greeted should remind leaders of the water short communities of two vital facts:

1. The profits Port Huron sees in supplying this water could be saved for consumers if the interested communities would speed the organization of a water authority to build the necessary pipelines.

2. Despite the ever growing need, there is a lamentable absence of progress toward the organization of such an authority.

It cannot be emphasized too strongly that every day's delay in this effort may prove disastrous for the affected communities, including Pontiac, and the industries located in them.

USDA Planning Sale of Farm Surpluses

The United States Department of Agriculture is well along in its plans to promote the sale of surplus farm products abroad.

In this it has the prompting of Congress. Last year lawmakers asked Agriculture to sell $700,000,000 worth of farm surpluses for foreign currencies over a three year period. This year they upped that goal to $1.5 billion.

★ ★ ★

One of the most troublesome commodities is cotton. As might be expected, uncertainty as to what the Government would do with its holdings in the face of a 12,728,000 bale crop on top of an 11,000,000 bale surplus, is causing the cotton market to lag.

Another big problem is wool. Though the country doesn't produce enough to meet its own needs, the Government has piled up a wool surplus of 120,000,000 pounds on a price support basis of 106 per cent of parity. Late this month the Wool Advisory Committee will meet to decide how best to dispose of this surplus without unduly hurting the market.

★ ★ ★

Agriculture's new sales manager, Frank C. Daniels, is reported considering sales to Soviet Russia and its satellites. Before such sales would be possible, Secretary of Commerce Weeks would have to reerse his 1954 ruling on butter. He held then that U. S. surpluses couldn't be sold to Iron Cuhtain purchasers at prices lower than those paid by U. S. housewives.

The ever growing burden of these surpluses however, has increased belief that sales of non-strategic farm products to Iron Curtain countries would be in the national interest.

A collection letter by a finance company was returned with the notation, "The reason Mrs. Smith is behind with her payments is that she's been dead three months."—Press report. Under the circumstances, it is thought the finance company should be lenient with Mrs. Smith.

The reason a person's evluation of himself is higher than that of others is that he judges himself by what he plans to do tomorrow, and others judge him on the basis of what he did yesterday.

The People's Business

Truman Returns

Ex-President Makes Fourth Detroit Talk Labor Day

By CHARLES C. CAIN
for Jack Green

DETROIT—Michigan Democrats have a happy look these days as they await another Detroit Labor Day appearance by Harry Truman.

It will mark the fourth time in 12 years that the former President has chosen the motor city's huge Labor Day celebration as a perfect occasion to tee off on Republicans.

Truman, whose "give 'em hell" technique was one of the most colorful aspects of the 1952 campaign, indicated he'll stick to the same style in his forthcoming political appearances.

He will warm up with speeches in French Lick, Ind., Aug. 27, and at a Michigan Democratic gathering at Mackinac Island Aug. 29, but is expected to save his Sunday punch for the Detroit gathering.

• • •

His appearance this year has a special significance in that it marks the first time the CIO and AFL unions in the Detroit area will march side by side down the city's main street—Woodward avenue—in the big parade that precedes the speech making.

MARCH TOGETHER

Hitherto, the AFL unions paraded down the west side of the avenue, with the CIO on the east side. But in this year of forthcoming CIO-AFL merger, they will all parade together.

Labor leaders are trying to line up radio and television coverage of the speech, either state or nationally, and the politically wise Truman will make best use of the radio-TV coverage.

His thoughts probably will go back to 1944 when he made his first Labor Day appearance in Detroit. He was Sen. Truman then and picked Detroit for the first major speech of his successful campaign for the vice presidency.

• • •

His 30,000 audience that day consisted mostly of defense workers who were nearing the end of their World War II work which helped bring victory in Europe and the Far East.

100,000 TURN OUT

Truman came back for a second appearance in 1948, this time as President seeking election to a full term. He drew a crowd of 100,000 that Labor Day as he made a slashing attack on the Taft-Hartley act and other Republican-sponsored labor legislation.

In 1953, he made his third Labor Day speech in the Motor City, this time as private citizen Truman. On that occasion, he came out swinging at the Eisenhower administration's domestic policies, charging it was dominated by big business interests.

Truman told newsmen in Kansas City this week that he would not reveal the ammunition he will use on the forthcoming tour.

• • •

It's a sure bet, however, that he will remind the audience of the fuss kicked up over the Dixon-Yates power contract, the recent case of former Air Force Secretary Talbott and other instances that left the Eisenhower administration uncomfortable.

GOP HAS WOES

You can wager he'll tell his listeners that the Republicans who campaigned on a slogan of ending the mess in Washington, have created a few problems of their own since they took over.

And when he tells the union marchers that the Democratic Party is their best bet, he'll get a hearty second from CIO President Walter Reuther and Democratic Gov. Williams, who will share the platform with him.

Truman and Williams probably will get some time for political chitchat and it would be interesting to hear what they have to say to each other about the suggestion this week by Gov. Folsom of Alabama that he would favor a Truman-Williams ticket in 1956.

Truman (71) also may have a few private words to say to Williams (44) concerning the governor's recent remarks about elderly politicians.

• • •

And more than a few politicians will be waiting for any hint by the former President whether he'll ease gracefully into the role of the Democratic party's elder statesman or whether he'll be back in the political wars of 1956.

It promises to be an interesting day.



Concern

Dr. Brady's Mailbag:

Reader Says Mud Bath Therapy Fails to Cure Long-Standing Joint Disability

QUESTIONS & ANSWERS

Six years ago I took mud baths for what they said was arthritis. But the trouble has become steadily worse and now I wonder if there is a difference between arthritis and this "rheumatiz"... (F.A.)

Answer—Send stamped, self-addressed envelope and ask in writing, signed, for pamphlet Calcium and Rheumatiz.

Many of our neighbors are sure we'll all get what they call aluminum poisoning some day from aluminum kitchen ware. They say we, should scrap it and get the ware a smooth salesman tells them. . .(Mrs. S. L.)

Answer—We've been eating out of aluminum ware since Topsy was a colt. It would take a very smooth salesman to persuade us to trade in our aluminum ware for any other kind.

Some days I use half-dozen lemons—I drink the juice in water, without sugar. Now I have a breaking out on my chin. Is this from too much lemon? Can one drink too much lemon juice? (Mrs. B. R.)

Answer—No. It is harmless.

I wrote and asked for but did not receive your pamphlet entitled "It is Stupid to Suffer From Piles." Must I bring your dereliction to the attention of. . .? (F. E. S.)

Answer—I'm afraid so, and when you do, tell him the so-and-so who runs this racket still insists that even important persons provide stamped, self-addressed envelope when they ask me for a free pamphlet.

Much interested in your article about vitamin A for neuralgic headache. . .(H. O. D'L.)

Answer—Details in pamphlet Why Have Headache for which send stamped, self-addresed envelope. No clipping, please. Ask for it in writing and be sure to sign your request if you expect a reply.

Many times in the past year I have had the severest leg cramps, usually in the night. . .(I. W. P.)

Answer—Characteristic of tetany. Send stamped, self-addressed envelope and ask in writing, signed, for pamphlet Adult Tetany.

Daughter even gets sick riding to school on bus. If she gets a seat at the front she doesn't vomit but she still feels funny. . .(D. R.)

Answer—Send stamped, self-addressed envelope and ask for pamphlet on Motion Sickness. Makes no difference whether the sickness comes from riding automobile, bus, train, boat, ship, plane, elevator, merry-go-round, camel, elephant, horse, broncho or burro.

My husband wanted the dentist to pull several of his teeth. But the dentist and I said no—"Do what Dr. Brady tells you. . ." (Mrs. M. M. A.)

Answer—And of course that is Save Your Teeth, For No 1 Little Lesson in the Ways of Health, Save Your Teeth, send 25 cents and stamped, self-addressed envelope.

Signed letters, not more than one page or 100 words long, pertaining to personal health and hygiene, not to disease, diagnosis or treatment, will be answered by Dr. William Brady if a stamped, self-addressed envelope is sent to the Pontiac Press, Pontiac, Mich.

Copyright 1955

Portraits

By JAMES J. METCALFE

Let us be careful of our words . . . And of the punch they pack . . . Because when we have spoken them . . . We cannot take them back . . . We may apologize and we . . . May try to make amends . . . But sometime it may be too late . . . To pacify our friends . . . In anger or in jest we are . . . Inclined to speak our mind . . . With phrases that are most unfair . . . And sentences unkind . . . We say those things we wish that we . . . Had never said at all . . . The words that leave our hasty lips . . . And are beyond recall . . . So let us think before we speak . . . And keep our temper down . . . And let us not be eager now . . . To play the foolish clown.

(Copyright 1955)

Looking Back

15 Years Ago

BRITAIN READY to lease two bases to U.S.

ITALY TO ATTACK British lifeline.

20 Years Ago

PUBLIC ENEMY No. 1, Alvin Karpis, threatens life of J. Edgar Hoover.

18 NEW BUSES parading here to Detroit today.

Case Records of a Psychologist

Peter Fell Victim to Mob Psychology When He Denied Jesus Three Times

Lorna's question may also have disturbed many of you intelligent readers. So discuss this case record in church groups tomorrow. And by all means employ the "case method" in your Sunday School or young peoples' meetings.

By DR. GEORGE W. CRANE

Case P-318: Lorna L., aged 19, was one of my former psychology students at Northwestern University.

"Dr. Crane, I have always been puzzled by Peter's triple denial of Jesus," she spoke thoughtfully.

"It doesn't quite make sense to me. How could anybody who was so devoted to Jesus as Peter seemed to be, then be so callous?

"Why, earlier that same night Peter was so brave he seized a sword and single-handed tried to ward off the soldiers who came to arrest Jesus.

"So why did he act so cowardly and deny Christ those three times?"

SPECIFIC HABITS

First, habits are very specific. A courageous soldier with a bayonet in his hands may not hesitate to attack an entire machine-gun nest of the enemy.

• • •

For he is then in the familiar situation to which he has been long trained.

But let that same soldier approach a physician who holds a hypodermic needle to give him a typhoid shot, and he may actually faint from fear.

Or ask him to stand up and talk to his home town Rotary Club, and he may be scared speechless.

That's why Peter, with a sword, could be bold and face great odds.

MOB PSYCHOLOGY

But when he found himself alone in a vast hostile crowd, he succumbed to mob psychology.

Some 2,000,000 of you readers have been in lecture halls where I have addressed you in person, and you may readily remember the "mob psychology" experiment



which I have employed regarding the upraised hand.

About 98 per cent of the audience always stampedes just like Peter, as you 2,000,000 bear me witness.

And your big state conventions of physicians, dentists and other superiorly educated Americans, have also stampeded just as readily when I have caught them off guard.

So what we need most desperately in American education is to prepare our teenagers for those specific future situations in which they will later find themselves. Then they will not be caught off guard.

TRAVELER WARNED

Yesterday, I told you about Joan's courage in refusing to be intimidated by the current stampede to inebriate Americans.

But I had previously warned Joan of exactly what would happen after she had boarded that plane.

In fact, I had shown her the same green drink menu, for I had taken the same plane a few weeks earlier.

So Joan was prepared. She even had the professional salesman's "answer to objections" on the tip of her tongue.

Now I don't wish to detract from Joan's spunk and courage, for she might have done the same thing without any previous tutelage.

• • •

But she might also have been caught by surprise so she wouldn't have known exactly how to phrase her refusal of the fellow passenger's offer of a drink.

Meanwhile, the latter's wife might have quickly stampeded with the herd and accepted a martini, so the mob coercion would have been far greater.

TEACH 'CASE METHOD'

So teach by the "case method" in your Sunday schools. Lift out actual situations from real life.

Then discuss exactly what to say, long in advance. And bolster the courage of youth so they will "drink American", instead of kowtowing to effete Europe's whisky, wine, beer and ale.

America is noted for milk, fruit juices and soda pop, so patronize American beverages, which keep us strong, alert and sober.

Always write to Dr. George W. Crane in care of The Pontiac Press, Pontiac, Michigan, enclosing a long 3c stamped, self-addressed envelope and a dime to cover typing and printing costs when you send for one of his psychological charts.

Smiles

It's almost always the failure who has been a grand success at dodging work.

If you want to go through life just marking time you'd better get a job as a train dispatcher.

Moonshine usually makes an awfully quick trip from the buyer to the cellar.

Anyway, it's a swell time of year for the grouch. Think of all the sweltering weather he has to kick about.

If the ways of some wives were mended, so would hubby's socks and shirts be.

Kids are getting paid these days for picking raspberries — and having a tummyache thrown in for good measure.



Voice of the People

Boy Masters Higher Math Despite Recommendation

Letters will be condensed when necessary because of lack of space. Full name, address and telephone number of the writer must accompany letters but these will not be published if the writer its nature

I am interested in the editorial "Engineers and Education".

What would Mr. Neff's reaction be if he had a boy in the 8th eighth grade, and that student came home with a notice to the effect that unless a student had a B average or better in mathematics, he could not take algebra his first year in high school?

My opinion has always been that our public schools, which I always uphold, should put the emphasis on learning and not use the negative approach that a student cannot master a certain subject.

When that notice came to our home, we didn't disregard it. Our eight grader had a C average in math, but he took four years of math in high school, including trigonometry. He never made the so-called honor roll, but had what it takes to stick to a subject "too difficult" for the average student.

We hold our school superintendent in high esteem and think he is doing excellent work in our school system, but we refused to accept that recommendation.

Mary Eaton

Williams Lake

Wants Railroad Planks Restored to Busy Crossing

I wonder when railroad crossing planks will be put in on the West Boulevard crossing, and who will pay for the ruined auto tires, torn by the big spikes sticking up from the worn out planks. Will it be the city of Pontiac or the Grand Trunk Railroad?

These crossings have been this way for many months, and they're getting worse every day. There is plenty of traffic on this road, especially shop men coming home from work. If this is a public road, why can it not be made a safe one, the same as any other road? Why aren't there some crossing planks at this railroad crossing the same as other railroad crossings?

A Daily User of This Road

Woman Is Sick of Men Always Having Own Way

Men, men, men. Most of those letters in the Press Wednesday in answer to that letter were from men. If the men don't want ties, then they won't have ties. If the men want women to wear shorts, then the women will wear shorts. If the men don't want the women to wear shorts, well, then we'll have women without shorts. Why do the men have to decide everything?

I get so sick of men I'm glad I never got married.

Another Indignant Woman

More North-Enders Want Boys' Club in That Area

A Boys' Club centrally located in the north end of the city reaching out within a mile and a half radius would provide different forms of entertainment for boys from 7 to 18 years of age. I feel this would cut down juvenile delinquency to a great extent by keeping off the streets boys who have no entertainment. The Boys' Club downtown is much overcrowded. Besides, it is inconvenient for a lot of boys from this area.

People I contacted with petitions in this matter were very enthusiastic. Let's hear other people's viewpoints in the matter.

Mrs. Ford Drumm, Secretary
Wever-Owen-Hawthorne Community Club

Days of All Faiths

Rowdy Fair Once 'Feted' St. Bartholomew's Day

By DR. HOWARD V. HARPER

Not much special happens on St. Bartholomew's Day in these times, but for more than 700 years the whole routine of English life was upset by it every year. From 1133 to 1855, Bartholomew Fair was a tremendous national event.

It all started when a man named Rahere, who was Court Jester to King Henry I, decided to become a monk. His motives, one might guess, were more materialistic than spiritual. He drained a swamp at Smithfield, on the outskirts of London, built a monastery, and piously cared for a nearby shrine of St. Bartholomew. Then, good business man that he was, he started an annual fair on the good saint's day.

The fair was actually a public service, for in 12th Century England the exchange of goods was not easy. Traders were afraid to travel about with their goods, for the country was full of bandits. So Rahere got royal protection for all travelers to and from Smithfield, and they came from every part of England.

The qualities that had made Rahere a court jester soon showed up, too. Sideshows and all kinds of rowdy entertainment became an essential part of the annual occasion.

NEED OUTGROWN

After a time, of course, the commercial life of the country became more settled and the Fair was no longer needed as a marketing facility. But by then it was so much a part of English tradition that it was continued for pleasure alone, until by the 19th Century, the entertainment had become so vulgar and debased that a movement was started to close it up.

The closing, however, was not easily accomplished. In 1822 thousands of people rioted in protest against the threat that the Fair would not be held. Finally, in 1855, it was permently abolished.

THE JEWISH CALENDAR

The Jewish calendar concentrates first on the months, one every 29½ days, and then is faced with the problem of making the year work out properly. Twelve Jewish months add up to only 354 days—11 short of a year. The problem of what to do with the missing 11 days is solved by adding a whole month whenever the accumulated shortage requires. Every two or three years, as needed, they have a leap year, and immediately following the regular month of Adar they put in another, or second Adar, just as the Gregorian calendar inserts in leap year a 29th day of February.

It is not likely that the ancient Jews were bothered about the 11 lost days until they came into the land of Canaan and began to be a nation of farmers. As long as they were wandering shepherds in the wilderness, it was enough to keep track of the months as they went by. But farmers are concerned with growing seasons, and the Jews soon found that the cycle of the sun has a great deal to do with crops.

So they accepted and adjusted to the year as it is determined by the sun, but they still kept the months as determined by the moon. This was natural for all their festivals and holy days were reckoned by the moon.

OBSERVERS APPOINTED

In ancient times, people had to depend on their own observation to see when the new moon appeared and the new month began. The Jews appointed observers who reported when they had seen the new moon by lighting fires on the hilltops.

Such a signal worked very well as long as the Jews lived in their own small country, but when they began to disperse, it was decided, therefore, that all Jews living outside Palestine should keep the major festivals for two days, in order to avoid the chance of observing the wrong day.

Now, even though exact calculations are easily available, Orthodox and Conservative Jews outside Palestine still in many cases adhere to the two-day custom. Yom Kipper is made an exception, because its rigorous total fast would be more than most persons could endure for two consecutive days.

(Copyright 1955)

Troy Charter Readied for Governor After 7 Point Change

Commissioners Make Last Draft

Document for New City to Be published Before Presentation

TROY TOWNSHIP — The proposed Troy Charter underwent seven changes this week, as members of the Charter Commission readied the document for presentation to Gov. G. Mennen Williams.

The changes are based on proposals and objections presented by residents of Troy Township at a public hearing on the charter Monday. At that time the charter was given a point-by-point analysis and debatable issues were argued pro and con.

The seven changes are as follows:

1. The mayor will be elected directly by voters instead of being appointed by the commission. Both mayor and the six other commissioners will serve three-year terms. Commission will appoint a mayor pro tem from among its own ranks.

2. There will be a primary election if the candidates number more than three times the vacancies to be filled.

3. Compensation to city commissioners will be $600 each. They will get $10 per meeting up to that amount.

4. A clause has been added which requires the city commission to approve the city manager's action if he fires any employe.

5. A phrase was added changing the original wording of barring candidates who are in financial default, meaning city officials who handle money. A new phrase makes clear this does not refer to taxes or utility payments.

6. Removed was a requirement that the presiding justice of the peace be a lawyer. The presiding justice and his associates may be laymen.

7. The amount the city manager may spend without consent of the commission was lowered from $1,000 to $500 .

The final draft of the charter will be published soon and sent to Gov. Williams for approval, officials said. Deadline for submitting to the governor is Sept. 9.

Board Approves Zoning Change in Rochester

ROCHESTER — A request by Douglas Fowler for change of zoning on property at the corner of Crooks and Adams Rds. was approved by the Avon-Rochster-Oakland Area Planning Commission at their meeting this week.

The Commission will recommend to the Avon Township Zoning Board that the property be rezoned for commercial use, providing that a green belt be provided along the south border of the site.

Members of the planning commission are studying the final draft of the "Subdivision Guide," presented at the meeting by representative of Geer Associates.

A new map also was presented, showing subdivision development in the area. Among new subdivisions was a 35-acre site at Tienken and Brewster Rds.



Pontiac Press Photo

FAREWELL HANDSHAKE—Roy Larmee, (left) outgoing principal of Waterford Township High School, gives a farewell handshake to the school's new principal, Thad Carr, and wishes him success. Friday was Larmee's last day at the school, where he has been briefing the new principal in the duties involved in his position. He will leave soon for the University of Chicago, where he has been awarded a fellowship. Carr comes to Waterford Township from Ann Arbor, where he has served as assistant high school principal. He Holds B.A. and M.A. degrees from Ohio State University and has taken graduate work at Columbia and the University of Michigan. He is married and has three children.

Start Direct Dial Service Sunday at Farmington

FARMINGTON — Farmington telephone users will switch to direct dial service Sunday.

At 2:01 a.m. the new system will go into effect. Last minute preparations for the transfer from manual operation is under way today at the new $1,300,000 Bell Telephone Building at Grand River and Powers road.

GReenleaf will be the new exchange. The changeover will enable one and two-party users to dial direct to some 85 Michigan communities as well as to large cities throughout the nation.

Phone directories listing the new numbers are being distributed.

Call $50,000 Bonds for Waterford School

WATERFORD TOWNSHIP—The Waterford Board of Education has authorized the calling of $50,000 more of bonds for the high school building. These leave a balance of $480,000 which will probably clear in two years, according to Superintendent of Schools William Shunck.

At its meeting this week, the board also awarded contracts for bus insurance and for workmen's compensation to the James B. Boaz Company of Drayton Plains, low bidder.

Aug. 25 was the date set for a special meeting to receive well bids for the Midland Street school.

Conduct Sunday Service

THOMAS—The Methodist Church MYF Group will have charge of the 9:30 a.m. worship service, Sunday, in the absence of the Rev. Fred Clark.

Board Readies Charter Points

Southfield Commission Agrees on Inclusions for Public Hearing

SOUTHFIELD TOWNSHIP — The local Charter Commission this week reached the following points of agreement for inclusion in the charter to be presented in public hearing, dat to b amfwtac public date to be announced later for suggested revisions.

1—The sevenmember Council shall hve such powers and duties as shall be provided by ordinance.

2—The present Planning Commission Zoning Board shall continue functioning until an ordinance pertaining to these boards has been adopted by the city.

3—Yearly elections will be proposed.

4—After discussion the following was agreed: Elections for Council members will be held every two years, seven to be elected the firs' year, three for four years, four for two years. Every second year thereafter, four will be elected, the three receiving the highest votes to serve four years, and the one receiving the lowest to serve two years.

5—Control will be effected over the number of and location of oil and gasoline stations within the city limits.

6—Platting must include gravel proved streets, alleys, ditches, drains and culverts necessary for maintaining use of same, and side walks where necessary, all in accordance with city specifiactions.

7—A special meeting will be held the third Monday in April each year to apoint the mayor and mayor protem for one year terms. Aug. 27 was tentatively set for a special meeting date if needed.

Prosecutor Resigns

HILLSDALE (AP)—Emil M. Fry resigned Friday as Hillsdale County Prosecutor. Fry said the post, which he had held two years, took too much time from his private law practice. Circuit Judge Charles O. Arch named robert McIntyre of Hillsdale to replace him.

County Deaths

Mrs. Alfred J. King

LAKE ORION—Service for Mrs. Alfred John (Ethel) King, 69, of 344 South Broadway, Lake Orion, will be held at 11 a.m. Monday from Allen's Funeral Home with burial in Glenwood Cemetery, Flint. Mrs. King died yesterday.

She is survived by her husband; one son, Edward A. Balkwell Sr., of Lake Orion; a sister, Mrs. Frank Levick of Cranberry Lake; two grandchildren and two great-grandchildren.

County Births

Metamora

Mr. and Mrs. Floyd Walker are the parents of a new son.

Mr. and Mrs. Elden A. Morey are announcing the birth of a daughter.

A girl was recently born to Mr. and Mrs. Paul Alward.

Will Bring Pie to Ike

Romeo Peach Queen Begins Rush of Public Appearances

ROMEO — Peach Queen Nancy Kovack of Flint began her series of public appearances today, in anticipation of Romeo's 23rd annual Peach Festival Sept. 3-5, and prepared for her trip to visit President Eisenhower.

Miss Kovack was a guest of Don Wattrick's "World of Speed" show at 2 p.m. At 5 p.m. she presented peaches to the head test driver of the Ford Motor Co. at Hazel Park Race Track.

Sunday, she and her court will appear at the stock car races in Mt. Clemens.

Of particular importance in pre-festival plans will be the 19-year-old queen's trip to Washington, D.C.

Nancy and her chaperone, Mrs. Lester Poosch of Romeo, will leave Romeo Airport at 8 a.m. Tuesday for Willow Run in a private plane piloted by Dr. John Nott of Romeo. They are scheduled to leave Willow Run at 9:50 a.m. for Washington.

On their arrival in the capital at 12:35 p.m., the pair will be met by Secretary of Agriculture Ezra Taft Benson.

The queen will be the bearer of 20 peach pies, one of which is destined for President Eisenhower in the White House.

A gala round of activities has been planned for the queen during her three-day stay in the capital. She will be a guest at many functions and will meet a number of state and national dignitaries.

If the President is available, Nancy will present the pie in person.

Marriage Told by Parents of Attica Girl

ATTICA — Mr. and Mrs. Fred Dennis of Attica are announcing the recent marriage of their daughter, Bernice Fick, to Carlton Odell of Lapeer.

The wedding ceremony was performed at the Marlette Methodist Church with Mrs. Evelyn Lucas acting as matron of honor, and Arnold Copeland attending as best man.

The newlyweds will live at 24 Park St., Lapeer.

Board Lets Contracts for Schools' Supplies

ROCHESTER — The Rochester Board of Education has awarded contracts for the year's supplies for the school system.

Borden's, low bidder for dairy products, at $14,000, will furnish 150 gallons of ice cream and 250,000 bottles of milk. Norman Lownds, distributor for the Standard Oil Co., with low bid of $7,500 will furnish 60,000 gallons of fuel oil.

Supt. D. S. Baldwin said work will be started immediately on construction of a new outside stairway to the second floor of the Board of Education Building, Walton and Livernois Roads

Schedule Visit of Bloodmobile

Lapeer Doctor Warns Decrease of Donations May Halt Program

METAMORA—The Lapeer County Bloodmobile is scheduled to visit Lapeer on Aug. 29, from noon to 3 p.m. and from 4 to 7 p.m., at the Presbyterian church.

The urgent need for blood donors in Lapeer County is being stressed by Dr. James R. Doty, medical director of the Lapeer County Red Cross Blood Bank.

Throughout Lapeer County, he said, bloodmobile visits have produced less and less blood the last year. Unless increases come, the program will have to be dropped. Should this happen, free blood would no longer be available to hospitalized county residents.

Dr. Doty states that the free supply of immune globulin for use in the treatment and prevention of communicable diseases, protection against polio and free distribution of plasma for combating shock all depends on adequate blood donations.

There is no other source except from human blood, he said.

Metamora residents may make bloodmobile appointments by contacting Mrs. Gladys Hallenbeck or Mrs. Donald Cascaddan, or by phoning the Red Cross office, MOhawk 4-8401.

Rochester Kiwanians to Meet at Avon Park

ROCHESTER — The Rochester Kiwanis Club will meet at 6:30 p.m. Monday in the grounds back of the Avon Park Pavilion.

Members of Boy's State will present the evening's program.



NORMA J. ELKINS

The engagement of their daughter, Norma Jean, is being announced by Mr. and Mrs. William Elkins of 717 W. Hamlin Rd., Rochester, to Pvt. Jerry Russell, son of Mr. and Mrs. T. P. Russell of Royal Oak. No date has been set for the wedding.



ARLINE C. PAULSON

Mr. and Mrs. Lester Paulson of Rochester announce the engagement of their daughter, Arline Carol, to Gerald Ralph Bentley, son of Mr. and Mrs. Ralph Bentley of Rochester. A June wedding is planned.



MRS. AMERICA VISITS ROCHESTER—Among the hundreds of people who have visited the Ferry-Morse Company's Oakview Seed-Breeding and Research Station just south of Rochester this week was Mrs. Carl Deitemeyer, the Mrs. America for 1955, and her family. Above, back row, l-r, are Mrs. America's husband; Harm Drewes, superintendent of the Oakview Station; Mrs. America; and the Deitemeyers' teenage daughter. In the foreground are their other four children. People from all over the nation have been attending the open house week at the research center, one of the largest in the country. Deitemeyer is managing editor of the Nebraska Farmer, and the family were among a group attending the American Agricultural Editors Association convention in Detroit, who toured the station to see what is being done to improve seeds.

Mrs. America There, Too

National Groups Visit Rochester Seed Station

ROCHESTER — The Oakview Seed-Breeding and Research Station of The Ferry-Morse Co. is being host to national, state and county groups this week.

Today 150 members of the Greater Detroit Men's Garden Clubs of America are guests for luncheon. A special feature is the annual corn roast. A prominent national and local figure in men's gardening attending is John T. Cochran of 827 Peach Tree Lane, Rochester.

Monday, 100 delegates from all over the state will have an all-day session at Oakview when the Michigan 4-H Garden Club meeting will be held, according to Mr. Harm Drewes, superintendent of the station.

Mrs. America for 1955—Mrs. Carl Dietemeyer, of Lincoln, Neb.—with her family, were guests at the Station Wednesday. Dietemeyer is managing editor of the Nebraska Farmer, and he, with Mrs. Dietemeyer and their five children were attending the American Agricultural Editors Convention in Detroit. Some 120 from the group visited the seed-breeding center to get a first-hand look at new research in the agricultural field.

Junior Farm Bureau Elects New Officers

WHITE LAKE—Oakland County Junior Farm Bureau members recently elected officers, naming Richard Hutchins as their president.

Others elected were Richard Sutton, vice-president; Joseph Hayes, treasurer; Marilyn Voorheis, secretary; Ronald Voorheis, camp chairman; Phyllis De Vellis, food chairman and James Morris, recreation leader.

Elect 1956 Officers at Warner Reunion

ALMONT—A number of Oakland County residents met recently at Avon Park, Rochester, for the Warner family reunion.

Officers elected were Roy Warner of Almont, president; Jean MacKay of Almont, secretary, and wendall Hayward of Almont, treas. Wendall Hayward of Almont, treasurer.

PAINT DOLLARS GO 3 TIMES AS FAR!

BERRY BROTHERS
READY MIXED HOUSE PAINT



Protects wood and metal through summer expansion winter contraction. Colors stay new-looking longer, under adverse weather conditions. It's easy to apply.

$6.39 Gallon

Oakland Fuel and Paint
436 Orchard Lake Ave. FE 5-6150

Those Sweet, Juicy, Delicious
FAIRHAVEN PEACHES
NOW READY!
Best Peaches for Canning & Pickling
Pick 'em Yourself—$3.50 Bu.
CLIMBING NOT NECESSARY
Only FEW MINUTES to Pick a Bushel
JACOBSEN'S Garden Center
15 Minutes From Pontiac—Out M-24 (Perry)
On the Right as You Enter Lake Orion

SPECIAL PURCHASE!
Plastic Coated Fibre

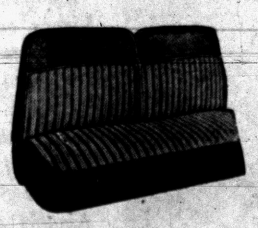

SEAT COVERS
$10.95
Just arrived! All coated fibre, full fashioned, fully guaranteed, brand new seat covers. Exciting new patterns and colors.
Installation Extra
*Late model styles 32 more
MARKET TIRE CO.
77 W. Huron St. Open '9 to 9' FE 8-0424

ARE YOU MOVING?



Call
Smith Moving Co.
485 Marion St.
FE 4-4864

JOY FAIR
Invites you to the
HOT ROD RACES
SUNDAY
AUGUST 21
Time Trial 5:30
First Race 7:00



SEE the car that has everyone talking . . . the car that holds the track record on TV.

CHILDREN UNDER 12 YRS. OLD ADMITTED FREE IF ACCOMPANIED BY AN ADULT.
ADULTS $1.10 including tax. Pontiac's First and Foremost Track.
GAY-DAY SPEEDWAY
Only 3 Miles Out Baldwin Ave.

Bait is for Catching Fish!



However a few advertisers use bait to lure you to their places of business to sell you something other than what is advertised.

How Can You Recognize Bait Ads?

1. After you go into the store, the advertiser runs down the advertised merchandise.
2. When the article advertised has just been sold. (Of course, if you wait too long, the bargain will naturally be sold.)
3. Or in general, places all kinds of barriers in your way if you try to buy the Advertised Merchandise.

REPUTABLE ADVERTISERS DO NOT USE THIS METHOD OF ADVERTISING

They may show you other merchandise in the line at different prices, but will offer no resistance to the sale of advertised bargains.

BUSINESS ETHICS BOARD
of the
Pontiac Chamber of Commerce
Waldron Hotel Bldg. Phone FE 5-6148

Wedding Bells Ring Out in Pontiac Area in August



Daniel A. Agajeenian claimed Nona Kathleen O'Brien as his bride this morning in Gesu Church of Detroit. She is the daughter of Mr. and Mrs. John A. O'Brien of Birmingham, and he is the son of the Robert Agajeenians of Royal Oak.

MRS. D. A. AGAJEENIAN

Nona O'Brien Married in Gesu Church

Daniel Agajeenian Claims Bride in Detroit Today

BIRMINGHAM — Waltz length gowns of frost green organdy gowned the attendants who preceded Nona Kathleen O'Brien to the altar of Gesu Church of Detroit this morning when she became the bride of Daniel A. Agajeenian.

The bride is the daughter of Mr. and Mrs. John A. O'Brien of Bellville trail and he is the son of Mr. and Mrs. Robert Agajeenian of Royal Oak.

Jeanne Ward was maid of honor and Mrs. Andred Reuvers, Elizabeth Olsen and Donna Kenney were other attendants. They carried white flowers with ivy.

The bridal gown was of white mousseline de soie with appliques of Alencon lace at the portrait neckline and short sleeves. The full skirt ended in a sweep train and a Juliet cap edged in matching lace held her veil of illusion.

The bridal bouquet was of white orchids and stephanotis.

Michael Cooney was Mr. Agajeenian's best man and John O'Brien, brother of the bride, Andrew Reuvers and Robert Lemke were ushers.

A reception was given at Plum Hollow Golf Club. After a wedding trip to Montreal and Quebec the couple will live in East Lansing.



JEAN MARIE WASSERBERGER

Mr. and Mrs. George Wasserberger of Illinois avenue are announcing the engagement of their daughter, Jean Marie, to John H. Ostrander, son of Mr. and Mrs. J. E. Ostrander of Lowell street. Jean is a graduate of University of Michigan, and John is a student at Ferris Institute. A Sept. 16 wedding at First Congregational Church is planned.

Marcella Ann Vaverek Is Married

A gown of nylon tulle was worn by Marcella Ann Vaverek this morning when she became the bride of Reginald Richard Chanacki.

Her voluminous floor length skirt was ringed with four ruffles trimmed with bands of Venetian lace. The bodice was of finely tucked nylon tulle.

A pearlized Queen's crown secured her fingertip veil and short white gloves completed her bridal costume. She carried a heart shaped bouquet of white rose buds.

The bride is the daughter of Mr. and Mrs. Vincent Vaverek of Joslyn road, and the bridegroom is the son of Mrs. Lucille Chojnacki of Ortonville.

Rt. Rev. Msgr. Joseph G. Cassidy celebrated the nuptial Mass before 80 guests. The altar was banked with white roses and greens.

WEARS AQUA

Annabell Vaverek, sister of the bride, her only attendant, wore a floor length gown of aqua nylon tulle over satin. Her headress was of aqua velvet and net. She carried a nosegay of red rose buds. Nephew of the groom, Victor Chojnacki, was ring bearer.

Thomas Chojnacki served as best man. Ushers were Jerome Vaverek of Maryland and Milton Vaverek.

Breakfast and a reception was held immediately after the ceremony. The mother of the bride wore a charcoal gray suit with white and green accessories. The bride-groom's mother wore a peacock blue silk dress with white accessories. Both mothers wore corsages of white carnations.

After the reception, the bride changed to a blue linen sheath dress with embroidery of white leaves circling the skirt. Her accessories were white and she wore a corsage of white rose buds from her bridal bouquet.

Following a tour of Florida, the couple will live in Atlanta, Ga.



Marcella Ann Vaverek exchanged nuptial vows with Reginald R. Chqnacki this morning in Atlanta, Ga. She is the daughter of Mr. and Mrs. Vincent Vaverek of Joslyn road, and he is the son of Mrs. Lucille Chojnacki of Ortonville.

MRS. REGINALD R. CHANACKI

GOP Women Hold Picnic

The Republican Women's Federaton of Oakland County held its 23rd annual picnic at Avon Park in Rochester, Thursday evening.

* * *

Guest speaker for the occasion was Clifford O'Sullivan, National Committeeman, from Port Huron, who was introduced by Chad Ritchie.

Congressman George A. Dondero spoke on the accomplishments of the Republican party in the past 28 months.

Mrs. W. A. Kennedy gave the invocation and Mrs. George Brown led the pledge to the flag. Mrs. Kenneth Nichols, Federation president introduced the atending county and state officials.

Musical selections were sung by Jean Ruslander of Franklin. Pat Berkley, also of Franklin, accompanied Miss Ruslander on the piano.

* * *

Working with Mrs. Charles Barrett and Mrs. Everett Reese were Mrs. William Daugherty, Mrs. Robert Sutton, Mrs. Harry Henderson, Mrs. Homer Hyde and Mrs. S. G. Williams. Presidents and committee members of the Waterford Republican Club, the Pontiac, Royal Oak, Oxford, Southfield and Rochester clubs and the Republican League of South Oakland County also assisted.

Bride Selects Silk Taffeta for Wedding

BLOOMFIELD HILLS—Alencon lace outlined the portrait neckline of Georgia Eleanor Roehm's wedding gown when she was married to Victor Guy White at noon Saturday in St. Hugo of the Hills.

The bride, daughter of Mr. and Mrs. Arthur W. Roehm of Woodlore road, wore a cap of lace and seed pearls to secure her illusion veil which fell over the gown of Italian silk taffeta. The full skirt ended in a cathedral train and she carried stephanotis and white orchids.

The bridegroom is the son of Mr. and Mrs. Victor C. White of East Detroit.

Ethel Roehm was her sister's maid of honor and wore a waltz length frock of white organdy checked with blue. Her picture hat had a blue satin bow which matched her wide satin sash and she carried red roses.

* * *

Bridesmaids Joanne Sproule and Margaret Fisher were similarly dressed and carried pink roses.

Norman Koester was best man and ushers were David Roehm, brother of the bride, Richard Deskin and Robert Geml.

A reception was given at Bloomfield Hills Country Club.

After a wedding trip in northern Michigan the new Mr. and Mrs. White will live in Lansing.

Shower Honors Bride-to-Be Barbara A. Bee

Barbara Ann Bee, bride elect of Charles S. Aguayo, was feted Thursday evening at a miscellaneous bridal shower given by Mrs. Johnnie Bee of Chicago avenue and Mrs. Ralph Deem, Jr. of Stirling avenue. The party was held at the Stirling avenue home of Mrs. Raymond Kempton.

* * *

Barbara is the daughter of Mr. and Mrs. Anderson Bee of Stirling avenue and Charles is the son of Mr. Bartele Auguayo of Franklin road.

The bride-elect has asked Wilma Adkins to attend as her maid of honor for her Sept. 3 wedding. Bridesmaids will be Beverly Deem, Janet Deem, Joan Bee and Mrs. Daniel D. Donnelly, cousins of the bride, and Barbara DeConick and Margaret Bennett.

Marie Ann Glasgow of Flint will be the flower girl and Russell Glasgow of Flint will act as ring bearer.

Guests at the shower were Mrs. Peter Aguayo, Mrs. Robert Leslie, Mrs. Mary Zamora, Mrs. Farrell Wagner, Mrs. Robert Carter, Mrs. George Atkinson, Mrs. Daniel Donnelly, Mrs. Earl Brebst, Mrs. Freeman Sears, Mrs. Richard Young, and Mrs. Larry Ramus.

Others attending were Mrs. Johnnie Watts, Mrs. Bruce Glasgow, Mrs. LeRoy Segnitz, Mrs. Andrew Bee, Mrs. Charles Phelps, Mrs. Earl Penn, Mrs. Ralph Deem, Sr., Mrs. William Johnston, Barbara DeConick, Elaine Kneale, Wilma Adkins and Beverly Deem.

Fete Verla Sturgeon at Bridal Shower

A surprise miscellaneous bridal shower was given honoring bride-elect Verla Lee Sturgeon, at the home of Mrs. James Mazza on East Madison.

Verla, daughter of Mr. and Mrs. Noah S. Sturgeon of Bamford Drive will exchange nuptial vows on October 8 with George R. Howell, son of Mr. and Mrs. Raymond Howell of Pontiac Drive.

Assisting Mrs. Mazza at the recent shower were Mrs. Charles Parker, Mrs. John Contor and Mrs. Joseph Botan.

3-in-1 Towel for Baby

A three-in-one gadget for baby is a soft highly absorbent towel. It serves as mother's apron, complete with tie-backs. Then it serves as baby's towel, complete with hood. Then it can serve as a cape for baby's wearing after the bath.

Mrs. E. K. Vanderlind Heads MOMS Group

Zone eight Past Presidents Club, MOMS of America, Inc. met at the North Cass avenue home of Mrs. William Jones for election of officers.

Mrs. E.K. Vanderlind was elected president at the recent meeting. Those to serve with her will be Mrs. Jean Burgdorf, vice president; Mrs. Joe T. Marshall, recording secretary; Mrs. Kenneth Parsons, corresponding secretary; Mrs. Vena Naugle, chaplain; Mrs. William Jones, historian and Mrs. Arthur Burgess, direction.



Gray tweed knit for fall —a Carolyn Schnurer dress belted at the normal waistline in back has pockets worked into the cartridge-gathered skirt which accentuate the torso line in front.

Harriet Vackaro Speaks Vows in Evening Service

First Congregational Church was the setting Friday evening for the marriage of Harriet Maxine Vackaro to Warren M. Reaume. The bride is the daughter of Mr. and Mrs. Nick Vackaro of St. Clair street, and the bridegroom is the son of Mrs. William Reaume of Blaine avenue and the late Mr. Reaume.

The Rev. Malcolm Burton performed the eight o'clock ceremony before members of the immediate families.

A beige knit dress with matching accessories was worn by the bride and she carried a white orchid.

Mrs. Joseph G. Orosey Jr. attended her sister as matron of honor. She wore a cocoa brown knit dress with darker brown accessories and carried a nosegay of yellow rosebuds and carnations.

Robert H. Rood served as best man. A reception was held following the ceremony for 100 guests at the home of the bride's parents.

The bride's mother wore a baby blue wool jersey dress with navy accessories and a pink rosebud corsage. A navy dress with matching accessories and a pink rosebud corsage was the choice of the bridegroom's mother.

Following a honeymoon in northern Michigan the couple will reside on Coleman avenue.

Fellowship Group Enjoys Luncheon

A cooperative luncheon of the Women's Fellowship of the First Congregational Church was held Friday in the church parlors. Mrs. William Vann gave devotions, using "Stewardship" as her subject.

During the business meeting, presided over by Mrs. Ross Tenny, plans were made for entertaining the Women's Fellowship of the Detroit Association Sept. 21. The first Parish Dinner of the fall was announced for Sept. 14, and the next Fellowship meeting will take place Sept. 30.

Flexible Racks Put Towel at Right Spot

A satisfying bath depends on plenty of hot water and soap, plus a clean towel within easy reach.

Many an otherwise thoughtful homemaker places towel racks where there is the most wall space —instead of where the bather can reach them!

That oversight is easy to remedy by installing small, flexible racks which can be pulled out to hold enough clean towels for the whole family.

Married this afternoon at Kirk in the Hills were Sandra McAuley and Barton J. Connors. The bride is the daughter of the Wilfred T. McAuleys of Birmingham and he is the son of Mr. and Mrs. Bart Connors of Northville.



MRS. BARTON J. CONNORS

Sandra McAuley Becomes Bride of Barton Connors

Sandra Eva McAuley became the bride of Barton J. Connors this afternoon at two o'clock at Kirk in the Hills.

* * *

She is the daughter of Mr. and Mrs. Wilfred T. McAuley of Birmingham and Barton is the son of Mr and Mrs. Bart Connors of Northville.

Dr. Harold Fredsell of the Detroit Presbytery performed the ceremony before 200 guests.

The bride wore a waltz length gown of nylon lace. The skirt was designed with alternating panels of lace and crystal pleated nylon tulle over satin.

Her fingertip veil of imported French illusion was held by a Chantilly lace bandeau trimmed with tulle ruching, seed pearls and sequins.

PINK COTTON LACE

Gladys Gray of Royal Oak was maid of honor and Mrs. William H. Linow Jr. of Midland was another attendant.

They wore waltz length gowns of imported pink cotton Belgian lace. They were designed with scoop necklines and flair skirts. Handmade caps of horsehair braid secured their wisp of illusion nose veils.

* * *

John A. Clark of Constantine was best man. Seating the guests were Leslie G. Lee of Northville, James Baggerly of Clarkston and Richard Scharksburg of Northville.

A reception was held during the afternoon at Devon Gables. The bride's mother wore a cocktail length dress of brocaded satin with matching parfait-colored accessories. Her aqua hat was of leaf design.

A street length dress of dew-green silk taffeta with portrait neckline and lace yoke, studded with rhinestones, was worn by the bridegroom's mother. She wore a matching jacket and black accessories.

When the couple left on a wedding trip to northern Michigan the bride was wearing a copper-toned sheath dress of alpaca cotton with matching jacket. Her accessories were avacado. The couple will reside in Clarkston.

Mary Summerville Weds in Lutheran Church Rite

Mary Delores Summerville became the bride of LeVerne R. Coleman at St. Trinity Lutheran Church.

The double ring ceremony was performed today by the Rev. Ralph C. Claus. The altar was decorated with vases of white gladioli and stephanotis.

The bride is the daughter of Mr. and Mrs. Harmon B. Summerville of Oakland avenue, and the bridegroom's parents are Mr. and Mrs. Vern B. Coleman of First street.

The bride wore a white satin dress with long tapered sleeves and a floor length skirt which ended in a chapel length train.

Her fingertip veil of nylon tulle was attached to a white lace headpiece and she carried a bouquet of white gardenias and stephanotis.

BLUE NYLON NET

Stella Scherbing was her sister's matron of honor wearing a gown of baby blue nylon net and carrying a bouquet of red roses. A white gown trimmed with red rosebuds was worn by the bridesmaid, Barbara Morgan. She also carried a bouquet of red roses.

Robert Coleman served as his brother's best man, and seating the guests were Richard Coleman and Billy Summerville.

Eagles Auxiliary Initiates Members

Thirty-five members attended the initiation of candidates at the Huron Gardens Eagles Auxiliary 2887, when the group met Wednesday at their lodge hall on Highland road.

Initiated were Mrs. Arthur See, Mrs. Dale L. Bitler, Mrs. Franceline Parrish and Mrs. Earnie Snyder.

Mrs. Duaine Johnson announced that plans have been completed for the annual family picnic to be held Aug. 28, in conjunction with the Rochester Aerie and auxiliary. The picnic will be held at Maple Grove park on Dequindre road.

Coming Events

The Past Noble Grand Club of Pontiac Rebecca Lodge 480 will hold a picnic Sunday at 1 p.m. at the cottage of Mrs. Alonso Lewis on Sashabaw road. Members and families are invited to the affair.

Tea Honors Bride-Elect Joan Cooper

Mrs. Howard B. Barker entertained at her home on Martell drive, Bloomfield Hills, this afternoon at a tea honoring bride-elect Joan Cooper.

* * *

Joan, daughter of Dr. and Mrs. R. J. Cooper of Chippewa road and Ian Glen Lamont, son of Mr. and Mrs. John Lamont of Nelson street will exchange nuptial vows Aug. 24 at All Saints Episcopal Church.

Receiving the ninety guests with Mrs. Barker and the honoree were Mrs. Cooper and Mrs. Lamont.

A pink and white scheme was carried out in attractive floral arrangements throughout the home.

The tea table was covered with white organdy over pink satin and centered with an arrangement of pink rosebuds on either side of which were matching tapers.

Presiding were Mrs. Aaron D. Riker, Mrs. A. W. Jilbert, Mrs. C. T. Ekelund, Mrs. E. A. Christie, Mrs. Peter Hoogerhyde and Mrs. W. C. Warrick.

* * *

Carolyn Dalley, Joan Baldwin, Donna Westerlund and Joyce Jilbert, members of the wedding party assisted during the afternoon.

Pair Hosts Dinner for Hospital Board

Dr. and Mrs. John P. Williams hosted the Pontiac General Hospital Board of Trustees at their Green Lake residence Friday night for an outdoor dinner.

The meeting of the board was held later in the Williams home.

Pontiac News of Interest

Mr. and Mrs. Lloyd Lake Jr. and daughters Linda, Pam and Diane have returned to their home in Rochester after spending two weeks at Hubbard Lake.

Joining them for the weekend were Mr. and Mrs. D. T. Murphy Jr. and family of Berwick boulevard and Mr. and Mrs. Robert Hughes and family of Detroit.

* * *

Mr. and Mrs. Harry F. Pearce have moved from the Casa Del Rey apartment to their new home on Ferndale avenue, Sylvan Lake.

* * *

Mr. and Mrs. W. J. Juston and daughter Kay of Pelletier boulevard, Orchard Lake entertained at cocktails and dinner at Pine Lake Country Club Friday evening honoring Mr. and Mrs. Michael DiSalle and daughter Toni, of Toledo, Ohio.

The DiSalle's will spend the weekend at the Justin home.

Coming from Dearborn to join the party for dinner on Friday were Mr. and Mrs. Roe Heal.

* * *

Marian Lehner of South Johnson avenue and Mrs. Olive Burgess of Hamilton street have returned to their homes after an extensive tour of the Northwest and Alaska.

Prior to their plane trip to Alaska they visited Grand Coulee Dam, Mount Rainier, Victoria B. C. and Vancouver. In Alaska they traveled as far as Whitehorse.

* * *

Mr. and Mrs. Elmer O. MacLean of Woodbine drive have returned to their home after touring the upper peninsula.

They were guests of Mr. and Mrs. James MacIntosh in Sault Ste. Marie, Ont. for several days.

* * *

H. M. 1/c. D. F. Garven and Mrs. Garvin (nee Rita Ferguson) of Norfolk, are receiving congratulations on the birth of a son, Steven Curtis, born August 15.

Grandparents are Mr. and Mrs. Elmer Garven of Clifford street and Mr. and Mrs. Stanley L. Ferguson of East Boulevard North.

Mr. and Mrs. Ferguson have just returned to their home after visiting their daughter and son-in-law in Norfolk.

* * *

Mr. and Mrs. Gerald Thompson and daughters, Jo Nell and Karen, of Los Angeles, formerly of Pontiac, were recent guests at the home of Mr. and Mrs. Loyse Dudley of Watkins Lake.

* * *

Mr. and Mrs. Robert Smith and daughter, Jennifer, of Lansing are arriving today to spend a week with Mrs. Smith's parents, Mr. and Mrs. Clifton T. Tibbals of Miami road.



BETTY GAYE DORTCH

The engagement of Betty Gaye Dortch to Lawrence J. Trapp of Detroit is being announced. She is the daughter of Mrs. Doyle Dortch of East Tennyson street, and the late Mr. Dortch. The couple is planning an Oct. 15 wedding.

Barbara Kinney Weds in Cranbrook

BIRMINGHAM — The wedding service for Barbara Kathleen Kinney, daughter of Mr. and Mrs. Elliott S. Kinney of Chesterfield road, was read this afternoon in Christ Church Cranbrook by her grandfather the Rev. Harold McCausland of Bay City, and the Rev. Perry R. Williams.

Barbara was married to William Richard Slocum, son of Mr. and Mrs. Glenn A. R. Slocum of Colonial court, wearing a gown of ivory satin.

A Chantilly lace panel fell the length of the skirt and chapel train, and a juliet cap of the same lace held her fingertip veil of illusion. Her flowers were a cascade of album lilies and ivy.

Marilyn L. Begg as maid of honor, wore sea green taffeta with a matching cap and carried yellow rosebuds with ivy.

Mrs. Eric K. Matus of Birmingham and Mrs. G. Robert Slocum of Kansas City, Mo., as bridesmaids, were gowned like the honor maid and carried talisman roses.

* * *

John D. Slocum was his brother's best man and seating the guests were Bruce Kinney and G. Robert Slocum, brothers of the couple, Eric Matus, and John Marvin.

After a motor trip to the Province of Quebec and the New England states, the couple will live on East Maple ave. Birmingham.



Christ Church Cranbrook was the setting for the marriage this afternoon of Barbara Kathleen Kinney and William Richard Slocum. She is the daughter of the Elliott S. Kinneys of Birmingham and he is the son of the Glenn A. R. Slocums, also of Birmingham.

MRS. WILLIAM SLOCUM

Get Used to Inevitable Separation

By ELIZABETH WOODWARD

Force of circumstance, like a sharp-bladed axe, can separate you. One of you has to go away, to school, to the Army, or to a new job. His family decides to move, perhaps.

Or your father is transferred to a different city. The blissful tenor of your ways is disrupted, sliced off clean.

* * *

You can, of course, do the next best thing with letters and phone calls to keep your love alive — if the two of you want this separation to be only temporary.

But there's the break that has all the aspects of being permanent. For one perfectly good reason or another, it doesn't seem wise to try to keep the pot boiling. When one's heart is involved it's downright difficult to understand the reasons and be philosophic about the results.

Here's a girl, for instance, who sees separation staring her in the face and is being forced to settle for half-measures. She writes:

"Dear Miss Woodward: I've been seeing quite a bit of him, and just when we'd both taken quite a liking to each other, he announced that he had decided to accept a job that had been offered to him in a distant town. He told me not to get too stuck on him as he would be leaving this winter.

"I guess he feels since he's going away that I should forget him completely. So, to make it easier on both of us, we've been ignoring each other, and only speaking when it's necessary and proper. Is this the right thing to do?"

Answer; Separation seems to be inevitable. So it might as well descend on you sooner as later.

It's too bad that this attractive new job had to come along and tempt him to leave town, just when your friendship had begun to matter to both of you.

But he apparently feels deeply that there would be no good purpose served in continuing to cultivate a friendship that would be a sorrow to you both when the moment came for parting. So he figures it's better to nip it off now, clean and neat before it gets too tough to do.

Had you both been able to count on your ability to maintain an even keel — keep your relationship just friendship — you might have continued to see each other amicably right up until the day of goodbye. And been able to say it cheerfully with no strings attached. But he couldn't count on that.

So he has already said goodbye. And you'd be wise to consider it said. Don't make an issue of ignoring him. Develop the habit of just not being conscious of him. Get yourself completely involved with other people and other things. Let go of him now in your very thinking. You'll be happier if you do.

"Dear Miss Woodward: After an argument that lasted for months, we had just started going together again when he told me he was going into the Navy. He said he didn't want any girl to write to him. He'd been gone a week when I found out he had left.

"My girl friend told me. She said she'd been with him before he went and that he told her he liked me. She said, too, that she'd asked him to write to her. But I'm afraid if he does write to her he might take a liking to her, and I don't want that to happen.

"If she's trying to make me jealous, she's doing a good job of it. She's broken up other couples before. Now I don't want to start a fight with her, and I don't want her to see that I'm jealous. So what can I do?"

Answer: You're much more concerned about your girl friend than about your departed boy friend. And he's the big important missing link. He's gone with no goodbye, and he said he didn't want any girl to write to him. Which put a period on things for you.

He's not likely to write to any of the other girls either, no matter how they beg. So why do you worry so about your girl friend? Nothing has happened yet to make you really jealous. It's your imagination and your fears at work. And they're working overtime.

Wait a while until your boy friend gets squared away, and see if he gets around to writing you. If no, drop him a line. Ask for nothing, just give him the news and the information that you're thinking about him.

After he's been gone a while he'll want to hear from home. He'll feel differently about letters from you. He won't care much for letters from girls he doesn't care much about.

'Dear Miss Woodward: We've been in love for months, but last week we broke up because I had told him that ages ago I had had a date with another boy just to spite him.

"He had just told me that he loved me and would never leave me. Then I hurt him and he said he didn't love me any more. I know he does. So what can I do to get him back?"

Asnwer: It's hard to believe that a love of long standing can be disrupted by a hurt of the kind you describe. His pride, his confidence in you, and his vanity were jolted.

But I can't believe it's permanent. Not if you won't let him nurse a grudge off by himself. Get in touch with him and try to patch things up. Undo the hurt. Bring a quick end to the sorrow that is your temporary parting.

(Copyright, 1955, by United Feature Syndicate, Inc.)



Two outfits for the price of one, is famous American designer Toni Owen's "specialty" for you. Here she shows two skirts — a slim and a full — and a shirt-waist blouse.

In the center front and in the back of the skirt are inverted pleats. There are also two side pleats and a front box pleat, giving the skirt really three kinds. Also note the two pockets.

The blouse has three button cuffs but one button is out of sight. A contrast belt adds a chic look. Fabric suggestions for blouse — linen, chambray, novelty cottons, shantung, plain or printed silks; for skirt — linen, cotton gabardine, woolens, tweeds.

This pattern is cut to Designer Measurements, not Standard Pattern Measurements.

Bust	Waist	Hips	Sizes
34	24	35 inches	10
36	26	36 inches	12
36½	26½	37½ inches	14
38	28	39 inches	16
40	30	41 inches	18

Size 12 requires 2⅝ yards of 36 inch material for blouse, 2 yards of 36 inch material for narrow skirt, 4⅛ yards of 36 inch material for pleated skirt and ⅝ yard of 35 inch material for interfacing.

To order Pattern No. 1229, address Spadea Syndicate, Inc., P. O. Box 535, G. P. O., Dept. P-6, New York 1, N. Y.

State size. Send $1. New 144 page Pattern Book XII—50 cents. If paid by check or money order add 4 cents for bank clearance. Airmail handling is 25 cents extra.

Ties for Paris' Newest Fashion

PARIS (INS)—A raid on your dad's, brother's or husband's wardrobe may provide the latest Parisian hair ornament.

* * *

A man's tie, according to beauty expert Fernand Aubry, is the latest gadget for a girl to wear in her hair. A tie is worn around the head like a belt and knotted behind one ear or at the nape of the neck with the ends dangling.

Choose a gaily printed tie to wear with summer dresses. Pastel shaded "neck-wear" wound around your head looks pretty once you have a good tan.

In case the men in your family wear bow-ties you don't have to despair. Aubry has thought up a feminine way to use a masculine bow-tie in the hair. He suggests a white bow-tie with navy blue dots worn on top of the head to hold the hair up during a heat-wave. He uses a second, similar bow-tie to wind around the neck instead of a necklace.

Huge bows, this time not snatched from a man's wardrobe, will be fashionable hair ornaments this autumn. Hubert DeGivenchy proposes a super-size flat bow of black satin to be pinned to a chignon as a modish cocktail-time trimming.

Tasty Leftover Dish

When you have leftover cocoa, try this delicate, tasty pudding: Combine one envelope (one tablespoon) granualted gelatin with ¼ cup cold cocoa, and mix well.

Add 1¾ cups hot cocoa and stir until gelatin is dissolved. Add two tablespoons sugar and mix well. Mold, chill firm in your automatic refrigerator, unmold. Serve plain or with cream—makes four servings.

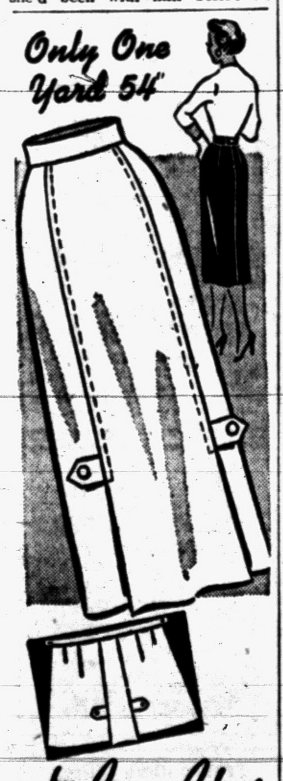

Be smart, be thrifty—sew this stunning new skirt in a jiffy! One yard 54-inch fabric is all you need —in any size given! Wonderful in wool or corduroy—with panel front, tabs for clever accent. Slim, classic lines—so flattering to every figure!

Pattern 4562: Misses' waist sizes 24, 25, 26, 28, 30 inches. All sizes given: 1 yard 54-inch.

This pattern easy to use, simple to sew, is tested for fit. Has complete illustrated instructions.

Send 35 cents in coins for this pattern—add 5 cents for each pattern for 1st-class mailing. Send to Anne Adams, care of 137 Pontiac Press Pattern Dept., 243 West 17th St., New York 11, N.Y. Print plainly name, address with zone, size and style number.

Johanna L. Kindley Marries

BIRMINGHAM — In the First Methodist Church Saturday afternoon, the Rev. Arnold F. Runkel read the marriage service for Joanna Lang Kindley, daughter of Mrs. William A. Kindley of Kennesaw avenue and the late Mr. Kindley, and Lowell Orson Bird.

* * *

The bridegroom's parents are Dr. and Mrs. Orson D. Bird of Grosse Pointe Park.

The bride wore a summery white embroidered street length dress and a tiny white straw bonnet and carried white carnations.

Her only attendant was Jane Ann Kohr, who wore a blue and white check cotton frock with a boat neckline. Her flowers were yellow daisies and ivy.

Ronald Bonatz was Mr. Bird's best man and he asked Richard L. Phillips, a cousin of the bride, to usher.

A small family reception was given in the bride's home.

* * *

After a wedding trip to northern Virginia Mr. and Mrs. Bird will live in Warwick, Va.


RUG CLEANING
CLEANING ONLY $4.95
9 x 12 Rug
Plus Small Additional Charge for Sizing and Mothproofing
NEW WAY
RUG and CARPET CLEANERS
42 Wisner Street FE 2-7132

Don't Carry Mourning to Extreme

Video Ban Unfair to Children After Relative's Death

By EMILY POST

A distressed wife tells me: "My husband's mother passed away two weeks ago and he has forbidden our children to turn on the television set, saying that it would be very disrespectful to do so.

"I can't see any harm in this and think he is being very unfair to the children. After all, we can't just sit home and look at each other and to watch television in one's own house could hardly be called disrespectful. What is your opinion?"

Answer: I definitely agree with you. In fact, I cannot understand his attitude, which is most unfair.

"Dear Mrs. Post: Will you please tell me what my husband should do about seating the ladies at dinner when his mother is present and a friend of mine is also present?

"The friend and I are in the early thirties and his mother is in the sixties in case that would have any bearing on the situation."

Answer: Under any circumstance a host would hardly be criticized by a much younger guest for seating his mother first.

However, if the guest were nearer her age and furthermore one who is very seldom invited to your house, he should first help the guest and then his mother.

"Dear Mrs. Post: Will you please tell me the proper manner in which to address a woman lawyer when writing to her on a business matter.

"Should it be Mary Jones, Esq., Miss Mary Jones, attorney-at-law or "Counselor Mary Jones?" I would appreciate hearing from you on this matter."

Answer: Certainly not Mary Jones, Esq. Address the envelope Miss Mary Jones. The salutation would be Dear Miss Jones.

Vacuum Slipcovers Before Washing

Slipcovers should be vacuumed thoroughly or shaken to remove loose surface dust before washing, giving special care to bindings and seams.

Close zippers, if any, remove stains and baste pleats in place to make ironing easier. Use a sudsy brush on bindings and spoiled spots before putting entire piece in water. Rinse thoroughly.

A
Open Tonight 'til 9
Sunday 2 to 5
College or Career Clothes
PARKING REAR of STORE
Alvin's
Huron at Telegraph
Exclusive Sportswear for Ladies

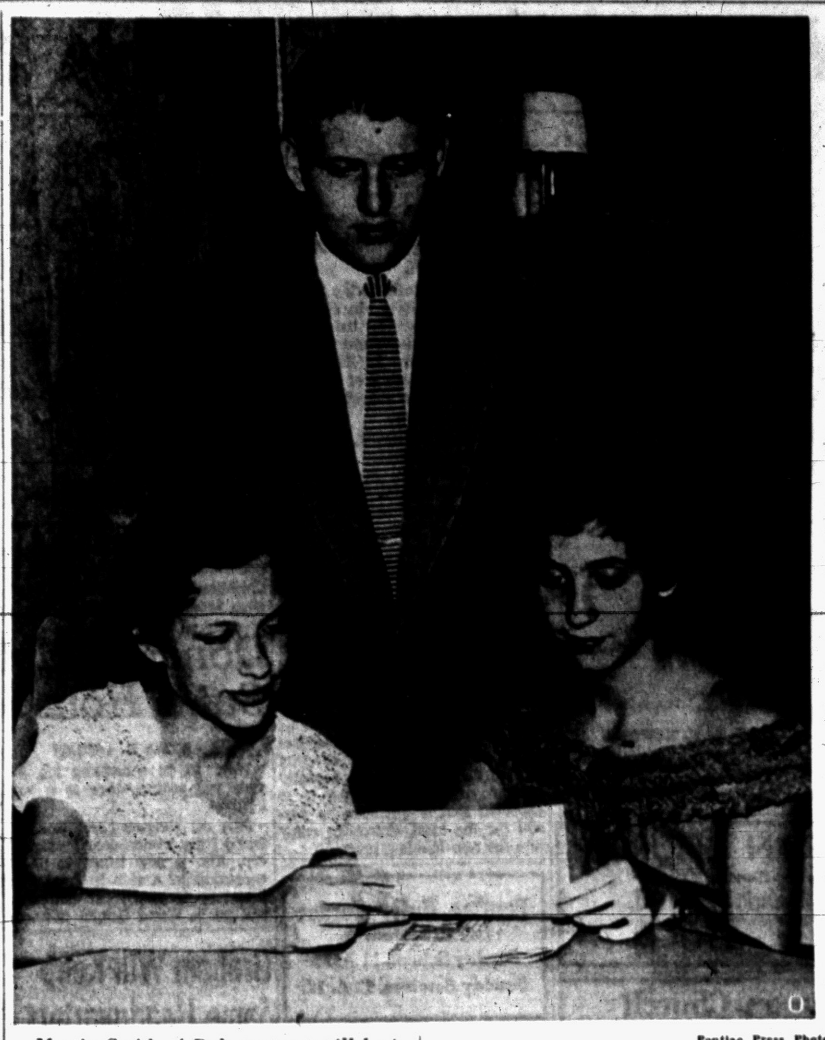

Pontiac Press Photo

Martin Smith of Dakota street will be installed as president of the Congregation B'nai Israel Youth Group Sunday evening at a dinner dance. Shown with Martin are (left to right) Patricia Steinberger of Farmington, co-chairman of the affair, and Helene Prizant, of West Iroquois, chairman.

B'nai Israel Youth Group Slates Dance

Paul Kampner to Act as Master of Ceremony

The Congregation B'nai Israel youth Group will hold a dinner dance Sunday evening at the B'nai Israel Synagogue.

* * *

Paul Kampner will act as master of ceremonies for the event. David Utley will serve as installing officer for the governing body of the youth group.

Officers beginning a new term will be Martin Smith, president; Helene Prizant, first vice president; Dennis Coffman, second vice president; Leah Berg, recording secretary; Barbara Berg, corresponding secretary; and Michael Newhouse, treasurer.

Co-chairmen working under chairman Helene Prizant and Patricia Steinberger are Gerald Grumet, James Schmidt, Toby Gilbert, Barbara Berg, Lee Berg, Delores Surowitz and Marie Zworin.

Others helping with arrangements are Michael Newhouse, Bonnie Marlowe, Michael Walker, Dennis Coffman, Martin Smith, Ellen Niedleson, Adrienne Ressler, Lorell Kornov, Bonnie Marlowe, Robert Schmidt, Joann Walker, Jane Ellander, Melvin Nosanchuck, Richard Serwin, and Bernard Toby.

Serene Woman Finds Gainful Craft

By ANNE HEYWOOD

There is a Gilbert and Sullivan lyric that begins, "Things are seldom what they seem."

* * *

I think of it often when I'm meeting new people, women particularly. The tense, harried, busy-looking woman usually turns out to be one who does nothing much to speak of, except worry, gossip and complain.

And the serene, calm, easygoing woman usually turns out to have a list of accomplishments a mile long and a schedule that would curl your hair.

Bobbie Waters is such a woman. She looks as if life were just one long holiday, but the truth is something else again.

Bobbie Waters first came to my attention because of the lovely costume jewelry she makes at home. Her work is delicate and beautiful, but her prices are very low.

She makes jewelry with business girls in mind, she told me, and wants to keep prices in line with their budget.

While I was examining the samples she brought—colorful pins and earrings, with delightfully original designs—she told me her story.

HAPPILY MARRIED

Bobbie is happily married, with a husband who not only approves of her jewelry-making, but actually pitches in and helps her when there's a rush of orders.

In addition to cooking, keeping house and making jewelry, Bobbie has a nine-to-five job in an advertising agency. On the side, she does such things as teaching Sunday School, raising plants and teaching the art of jewelry-making to other women who want to learn how!

"How did you happen to start making jewelry?" I asked Bobbie, and then out came the most remarkable part of her story.

Years ago, she sustained a bad back injury. It meant long sieges in the hospital and months in bed. There were several years when this active woman could hardly drag herself around. It was then that she met a little old lady who made jewelry.

"I asked if she would teach me," Bobbie said, "because I figured I'd go crazy if there wasn't something I could do to pass the time."

A JOB IN ADVERTISING

From the beginning, Bobbie loved jewelry-making. Years later, when her back was all cured, she kept it up—in addition to running right out and getting a job in advertising.

I started to sympathize with her over those tragic years in bed, but Bobbie Waters just smiled and said, "We've practically forgotten all about that by now. After all, life is so full and so interesting, who has time for remembering past troubles?"

New Furs Offer Slim, Fluid Lines

NEW YORK (NEA) — Warmth without weight. Fluid lines. Economical upkeep. Mothproof and mildew-proof. These are some of the advantages of the new fur fabrics.

* * *

Orilegro is typical of these new "man-made furs." It's a blend of dynel and orlon and thus needs no glazing, can be cleaned with a spray cleaner at home, is odorless when it's wet.

But there's a fashion story in the fur fabrics, too. For fall and winter, designers have cut it into theater capes and coats (some with great elegance), into suburban suits with color-matched cashmere skirts, into jackets and capelets, into seven-eighths length and full-length daytime coats.

In orilegro, color is confined to the colors that nature and mutation experts have developed in true furs. At the moment, colors are black, white, brown, gray-blue, beige and platinum.



Thrill your little boy or girl with this lifelike "Davy Crockett" doll! A youngster's favorite hero—now a wonderful playmate, too!

Pattern 821: "Davy Crockett" doll! Easy to make—15-inch doll clothes, "pretend" gun and pouch! Pattern, transfers, directions.

Send 25 cents in coins for this pattern—add 5 cents for each pattern for 1st-class mailing. Send to 124 Pontiac Press Needlecraft Dept., P.O. Box 164, Old Chelsea Station, New York 11, N.Y. Print plainly pattern number, your name, address and zone.

Use Color Swatch in Choosing Carpet

When choosing a carpet in a neutral hue, keep in mind that greys and beiges come with subtle color differences. There are rosy beiges, and yellow beiges — like sand.

Greys can have overtones of blue or pink, to make them blend better with the major colors in a room. To be sure you choose the right neutral when you go carpet-shopping, carry a small swatch of fabric or a paint chip in the color you intend to feature.

Washable Glove Is New Leather

On view at a research laboratory in Cincinnati recently was a white leather glove which has been washed one hundred and nine times.

The glove, newest in the series of new washable leathers called launder-leather, still looks fresh as new and will take any number of additional launderings by hand or washing machine.

* * *

Although launder-leather gloves were first produced several months ago in all fashion colors, white ones posed a special problem. Now, the production bugs have been overcome and glistening white launder-leather will soon be available to American women.

The new white gloves will be available in launder-leather kid, suede, cape and pigskin in a variety of styles, from very brief shorties for casual wear to longer four-to-eight button lengths for dressier costumes.

Gift packages can be made highly individual with slogans cut from ads, names done in rickrack. Jokes or toys can be tied on, or yarn and pom-pom trim added.

When You Think of Music, Think of Gallagher's!
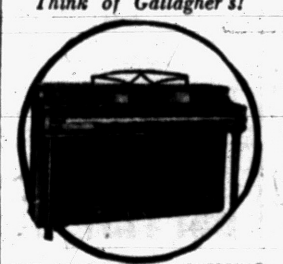
YOU SAVE MORE BY SHOPPING IN PONTIAC
BEFORE YOU BUY ANY PIANO
Rent a Betsy Ross or Galbransen
SPINET PIANO OF YOUR CHOICE
$20 Deposit, $10 Monthly
Carriage and Six Months' Rental Allowed on Purchase of Piano
Open Monday & Friday 'til 9 P. M.
CLOSED WEDNESDAY AFTERNOONS DURING AUGUST
GALLAGHER MUSIC CO.
18 E. Huron, Pontiac. FE 4-0566


MONDAY EYE OPENER SAVES YOU $3.05
CREAMER, SUGAR
FINISHED IN SILVER & GOLD
Large size creamer and sugar in Modern-colonial design. English Bristol, handsomely wrought and quadruple silver plated on copper. Gold lined interior, lending a scintillating contrast of rich color. Beautiful handles designed for easy service.
Our membership in THE of over 100 stores gives you this substantial savings for— MONDAY ONLY. $5.95
Regular Value $ 9.00
Charge it—If you wish Plus Tax.
No Mail or phone orders, please
Michigan's Largest Jewelers
24 N. Saginaw St.
SHAWS

The 'Human Touch' Adds Sparkle to Jewelry Business

Church membership in the United States is reported to be growing almost twice as fast as the total population, and about 60 per cent of all U.S. adults are now church members.

St. Trinity Lutheran Church
Auburn Ave. at Jessie
Missouri Synod
Rev. Ralph C. Claus
SUNDAY SCHOOL 9:45 A. M.
1st SERVICE 8:30 A. M.
2nd SERVICE 11:00 A. M.

UNITED LUTHERAN CHURCH OF THE ASCENSION
Williams and Lorraine
The Common Service.....11:00 A. M.
Sunday School .....10:00 A. M.
Geo. L. Garver, Pastor FE 5-7513

ST. PAUL LUTHERAN CHURCH
Joslyn at Fourth
8 a. m. Morning Worship
10:45 a. m. Morning Worship
9:30 a. m. Sunday School
George Mahdel, Pastor FE 5-0401

GRACE LUTHERAN CHURCH
Corner of Genesee and Glendale
Services at 9 A. M. and 11 A. M.
Rev. Otto G. Schultz—Speaker
Sunday School—9 A. M. and 11 A. M.

St. John's Lutheran Church
American Lutheran Conference (National Lutheran Council)
Hill Street at Cherry Street
Sunday School ..... 9.45 a. m.
Morning Worship .....11:00 a. m.
Parsonage: Owego Drive Phone FE 4-3404
Rev. Carl W. Nelson, B. D., Pastor

COTTAGE BIBLE CLASS
Scriptural, spiritual, evangelical, doctrinal, fundamental, dispensational, timely, and non-denominational study of God's Word. Bible study that is different.
Time—Each Sunday Afternoon at 3 o'Clock
Starting Sunday, Aug. 21, 1955
Place: 5524 Rowley, near Huntoon Lake, midway between Drayton Plains and Waterford in Oakland County, Michigan; ½ mile west on Williams Lake Road from Dixie Hwy. (US-10) and 2 blocks south of Williams Lake Road on Van Zandt St.; green cottage at northwest corner of Van Zandt and Rowley.
Bring Your Bible, Note Book and Your Questions!
ALL ARE WELCOME . . . Ben Kranich, Bible Teacher

The SALVATION ARMY
SUNDAY SCHOOL .....9:45 A. M.
HOLINESS MEETING .....11 A. M.
YOUTH SERVICE .....6 P. M.
EVANGELISTIC MEETING .....7:30 P. M.
THURSDAY MIDWEEK PRAYER, 7:30 P. M.
29 W. Lawrence Street

CHURCH OF CHRIST
Meets at 1196 Joslyn Ave for Worship EACH LORD'S DAY MORN. 11 A. M.
Services Each Lord's Day Evening .....7:00 P. M.
Matt. 16:18. And I say unto thee thou art Peter and upon this rock I will build my church. And the gates of hell shall not prevail against it.
Paul Deems, 7175 Elizabeth Lake Road FE 7-0226

First Southern Missionary
BAPTIST CHURCH
365 East Wilson Ave.

Sunday School ..... 9:45 A. M.
Morning Worship .....11:00 A. M.
B.T.U. ..... 6:45 P. M.
Evening Worship ..... 7:30 P. M.
Wed. Prayer Meeting... 7:30 P. M.
Young People's Bible Study 8:00 P. M.
REV. A. H. MULLINS, Pastor Phone FE 4-8574
Affiliated with Southern Baptist Convention

Emmanuel Baptist Church
Telegraph Road at Orchard Lake Ave.
10:00 A. M.
Auditorium
Bible Class
Departmentalized Sunday School for All Ages
"CHRISTIAN ATTRIBUTES and ATTITUDES"
Rev. Willard Stallcup, Teacher
BROADCAST OVER WCAR 10:15 - 10:45
HEAR
Evangelist Jimmie Mercer
Speaker 11 A. M. and 7:30 P. M.
AIR-CONDITIONED AUDITORIUM
849—Sunday School Attendance Last Sunday
DR. TOM MALONE
Pastor

New Minister Arrives at First Free Methdoist

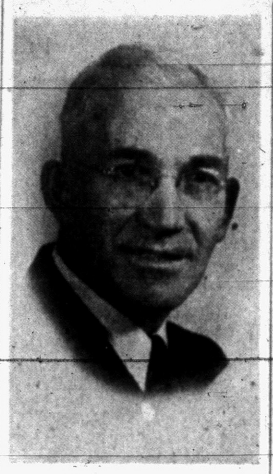

REV. L. H. HOWISON

The new minister, the Rev. L. H. Howison, has arrived at First Free Methodist Church on Lafayette street.

Pontiac is not new to the family for in 1928, the Rev. Mr. Howison was employed here for the city in the engineering department. During the four years he lived here he was superintendent of the Sunday School in the church he now is serving as pastor.

A native of Memphis, the Rev. Mr. Howison graduated from Port Huron High School and received his ministerial training under the district superintendent.

He has just completed a term as district superintendent of the Alpena district and previous to that time served the Lyndon Avenue Free Methodist Church in Flint.

The Rev. and Mrs. Howison are living at 127 Dwight St. They have four sons who are married, one is serving in the Naval Air Force on the aircraft carrier Wasp.

With the lessening of the requirements for cash on hand to start a new church approved recently by the general conference it is expected that it will soon be possibl for the local church to enter into the new building program.

Pontiac Unity Center
71½ N. Saginaw St.
Sunday School, 11 A. M.
Sunday Services, 11 A. M.

ALL MEMBERS OF
K of C HALL
are urged to participate in the
LIVING ROSARY
At St. Joseph's Catholic Church
Monday, Aug. 22nd. 9:00 P.M.

Highland Congregational Church
½ Block off M-59 on Milford Rd.
Rev. T. B. Davis, Minister
10:00 a. m. Sunday School
11:15 a. m. Morning Worship
Sermon by Pastor



THIS IS THE HOUSE THAT LOVE BUILT—Really "a house with a heart," this house was planned and built of donated time and materials because members of a church in Montgomery, Ala. loved Christians in Kenya Colony, East Africa, enough to try to save them from Mau Mau through Christian education.

Donated Materials, Labor Build House for Missions

By LULA B. OGDEN

Want to do something big for your pet project—here is a suggestion!

Just off Narrow Land Road in Druid Hills section near Montgomery, Ala. a new house is under construction. A sign in front tells the story "Money from this house will go to World Gospel Missions for work in Kenya, British East Africa." The house was sold just a few hours after the sign went up, and the money is going toward building a Bible School in Kenya.

Several Montgomery companies have donated all materials and the labor is donated by workers from Druid Hills.

The Highland Avenue Community Church there is sponsoring the undertaking and co-sponsors are the pastor, the Rev. Melvin J. Leary and his brother, Evan M. Leary, contractors; O. D. Bonner, Montgomery building man and A. F. Woolard, of Columbus Plastering Co.

"The British and missionaries to Kenya," Leary said, "have become convinced the only way to stamp out Mau Mau terrorism is through Chrstianity. Violence will not make a lasting peace in that trouble-ridden region of Africa."

Leary said he wanted to stress how the workers of Druid Hills "jumped in and donated their time." C. M. Keller, superintendent on part of the 114 houses under construction at Druid Hills, also donated part of his time supervising the building of the house.

The Bible School will be called Kenya Highlands Bible School.

Interest in this project was sparked by the fact that a couple from the church, Mr. and Mrs. William Smith, received a call to work in Kenya. Smith will be paid by the Montgomery Church through the mission board. Some 30 denominations support World Gospel Missions.

Graham Will Keep Same Headquarters

MINNEAPOLIS, Minn. (RNS)—The international headquarters of evangelist Billy Graham will remain in Minneapolis.

Reports that it would be moved to Washington, D. C., are incorrect, George M. Wilson, business manager and secretary-treasurer of the Billy Graham Evangelistic Association, said.

* * *

The association, however, is thinking of opening a small central office in Washington for members of Mr. Graham's team, most of whom now live along the East coast, Wilson said. Such an office — little used — previously had been at Dallas, Tex.

But the big main headquarters which processes the mail that comes to Mr. Graham from around the world will stay at 1620 Harmon Pl., Minneapolis, Wilson said.



GEOFFREY DAY
B. A., B. TH.
Pastor

EVANGEL TEMPLE
Y.M.C.A. Side Entrance
Non-Denominational Full Gospel
Sunday School ..... 9:45 A. M.
Worship Service .....11:00 A. M.
Evangelistic Service
Sunday Evening ..... 7:45 P. M.

Calvary Missionary Church
306 Midway—Off Sanford
Sunday School - 10 a. m.
Young People - 6:45 p. m.
Eve. Worship - 7:45 p. m.
Morn. Worship - 11 a. m.
Junior Church - 11 a. m.
Divine Healing Service
Wednesday, Day of Prayer, Beginning at 10 A. M.
Study of "Book of Revelations"
Thursday, Communion Service, 7:30 P. M.
Rev. Rose L. Davis, Pastor FE 4-9652
Rev. Daniel Havens, Associate Pastor

CHURCH OF CHRIST
1180 N. Perry — Phone FE 2-6269
MILTON E. TRUEX, Minister
"THE HERALD OF TRUTH" 7:30 P. M. Wednesday Eve. Service
WKYE—Each Sun. 1:00 to 1:30 P. M. 9:30 A. M. Sunday Bible School
7:30 P. M./Sunday Evening Service 10:50 A. M. Sunday Worship
FE 5-7649 871 Robinwood Ave.

FIRST SOCIAL BRETHREN CHURCH
316 Baldwin Avenue FE 5-7938
Sunday School 10 A. M. Sunday Worship 11 A. M.
Sunday Eve. Worship 7:30 P. M. Thurs. Prayer 7:30 P. M.
Saturday Eve. Service 7:30 P. M.
Rev. Carl Downey, pastor FE 5-7938

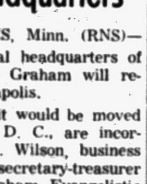

ZION CHURCH of the NAZARENE
239 East Pike Street
10:00 A. M. Sunday School 11:00 A. M. Worship
Young People 6:45 P. M. Evang. Service 7:30 P. M.
Rev. W. E. Varian, Pastor Lavern Sheffield, Musical Director

FIRST GENERAL BAPTIST CHURCH
REVIVAL
249 Baldwin Ave.
STARTS SUNDAY AUG. 21
Through Sept. 4th
NIGHTLY 7:30 P. M.
REVIVAL SPEAKER,
REV. TOMMIE ROBISON, MO.
An Evangelist and young minister; Rev. Robison has also been with the Public Education System, and a member of the U. S. Army.
CHOIR and SPECIAL SINGING
Sunday School.....10 a.m.
Morning Worship.....11 a.m.
Sunday Morning Broadcast 7:30 to 8:00 A. M. over W P O N 1460.
REV. ROBERT GARNER, Pastor
A Church that Welcomes Both Young and Old



Rev. Garner
FE 4-7407

Followers of Prophet Start Services Here

Followers of Prophet Jones for the Universal Triumph of the Dominion of God will meet for two services on August 28 at 338 Wessen St.

Services will be at 1 and 8 p. m. according to the leader, the Rev. L. J. Crawford.

This group formerly held meetings at 44 S. Saginaw St.

• FREE • METHODIST CHURCH
87 Lafayette Street
(2 Blocks West of Sears)
Sunday School....10:00 a. m.
Morning Worship..11:00 a. m.
Sermon Subject, "MY TASK"
Free Methodist Youth .....7:30 p. m.
Evangelistic Service 8:00 p. m.
Sermon Subject,
"RECIPE FOR REVIVAL"
Miss Burtella Green, S. S. Supt.
Lyal H. Howison, Pastor
FE 2-9955
Bring the Entire
• FAMILY •

"Seek and Ye Shall Be Saved"
Central Christian Church
347 N. Saginaw St. Chas. D. Race, Pastor. FE 4-0239
Sunday Service, Sunday School 9:45 A. M.
Morning Service 11:00 A. M.
Vesper Service 7:30 P. M.
Prayer Meeting Wed. 7:30 P. M.

FIRST CHURCH of GOD
25 East Boulevard — South of Lockout Drive
9:45 a. m. Sunday School 10:45 a. m. Morning Service
7:30 p. m. Evening Service
For Transportation Call FE 5-7768 or FE 4-1782
H. Eugene Ramsey, Minister — Gen. Offices: Anderson, Ind.

THE PILGRIM HOLINESS CHURCH
BALDWIN AND FAIRMOUNT
Morning Worship 11 A. M.
Pilgrim Y. P. S. 6:45 P. M.
Evening Service 7:30 P. M.
Sunday School (All Ages) 10 A. M.
GOOD SINGING — BIBLE PREACHING
"The Little Church with the Big Heart"
E. C. Swanson, Minister Roy Overbaugh, S. S. Supt.

Confident Living

Mix Work and Religion, Dispondent Retailer Told

By NORMAN VINCENT PEALE

A discouraged businessman called me on the long distance telephone.

"I need some encouragement and guidance," he said. "I called you because you teach the practical application of religion. Well, I have a problem. I own a jewelry store. My grandfather started it and my father ran it before me. Now I own it. But I'm afraid I'm licked.

* * *

Things aren't going well and I just don't know what to do. And what I want to ask you is how, by employing the principles of faith and right thinking, can I make my jewelry business do better? I don't want to get rich, but I do want to make a living. And I'd like to get a little happiness while doing so."



DR. PEALE

Of course, I have no knowledge of that particular business. But I was able to remember and talk about a friend of mine who was also a jeweler and a very successful one.

I think my friend went into the jewelry business because he loved beauty. He would hold a diamond in the palm of his hand and be entranced by its loveliness. He actually hated to sell such stones, he enjoyed them so much.

DECIDES ON OWNER

But then he would think of all the women in his town and wonder who could wear it most fittingly. After he had decided, he would call up this woman and say, "Mary, I have a marvelous diamond, and its beauty seems meant only for you."

This was of course, a great sales approach, and my friend was a great salesman. A true salesman is always one who believes in his merchandise, but what made this man a great salesman was not any overwhelming desire to sell merchandise, but the fact that he really and truly loved diamonds—and people. Handling jewels seemed to him an adventure in beauty and was the great experience of his life.

"That man," I told my caller, "was so dedicated that, for him, business wasn't simply the exchange of goods for profit; it was a romantic and thrilling experience as well. It was his way of helping people have a richer life.

MIX WORK, RELIGION

"So what you need," I continued, "is to mix your work and your religion together so that you can't tell one from the other. Religion isn't only for Sunday. It's for the market place as well. Realize that your business is worthwhile only to the extent that it serves others and that it is not at its maximum efficiency unless it brings happiness to them and to you. Then you will do a better business, and then what is of greater importance, you will be a better person."

* * *

I asked him how he advertised and he said he used spot announcements on radio and television.

"What do you say in these spot advertisements?" I asked.

"Oh, something like, 'Nationally recognized line; good credit allowance'," he answered.

"That wouldn't thrill me." I said. "Why not take enough time or newspaper space to relate jewelry to the deep human experiences. You might talk, for example, about the loyal wife who has been married for forty years and never owned a diamond. You might remind her husband that, although her hands are gnarled and worn with toil, there is the glory of love and service in them and they deserve the affectionate recognition a diamond would give them.

HUMAN TOUCH NEEDED

Or you might advise a young man to put a diamond on the finger of the girl he loves as bright as the sparkling diamond in her eyes. Put a sincere human touch in your business, for you are dealing in dream and heart throbs. Relate your work to the deepest experiences of human life.

* * *

Later I received an excited report. My caller had learned that his jewelry business could actually be a glorious adventure in living. By following these simple principles, he shifted from an emphasis upon selling merchandise to the thrill of serving, helping bring beauty into the lives of ordinary people. And, of course, business that serves is always economically sound.

You may think your own work is dull and unromantic. But there is no such thing as a dull, unromantic job. It is the man or woman who works at it who may be dull and unresourceful. When you cease thinking drab thoughts about your job and look deeply into its possibilities, you will discover that even the most seemingly common occupation is not without its thrill.

* * *

I will never forget Charley Franzen, one of the best carpenters I ever knew, who, running his hand lovingly over a panel he had just completed, remarked: "I get a great kick out of this job. I'd rather work with wood than anything in the world." He knew how to put adventure into his work.

(Copyright 1955)

Atomic Heating Mulled for Episcopal Cathedral

WASHINGTON, D. C. (RNS) — The Protestant Episcopal Cathedral here may become the first church in the world to be heated by atomic energy. Engineers are exploring the possibility of installing an atomic furnace.

The Rev. Charles Martin, a member of the Cathedral Foundation, said the idea of atomic heating emerged at a meeting of the foundation this spring.

Says People Fail to Accept Criticism

SAGINAW, Mich. (RNS) —The ministry's responsibility of "reproving, rebuking and exhorting" is not always well received because "we are in the days when many men will not endure sound doctrine," the Rev. Oscar J. Baumann of St. Paul, Minn., president of the Evangelican Lutheran Joint Synod of Wisconsin and other states, said here.

He spoke at the opening session of the Synod's 33rd biennial convention.

"People today only want to hear what pleases them," Rev. Baumann said. "But it is part of our charge to declare 'all the counsel of God' and rightly to divide the word of truth.

"We must warn against evil, rejecting every falsehood and departure from the truth and every disorderly conduct, lest our own souls and those entrusted to our care be endangered and lest they lose the word of truth entirely.

It is a fact that truth cannot be retained unless error is rejected."

Basque Settlers in Idaho Hold Thanksgiving Fete

RUPERT, Idaho (RNS) —Spanish Basque settlers in south central Idaho gathered at nearby Minidoka Dam on the Snake River for the fifth year to "give thanks to God for the freedoms and liberties enjoyed in this country."

A mass of thanksgiving opened the Basque shepherds' annual festival and picnic. The festival featured dances, songs and games of the Bay of Biscay and Hautes Pyrenees area on the French-Spanish border from where the Basques come.

It is believed that southern Idaho has the largest group of Basques outside Spain and France.

Hear Rev. J. M. Hames Sun. 8 A. M. WCAR 1130 KC



PARKDALE CHURCH OF THE NAZARENE
Parkdale and Hollywood
Block W. of Baldwin
Sunday School 9:45 A. M.
Morning Worship 10:45 A. M.
Evening Service 7:30 P. M.
WAYNE E. WELTON
Minister
FE 2-6928

GO YE INTO ALL THE WORLD AND PREACH THE GOSPEL
The Christian and Missionary Alliance Church
(Near Orchard Lake Ave.)
Rev. G. J. Bersche, Pastor
Sunday School 9:30 p. m.
Morning Worship 11 a. m.
Alliance Youth Fellowship 6:15 p. m.
Evangelistic Service 7:30 p. m.

Attend A Growing Sunday School 10 A. M.



● We'll Look For You!
Youth Groups 6:30 P.M.
PREACHING 11 A.M. & 7:30 P.M.
EVANGELISTIC TABERNACLE
60 Tilden at W. Huron
"Your Gospel Hour"
CKLW 7:30, WCAR 8 A. M.
A. J. RASGHEV, Pastor

SCOTT LAKE RD. ASSEMBLY OF GOD
1002 Scott Lake Rd.,
10 A. M., S. S. 11 A. M., Worship
7:30 P. M., Evangelical Service
Tues. 7:30, Y. P. Wed. 7:30, Mid.-Wk.
Rev Orville J Windell, Pastor

First Open Bible Church
1517 JOSLYN
Rev. T. H. Staton
Sunday School—10 A.M.
Morning Worship—11:00 A.M.
Evangelistic Service—7:45 P.M.
Wednesday, 7:45 Prayer Meeting

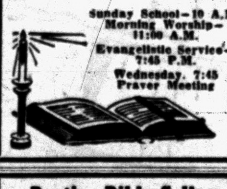

Pontiac Bible College
Collier Rd. at Collier Court
Interdenominational
Classes for Everyone
3 Evenings A Week
For Information Contact Rev. Frances E. Myer or Rev. D. B. Pawley

OLD TIME TENT REVIVAL
to be at
574 Emerson Off Mt. Clemens
SUNDAY, AUGUST 21st, 7:45 P. M.
EVANGELIST REX GENE ROBERTS,
Fayetteville, W. Va.
SERVICES NIGHTLY 7:40 P. M.
Prayers for the Sick and Needy
Under the auspices of
FIRST UNITED PENTECOSTAL CHURCH
90 W. Howard St. M. Hester, Minister

Guest Speaker Announced

Rev. A. J. Weiler Will Address Living Rosary Monday at St. Joseph

Guest speaker at the presentation of the "Living Rosary" on Monday at 8 p. m. at St. Joseph Roman Catholic Church will be the Rev. Arthur J. Weiler.

Father Weiler is head of the congregation of St. Basil and director of the newly instituted Mariology center at Assumption University in Windsor.

The annual presentation of the pageant will take place before the Shrine of the Immaculate Heart of Mary.

A float will be presented during the ceremony, theme of which is "Mary, Queen of the World." It will be attended by 12 boys carrying flags of various nations.

The procession will be led by the host pastor, the Rev. B. J. Jarzembowski.

Irish Prelate Dies

BELFAST, No. Ireland (RNS)—The Rev. C. H. Crookshank, president of the Methodist Church in Ireland in 1937, died here at the age of 77.

His father, also a clergyman, was recognized as the "historian of Irish Methodism."

CHRISTIAN PSYCHIC SCIENCE CHURCH
30 Whittemore St.
H. JOHN DRAKE, Pastor
SILVER TEA
Wednesday, Aug. 24, 7:30 p. m.

FIRST PROGRESSIVE SPIRITUALIST CHURCH
16 Chase Street
Sunday Evening Service, 7:30 P. M.
Mrs. Gertrude Beane from Lansing
Trustee of M.S.S.A. of C.
Mid-Week Service, Wed., 7:30 P. M.



Sun. School, 9:45 A. M.
Worship, 11:00 A. M.
Eve. Rally, 7:45 P. M.
Mid-Week Tues., Thurs. 7:45 P. M.
FIRST ASSEMBLY OF GOD
210 N. Perry St.
WPON, 8 A. M. Sunday
"Visit the Church of the Old Fashioned Gospel"

United Presbyterian Churches
The Truth of God—Forbearance in Love

OAKLAND AVENUE
Oakland at Cadillac
Theodore R. Allebach, Pastor
Bible School .....11:20 a. m.
Worship .....10:00 a. m.
Mr. Harvey Beach, Speaking
Evening Service ....7:30 p.m.

JOSLYN AVENUE
Joslyn at Third
Edmond L. Watkins, Pastor
Bible School ..... 9:30 a. m.
Morning Service 10:45
Rev. Wilson Moore, Preaching
Youth Fellowship . 6:30 P. M.
Evening Service 7:30

AUBURN HEIGHTS
3456 First Street
J. Harvey McCann, Pastor
Bible School ....10:00 A. M.
Morning Worship 11:15 A. M.

DRAYTON PLAINS
Walter J. Teeuwissen, Jr., Pastor
Bible School ..... 9:45 a. m.
Worship ..... 11:00 a. m.
6:30 P.M.—Youth Groups
7:30 P.M.—Evening Worship
7:30 P.M.—Prayer and Study Hour

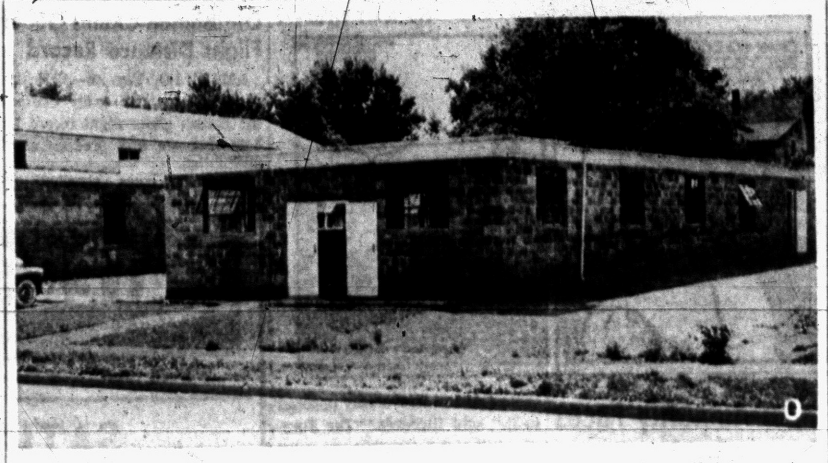

ADDITION DEDICATED—Sunday afternoon the Apostolic Church of Jesus Christ will dedicate this 9,000 square feet of additional space. Main reason for building was to take care of greatly expanded Sunday School. It also will afford additional seating capacity for the church.

Church Tells of Dedication

Apostolic Church Will Hold Service Sunday for New Unit

Sunday at 2 p.m. the Apostolic Church of Christ will dedicate a new addition covering 9,000 square feet. The building is attached to the sanctuary which was built in 1946 and opens by double doors to make additional seating capacity.

Bishop B. M. David of Twin Falls, Idaho, will be the guest speaker for the dedicatory service with the pastor, the Rev. L. A. Parent, also officiating.

The bishop, from the land of Abraham, speaks and reads Hebrew.

Starting tonight at 7:30 the Rev. Harold Fulton of Presque Isle, Maine, will speak as part of the program. He will speak again Sunday night.

In nine years the church has grown to require this extra room which will especially accommodate the Sunday School of 300 members, staffed by 25 teachers and officers.

Mass to Be Sung 1st Time in English

UNIONTOWN, Pa. (RNS) — For what is believed the first time in history a Solemn Pontifical Mass will be sung in English here on Labor Day, Sept. 5.

* * *

Auxiliary Bishop Fulton J. Sheen of New York will be the celebrant of the Mass which will be beamed behind the Iron Curtain by the Voice of America and Radio Free Europe. Bishop Sheen is national director of the Society for the Propagation of the Faith.

Special permission to sing the Mass in English was granted by the Sacred Congregation of the Oriental Church in a decree dated July 14. It was signed by Eugene Cardinal Tisserant, secretary of the Congregation.

The Mass will climax the 21st annual pilgrimage of members of the Pittsburgh Greek Rite Diocese to the Shrine of Our Lady of Perpetual Help at the Mt. St. Macrina Convent of the Sisters of St. Basil the Great. The pilgrimage will begin on Aug. 28.

* * *

The choir as well as the celebrant will sing in English according to the Byzantine rather than the Latin rite. Only the consecration of the Mass and several Doxologies will be in the Liturgical Old Slavonic.

Turnpike Commission Issues Religious Booklet

HARRISBURG, Pa. (RNS)—The Pennsylvania Turnpike Commission, operator of the 360-mile transstate toll road, has issued a second edition of "A Guide to Your Place of Worship."

The booklet contains a directory of churches of all denominations within easy driving range of each interchange. It is available on request at toll gates on the highway.

Singspiration Slated at Perry Park Baptist

Oakland County Youth Fellowship will hold a "Singspiration" Sunday at 9:15 p.m. in Perry Park Baptist Church.

During the service there will be a 30-minute film entitled "Gospel Heralds of Wheaton College." The film will present both vocal and instrumental music.

Chicken Suppers Get Ax

Pastor Raps Gimmicks to Raise Church Funds

BALTIMORE, (AP) —Fund-raising gimmicks of many churches—rummage sales, bingo, even the traditional chicken suppers—were given a lambasting at a church meeting here yesterday.

Darrell K. Smith told the Chesapeake conference of Seventh-Day Adventists, "nowhere in Holy Scriptures do we find a command or entreaty for the conduct of rummage sales, chicken suppers, white elephant sales, bingo or lottery games to keep up the finances of the Christian church."

* * *

Smith, pastor of the Adventist church of Laurel, Md., said, "God has a plan in tithes and free-will offerings that if allowed would fully meet all the costs of evangelism, church and ministerial expenses.

"The great need today is for church members to get their thinking straight in regard to the financing of the church."

Tithing, Smith said, is more than merely giving 10 per cent or more of wages for church purposes. "The primary purpose of tithing in God's plan is not only to raise money," he said, "but to build and enrich character."

Catholics Teach Child Welfare to College Girls

BOSTON (RNS)—Roman Catholic Archbishop Richard J. Cushing announced the establishment of a unique institute here to train college girls in child welfare as a preparation for motherhood.

The Mater Christi (Mother of Christ) Institute is a joint undertaking of Boston College Intown School and Nazareth, an archdiocesan child-care center.

Archbishop Cushing's announcement said the integrated program of collegiate work, including classroom and laboratory experience, will benefit students deciding upon areas for specialization in child welfare and ultimately for marriage.

Catholics in Louisiana Plan Integrated School

SHREVEPORT, La. (RNS)—The first Roman Catholic high school in Louisiana formally set up on an integrated basis will be opened here in 1956. It will be built by the Notre Dame Religious and Educational fund, a corporation of Catholic leaders.

The school is located in a section of the city that is 75 per cent Negro but an announcement said it "will open its doors to students of all races and creeds."



DR. W. E. COLE

Kirk in Hills to Hear Dr. Cole on Sunday

Guest speaker Sunday at the Kirk in the Hills will be Dr. Walton E. Cole.

Dr. Cole is pastor at First Congregational Church in Detroit.

FIRST PRESBYTERIAN CHURCH
W. Huron at Wayne St.
William H. Marbach, Edward D. Auchard, Pastors
9:45 A.M. Church School
11 A.M. Morning Worship
SERMON SUBJECT:
"WHO CAN FORGIVE"
Rev. Edward D. Auchard, Preaching

FIRST CONGREGATIONAL CHURCH
Corner East Huron and Mt. Clemens at Mill St., Pontiac
(Opposite Post Office)
Malcolm E. Burton, Minister — Lawrence D. Graves, Asso. Minister
Sunday Morning Service, 10:30 A. M.
"ARMIES OF THE LORD"
The Rev. M. Burton, Speaking

CHRISTIAN SCIENCE
SUBJECT FOR SUNDAY
"SOUL"
Sunday Services and Sunday School 11 A.M.
Wednesday Evening Service, 8 P.M.
Reading Room 2 East Lawrence Street
Open Daily 11 A.M. to 5 P.M. Friday to 9 P.M.
FIRST CHURCH OF CHRIST, SCIENTIST
Lawrence and Williams Streets
HOW CHRISTIAN SCIENCE HEALS
"SUFFERING NEED NOT BE ACCEPTED"
Station CKLW—800 Kc. Sunday 9:45 A. M.

Everything for the Church and Sunday School
"If we don't have what you want—we'll get it for you."
Christian Literature Sales
39 Oakland Ave. FE 4-9591

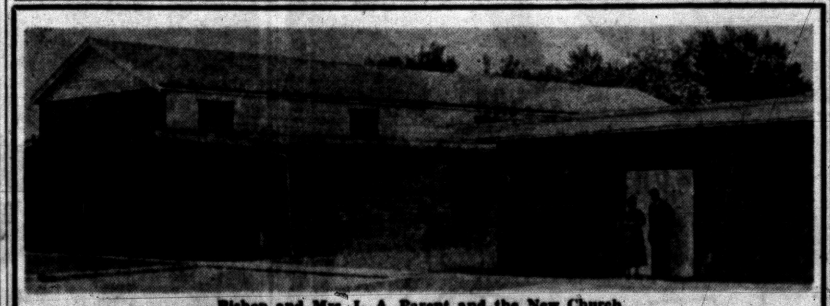

Bishop and Mrs. L. A. Parent and the New Church
CHURCH DEDICATION SERVICES SUNDAY 3 P. M.
APOSTOLIC CHURCH OF CHRIST
BISHOP B. M. DAVIS, Twin Falls, Idaho, will preach the Dedication Service. Rev. Davis is a native of the Land of Abraham. He can both read and speak the language of Jesus.
SERVICES SATURDAY AND SUNDAY 7:30 P. M.
with REV. HAROLD FULTON, Presque Isle, Maine.

Campmeeting in Progress

Seventh Day Adventists Over State Camping at Grand Ledge

Seventh Day Adventists from Pontiac are joining with others over the state for the 87th annual campmeeting at Grand Ledge.

The camp started last Thursday night and daily meetings will be held through Aug. 28.

This weekend the "Faith for Today" men's quartet will be present as will the speaker, Pastor William A. Fagal.

For two weeks previous to the camp, some 100 pastors representing 160 churches in Michigan have been working in preparation for crowds which will number about 14,000 over this weekend.

The meetings attract some 4,000 persons who stay during the week in a miniature city of tents, trailers, dormitories and permanent buildings.

Laymen to Direct Service at Bethany

In the absence of the pastor, the Rev. Fred R. Tiffany, the deacons of Bethany Baptist Church will have charge of the service Sunday at 10:30 a. m.

J. Fred Gibson and Andrew Pepper will give the messages.

Mr. Gibson is superintendent of the church school and president of West Side Kiwanis Club, and Mr. Pepper is in the education department of Ford Motor Company.

The laymen will consider the various aspects of the emphasis today on moral and spiritual values.

2 State Women Elected Officers of Pastor Group

KANSAS CITY, Mo. (RNS)—The Rev. Ruth Bast of Binger, Okla., was elected president of the American Association of Women Ministers at its 36th annual assembly here.

The Rev. Mary E. Shaw, Rockford, Ill., was named vice-president; the Rev. Olive Knapp, Free Soil, Mich., general secretary; the Rev. Pearl Eyre, Beach Grove, Ind., corresponding secretary; the Rev. Selma Koesling, Beach Grove, Ind., recording secretary; and the Rev. Margaret Nash, Moorestown, Mich., treasurer.

Only 15 delegates attended the meeting.

Levi Eubank Honored by Trinity Choirs

At 3:30 p. m. Sunday in Trinity Baptist Church, the eleventh anniversary of the minister of music, Levi Eubank, will be celebrated.

Choirs of Second Baptist Church in Detroit will be present, as Mr. Eubank also directs these.

Other choirs of the city and state are expected.

Following the musical program, the Senior Choir will be host to a fellowship hour and refreshments.

Gospel Team to Give Program at Marimont

The King's Ambassadors, a Gospel team of students from King's College, Briarcliff Manor, N. Y. will present a program Wednesdayat 7:30 p. m. in Marimont Baptist Church.

Speaker of the group is Dick Wrehtzel, a senior from Reading, Penn.

The musical part will be supplied by a girls' trio. They will sing a cappella. The Rev. David Mortensen is pastor of the host church.

Page Boy to Sing

William C. Goodwin, former page boy in Congress, will sing "The Lord's Prayer" at Donaldson School Sunday at 7:30 p.m.

CALVARY BAPTIST CHURCH
Services being held at the WATERFORD TWP. HIGH SCHOOL
10:00 A. M. Sunday School
11:00 A. M. Morning Service
7:30 P. M. Evening Service
Rev. H. E. Wrobbel FE 5-3553

The First Church of the Brethren
44 N. ROSELAWN
"God's Church ought to be Wide Enough to Include Everyone who loves Him."
Sun. School 10:00, Morn. Service 11:00
Evangelistic Meeting, 7:00 P. M.
Ice Cream Social by the Young People Sat., 6:30 P. M. Church Lawn
REV. LEROY SHAFER, Pastor

THE CRESCENT HILLS BAPTIST CHURCH
William E. Goding, pastor
An American Baptist Church, located on Crescent Lake Road, at Universal Ave., Waterford Township, to serve the entire community.
Sunday School 9:30 A. M. Worship of God 10:45 A. M.
All Are Welcome!

THE BETHANY CHURCH
The American Baptist Church, W. Huron St.
FRED ROBERT TIFFANY, Pastor
Complete Sunday School, 9:30 A. M.
Includes College Age Young Folks, and the 7 Large Classes for All Adults
Combined Public Worship, 10:30 A. M.

FIRST BAPTIST CHURCH
Oakland and Saginaw, Pontiac, Michigan



Rev. H. H. Savage, Pastor
Rev. W. E. Hakes, Ass't Pastor
Our responsibility—the World; Our resources—the Word
SUNDAY SCHOOL—9:45 A. M.
(Classes for All Ages)
MORNING WORSHIP—10:45 A. M.
"ELIJAH DOWN IN THE DUMPS"
EVENING SERVICE, 7:00 P. M.
"WHEN THE FIRE FELL"
Rev. H. H. Savage, speaking at both services

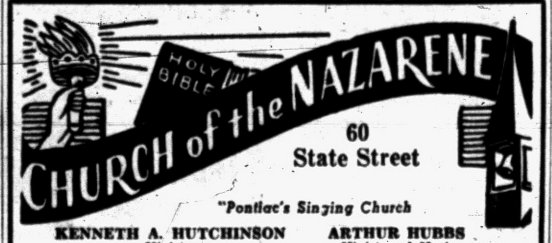

60 State Street
"Pontiac's Singing Church"
KENNETH A. HUTCHINSON, Minister — ARTHUR HUBBS, Minister of Music
11:00 A.M. "A PROPHET'S COMMISSION"
7:30 P.M. "TONGUES OF FIRE"
Church School, 9:45 A. M. Youth Service 6:30 P. M.

YOU ARE INVITED TO
A FREE LECTURE ON CHRISTIAN SCIENCE
Entitled
"Christian Science: Its Triumph Over Atheism and Idolatry"
By
Robert S. VanAtta, C. S.
of Rochester, New York
Member of the Board of Lecturership of The Mother Church, The First Church of Christ, Scientist, in Boston, Massachusetts.
SUNDAY
August 21, 1955 — 4:00 P. M.
OAK DRIVE-IN THEATER
2916 Normandy, Royal Oak
Under the Auspices of
FIRST CHURCH OF CHRIST, SCIENTIST
Birmingham, Michigan
All Are Welcome

EAST HURON at PERRY
Central Methodist
Rev. Milton H. Bank, D. D., Minister — Rev. John W. Mulder, Asso. Minister
10:45 A. M.—MORNING WORSHIP
(Broadcast over WPON 11:00 A. M.)
"RENEWING OUR STRENGTH"
The Rev. John W. Mulder, Preaching

WESLEYAN METHODIST
67 NORTH LYNN STREET
10:00 Sunday School — W. Y. P. S. 6:45 P. M.
11:00 Worship — Evangelistic 7:30 P. M.
Guest Speaker: Rev. J. Howard Berridge
Rev. C. D. Friess, Pastor

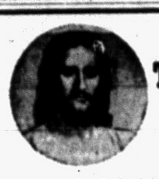

THE CHRISTIAN TEMPLE
505 Auburn Avenue
Full Gospel—Nondenominational
9:45 A. M. Morning Worship and Sermon
Rev. Lola P. Marion, Speaker
9:45 A. M. to 12:15 Children's Church and School
Bible Classes for All Ages
7:45 P. M. Evangelistic Service
Hear Dr. Leland L. Marion Preaching on
"PONTIAC'S OUTSTANDING SIN"
A Friendly Place to Worship

All Saints Episcopal Church
Williams Street at West Pike
The Rev. C. George Widdifield, Rector
Rev. Lewis W. Towler, Curate
SUNDAY SERVICES
8:00 A.M.—Holy Communion.
9:30 A.M.—Holy Communion, Infant Nursery thru Third Grade.
11:00 A.M.—Morning Prayer, Summer Church School, Infant Nursery thru Third Grade. Sermon by the Rev. Lewis W. Towler.



ST. GEORGE'S CHAPEL
MILFORD MICH
8:00 A.M.—Holy Communion
10:00 A.M.—Morning Prayer
Sermon by the Rev Robert J Bickley Vicar

ST. ANDREW'S CHAPEL
Dixie Highway Near Sashabaw
8:15 A.M. Holy Communion
10:30 A.M. Morning Prayer and Sermon by WALDO R. HUNT, VICAR
10:30 Nursery, 2½ to 6 years.

FIRST METHODIST
S. Saginaw at Judson St.
Rev. Paul R. Havens, Minister
Sunday Morning ..... 10:00 A. M.
REV. PAUL R. HAVENS, speaking
"INWARD RADIANCE"
Broadcast Over WPON ..... 10:15 A. M.
Church School ..... 11:15 A. M.
Classes for All Ages
Wednesday Evening Prayer ..... 7:30 P. M.
Speaker, REV. HAVENS — WM. FARREL, Song Leader

9:45—SUNDAY SCHOOL
11:00—MORNING WORSHIP
"Giving Up In Order to Gain Christ"
BEAT THE HEAT—ATTEND CHURCH!
Attend Campmeeting
No evening services here. We invite you to attend the camp at Brown City. Services at 10:30, 2:30, 7:30 thru August 28th. Only 13 Miles North of Junction M-53 and M-91 on M-53 from Imlay City.
FIRST UNITED MISSIONARY CHURCH
135 PROSPECT ST. — GEO. D. MURPHY, Pastor



REV. EVERETT ASHLEY



REV. EDDY REED

OLD FASHION TENT MEETING
Telegraph Rd. North of Square Lake
Auspices of
Beulah Holiness Church



J. W. Burgess, Pastor

CONTINUING thru SUNDAY, AUGUST 28th
NIGHTLY 7:30 P. M.
REV. EVERETT ASHLEY, Evangelist of Argo, Ill.
REV. EDDY REED & WIFE of Illinois
in charge of Music and Singing
You Are Cordially Invited
Service at the Tent Sunday 2 P. M.
Rev. J. W. Burgess, Pastor

Grace Kelly Confesses She Was a "Swayback"

By EARL WILSON

NEW YORK—Grace Kelly, one of the world's most beautiful women, has modestly admitted to me that she was once a "swayback."

★ ★ ★ ★

Looking at her now, I find it hard to believe. But she introduced the subject herself . . . mentioning that a drama coach here in New York "straightened her out," so to speak.



MISS KELLY

Miss Kelly was in a happy mood when we discussed it. She'd been to see herself in "To Catch a Thief" in Philadelphia, her home town — in fact, it was the world premiere —and everybody had exclaimed how good she was, which was true.

I had asked her about her drama training.

Had she gone to the Actors' Studio, which Marilyn Monroe is attending?

No, she had gone to the American Academy of Dramatic Art and she would never forget it because one woman instructor was always making her lie on the floor, flat on her back.

"I was a swayback," Miss Kelly confessed. "She wanted me to train myself to stand straight.

"When I was lying as flat as I could, this teacher would get down and look under my back and she would say 'I can see air!' "And I'd have to try to lie even flatter!"

Miss Kelly's teacher must have been effective for now critics rhapsodize about her carriage. It was a trial, though, for Miss K., for she had only gone to girls' schools, and now there were boys in the class. And the teachers were frequently emphasizing "freedom of the body," which made Miss Kelly blush somewhat.

"We would be assigned to go to the Bowery and watch a drunk carefully . . . and come back and act out a drunk," she remembered. "Or we would have to study a workman on an excavation for several days . . . and play him.

"We also had to go to the zoo and study a llama. I never quite figured out why, because very few of us have ever been called on to play the part of a llama.

"But I'm sure it must have been helpful if the school thought so."

★ ★ ★ ★

Miss Kelly gave me the impression in this discussion that she is a very human human being. During the evening, she had been asking people to tell her their birthdays. She had suddenly become interested in astrology.

The Oscar winner really showed me a side of her that I hadn't suspected existed. For a girl to admit that she was once a swayback . . . well, how many glamorous ladies would do it? I believe that if anybody ever says "Grace Kelly is no slouch," she might retort, "Not now—but I was once!"

That's earl, brother.

(Copyright 1955, the Hall Syndicate, Inc.)

THE BERRYS By Carl Grubert



Medical Group Plans Congress

State Doctors Will Meet in Annual Convention at Grand Rapids

GRAND RAPIDS (AP)—Michigan State Medical Society spokesmen estimate 2,500 Michigan physicians and guests from nearby states and Ontario will attend the organization's 90th annual convention beginning Sept. 25.

Dr. Robert Baker, of Pontiac is the society's president.

The convention's scientific session, described as a "continuation course in all phases of medicine and surgery," is scheduled Sept. 28-30. It follows a two-day meetings of the house of delegates, 160-member governing body of the MSMS.

The Michigan Medical Service, sponsor of the Blue Shield medical insurance program, will hold its annual meeting Sept. 27 in conjunction with the MSMS opening business sessions.

Dr. L. Fernald Fosler, MSMS secretary, said yesterday the 1955 meeting promises to be "one of the most interesting in the long history of our society."

He said a highlight of the technical sessions Sept. 30 will feature Dr. Garnet W. Ault of Washington, D.C., scheduled to deliver the annual Beaumont memorial lecture. The address this year concerns important developments in the treatment of certain types of cancer.

Laws of 16 of the states, from New Hampshire and New Jersey in the east, to Idaho and Washington in the west, now have statutes which prohibit segregation in the schools.

Pike Authority Faces Dangerous Problem

DETROIT (AP)—A Detroit public works commissioner today said it will cost Detroit $160,000,000 to route the proposed Flat Rock-Saginaw toll road through the Rouge River flood basin.

Glenn C. Richards, a municipal sewer expert, said 28 outlet storm sewers would have to be built to allow the turnpike to come through the flood basin, where the Michigan Turnpike Authority now has it scheduled.

"The turnpike is so impracticable that I'm irrevocably opposed to it," said Richards. "The Turnpike will completely ruin our storm water sewer system for northwestern Detroit in the Rouge drainage area of 16,000 acres."

Richards, along with Mayor Albert E. Cobo and other city officials, met in an all-day conference today with Turnpike officials.

The group was to tour the Rouge area after morning discussions with city engineers. "If our engineers are right," said Cobo, "the Authority has a dangerous problem."

More than one-half million persons visit the Carlsbad caverns each year.

Englishman Claims Glider Flight Distance Record

AMARILLO, Tex. (AP)—A British naval commander today claimed the British glider flight record for both distance and predetermined destination.

Cmdr. Nicholas Goodhart of Newberry, Eng., arrived here last night at 6:30 p.m. from Grand Prairie, Tex., after a 7-hour, 40-minute flight covering 324 miles. He didn't name the previous record holder.

Julius Caesar established a town on a hill near what is now Geneva, Switzerland.

Community Theaters

Civic—Farmington
Sat.: "The Eternal Sea," "Man From Bitter Ridge."
Sun., Tues.: "Far Horizons," VistaVision, color, Charlton Heston, Donna Reed; "The Marauders."
Wed., Fri.: "The Prodigal," CinemaScope, color, Lana Turner, Edmund Purdom.
Sat.: "Gog," "Silver Star."

Hills—Rochester
Sat.: "Hell's Island," color, John Payne, Mary Murphy; "Air Strike," Richard Denning, Gloria Jean.
Sun., Mon.: "The Sea Chase," color, CinemaScope, John Wayne, Lana Turner.
Tues., Thurs.: "Marty," Ernest Borgnine, Betsy Blair.
Fri., Sat.: "Seminole Uprising," color, George Montgomery, Karin Booth; "The Bob Mathias Story," Bob Mathias, Ward Bond.

Holly
Sat.: "Three for the Show," Betty Grable, Marge and Gower Champion.
Sun., Mon.: "Interrupted Melody," Glenn Ford, Eleanor Parker.
Tues., Wed.: "Revenge of the Creature," John Agar, Lori Nelson.
Thurs., Sat.: "Smoke Signal," Dana Andrews, Piper Laurie; Walt Disney's "Siam."

Keego
Sat.: "Hell's Island," color, John Payne, Mary Murphy," Abbott and Costello Meet the Mummy."
Sun., Tues.: "On the Waterfront," Marlon Brando, Eva Marie Saint; "Tall Man Riding," color, Randolph Scott.

Lake—Walled Lake
Sat.: "Far Horizons," color, Charlton Heston, Donna Reed; "Land of Fury," color, Jack Hawkins.
Sun., Tues.: "Man Without a Star," color, Kirk Douglas, Jeanne Crain; "High Society," The Bowery Boys.

Milford
Sat.: "The Looters," Rory Calhoun, Julie Adams; "The Silver Star," Edgar Buchanan, Marie Windsor.
Sun., Tues.: "A Prize of Gold," Technicolor, Richard Widmark, Mai Zetterling.
Thurs., Sat.: "The Man From Bitter Ridge," color, Lex Barker, Mara Corday; "Air Strike," Richard Denning.

Tower Fertile Spot

GREENSBURG, Ind. (INS)—For many years, residents of Greensburg have contended that a tree which grows out of the tower of their county courthouse is one of the wonders of the world. Their claim has been bolstered. A steeplejack has learned that another tree is sprouting from the tower.

KIDDIES FREE TROY Drive-In THEATRE Phone MU 9-1902 E. MAPLE (M-15) and Stephenson

LAST TIMES TONIGHT



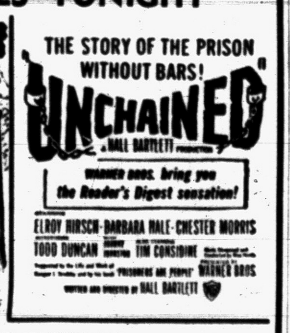

—STARTING SUNDAY—





FREE! VISIT OUR KIDDIELAND WONDER LAND

KEEGO THEATER

SUN.-MON.-TUES.



—PLUS—



LAKE THEATER

SUNDAY

Doors Open 1:45



FREE! Kiddies Playground

PONTIAC DRIVE-IN Theatre

Pony Ride · Boat Ride · Merry-Go-Round · Swings · Chutes

Dixie Hwy. (U.S. 10) 1 Block N. of Telegraph Rd. FE 5-4500—Open 6:30 P.M.

"MAN FROM LARAMIE" Shown at 8:00 P. M. and 11:45 P. M.

IT'S HERE! NOW THRU THURSDAY

EXCLUSIVE! FIRST SHOWING!

CinemaScope — Color — On Our Giant Screen!

HE CAME A THOUSAND MILES TO KILL A MAN HE'D NEVER SEEN!



ALSO



LATE SHOW TONIGHT

WATERFORD DRIVE-IN THEATER THE FAMILY DRIVE-IN

Phone ORlando 3-2683

Cor. Williams Lake-Airport Roads — Box Office Opens 7:00 P. M.

SATURDAY



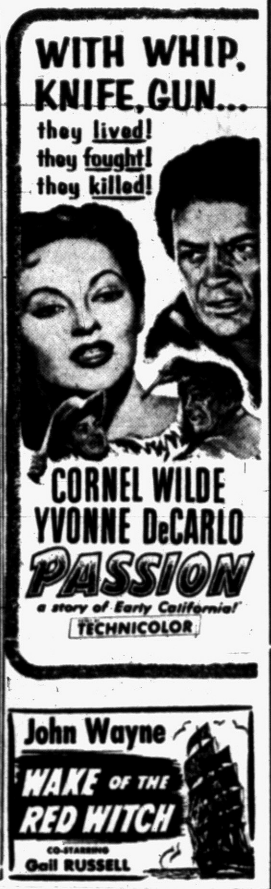

SUN. & MON.



• PLUS •

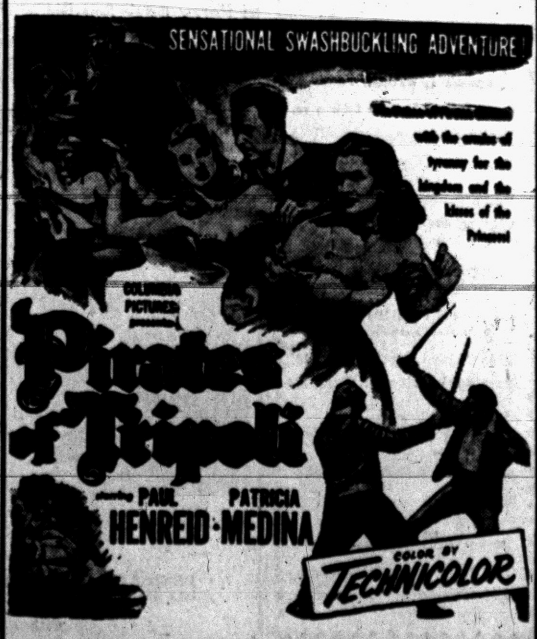

Loveless Couple Argue Over Custody of Boxer

DALLAS, Tex. (AP)—When a Dallas couple decided on a divorce recently they agreed on division of all their property with the exception of ahandsome, 6-month-old Boxer.

Each wanted to give his half of the estate — worth an estimated $2,500 — to the other in exchange for the pup.

Each gets custody of the dog for six months. Each has the right to reasonable visitation.

The U.S. office of education was created by an act of congress in 1867.

Pontiac Theaters

OAKLAND

Sat., Thurs.: "Interrupted Melody," CinemaScope Glenn Ford, Eleanor Parker.

Starts Fri.: "Marty," Ernest Borgnine, Betsy Blair; "Hunters of the Deep," Documentary.

STRAND

Sat.: Fri.: "One Desire," Anne Baxter, Rock Hudson, Julie Adam "Man from Bitter Ridge," Lex Barker, Mara Corday, Stephen McNally.

First societies for the prevention of cruelty to animals began in England.

Ike to Get Atoms Report

President's Agenda Is Filled With Speeches, Meetings, Trips

FRASER, Colo. (AP) — President Eisenhower next week will get a first hand report on the Geneva atoms-for-peace conference from Lewis L. Strauss, chairman of the Atomic Energy Committee.

* * *

The President flies back East to address the American Bar Assn. Convention in Philadelphia Wednesday.

In Philadelphia Eisenhower also will meet with Seaborn Collins, national commander of the American Legion.

* * *

After the Bar Assn speech he will fly back to Washington to pick up Mrs. Eisenhower, then take off on the return flight to Denver.

At his mountain ranch here in Fraser, the President put aside vacation activities for two hours yesterday to conduct this official business.

He picked Philip Ray Rodgers, now a member of the National Labor Relations Board, to be the new chairman of the unit. Rodgers, a Republican, is taking over from Guy Farmer, a Democrat retiring from the board for business reasons.

* * *

Chose Walter A. Gordon, California Negro attorney, to be the new governor of the Virgin Islands.

Proclaimed the week beginning Sept. 17 as Constitution Week.

Enlarged the area over which air traffic is restricted over the Nevada atomic weapons test site.

Walt Disney's True Life Adventures



There are about 33,000 swimming pools in the United States, almost one-half of them privately owned.

Hawaii's Mauna Loa has poured more lava in the last century than any other known volcano in the world.

LAST TIMES TONITE

GARY COOPER · INGRID BERGMAN | HUMPHREY BOGART · LAUREN BACALL

2 GREAT STAR-TEAMS! 2 GREAT ALL-TIME HITS!

EDNA FERBER'S Saratoga Trunk | THE BIG SLEEP

SUN. & MON. HURON AIR CONDITIONED

M-G-M's STORY OF REAL PEOPLE!

LIFE-INSPIRED DRAMA OF A STAR! FROM DANCE HALL TO HOLLYWOOD!

DORIS DAY · JAMES CAGNEY

"Love Me Or Leave Me"

FROM M-G-M IN CINEMASCOPE AND IN COLOR!



Fox & Hounds Inn

John Ingleson, Proprietor

Woodward Avenue in Bloomfield Hills

LUNCHEON and DINNERS

DINNERS: Monday thru Saturday 5:30 to 11 P. M.

SUNDAY DINNERS: from 1:30 P. M. to 9 P. M.

LUNCHEONS: Served Daily 12 Noon to 2:30

COCKTAILS SELECTED FOODS

Phone MI 4-4800 for Reservations

AIR-CONDITIONED

Hollywood Headlines

'Eternity' Stars Give Lie to Rumor About 'Oscars'

By DOROTHY MANNERS
(For Louella Parsons)

HOLLYWOOD (INS) — Before Ray Milland left for Euope, he told me he's heading first to London to talk to Vivien Leigh about co-starring with him in "Lisbon." Yes, this is the same story Joan Crawford was to have made for Paramount last year but which was, for some unexplained reason, called off.

When Joan dropped it, Ray picked up the suspense-thriller and it will be his next directing-starring assignment at Republic.

The first picture Milland directed for the Valley Studio, "A Man Alone," was sneak previewed last week and the fans wrote favorable cards. Ray will shoot "Lisbon" partly in Lisbon (surprise!) and in Hollywood.

Also, look at Donna Reed, steaming along in fine style. Donna returns to MGM to play the wife of Glenn Ford in "fearful decision," the story which created such a sensation when Ralph Bellamy played it on TV.

It's about a father who makes the fearful decision of refusing to pay a ransom to the kidnapers of his son.

Donna reports as soon as she completes "The Benny Goodman Story" at U. I.

Janet Leigh writes that she's getting a big kick out of all the attention the London Press is paying to her mother, Mrs. Fred Morrison, who accompanied her from Hollywood.

"Mother has had three interviews with leading reporters," writes Janet, "and while she's secretly very pleased, she bowled me over the other day by saying, 'maybe Garbo has the right idea not giving out interviews. I've been misquoted twice'!"

HOLLYWOOD IN SHORTS: Joan Crawford's bridegroom, Al Steele, planes back to Hollywood tomorrow. Then we'll see what we shall see.

Joan Evans (Mrs. Kirby Weatherly) welcomed an eight-pound doll at Washington hospital Name is Dale, after Joan's father, Dale Eunson.

Bing Crosby, reassured about Phillip's condition, is back at Hayden Lake conferring with his CBS radio director. He doesn't want any special favors, but it would surely make Bing happy if the authorities permit Phil a couple of weeks to get well at the lake.

Ever since the fire at El Rancho Vegas, Joe E. Lewis has been singing "Smoke Gets in Your Eyes" at every show.

Al Steele, a very lonely-looking one-some, dining at Toots Shore's in New York.

Dick Haymes never had it so good. He bows into the cocoanut grove Tuesday night. He's signed with Capital Records for albums and Josef Shaftel has offered him the lead in the "Jazz Man."

That's all today.

(Copyright 1955)

Last Show Starts 9:50 P. M. • Box Office Open 'til 11 P. M.

OWL SHOW TONIGHT!

Strand NOW PLAYING

"nobody ever paid me for being a lady!"

Anne BAXTER · Rock HUDSON · Julie ADAMS

One Desire

PRINT BY TECHNICOLOR with CARL BENTON REID · NATALIE WOOD

COOL AND COMFORTABLE

THE GREAT MOUNTAIN WARS BLAZE WITH ALL THEIR VIOLENCE!...while one man's destiny is caught in their cross-fire... and his love is trapped in a woman's arms!

THE MAN FROM BITTER RIDGE

SPECTACULAR IN EASTMAN COLOR

LEX BARKER · MARA CORDAY · STEPHEN McNALLY

SAT: "HANSEL and GRETEL" and "TARZAN'S HIDDEN JUNGLE"

It's Blue Ribbon Showtime MOVIES OF MERIT

COOL PHONE FEDERAL 2-4851 COOL

OAKLAND

MODERNLY AIR CONDITIONED

STARTS TOMORROW

LAST DAY

M-G-M presents in COLOR and CINEMASCOPE the COBWEB

MORE THAN A WONDERFUL DRAMA... because IT'S LIFE-INSPIRED!

CINEMASCOPE STEREOPHONIC SOUND

M-G-M's 'INTERRUPTED MELODY' in Color

starring GLENN FORD · ELEANOR PARKER with Roger MOORE · Cecil KELLAWAY

Features Starting —At— 1:18 - 3:22 5:26 - 7:30 9:36

EXTRA Cartoon Fun & News

BLUE SKY Drive-In Theater

2150 Opdyke Road at Pontiac Road

Phone FE 4-4611

Box Office Opens 7:00 P. M.

Show Starts at 8:00 P. M.

Last Times Tonight

TWO OUTSTANDING WESTERNS

HIS GUNS PUT LITTLE RIVER ON THE MAP — HIS GUNS COULD WIPE IT OFF!

WARNER BROS. PRESENT RANDOLPH SCOTT as the "TALL MAN RIDING"

That 'Battle Cry' sensation Dorothy Malone!

COLOR BY WARNERCOLOR

DOROTHY MALONE · PEGGIE CASTLE

SCREEN PLAY BY JOSEPH HOFFMAN · PRODUCED BY DAVID WEISBART · DIRECTED BY LESLEY SELANDER

ALSO

A POWERHOUSE OF A PICTURE!

JOHN WAYNE in TALL IN THE SADDLE

with ELLA RAINES · WARD BOND · GEORGE "GABBY" HAYES

Directed by EDWIN L. MARIN · Screenplay by MICHAEL HOGAN and PAUL P. FIX · Produced by ROBERT FELLOWS

OWL SHOW Saturday Night

Starts Sunday

All Color Program

WILD AND PRIMITIVE BEAUTY...

Courageous Men and Women Who Loved and Fought in the Savage Arena of the Last Great Wilderness!

HERBERT J. YATES presents TIMBERJACK

FILMED IN BEAUTIFUL MONTANA

IN GORGEOUS TRUCOLOR BY CONSOLIDATED

STERLING HAYDEN · VERA RALSTON · DAVID BRIAN

and Adolphe MENJOU · Hoagy CARMICHAEL · Chill WILLS

Songs and Music by HOAGY CARMICHAEL and VICTOR YOUNG

Screenplay by ALLEN RIVKIN · Directed by JOE KANE

A REPUBLIC PRODUCTION

ALSO

VISTAVISION

"To a dame like her... love is also a weapon!"

COLOR BY TECHNICOLOR

HELL'S ISLAND

JOHN PAYNE · MARY MURPHY

ON OUR GIANT SCREEN Eagle A-I-R CONDITIONED COMFORT

LAST TIMES TODAY "Chief Crazyhorse" Also "New Orleans Uncensored"

STARTS SUNDAY

THE U. S. ARMY vs. THE "BLACK CAT'S" GUERILLAS!

Seminole Uprising

starring GEORGE MONTGOMERY

Color by TECHNICOLOR with KARIN BOOTH

A COLUMBIA PICTURE

STARTS AT: 2:20 - 5:00 - 7:50 - 10:30

A TIDAL WAVE OF TERROR ENGULFS THE SCREEN!

IT CAME FROM BENEATH THE SEA

starring Kenneth TOBEY · Faith DOMERGUE · with Donald CURTIS

Starts At—1:00 - 3:40 - 6:20 - 9:10

A Theatre Manager's Preview Report:

This is an extraordinary picture. Its story, direction, production and acting, all seem to me virtually flawless.

Though its main theme is that of courage, motivated by a strong and touching love, the picture has many original angles.

Besides its central theme, it handles realistically the problems of marriage between a girl with a glamorous career, and her young doctor husband. The conflicts between these two are as inevitable as the self-sacrificing love which they both eventually learn through facing trouble together.

Glenn Ford as Dr. Tom King acts with a restraint and conviction that I found very moving. Eleanor Parker is beautiful, seductive, convincing—I prohesy that her role will bring her great acclaim, and recognition as one of the top dramatic actresses of our day. She has a compelling magic, and so for me did all of this fine picture "INTERRUPTED MELODY."

Sincerely,

'ART SANFORD, Mgr.

Roberts Wins 20th; AL Race Unchanged

By THE ASSOCIATED PRESS

Yes, Virginia, there is a National League. Robin Roberts pitched it back into the headlines last night, shoving the American League race into the shadows for the moment, as he matched the record of four modern-era baseball immortals by winning 20 games in six consecutive seasons.

To do it, the Philadelphia ace out - dueled Brooklyn's big Don Newcombe for the second time in six days, beating the league-leading Dodgers 3-2.

Only Lefty Grove, Christy Mathewson, Walter Johnson and Mordecia (Three Finger) Brown, all Hall of Famers, had managed the 6-year success since 1900.

The battle between Roberts and Newcombe (18-4) at Philadelphia and its record - equalling climax took the play from the AL scrap, which remained unchanged as all four contenders won.

New York's Yankees maintained a full game lead over Chicago and Cleveland by whipping Baltimore 8-0 behind Whitey Ford's two-hitter. The White Sox stayed three percentage points up on Cleveland by defeating Detroit 3-0 while the Indians went 11 innings to edge Kansas City 2-1.

Boston, still 3½ games shy, walloped Washington 8-0.

Roberts, the meticulous right-hander who, as is his custom, fiddles with his britches between pitches, combined his usual control with tight fielding support and some luck to win No. 20. He walked only one, but gave seven hits, one Roy Campanella's 27th homer, and needed three double-plays to hold Brooklyn's lead to 2-0 going into the eighth.

Then Newcombe, beaten by the same score by Roberts last Sunday gave way. After checking the Phils on two hits and retiring 15 men in order, the Dodger right-hander was smacked for singles by Eddie Waitkus, Jim Greengrass and Andy Seminick and his lead was trimmed to 2-1.

In the ninth, Newk didn't even get a man out, and enabled the tying run to score on his own throwing error. Then Willie Jones laced a single to left, driving in the winning run and handing Newk who didn't walk a batter, his fourth loss in a row.

The Yankees bombed Baltimore with home runs by Gil McDougald and Mickey Mantle (his 31st) for a 2-0 lead in the first. Only Dave Philley's great stab saved Jim Wilson from giving up three homers in succession as Yogi Berra lined one toward the right-field stands between the McDougald and Mantle blasts.

Ford, winning his 15th and handing the Orioles their 20th shutout, walked seven, but allowed only a second inning double by Jim Dyck and Cal Abrams' leadoff single in the sixth.

The Indians stayed on pace as Don Mossi and Ray Narleski saved the day. Mossi relieved Mike Garcia with none out and runners on third and first in the 11th. He fanned Harry Simpson. Narleski then fanned Hec Lopez and got Jim Finigan on a forceout to end the A's threat.

Sammy White got the Red Sox rolling with a sixth-inning homer that broke up Frank Sullivan's duel with Bob Porterfield. Sullivan won his 15th as the Bosox got four in the seventh off Porterfield and three in the eighth off Dean Stone.

Post Convinces Dodger Skeptics With Big Homer

CINCINNATI (AP) — Wally Post's homer Friday night was one of the longest of the season, easily a 420-foot poke over the left-field fence.

* * *

The prowess of the Cincinnati Redleg outfielder has been in debate since he and Manager Birdie Tebbetts claimed he slammed the ball atop the roof at Ebbets Field last month in batting practice. The Brooklyn Dodgers scoffed at the claim.

* * *

Post's 30th homer of the year zoomed over the left-field wall at about 360 feet from home plate, traveled across the street and sailed over the top of a billboard which perches on the roof of a two-story laundry.

* * *

"I'm no longer a doubting Thomas," said Joe Garagiola, former St. Louis Cardinal catcher who now helps with the broadcasts of the St. Louis games. "Now I believe that Wally hit a ball on the roof of the left-field stands at Ebbets Field."

Coachers Upset Jets, 6-0; Playoffs Go to Extra Game

General Motors served notice to the L. C. Anderson Jets that it is not yet ready to lie down and play dead.

Loop champion GMC, upset by the Jets in Wednesday's Class A City Baseball League playoff semi-final, showed why it is still the team to beat after handing the Anderson club a 6-0 whitewashing Friday night at Wisner Field.

Coachers' victory in the final round sets the stage for the next meeting of GMC and the Jets in the double-elimination tournament. Championship battle will be fought Monday at Wisner at 5:30 p.m.

Coachers rapped seven hits off the slants of Jim Williams, including a home run by Ernie Zubalik, while Les Stone was mowing down the opposition on 5 safeties. The rangy southpaw walked only one and struck out 10 while retiring the Jets in order for four of their seven turns at the plate.

Singles by Terry Thomas and Wes Roberts produced a run in the 1st inning and three Coachers romped home in the 2nd on Joe Bechard's double, Bob Fell's single, a walk, and a triple by rampaging Thomas. GMC concluded its scoring with a pair of runs in the 6th as Zubalik blasted his round-tripper and Al Barkeley came home on two errors.

Jets threatened to score in the 1st, 6th, and 7th innings when two batters reached base each time. But Stone rose to the occasion and shut the door.

Jets	0	0	0	0	0	0	0	0	0	0
GMC	1	3	0	0	0	2	x	x	x	6

Williams and Johnson; Stone and Roberts.

Arnold Palmer Heads for 1st Big Money Win

Holds 5-Stroke Edge Going Into Canadian Open Finals Today

TORONTO (AP) — Arnold Palmer, who abdicated the U. S. Amateur golf title to try his luck with the professionals, has a golden opportunity today to win his first top-money prize.

* * *

With a five-stroke lead over the field, a man-size blow-up by the 25-year-old Palmer seemed about the only thing that could keep him from taking the $15,000 Canadian Open.

* * *

The Latrobe, Pa., golfer took his big margin into the final 18 holes with a third-round eight-under-par 64 yesterday. Coupled with his 64-67 in the opening rounds, his total is an almost incredible 105, 21 strokes under par for the three rounds and the lowest 54-hole score ever carded in the 46-year-old tournament.

* * *

Palmer needs a 68 today to equal a 263 Canadian Open record set by a namesake, Johnny Palmer of Badin, N. C., who established the mark three years ago over the St. Charles layout at Winnipeg.

Stadium 9 Blanked; Dick-Wes Next Foe

Stadium Inn encountered some rugged pitching Friday night and suffered its 1st loss in the Class A district softball tournament at Highland Park. Behind the two-hit hurling of Wambeke, Highland Park blanked the Pontiac "A" champs, 3-0.

Highland Park scored twice in the 4th inning as Coratti walked and King slammed a home run.

King's bat again entered the picture in the 6th when he doubled and tallied the 3rd run on a single. Stadium's Verle Sheldon was the mound victim.

Stadium Inn faces Dick & Wes Sporting Goods tonight. The Waterford League team eliminated Roseville from the "A" tourney last night by forfeit. Tonight's game is a "must" win for Stadium in the double-elimination tournament.

Stenographer Is First to Swim Lake Winnipeg

WINNIPEG (AP)—Kathie McIntosh 20-year-old Winnipeg stenographer, Friday night became the first person to swim 18 miles across the lower end of Lake Winnipeg.

She pulled into the shore at Winnipeg Beach at 11:40 p.m. She entered the water at Grand Marais on the lake's east shore at 6:52 a.m.

Betty Astra Wins Wolverine Feature

Betty Astra, the 3-5 favorite, captured her 3rd straight race last night, beating Rhythmic Song by a length and a half in the featured $3,000 open trot at Wolverine Raceway. She covered the mile in 2:06 and paid $3.20 straight.

Fly Casting Addicts in 4th Day of Tourney

ST. LOUIS (AP) — The annual National Fly Casting Tournament moved into its fourth day today after entrants from three southern states took top positions in four skish events Friday.

Roland Williams of Baytown, Tex., was first in the skish accuracy fly contest with 95 points. Another Texan, R. A. Feemster of Houston, took first in the ⅝-ounce distance bait cast. His average was 233 2-3 feet.

Winner of the ⅝-ounce accuracy bait event was warren Rector of Oklahoma City with 88 points. Ben Fontaine of New Orleans topped the field in the fly distance event with an average of 140 2-3 feet.

District Tourney in Third Round

Mt. Clemens and Roseville hung up victories Friday night at Drayton Plains in the Class B district softball tournament. Mt. Clemens downed Southfield, 5-1, and Roseville trimmed Highland Park, 7-3.

Mt. Clemens unloaded some long-distance hitting in its victory over Southfield. Second baseman J. Mofite clouted an inside-the-park homer, triple and single in three efforts. Maas cleared the fence with another home run blast.

Roseville scored six runs in the 1st two innings and was never headed. Highland Park nine garnered only two hits off pitcher McEvoy.

Tournament continues tonight in the 3rd round at Drayton ball park. Southfield meets the Waterford Lions at 7:30 and Pontiac GMC faces Highland Park at 9 p.m. Three games are scheduled Sunday, with Roseville engaging Mt. Clemens in the opener at 2 p.m.

Southfield	0	0	0	1	0	0	0	0	1	6	2
Mt. Clemens	2	1	0	0	0	0	0	x	3	5	0

Bossery, Adams and Sturner; Szczesniak, Middleton and Leggett.

Roseville	4	2	0	0	0	1	0	0	7	6	2
Highland Park	0	0	0	1	1	1	0	0	3	2	7

McEvoy and Emerson, Zimmerman; Rethmel and Bosanko.

Chisox Recall 11 'Farmhands'

CHICAGO (AP) — The Chicago White Sox today announced the recall of 11 optioned players from minor league clubs.

General Manager Frank Lane, in making the announcement, said "there is little likelihood that any of the recalled payers will report to the White Sox at the end of their current league seasons, as most of the clubs are at or near the top of the league standings and will undoubtedly be engaged in playoffs."

The 11 players are pitchers Mike Fornieles from Toronto and Bill Fischer, Bob Cain and Tom Flanigan from Memphis, catchers Carl Sawatski from Minneapolis and Earl Battey from Charleston; infielders Sam Esposito from Memphis, Joe Kirrene from San Antonio and Jim Marshall from Oakland, and outfielders Ed White from Memphis and Norman Cash from Waterloo of the Three-I League.

Aussies, U. S. Players Quit National Test

Withdrawal Leaves the Pairs Title Free for Wide Open Scrap

By BOB HOOBING

BROOKLINE, Mass. (AP) — With the Davis Cup Challenge Round only a week away, American and Australian team members have pulled out of the rain-delayed 75th National Doubles Tennis Tournament, leaving the men's title free for a mad scramble.

Action by the Davis Cup competitors came yesterday as Longwood officials decided to wait until the inundated outdoor courts dried out. Previously the men's play had been shifted indoors due to the torrential rains. Under present plans the competition probably will not resume until Tuesday.

U.S. Davis Cup Captain Billy Talbert's move took away the defending champions and No. 1 domestic seeds, Tony Trabert and Vic Seixas. It also broke up the second-seeded pair of Ham Richardson and Denmark's Kurt Neilsen and the third duo of Gil Shea and Herb Flam.

Richardson and Shea are the other American Davis Cup players.

Australians Rex Hartwig and Neale Fraser, top-seeded foreigners, defaulted at match point to Italian Giuseppi Merlo and Dick Gaines of Edgartown, Mass., in a second-round indoor match. The Aussies won the first two sets by 6-2 scores and were leading 40-15 in the 12th game of the third set when they defaulted in a sportsmanlike gesture.

For both teams, nervously watching the weather and the fast approaching Aug. 26 Davis Cup opening date at Forest Hills, N.Y., it seemed the only thing they could do.

Though seeded second among the foreigners, Australians Ken Rosewall and Lew Hoad never were formally entered in the National Doubles and have been practicing singles play under the watchful eye of Captain Harry Hopman near the site of the Challenge Round play.

Meanwhile the aggressive combination of Jerry Moss, St. Petersburg, Fla., and Bill Quillian, Seattle, Wash., stepped forward as strong contenders for the championship by outlasting Italian Davis Cuppers Orlando Sirola and Nicola Pietrangeli in a 41-hour, 10-minute marathon.

Dewey Is Manager of Speedway Oval

In a recent managerial move at Pontiac Speedway, Dick Dewey was named the new operator of the M59 oval, Bob Amos announced today. Dewey succeeds Don Pike, who accepted a similar position at Gay Day Speedway.

Amos stated that he is not taking over the M59 track. "I now have no more official capacity at the Pontiac Speedway than I did when Pike was in charge," said Amos.

Amos declared that Dick Dewey is the new manager. "Dewey is the new manager and has been given full control by the Pontiac Speedway Board of Directors," Amos said.

Major Leagues

AMERICAN LEAGUE

	Won	Lost	Pct.	Behind
New York	73	47	.608	—
Chicago	7-	46	.603	1
Cleveland	71	48	.600	1
Boston	69	50	.580	3½
Detroit	62	57	.521	10½
Kansas City	49	72	.353	30
Washington	41	77	.357	30
Baltimore	37	78	.322	31½

TODAY'S SCHEDULE

Detroit at Chicago, 1:30 p.m.—Garver (10-12) vs. Keegan (0-4).
Kansas City at Cleveland, 7 p.m.—Ditmar (8-10) or Ceccarelli (2-6) vs Wynn (14-8).
Boston at Washington 7 p.m.—Nixon (12-6) vs. Ramos (2-4).
Baltimore at New York, 1 p.m.—Wight (2-4) vs. Byrne (11-3).

FRIDAY'S RESULTS

Chicago 3, Detroit 0
New York 8, Baltimore 0
Boston 8, Washington 0
Cleveland 2, Kansas City 1 (11 innings)

SUNDAY'S SCHEDULE

Detroit at Chicago (2), 1:30 p.m.
Kansas City at Cleveland, 12:30 p.m.
Boston at Washington, 1 p.m.
Baltimore at New York, 1 p.m.

MONDAY'S SCHEDULE

No games scheduled

NATIONAL LEAGUE

	Won	Lost	Pct.	Behind
Brooklyn	78	40	.661	—
Milwaukee	67	55	.549	13
New York	63	57	.525	16
Philadelphia	61	61	.500	19
Cincinnati	59	63	.484	21
Chicago	59	66	.472	22½
St. Louis	52	68	.441	26
Pittsburgh	45	76	.372	34½

TODAY'S SCHEDULE

Brooklyn at Philadelphia, 7 p.m.—Erskine (10-4) vs. Dickson (9-5).
New York at Pittsburgh, 12:30 p.m.—Gomez (8-6) vs. Hall (3-3).
St. Louis at Cincinnati, 8 p.m.—Haddix (10-11) vs. Black (6-7).
Chicago at Milwaukee, 2:30 p.m.—Jones (10-16) vs. Crone (7-7).

FRIDAY'S RESULTS

Philadelphia 3, Brooklyn 2
Pittsburgh 8, New York 3
Cincinnati 7, St. Louis 5
Milwaukee 7, Chicago 0

SUNDAY'S SCHEDULE

Brooklyn at Philadelphia, 12:30 p.m.
New York at Pittsburgh (2), 12 p.m.
St. Louis at Cincinnati, 1:30 p.m.
Chicago at Milwaukee, 2:30 p.m.

MONDAY'S SCHEDULE

No games scheduled.

Doaker Honored, Lions Lose

DALLAS (AP)—Stubby Ted Wegert, who bypassed college on the way to professional football, won the glory, and Doak Walker, who got a college education, profited financially Friday night as the Philadelphia Eagles upset the Detroit Lions 14-8.

Wegert, a rookie in pro experience but a veteran in football, (he played it four years in the Navy) ran the Lions ragged in scoring both touchdowns and keeping the Eagles unbeaten along the National Professional League exhibition trail.

He did it on Doak Walker night in the Cotton Bowl when the former Southern Methodist University All-America and for five years a star with the pro Lions was honored on the occasion of his last game in Texas.

It was in this big saucer that Walker played 20 games before crowds totaling 1,058,000. The fans gave him a $10,000 automobile and other things in a half-time ceremony and the Doaker wept as he told them how he appreciated what they'd done for him in his 8-year football career.

Walker for the first time failed to score at least one point in a Cotton Bowl appearance. Bibbles Bawel, a defensive star for Philadelphia, robbed Walker of that honor when he bounced through to block Doak's try for extra point after the Detroit touchdown.

The contest consisted mostly of defense and was rather sloppily played. But for the irrepressible Wegert's 83-yard touchdown run in the second period there were few thrills for the crowd of 48,000.

The powerful runner from River Head, Long Island, who played high school football but left without getting a diploma and had four years with Bainbridge Navy, scored the other touchdown in collaboration with Jerry Norton, former Southern Methodist star. Norton ran a punt back 26 yards to the Detroit 26 and after Don Johnson had carried to the seven in two tries, Wegert skirted right end for the touchdown. Bobby Walston converted after each Eagle score.

A pass from Bobby Layne to Walker for 23 yards started the Lions rolling to their touchdown late in the first period. Lew Carpenter and Bill Stitts did most of the work in the 80-yard surge with Stitts making the score with a 2-yard whirl around end.

Then came Wegert's 83-yard run to put the Eagles ahead only to lose it just before the half ended when Adrian Burk, trapped behind the goal line by huge Leon Hart, intentionally grounded a pass and it was chalked up as a safety.



AP Wirephoto

20th WIN FOR ROBERTS—Philadelphia Phillies pitcher Robin Roberts became the 1st 20-game winner in the majors last night, reaching the magic mark for the 6th straight year by besting Brooklyn's big Don Newcombe for the 2nd time in six days. Philadelphia scored two times in the 9th to beat the Brooklyn Dodgers 3-2. On the left is Manager Mayo Smith.

Beaten, But Not Dead!

Bucky Figures 'Anything Can Happen' Rest of Way, Even After 3-0 Licking

CHICAGO (AP) — The Detroit Tigers don't have much of a chance in the American League pennant race but they might have the final say so as to who will win.

Lurking in 5th place, 10½ games off the pace, the talent-loaded Tigers have 21 of their remaining 35 games with the top four contenders and are fully qualified to play the role of "spoilers."

Before their 3-0 loss to the Chicago White Sox and Billy Pierce last night, Tigers had taken two-out-of-three from the 2nd-place Indians and split even in a four-game series with the league-leading Yankees.

"It's an interesting race," said Detroit manager Bucky Harris, "but make no mistakes, we're not going to roll over and play dead."

Asked about what he thought his chances were for the pennant, Harris hesitated a moment and replied "anything can happen. But I expect one of those teams to wake up one of these days and that'll be it."

One of those teams could be New York, Chicago, Cleveland and Boston, bunched in that order in one of the League's tightest races.

Detroit has six games remaining with each Boston and Cleveland, five with the White Sox and four with the Yankees. Until a couple of weeks ago, the Tigers, a team with three .300 hitters and several front line pitchers, were considered contenders.

Tigers never had a real chance last night against Pierce, who gave up only six hits. Tigers got a runner as far as 3rd only once and that came with two outs.

Steve Gromek was sunk again by his home run pitch. He was sailing along comfortably until the 4th when Jim Rivera led off with a single and Walt Dropo followed with his 16th homer into the lower left field stands.

Dropo, also figured in the 3rd run which came in the 6th.

2 Million Target

Braves' Second Big Year Helped by TV Absence

MILWAUKEE (AP)—The Milwaukee Braves' ticket director today declared that the club "is a cinch" to draw two million paid admissions for the second year in a row, thanks in great measure to the absence of television cameras at County Stadium.

But William S. Eberly was more cautious when asked if he thought the gate would eclipse last year's all-time National League attendance record of 2,131,388.

Eberly said the Braves would have to average 32,670 for all 15 remaining home games to set a new league attendance standard, but only 28,000 to pass the two million mark.

That shouldn't be too difficult, he said, since there will be seven night games during the club's final home stand early next month and Brooklyn and New York, which bring out the crowds, will be in for two games each.

Not counting today's game with the Chicago Cubs, the Braves are running 31,269 behind last year at the same point on the schedule.

With Friday night's near-capacity turnout of 41,569 included, the Braves have attracted 1,651,014 customers for 55 games or an average of 30,018. At this time last year the figure was 1,682,283.

Asked why the Braves, 13 games out of first place, draw so well, Eberly replied:

"The main reason, of course, is that we don't televise our games. Another big reason is that we have plenty of parking space at 25 cents a car."

Canadian Swim Records Tumble

MONTREAL (AP) — Seven Canadian swimming records and one world mark were broken Friday night in the finals of the Canadian Swimming and Diving Championships.

It brought to 20 the number of records set since the 3-day meet started.

The world record was set by the senior women's quartet from the Walter Reed Hospital Swim Club in Washington, D. C. They broke their own world mark of 4:32.4 for the 200-yard medley relay with a time of 4:30.5.

Elen Stewart of Vancouver set her third record of the meet tonight with a clocking of 1:19.3 in the junior women's 100-yard breast stroke. Thursday she set a new time in the junior women's 200-yard medley swim and Friday in qualifying heats cracked both the junior and senior Canadian records in the 100-yard freestyle.

Forty-Niners, Giants Clash in Exhibition

SEATTLE (AP)—The San Francisco 49ers and the New York Giants collided headon in an exhibition game here today, the first look Seattle has ever had at big-time professional football.

Rodgers Holds to Jaycee Lead

Reynolds 13 Strokes Off Pace With 235 for 54 Holes Play

COLUMBUS, Ga. (AP) —Stocky Phil Rodgers of San Diego, Calif., began the final round of the International Jaycee Junior Golf Tournament today with a slim two-stroke lead over a talented field of eager youngsters.

His 54-hole total was 212.

Jack Rule of Waterloo, Iowa, was in second place with 214, followed by Deane Beman of Bethesda, Md., at 215, and defending champion Allen Geiberger of Santa Barbara, Calif., at 216.

Sam Carmichael, Martinsville, Ind., the first-round leader, skidded to an 81 Friday for a 220.

Jack Reynolds of Pontiac, Mich., had a 235 for the distance. He slipped from his good rounds of Thursday to an 83 (41-42) Friday to start today's round 13 strokes off the pace.

Minor, Major Drafts Set for Sept. 20-30

COLUMBUS, Ohio (AP) — Drafts for major and minor baseball leagues will be held here Nov. 20-30, George M. Trautman announced.

Trautman, president of the National Assn. of Professional Baseball Leagues, said the convention schedule will include major league draft, Nov. 28; open, Triple-A, Double-A and Class A leagues drafts, Nov. 29, and Class B and Class C leagues, Nov. 30. He said final convention sessions will be held Dec. 2.

Sights Bigger Game

FLORENCE, S. C. (AP)—Carole Jo Kabler, the U. S. Golf Assn.'s National Girls' junior title in her trophy case, today set her sights on bigger game, the National Amateur tournament for women opening Monday at Charlotte, N.C.

The 17-year-old Roseburg, Ore., girl is entered in the women's event as is her 4 and 3 victim in Joanne Gunderson of Seattle, Wash.

Solunar Tables

Sunday and Monday, for fishermen in the Pontiac area, will offer the best sport at the times indicated in the folowing solunar tables, prepared especially for this section by John Alden Knight:

SUNDAY

A.M. Minor	A.M. Major	P.M. Minor	P.M. Major
8:35	2:15	8:50	2:35

MONDAY

A.M. Minor	A.M. Major	P.M. Minor	P.M. Major
9:10	3:00	9:35	3:20

Tiger Box Score

DETROIT	AB	R	H	CHICAGO	AB	R	H
Kuenn,ss	4	0	0	Car'squel,ss	4	0	0
Tuttle,cf	4	0	1	Fox,2b	4	0	0
Kaline,rf	3	0	0	Minoso,lf	4	0	1
Torgeson,1b	4	0	2	Rivera,rf	3	2	2
Boone,3b	4	0	0	Dropo,1b	3	1	2
J.M.Ph'ps,lf	3	0	1	Kennedy,2b	4	0	2
House,c	4	0	1	Busby,cf	4	0	0
Malmb'g,2b	4	0	0	Lollar,c	3	0	0
Maxwell	1	0	0	Pierce,p	4	0	0
Gromek,p	2	0	0				
J.Phillips	1	0	1				
Foytack,p	0	0	0				
Totals	33	0	6	Totals	33	3	9

J. Phillips doubled for Gromek in 8th. Maxwell hit into forced play for Malmberg in 9th.

Detroit	0	0	0	0	0	0	0	0	0
Chicago	0	0	0	2	0	1	0	0	x

E—None. RBI—Dropo 2, Kennedy. 2B—Kennedy, J. Phillips. 3B—Minoso. HR—Dropo. SB—Torgeson. Left—Detroit 8, Chicago 9. BB—Pierce 1, Gromek 2, Foytack 1. SO—Pierce 6, Foytack 2. HO—Gromek 8 in 7, Foytack 1 in 1. R-ER—Gromek 2-3, Foytack 0-0. HBP—By Pierce (J. M. Phillips). WP—Pierce 2. W—Pierce (10-9). L—Gromek (11-8). U—Stevens, Rice, Napp Grieve. T—2.33. A—36,473.

Sensational Swaps Aims for Record, Rich Reward

CHICAGO (AP) — Swaps, the unbeaten 3-year-old owned by Rex C. Ellsworth, shoots for a turf record and victory today as a 3-5 favorite over five plucky rivals in the American Derby.

The chesnut charger from California, whose seven triumphs this year includes one over Nashua in the Kentucky Derby, makes his first start on the grass in the Washington Park feature at a mile and three-sixteenths.

He has been sensational in workouts, taking to the turf as if he owned it. But how he will react in direct competition on the footing, packing top weight of 126 pounds, is an imponderable that goes to sharpen interest in the nationally televised and broadcast event (CBS). Postime is 5 p.m. EST.

Swaps will concede seven pounds to Clifford Mooers' Traffic Judge and Harvey C. Fruehauf's Parador and 13 to Mrs. Harry Nathenson's Ambigious, Hasty House Farm's Summer Solstice and W. L. Ranch's Honey's Alibi.

If all six go, the 45th running of the American Derby, the first time it has been held on the turf, will gross $146,425 with a jackpot of $89,600 for the winner.

Swaps' brilliant workouts on the sod, and word from trainer Meshach Tenney that the Khaled-Iron Reward colt "is in the best shape of his sophomore career," have left most observers expecting a new American turf record to be set.

'Ghost Town' Tag Faces N. Y.

NEW YORK (AP)—New York City today faced the alarming possibility of becoming a "ghost" baseball town housing just one major league team.

The Brooklyn Dodgers have threatened to move and Brooks' President Walter O'Malley predicted that if his club pulls out, the New York Giants will too. O'Malley pointed out that the Dodgers have drawn 350,000 spectators to the Polo Grounds in 11 games this year while the six other National League clubs have attracted 390,000 fans in 48 games.

"If one teams goes, the other will go," said O'Malley. "It's unlikely that one team or the other would move."

Official Major League Averages

AMERICAN LEAGUE
(Complete through games Friday, Aug. 19)

CLUB BATTING

CLUB	AB	R	H	HR	Rbi	Pct.
Detroit	4125	612	1119	105	568	.271
Chicago	3922	539	1033	90	506	.263
Boston	4036	591	1058	110	555	.262
Kansas City	4225	492	1103	98	454	.261
Cleveland	4034	548	1046	116	518	.259
New York	4031	587	1038	138	557	.258
Washington	3965	447	944	65	420	.244
Baltimore	3913	383	909	46	354	.233

CLUB FIELDING

CLUB	G	PO	A	E	DP	Pct.
Chicago	117	3135	1338	94	107	.982
Cleveland	120	3280	1213	86	115	.981
Boston	119	3200	1323	99	115	.979
New York	120	3264	1262	86	138	.979
Kansas City	122	3281	1300	107	134	.977
Baltimore	117	3110	1263	114	113	.975
Detroit	119	3225	1241	118	126	.974
Washington	116	3084	1250	120	129	.973

Triple plays — Cleveland, Baltimore.

INDIVIDUAL BATTING
(100 at bats or more)

Player, Club	AB	R	H	HR	Rbi	Pct.
Valo, K.C	228	42	83	7	30	.364
Kaline, Det.	467	101	163	24	86	.349
Williams, Bos	217	51	77	21	59	.355
Dyck, Balt	319	56	106	6	41	.333
Courtney, Wash.	220	29	73	3	31	.332
Skowron, N.Y.	242	39	78	10	48	.322
Kuenn, Det.	474	77	152	7	45	.321
Power, K.C.	475	71	148	14	59	.314
Simpson, K.C.	274	23	86	4	41	.314
Mantle, N.Y.	431	101	134	31	84	.311
Slaughter, K.C.	223	40	69	3	28	.309
Stephens, Bos.	153	25	47	5	17	.307
Smith, Cle.	482	72	147	16	64	.305
Kell, Chi.	325	34	98	6	61	.302
Howard, N.Y.	208	27	62	9	29	.298
Boone, Det.	390	50	113	16	69	.297
Torgeson, Det.	201	29	59	6	32	.294
Tuttle, Det.	471	61	138	11	54	.272
House, Det.	248	27	66	11	43	.266
B.Phillips, Det.	138	13	36	2	18	.261
Delsing, Det.	309	43	77	10	36	.249
Hatfield, Det.	33	40	78	8	27	.234
Wilson, Det.	206	23	48	2	14	.233
Malmberg, Det.	191	21	42	0	17	.220

PITCHING
(60 innings or more)

Pitcher, Club	IP	H	BB	SO	W	L	ERA
Pierce, Chi.	152	117	47	111	10	9	1.84
Johnson, Chi.	73	61	32	51	5	1	2.84
Mossi, Cle.	68	60	19	51	3	2	2.38
Donovan, Chi.	140	131	34	66	13	4	2.64
Wight, Balt.	76	67	34	30	2	4	2.72
Byrne, N.Y.	112	93	39	82	11	3	2.73
Ford, N.Y.	101	155	29	84	15	4	2.75
Score, Cle.	181	128	126	192	13	9	2.83
Dorish, Balt.	69	61	30	23	5	3	2.87
Wynn, Cle.	183	164	80	102	14	8	2.90
Sullivan, Bos.	201	178	87	101	15	11	2.92
Wiley, Bos.	74	76	31	27	4	5	2.92
Consuegra, Chi.	91	61	12	23	5	4	2.97
Susce, Bos.	102	83	32	46	6	5	3.00
Turley, N.Y.	201	129	147	177	13	11	3.13
Aber, Det.	63	49	29	20	5	2	3.29
Byerly, Det.	177	154	62	111	12	6	3.39
Birrer, Det.	69	61	23	25	4	2	3.52
Larry, Det.	163	168	47	76	11	12	3.59
Garver, Det.	189	194	53	67	10	13	3.80
Gromek, Det.	155	159	32	57	11	9	3.89

INDIVIDUAL BATTING
(100 at bats or more)

Player, Club	AB	R	H	HR	Rbi	Pct.
Mays, N.Y.	450	92	137	36	92	.305
Moon, St.L.	467	71	142	15	59	.304
Logan, Mil.	417	80	142	11	62	.303
Burdick, St.L.	123	8	37	1	13	.301
Lynch, Pgh.	223	32	67	5	26	.300
Temple, Cin.	459	74	137	0	42	.298
Furillo, Bkn.	398	66	117	20	70	.295
Banks, Chi.	444	70	131	29	83	.295
Long, Pgh.	346	49	101	14	62	.292
Reese, Bkn.	437	80	127	6	51	.291

PITCHING
(60 innings or more)

Pitcher, Club	IP	W	BB	SO	W	L	ERA
Freeman, Chi.	66	72	27	22	4	3	2.32
LaPalme, St.L.	83	68	29	33	4	3	2.49
Jeffcoat, Chi.	67	93	47	34	6	4	2.70
Johnson, Mil.	67	70	47	41	4	5	2.70
Ortega, N.Y.	77	77	34	41	4	3	2.81
Roberts, Phil.	240	229	41	142	20	9	2.83
Newcombe, Bkn.	204	188	52	128	18	4	2.91
Miller, Phil.	68	60	25	36	3	4	2.91
Buhl, Mil.	168	134	60	90	11	8	2.89
St.Louis	119	3189	163	105	123	.977
Chicago	125	3365	1416	119	125	.976
Cincinnati	122	3254	1359	112	136	.976
New York	120	3245	1288	115	107	.976
Milwaukee	119	3191	1321	92	130	.974
Pittsburgh	122	3242	1388	122	135	.973

Triple plays — Chicago, New York, Milwaukee, Pittsburgh

INDIVIDUAL BATTING
(100 at bats or more)

Player, Club	AB	R	H	HR	Rbi	Pct.
Neal, Bkn.	466	73	127	4	34	.273
Ashburn, Phil	420	69	129	4	33	.331
J.O'Brien, Pgh.	172	15	57	1	15	.331
Cam'neiis, Bkn.	364	66	115	27	66	.325
Klus'ski, Cin.	384	56	116	41	97	.320
Post, Cin.	486	90	150	36	83	.309
Aaron, Mil.	490	86	153	25	88	.312
Musial, St.L.	444	79	137	26	87	.309
Burgess, Cin.	348	58	105	19	59	.309
Mueller, Bkn.	472	100	145	29	113	.308
Bell, Chi.	497	70	153	22	73

Going on Vacation?—Let the Press Follow —Call FE 2-8181

THE PONTIAC PRESS

SATURDAY, AUGUST 20, 1955 PONTIAC, MICHIGAN. THIRTEEN

In Days of Davy Crockett— Read it in Today's Press

background for LIVING



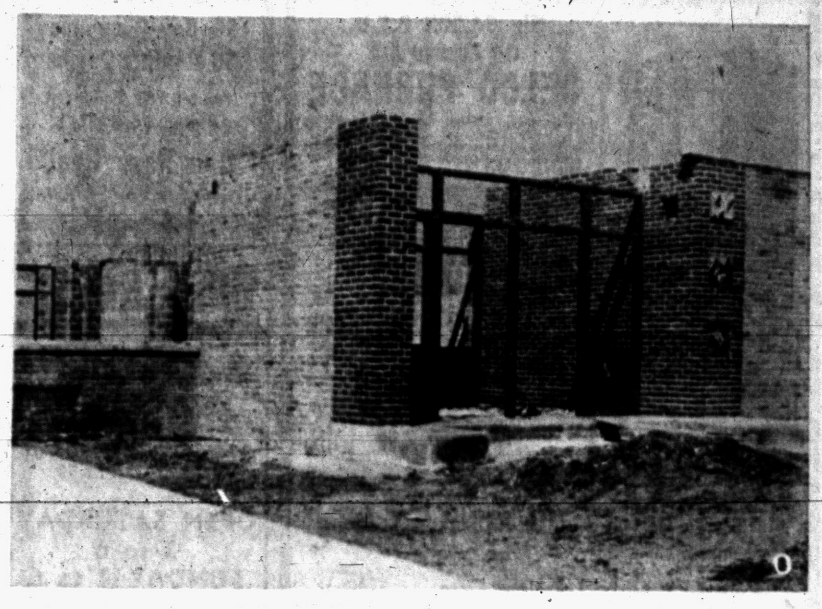

WATERFORD ELEMENTARY—Under construction is the new John Montieth Elementary School located on Crescent Lake Rd. One of Waterford Township School District's four new elementary schools, it is one-story construction and features blue-glazed brick at the entrance and on the interior lobby walls. Designed by George D. Mason Co., it is built by Bundy Construction.

WALLED LAKE HIGH SCHOOL ADDITION—To be completed sometime in October is the new gymnasium-auditorium addition to the Walled Lake High School. This was designed by Walter T. Anicka of Ann Arbor and constructed by A. N. Hickson of Pontiac.



COMMERCE SCHOOL ADDITION—Six classrooms, offices and teachers' rooms were added this year by the Walled Lake School District at Commerce School. These were designed by Walter T. Anicka and built by A. N. Hickson Co.

New School Buildings Being Readied

By HAZEL A. TRUMBLE

Oakland County—like the rest of the nation—continues to build schools in an attempt to keep pace with the birthrate and the influx of new, young-family-aged population. School districts in general have not been able to build enough classrooms to meet the demands of the hundreds of new houses which monthly take shape on local horizons, but by and large, Oakland County is doing better than other counties of Michigan and other parts of the country.

The peak of the demand, which until this year in Oakland County has been preponderantly in the elementary area, is moving closer to the junior and senior high school years. By 1960, believe county school authorities, the peak load will hit the high schools.

SECONDARY SCHOOLS UNDER WAY

Rochester begins construction in September on its new high school at the corner of Walton and Livernois Rds., Holly proposes a bond issue for this fall for the financing of a high school and Lake Orion will break ground before long for its new high school building.

Faculty committee and the Pontiac Board of Education are hard at work determining what type of program will best serve this district when it designs a new high school this coming year. Bloomfield Hills has a new 24-classroom high school ready for September opening at the juncture of Telegraph and Lone Pine Rds.

Additions, too, are being made to high schools at Walled Lake, Farmington and Birmingham.

JR. HIGH SCHOOL FOR PONTIAC

Slightly ahead of construction schedule is the new junior high school being built for the Pontiac School District on the 100-acre Perry St. site. The academnc wing section of this modern designed structure will be completed, according to the architect, H. E. Beyster & Associates of Detroit and the contractor, Ward Ross, Inc., of Pontiac, in time for the 1956 February school term. To be finished shortly after will be the shop wings and the auditorium and cafeteria section of the building.

Completed and ready for fall opening is the new Lake Street school which is a kindergarten through sixth grade building. According to the Pontiac Board of Education policy, this new school as well as other new elementary schools of the district, will be named by the students of the school after it is in operation.

Recently a group of Pontiac citizens petitioned the Board and asked that the Lake Street school be named in honor of Rev. J. Allen Parker. The petition stated that Rev. Parker was the first Negro ever elected to the board of education and in deference to his leadership in the community, he was a worthy candidate for the honor.

Also under construction shortly for Pontiac will be the new Linda Vista elementary school located between Perry and Mt. Clemens Sts., adjacent to East Blvd. This school, besides its regular elementary classrooms, will have the first special education rooms built by this district under the new Oakland County financed Special Education Act. These two rooms will serve handicapped youngsters of Pontiac district and also nearby districts eligible under the county set-up.

H. E. Beyster & Associates have been retained by the board to draw plans also for the eight school plant additions which will consist of a multi-purpose room for Central School; also Emerson, Hawthrone, Malkin and Willis. There will also be a multi-purpose room and four classrooms added to Crofoot; multi-purpose and two kindergarten rooms at LeBaron and a multi-purpose, five classrooms, library, office area for McCarroll.

Dr. Otto P. Hufziger, administrative assistant in charge of building for Pontiac schools, said that a schedule of drawing completion dates had been worked out with the architect and by December 15 of this year all of the designing would be complete for the additions. He reported that the Whitfield school addition would be ready for September opening.

WATERFORD CONSTRUCTS ELEMENTARIES

Under way for the Waterford Township school district is an elementary building program which will give this district four new elementary schools. On Crescent Lake Rd., the new John Montieth school, elementary through sixth grade and offering 12 classrooms, is under construction. Featured in this building designed by the George D. Mason Co., and built by Bundy Construction Co., is a pair of classrooms with folding door partition which can double as a multi-purpose room. It also has the additional flexibility offered by a partition which folds back to include the large lobby area for Community meetings.

William Shunck, superintendent of schools for Waterford, said that three other elementary schools, one on Wandering Drive, Midland Rd. and Pontiac Lake Rd. will be constructed this school year. This program is being financed under the one-million dollar bond issue endorsed by the district two years ago.

WALLED LAKE ADDS TO HIGH SCHOOL

Nearing completion is the new gymnasium and locker room facilities which is an addition to the new high school built last year. Designed by Walter T. Anicka, Ann Arbor architect who did the original school, it has a permanent stage included in the plan. A. N. Hickson and Co. constructed the building. The same architect and builder did the additions at Twin Beach elementary, Walled Lake elementary, Glengary elementary, Commerce elementary.

Superintendent Clifford Smart reports that a new site at the corner of Decker Rd. and Pontiac Trail will house a 15-classroom elementary building. Construction on this, he said, would begin sometime this fall and it will be ready for September 1956 opening.

OTHER COUNTY PROJECTS

Expansion program for Bloomfield Hills includes a new Wing Lake addition of six classrooms and a new elementary school east of Woodward between Squirrel and Adams Rds.

Rochester has completed the new North Hill Elementary School which will open next month for the first time.

Birmingham, in the coming year, plans a six-classroom project for Pembroke; six classrooms and one kindergarten room at Beverly; elevent academic classrooms, music suite and counselors' offices at Birmingham High School and 24 academic classrooms, plus all other needed facilities, for Derby Junior High School.

Dr. Dwight B. Ireland, Birmingham superintendent of schools, says that in the near future there will be an elementary building at Greenfield and Fairfax, and also elementaries at North Adams Rd., Lahser and 14 Mile Rd. and an elementary building on the Birmingham High School site.

FARMINGTON BUILDS ELEMENTARIES

The new Eagle School at the corner of Middlebelt and 14 Mile Rds. will be completed for school opening for the Farmington Township school district.

This is a kindergarten through sixth which was designed by Eberle M. Smith and built by the Wallace Construction Co. Also included in the plans of this building is the four-room special education facility which will serve this district and other area districts under the Oakland County Special Education Act.

Farmington also constructed this year elementary schools on Gill Rd. and on Tuck Rd. These will be named later, said the office of Superintendent O. P. Dunckel.

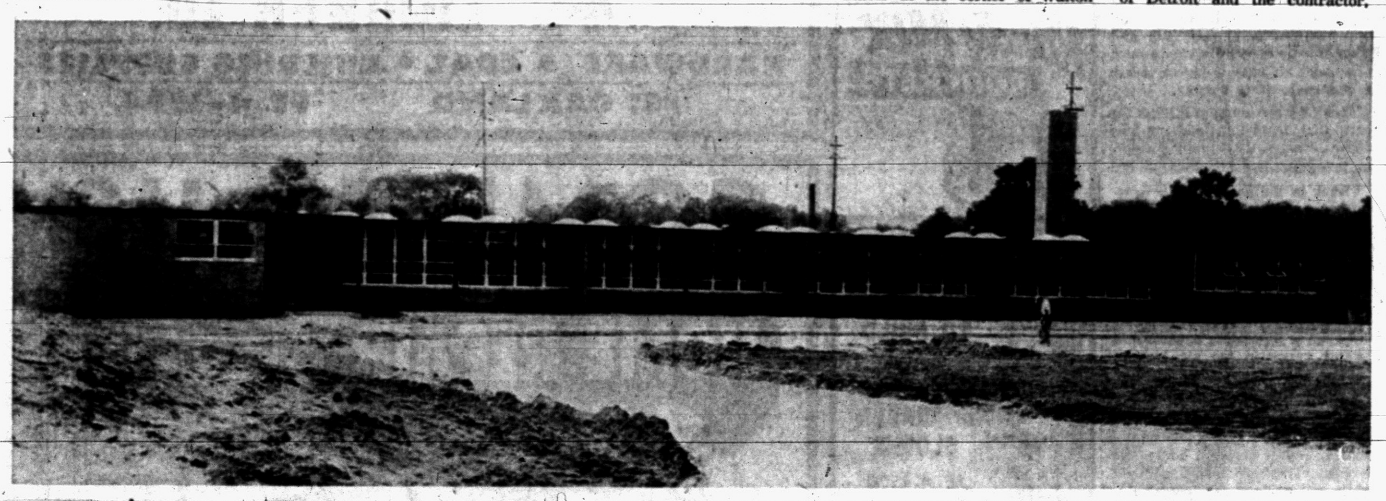

LAKE STREET SCHOOL — A kindergarten through sixth grade will be ready for the Pontiac School District on Lake St. when the school bells ring next month. This was designed by H. E. Beyster and Associates and built by A. H. Hickson Co. of Pontiac.



PONTIAC JUNIOR HIGH SCHOOL — Slightly ahead of schedule is the new Pontiac Junior High School building on Perry St. Located on the school district's 100-acre site, it is designed by H. E. Beyster & Associates and built by Ward Ross, Inc. It is designed to ultimately hand 1,000 students.

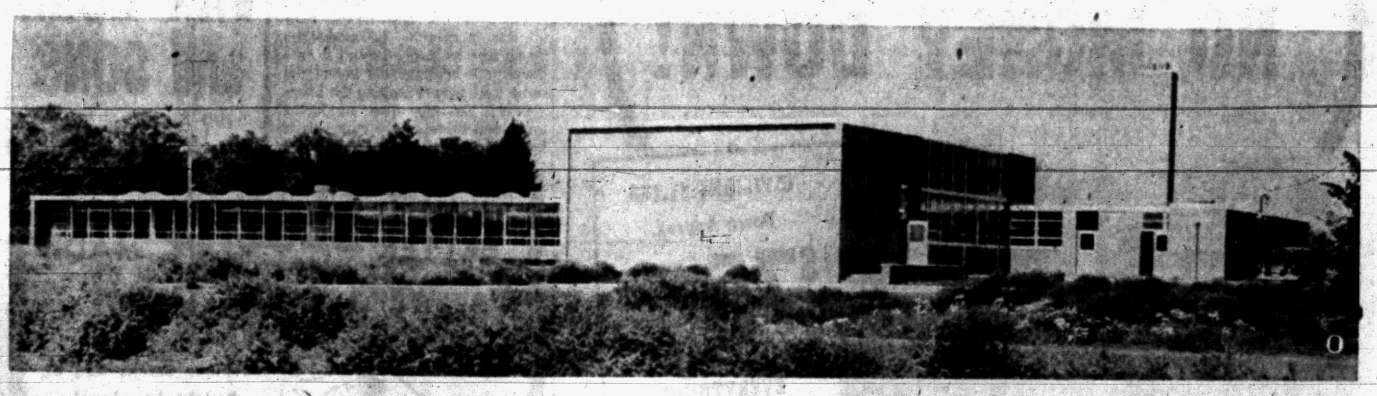

ROCHESTER ELEMENTARY — The new kindergarten through sixth North Hill Elementary School is ready for September opening in Rochester. Designed by H. E. Beyster and Associates of Detroit, it features the new plastic bubbles on the roof which produce the maximum of daylighting at all points of the classroom.

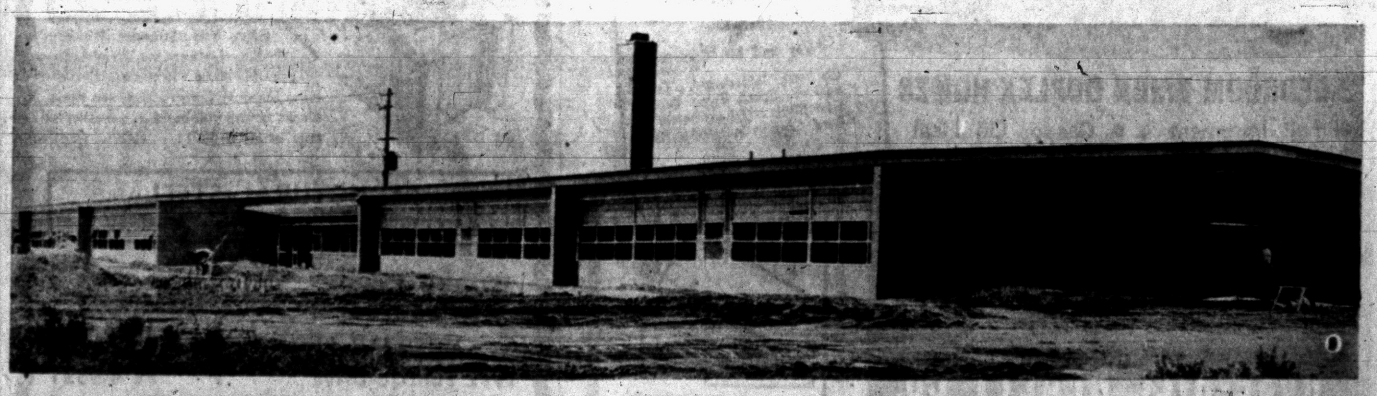

FARMINGTON'S EAGLE SCHOOL—One of three elementary schools built this year by the Farmington Township School District is the new structure at Middlebelt and 14 Mile Rds. It also has four special education rooms designed as part of the structure by Eberle M. Smith of Dearborn. It was built by Wallace Construction Co.

Antwerp is one of the five greatest ports in the world.

Leaky Basement Problem Vexing

Repair Cost Staggering if Condition Has Existed for Long Period

By HUBBARD COBB

As our little six or seven part opus on blistering and peeling paint turned out to be helpful to some readers, we figured we might try the same trick with damp and leaky basements which are quite a problem to many a happy homeowner.

* * *

Now just as in the case of blistering and peeling exterior paint, there is no easy and fool-proof cure for a damp or leaky basement. The first thing you have to do is find out what is the cause

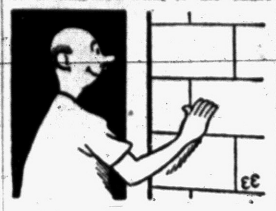

of the trouble and then select the remedy best suited for that particular condition.

We would also like to add—right from the start—that there are some basements where the condition is so serious that the cost of correcting would be so high as to not make it worth the effort. In these cases your best bet is just to forget about ever having a dry basement and keep a sump pump at work to prevent a flood. Fortunately there aren't too many cases this hopeless.

We can start off by saying that there are roughly three types of damp and leaky basements. In the first group are those that are damp from condensation—not from water coming through the walls.

The remedy here is not too complicated. In the second group are those where the walls and floor are porous and where the problem is the seepage of water through the masonry. In the last group we find the basements that really flood up after heavy rains and where you have structural leaks with water coming in under pressure.

Wood Moisture Depends Much on Construction

We have tried to show that most blistered and peeling outside paint is due to moisture in the wood and most of the moisture is the result of condensation. The condensation occurs because of the moist air inside the house and one way to help matters is to use fans and other means of ventilation to push this moist air outside before it has a chance to start trouble.

Today we are going to discuss the part that insulation and modern house construction methods play in the general scheme of things.

Back in the days, houses were not very tightly built nor were the walls and ceilings insulated. In fact, they didn't even have storm windows. Now while a house of this sort was difficult to heat and maybe difficult to live in during the cold weather, condensation was never a problem because the water vapors in the air had so many sizable openings to flow outdoors through.

You seldom if ever find blistering and peeling paint on old uninsulated homes. Today we build homes differently. They are made tight and walls and ceilings are insulated to prevent heat loss and heat gain. Windows and doors are tight fitting and to make 'em even tighter we weatherstrip them and install storm windows and doors. Now all this is good — it makes the house free from drafts and it cuts down your heating bills but at the same time we are making the house tighter, we are also producing more and more water vapor from the kitchen and bath.

Brush With the Grain

When painting house siding, brush with the grain of wood, not at right angles to it.

Brazil has increased the number of her airports from 140 to 270 in the last five years, says the National Geographic Society.

Tests show that night temperatures next to bluegrass sod can be as much as 6 degrees lower than at shoulder height.

In the past 50 years, 80 per cent of the U.S. iron ore came from the Mesabi range in northern Minnesota.

August Bargains!

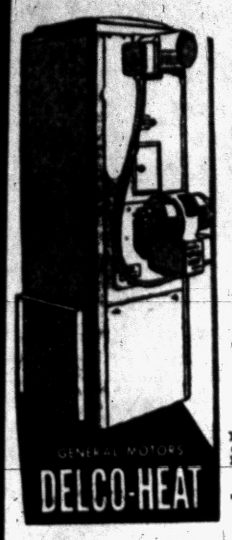

Big 84,000 B.T.U. Oil Forced Air DELCO FURNACE
Reg. Price $330.00 SAVE $82.50 Includes all necessary controls. Model OBC-70H. $247.50

DELCO 70,000 B.T.U. Gas Forced Air FURNACE
Model GBC-70H Complete $169.95

Delco Oil Conversion BURNER
Includes all necessary controls. Model F-169-1. Model F-165-1 $110.00

Pontiac's Only Heating Firm That Gives You Holdens Red Stamps

NO MONEY DOWN—36 MONTHS TO PAY!

O'BRIEN HEATING and SUPPLY
Authorized Oakland County Distributor
371 Voorheis Rd. FE 2-2919

NO MONEY DOWN
30 Day Occupancy
$50 Monthly Payment
Model 162 Fairmont
Phone FE 5-4731
Dan Rose Realty
Open 1 P. M. - 6 P. M.

OPEN HOUSE
3-BEDROOM HOME
2740 VOORHEIS ROAD NORTH OF M-59
OPEN SATURDAY 3 to 6
SUNDAY 2 to 6
3 Large Bedrooms
SLIDING BIRCH FLUSH DOORS
FULL BASEMENT
Ceramic Tile Bath and Front Entrance Completely Finished.
bender of birmingham
FE 2-9981 or MI 4-4941

ALSIDE
BAKED ENAMEL ALUMINUM



- For Residing Homes
- For New Construction
- Eliminates Painting
- Insulates Home and Aluminum
- Vertical Paneling in 13 Colors

LEADERS and PIONEERS in ALUMINUM SIDING
ALCO ALUMINUM PRODUCTS CORP.
FE 5-3412
S. DEPKI Factory Rep.



STILL Only $229 delivered (saw blade and custom-built motor included)

Still Only $239.00 DELIVERED
Saw Blade and Custom-Built Motor Included

KEEGO Hardware No. 1
FE 2-3760
3041 Orchard Lake Ave., Keego Harbor

COME and LOOK!
"2" BEDROOM FHA Homes
Offered at
$7,300.00
Monthly Payments
$49 MONTH
Includes Taxes and Ins.
Model Open at 5051 Sashabaw Rd.
Daily and Sundays 1 - 8 P. M.
Wm. A. Kennedy
REALTOR
FE 4-3569
3097 W. Huron

HQ . . . For ALL Your BUILDING MATERIALS
PEERLESS and WAICOTE MASONRY PAINTS
NEW STYLE ASBESTOS SIDING SHINGLES
32-inches wide—nailing directly to studs. All popular colors.
REDWOOD PANELING
PANELING GRADE
Ideal for finishing off interiors and especially attractive around fireplaces.
SEE US FOR ALSYNITE
WINDOWS
● Andersen Windows ● Royal Oak Windows ● Gate City Awning Type ● Auto-Lock Awning Type ● Fabor Windows ● Window Walls ● Totem California Contemporary Style Units with Redwood Frames.
DON'T FORGET OUR KITCHEN PLANNING SERVICE
REGISTERED ENGINEER in CHARGE
Poole LUMBER CO.
HARDWARE • COAL • BUILDING SUPPLIES
151 OAKLAND FE 4-1594



the new FLEXALUM ALUMINUM DOOR CANOPY
There's a Flexalum Awning for every installation: Windows! Carports! Patios!

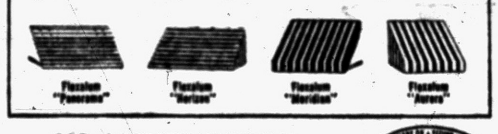

NO MONEY DOWN!
FREE ESTIMATES!
Guaranteed by Good Housekeeping
L&V AWNING COMPANY
FE 5-2102 163 W. Montcalm

CELLAR WALLS WET? DAMP? USE COPROX
PATENTED COPPERIZED CEMENT COMPOUND PAINTS ON TO KEEP CELLAR WALLS DRY
Do It Yourself Mart
256 South Saginaw

Ready MIX CONCRETE





IT'S SMART TO BUILD with CONCRETE or CINDER BLOCKS
FE 4-4570
FE 8-0332
VAN HORN and SONS
199 Mechanic Street

COME TO US! for Your HOME REPAIR NEEDS



ADDITIONS . . PORCHES . . BREEZEWAYS . . ROOFING . . SIDING (ALUMINUM, ASBESTOS, INSULATED, WOOD SHAKES) CEMENT WORK. ALUMINUM COMBINATION DOORS AND WINDOWS . . . RONDEL FOLDING ALUMINUM AWNINGS . . . ASPHALT PAVING FOR DRIVEWAYS AND PARKING AREAS.

GET YOUR GARAGE NOW



DIAL FEderal 2-1211 or FE 5-9236
Let us build your garage for you. Any size and any style. Our representative will call at your convenience. No obligation. It costs far less than you think, and it can be easily financed.

G & M CONSTRUCTION CO.
COMPLETE BUILDING SERVICE
No Money Down—FHA Terms—Free Estimates
★ OPEN SUNDAYS 12 NOON TO 4:00 P. M. ★
2260 Dixie Hwy. — 2 Blocks North of Telegraph Road, Pontiac

VETERANS NO MONEY DOWN!



CIVILIANS $1.150 Down Approx.
$75 A Month
INCLUDES EVERYTHING
LOCATED ON EAST BOULEVARD
Between Perry and Mt. Clemens
Go out Woodward. Turn east on South Blvd. Go to East Blvd. and turn north to Blvd. Garden Sub.—Pontiac.

2-BEDROOM BRICK DUPLEX HOMES
- Full Basement
- Oak Floors
- Paved Streets
- Tile Bath
- 7 Designs
- Gas or Oil Heat
- Steel Casement Windows
- Painted Basement Walls
- Cement Ribbon Drive

G.I.'s $250 Moves You In
Nothing Else to Pay

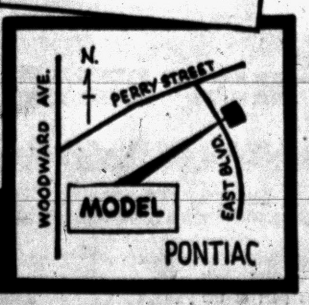

ROSE-HILL REALTY CO.
19470 Grand River KEnwood 2-9060
PONTIAC

WHEN BETTER BLOCKS ARE MADE
WE'LL MAKE THEM

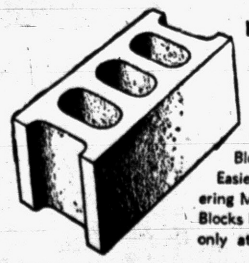

No Finer Blocks Can Be Bought Anywhere!
A New Process — Ours Alone in the Pontiac Area—Gives You Stronger Building Blocks, Lighter in Weight for Easier Handling. If you are considering Masonry Construction, see these Blocks before you build . . . Available only at TRU-BILT!

STRUCTURAL STEEL
RESIDENTIAL — COMMERCIAL — INDUSTRIAL

TRU-BILT BLOCK CO.
MASONRY BUILDERS' SUPPLIES
1992 Pontiac Drive FE 4-9531
Near Telegraph and Orchard Lake Roads

Do-It-Yourself Headquarters

- Hardware Supplies
- Paint Supplies
- Lumber Supplies
- Do-It-Yourself Kits
- Remodeling Ideas Plans
- Building



ALL TYPES OF BUILDING SUPPLIES

CHURCH'S, Inc.
FE 2-0233
107 Squirrel Road
Auburn Heights

Contractors Buy Tracts

Building Boom Looms in Milford Village Area

By REBA HEINZELMAN

MILFORD—If present plans are put into effect, the Milford area will have one of its biggest building booms in years.

"All of a sudden people have seemed to discover Milford," Village President Bart Smith said. "If the present trend continues, within three years every available piece of property will be sold."

Smith pointed out that Milford is one of the few remaining communities in the Detroit area that still has land with water and sewage facilities available for property owners.

Houston and Heatley, local contractors, are in the process of building 18 homes in their new subdivision in the heart of the village. Cost for the homes are between $11,900 and $14,500.

NEW WIDE STREET

A new street, 60 feet wide, was brought to grade through the middle of the subdivision and will be blacktopped as part of the village blacktop program. The entire project is FHA financed.

The Village Council has approved a 100-home plat to be built by the Clarence Schuett Realty Co. of Detroit. Schuett owns a 40-acre tract of land in the northeast section of the village and plans to build two model homes in the subdivision very soon.

Option on 80 acres immediately next to the Schuett land has been taken by an unknown Detroit, firm, according to President Smith.

BULLDOZERS AT WORK

A 10-acre tract of land east of Peach Hill subdivision near East Commerce street has been purchased by the Jack Hyman Builders of Detroit. Bulldozers already are at work preparing the rolling hills of the area for the home building program.

This subdivision will have 28 homes in the $14,000 bracket, and will be platted into streets as soon as a formal plat has been submitted to the Village Council for OK on water and sewage facilities.

If the low bid is accepted Wednesday on the recently available 131 acres of land in Milford, the Compass Realty Co. plans to go ahead with 200 new homes in the $17,000 class according to Irving S. Cane, president.

RECENTLY PURCHASED

Most recently acquired acreage outside of Milford is the sale of 90 acres of the Ashcroft Farms to the Walker Realty Co. of Birmingham. Construction work is ready to begin, according to J.R. Walker.

What is the cause of this sudden rush in Milford?

According to President Smith . . . "It might be the recent expansion of the General Motors Proving Grounds. It might be the development of Michigan state parks here.

"Then again, it may be that people have discovered that they can have northern Michigan's scenic beauty right here in the Huron Valley area."

Oxalic Acid Works

A good remover for stains on bathroom and kitchen fixtures can be made by dissolving one ounce of oxalic acid in one quart of water.

To Buy or Sell Real Estate Call the "All-Woman Realty"
THELMA M. ELWOOD
Realtor
5148 Cass-Elizabeth Rd.
FE 4-3844 or FE 5-1284

Curtains Cover Frame

Curtains look best when they cover the whole window frame. Fasten hangers at the very corner, using screws, not nails, in order not to split the wood.

Commercial and Industrial Wiring Specialists
BALLARD ELECTRIC CO.
643 S. Paddock St. FE 4-6381

TO BUY—TO SELL C. SCHUETT REALTOR
Farms, New and Used Homes, Lake Front Homes, Cottages, Lake and Acre Sites.
SEE SCHUETT'S AD OF SPECIAL VALUES IN BUILDING SECTION PAGE 20
5 OFFICES TO SERVE YOU
Listings and Sales Help Needed in Our Expansion Program

NOW UNDER CONSTRUCTION!
RICHMOND KNOLLS *Chieftain Homes*
NO MONEY DOWN to G.I.'s
PAY ONLY $70 A MONTH

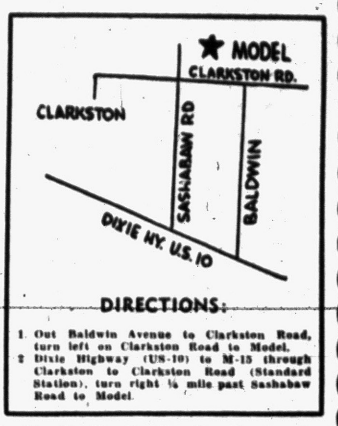

FEATURES:
★ California Conterporary Windows
★ Custom-Built Kitchens
★ Walk-in Closets
★ All Copper Plumbing
★ Paved Streets
Large Utility Room and Storage Room

DIRECTIONS:
1. Out Baldwin Avenue to Clarkston Road, turn left on Clarkston Road to Model.
2. Dixie Highway (US-10) to M-15 (through Clarkston to Clarkston Road (Standard Station), turn right ¼ mile past Sashabaw Road to Model.

R. S. and R. BUILDING CO.
Model Phone MAple 5-0107

Mr. and Mrs. Homeowner—QUALITY Doesn't Cost . . . IT PAYS!
THAT'S WHY THOSE WHO KNOW BEST USE . . .
CAST-O-STONE

ATTENTION LADIES!
FREE GIFT
We are giving each and every woman, who visits our beautiful Cast-O-Stone display within the next week, a wonderful gift from the exclusive NELL MARGARET GIFT SHOP. A gift you will treasure! So don't wait, come out . . . get your FREE GIFT!
DRIVE OUT TOMORROW

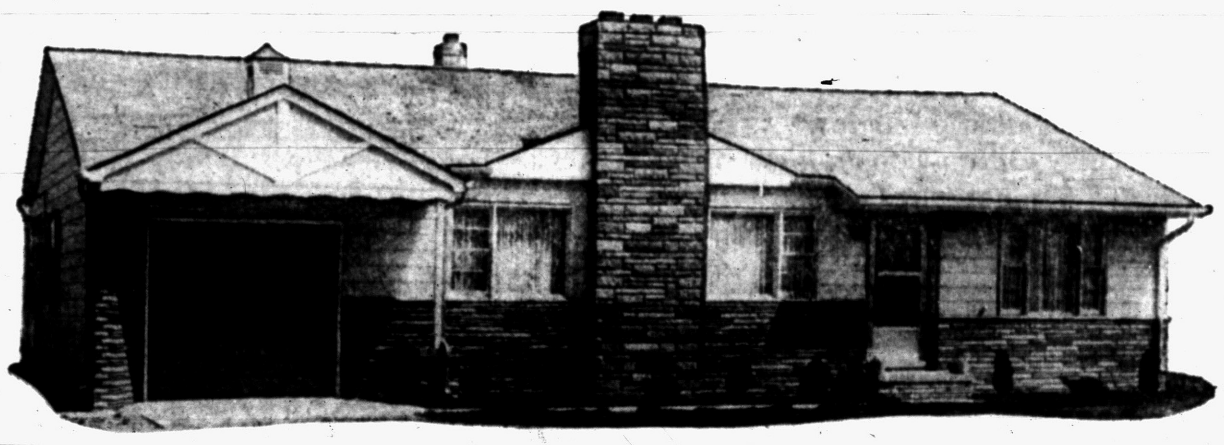

NOW YOU CAN GET the LUXURY of STONE for YOUR HOME
(NOT A NAILED ON SIDING)

$319 NO MONEY DOWN

CAST-O-STONE ENDS PAINTING FOREVER! So throw away your paint brushes. Call now for FREE estimates. Lowest price ever!

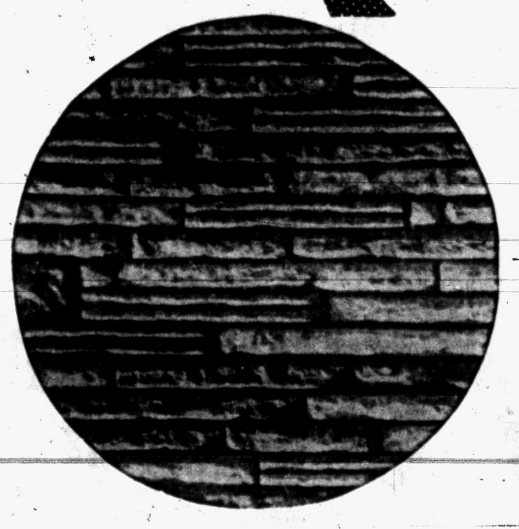

WHY SETTLE FOR LESS?

Through Our New 5-YEAR PLAN, Everybody Can Afford Beautiful, Permanent Cast-O-Stone!

Cast-O-Stone is nature's own product — so now instead of painting or siding your home take advantage of turning your home into one of stone-lasting beauty and value.

Make your dreams come true! Let our designers show you a design which will fit the architectural lines of your home at no obligation. Regardless of whether you have a brick — frame — stucco siding or a block home.

Cast-O-Stone is a genuine pulverized-stone re-formed to fit the individuality of your home. More complete Cast-O-Stone homes than any other type — there must be a reason.

20-YEAR GUARANTEE

Call ORlando 3-9081 for Free Estimates Today!

CAST-O-STONE
2536 DIXIE HIGHWAY
OPEN SUNDAY from 10 to 6
IN BUSINESS 20 YEARS

MAIL COUPON TODAY
CAST-O-STONE CORP.
2536 Dixie Highway, Pontiac, Mich.
Please furnish me with additional price and information on low cost, permanent Cast-O-Stone veneer.
Name.....
Address.....
City..... Phone.....

ASPHALT PAVING

- From Driveways to
- Large Parking Areas!

COSTS LESS THAN YOU THINK!

CASH or TERMS!

Call Today

FE 4-7615

BARBER ASPHALT PAVING CO.

Call EM 3-2926 After 6

NORTHERN LUMBER CO.

YOU WILL FIND

A Dream Home! at CHRISTIAN HILLS

Unbelievable Values! at CHRISTIAN HILLS

Unsurpassed Luxury! at CHRISTIAN HILLS

Breathtaking Views! at CHRISTIAN HILLS

DIRECTIONS: To reach Christian Hills drive out Woodward to 14 Mile Road, turn right to Crooks Road and left no Crooks to the models.

24 Attractive Models and Floor Plans to Choose From

Custom Builders

RANCH HOMES, Inc.

625 Hunter Blvd., Birmingham

JO 4-3588 — Midwest 6-2646 — JO 4-6291

Stays Brighter Longer!

PITTSBURGH

SUN-PROOF

HOUSE PAINT

Protects 3 Ways

1. MILDEW AND FUME RESISTANT!
2. SELF-CLEANING!
3. VITOLIZED OILS GIVE TOUGHNESS!

White and Regular Colors $6.53 Gal.

USE OUR REAR DOOR PICKUP SERVICE —WE DELIVER—

PONTIAC GLASS CO.

23 W. Lawrence St. Phone FE 5-6441

PITTSBURGH PAINTS—keep that Just Painted look longer.

Wife Makes Ideal Helper in Do-It-Yourself Task



PATIO — She mixes cement in limited batches while "the boss" lays flagstones in attractive irregular pattern. If too much cement is mixed at a time it may harden before use. Teamwork here gets job done in a few hours.

The do-it-yourself trend is turning into a "do-it-together" movement because the housewife has joined the team.

Hardware and building materials dealers report that sales increasingly are to women who come into their shops and yards for "handyman" materials and tools. Women who before merely planned the work for their husbands to do, today pitch in with the actual work of painting, wallpapering, laying floor tile, putting up wallboard and ceiling panels, installing insulation, building patios, barbecues, and lawn furniture.

Working together gets jobs done faster and saves money. In addition, women express satisfaction in doing their part to improve their home's appearance and livability.

Women are cautioned not to attempt heavy work. Light jobs where they act as handyman's helper are advised.



ATTIC — Wife staples mineral wool insulation blankets in place between attic foot walls while hubby installs others between rafters. Insulating against summer heat and winter cold is first step in finishing an expansion attic.



BASEMENT — Rec room gets acoustical tile ceiling. Man cranes neck to set tiles in place, while little woman does the easy but essential job of applying blobs of adhesive, and handing tiles to husband.

Moisture Rots Boards

Moisture condensation in an attic can cause roof boards to rot. The solution to the problem is to make sure that you have adequate ventilation through the use of vents or louvers.

From 60 to 80 per cent of the graphite currently used in the U.S. is imported.

Picture Window Offers Constantly Changing View

The room with a picture window starts off with decorative money in the bank.

No matter what the season of the year such a window promises a constantly changing view that is more exciting than any painting one can find.

The lucky owner of a living room with such a window will do well to plan the decoration around the view, placing the furniture so that the occupants may enjoy it without necessity of moving a chair.

In the room shown here the big picture window, which occupies one wall, has been made the center of decorative attention with comfortable chairs and sofas placed for enjoyment of the out-of-doors.

Wisely the decorator has made use of wide areas of polished floor, using a simple hand-crafted area rug for the dining section as an island. The broad expanse of oak flooring has been brought to a beautiful patina with repeated coats of wax and blends harmoniously with the woodland view from the window. Even the reading chair with its accompanying lamp is well placed to make the msot of the view while providing a quiet corner to enjoy a good book.

Summed up the room has a story to tell — that a room with a view can be done with great simplicity if the decorative plan is sincere and the results will be all that one could desire.

All Aluminum Liner Superstructure Set

LONDON — The liner Bergensfjord, now under construction in England, will be Norway's largest passenger vessel.

The 18,500-ton craft, which will be able to carry 890 passengers, is expected to be in service early next spring.

She will operate regularly on the New York-Copenhagen-Oslo run. Her all-aluminum superstructure will weigh nearly 400 tons less than if made of steel.

Put in Special Switches

To prevent the children operating power tools when there is no supervision, install special switches for these machines that require a key before the current can be turned on.

Inconel is a heat resisting, nonmagnetic alloy of nickel, chromium and iron.

TO BUY—TO SELL

C. SCHUETT REALTOR

Farms, New and Used Homes, Lake Front Homes, Cottages, Lake and Acre Sites.

SEE SCHUETT'S AD OF SPECIAL VALUES IN BUILDING SECTION PAGE 20

5 OFFICES TO SERVE YOU

Listings and Sales Help Needed In Our Expansion Program

Real Estate Service . . . At Its Best!

To Buy or Sell Real Estate or Land Contracts . . . SEE

WM. H. KNUDSEN

Realtor

510 Pontiac Bank Building

Phone FE 4-4516

TO SATISFY DEMAND We Repeat This

SPECIAL on LUMBER



THIS WEEK

1"x8" UTILITY PONDEROSA PINE

ONLY A LINEAL FT. 6¢

⅓ Less Than Usual Cost

Phone Orders Taken

UNION LAKE LUMBER CO.

7234 Cooley Lake Rd.

Phone EM 3-3061

Paint Line Helps

If you have a narrow garage, try painting a line right down the center of the floor and up the center of the wall at the end. This will serve as a guide line when entering and leaving the garage and save a lot of dented fenders.

It's an old Mennonite custom to paint the front door blue when the daughter of the household is of marriageable age. When this custom is followed, the young blades of the neighborhood know

Willis M. BREWER

Broker

Complete Real Estate Services • Listings Wanted • Buy and Sell Contracts. • Will Trade Contracts for Ranch Type Homes.

55 N. Parke St.

FE 4-5181

OLD ROOMS MADE NEW!



with Armstrong's TEMLOK

Temlok Insulation Board Tile on the ceiling, Temlok Plank on the walls . . . and you have a smart new room. It's quick and inexpensive.

ROTH LUMBER

FE 5-6910

3360 W. Huron

'Mill Construction'

Wood plank-and-beam construction, now widely used for modern homes because of its structural efficiency and attractive appearance, is a streamlined version of old-fashioned "mill construction."

To Buy or Sell Real Estate See

Bateman and Kampson Realty Company

377 South Telegraph

FE 4-0528

GHS The GOOD HOUSEKEEPING SHOP of Pontiac

Sensational Savings!



Automatic 52 Gallon DUO-THERM WATER HEATER

Regular $124.95

Here is the heater that gives you more for your money! Always plenty of hot water! Automatically controlled! Fully insulated. Low-cost operation! Fully guaranteed!

$99.95 Long Easy Terms or 90 days Same as Cash

$5.00 DOWN FREE WIRING ON EDISON LINES

Hamilton Electric Clothes Dryer

Full size, full featured dryer complete — everything in the laundry.

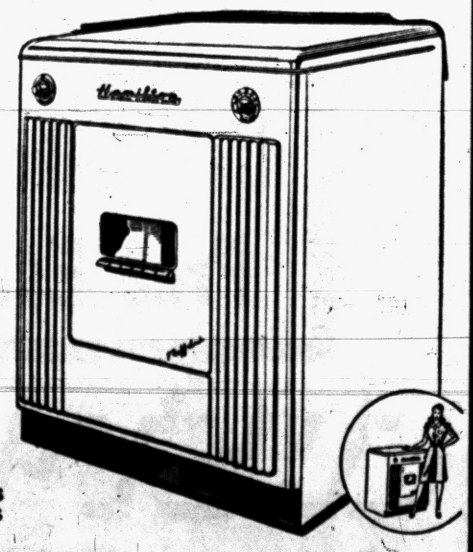

$149.95

HAMILTON GAS DRYER, $169.95

$10.00 DOWN PAYMENT — 90 DAYS SAME AS CASH OR LONG EASY TERMS

The GOOD HOUSEKEEPING Shop of PONTIAC

51 West Huron St. Open Friday & Monday to 9 Phone FE 4-1555

CATSMAN

TRANSIT-MIX CONCRETE

★ 2-WAY RADIOS in our trucks for FASTER DELIVERY!

★ You can depend on us for QUALITY . . . SERVICE . . . SATISFACTION!

PHONE FEderal 2-0283



399 S. PADDOCK ST.

HURRY HURRY HURRY

to the

CHELSEA HOME

Only 5 Left

On Fernberry St., Off Elizabeth Lake Rd.

(Between Scott Lake Road and M-59)

No Money Down to GI's

Complete Price of the Chelsea House

11,850

FHA TERMS

$1250 DOWN PLUS MORTGAGE COSTS

Model Phone No. FE 3-9693

OPEN SAT. & SUN. 'TIL 8 P. M.

WHITE BROS. REAL ESTATE

Office 5660 Dixie Highway

OR 3-1872

OR 3-1769

WHEN YOU HEAT with Gas



ACCEPT NOTHING BUT Janitrol HEATING EQUIPMENT

THERE'S NOTHING FINER BUILT!

OTTO A. TRZOS
3101 Orchard Lake Road
KEEGO HARBOR
FE 2-0278
Eves. & Sun. CALL MA 6-6247

How to Grow Old Gracefully – Be Busy

DAKOTA, Ill. (AP) — Frank Bolender, 87, a retired carpenter, says he has found the secret of growing old gracefully.

* * *

"If you're going to sit in the corner and twiddle your thumbs, you'll either drive yourself crazy or six feet under," he says.

Bolender retired five years ago. For the first three years, time hung so heavy on his hands, he says, that at times he hardly felt he was "even existing."

* * *

Then he started to keep scrapbooks of newspaper clippings on things which interested him and he began to make hooked rugs. When he feels ambitious, Bolender works on a rug from six to seven hours a day. At this rate it takes him four days to finish one.

Give Color Thought

When planning a paint-color scheme for the outside of your place of business, give careful thought to the colors you will use on your sign.

Pegged Plank Floors Attractive, Easy Job

Antique pegged and keyed plank style floors are easy to simulate with random-width boards, screwed to a subfloor for solid construction. The effect is especially attractive for a large room in a summer home or other rustic structures.

The modern way to achieve this, says the National Lumber Manufacturers Assn., is to use wood dowel plugs over countersunk screws. Dowels are available in various sizes at any lumber yard. A hole, the size of the dowel selected, is drilled to a depth of ½-inch in the face of the flooring. Then a smaller hole for the screw is drilled in the center of the plug hole.

After screws are driven securely, plugs cut from the dowels are glued into place over the screws and sanded smooth.

Wood keys, placed at random along the edges of the longer boards not only add a decorative touch, but also help to lock the boards together.

In making keys, allow the grain of the wood to run the long axis of the key. The key holes are cut by using a key as a template for marking. The key slots are then carefully shaped with a saw and chisel.

Protect Bath Window

Many bathrooms still have the window located over the tub-shower area. This restricts privacy in the summer and invites drafts in the winter. But if your bathroom window is over the tub, the windowsill should receive the same waterproof protection that the walls and floors have. Extend waterproof ceramic tile over the sill, otherwise its wood sur-

Don't Mix Oil, Latex

Don't ever try to mix oil-base and latex paints together. It won't work. Oil paint is soluble in turpentine or mineral spirits; latex, in water.

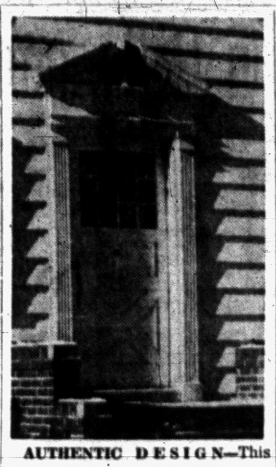

AUTHENTIC DESIGN—This panel door is one of many authentic designs dating from the 18th Century and earlier. The stately frame with its "broken pediment" on top and square columns is typical of fine old homes in New England, Virginia, and the other colonies. Both door and frame today are stock ponderosa pine millwork items, eliminating the need for custom millwork.

Sliding Windows Can Slip Easily From the Frame

Until someone invents a window pane that stays clean without washing, window manufacturers are concentrating their attention on making their products easier for the housewife to clean.

* * *

Many wood windows now are made with sash that slip easily out of the frame so they can be washed easily and conveniently inside the room.

The latest is the sliding window, the kind which slides from side to side instead of up and down. The sash lifts right out with a slight pressure applied at the top.

* * *

An in-between size, square or nearly square in shape, is often installed singly or in groups above kitchen sinks.

Windows over a sink are usually at arm's length from the housewife, but the sidward sliding action makes them easy to open and close. The removable-sash feature makes it possible to wash them without going outside and perching on a ladder.

Burmeister's
OPEN EVERY DAY
8 A. M. to 8 P. M., SUNDAYS 10 to 3



SHINGLES -- ROOFING

215 lb. 3 in 1 Thick Butt	Square	$6.95
15 lb. Asphalt Felt	Square	$2.95
30 lb. Asphalt Felt	Square	$2.95
45 lb. Roofing	Square	$1.95

FIR PLYWOOD

4x8x5/8 Plyscore	$5.95
4x8x1/4 Good 1 Side	$3.95
4x8x3/4 Good 1 Side	$9.95

CHLORIDE
100 Lb. Bag, Reg. $3.29 ... $2.49

PAINT PAN and ROLLER
Reg. $2.49,, Only 100 left ... 98c

Buy Now! — Reg. $3.99
Car Wash Brush
$1.98

Gypsum Products

4'x8'x½" Plasterboard	$1.69
4'x8'x⅜" Plasterboard	$1.45
4'x8'x¼" Plasterboard	$1.35
25 Lbs. Joint Cement	$2.39
25 Lbs. Tape and Joint Cement	$3.95
Gypsolite Plaster	$1.20
E-Z Soak Lime	69c
5 Lbs. Perfa-Tape System	$1.49

COME IN TODAY
See Clarence Burmeister. Bring your plans or list of materials for the best price yet! Remember price means nothing without quality and Burmeister's has BOTH!

REMEMBER:
There Is a Material Difference!
Burmeister's
NORTHERN LUMBER CO.
Wholesale or Retail
Yard No. 1—8197 Cooley Lake Rd.
PHONE EM 3-4171 PONTIAC
YARD NO. 2 — 9 Mile at Telegraph — Phone EL 6-4185, Southfield
YARD No. 3 — Cor. Cooley and Williams Lake Roads — Phone EM 3-3744, Pontiac



From Forest to Mill
THEN DIRECT TO YOU
BURMEISTER'S
Saves You Money, Yet Never Forgets Quality
Choose From These Tremendous Buys During Our
AUGUST SELL-A-BRATION!



Does Your Home Need FINISHING On the Interior?

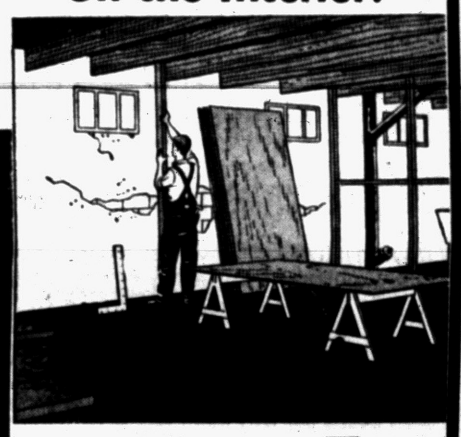

LOOK!
Just Arrived!
3 CARLOADS GOLD BOND ASBESTOS

Asbestos Siding Reg. $14.95	Per Sq.	$11.95
4x8 Asbestos Board	SHEET	$3.45
3 Ft. x 10 Ft. Corrigated Asbestos	SHEET	$6.95

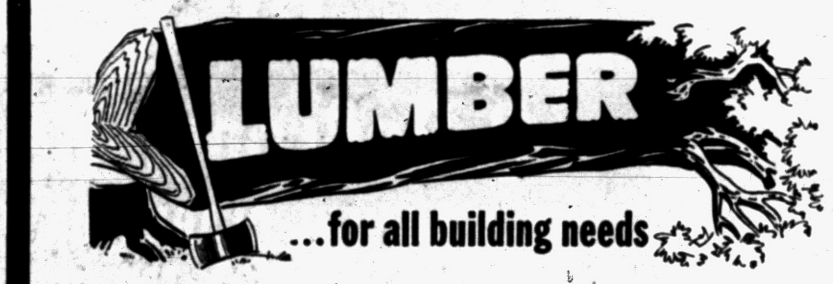



1x6 FIR, 1x8 FIR, 1x10 FIR, Reg. $130 per 1,000 sq. ft.	Now $99
1x8 W. Velvet PONDEROSA PINE, Reg. $126	Now $89 per M
1x12 W. Velvet PONDEROSA PINE, Reg. $120	Now $89 per M
Standard Grade Qaulity 2x4's–2x6's–2x8's–2x10's–8' to 16', Reg. $130	Now $99 per M
2x8's—18', Reg. $160 per 1,000 sq. ft.	NOW $120
2x4 Premium Grade WHITE FIR	$110 per M
2x4 8's Econ. Gr. STUDS, 37c ea.	$68.50 per M
1x6 YELLOW PINE No. 2 and Better, Reg. $1.49	Now $114 per M
1x8 Y. P. SHIPLAP, No. 2 and Better, Reg. $135	Now $114 per M
2x4's–2x6's–2x8's–2x10's, high quality selected lumber, Reg. $150	Now $129.50 M
Exterior SHEATHING, 2'x8' Sheets, 25"-32"	$99.50 per M
4'x8' SHEETS, ½" per sheet	$60.00 per M

FHA TERMS AVAILABLE

3 CONVENIENT YARDS TO SERVE YOU BETTER!

We can supply you with Wallboard, Plywood, Oak Flooring, Windows and Window Trim, Doors and Door Trim, etc. You may buy all this first class material at Burmeister's and pay only $9.85 PER MONTH

ABSOLUTELY NO MONEY DOWN

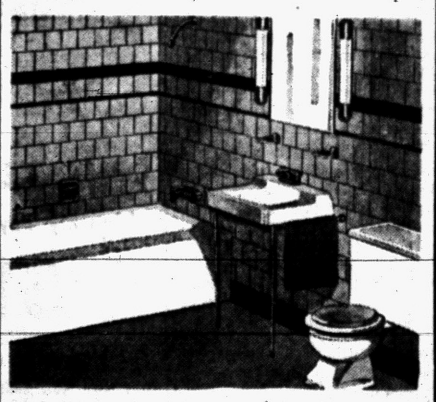

Are you planning on putting in a new bath. If so here is a cast-iron ensemble with everything you need for complete installation. 7 color combinations to select from —yours for as little as $159.95 or $5.95 per month

NOTHING EXTRA TO BUY!



Twinsulation is the new Gold Bond insulating blanket. Rock wool center and heat-reflective aluminum covering give you *double* insulating action. Slashes your heat bills up to 25%! Easy to install. Free how-to-do-it folders.

Gold Bond TWINSULATION ADVERTISED IN LIFE

Burmeister's
1. 8197 Cooley Lake Rd. Union Lake Shopping Center.. Phone EM 3-4171 Pontiac
NORTHERN LUMBER CO. & HARDWARE
Wholesale or Retail
2. 9 Mile at Telegraph Phone ELgin 6-4184 Southfield
3. Corner Cooley and Williams Lake Rds. Phone EM 3-3714 Pontiac

More than 40 million aliens have entered the U.S. since the year 1776.

Glamorous Decor Possible in Bathroom

If you like to sing in the bathroom, you certainly ought to have surroundings as glamorous as your baritone or soprano, or what have you. Nowadays bathrooms are among the most dazzling rooms in a house, new or old. Remodeling experts, launching their dream-boats in the bathtub, seem to get farther in modernzation than when they start at the front door.

And when it comes to glamor, architects and decorators certainly are going to town with their new bathroom ideas. Last weekend we took a look at a new house at Upper Brookville, N. Y., which had just sold for $78,000.

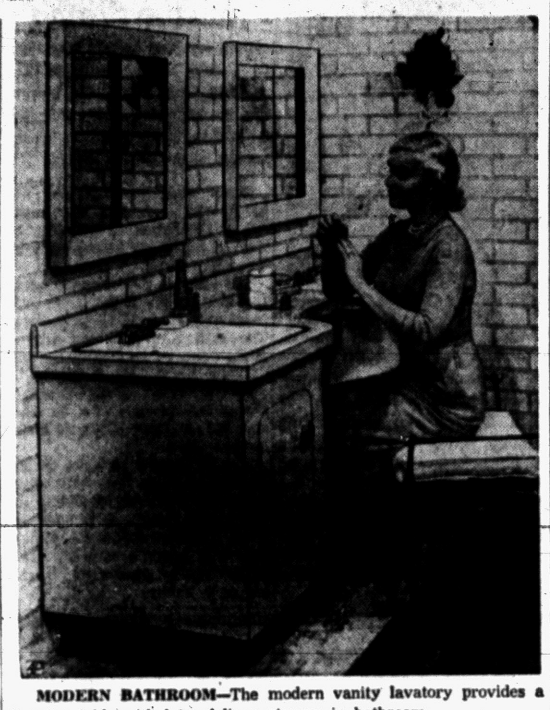

MODERN BATHROOM—The modern vanity lavatory provides a dressing table with lots of linen storage in bathroom.

Among the main features that will make us remember that house were the bathrooms. They had miniature flower gardens planted in tile countertops surrounding the wash basins.

But you don't have to spend $78,000, or a hundredth of that amount to have a cheerful place to sing and splash. Modern materials and ideas make it possible to glamorize on a budget this hardest-used of all rooms in your house.

WHERE TO START

The question usually is where to start. In planning a new house this is relatively simple. But with an older house, what are you going to do with a tub on lion-claw legs, a pine board floor and cracked plaster walls? Well, it's not hopeless, especially with today's materials and methods.

If you're a do-it-yourself enthusiast, you can get plumbing fixtures of pressed and enameled steel like automobile fenders that are easy for one man to handle. Or lighter still, you can get plastic reinforced with fiber glass that even a girl can handle. New adhesives make it practicable to put up clay tile over any firm wall surface.

Or if you're a do-it-yourself kibitzer, you certainly can learn a lot about how these things are done and what you are paying your money for when it comes to hiring the job done.

EQUIPMENT

Smart and popular bathroom equipment includes a countertop around the wash basin with linen storage cabinets below. This combines vanity table and lavatory. One organization distributed 100,000 units of this type in the past year.

These vanity combinations provide as much storage space as the average kitchen refrigerator—8 cubic feet. Styles nicknamed "Mr. and Mrs." have two sinks, two storage cabinets and two medicine chests. They are not difficult to install for the do-it-yourself handyman, except that professional plumbing connections are recommended. Countertops are the same laminated plastic materials used in modern kitchens.

Spilled perfume and other cosmetics make impervious bathroom countertops very important. Clay tile, of course, provides a virtually foolproof surface.

When you get into all of the tricks that can be done with tile there seems to be no end to glamor in the bath. Tile murals on bathroom walls have been designed by artists in Los Angeles and New York in the old mosaic manner. Sunken bathtubs, Roman style, so captivated a Baltimore builder that he plans 80 luxury homes

And in keeping with the indoor-outdoor spirit of modern architecture, the bathroom is not neglected. A private garden adjoining the bathroom is fenced off for privacy to provide a place for sunbathing and relaxation.

About all that is missing in today's bathroom is a hamburger grill.

'Atmospheric Soil' Fades Carpeting

Gradually over the months, your carpet colors will probably lose some of their freshness, especially if they are the clear light colors so popular recently.

This dulling is due to "atmospheric soil," the dirt that is carried in the atmosphere and settles into the fibers. In time, you will need professional cleaning to get rid of this.

But to do a superficial, stand-by job of brightening the surface, try sponging the carpet every six months with an approved synthetic. Apply is sparingly and with a "wiping" motion, the directions advise. In this way, you wet only the tips of the fibers; and this is important, for excess moisture may leave rings or soak into the backing and soften it. But if you work gently and sponge lightly, you can give your carpet a successful home beauty treatment.

Asbestos Siding Needs Attention

Brittle Shingles Demand Care, Caution and Some Thought When Cleaned

Asbestos shingles, in case you are interested, are made out of cement and asbestos. They make a fine material for roofs and for sidewalls because they don't burn, don't rot and aren't bothered by insects. Also, they will last almost indefinitely without much in the way of upkeep.

* * *

Asbestos shingles are sort of brittle and therefore you've got to be careful not to pump them. When you want to drive a nail through them to fasten something to the wall or to refasten a loose shingle, first drill a hole through the shingle and then drive the nail through this hole. Be careful not to strike the shingle with the hammer.

Surface dirt on asbestos shingles can often be removed by just brushing with a stiff brush. Plain water will also remove a lot of the dirt. When the shingles become very soiled there are special asbestos shingle cleaning compounds available.

Many people with asbestos shingle on the sidewalls of their homes don't know that these shingles can be painted. They don't require paint for protection but if they become badly soiled or stained or of you wish to change their color you simply give them a coat of paint.

Ordinary oil paints suitable for exterior woodwork can be used on these shingles but the shingles must be bone dry and the practice is to first coat them with linseed oil to seal the pores. A less complicated and safer finish to use is a paint especially formulated for asbestos shingles and other masonry surfaces.

This type of paint (there are many excellent brands) isn't bothered by the moisture that might be in the shingles.

A new double-track railway tunnel, 7-052 feet long near here, is said to be the largest of its kind in the world although not the longest. It is 32 feet high and 31 feet wide.

BUILDERS' SPECIALTIES
CONCRETE CULVERTS
TENN. LEDGE ROCK
FLAG STONE
BRIAR HILL STONE
BELDEN FACE BRICK
COMMON BRICK
METAL CULVERTS
GLASS BLOCK
HOT LIME
OUTDOOR FIREPLACES
HEATALATOR
FIREPLACES
AREA WALLS
CALCIUM CHLORIDE
SILICA SAND
CEMENT & MORTAR
CEMENT COLORS
SLIP SEAL SEWER PIPE
DRAIN TILE
LINK—
Bond's Plaster or Concrete
SIBLEY
COAL & SUPPLY CO.
140 N. Cass Ave.
FE 5-8163

Frigidaire—Philco
G-E—Zenith—Ironrite
CRUMP ELECTRIC
3465 Auburn Ave.
AUBURN HEIGHTS, MICH.
A. F. Crump FE 4-3373

TO BUY OR SELL REAL ESTATE
See
JOHN KINZLER
REALTOR & BUILDER
670 W. Huron FE 4-3525

For WARM WALL INSULATION
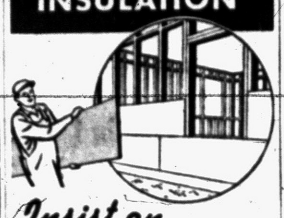
Insist on INSULATING BOARD SHEATHING for:
- More uniform temperature —floor to ceiling.
- Stronger bracing.
- Comfort and economy.

Be sure your new home is insulated in sidewalls as well as roof or attic.
Build with insulating board sheathing and feel warmer in winter, cooler in summer.
ROTH LUMBER
ABC
FE 5-6910
3360 W. Huron

FRED W. MOOTE
Electrical
CONTRACTOR
State & City Licensed
WIRING INSTALLATIONS
- COMMERCIAL
- INDUSTRIAL
- RESIDENTIAL

Over 25 Years in Pontiac
845 West Huron St.
FE 2-3924 & FE 2-4008

STEEL
ANGLE—TEE
REINFORCING BARS
I BEAMS—CHANNEL
HOT ROLLED AND
COLD FINISHED BARS
FLAT
ROUND—SQUARE
HOT ROLLED SHEETS
AND PLATES
Pontiac Welding & Machine Works
54 N. Parke FE 2-4121

NEW WALLS FOR OLD


"How Modern and New!"
INTERIORS DECORATED with ARVON
The ready mixed oil plastic paint
Creates that beautiful
smooth texture decoration
Done in a simple manner—
with a paint brush
—it's an easy
painting process
Come in for a finished sample and Color Card
BUY 1 GAL. $1.000
PONTIAC PAINT
17-19 S. Perry St.
FE 5-6184

CIVILIANS—VETERANS
NEW
2-Bedroom Gas Heat FHA Homes
$695 DOWN
Plus Costs
Plus Taxes and Insurance
Monthly Payments $33.72
In Beautiful Wooded Area. All new Homes . . . Behind New Pontiac Junior High School, off Madison and North Perry. Inquire at our old address, 18 E. Ypsilanti, 1 Mile North of Fisher Body.
Also have 4 left—3 bedrooms, full basement, gas heat. Completely finished.
FOR VETS $565.00 Down Plus Costs
PEARL BUILDING CO.
18 E. Ypsilanti 1 Mile North of Fisher Body

Home Improvement Center
- ATTICS
- GARAGES
- RECREATION ROOMS
- ADDITIONS

FE 4-2575
MIDWEST SUPPLY
9 N. TELEGRAPH

Complete Stock of
INTERIOR and EXTERIOR DOORS
1¾" Interior Flush Birch Doors $12.00
1¾" Exterior Flush Birch. Choice of Lites or Planted Wood Moldings $29.00
GLAZED SASH DOORS
1⅜" ..... $14.00 1¾" $19.00
Extruded Aluminum Combination Door, complete with hardware $32.50
DIXIE LUMBER CO., Inc.
831 Oakland Ave. FE 2-0224

DON'T BE A 'WISH I HADDA'
Garages
Breezeways
Additions
Attic Remodeling
Recreation Rooms
Kitchen Remodeling
Commercial Buildings
Concrete Work
Porch Enclosures
Roofing
Siding
Bath Rooms
Swimming Pools
"There Is No Substitute for Experience"
OPEN SUNDAYS 12:00 - 4:00
BOB'S BUILDING SERVICE
207 W. MONTCALM
At the flashing amber light just east of Oakland Ave.
A. Murray White FE 4-9544 Robert E. White

Do You Own Land Suitable for Development?
We are looking for property, either undeveloped or developed that can be used for commercial, residential or industrial. We'll buy it or develop it on either a cash basis or partnership or we'll do it on a fee basis, completing all of the engineering and plat work, as well as the roads. A large corporation with all of the skills necessary will help you get the most for your property.
SYLVAN REALTY, FE 5-9418
2383 Orchard Lake Road, Rt. No. 5

DU PONT DULUX
TRIM & SHUTTER PAINT


FADING no problem now!
Here are trim colors that start bright and stay bright for years and years. See these full-of-sparkle colors that'll set your home apart! Light, Dark and Jade Green, Bright Red, Maroon, Quaker Brown, Blue, Black and new, brilliant, high-gloss White.
★ Spread easily—cover solidly
★ Resist fading—retain gloss and color
★ Resist mildew and fungus
$2.62 Qt.
DONALDSON LUMBER CO.
27 Orchard Lake Ave. FE 2-8381
DUPONT PAINTS for EVERY PURPOSE

2 BEDROOM
$450 DOWN
FHA TERMS
Monthly Payments ONLY
$51
Includes Everything
Greenlawn, just South of Commerce Road. 3 blocks East of Union Lake Rd.
Model Open Saturday & Sunday 1 - 6
COLWELL HOMES, INC.
MI 6-2022
4057 Maple Rd.
Birmingham

TORIDHEET
WALL-FLAME OIL HEAT
for the Tops

In Comfort, Convenience and Economy.
For Free Heating Survey and Estimate, Call
AUTOMATIC HEATING CO.
5,000 Successful Installations in Pontiac Area
17 Orchard Lake Ave. FE 2-9124

FULL BASEMENT
3 Bedroom Bricks
IN BEAUTIFUL CLARKSTON VILLAGE

VISIT THE MODEL
OPEN DAILY 1 to 8
Drive out Dixie Highway to M-15 . . follow M-15 through Clarkston to Northview . . turn right to the model. See it today!
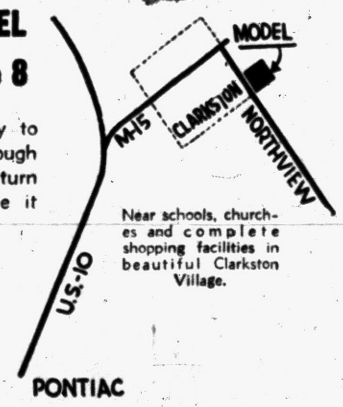

Near schools, churches and complete shopping facilities in beautiful Clarkston Village.
$13,900
FHA and GI Financing
Now, at last, you can live in beautiful little Clarkston Village. Here is the easy pace, the warm friendliness of small town living within minutes of your job or business. Big 100' by 150' lots. All houses at least 60 foot apart.
Exclusive Features
- Choice of 5 Designs
- Poured Basements
- Select Oak Floors
- Pickled Birch Cabinets
- 2 Jalousie Windows
- Gas Heat
- Large Lots
- Paved Streets
- Kitchen Fan
- Full Brick Construction
- 21½'x12½' Living Room
- Ceramic Tile Bath, Kitchen Counters, Vestibule Floors
WHITE BROS.
REAL ESTATE
Office at 5660 Dixie Highway—Waterford
OR 3-1872 or OR 3-1769

As many as 2,000 persons per square mile live in the Ganges valley of India.

TO BUY—TO SELL
C. SCHUETT
REALTOR
Farms, New and Used Homes. Lake Front Homes. Cottages, Lake and Acre Sites.
SEE SCHUETT'S AD OF SPECIAL VALUES IN BUILDING SECTION PAGE 20
5 OFFICES TO SERVE YOU
Listings and Sales Help Needed In Our Expansion Program

LOOK
AT THIS VALUE!
BIG, NEW 3-BEDROOM HOME
FOR ONLY
$45
PER MONTH
Including Taxes and Insurance
Total Price $7400
FHA TERMS
Model Home Is at 514 Third (OffIoslyn)
Open Daily and Sunday
Built by
BVG Investment Company
Phone FE 4-4138

A Self Examination — Are You a Homer Workslop?

IS THIS YOU?

Perhaps you have noticed that some home handy men take great pride in pampering their workshop tools. They are so outspoken in favor of this policy that their recommendations on the Care and Use of Hand Tools are often publicized.

Never, that we know of, has the case for the other side been presented. Tool by tool, here it is:

Screw driver—whenever possible, use it for a wrecking bar. You can never tell when you'll need a screw driver with a right-angle bend in it.

Wrecking bar — a worthless tool; you can't even drive screws with it.

Claw hammer — this cousin to the sledge hammer will do everything the sledge will do if you just strike a harder blow with it. Never mind if the handle breaks. You can either tape it together again or get a new handle. And that's cheaper than buying a sledge hammer.

* * *

Cross-cut saw — don't let anybody tell you different, you can use it for rip-sawing, too. That donkey at the hardware store is trying to sell you two saws when you only need one.

Chisel — you really should have two of these. You'll need one if you misplace your screw driver. Keep the other one around for sharpening pencils (you broke the blade of your pocket knife when you used it as a screw driver).

* * *

End wrenches — you won't be happy with the standard sizes, so the first thing you'll want to do is either grind the jaws bigger or pound them together. They won't fit any nuts made in America but some day you may own a British sports car, and you'll have the laugh on everybody.

Square — this precision tool is really not broken in until you've scraped the mud off your shoes with it, or straightened it a few times with a hammer.

* * *

Putty knife — a fine substitute mud scraper to use when the kids borrow your square to see if it will make like a boomerang.

Plane — this one is so obvious it seems silly to point it out. Since a plane is really nothing but a chisel affixed to a metal frame equipped with adjusting devices, you can easily slip out the blade and use it as a chisel in emergencies. Like when the missus is using your chisels to clean grease out of the oven.

Files — Home craftsmen have found that these tools will do lots of odd jobs. One fellow discovered that they'll even do a passable job of filing.

* * *

So much for the views of the don't - pamper - tools fraternity. You get the idea. Seriously, a great many do-it-yourselfers are brothers in that fraternity. And, while treating tools like that may hurt only their pocketbooks, it is indicative of a careless attitude toward home repairs. That brand of carelessness can be catastrophic.

ALL UNSAFE

A publication of the National Safety Council recently summed it up, saying: "We tape a frayed wire instead of replacing it. What we can't nail down we glue down, what we can't saw off we break off, and what we can't fix we set aside for another day.

Many of our repairs are temporary and quite unsafe. They are temporary until we can get better tools, which we never seem to do.

"If you want to do a better job in less time and in a safe way, it might have added that a man is judged by the tools he keeps.

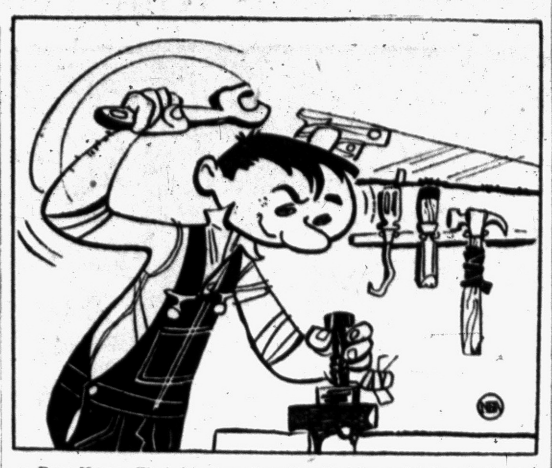

Poor Homer Workslop doesn't realize that he could do a better job, faster and safer, if he had good tools and used them properly.

Selection Saves Costs

Some home handymen make the mistake of buying the highest grade of lumber for jobs on which lower grades would do. If you choose the right grade for the right use, you can often make your lumber dollar go twice as far.

Unless we provide a way to get rid of this water vapor before it can get into the outside walls and insulation or unless we can coat the walls with some material through which this water vapor cannot pass, we are going to be in trouble.

Before putting lids on paint cans, mark a line on the outside to indicate the level of remaining paint. Next paintting job, the lid need not be pried up to discover how much is left.

INSTALL NOW —PAY LATER
FUEL SAVINGS UP TO 50%
OWNERS REPORT
NO FURNACE-TENDING!
OIL HEAT
BOILERS—FURNACES
GENERAL ELECTRIC
BRYAN J. FRENCH
HEATING—SHEET METAL CONTRACTOR
FE 5-6973
351 North Paddock St.

SPECIMEN STOCK LANDSCAPING
Shade Tree Planting—Our Specialty
J. C. TEAR NURSERY FARM
51025 Van Dyke Utica, Mich.
Corner 23 Mile Rd. RE 9-5041

REFRIGERATION SERVICE
All Types—All Makes
Commercial and Residential
DAY OR NIGHT SERVICE
Authorized Kelvinator Sales & Service
MASON REFRIGERATION
FE 2-6400
461 Elizabeth Lake Road

Specialists in Re-Modeling!
ELLIS CONST. CO.
2690 S. Woodward
FE 2-2671

BRUNER
Fully Automatic
WATER SOFTENER
Automatically
▶ SOFTENS
▶ REGENERATES ITSELF
▶ RETURNS TO SERVICE
10 YEAR WARRANTY
See this amazing softener today.
H. H. STANTON
103 State FE 5-1683

Complete Basement Waterproofing
All Work Guaranteed — Free Estimates!
Reliable Waterproofing
24 Whitfield Phone FE 4-0777

MODERN—COMFORTABLE—LOW COST
2 and 3 BEDROOM
NATIONAL HOMES
"A HOME YOU CAN AFFORD"
LOCATION: Drive north on Dixie Highway to Sashabaw, north on Sashabaw to Maybee Rd., right on Maybee Rd. to 5010 OAK PARK DRIVE
OPEN Mon. thu Fri. from 9 until 5
JOHNSON CONSTRUCTION
Model Home Phone OR 3-2757 Office Phone MI 4-0328

Anchor FENCE
Beauty with Protection
PROTECT CHILDREN, PETS and PROPERTY
—with sturdy, permanent Anchor Fence. Requires no annual painting—is zinc coated after weaving, not before. Call for FREE estimate.
62 Years of Fence Building
FE 5-7471
NO DOWN PAYMENT | 1st PAYMENT IN NOVEMBER | 36 MONTHS TO PAY

Quality? Price?
See the Famous
Coleman
Blend-Air
CENTRAL HEATING
FURNACE
And find out why this fine modern furnace and top quality installation add up to the LOWEST PRICE for your heating requirements. Goodwill Heating offers the finest quality merchandise properly installed to guarantee your heating satisfaction.
Only a Rich Man— Can Afford a Poor Furnace!
See It at Your Heating Super Market
GOODWILL AUTOMATIC HEATING
3401 West Huron. (Cor. of Elizabeth Lake Rd.) FE 2-7849

The Maceday Home
3-BEDROOM RANCH HOME
In Beautiful Lorraine Manor
MODEL OPEN DAILY 1 to 8
$12,000
FHA $1100 DOWN
Plus Mortgage Costs
$70 Monthly Payments
No Money Down to GI's



The Maceday Home Features
★ Perimeter Under Floor Heating
★ 1150 Sq. Ft. Under One Roof
★ Large Picture Window
★ Knotty Pine Kitchen
★ Excellent Location
★ Large Lots
★ Paved Streets
★ Carports
★ Copper Plumbing
★ Fully Insulated
Built by HARTMAN & TYNER

Lake Privileges on Williams & Maceday Lakes
A GAS HEATED ranch type home in Beautiful Lorraine Manor with lake privileges on two of Oakland County's favorite lakes—Williams and Maceday — minutes drive from downtown Pontiac, near schools, churches and shopping areas.

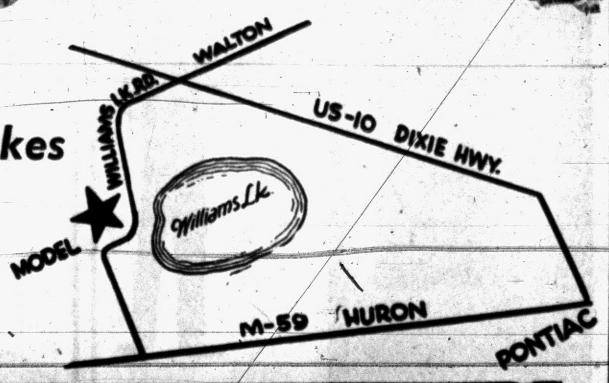

WHITE BROS. REAL ESTATE
Office at 5660 Dixie Highway — Waterford
OR 3-1872 or OR 3-1769

INSPECTION INVITED
OUTSTANDING HOME VALUES
FHA APPROVED

HIGHLAND, MILFORD, COMMERCE and LAKE AREAS

to Buy or Sell

LAKE OR ACRE SITES, FARMS, COTTAGES, YEAR-'ROUND HOMES

C. SCHUETT *Realtor*

2 ACRES WITH HOUSE near M-59. Plastered walls, 6 rooms, bath, tool shed. 2 weeks possession. **$2000 Down. Total Price $8500.**

UPPER PETTIBONE LAKE. Modern home, oil furnace, large wooded lot. Low down payment to responsible buyer. **Total Price $8500.**

RANCH HOME, fenced, 120 ft. corner lot, large rooms, 2½ car garage. **$2800 Down, Total Price $10,900.**

WOLVERINE LAKE SPECIAL. $1500 down payment buys this 4 bedroom beauty with basement, oil heat, etc. on 100 ft. wide lot.

PONTIAC LAKE FRONT COTTAGE. Has part basement with bar. Can be used the year 'round. Insulated. Large lot, good beach. **Total Price is Only $9750.**

$1000 DOWN will buy 4 and 8 room homes well located with payments to fit your budget.



LAKE LOTS 80 feet and wider. Many are wooded. Priced as low as $2490. Down Payments are 20%. We will duplicate the 3 model homes—now open for daily inspection — all are 3 bedroom RANCH HOMES, priced from $12,900 to $13,950.
Select your future home site at either of the 2 lakes . . . BRENDEL LAKE or LAKE NEVA . . . in our LAKEWOOD VILLAGE 1200 Acre Fabulous New Development.

Office at
7400 Highland Rd. M-59
EMpire 3-4236

$600 Down to G.I.'s

Have you seen the exciting NEW 3 BEDROOM, 1½ BATHS . . . "BAYVIEW 3" now building in "MACEDAY GARDENS." Better hurry. Inspect the models, and then select your own colors, etc. TOTAL PRICE . . . V. A. APPROVED . . . IS ONLY $11,900, including a 100-FT. WIDE LOT IN A HIGHLY DESIRABLE SUBDIVISION West of M-59, north 1½ miles on Airport Road.

Office at
8081 Commerce Rd.
(Near Union Lake Rd.)
EMpire 3-4197

it's New! YEARS AHEAD IN DESIGN! it's Different

C. SCHUETT REALTY, Inc.

3 Detroit Offices — Phone KE 2-2400

PONTIAC'S HEADQUARTERS FOR NEW HOMES

Ray O'Neil Real Estate

Member of Cooperative Real Estate Exchange
75 West Huron — FE 3-7103

MOERY'S OIL BURNER SALES SERVICE

GAS and OIL EXCEL MULLER FURNACES VACUUMED
F.H.A. Licensed Contractor—Free Estimates
2212 Maddy Lane — FE 2-4970

Westridge – of – Waterford

Northern Pontiac's Finest Subdivision Area
Featuring Custom-Built Homes of Distinction

MODEL OPEN
4212 Ledgestone Drive
Sundays 1:00 to 6:00 P. M.
or by Appointment

DIRECTIONS: Off Dixie Hwy., near Waterford. Turn on Cambrook Lane to Ledgestone Drive—right to Model.

HELTMAN & TRIPP

Builders and Developers of Westridge-of-Waterford
22 W. Lawrence. FE 5-8161

BEST WINDOW DEAL IN TOWN!

40% OFF LIST PRICE





Aluminum Doors
ANY STYLE—FULL THICKNESS
By Alcoa
INSTALLED
$41.95 and $43.95

Open Sunday
11 A. M. - 5:30 P. M.
Open 'til 8 P. M.
Mon., Tues., Wed. Thurs.

NO MONEY DOWN
NO PRESSURE

CALL FOR FREE ESTIMATES!
You'll Find Prices Lower Here Because We Are Distributors

ALWINDO CO.

1702 South Telegraph (Aug. Johnson Bldg.) — FE 5-3728

These Improvements Move With You

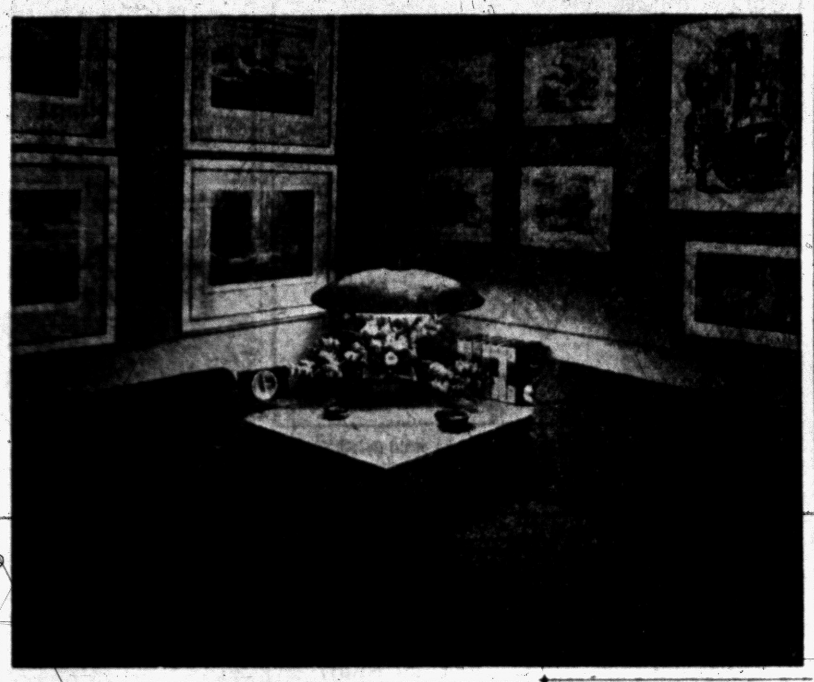

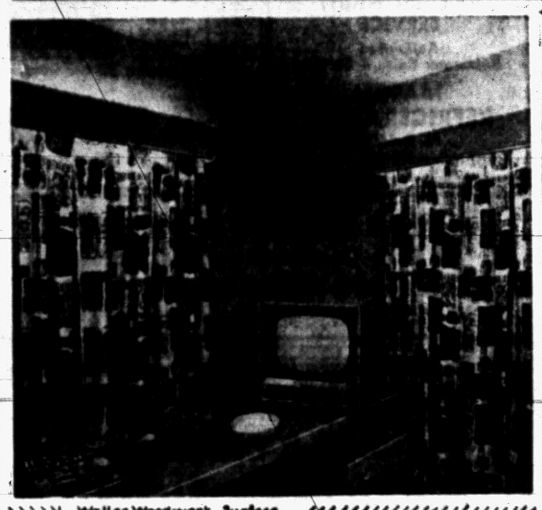

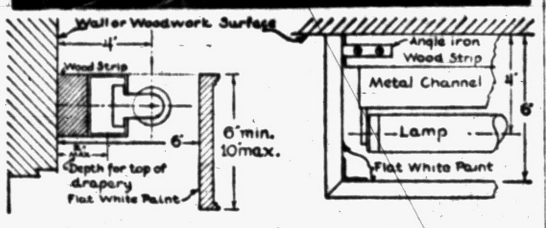

When you're renting the lower half of a sixty-year-old home and saving every cent the budget can spare toward a home of your own, any improvements you undertake on your own must be inexpensively appealing. Living in an older style home, even temporarily, can be a strain on the whole family when they long for the smart, sleek, simplicity of contemporary interiors.

One sure way to face your problem squarely and make changes, is to "do-it-yourself" with an eye on taking some things you make with you when you move. Keeping the landlord happy is easy when you're thoughtful enough not to mar his property with ideas which the next tenant may not consider "improvements."

These were a few of the problems which one enterprising young General Electric Lamp Division lighting engineer, Jim Jensen, tackled recently in his own rented home.

When you're in the lighting business and it's your job to advise other people on lighting improvements, it's even harder to live with uncomfortable, unattractive, lighting. It's easier to get busy and "do it yourself" and, let the lighting help contribute to that modern atmosphere of your dreams.

LIFE WITH LIGHT

First step in erasing the age lines in the living room shown in the pictures above and on the lower right was a complete "face-lifting" with light. Other tenants' attempts at modernization had already discarded the harsh, dangling ceiling fixture of bygone days.

The center ceiling outlet, which was capped over, provided the source for the modern hanging fixture over the handsome maple cork topped corner table which Jensen made. Although they don't show in the picture, trim satin chrome legs, available in most "do-it-yourself" centers, are used on both tables.

As a lighting authority, Jensen knew that for greatest eye comfort while watching television, his lighting fixture should be hung so that its outer edge is slightly forward of the center of the corner table. If you want to adapt his idea in your own home, select one of the new pull-up fixtures commonly suggested for dining tables.

BIG FIXTURE

Be sure the fixture is at least 17 inches in diameter for a 36-inch table. The one in the room above has five 40-watt bulbs and, a diffusing opal glass bottom. For added sparkle and comfort the fixture also gives small amounts of upward lighting.

A pair of dark brown matching armless sofas hug the corner table so light from the fixture can servd two people for casual reading. Another clever idea which Jensen originated is the unique picture background.

Two living room walls were given modern horizontal textures with fiber insulating board panels covered with corrugated packing paper. Picture groupings can be changed frequently without damaging wall surfaces.

Directly opposite the Jensen's TV glamour corner windows were given an up-to-date look with "made-at-home" lighted valances.

As shown in the sketch above, long lines of fluorescent light are concealed behind the shielding boards. In addition to the soft, glamorous background lighting, the lighted valances bring out the colorings and textures in the colorful draperies.

REDWOOD CONTEMPORARY HOMES

CALL
HERBERT C. DAVIS
4925 Pontiac Lake Road
OR 3-7614
Beautiful Waterford Estates
From $7,500 Up

Your Dream Kitchen

Custom-Built to Exact Measurements!



Built of Matched Panels of Select Birch

Any Built-In Feature Such As:
THERMADOR RANGES AND OVENS
ELECTRIC DISHWASHERS
VENTILATING HOODS
REFRIGERATORS
FOOD FREEZERS
LAZY SUSANS
COUNTER TOPS OF GENUINE FORMICA OR COVED MICARTA

Finest Quality Modern, Colonial or Contemporary Hardware

We're specialists in designing and building Custom Dream Kitchens and Bathroom Vanities for your new home or to modernize your present home. Prices include complete installation. Estimates free.

Terms Available — See Our Display at

The CABINET SHOP

Open Monday and Thursday Eves. 'til 9
3088 West Huron — Near Elizabeth Lake Rd. — FE 5-9331

Varnish Not as Hardy

Don't expect exterior or spar varnist to last as long as paint because it won't. If you have a varnished front door or other varnished outside woodwork, be prepared to refinish them almost every year especially if they get direct exposure from the sun.

Indicate Paint Level

Before putting lids on paint cans, mark a line on the outside to indicate the level of remaining paint. Next painting job, the lid need not be pried up to discover how much is left.

SEE US FIRST

FIRST For Best Price and Quick Service
Land Contracts
Real Estate
Insurance
Trust Service
Investments

Dawson & Watson
R. J. Dawson, Hugh A. Watson
11½ N. Saginaw St.
Ph. FE 2-5420, Pontiac

You Can't Beat This!

LET'S LIVE in Rochester Spring Hill

135'x174'	$1990
140'x175'	2490
180'x390'	3290

Large lots with 120' minimum frontage, where it is picturesque, rolling, colorfully treed, with ravines and hill sites. A new subdivision with an exceptional choice of lots for tri-levels, open basements, or hill top homes with a view.

School bus service to the Rochester Schools.

LOW DOWN PAYMENT

Terms as low as 20% dn.

HOWARD T. KEATING CO.
Corner Adams Rd. and Walton (Pontiac Road)
Rochester, Michigan
OLive 1-7811

FREE!
Wrought iron corner columns with each porch awning installation during August.

KOOL VENT
Ventilated Aluminum
AWNINGS



For Windows
Doorways - Porches
Patios
Ask for Color Booklet
FREE Estimates
Choice of Colors!
FHA financing. Budget terms
See our display of Eagle Picher aluminum combination doors, windows and jalousies.

CUSTOM-MADE WROUGHT IRON RAILINGS
KOOL VENT ALUMINUM AWNINGS
Display Office in Pontiac
Sales Office for Oakland County
1949 Woodward Ave., Berkley LI 5-3285

Worthless—



...WITHOUT WALLS!

Simply add to the "unfinished home" shown above, *Brick Walls* and you have today's greatest value in construction—an attractive, livable interior *protected against* fire and weather and termites; *insured against* deterioration and increasing maintenance. Sound masonry construction gives you all this and more—more for your building dollars than ever before thanks to immediate availability, fast construction and wide selection of colors and textures to meet every taste and architectural style. And as always . . .

"Your Brick Home Costs Less to Own"

. . . and remember, when buying brick that BOICE HAS ONE OF THE LARGEST SUPPLIES OF BRICK IN ALL OF OAKLAND COUNTY . . .

Over 300,000 Face Brick

in every color, in every grade . . . for your every building need . . . is right here in our yard ready for

IMMEDIATE DELIVERY!



BOICE BUILDERS' SUPPLY

★ BLOCK ★ CONCRETE ★ BRICK
545 S. Telegraph Rd. — Phone FE 5-8186

A Step in Beauty
ORNAMENTAL IRON

Corner Columns *Flat Columns* *Concrete Steps*

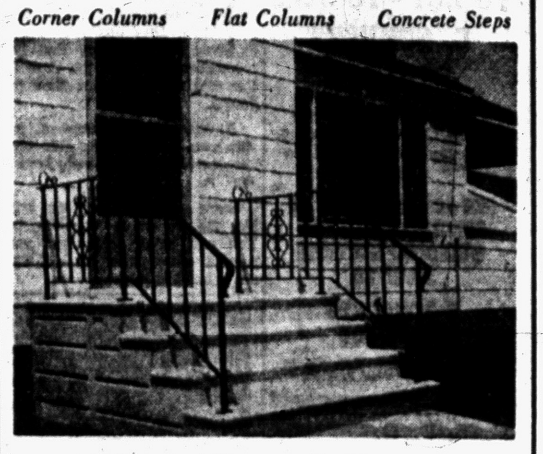

Check These Features:
- Non-Skid to Prevent Slipping
- No Sections to be Forced Apart by Frost or Settling
- Rich Vibra-Packed Waterproof Concrete
- Steel Reinforced

UP TO 42 SQ. FT. OF PORCH SPACE

We Deliver Anywhere

CONCRETE STEP CO.

5380 Dixie Highway — OR 3-7715

Special Discount for July and August!

REYNOLDS or ALCOA
ALUMINUM SIDING
can be applied to your home for . . .
★ NOTHING DOWN! ★ 5 YEARS TO PAY!

Call Us for Free Estimate

We also do all types of Roofing, Siding, Garage and Porch Repairs, Additions and Correct Violations.

D & M BUILDING SERVICE

Phones: FE 2-7004 or FE 2-8245 — Evenings: OR 3-2276

BURKE Says---



Now's the time for
HOME REPAIRS

LOOK! ALL LOW PRICED!

COTTAGE TYPE Combination DOORS
With Screens and Glass
$12.95



NEW LOW PRICE ON
LOUVRED DOORS White Pine 1⅜" **$12.75**
They are the first choice for today in SMART, MODERN HOMES

SPECIALS

SCREEN DOORS	$7.95
Brass Passage Sets	2.45
3½" Brass Butt Hinge	.89
Floor Type Door Stops	.15
Combination Door Latch Sets	1.25
Screen Door Hinges	.60
Automatic Door Closers	1.95
Screen Door Hardware, COMPLETE	.90

For Your Lumber Needs See

BURKE LUMBER CO.

"Where the Home Begins"
4495 Dixie Highway in Drayton Plains — OR 3-1211

Beautify Your Home With Natural Stone . . .

IT COSTS SO LITTLE, YET ADDS SO MUCH!

★ Mantle Shelves
★ Blue and Buff Window Sills
★ Wall and Planter Box Coping
★ Indiana Limestone Door Sills
★ Colorful Slate for Hearths, Vestibules, Patios

We Carry a Complete Stock of
• Natural Building Stone • Marble • Slate

PONTIAC CUT STONE
M-59 (½ Mi. West of Airport) Ph. OR 3-1594

NOTICE of OFFICE MOVE

Paul A. Kern, Inc.

A pioneer Pontiac Realtor (Real Estate since 1919) is immediately building a modern and fireproof office building at 31 Oakland Ave., another modern improvement, material evidence of our faith in downtown Pontiac. During construction, our temporary office will be at

71½ N. Saginaw St.--Loop Bldg.

The 3rd Door North of the Courthouse

Beginning Saturday Morning, AUGUST 20th

Same Telephone
FEderal 2-9209

Paul A. Kern, Pres.
Paul A. Kern, Jr., Sec'y and Sales Manager

RESIDENTIAL PROPERTIES

ROY ANNETT, Inc.
Realtors
28 E. Huron St. Ph. FE 3-7193

Stains for Wood Come in Colors

Manufacturers Making Product for Decorators in All Hues

When the subject gets around to wood stains, most of us think of them in terms of wood colors such as oak, mahogany, maple, etc. Now while there are a lot of these wood colors kicking about you can also get stains in ordinary colors just as is the case with paint.

* * *

You can get reds, blues, greens, blacks, yellows — in short just about every color that there is. You can even get bleached stains which will actually lighten the color of the wood.

Color stains differ from paints in that they will color the wood but won't conceal the grain. They are applied either with a cloth or brush. Give them a few minutes to soak in and then wipe off the excess. The longer the stain remains on the surface, the darker will be the final effect.

Color stains can't be applied over a paint or over shellac or varnish because they won't be able to soak into the wood. They must be applied directly to the wood



itself or to wood that has first been coated with a clear sealer. The purpose of the sealer is to prevent uneven absorption of the stain by the wood which would produce a spotty effect.

Most color stains do not provide a final finish for the wood. They simply give color and when they are dry they should be coated with a clear finish such as white shellac, clear varnish or wax.

There are some brands, however, that are combined with a finish so that when the stain is dry no additional treatment is required.

* * *

You'll find color stains handy for a lot of jobs about the house for they come in exterior as well as interior colors. They are easier to apply than paint and aren't subject to as many troubles as paint improperly applied.

If the bottom of a wastebasket, garbage can or other household container for dry materials is broken, salvage the item by inserting a tight-fitting piece of composition panel.

Make Do

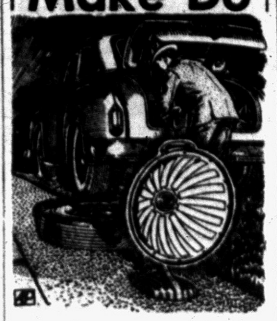

A BRILLIANT safety signal to flect headlights when nighttime can be made from a discarded electric heater cone. Strips of reflector tape or luminous paint can line the concave surface. Popular Science magazine suggests removing old heating element and wiring.

LET US PUT A **BETTER ROOF** OVER YOUR HEAD

We Specialize in
COMMERCIAL BUILTUP ROOFING
Phone FE 2-3021 450 N. Cass
Established 1918
Get An Estimate Without Obligation
HUGUS-MARSH ROOFING & INSULATION CO

INSURANCE
Is Our Business
•
THATCHER PATTERSON & WERNET
609 Community National Bank Bldg. FE 2-9224

Lumber
SASH & DOORS
BLDR'S SUPPLIES
BUILDERS' HDWE.
PAINTS
DICKIE Lumber Co.
2495 Orchard Lake Rd.
Phone FE 4-3538

Squeaky Floor Hint

Don't use standard cut flooring nails to fix a squeak in a floor because if the nail fails to do the trick, its shape will make matters worse. Use either rosin coated finishing nails or spiral nails for squeaky floors.

For cleaner feeding, put the pet dog or cat's food dishes on a piece of composition panel, which is kept clean easily with a damp cloth. The smooth, splinter-free surface will be kind to the pet's tongue, too.

People Allowed, Too

NEW YORK (AP) — The Gaines Dog Research Center in New York has a new book called "Touring with Towser" which lists 4,500 hotels and motels that welcome dogs for the night. They take people, too.

Pontiac's Most Complete Selection of
Unpainted Furniture
The
Pick and Paint Store
143 Oakland Ave. FE 5-9562

BUILDERS . . . HOME OWNERS
FOR
Beautiful Tennessee Ledge Rock, Flag Stone and other Natural Building Stone for Walks, Walls, Patios, Fireplaces, Window Sills, Door Sills for Your Home . . .
SEE
LOEFFLER QUARRIES
1675 So. Telegraph Rd.
Martin Loeffler Pontiac, Mich. FEderal 8-0141
Member of Building Stone Institute

LAKE FRONT LOTS



$400 DOWN

Lake Privilege LOTS

$95

From Pontiac, Go Out Joslyn 3 Miles to Silverbell Rd., Turn Right ½ Mile to Salesmen

Open Every Day 'til'

WRIGHT-VALUET

345 OAKLAND AVE.

FE 5-0693 FE 5-9441

JUDAH LAKE ESTATES

Pontiac's Exclusive Residential Community



MODEL HOME OPEN FOR YOUR INSPECTION
DAY and NIGHT
Furnished by the Allen Furniture Co. of Lake Orion

Complete Price **$6950** *2-Bedroom Model*

Only $486 Down!

$47 per Month—Includes Tax and Insurance

3-BEDROOM MODEL ONLY $7,250

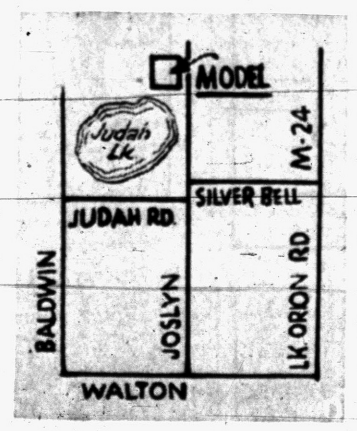

- All Aluminum Sliding Windows With Screens
- Youngstown Kitchen
- Automatic Oil Heat
- Natural Gas for Cooking and Water Heater
- Fiberglas Insulation
- Cedar Shake, Asbestos or Masonite Exteriors
- All Homes Color Styled
- Houses Staggered for Added Beauty
- No Two Homes Identical

HOW TO GET THERE

Drive out Perry Street to Joslyn Road, turn left on Joslyn Road past the Pontiac Engineering Building 4 miles to Judah Lake Estates. Watch for signs. Or go out Baldwin Avenue for 3 miles past Walton Boulevard to Judah Lake Road. Follow the sign. Open every day.

Here's Why You Will Want to Live in

JUDAH LAKE ESTATES

Get out of the crowd zone into the ozone. Give your children a break. Big lots, minimum size 75x135 feet. Central water system with fire hydrants installed. School on the property. Close to shopping center. 10 minutes drive from Pontiac industrial plants. Circulinear streets for added beauty. Drive out and see for yourself what a wonderful place this is to make your future home.

Fishing and Swimming for Everyone

23-ACRE LAKE PARK

Set Aside for You and the Children

A big 23 acre park has been set aside for the use and enjoyment of all home owners. Where else can you own a beautiful new Ranch-Type home and enjoy being a part owner of a big lake park where your children can romp and play in perfect safety and where you can enjoy fishing and swimming to your heart's content.

AVON INVESTMENT CO.

Laundries May Be Helped by H-Bomb Ingredient

GENEVA (AP)—Tritium, an ingredient of the hydrogen bomb, may prove a valuable help to commercial laundries in cleaning greasy clothes.

W. G. Brown of the U. S. Atomic Energy Commission's Argonne National Laboratory and three colleagues told the atoms-for-peace conference that this radioactive form of hydrogen may also become widely used in dairy food processing, petroleum and other industries.

* * *

Tritium is the heavyweight of the three forms of hydrogen. The others are ordinary hydrogen and deuterium. Tritium is made in atomic reactors by bombarding a form of lithium with atomic neutrons. It exists only in minute quantities in nature.

The AEC scientists explained that its potential use in industry would be as a radioactive tracer to study action and disposition of ordinary hydrogen materials in various processes.

Since tritium itself is a form of hydrogen, it could be mixed with materials containing hydrogen. And since it is also radioactive, it could be detected with a Geiger counter—thus allowing measurement of what happens to all hydrogen involved in a given process.

* * *

Thus in laundries, tritium could be put into a washing solution for greasy clothes and it would become distributed among the hydrogen atoms in grease.

Later the clothes could be inspected with a Geiger counter to see whether all the grease has been removed.

The scientists said in their report that tritium is very sensitive to detection even when in dilutions of up to one part tritium in 10 billion billion parts of water.

"The low cost of tritium and the high dilutions which are permissible should lead to widespread use in industry," they reported.

They said tritium might have wide application industrially for measuring retention of dyes by fabrics, study of combustion processes in the petroleum industry, petroleum exploration and investigations of atmospheric pollution.

Report Equipment Stolen

Fishing equipment valued at $75 was reported taken from a parked car at the Grand Trunk Western freight office yesterday, Pontiac Police said.

Owner John House, of 15 Union St., said three rods and reels were taken from the car at about 1 p.m.

REACH BUYERS for whatever you're selling, through Classified ads! Speedy economical, inexpensive. Call FE 2-8181.

BOARDING HOUSE



OUT OUR WAY



NICK HALIDAY — By Keats Petree



ALLEY OOP — By T. V. Hamlin



NANCY — By Ernie Bushmiller



CAPTAIN EASY — By Leslie Turner



BOOTS AND HER BUDDIES — By Edgar Martin



GRANDMA — By Charles Kuhn



HALF ACRE CASTLE — By John Morris



DONALD DUCK — By Walt Disney



DIXIE DUGAN — By McEvoy and Strieber



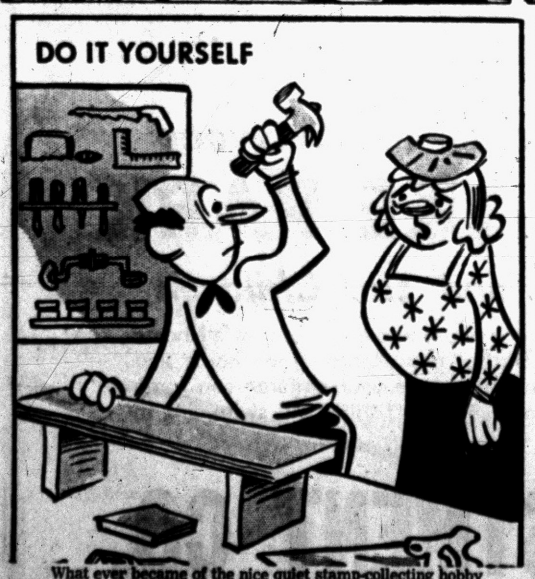

What ever became of the nice quiet stamp-collecting hobby you had, Crosscut?



"We won't have a chance!"

Lincoln to Build Plant in County

Multi - Million Dollar Factory to Be Located in Novi Township

The Lincoln Division of Ford Motor Co. will have a multi-million dollar assembly plant and office building in Oakland County by 1957.

Ben D. Mills vice president and general manager of the division, said the plant will employ some 5,000 persons, with an annual payroll of 25 to 30 million dollars.

Plant employes will be recruited from Pontiac and Detroit, as well as from communities near the plant site, Mills pointed out.

Located on 325 acres in Novi Township, 28 miles northwest of Detroit, the building will occpy 1,500,000 square feet of space. Ford Motor Co. recently took an option on the land site, and the project is part of Ford's latest $625,000,000 expansion program, Mills said.

The plant will be completed by 1957 if authorities agree to rezone the acreage from its present agricultural classification, to light industrial, Mills explained.

A modern building similar to those in Louisville and San Jose, Calif., is planned for the new assembly plant. All manufacturing operations now performed at Mercury Division plants in Wayne and Los Angeles will be consolidated in the proposed plant, said Mills.

Divisional offices, located at the former Henry Ford Trade School building in Dearborn, will be moved to the new office building adjoining the assembly plant.

The Lincoln Division was organized separately from the Mercury Division of the Ford Motor Company in April.

Meet Your Friendly Life of Virginia Representative



ARTHUR BRANDENBURG

The Life Insurance Company of Virginia is proud ot have Mr. Arthur Brandenburg as one of its Pontiac representatives. Mr. Brandenburg is ah active participant in civic affairs and devotes a great deal of his own time towards several projects.

Art thoroughly enjoys his association with the Life Insurance Co. of Virginia and constantly studies to learn more about the business. His most recent study has been concerning the latest changes in the Social Security laws.

Through one of the nation's oldest and largest life insurance companies, the Life of Virginia, he advises and assists individuals and families in their plans for financial security.

THE LIFE Insurance Company OF VIRGINIA
RICHMOND · ESTABLISHED 1871

1080 W. Huron. FE 2-0219

MARKETS

Produce

DETROIT PRODUCE

DETROIT, Aug. 19 (AP) — Today's price report from the Detroit Union Produce Terminal:

Wholesale fruit and vegetable prices: Apples: bushels up, size U.S. 1: W. Va. N.W. Greenings 2¼" 4.25; high Wealthys 2¼" 3.25, fair 2.50; Duchess 2½" 1.50-2.00 2½ $2.50-2.75.

Avocados: Calif. flat boxes 12s 2.60, 14s 2.90; 16s 3.00; 20s 3.25.

Blueberries: Mich 12 pt flats per pt large 22-25 cents

Cantaloups: Calif. jumbo crts 27-36s 3.50-4.25; 45s 2.75-3.00.

Cauliflower: Colo. WGA crts 6 doz bchs 5.75-6.00, topped and washed, Calif. crts 48-1 lb film sacks 4.50-4.25, 24s 2.00-2.15

Celery: 16" crts Pascal 2-2½s Mich. 2.75, few 3.00; Calif 4.00-4.25.

Honeydews: Western flat crts 6-8c 2.50-3.25.

Lettuce: Calif. ctns 2 doz 4.00-4.00, mostly 3.50-3.75 ½ doz 3.25; Colo. ctns 2 doz grade fair 2.00-3.00; Canada WGA crts 27s 3.00; 36s 3.25.

Onions: 50 lb sacks Calif yellows, med 1.75-2.25, large 2.40-2.65; Tex yellows large, fair 2.00-2.25; Colo yellows, large 2.50, whites, large 2.50-2.75; Idaho yellows, large 2.50; Mich Yellow Globe, med 1.50-1.65, whites 2.50-2.75, few 2.25.

Peaches: Mich. bushels U.S. 1 min. sizes unless otherwise stated: Halehavens 2275; Fair Haven 2 250hrdlu 2s2 50-2.00, 2¼ 3.00-3.25; Redhavens 2.50-2.75, Fair Havens 2 2.50-3.00; N.J. ¾ bskts U.S. No. 1 Triogems 2 up 3.27-4.00; Sunhighs 2 up U8 1 4.00-5.00 U.S. No. 1 etxras 2 up 3.25-5.50; Calif. lugs Hales 60s & larger 3.25, 65s & smaller 3.00.

Peppers: N.J. bskts Bell type mostly U.S. No. 1 large 2.00

Potatoes: 100 lb sacks U.S. No 1 size A unless otherwise stated, Calif long whites 4.00-4.50, bskts 4.50-4.75 10 lb sacks 45c; Ida-Oreg long whites 3.65-4.00 mostly 3.65-3.75, reds 2.50-2.75; Mich 50 lb sacks round whites washed and unwashed 75-1.00 mostly 90-1.00, round reds washed 90-1.00.

Strawberries: Calif. 12 pt flats, few 3.75, few lower.

Watermelons: per melon Southern 22

Official Named at Pontiac Motor

T. R. Schroeder Becomes Foundry Superintendent Succeeds Collingwood

Appointment of T. R. Schroeder as superintendent of Pontiac Motor Division's Foundry was announced today by B. E. Starr, general manufacturing manager. He succeeds G. C. Collingwood, who will handle special assignments reporting to Starr.

Schroeder comes to Pontiac Motor Division from Central Foundry Division of General Motors where he has been factory manager for the Division's Defiance, Ohio, plant.

He was born in Richfield, Mich., Feb. 18, 1912, and was educated in Saginaw schools. He joined the Central Foundry Division in 1937 where he has served in supervisory positions in foundry operations, including foreman, general foreman and superintendent before becoming manufacturing manager of the Defiance Plant in 1953. He is married and has five children.

Starr also announced the appointment of C. H. Collins as foundry plant engineer. He will be responsible for the foundry's plant equipment and layout.

Collins was born in Chicago, Ill., June 1, 1922, and graduated from the University of Minnesota with a degree in Electrical Engineering in 1950. He has also taken courses at General Motors Institute.

He joined the Central Foundry Division in 1950 and has served in various capacities including foreman, chief maintenance electrician, superintendent of maintenance, and has been in charge of plant engineering at the Division's Defiance Plant since 1953. Collins is married and has two children.

5 Dead, 2 Hurt in Car Crash on Maine Cutoff

FREEPORT, Maine (AP)—A collision of two automobiles, described by police as a "slaughter," killed five persons and critically injured two others early today.

The accident, on the Freeport cutoff, raised to seven the fatalities on a half-mile stretch of road this week and to 92 the 1955 total.

NET INCOME OPPORTUNITY

Well established company, now entering a National Sales and Manufacturing Program, will assign to qualified party ownership of sensational amusement devices, now operating under franchise in Michigan with some of America's leaders in the chain store field.

This is a safe, dependable, established business which presents an opportunity to secure a VERY HIGH INCOME . . . an ALL CASH business requiring little management as all details have been arranged . . . checks for earnings mailed monthly . . . very favorable tax situation . . . ideal retirement program.

If you are interested in exceptionally high income and if you have $2,500 to $12,500 immediately available, you are invited to write giving your address and telephone number, for full details to Box 26, Pontiac Press.

NEW STORES for LEASE

Good Location for Drugs, Hardware, Ladies' Apparel, Shoe Store, Beauty Shop, Etc.

Large Paved Parking Area. Gas Heat

NEW EAST SIDE SHOPPING CENTER
Auburn Ave. East of East Blvd.

Inquire or Write 640 Auburn Ave.

AUBURN 5 and 10 One Block East of East Blvd.

New Car Cost Puzzles Makers

Buyer Discount Habit Makes Producers Worry Over 1956 Prices

By DAVID J. WILKIE

DETROIT (AP)—Pricing 1956 model autos is giving the car makers considerable concern right now.

The conviction throughout the trade is that 1956 list prices will be higher. But they will also have to be competitive. And they will have to take into account the fact the new car buying public has become discount conscious in the last couple of years or more.

* * *

The auto makers probably can justify some price advances on the basis of continuing refinement of their new cars. While major changes will be relatively few there will be styling refinements, improved automatic transmissions and numerous additional safety features.

The car builders probably will also be able to point to increased manufacturing costs to explain higher price tags. But their big problem is to "sell" the motoring public on higher prices.

Many auto industry analysts say the era of price discounting in retail merchandising has come for a prolonged stay. Some say it will take continued price cutting at the retail level to maintain high sales volume in new cars through the 1956 model year.

Some industry experts have suggested that even if manufacturers raise their prices it doesn't follow delivered prices will be advanced. This probably is wishful thinking; it assumes the retailers can absorb further profit cuts.

PRICES SLASHED

Retailers already have slashed their prices about as heavily as they can and stay in business. They may be able to match some of the present discounts on a percentage business, but the net price to the buyer almost certainly will have to be higher.

All this adds up to a good argument in favor of the purchase of current outgoing models during the next few weeks. These models are available at bargain prices in almost every marketing area. The prices undoubtedly will hold good until present model inventories are cleaned out.

Some experts in automobile retailing say the car buyer is more concerned about the percentage discount than he is about the net price—provided credit terms are satisfactory. To support this view they point to the fact the average car buyer is purchasing more optional equipment than ever before.

EXTRAS SELL

On a medium priced car extras add from $150 for a radio and heater to as much as $700 and more for an assortment of optional items that include white sidewall tires, power steering and power brakes and similar more recent advances.

The auto makers quite generally hold to their repeated assertions that this year's record-smashing output does not constitute over-production. They maintained through last year and again this year that their production schedules were based on indicated market requirements.

There have been some complaints from retailers that they were getting more cars from the factories than they could dispose of in their assigned areas. But such complaints have been fewer this year than they were in the closing weeks of the 1954 model year.

* * *

This may indicate a more optimistic view by the retailers about current outgoing model cleanup prospects. Some trade paper surveys report new car inventories have been reduced in some instances through the sale of large lots of new units to used car lots by dealers fearful they might have to carry 1955 models over into the new model year.

Business Briefs

Arnold L. Lawson, manager of sales promotion, Tractor and Implement Division of the Ford Motor Company, Birmingham, is among the 190 executives attending the first year sessions of the Graduate School of Sales Management and Marketing conducted by the National Sales Executives on the Rutgers University campus.

Almost 50 of the nation's outstanding university professors and practicing experts in sales management, retailing and allied fields compose the "faculty" for this unique project in professional training.

County Deaths

Wilfred Bowen

AUBURN HEIGHTS — Service for Wilfred Bowen of 3156 Margaret St., will be held at 2 p.m. Monday in the Dudley H. Moore Funeral Home here, with burial in Perry Mt. Park Cemetery. Mr. Bowen died early today.

He is survived by his wife, Wilma Strong Bowen; a daughter, Mrs. Chester Beckwith, South Boardman; one brother, Norman Bowen of Pontiac, and two grandchildren.

Back-to-School Shopping Tip:



WHAT TO WEAR—Here red plaid is shown in a pleated skirt and vest outfit for sister, topped off with bright red man-tailored blazer. Junior is dressed in a rough 'n' tough plaid shirt in the same bold plaid over good basic gray flannel slacks.

Sister's pleated skirt features crossed suspenders and requires only 1⅝ yards of fabric. The brass-buttoned weskit cals for ⅝ yard and the jacket is scaled to 1 yard. All measurements are based on 54-inch fabric and garments are made from Advance Pattern No. 5922.

Even if you've never tackled the making of a pair of trousers, you'll find these easy by using Advance Pattern No. 6819. A new method of finishing the cuff and sleeve opening of the boy's shirt is included in Advance Pattern No. 6814.

'Old Faceful' Not Attractive Tourist Attraction

IDAHO FALLS, Idaho (AP) — The drinking fountain at the airport here is one of those that waits for people to bend down real close to get a drink, then spouts forth with unexpected power to splatter the face.

Airport authorities have finally put up a warning sign with local color.

Old Faithful, the geyser of Yellowstone Park, is but 70 miles to the northeast.

The sign on the fountain reads: "Old Faceful."

Easy Stockholders Approve Merger

SYRACUSE, N. Y. (AP) — Stockholders of the Easy Washing Machine Corp. today approved a merger agreement with the Union Chemical and Materials Corp. of Pittsburgh and a purchase and sales agreement with the Murray Corp. of America, Detroit.

A total of 79.3 per cent of outstanding stock was voted in favor of the proposal.

The merger with Union Chemical provides for formation of a Syracuse Division that will continue the manufacture of home laundry products and defense items.

The home laundry equipment will be marketed by the Murray Corp. under the Easy name.

Detroit Edison Gives Comparison Figures

An all-time summer peak load of 2,062,000 kilowatts, recorded Wednesday morning, July 27, is reflected in Detroit Edison's revenues last month as compared to those of the same period one year ago.

This July, sales to all types of customers — residential, commercial and industrial—amounted to $16,820,617 as compared to $14,782,026 during July of 1954.

Net earnings of the company for the 12 months through July 31, 1955, were $24,885,135, or $2.31 a share on the 10,795,733 shares then outstanding.

For the previous 12 months ended July 31, 1954, net earnings were $21,069,147, or $1.95 a share on 10,778,843 shares.

Edison's gross revenues were $208,710,597 for the 12 months that ended July 31, 1955. Gross revenues for the corresponding period of 1953-4 were $193,524,925.

State Commission OKs More Natural Gas Sale

LANSING (AP) — State Public Service Commission today authorized the Michigan Consolidated Gas Co. to sell natural gas to an additional 43,000 space heating customers.

The company now has about 300,000 space heating customers, most of them in the Detroit area. It also serves customers in Grand Rapids, Muskegon, Ann Arbor, Greenville, Belding, Mt. Pleasant and Big Rapids.

'Miss Sweden' Gets Role

HOLLYWOOD (AP) — Model Anita Ekberg, who once was chosen "Miss Sweden," has been signed to replace the ailing Arlene Dahl in the movie "War and Peace" being shot in Italy.

Tot Killed in Mishap

DETROIT (AP)—James Gamble, 4, of Detroit, was injured fatally Friday when he ran into the side of a moving truck.

Calumet Strike Vote Tomorrow

Steel Workers to Decide Upper Peninsula Mining Operation Future

HOUGHTON (AP) — Striking CIO United Steelworkers at the Calumet & Hecla, Inc., will vote tomorrow on a new company offer to settle a 14-week-old strike.

* * *

The steelworkers' bargaining committee has recommended the offer be accepted. The company has threatened to liquidate the division if the proposal is rejected.

The strike was called May 2 in a wage dispute in a new contract. Some 2,200 employed who operate the division's five copper mines and smelter in Michigan's Upper Peninsula have been idled in the dispute.

A package offer estimated by the company to cost 25 cents an hour was turned down last week by the union.

The steelworkers said the offer was defeated largely because the company conditioned re-employment on physical examinations for all striking employes.

* * *

Calumet & Hecla subsequently announced plans to liquidate the division. But after further negotiations earlier this week, the company said it would rescind the liquidation order if the workers accepted the revised offer.

Elliott Bredhoff, union counsel, said the revised offer requires physical examinations "only in cases in which safety or hazardous factors were involved."

Bredhoff estimated 116 employes would fall into this classification.

* * *

The revised proposal continued a provision for a 15-cent hourly pay raise for the first year of the two-year contract. But it substituted an original offer of an additional 4 per cent pay raise for next year with a wage re-opener clause in the contract.

Report Shutdowns Slice Vehicle Output

DETROIT (AP)—Additional model changeover shutdowns cut into motor vehicle output this week.

* * *

Ward's automtoive reports said the week's assemblies will come to 141,299 cars and 22,505 trucks compared with 149,199 cars and 23,496 trucks the preceding week. In the comparable 1954 week 100,075 cars and 16,948 trucks were built in U.S. factories. The agency added:

"Not scheduled for model changeovers until mid-September. General Motors plants accounted for 57 per cent of industry passenger car volume this week, and operated only nine per cent under its all-time peak 91,000 unit level reached in July and April-May.

"Thus the pattern for both Ford and GM Corp. this year is to operate full tilt right up to model changeover time, rather than to ease off for inventory reduction purposes as in previous years."

Ward's estimated this week's output by Canadian factories at 3,450 cars and 1,897 trucks compared with 2,306 cars and 819 trucks the preceding week. In the same 1954 week Dominion factories built 4,443 cars and 270 trucks.

GOOD HELP'S EASY TO GET through Classified ads! For the best in workers, dial FE 2-8181 for an ad-writer.

Lodge Calendar

Pontiac Lodge No. 21 F. & A. M. and DeMolay picnic, Sunday, Aug. 21, 12:00 p. m. at Avon Park in Rochester. Bring food and utensils for self and family. For further information, call any of the officers. Irwin W. Mills. Adv.

News in Brief

Norman J. Lambert, 33, of 585 Going St. pleaded guilty yesterday before Municipal Judge Cecil B. McCallum on a charge of reckless driving. He paid a $25 fine, was placed on probation for 30 days and ordered to attend drivers school.

Tomorrow. Loon Lake Finnish Summer Camp (near Hickory Hills Golf) swimming, dinners, dancing. 3-7. Viola Turpinen, accordion. —Adv.

Clyde Stephens barbering at Kimmell's Barber Shop, 271 Baldwin Ave. —Adv.

If your friend's in jail and needs bail, Ph. FE 5-9424 or MA 5-4031. —Adv.

Chrysler Faces UAW Strike

Union Says 96 Per Cent of Workers Are Voting for Walkout Action

DETROIT (AP) — The CIO United Auto Workers union says Chrysler Corp. workers are voting by more than 96 per cent to strike if necessary, to back up new contract demands.

Emil Mazey, UAW secretary-treasurer and director of the union's Chrysler automotive body division department, said yesterday the division's 30,000 employes authorized strike action by 98.8 per cent.

Norman Matthews, UAW vice president, said about one-third of the other 109,000 Chrysler production workers and office and technical employes have voted 96.8 per cent to strike. Balloting is to be completed by Monday.

Negotiators broke off into committees in yesterday's bargaining to discuss technical aspects of office employe agreement.

The main bargaining is to resume Monday. The current five-year contract expires Aug. 31.

Detroit Abandoning Mass Vaccine Shots

DETROIT (AP)—Plans have been abandoned for mass inoculation of Detroit school children with Salk polio vaccine this fall.

Dr. Joseph G. Molner said it was due to what he termed a "disappointing" response to the City Health Department's free summer vaccine program.

Parents now will have to apply for serum and private physicians will give the shots, Molner said.

Originally the Health Department planned a general program for the schools during the fall. Pupils between 5 and 9 were to be given second round shots free. They got first round shots in the spring.

"Only a third of the eligible 68,000 first and second graders came to free clinics to get their shots this summer," Dr. Molner said. "Since many parents apparently aren't interested in having their children vaccinated, there's no use going to all the time and trouble of setting up clinics again this fall."

Molner said parents could apply for second round vaccine at health department offices.

Arrest City Man on Drunk Charge

A 32-year-old Pontiac man was arrested on a charge of being drunk and disorderly yesterday after the car he was driving struck two parked cars on Branch St., according to Pontiac Police.

Police said Elmer Howard, 32, of 202 Wessen St. was traveling north on Branch St. at a high rate of speed when he struck a parked car owned by Jaculine Patterson, age unknown, of 285 Branch St.

Howard's car then careened off the Patterson vehicle and struck a car owned by Marion Huddleston, 56, of 262 Branch St. The impact shoved the Huddleston car 40 feet across the intersection.

Two Persons Hurt in Collision Here

Two Pontiac residents were treated and released yesterday from Pontiac General Hospital for injuries received in a two-car accident at Jessie and Wall Sts.

Doris Stanley McCurry, 30, of 43 O'Riley St., was treated for a bruised left hip and Devon Harrison, 21, of 1451 Franklin Rd., was treated for laceration to the left shoulder.

Harrison told officers his brakes failed as he attempted to stop for a stop sign. She said she did not see Harrison's car until it was too late to stop.

Woman Killed by Auto

FLINT (AP)—Sophie W. Schafsmit, 74, of neighboring Mt. Morris, was fatally injured Friday night when she was struck by a car in Flint's northern outskirts.

Crash Toll Now Two

MUSKEGON (AP) — Fred A. Woirol, 40, of Muskegon, died today, second victim of an auto crash a week ago. William R. Tilden, 26, of Fruitport, was killed when the car the two men were riding in smashed into a tree.

ORDINANCE NO. 1206
Adopted August 16, 1955
Effective August 16, 1955

An Ordinance to amend Ordinance No. 722 entitled "An Ordinance Regulating the Adoption and Approval of Plats or Subdivisions in the City of Pontiac, Oakland County, Michigan" said added and amended section to read as follows:

Section 7D

Subdivision Development under F.H.A. or V.A. Sponsorship

The provision of Sections 2, 4, 6 and 7 of Ordinance No. 722 shall not apply where a proposed plat has been submitted for approval and has been approved by the Federal Housing Administration or Veterans Administration and is to be developed under F.H.A. or V.A. Subdivision conditions as evidenced by a Commitment Letter of approval from the F.H.A. or V.A. addressed to the owner or his agent. Before the said proposed plat can be approved by the City Commission the owner or his agent shall deposit with the City Treasurer cash or negotiable U.S. Government Bonds in an amount equal to the Engineer's estimate to guarantee the cost of installing sanitary sewers, storm drainage and water mains in said Subdivision which cash and government bonds shall be irrevocably set aside for the above mentioned improvements. The owner or the owner's agent making such deposit shall enter into an agreement with the City of Pontiac providing for the installation of said improvements and such agreement shall provide the time of installation, the method of paying for the cost of said improvements and any other provisions for the protection of the city and the owner developing said Subdivision. If the deposit covering the above described improvements has been made and the agreement accepted the plat may then be approved by the City Commission. The owner or the person to whom the lots in the proposed plat may be sold or transferred shall be responsible for the installation of sidewalks and surface highway improvements in accordance with either city P.H.A. and/or V.A. requirements. In the event the owner or person to whom the property has been transferred fails or projects to install continuous surface highway improvements or continuous sidewalks to service the completed houses, as soon thereafter as practicable, the City of Pontiac may cause said improvements to be installed and assess the cost thereof against the benefiting property. The owner may designate an agent to enter into such agreement regarding the cash deposit above provided for.

Section 3

All Ordinances or parts of Ordinances in conflict herewith are hereby repealed.

Section 3

This Ordinance shall take immediate effect. It is hereby deemed to be an emergency Ordinance within the meaning of Section 2, Chapter 3 of the Charter of the City of Pontiac.

Made and passed by the Commission of the City of Pontiac on this 16th day of August, A. D. 1955

WM. W. DONALDSON
Mayor
ADA R. EVANS
City Clerk
Aug. 20, '55

NOTICE TO CONTRACTORS

Sealed proposals will be received at the office of the City Clerk, City Hall, Pontiac, Michigan until 3:00 o'clock p.m. (Eastern Standard Time) of Monday, August 29, 1955 at which time the bids will be publicly opened and read by the Clerk and the rates of bids for the different items noted for the construction of 4"x5' Concrete Sidewalk, 6"x5' Concrete Sidewalk, 8"x5' Concrete Sidewalk and related work on various streets in the City of Pontiac as listed on Sheet 1-A.

The quantities involved in this work consist principally of the following:

4"x5' Concrete Sidewalk	68,195 sq. ft.
6"x5' Concrete Sidewalk	980 sq. ft.
8"x5' Concrete Sidewalk	130 sq. ft.
House Walk Steps	15 lin. ft.
Sand or Gravel Borrow	2,940 cu. yds.
12" Concrete Pipe Culvert	120 lin. ft.
24" Concrete Pipe Culvert	40 lin. ft.
4" Tile Drain	100 lin. ft.

The Plans and Specifications for the work may be examined at the office of the City Engineer, Pontiac, Michigan, or copies may be obtained by making deposit of five ($5.00) dollars which will be refunded upon their return in good condition, if returned within five (5) days from date of bidding.

A certified check or bid bond for a sum of not less than 5% of the amount of the proposal will be required with each proposal as a guarantee of good faith and the same to be subject to the conditions stipulated in the instructions to bidders.

The right to accept any proposal, to reject any or all proposals, and to waive defects in proposals is reserved by the City.

Dated: Aug. 17, 1955
By Order of the Commission
LEWIS M. WRENN, ADA R. EVANS
City Engineer City Clerk
Aug. 20, 1955

NOTICE OF PUBLIC HEARING

Notice is hereby given that a public hearing will be held by the Pontiac City Commission in the Commission Chamber, City Hall, 35 S. Parke Street on Tuesday, September 20, 1955 at 8 o'clock p.m. Eastern Standard Time on the proposed vacating of alley parallel to N. Perry Street between Arlene Street and Madison Avenue, in accordance with resolution adopted by the City Commission August 16, 1955, as follows:

"By Comm. Dugan, supported by Com. Rowston, whereas, the City Plan Commission has recommended the vacating of the alley lying parallel to Perry Street between Arlene Street and Madison Avenue, more particularly described as follows:

Beginning at point on the south line of Madison Avenue, bearing S. 0°20'20" E. 43 ft. and N. 89°35'30" E. 341.8 ft. from the N.W. corner of said Sec. 22, thence S. 44°43'40" W. parallel to center line of Perry Street as now laid out 498.7 ft. to the E. line of Arlene Street, thence S. 0°20'20" E. along the E. line of Arlene Street 37.98 ft.; thence N. 44°43'40" E. parallel to centerline of Perry Street 538.19' to the S. line of Madison Avenue, thence S. 89°35'30" W. along the S. line of Madison Avenue 28.21 ft. to the point of beginning, containing .238 acres.

Whereas provision for relocating the public utilities now in the present alley will have to be made with the Public Utility Company.

Therefore be it resolved, that a public notice be given in accordance with Section 2, Chapter XIII of the City Charter of the proposed vacating of the alley parallel to North Perry Street between Madison Avenue and Arlene Street and as heretofore described.

Be it further resolved, that a public hearing be held on the proposed vacating of said alley on Tuesday, September 20th, 1955 at 8 o'clock p.m. Eastern Standard Time in the Commission Chamber, City Hall, 35 S. Parke Street."

By order of the City Commission.
Dated: August 18, 1955.
ADA R. EVANS
City Clerk
Aug. 20, 1955

BIDS WANTED

For the floodlighting of the athletic field at Avondale High School, Avondale Consolidated School District No. 10, Avon Township, Oakland County, Michigan.

Sealed proposals for the floodlighting of an athletic field at the present high school will be received by the Board of Education for the above named school district, at their office at the Avondale High School, 1435 Auburn Road, Auburn Heights, Michigan, on or before 8:00 p.m., EST, Monday, August 29, 1955, at which time they will be opened publicly and read aloud.

Proposals will be received as follows:

General contract for all trades, complete, including all of the excavating, poles, foundations, and electrical work.

Plans and specifications may be obtained at the office of the architect, Clair W. Ditchy, 805 West Eleven Mile Road, Royal Oak, Michigan.

A deposit of $25.00 per set of documents will be required, which will be refunded when the documents are returned. Plans may also be examined at the builder's and traders exchange and at the office of F. W. Dodge, Corp., Detroit, Michigan.

All bids must be accompanied by a certified check or bid bond by a recognized surety company for at least five per cent (5%) of the amount of the bid submitted. All checks will be made payable to the secretary of the board of Education. No bidder may withdraw his bid within thirty (30) days after the date set for the opening thereof.

The board of education reserves the right to reject any or all bids or accept the bid that, in the opinion of the board of education, will serve the best interests of the school district and to waive any informalities in the bids.

Successful bidders will be required to furnish performance, labor, and material bonds.

EDWARD TURNER
Secretary, Board of Education
Aug. 20, 22, '55.

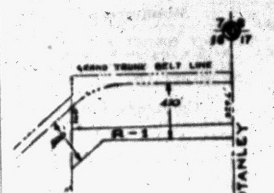

NOTICE OF PUBLIC HEARING

Notice is hereby given that a public hearing will be held by the Pontiac City Commission in the Commission Chamber, City Hall, 35 S. Parke Street, Tuesday, September 13, 1955 at 8 o'clock p.m. Eastern Standard Time for the purpose of rezoning from Manufacturing 1 to Residential No. 1 the following described property:

Commencing at the intersection of the Easterly line of Section 18 and the Southerly line of the Grand Trunk Belt Line R.O.W.; thence Southerly along the Easterly line of Section 18, 329.6 feet; thence southwesterly 1268 feet to a point on the ½ line said point being 100 feet South along the ½ line of the South R.O.W. line of the Belt Line; South along the ½ line, approximately 940 feet, said point being 500 feet measured at right angles to the Southeasterly line of the Belt Line R.O.W.; thence Northeasterly along a line parallel to and 500 feet from the Southeasterly line of the Belt Line approximately 720 feet to a point which is 430 feet measured at right angles to the Easterly R.O.W. line of Grand Trunk Belt Line; thence Easterly along a line parallel to and 430 feet measured at right angles to the South R.O.W. line of the Belt Line 630 feet to the Easterly line of Section 18; thence North along the Easterly line Section 18, 100.4 feet to point of beginning.

By order of the City Commission.
Dated: August 17, 1955.
ADA R. EVANS
City Clerk
Aug. 20, 1955

Death Notices

BENNETT, AUG. 19, 1955, NELLIE Ellen, 388 E. South Blvd., age 70; dear mother of Mrs. Dorothy Malsom, Francis Bennett, Mrs. Florence Dreraff, Mrs. Pauline Foster, Mrs. Loretta Featherstone and Mrs. Barbara Pressnell; dear sister of Leo and Charles McDonald and Mrs. Allen Mowbray. Funeral service will be held Monday, Aug. 22, at 10 a.m. from St. Vincent DePaul Catholic Church. Interment Mount Hope Cemetery. Rosary service to be held 8 p.m. Sunday at the Pursley Funeral Home.

BOWEN, AUG. 20, 1955, WILFRED, 3156 Margaret St., Auburn Heights, beloved husband of Wilma Bowen; dear son of Stephen Bowen; dear father of Mrs. Chester Beckwith; dear brother of Norman Brown. Funeral service will be held Monday, Aug. 22, at Dudley H. Moore Funeral Home with Rev. J. Harry McCann officiating. Interment in Perry Mount Park. In lieu of flowers those that wish may contribute to American Cancer Society or United Presbyterian Fund. Mr. Bowen is at the Dudley H. Moore Funeral Home.

FINCH, AUG. 19, 1955, 2211 SILVER Lake Rd. age 64; beloved husband of Nina Finch; beloved son of Mrs. Mary Finch; dear father of Mrs. Orvella Pratt, Fred Cook, Edward Finch, Mrs. Mary Shaw, Mrs. Mae Edwards and Jack Finch; dear brother of Elmer Finch, Mrs. Jessie Takt, and Mrs. Dasie Murray. Funeral arrangements will be announced later by Huntoon Funeral Home.

PUTNAM, AUG. 17, 1955, JOHN Effram, 2721 Marlington, Drayton Plains, age 68; beloved husband of Rose Putnam; dear father of Mrs. Lona Cloutier and Mrs. Helen Farnham, Clifford and Ralph Putnam; dear brother of Jay Roy, Arthur and Frank Putnam, Miss Hester Putnam. Funeral service will be held Saturday, Aug. 20, at 2 p.m. at Huntoon Funeral Home with Rev. Walter Tenwissen officiating. Interment in Ottawa Park Cemetery. Mr. Putnam will lie in state at the Huntoon Funeral Home.

GELINSKA, AUG. 18, 1955, WALter, 434 S. Anderson St., age 35, beloved husband of Edna Gelinska; dear son of Mrs. Eva Gelinska; dear father of Pamela Sue and Bonnie Jean and Walter Gelinska; dear brother of Mrs. Charlotte (Norman) Keeley. Funeral service will be held Monday, Aug. 22, at 1:30 p.m. from Huntoon Funeral Home with Rev. James Luther officiating. Interment in Perry Mount Park. Mr. Gelinska is at the Huntoon Funeral Home.

HARROUN, AUG. 19, 1955, HOWard C., 6073 Waldron Rd., Clarkston, Mich.; beloved husband of Rose Harroun; beloved son of Charles Harroun; dear father of Orvil Harroun, Mrs. Elizabeth Schults, Charles and Donald Harroun, Mrs. Luella Smith, Mrs. Bulah Anderson, Mrs. Loretta Martin, and Pvt. Arthur LeBlanc, Janette LeBlanc; dear brother of Mrs. Violet Kilkson and Mrs. Dorothy Newsbaum. Funeral service will be held Monday, Aug. 22, at 3 p.m. at Huntoon Funeral Home with Rev. James Luther officiating. Interment in Perry Mount Park Cemetery. Mr. Harroun is at the Huntoon Funeral Home.

KING, AUG. 19, 1955, MRS. ETHEL (ADAPTED JOHN), 344 S. Broadway, Lake Orion; beloved wife of Alfred John King; dear mother of Edward Allen, Baldwell Sr.; dear sister of Mrs. Frank Levick. Funeral service will be held Monday, Aug. 22, at 11 a.m. at Allen's Funeral Home with Rev. Walter C. Ballagh officiating. Interment in Glenwood Cemetery. Mrs. King will lie in state at the Allen's Funeral Home, Lake Orion, Mich.

WILBUR, AUG. 19, 1955, JOAN DELIA, 30 Pingree, age 38; beloved wife of Lester C. Wilbur; dear mother of Pamela Sue, Catherine Diane, Patricia Ann, Michael John, and Patrick James Wilbur; dear sister of Mrs. Mary White. Funeral service will be held Aug. 23, at 9 a.m. at St. Michael's Church with Rev. Fr. Michael J. O'Reilly officiating. Interment in Mount Hope Cemetery. Recitation of the Rosary will be Monday evening, Aug. 22, at 8 o'clock at the Voorhees-Siple Funeral Home.

Card of Thanks 1

WE WISH TO EXTEND OUR heartfelt thanks & appreciation for the acts of kindness, messages of sympathy & beautiful floral offerings received from our friends and neighbors, during our recent bereavement in the loss of our Mother.
—The family of Louise Mayers.

In Memoriam 2

IN LOVING MEMORY OF BOBBY Wheeler who passed away August 20, 1953. Sadly missed by Mom, Dad, Sisters and Brother.

Our Son
A Bud that blossomed in our home,
And filled our hearts with cheer.
Brought sunshine to our hearts and minds,
Each day a bright new year.
Each day a solace, each a smile,
Till death's untimely call
Brought heartbreak, sorrow to our lives.
In darkness like a pall
Each day brings parting sorrow,
And only God can know,
The lonely hearts that miss him
No matter where we go,
We know he walked with Angel bands
Under the heavenly care
And love and tenderness are his
Because he's in God's care.

Flowers 3

DUNSTAN'S FLOWERS
3484 W. Huron St. FE 2-8201

Funeral Directors 4

AIR AMBULANCE GROUND
Pursley Funeral Home FE 4-1211

COATS FUNERAL HOME
Complete facilities OR 3-7151
Drayton Plains—Waterford Twp.

DIGNIFIED SERVICES
Kir by Funeral Home FE 4-1882

Donelson-Johns
FUNERAL HOME
"DESIGNED FOR FUNERALS"
SPARKS-GRIFFIN CHAPEL
Thoughtful Service FE 2-4845

Voorhees-Siple
FUNERAL HOME
Ambulance Service Plane or Motor
FE 2-6718

Monuments 4A

BUY DIRECT AND SAVE. Pontiac Granite & Marble Co. Robert J. & George E. Slonaker 269 Oakland Ave. FE 2-4809

Cemetery Lots 5

4 GRAVE LOTS WHITE CHAPEL. FE 4-0670.

WHITE CHAPEL LOT FOR SALE. FE 4-5390 after 5:30.

WHITE CHAPEL. THREE GRAVE lots, old section. $160. LI 2-2197.

The Pontiac Press FOR WANT ADS DIAL FE 2-8181 From 8 a.m. to 5 p.m.

All errors should be reported immediately. The Press assumes no responsibility for errors other than to cancel the charges for that portion of the first insertion of the advertisement which has been rendered valueless through the error. When cancellations are made be sure to get your "kill number." No adjustments will be given without it.

Closing time for advertisements containing type sizes larger than regular agate type is 12 o'clock noon the day previous to publication.

Transient Want Ads may be cancelled up to 9:30 a.m. the day of publication after the first insertion.

CASH WANT AD RATES

Lines	1-Day	3 Days	6 Days
3	$1.50	$1.86	$3.78
3	1.50	2.70	3.96
4	1.80	3.48	5.04
5	2.25	4.05	6.00
6	2.70	4.86	7.20
7	3.15	5.67	8.40
8	3.60	6.48	9.60
9	4.05	7.29	10.80

BOX REPLIES

At 10 a.m. Today

There were replies at the Press office in the following boxes:

4, 20, 25, 26, 27, 28, 40, 56, 60, 61, 62, 63, 68, 71, 72, 80, 83, 86, 87, 90, 99, 102, 104.

Help Wanted Male 6

ARCHITECTURAL DRAFTSMAN on commercial schools and churches, etc. Wm. C. Zimmerman Associates.

Account adjuster: Excellent opportunity for advancement with a national automobile finance company. Prefer a man around 25 years of age. Must be a high school graduate. Good starting salary with company car furnished. A liberal plan of company benefits. Apply Associates Loan Co., 125 S. Saginaw. Ask for Mr. Cook.

BULL DOZER SCRAPER OPERATOR. OR 3-1283.

BARBER
Have steady cool, agreeable work. Good guarantee. OR 3-7260.

BARBER, STEADY GOOD PAY. Call OL 2-6361.

BRICK LAYERS. PETKU Construction Co., Birmingham, Mich. MI 6-4629.

BARBER WANTED. DRAYTON Plains. OR 3-0186.

CLASS A MACHINIST AND TOOL maker. Night shift only. Apply in person after 5 p.m. Cal Worthy Products, 4865 Highland Rd.

CAB DRIVERS. STEADY OR part time. Day or night shift. FE 8-1721.

CABINET, ASSEMBLY AND INstallation men for housetrailer work. Apply Holly Coach Co. 802 N. Saginaw, Holly, Mich.

DIRECT SALESMEN
Well known, reputable concern has openings for several qualified salesmen in the home improvement field. Excellent earnings, good future, legitimate sales proposition with numerous customer referrals. Year around sales, not seasonal. For men who have sold heating, roofing, window and landscaping. This will be easy. Low market saturation Call FE 5-9531 for interview.

DETROIT BROACH COMPANY needs Broach Company experienced lathe hands, OD grinder, Spline grinder, good wages, paid insurance benefits, etc. Phone or apply in person. 350 S. Rochester Rd., Rochester Mich. Phone OL 1-9211.

EXPERIENCED NORTHWEST draw line operator wanted. Mulberry 9-2324.

EXPERIENCED APPLIANCE Service man. Salary open. R. E. Mason Refrigeration. FE 2-5449.

EXPERIENCED AUTO WASHERS for car wash. 149 W Huron. Apply 8 to 5.

ENGINEER FOR DEVELOPMENT of products in air conditioning and heating industry. Work in Milford area. Pontiac Press Box 79.

EXPERIENCED DRY WALL FINishers. EM 3-8484 after 6

FURNACE INSTALLER. EXPERIence in oil burners. FE 2-6139.

GARAGE DOOR INSTALLER. Full time. Must have tools. Great Lakes Overhead Door Co. 2010 Dixie Hwy. FE 4-4664.

GARAGE DOOR INSTALLER FOR Pontiac area. Full or part time. Must have truck or trailer. Call J. Mazzeo, VErmont 6-3430.

IBM TAB MACHINE OPERATORS. STUDEBAKER PACKARD CORPORATION, 50500 MOUND RD., UTICA, MICH.

LOOK MEN
Steady year round sales position with excellent earnings for ambitious man. Previous sales experience not required. We train you for present with future management position in mind. The best insurance and retirement for your family's protection. Opening made possible by increase demand for our service and production. Apply in person to Mr. Brown, manager, Singer Sewing Machine Co., 102 N. Saginaw.

LAB TECHNICIAN
City of Pontiac. Starting salary, $3,133 to $3,991. Depending upon experience. High school diploma plus college training in laboratory courses desired. Excellent fringe benefits. Apply Personnel Office, City Hall, 35 S. Clarke.

MIDWEST
JOBS FOR MEN

Bookkeeper	$300
Detailer	$650
Machine builder	$550
Record clerk	$375
Masonry workers	$3.14

Midwest Employment
406 PONTIAC STATE BANK BLDG. FE 5-9227

MEN WITH TANDEM TRUCKS OR the capital to buy a new truck to haul ready mixed concrete. Good offer for men who want to work. Call FE 2-5088 for appointment, ask for Mr. Hughes.

MECHANIC AND MECHANIC'S helper wanted. Must have tools. Apply in person Keego Sales and Service, Keego Harbor.

RENT IT FAST through Rent Ads! Room, house, apartment, anything—Want Ads give you ACTION. Dial FE

Help Wanted Male 6

MAN BY HEATING CONTRACTOR. Some experience in duct work, installation or pipe fitting. 3101 Orchard Lake Drive. FE 2-0278.

MARRIED MAN ON FARM. MILKing experience necessary. Good house and wages. 3320 N. Rochester Rd.

MAN BETWEEN 20 AND 35 for interesting job with excellent opportunity for advancement in small loan field.

BUCKNER FINANCE CO. wants a man with or without experience who is willing to work and eager to learn all phases of the finance business. Must be high school graduate.

Apply personally to 203 National Bldg. or phone for appointment FE 4-0541

MECHANIC, MECHANIC'S HELPer and parts man wanted. Must have tools and high school education. Apply in person, Keego Sales and Service, Keego Harbor.

MAN WITH SINGER OR ELECtrolux selling experience. Leads furnished. Call FE 2-9143 for appointment.

Mechanical Engineer
For design and layout of industrial work. Plumbing, heating and ventilating system.
LLOYD S. THORNTON CO.
Maple Rd., Birm. 2 miles east of Woodward

PIN SETTERS FULL OR PART time Birmingham Bowling. MI 4-2822

PRODUCT ENGINEERS
Designing ability essential. Graduate preferred. Medium sized company manufacturing metal stamped assemblies for automotive industries. Replies confidential. American Forging & Socket Co., Pontiac. Phone FEderal 2-0154.

RETIRED OR WORKING MAN TO live on farm near Pont. Rent free in exchange for care of stable of saddle horses. Opportunity to work farm to supplement income if desired. Living quarters not ample for large family. FE 5-6004.

RELIABLE MAN FOR ESTABlished route. Must be able to expand route. 33 Baldwin.

REAL ESTATE
Need one full time salesman for Pontiac office and one for Lake Orion office. Prefer one living in same district as office. Top commissions paid. If you're not making money it's time to change. Member Co-operative Real Estate Exchange. Lots of listings and lots of business.
LAWRENCE W.
GAYLORD
FE 4-9584 136 E. Pike St.

ROUGH CARPENTERS. STEADY work and over scale. Must be Union and experienced. FE 4-6506

SALES AND SALES PROMOTION with nationally known cigarette manufacturer to work in Oakland County area. Age 23 to 30. Starting salary $55. Auto furnished. Traveling and auto expense paid. Bonus and salary increase arrangement. Write, giving age, experience, education, marital status, phone number. Apply Pontiac Press Box 89.

SALESMAN, FULL OR PART time on home improvement. Experienced preferred but not necessary. FE 2-1684

SALESMAN WANTED. A CHANCE to get in on the ground floor of a large selling organization with salary the year around. Must be neat and willing to work. Other features of the job are vacations with pay, hospitalization and life insurance with retirement benefits. Stop and talk with me. Mr. Brown, 102 N. Saginaw.

SAW MILL MAN APPLY 3399 Lapeer Rd.

SPECIALTY SALESMEN
Michigan's largest manufacturer of water conditioning equipment is expanding our Oakland County operation with a new factory branch office on Dixie Hwy. Three men with the following qualifications are required to complete our staff. 1. Must be at least 30 yrs. old. Prefer married man with responsibilities. 2. Must be above average in intelligence with good character. Excellent selling and promotional possibilities with ethical concern. The company will provide the necessary training. Call FE 5-9531 for appointment.

SALESMAN TO INTRODUCE premium plan at retail stores for well known company. Good permanent future. Car necessary. Write age, previous employment, and telephone number to Pontiac Press, Box No. 104.

SHEET METAL MAN
Experienced; capable of making and installing duct work. Steady year round job, for reliable man. Elbling's, 73 S. Parke St.

SALESMAN: DETROIT MILL SUPply house needs man with some experience to cover Pontiac and south through 13 Mile Rd. Salary, expense and commission. Pontiac Press, Box 73.

SALESMAN FOR
New Pontiac office. Major insurance company. Age 28 to 40. Presently employed married. We will train you and give you a taste of the business while you hold your present position. Starting salary between $4,160 and $7,000, depending on background and present earnings. Finest training program, fringe benefits including contributory retirement plan. Men with some sales, professional or executive experience preferred. If you want the best paying hard work there is, this is it. Call FE 5-0235 for appointment. Ask for Mr. Lewis.

STAN'S MARKET LAKE ORION. Experienced meat cutter. Apply in person.

STATION ATTENDANT FOR nights. Experienced. Jack's Service, 480 Orchard Lake.

TREE CUTTERS WE HAVE POWer equipment. OR 3-1253.

WANTED: SALESMAN AT ONCE. P W Dinnan & Son. 66 W Huron St.

WANTED: JANITOR. APPLY AT Chief Pontiac, 78 Baldwin.

WANTED YOUNG MAN TO learn office equipment business. Good opportunity. Steady work. Must be high school graduate. General Printing & Office Supply, 17 W. Lawrence St.

WANTED: MAN TO THIN APPLES also pick apples. MA 6-2177. 3435 Walnut Lk. Rd. Gilbert Farms.

WANTED: BELL BOY, 18 YRS. OR OVER. APPLY IN PERSON. WALDRON HOTEL.

WANTED: 2 EXP. CERAMIC tile setters. MA 6-2153.

WTD: DRY WALL FINISHERS EM 3-8484, call after 6

WANTED: MAN WITH EXPERIence in furnace installation. Call EM 3-3341.

WANTED: NURSES' AIDES, ANYone that is interested in steady year around job with some hospital experience. Must live in or have own transportation. For appointment call EM 3-8342.

YOUNG MAN TO DO CLERICAL work. Call FE 5-6125 for interview.

YOUNG MAN, 25 TO 30 YRS. TO assist service floor, write repair orders and etc. Knowledge of auto repairing essential. New Car dealership. Box G Pontiac Press.

YOUNG MAN TO WORK IN RETail sales. Experience helpful but not necessary as we will train. Apply at the Pontiac Varnish Co.'s Paint Store, Cor. of Cass and Huron. Ask for Mr. Stephens.

YOUNG MAN FOR ORDER write up in service department of new car agency. No mechanical experience necessary, but must be neat and pleasant. Good opportunity for right man. Carkner Studebaker, 666 S. Woodward, Birm. MI 4-3410.

Help Wanted Female 7

ATTRACTIVE YOUNG LADY $260 Downtown office wants a personality girl with good office skills to meet people. See Jamie Ford at Midwest Employment, 406 Pontiac State Bank Bldg. FE 5-9227.

APPLICATIONS NOW BEING TAken for full time sales girls, steady work must be 18 yrs. of age or older. Neisner Bros., 42 N. Saginaw.

ASSISTANT IN DOCTOR'S OFfice. State age and qualifications. Write Pontiac Press box 10.

BEAUTY OPERATOR. SALARY and commission. Call FE 2-2311 or FE 3-7289 after 6.

BILLING CLERK	$250
Posting Clerk type	$230
Cashier	$300
Typist FREE	$195
Secretary beginner	$175
General Office	$238
Bookkeeper. 1st class	$300-$375
Stenographer	$300-$350
Payroll Clerk	$260
Temporary Typist	$1.50 hr.

BOND EMPLOYMENT
B-1 RIKER BLDG.
FE 4-4469

CASHIER WITH SOME KNOWLedge of bookkeeping preferred. Apply in person Enggass Jewelry Co., 25 N. Saginaw.

CURB GIRL AND WAITRESS. Buttercup Drive In. 910 Oakland.

CURB GIRL AND GRILL GIRLS, over 18. 1715 N. Telegraph, Super Chief Drive-In.

CORSETIERE
Experienced in fitting better garments for suburban specialty shop. Permanent opening. Best working conditions. No night work. Attractive salary. Apply Mrs. Feehan, Jacobsons, Maple at Bates, Birmingham. MI 4-6900

CAREER GIRLS

Bookkeeper	$390
Receptionist	$275
Secretary beginner	$225
General Office	$240
Medical Receptionist	$260
College Graduate	$230
	$5 100

Midwest Employment
406 PONTIAC STATE BANK BLDG. FE 5-9227

CASE WORKER, GRADUATE OF an accredited school of social work for private non-sectarian children's agency. Salary scale $3,600 to $4,500 depending on training and experience. Write Pontiac Press box 103.

DEPARTMENT MANAGER
Intimate apparel department in suburban specialty shop. Must be experienced. Best working conditions. No night work. Apply Mrs. Feehan, Jacobsons, Maple at Bates, Birmingham. MI 4-6900.

Dental Assistant Wanted
Experience not necessary. Must be neat and dependable. Apply Pontiac Press Box No. 29 State age and last employment.

EXPERIENCED GENERAL OFfice girl. Must be good typist. Some knowledge of bookkeeping essential. 5½ day week. No phone calls please. For personal interview see Mrs. Williams, Standard Electric Co., 175 S. Saginaw St.

EXPERIENCED WOMAN FOR general housework. Assist with 3 children and cooking. Live in 5½ days. Own room and bath, television, good salary and vacation benefits. References required. FE 5-6653.

EXPERIENCED WAITRESSES for a bar weekends 421 Auburn Rd. FE 2-0312

EXPERIENCED WAITRESS
6 p.m. to 2 a.m. Apply in person only.
CLUB 99
86 S. Telegraph Rd.

EXPERIENCED SEWING MAchine operators, apply M. Parrish Manufacturing Co. 1777 Pontiac Trail, Walled Lake.

NATIONAL CASH REGISTER cashier for grocery store. Apply in person 1535 Union Lake Rd.

EXPERIENCED SHORT ORDER cook. Must be fast and clean. Mary-Go-Round Restaurant, 107 N. Saginaw. No phone calls.

EXPERIENCED
Stenographers
APPLY
PONTIAC
MOTOR
DIVISION
Personnel Department
GLENWOOD AVE.
PONTIAC, MICH.

EXPERIENCED WHITE GIRL 25 to 45 for heavy thorough cleaning Mon. and Tues. Own transportation desirable but not necessary. MI 4-4995

EXPERIENCED GIRL WITH REFerences for general housework, some cooking. Live in. Adult family. Good wages for capable girl. Bloomfield Hills. Apply Pontiac Press Box 97

EXPERIENCED WAITRESSES and short order cooks. Blue Star Restaurant, 2008 Opdyke Rd.

GIRL WANTED FOR LIGHT housework and care of 2 small children while parents work. Stay in. FE 4-8041

GIRL FOR GENERAL WITH CAR. Days only. In Franklin Area. JO 6-3172.

GENERAL HOUSEWORK AND cooking. Live in, 5 days. 3 school age children. References. FE 5-6028.

GIRL OR LADY FOR LIGHT housework, white. Live in. 1 child. OR 3-7856.

GIRL OR WOMAN TO HELP care for 2 year old girl. Must live in. Morey's Golf & Country Club. 3280 Union Lake Rd., off Commerce Rd.

GIRL WITH OFFICE EXPERIence, some bookkeeping and typing necessary. Age 21 to 35. Apply 339 S. Paddock.

HOUSEKEEPER FOR MOTHERless home. Prefer live in. Call BL 7-3314 between 1:30 p.m. and 4:30 p.m. or MI 4-4063 Mon thru Thurs. after 7 p.m.

HOUSEKEEPER WANTED FOR teacher and family. OR 3-5279.

HOUSEKEEPER, FULL CHARGE motherless home in Birm. 2 schoolage boys. Only experienced with best references need apply. Phone MI 6-2217.

INSURANCE
Detroit General Insurance Agency desires capable girl with fire rating and policy typing. Experience for one girl operation of Birmingham Branch Office. Attractive salary and bonus. Phone Mr. Mavis, WOodward 1-2300.

Manager Trainee
Good opportunity for young woman 18 to 35, high school education required, will train.
Apply In Person
Montgomery Ward Co.
19 E. LAWRENCE

Help Wanted Female 7

HOUSEKEEPER WHITE, 5 DAYS. 1 child. Small house. OR 3-9696.

LIGHT HOUSEWORK AND CARE of infant child while parents work. OL 2-7410, after 4:30.

LADY FOR GENERAL HOUSEwork and care of two children. FE 2-6373.

MIDDLEAGED WOMAN TO TAKE complete charge of small home, 2 children school age. 294 Midway.

MAJESTIC
DINER
Needs experienced night waitress. 10 P.M. to 6 A.M. shift. Transportation provided. Call Mrs. Davis after 2 P.M. FE 5-5283.

MEDICAL ASSISTANT — TECHNIcian wantec for doctor's office in Birmingham. Apply with qualifications Pontiac Press Box 90.

MIDDLEAGED WOMAN TO DO occasional babysitting in vicinity o Pontiac High School. Please address letter describing self to post office Box 404 Pontiac.

MOTHER'S HELPER, PRIVATE room, bath and television. White, 5½ days a week. Suburbs of Birmingham. MI 4-4741.

PART TIME BOOKKEEPER. Slaybaugh's, 630 Oakland.

RELIABLE LADY FOR BABYSITting who needs home and some wages. May have weekends off. OR 3-2065.

RELIABLE WHITE LADY, LIVE in motherless home. Children 5 and 8. No washing or heavy cleaning. Write 2087 Walton Blvd. Tommy Thompson.

RELIABLE WOMAN FOR BABYsitting. Good home, wages, references. FE 5-0136.

RECEPTIONIST
For portrait studio. No experience necessary. 25 or over. Inquire 14 S. Saginaw.

SILK FINISHER
New air-conditioned plant. Birmingham Cleaners, 1253 S. Woodward. MI 4-4620.

SALESLADY FOR FULL TIME work. Experience not absolutely necessary. Prefer someone living in Union-Cooley Lake area. Apply Pontiac Press, Box 102.

SHORT ORDER COOK. Mi. 4-9090

SALESLADY FOR COSMETICS department, evenings a wk. Excellent conditions and good wages. MI 4-5602. Any day before 6 p.m.

TED'S RESTAURANT & DRIVE-IN
Has opening for limited number of young women
DINING ROOM WAITRESSES
CURB SERVICE WAITRESSES
Day & night shift. Must be 18 or older
TED'S RESTAURANT & DRIVE-IN
Woodward at Square Lk. Rd.

WHITE GIRL OR WOMAN TO assist with housework. Lake home in Pontiac 3 adults. No washing. Would consider widow with school age child. FE 2-7046.

WAITRESS CLARKSTON-WATERford area. Must be reliable. Day hours. Part or full time. Apply in person. Paul's Good Food. MA 5-0711.

WANTED OFFICE GIRL AND cashier. Typing and shorthand required. 40 hr. week. Pleasant surroundings. Barnetts Clothes Shop. 19 N. Saginaw.

WOMAN TO CARE FOR CHILdren while mother works. Call between 9 a.m. and 3 p.m. MY 2-6307.

WAITRESS AND DISHWASHER, days. No Sunday work. G. M. Lunch, 846 Joslyn.

WAITRESS MUST BE FAST. NO minors. Apply in person. Darrell Drug. 37 S. Saginaw.

WOMAN BETWEEN 30 AND 45 TO care for year old child. Live in. Good wages, light housekeeping. Must be excellent cook and dependable. FE 4-0046 after 3.

WAITRESSES
Apply in person Jet Diner. 714 S. Saginaw.

WAITRESSES. PART TIME. APply in person after 6. Dell's Inn, 3481 Elizabeth Lk. Rd.

WHITE LADY, GENERAL HOUSEwork. Live in. FE 4-1319.

WIDOWER IN HIS 40'S WANTS woman to come in and do house work. Write Pontiac Press Box 27.

WANTED: WOMAN OR GIRL LIVE in. As housekeeper. 1 child considered. EM 3-8383 after 4.

WAITRESS AND SHORT ORDER cook, nights. Call after 3 p.m. OR 3-9317.

YOUNG LADY TRAINED OR willing to train for sales promotion and customer relation work. Must have good personality, be high school graduate, not under 24 yrs. of age. Apply Pontiac Press, Box 84.

Help Wanted 8

BEAUTICIAN AND MANICURIST experienced who is willing to advance in their fields. Most exclusive studio in Pontiac. We have the clientele—you the initiative. Salary and commission. Murray Sisters, Tel-Huron Shopping Center. Apply in person only.

EXPERIENCED COOK WANTED. Call MI 6-4853

PART TIME EXPERIENCED drug clerk. Evenings and Sun. GARLOCK DRUG. 416 Orchard Lk. Ave.

Instructions 9

DRIVING LESSONS. DAYS, EVEnings and Sundays. Pontiac Drivers Training. FE 2-4887.

Work Wanted Male 10

A-1 CARPENTRY PLASTIC AND floor tile a specialty. FE 5-8954.

CEMENT WORK, SIDEWALKS and drive ways. FE 4-0032.

CARPENTER WORK WTD. INterior & exterior. Odd jobs. Chester E. Warner, 120 W. New York.

CARPENTER AND CABINET work, new and repair. D. B. Murdock. FE 2-7861.

CABINET MAKER AND CARPENter Kitchens a specialty FE 4-5000

CARPENTER WORK NEW OR repair. Also cabinet work. Phone OR 3-4801.

CLAIMS ADJUSTER STUDENT desires employment as adjuster trainee. High School graduate. Have car. Apply Pontiac Press, Box 23.

EXPERIENCED ALL ROUND truck driver and some mechanic work. OR 3-0803.

ELECTRICAL WIRING AND FACtory maintainence. Licensed. Ed Murray, FE 2-8687.

EXPERIENCED TRUCK DRIVER wants local route. FE 5-6170.

ELECTRICAL WIRING AND REpairing, licensed, FE 2-0082.

HAND DIGGING AND LIGHT hauling. Weeds, grass, bush cutting. Lawns seeded and fertilized. Top soil or black dirt. 1 or 2 yard loads. FE 4-1207 or MY 2-3603.

JANITOR WORK OR COMMON LAbor. FE 4-2031, 3417 Taylor.

MAN PAST 55, A-1 LOCAL REFerences. Full or part time employment. FE 4-4329.

MAN DESIRES WORK, JANITOR, caretaker, stock work of odd jobs. FE 4-6125.

MAN WANTS PAINTING A-1 decorating, exterior or interior. FE 4-7878.

PLASTERING, PATCHING AND cement work. OR 3-4837.

PAINTING WANTED BY ELDERly man. FE 5-6838.

PLUMBING WORK WANTED. Reasonable. FE 5-1016.

RELIABLE MAN WANTS PART time work mornings. OL 1-3166.

Work Wanted Female 11

2 WOMEN WANT WALL WASHing and cleaning. FE 7-0223.

COLORED WOMAN DESIRES DAY work $7.5a day or $15 week plus fare. References. FE 4-7749.

COLORED GIRL WOULD LIKE babysitting job on weekends. FE 2-3548.

ELDERLY LADY DESIRES BABY sitting evenings preferred. FE 2-7553.

GIRL WANTS WORK, EXPERIenced as cashier, sales girl, stock and dairy. 1080 La Salle.

IRONINGS 217 N. CASS. FE 8-0761.

IRONINGS 1090 BOSTON. FE 2-0651.

IRONINGS, $3 BU. 1 DAY SERVice. Good work. FE 2-4001.

IRONINGS $3. A BUSHEL. 1 DAY service. Exp. FE 5-1471.

IRONINGS, GOOD WORK. FINished 1 day $3 a bushel. FE 5-9093.

Work Wanted Female 11

LAUNDRY DONE IN MY HOME. FE 4-6812.

LADY DESIRES DAY WORK. FE 4-4267.

PAYROLL TO DO IN MY OFfice. Call FE 5-6161, between 8 and 4:30. Ask for Joyce.

MIMEOGRAPHING TYPING SECretarial service. ZM 3-2842.

WASHINGS AND IRONINGS. PICK up and deliver. Reasonable. EM 3-3717.

WILL CARE FOR CHILDREN IN my home while mother works. 945 Kettering.

WILL CARE FOR CHILD IN MY home. FE 4-4020.

WOMAN WOULD LIKE HOUSEWORK BY THE DAY OR WEEK. PLEASE PHONE. FE 2-2744.

WASHINGS & IRONINGS FE 4-1961

Building Service 12

ALL KINDS OF CEMENT WORK. Licensed contractor. FE 4-0032.

ALL TYPES OF TRENCHING, field tile and footings. FE 5-9086.

A-1 CEMENT WORK
LLOYD MONROE
FE 4-6866

AIR COMPRESSOR, GENERATOR, power trowel, mixer, sanders; plumbing tools, tolls, Gravel and sand. Open Sun.
JACKSON'S RENTAL
62 W. Montcalm FE 4-5240

ARCHITECTURAL TILE, BRICK, block or cement. Driveways, garages, basements. Additions & alterations. Complete building service. Free estimates. Workmanship guaranteed. Bloomfield Building Service. FE 5-6377.

A-1 CARPENTER REPAIRS AND alterations. Quick service. OR 3-2957 eves.

BRICK AND BLOCK LAYING. Outdoor fireplaces. FE 2-2936.

BULLDOZING AND GRADING. MA 6-4098, OR 3-9433.

BRICK, BLOCK AND CEMENT work. Also chimneys. No job too large. Residential and commercial. Guaranteed work. Ph. FE 4-8694.

CONCRETE BROKEN BY HOUR or job. Free estimates. FE 2-0677.

CEMENT IS OUR SPECIALTY. Floors, basements. EM 3-4879.

CUSTOM BUILDING FHA FInancing. Modernizing. FE 4-5470.

CUSTOM BRICKS AND STONE work. Veneer and fireplaces. FE 5-9679 after 6 p.m.

CEMENT—GARAGES
SPECIALISTS
Driveways, sidewalks, floors, porches, patios, rat walls, breezeways.
FREE ESTIMATES
Lincoln 3-3551

CEMENT & BLOCK
work, FE 5-0782.

DEC CABINETS DOORS. D. E. Cook. FE 4-4136.

ELECTRICAL WIRING, LICENSED Ed Murray. FE 2-8657.

FLOOR LAYING, SANDING AND finishing. C. Bud Sills, FE 4-3921.

Electrician Service
Licensed bonded. Call Morris Electrical Co. MAyfair 6-3923.

FLOOR LAYING, SANDING AND finishing. 10 years experience. Modern equipment. Guar. work. Free estimates. John Taylor, OR 3-1616.

FLOOR SANDING LAYING FIN R. Gardner, 491 Central. FE 2-7519.

CARPENTER REPAIRS AND ALterations. Quick service. Weatherly. FE 5-7178.

CEMENT WORK, FLOORS, drives etc. Reas. Free estimates. Jensen. FE 2-2340.

FILL DELIVERED AND DIRT moving, footing, drain and septic tank digging. FE 5-3772 or FE 7-6251.

FLOOR SANDING OLD FLOORS A specialty. Carl Sills. FE 2-5789.

GUARANTEED ROOFS. ALL kinds, Est. 1916. A. Hugus, 353 North Cass. FE 2-3021, FE 2-8946.

HOUSE MOVING. FULLY equipped. FE 4-8450. L. A. Young.

LIGHT HAULING, ODD JOBS. Cheap. FE 7-0171.

MODERNIZE
With reliable builder. Discounts during Aug. & Sept. All types of carpenter work. Roofing, siding, storm windows. All other types of alterations. Quotations corrected. Insured workmen.
TERMS
D & M BUILDING SERVICE
FE 2-8245 FE 2-7004
30 E. Pik Eves. OR 3-2276

JOE FLEMING, FLOOR LAYING, sanding, finishing. 155 Edison. Ph. FE 2-4405.

R. G. SNYDER, FLOOR LAYING, sanding and finishing. Phone FE 5-0592.

Building Supplies 12A

GOOD KITCHEN DOORS. FE 5-8548.

Business Services 13

A & B TRENCHING
Footing, water tile. Field tile. FE 5-9911

APPLIANCE SERVICE
We service all makes of refrigerators, washers, radios, cleaners and all types of small appliances. ROY'S 66 Oakland Ave. FE 2-4021.

BLOOMFIELD WALL CLEANERS. Walls and windows. Reasonable. Free est. no obligation. FE 2-1631.

ALL MAKES OF FOUNTAIN PENS repaired by factory trained men at our store. General Printing & Office Supply Co. 27 W. Lawrence St. Phone FE 3-0135.

A-1 TRENCHING 8" TO 18" CUTters, footing, field tile, septic tanks and field installation. Also fill dirt. Grading. OR 3-7318 or OR 3-1415.

DRY WALL BY MACHINE FREE estimate. No job too big or small. FE 4-4620.

EXCAVATING
for soil FE 5-4372

ELECTRICAL
SEWER CLEANING
Sinks — Sunday Service. FE 4-3012

ELECTRIC MOTOR SERVICE REpairing & rewinding. 715 E. Pike. Ph. FE 4-3981.

PLASTERING
FE 5-0826, FE 5-0925, Leo Lustig
From Attics to Mansions
Outstanding dry-wall contractors will guarantee satisfactory service with the latest machinery and methods available. As long in our field, we can operate under the lowest margin of profits. Call FE 2-8697.

Business Services 13

EXPERT TREE TRIMMING & REmoval. Ph. FE 5-6803 or OR 3-2000.

Electric—Sewers Cleaned
24 hour service. No results, no charge. chemically treated at no extra cost.
Roto-Re Sewer Cleaners
FE 8-4311

INTERCOM SYSTEMS FOR HOME office, etc. Service & installation. Apex Sound Company. FE 8-0312

PLASTERING & REPAIR WORK. Don Meyers EM 3-6163

PRICE CONSTRUCTION CO. SEWers and septic tanks, installed. Bulldozing, footing, field tile and water lines. FE 5-8221 or FE 5-7706.

PLUMBING AND HEATING. H. S. Compton & Son. FE 4-3767 or OR 3-5078.

TREE TRIMMING AND REMOVal. Free estimate. FE 2-6019. FE 4-5324.

Furniture Refinishing 16A

REPAIRING ANTIQUES A SPEcialty. FE 5-0162. FE 5-7332.

Garden Plowing 16B

A-1 GARDEN PLOWING
MOWING - BULLDOZING
EDMUNDS & SON
OR 3-5289 or FE 8-1427

ALL POWER LIFT EQUIPMENT. Lawn plowing, leveling, loading service. FE 4-3371.

Laundry Service 18

LACE CURTAINS PLAIN OR RUFfled. Beautifully finished. Pontiac Laundry. Phone FE 2-8101.

FOR FAMILY LAUNDRY SERVice ph. Pontiac Laundry FE 2-8101.

Landscaping 18A

CUSTOM TREE SERVICE CUTting and pruning. FE 4-5081.

COMPLETE LANDSCAPING service. Preliminary plan and estimate free.
McNEILS NURSERY
6670 Dixie Hwy., Clarkston
Phone MA 5-7946

GRADING AND YARD LEVELING. FE 3-3552

GENERAL LANDSCAPING. GOOD nursery sod and seeding. Free estimate. Reasonable price. FE 4-1196.

LAWN BUILDING AND ALSO trucking. Free Estimates. FE 3-7209.

Waterford Landscaping Company
Grading, terracing & sodding. Satisfaction guaranteed. Free estimates. FE 2-1668.

DAN'S LANDSCAPING SERVICE. Complete lawn maintenance and cleanup. FE 2-8712.

ROTO TILLING AND LIGHT trucking. FE 4-6229.

WE TEND THE EARTH
Tip Top landscaping by experts. FE 4-2853

Moving & Trucking 19

AA-1 MOVING TRUCKING PICKup and delivery. Good service at reasonable rates. FE 4-1803 or FE 5-3571 any time.

BLACK DIRT AND PEAT DElivered, 99.90. Call EM 3-0167.

BEDFORD MOVING
Local & Long Distance—FE 2-8787
DELIVERY AND LOCAL MOVing. Summer rates. S and D Delivery. FE 5-4653 or FE 2-1922.

DUMP TRUCK SERVICE BLACK dirt and fill dirt and gravel. FE 8-087.

LIGHT HAULING AND RUBBISH. Call Bill, FE 5-5933.

LIGHT AND HEAVY TRUCKING. Rubbish hauled. Top soil, sand, fill dirt and gravel. FE 2-0603.

INCINERATORS CLEANED ASH or rubbish hauled. Clean up FE 4-5134.

LIGHT HAULING, ODD JOBS. Cheap. FE 7-0171.

O'DELL CARTAGE
Local and Long Distance Moving. Phone FE 5-6806

SUDDEN SERVICE—ASHES RUBbish and light trucking. FE 4-8079.

Trucks to Rent
TRUCKS TRACTORS AND EQUIPMENT
½ Ton Pickup 1½ Ton stake and dump Trucks
Pontiac Farm and Industrial Tractor Co.
825 S. WOODWARD
Open Daily Including Sundays
FE 4-0461 FE 4-1442

REDUCED RATES
Large van to serve you Smith Moving. FE 4-4864.

Painting & Decorating 20

A-1 DECORATING — PAINTING and wall papering. Call for estimate. FE 4-0235.

A-1 PAINTING INTERIOR & EXterior 10 per cent disc. for cash. Guaranteed. Free est. FE 4-9205.

A-1 PAINTING PAPERHANGING. Paper removed. Estimates. FE 4-6918.

A-1 PAINTING, PAPERING
Mason Thompson FE 4-2694

EXTERIOR & INTERIOR PAINTing. Crew of 3 men. EM 3-3435.

HALL DECORATORS
Painting paper hanging paper removed, wall washing. FE 2-2706.

PAINTING AND WALL WASHING. MA 4-1200.

PAINTING, INTERIOR AND EXterior, and wall washing. Free estimates. FE 2-4223.

PAINTING PAPERHANGING
WORK CLEANED
TUPPER, OR 4-7061

WOMEN WANT WALL WASHING painting. OR 3-2284 or OR 3-0484.

Painting & Wall Washing
Free Estimates. FE 5-2211

Physiotherapy 21A

SWEDISH MASSAGE & THERAPY. Special foot technique. 72 Elm St. FE 4-2851.

Television Service 22

DAY OR NIGHT TV SERVICE. FE 5-1206 or FE 5-8390
M. STRAKA

GUARANTEED TV REPAIR. ANY MAKE. 24-HOUR SERVICE. CONDON'S RADIO & TV, 127 S. PARKE ST.

COPENHAVEN'S RADIO & TV repair. 596 W. Huron. Night service calls, FE 4-5007.

Typewriter Service 22A

TYPEWRITERS AND ADDING Machine repairing. Expert work. General Printing and Office Supply Co., 17 W. Lawrence.

TYPEWRITERS RENTED
Mitchell's, 123 N. Saginaw St.

Upholstering 23

EAKLE'S CUSTOM UPHOLSTERing. 5174 Cooley Lake Rd. EM 3-2641. Free estimates.

THOMAS UPHOLSTERING
34 S. TELEGRAPH FE 5-8888

SLIPCOVERS, DRAPES & BEDspreads. Your material. FE 5-5797.

DRAPES, SLIP COVERS. MATErials. Beadle. FE 5-1927.

Lost & Found 24

FOUND: LICENSE PLATE 3-36-87. Owner call EM 3-3037 and pay for ad.

LOST BROWN AND WHITE Pointer dog, north end. Monday. FE 2-7947.

LOST LADY'S BROWN BILLFOLD vicinity west side. Reward. FE 4-8671 after 4.

LOST: PARAKEET, GREEN & chartreuse, banded 43. Vicinity of Virginia & Hamilton. If found return to 71 Hamilton or call FE 2-3874.

LOST IN VICINITY OF LOWER Straits Lake 1 male and 1 female beagle dogs. Black tan and brown. Reward. EM 3-2417.

LOST: 4 KEYS ON CHAIN DOWNtown Sat. 2 GM keys. Plastic tab for change. FE 4-5344.

2 ENGLISH POINTERS, LIVER and white, Old Dog and pup, lost in the vicinity of Washington Park. FE 2-9938 or call at 951 Argyle.

LOST: BLUE PARAKEET. Child's pet. Oxbow Lake. EM 3-3887.

LOST YOUR PET? WANT TO give one a home? FE 5-8290. Michigan Animal Rescue League.

LOST: BROWN BILLFOLD, SAT. Reward. FE 4-8671 after 4 p.m.

Hobbies & Supplies 24A

LEARN CAKE DECORATING
New classes starting Aug. 25th. For information call FE 2-8009.

NEW SCRABBLE SETS. $3. PAINT by number sets, $1.69 up (frames to fit). BACKENSTOSE, 15 East Lawrence. FE 2-1414.

WE BUY, TRADE, SELL AND repair cameras and photo equipment. Wholesale and retail dealers for Kodak and Ansco. Wholesale photo finishers. PADDOCK FILM SERVICE, 1058 W. Huron. FE 5-8753.

Notices & Person

Rent Houses Furnished 35

3 BEDROOM RANCH HOME, COMpletely furnished or unfurn. Lake privileges, private lake, vicinity of Pontiac. Will grant least $150 per month. EM 3-2027.

3 ROOMS MODERN, HOT WATER heat, at Pontiac Lake. 1555 Williams Lake Rd. EM 2-5233.

4 BEDROOM RANCH HOME. Completely furnished. Lake privileges. All modern conveniences. Vicinity of Pont. Elizabeth Lake. Available from Sept. 15 to June 15. FE 4-4001, 4088 Elisaburst after 7 weekdays.

4 BEDROOM LAKE FRONT home, 9 mi. from Pontiac. Available Sept 15. EM 3-4006.

SPACIOUS NICELY FURN. COUNtry home with 4 bedrooms with all modern conveniences 9 miles from Pontiac. $150 per mo. References required. Box 14 Pontiac Press.

OCT. 1 THROUGH MAY 15. QUALified painter to paint house and pay low rental. Small family only. 1478 Rivona off Bamford and Cass Lake Rd.

MODERN 3 ROOM AND BATH. Automatic gas heat. Near grocery on bus line. Couple only. FE 3-4655.

NEW 3 BEDROOM LAKEFRONT home partially furnished. Sept 5 through June 5th. 2055 Watkins Lake Rd. $150 per month. 2 miles W. of Telegraph, ½ mile South of U.S. 10 or call VErmont 7-9233 weekdays.

RELIABLE FAMILY 2 BEDROOM modern home. Sept 10 to June 1. 1460 Rivona, off Sanford Cass Lake Rd.

School Teachers Look!

Lakefront modern 4 room house. Well furn. Avail. Sept. 5th on 9 mos. lease. Gas heat. $85 monthly. EM 3-4322.

WALLED LAKE: 3 BEDROOMS, all modern conveniences. Available Sept. 6th. 111 Parkiow. MA 4-1239 or Detroit, VE 5-4668.

WALLED LAKE AVAIL. SEPT. 4 bedrm., modern conveniences, shopping 3 blks. Also unfurnished. 565 E. Lk. Dr. MA 4-1778.

YEAR AROUND 2 BEDROOM, OIL heated, no objection to 1 child references required. 3747 Orchard Lake Rd.

Rent Houses Unfurn. 36

3 BEDROOMS, LARGE LIVING room with fireplace. Private bath and entrance. 1 child over 10. Utilities furnished. Near Crooks and Auburn. FE 5-3971.

4 BEDROOM HOME, WEST SIDE. Occupancy Sept. 1st for rent or lease. FE 4-9461 after 6 p.m., Aug. 30.

4 ROOM HOME ON PONTIAC RD. Vacant Sept. 1. For information write Pontiac Press Box 88.

8 BEDROOM BRICK COUNTRY home. Ideal for rest home. Plenty of shade on pavement. P. W. Dinnan & Son, 66 W. Huron.

9 ROOMS & BATH, REFERENCE required. 41 Foster, FE 5-7272 afternoons or eves.

BIRMINGHAM 3 BEDROOM, 2 baths, Christian adults, child accepted $130 Write Pontiac Press, Box 92.

BEAUTIFUL 4 BEDROOM HOME in country, 3 tile baths, hardwood floors, oil heat and hot water. Located near Ford Proving Grounds at Romeo. $125 per month. References required. PL 3-3179.

BEAUTIFUL NEW 5 RM DUPLEX on private lake, 13 miles west of Pontiac. $110. mo. Call UN 3-2005 eves.

LOWER 6 ROOM & BATH. Enclosed porch, completely remodeled and redecorated. Near City Hospital. $100 per month. See Mr. Smith at 28 E. Huron Street, Pontiac.

RAMONA TERRACE. AVAILABLE Sept. 1st. $85. FE 2-4656.

RICHMOND DRIVE WATKINS LK. subdivision, 5 rooms, vacant Sept 1st. OR 3-7356. 2889 Edinburgh.

RESPONSIBLE FAMILY OF 3, DEsires 2 or 3 bedroom house. Reasonable. FE 4-6774, after 3:30 p.m.

RENTAL AGENCY
We have rentals of all types. Apply in person only. ADAMS REALTY CO., 363 Auburn.

Rent Lake Property 36A

3 ROOM FURNISHED COTTAGE. Electric stove Electric pump Electric refrigerator. Outside toilet. $45 mo. 1975 Petrosilla St. EM 3-4094.

CLEAN, MODERN LIVING FOR your vacation at Pontiac Lake. Sandy beach. R and K Cabin Bay. OR 3-9289.

FURNISHED HOME ON WOLVERine Lake. Available from Sept. 1 to June 30. MA 4-2851.

MODERN COTTAGES ON LAKE Missaukee. MA 5-7086.

PONTIAC LAKE
New motel. Sandy beach, fine fishing by the day or week. Pontiac Lake Tourist Courts, 8230 Highland Rd., OR 3-7700.

WALLED LAKE LAKEFRONT. Modern, 3 blks to shopping. 2 bedrms. Wk Mo $55 E. Lake Dr. MA 4-1778 or Detroit TA 5-1721.

YEAR AROUND LARGE FURnished or unfurnished 3 room and bath apt. In modern ranch building. Heat furnished. Adults. North side of Union Lake 1651 Pleasantview.

For Rent Rooms 37

AT BUS STOP LARGE FRONT clean, cool room. FE 5-7332.

2 LARGE SLEEPING ROOMS, clean and airy. FE 2-1147.

BUS STOP PRIVATE ENTRANCE. Cooking, Laundry. 499 W. Huron.

BUSINESS GIRL TO SHARE room with twin beds. Everything furnished, 5 minutes' walk from downtown. FE 2-2911.

CLOSE IN, CLEAN SLEEPING rooms, Men only. 46 Mechanic.

LARGE FRONT ROOM, NICELY furnished. FE 3-3219.

NICELY FURNISHED BEDROOM in new home to business woman. Vicinity Waterford High. References. FE 3-9442.

PLEASANT ROOM FOR CHRIStian lady. Phone FE 4-7317.

ROOM IN MODERN HOME. 93 Mark.

SLEEPING ROOMS NEAR HIGH School for gentlemen only. FE 4-8363.

SLEEPING ROOM NEAR BUS. No drinker. 346 Judson.

SINGLE ROOM, KITCHEN PRIVIleges $7 week. Man only. EM 3-4141 between 8 a.m. and 3 p.m. Mr. Brenem Vicinity of Union Lake and Cooley Lake Rds.

SLEEPING ROOM, PRIVATE home, Hot water, 70 Thorpe.

SLEEPING ROOM BY FISHERS. FE 5-8293.

SLEEPING ROOM MEN, DOUBLE or single 64 Pine St.

Rooms With Board 38

BUDDIES TO SHARE LARGE room with 2 full size beds. FE 4-4329.

2 BUDDIES TO ROOM AND board near the Pontiac. FE 2-7851.

NICE ROOMS, GENTLEMEN only. 14 Matthews.

ROOM AND BOARD FOR 1 MAN, share room, single bed, 746 E. Columbia.

SMALL PRIVATE ROOM WITH meals on West side. FE 5-6277.

Convalescent Homes 38A

PINE CONE NURSING HOME moving to new location on or about August 23, 1365 Baldwin Ave. OR 3-2024.

ROOM AVAILABLE IN A CONvalescent home for an elderly couple. Room, board and care. Murdock Rest Home, 758 W. Glass Rd., Orionville.

Hotel Rooms 39

HOTEL ROOSEVELT
Rooms $12 up Bath $17.50 up. FE 5-6126

HOTEL AUBURN
474 Auburn Rd. Ph. FE 2-9239
Cooking and refrigeration unit
Room by Day or Week
Also 1 or 2 Room Apartments

HURON HOTEL CLEAN MODERN rooms by day or week 45 West Huron St. Phone FE 2-8266.

Rent Stores 40

Good for Many Businesses
On business corner, Pike at Sanford under Apartment building. Large front window. Heat furnished. Excellent for Apparel shop, Cleaners, Offices or Electrical Appliances etc. Apply Managers Apt. 444 E. Pike or phone FE 2-8048.

2 STORES, 18 x 22 EACH, HEAT and water furnished. $110 & $114. 99 W. Huron. FE 5-2363 or FE 4-4187.

BUILDING ON
MAIN STREET
NORTHVILLE
STORE FOR RENT, 20x40, IDEAL for barber shop, good location. EM 3-4338.

For Rent Miscellaneous 42

GARAGE SPACE FOR 1 CAR. 19 Seneca. FE 2-2236 or FE 5-7805.

ONE WAY
COAST TO COAST
RENT HERE LEAVE THERE
Open and Closed Trailers
F. E. Howland, 3245 Dixie Hwy. OR 3-1450

RENT STORE WITH LIVING quarters. Also 8 bedroom brick country home. J. W. Dinnan & Son, 66 W. Huron.

For Sale Houses 43

OUR OFFICE WILL BE CLOSED from August to August 16.
Geo Marble Realtor
6261 Andersonville Rd. Waterford
Phone OR 3-1268

CRESTVIEW HOMES, INC. LOW FHA terms 962 Emerson FE 3-9356.

GI 3 BEDROOM HOMES. $350 DOWN. PERRY AND POTTERING, HANNAN. LI 4-4900.

2 BEDROOM HOME. NEWLY painted. FE 5-9435.

VACANT. GOOD HOUSE. GOOD location. Bargain. FE 2-1842.

BY OWNER 3 BEDROOM HOME. 1 car garage. Large lot, fruit trees, berries, garden, paved street. FE 4-4482.

LAKE FRONT ALL YR. AROUND home. 4 rooms and bath. 11x20 ft. living room, glassed-in porch, Youngstown kitchen, full basement. Oil furnace heat, 3 car garage, lot 50 x 150. Immediate possession. OR 3-1943 after 6.

2 BEDROOM HOME, 3 PC. BATH. Hardwood floors. Keego Harbor. All large rooms $4,700 $750 down. FE 5-5138.

OXBOW LAKE MODERN FOUR rooms and bath, partly damaged by fire. $2,750 cash. Call after 6 p.m. FE 4-4097.

BY OWNER, MODERN COUNTRY home. One acre all kinds of fruit. No realtors. 2885 Leach Rd.

FOREST LAKE 120 FT. FRONTage. FE 5-1965.

DRAYTON PLAINS, 6 ROOMS AND bath, 2 bedrooms, all furnished. Maple furniture, 21 inch GE TV, GE refrigerator and stove. Reception room and living room carpeted. Full basement. Gas hot water heater. Coal hot air furnace. Screen and storm windows. 1½ car garage. Lot 40x120. Near school and shopping center. $9,500 $2,500 down. $65 per month. 2931 Seebalt St. OR 3-1856. By owner.

LARGE 6 ROOM HOUSE. SHADE, back yard & garden area. Royal Oak. 3117 Rochester Rd. at Lawrence St. $8,750.

BY OWNER, IN ROCHESTER. 9 room house, 4 bedrooms recreation room, screened porch. All wool carpeting like new. Storms & screens. Elec. water heater and water softener. Electric dishwasher, 2 car garage. Possible income property. OL 2-8046.

2 BEDROOM RANCH STYLE home, finished basement, large lot 90x210 ft. good location, $11,800. MA 4-1711.

SELL MY EQUITY ON COMpletely furn house. Also 8 tons coal for winter & stoker. $2,500. 219 Elm St. 6 to 8 p.m.

6 ROOM, FULL BASEMENT stone fireplace, looks like cottage from road. In 3 stories from park like yard. Boat privileges. $13,800 down on $4,000 contract. At $50 per month. Owner. EM 3-2246.

FULLY FURNISHED TO LAST detail. Well located on corner lot, paved street. Neat and clean 2 bedroom bungalow. Gas heat, oak floors, tiled bath, aluminum storm windows and doors, plastic awnings. Offered for only the cost 6 years ago plus bargain price for furniture. Move in for $2,200 down, $13,200 full price. Willis M. Prewer
55 N. Parke
FE 4-5181 EM 3-4698 FE 5-7704

2 BEDROOM HOUSE NEEDS some refinishing. lake privileges. OR 3-7909.

LAKE ORION YEAR ROUND 2 bedroom cottage. Oil heat. Lake frontage. Priced right. Low down payment. Call:
CHRIS HORNBECK
FE 2-8682 880 Spence St.
Representing Harvey Wilson, Realtor
Lapeer, Mich.

OPEN
SUNDAY 2-5
390 Avery St.
New Brick Home
With all the extras. 3 bedrooms, full basement, plastered walls, oak floors, ceramic tile bath, kitchen with formica, exhaust fan and custom cabinets. Aluminum windows and Delco oil heat. M59 (Huron) to Elizabeth Lake Rd. west 1 mile to Avery. Watch for signs.

OPEN
SUNDAY 2-5
145 Gateway
Elizabeth Lake Estates
Ranch style home with attached plastered garage, large kitchen with custom cabinets, 20 ft. living room, ceramic tile bath, aluminum storms and screens, all quality material and workmanship. This is one of today's best values and we would like to prove. Sunday 2-5. Elizabeth Lake Rd. to Pontiac Country Club, left to property.

Almost an Acre
Today's best value at $6,995. Two bedroom home with attached garage & workshop. New furnace, aluminum storms and screens, loads of fruit trees, excellent garden spot. 100x400. Only $1,990 down. First come in on this one.

St. Mike's Area
Immaculate 5 room bungalow with wall to wall carpeting, tile bath, new kitchen and garage. You'll say it's a "doll house." Only $9,500. This you should see.

10 Acres of
Rest and Relaxation
Here is the place to do it. A lovely home, just 6 miles north of Pontiac. Large living room with fireplace, full basement, oil heat. Breezeway and attached garage. And best of all, a 4 room and bath home that rents for $55 per month. Where can you beat it for $15,950?

Donelson Park
3 year old ranch home with attached garage, gleaming oak floors throughout, new carpeting in 25 ft. living room, Delco oil heat. It's everything you've wanted. $13,950. Reasonable down payment to FHA bianace.

Bateman & Kampsen
Realtors FE 4-0528
377 S. Telegraph Eves. & Sun.
Co-operative Real Estate Exchange

$1500 DOWN
For this 2 bedroom bungalow with basement located in Fisher Body area. Has aluminum awnings and full price is $6,700.

WARD ROAD
3 bedroom bungalow with nice kitchen. Has car and half garage, and is located on 3 nice lots. Full price $8,750 with terms.

George R. Irwin
Real Estate 269 Baldwin Ave.
FE 5-0161; if no ans. FE 3-8244
Co-operative Real Estate Exchange

SHORT-CUT TO CASH: Classified Ads! FE 2-8181.

For Sale Houses 43

One! Two!
Three! Four
Bedrooms!
2 baths. Colored fixtures. 21x23 living room & dining L. 24x10 kitchen. Large breezeway. 11x10 den. 24x21 plastered garage. 10 closets and loads of other extras. Full basement.
BIG ENOUGH?
Well, folks, this beautiful ranch home is located on ½ acre landscaped lot, just out of Pontiac and a wonderful location. Close to bus service and schools. $34,000. $17,500 down. Call for appointment.

WHITE
BROS.
REALTORS
5660 Dixie Hwy.
Phone OR 3-1873 or OR 3-1749
OR 3-7118 or OR 3-2081

Pioneer Highlands
3 bedrooms. Large living room, separated dining room, possibility of 2 bedrooms up. Oil forced air heat, recreation room, privileges on Sylvan Lake. $13,900, terms can be arranged.

Off Joslyn
3 bedroom, with full basement. One heat. Only $2,400 down to a 4 per cent GI mortgage. Monthly payments of $64.

IVAN W.
SCHRAM
FE 5-5091 or FE 5-9471
If no answer Ph. FE 5-2564
Open Evenings and Sundays
1111 Joslyn, Cor. 3rd. REALTOR
Co-operative Real Estate Exchange

ATTENTION: CIVILIANS
Official GI appraisal at $6,450. 13 yr. old bungalow. Nice neighborhood. Large rooms. Full basement. Lots of shade, etc. GI deals take 3 mos. more. I am ready to sell now. Will accept reasonable down payment. 236 S. Edith St. This one wasn't built on the assembly line.

HILTZ
WEEKEND SPECIALS
SWIM FISH LOAF
At this brand new 3 bedroom ranch style home. Just a stone's throw from Crooked Lake and a good private beach. The home features 2 large bedrooms with closet space to spare, a 22 foot living room, tile bath, modern kitchen, utility room, attached finished garage, and an acre lot, bth, gs het ludry&oiled-heat. Immediate possession at just $2,500 down.

IF
You have young ideas you'll love this 2 bedroom contemporary home on an acre wooded lot. It has a huge sun porch in addition to the large living room, dining room, kitchen, bath, and 2 car garage. It can't be beat for setting and design for just $3,500 down.

WASHINGTON PARK
Your family will love this 3 bedroom, 1½ story home with a full basement. It has a large living room, dining room, kitchen and bath, gas heat, laundry tubs, fruit cellar and water softener, all for just $13,800, with a substantial down payment.

J. R.
HILTZ
Real Estate and Insurance
1011 W. Huron St. FE 5-6181
Open 9 - 9

KENT
Established in 1916
A-1 WEST SIDE – Really fine 2 bedrm. home. Large carpeted living rm., fireplace, modtures, breakfast nook, enclosed rear porch and picture window, full basement, gas heat, finished rec. rm. Cool pleasant yard with shade trees, garage. $17,500.

EAST SIDE INCOME. $300. per month plus owner's living quarters. Near schools and bus. Full basement, stoker heat. $13,000 down.

BRICK INCOME, 8 rms., 1½ baths, gas heat. Large lot, paved street. Handy to downtown. Now $6,950 with only $2,000 down.

VACANT. Move right into this furnished bungalow. Full bath, oak flrs., large enclosed porch. Privileges to good sand beach. West suburban location. Only $6,950 with $1,200 down.

$1000 DOWN. East side 2-bedrm. home, floored attic, bahement with oil heat, 2-car garage. Nice yard, fruit trees, near bus line. Total price $8,000.

SUBURBAN RANCH HOME. Hollo school district, 3-bedrms., all on 1 full basement, oil heat, breezeway to attached 2-car garage. Scenic view and located on one acre lot. $22,750. terms.

DRAYTON AREA – Extra nice 2 bedrm. home with fine rec. rm. in full basement. Modern kitchen, knotty pine finish in dining rm., oil heat, Woven wire fence around yard. Over 1 acre lot $9,975 with $2,500 down.

NEAR AIRPORT – 2½ acre lot and 8 rm. home, full basement, oil furnace, full bath, Venetian blinds. Plenty of room for garden and fruit. See it at $8,500, terms.

FLOYD KENT, Realtor
24 W. Lawrence St. FE 5-6105
Open Eves.
Next to the Consumers Power

OFFICE OPEN
SUNDAY 1-5
BRICK TERRACE
$1,000 DOWN
Vacant and ready to occupy. A-1 condition with nice screened porch, concrete porch on rear, new 1½ car garage, oak floors, plastered walls, dandy basement, gas heat, and a warm comfortable place to live.

DONELSON PARK
BEAUTIFUL BUNGALOW
Here is a home that you would be proud to own and a home that we are proud to show. Spacious rooms throughout with oak floors, plastered walls, nice recreation room, attached garage, and exceptionally large lot. Also spreading shade trees, flowers and shrubs, ideal for retired couple. Sell or trade on two family.

LAKE FRONT HOME
$1,000 DOWN – $9,850
The ideal home. The summers are getting hotter every year, so enjoy life. Here is a beautiful modernistic home with 105 ft. of lake frontage. It also contains mirror like oak floors, spacious living room with large picture window giving a panoramic view of the lake, lovely tile bath, Lennox oil furnace and two water systems. Sell or trade on 3 bedroom home in the west suburban.

DANDY BUNGALOW
$1,000 DOWN
Two bedrooms, beautiful kitchen, full dining room, high dry basement and gas heat. Priced at $8,850. One block from bus line and near school.

TWO HOUSES
INVESTORS TAKE NOTE
You won't find a comparable investment on the market today. Ideal rental location 2 blocks from the post office. Six large rooms with gas furnace on front and a dandy 3 bedroom home on rear, 2 car garage. Guaranteed to rent for $130 per month. Sell for $9,000 cash to mortgage, or trade on income property or home with acreage, out of city.

WE SELL—WE TRADE
DORRIS & SON
REALTORS FE 4-1567
752 W. Huron St.
Co-Operative Real Estate Exchange

SLICE OF HAM



For Sale Houses 43

DRAYTON
PLAINS
AREA
WILSHORE ESTATE
Model located 8464 Maybee Rd. West on U.S. 10 (Dixie Hwy.) to Sashabaw Rd. Turn right 2 miles north on Sashabaw to Maybee Rd. Turn right ½ mi. on Maybee Rd.

GI's $0 DOWN
3 bedroom ranch home. Minimum lots, 100 ft. side. Aluminum storms & screens. Paved streets. Carport, solid driveway. Low monthly payments.
AT FISHER REAL ESTATE
19322 James Couzens Hwy.
DI 1-0310 Model phone OR 3-2305

LAKE ORION
ranch home, breezeway double garage, knotty pine throughout, 2 wooded lots, $10,950. MY 3-2877.

CLARK
FIRST OFFERING Lake privileges on Union Lake. Quiet street lined with large shade trees. Like new, 2 bedroom home. Full bath with shower. Living room 16'x 11'6". Modern finger-tip kitchen with dining space. Large utility room and a part basement for storage. IT'S VACANT, see this home today, you'll be proud to own it tomorrow. Priced at $8,950 with $2,000 down.

For best results on your real estate problems, C-CLARK. Let us sell property, our proven methods save you MONEY, TIME & WORRY. Be assured of prompt action, we specialize in individual homes not projects. Phone FE 4-6492 and have one of our salespeople call on you at your convenience.

CITY – This 3 bedroom home is located on one of Pontiac's older streets. Featuring 2 large living rooms, full dining room, kitchen with eating space. Full basement with auto. oil heat. Asking price $8,750 with $2,000 Call for your appointment, if you need a large family home.

OPEN SUNDAY drop in and look over our photo listings. We are Exchange members with over 200 listings to serve you.

CLARK REAL ESTATE
FE 4-4562
1362 W. Huron St. Open Evenings
Co-operative Real Estate Exchange

OPEN
OUT OF THIS WORLD is the only way to describe this lovely ranch style home. Situated on a beautifully landscaped lot. Sure it has a den. Large living room space. Oak floors and plastered walls. Very attractive recreation room. Truly a home that you'll be proud to show your friends. Drive out Dixie to Meinard Street in Drayton and follow Meinard to Thirsa Court. The house number is 4856. Mrs. Hoyt will be in cargo from 1 to 4 p.m. Sunday. Priced at only $14,950.

L. H. BROWN, Realtor
1362 W. Huron FE 2-4810

Partridge
IS THE "BIRD" TO SEE
OXBOW LAKE
BARGAIN
Cozy 8 room home with beautiful sandy beach. Half basement, oil heat. Boat and extra lot included. Can you imagine all this for only $7,950 full price? Easy terms will be arranged.

IN TOWN
Very well kept 8 room modern home on a paved street in Pontiac. Has large screened-in porch, full basement and oil heat. Full price is $7,350, on terms.

WARD E. PARTRIDGE
REALTOR FE 2-8316
43 W. Huron St.

BROWN
$1,500 DOWN—Elizabeth Lake Estates. Two bedroom modern bungalow. Full basement and oil furn.

$995 DOWN—Brand new bungalow with full basement. "Exterior all completed." 3 oc ...sh, well, septic, wired, automatic hot water, kitchen sink, electric pump and all interior studding. Finish the interior yourself and save many dollars. "Here is a well constructed home."

$13,800 FOUR BEDROOM. Lovely location. 5 rooms and bath 1st floor. 3 rooms & bath up. Fireplace, heated sunroom, beautiful basement and new gas furn. 2 car garage, paved st. and drive.

$13,500 INCOME—3 family, $200 per month income. "Here is real security for your old age." Look it over.

$15,000 WEST SIDE—Colonial home. Reconditioned throughout. 12x22ft. living room with new carpeting. Neat and clean in every way. Beautiful lot with plenty of shade. 1½ car garage. Paved st.

OPEN SUNDAY 10-4
L. H. BROWN, Realtor
1362 W. Huron FE 2-4810
Member Co-op Real Estate Exch.

OPEN
2184 St. Joseph
Beautiful 4 bedroom brick ranch home with large living room, dining room, kitchen, ceramic tile bath, utility room with extra lavatory at only $15,950.

SYLVAN
REALTORS
2383 Orchard Lake Rd. FE 4-9418
Co-operative Real Estate Exchange

For Sale Houses 43

BLOOMFIELD TWP. OPEN SAT. and Sun. 2 to 5. 3932 Ann Rose Court. 3 bedroom brick ranch. Beautiful family room. 10x14 Fireplace. Disposal. Dishwasher. Storms. Screens. Large utility room. 2 car attached garage. Approximately 1¼ acres. Beautifully landscaped. E. W. Kurth, Realtor. MI 4-7676.

IN CALIFORNIA 6 YR. MODERN 3 bedroom home will trade for older home or sell. FE 4-6739.

TRIPP
Cherokee Road
Family home—2 story brick, custom-built in 1928. All in A-1 condition and plenty of extras. Mueller gas heat. 2 car garage. Located on a beautiful 60' shaded and landscaped lot. The price is right—see it today!

$500 Down!
Are you ambitious? Do you want to get a start? A 50'x50'. 2 story garage building with apartment above, some work that you could do yourself. Located at the rear of a nice 60'x164' lot on the west side. Total price $6,000.

Leslie R. Tripp, Realtor
22 W. Lawrence St. Open Evenings
FE 5-8161 or FE 4-3988

OFF AIRPORT ROAD
Owner moving away. Your good luck. Ideal little modern bungalow on 100x156 lot. Modern kitchen and extra large utility room 10x24. Screens and storms. One short block to lake park and beach. Near bus too. $8,950 with $2,750 down.

SYLVAN LAKE FRONT
Only block off Telegraph Road in one of Pontiac's best residential areas. Beautiful ranch home, 4 bedrooms, complete baths. Large picture windows, ledgerock fireplace, radiant heat, 2 car garage. Call for appt.

Joseph F. Reisz
5344 W. Huron st. FE 2-0259
Sunday FE 4-1326
FE 2-3000 FE 7-9007
Co-operative Real Estate Exchange

3 BEDROOM RANCH
BY OWNER
$3,500.00
FOR MY EQUITY IN 3 BEDROOM NEAR WILLIAMS LAKE ON WILLIAMS LAKE RD. FULL WALKOUT BASEMENT, OIL AC HEAT, ELECTRIC HOT WATER, COLORED BATH, GOOD WELL, NEAR SCHOOL, CHURCH AND STORES SOME WORK YET TO BE FINISHED INSIDE. A HANDY MAN CAN MAKE HIMSELF A GOOD DEAL. OR 3-5313 FOR APPT.

NORTHEAST SIDE
SMALL HOME BUY
4 rooms & bath, plus 2 room basement apt. All modern. Automatic gas floor furnace, full bath up with toilet and sink in basement. On McKinley Dr. Highest point in Pontiac. Always a nice breeze. $5,500 with $1,500 down. $45 per month. Less than rent. Shown by appointment only.
K. G. HEMPSTEAD
402 E. Huron FE 4-6284

CLEAN WELL KEPT HOUSE, 1½ CAR GARAGE, AUTOMATIC HOT WATER, 4 BEDROOMS, VENETIAN BLINDS, TILED FLOORS, GLASSED IN PORCH, FULL BASEMENT, 21 FT. DINING ROOM. PAYMENTS $80 A MONTH. 384 CENTRAL.

BEAUTIFUL 3 BEDROOM BRICK and stone ranch home. Lovely large living room with slate entrance. Ledgestone floor to ceiling fireplace. Select white oak flooring throughout. Ceramic tiled bath. Lots of closet space. Oil furnace. Garage. Self-storing storm windows. Landscaping well started on lot 100x315. A beautiful buy at $15,000. For sale by owner. OR 3-2422 for appointment.

SALE SMALL HOUSE. 22x28. CAN be taken apart and moved in 12 sections. FE 2-9719.

MODERN 3 BEDRM. HOME. $1,500 dn. New gas furnace. By owner. FE 4-7626.

STOUT'S
Best Buys
Today
LAKE FRONT
3 bedroom home located on small lake just west of Pontiac with full basement, oil furnace, electric hot water heater and full bath. Move right in for only $1,000.00 down.

RANCH HOME
Lovely permastone home located south of Oxford in lake district. House has 2 bedrooms, bath, utility room and roomy 2 car garage. Priced at only $8950.00 with terms.

EAST SUBURBAN
A nice comfortable 7 room home conveniently located in small subdivision in St. Hurd School district. House is situated on large lot, fully fenced and features 2 fireplaces, 1½ baths, full basement, oil furnace and 2 car garage. Only $14,900.00 with $3,500.00 dn.

$850 DOWN
Yes, that's right, for this 3 bedroom ho... located near Cass Lake House is furnished and ready to move into. Call right away on this one.
HUNTOON LAKE
See this strictly modern 3 bedroom brick ranch home with lovley Ceramic tile bath, fireplace and carport. Privileges on Huntoon Lake. Priced at only $14,500.00 with $3,500.00 dn.
Edw. M. Stout, Realtor
77 N. Saginaw St. Ph. FE 5-8165
Open Eves. Till 8:30
Sunday 12 to 4 p.m.

For Sale Houses 43

$750 DOWN
4 rooms & stool. 1 acre of ground. Privileges on beautiful Cranberry Lake. Better see this one!
BALDWIN RD.
4 rooms & bath. Lot 80x200. Terms.
NEAR ST. MICHAEL'S
8 rooms 3 baths, 4 car garage. $10,500, terms. Others to choose from.
CUCKLER REALTY
236 N. Saginaw. FE 4-4091

$695
Down
Started development on new project of 2 bedroom FHA homes with gas heat, oak floors, tile baths, and many other fine features. Located near new Pontiac Jr. High School, off Madison and N. Perry.

$7,345
Full Price
Inquire at our old model at 18 E. Ypsilanti off Baldwin north of Fisher Body.

PEARL BUILDING CO.
FE 5-7923

4 ROOM, UTILITY, INSIDE TOILET. Near Otter Lake. Small down payment. $45.00 per month. 4708 Highland Rd., M59. Boat livery.

NEAR CRESCENT LAKE 4 ROOM bungalow, bathroom with stool, combination storms and screens. Good basement, some work to be done. Two $6 ft. lots $5,200 with $750 down. Rose McLarty, FE 2-2162 or FE 5-3976.

BEFORE BUYING SEE THIS new three bedroom year round home with picture windows, overlooking White Lake. Bathing and boating within 200 ft. Large shady lot, city conveniences with good schools near. Low taxes low down payment, easy terms. If interested call Milford MU 4-4541 or better yet see owner 3981 Woodland Dr. Harbors White Lake across from new house.

BUILD NOW
In our well restricted Waterford Hills Estates. Estimates freely given from our plans or yours $2,500 up.
HERBERT C. DAVIS
4925 Pontiac Lake Rd.

BY OWNER 3 BEDROOM BRICK ranch home now under construction on 4 acres of property in Drayton Plains. Will sell as is or will finish. OR 3-1224.

For Colored Families
Beautiful 2 bedroom with unfinished second floor. Oak floors, painted walls, full basement, gas heat, nice location, paved street. Near bus line. Priced to sell on terms. For information call Mrs. Sneary FE 5-8943.
RUSSELL A. SCOTT
170 W. Pike FE 4-5905

5 ROOMS, TWO ACRES, P. O. box 535, FE 5-2721, equity ...
LAKE ORION
4 rms. Shower. Auto. hot water. Vacant. $1000 dn. $60 mo.
WALTER GREEN. MY 2-5831

BY OWNER
Ranch home 5 room attached garage. Auto oil heat. Storms & screens ½ block from lake. Lake privileges. Paved street. OR 3-0041.

CRESCENT LAKE
HIGHLANDS
Attractive 2 bedroom bungalow on big 100x156 lot. Modern kitchen and extra large utility room 10x24. Screens and storms. One short block to lake park and beach. Near bus too. $8,950 with $2,750 down.

ON BOSTON
HURON GARDENS
Priced for cash—excellent buy at $8,950! Large glass enclosed porch and 3 rooms and bath. Very nice kitchen. Full basement, oil furnace. Garage too. Lot 50x150. SEE IT!

SACRIFICE!
Priced for quick sale. 58 acres—truly beautiful partly wooded and with frontage on 2 spring-fed lakes. Many wonderful building spots or ideal for recreation or camp development. Near Lapeer. Ask for Mr. Scott.

HUMPHRIES
REALTOR FE 2-0474
83 N. Telegraph Open Evenings
Co-operative Real Estate Exchange

BLOOMFIELD TOWNSHIP
2398 ST. JOSEPH ST.
1 block west of Middlebelt, 1 block north of Square Lk. Rd. near Hammond Lake. Face brick ranch home, 6 large rooms, 3 master bedrooms, wall to wall carpeting, custom drapes, entrance, full basement, gas forced air heat, 80 x 176 landscaped lot. Broker, Lincoln 6-8544.

SCHOOL DAY
1 BLOCK FROM NEW SCHOOL. Is this nice 2 bedroom basement, breezeway and garage on fenced acre lot. $12500.
FRANK SHEPARD
OL 1-7511 Rochester

Near Pontiac Engineering
O.I. resale. 5 room bungalow, has large rooms and there is a high basement with gas heat. See it today, you won't be sorry, $9,000 with terms.

English Brick
A beautiful brick with tile roof, entrance hall, living room and fireplace, music room, dining room & kitchen and lavatory down, 4 bedrooms, 2 of which have walk-in closets and screened in porch upstairs, stairway to floored attic. High basement with gas heat. Can be used for doctor's clinic, rest home etc., or a private home. $8,500 down, shown by appointment.

OPEN
10 ACRE ESTATE
5915 PINE KNOB ROAD
SUNDAY 2 TO 6
Beautifully landscaped with flowers and shrubs with 4 lovely willow trees in the front. It is an old house that has been remodeled. The garden is sandy loam soil, the tractor and accessories go with the home. Why don't you come out and see it this Sunday. $14,000 with terms. Take Sashabaw to Maybee Rd., turn east to Pine Knob Rd. Then turn north.

CHAPIN-BIGELOW
BROKERS & BUILDERS
3111 Orchard Lake Rd.
FE 8-1131 or FE 5-8845

Johnson
FOR BETTER HOMES
BRAND NEW
We have 4 lovely 3 bedroom brick ranch homes with attached 2 car garages, overlooking Turtle Lake. All hardwood floors, and fireplaces in Square Lake Country Club Subdivision. These homes are definitely priced to sell with terms. Shown by appointment only.

PLENTY OF TREES
With the 2 bedroom log home next to Dodge Park. Only 1 block from bus and store, lake privileges. Just like being up North. Owner says to sell for $7,450 with terms.

BLOOMFIELD HILLS
Gorgeous brick ranch home, 2 bedrooms and a den, lovely studio living room, with ledgerock fireplace. Situated on acreage. Shown by appointment only.

Evenings after 6:00, call Mrs. Snyder, OR 3-1975.

OFFICE OPEN 9 - 6
A. JOHNSON, Realtor
1704 S. Telegraph Rd.
FE 4-2533

For Sale Houses 43

$1500 DOWN
Dandy Ranch Type Bungalow 52'x3 Frank Will On 100 by 150 lot. Hardwood floors, good location. Excellent price. North on Telegraph to Sashabaw turn right and go to Maybee St. Go 1 block north and left on Frank Will and there you are. Only $1,500 down $8,500 full price.
ANCHOR REAL ESTATE
L.I 7-3800

HOLLY, 2408 ACADEMY RD. Open, vacant. Newly decorated. It's beautiful, 6 rooms, 2 baths, basement, attached garage, large lot, lots of shade and shrubs, ½ mile outside village.
Owner 413 E. Maple
ME 1-6161

DIXIE HWY
BUSINESS FRONTAGE
PLUS YEAR AROUND LAKEFRONT HOME. 120 ft. of nice level business frontage on Dixie Hwy. plus 100 ft. of lake frontage. A very neat 4½ room, 2 bedroom home. All finished in white pine paneling. Oak floors. Full basement, auto oil heat. If you want a lakefront home and a place to start any type of business—this is it! Total price $12,600. Cash.
RAMBLING RANCH
ON 6 ACRES
Just 9 miles from downtown Pontiac. Enjoy health & happiness galore in this big home in the country. Excellent location in an area of new ranch homes of the better class with school buses at your door. Fine appearing exterior. An inviting living room, wonderful kitchen and dining space, 3 spacious bedrooms, 1½ large closets, full Ceramic tile bath. Plastered painted walls. Aluminum storms and screens. This home built in late '53. Beautiful grounds. Extra large 1½ car garage. An absolutely unbeatable value at the unbelievable low price of $16,900, with $3,500 down. See it today.

If You Want Your Next
Home Near a School—
WE HAVE IT—1 FLOOR LIVING $10,900. Just 2 blocks from Donelson School and St. Benedict's Church and school 1 block to city bus. Walk to the Tel-Huron shopping center. This 3 bedroom home has a white kitchen with eating room with wall to wall carpeting. Natural fireplace, plastered walls. Oak floors, full basement, auto oil heat, aluminum storms and screens. Large corner lot in very nice neighborhood with blacktop streets, sidewalks, city water, sewer and gas. Only $2,900 down. Call for appointment.

WHITE
BROS.
REALTORS
5660 Dixie Hwy.
Phone OR 3-1873 or OR 3-7118

BY OWNER NEW MODERN 5 room house, near Orion Lake. Lake privileges. Decorated throughout. Full basement. Baseboard hot water heat. EM 3-5113 for appt.

MODERN 5 ROOM HOME WITH utility. Hardwood floors. No ga... Year Near Lake Orion. $9,500. FE 2-7502 before 10 a.m. and after 4:30 p.m.

PONTIAC'S BEST BUY
BUILT BY YOUNG
Featuring plastered walls, oak floors, copper plumbing, ranch roof, fully insulated, forced air heat, outstanding value at $7,350. $700 down. See them and compare. Open daily and Sun. 12-9. 17 Rutgers St. out Baldwin to water tower left to ...en sign.

Russell Young
REALTOR
412 W. Huron St.

For Sale Houses 43

SACRIFICE

To settle estate. $20,000 value for $15,700. Cash to mortgage. 2 bedrooms. Large living room. Modern kitchen. Sun porch. 2 car garage. On main floor, large bedroom. 2 huge closets second floor. Full basement. Recreation room. Oil heat. Silver Lake privileges. 6 lots. Frontage on Dixie. Shown by appt. only.

LOVELAND

188 Cass Lake Rd., Keego Harbor
FE 3-4870 FE 4-1661

6 ROOM, FULL BASEMENT, stone fireplace. Looks like cottage from road. In stories from park-like yard. Boat privileges. $3,800 down to $4,000 contract. At $80 per month. Owner KM 3-2348

DRAYTON PLAINS

Is this lovely 6 room 1 story 2 bedroom frame bungalow with 12x 35 living room, 8x12 dining room, 8x10 kitchen. Plastic tile bath with shower. Vestibule with entrance closet. Plastered walls. Coved ceilings. Oak floors. Automatic oil forced air heat 11x13 utility room. On lovely lot 100x128. Carpeting in living room, bedrm. Venetian blinds & drapes. Aluminum screens, storm sash, storm doors. Priced to sell at $10,500 with $1,800 down.

Watkins-Pontiac Estates

This is a lovely 6 room 1 story 3 bedroom ranch home with 12x16 living room, 10x10 dining room, 10x14 modern kitchen. Full tiled bath and shower. Oak floors. plastered walls. Coved ceilings and full basement. Automatic oil heat. Electric hot water heater. On a very nice 100x150 ft. lot. This is a new home built this year and the owner will decorate interior to suit buyer. Priced to sell at $14,500 with $4,500 down.

SPLIT LEVEL

Lakefront home with 110 ft. of frontage on Woodhull Lake. 2 bedrooms. Step-down living room. Dining area. 2 baths. Attached garage. Large modern kitchen. Lovely shade trees. Utility buildings and loads of closet space. Priced at only $22,000.

LADD'S INC.

4286 Dixie Hwy. Drayton Plains
OR 3-2361—Open Sundays
3496 Pontiac Lake Rd.
FE 2-0207
Lapeer Rd. or M24
FE 4-7609

DO YOU LIKE

LOTS OF SPACE? Then don't overlook this nice family home. 3 bedrooms, shady lot, lake privileges, only $10,950.

JIM WRIGHT, Realtor

345 Oakland Ave. FE 5-9441
Co-operative Real Estate Exchange

HOUSE WITH ACRE OF GROUND with orchard. 1086 Cloverlawn.

DUCK LAKE 4 room home, plastered walls, cedar shake siding, ½ block to lake. Priced for quick sale. $4,900 with $950 down.

GI RESALE 2 bedroom home, fenced yard, wired for stove and dryer, oak floors, elec. water heater. $1,500 down $45 per mo. includes taxes and insurance. Overlooking lake, north of Clarkston.

BIRMINGHAM 2 bedroom home, full basement, oil forced air furnace, aluminum awnings, stairway to unfinished attic, 1½ car garage. $12,900, terms.

OPEN 4-8 P.M.

$900 down. New 2 bedroom modern homes at White Lake. Large living room with picture window. Excellent kitchen, bath, oil forced air furnace. $7,900. Drive out M59 to Duck Lake Rd. Watch for open sign.

J. C. HAYDEN

Realtor FE 4-0441
86 E. Walton Blvd. Open Eves.

PERRY PARK

2 bedroom. Fireplace. Automatic oil heat, nice shaded lot. Price $7950, terms.

RUSSELL A. NOTT, REALTOR
170 E. Pike FE 4-6905

OPEN

SUNDAY 2 to 5 P.M.

In Sylvan Village, every convenience for every member of your family in this choice 3 bedroom brick ranch home. Owner transferred and has priced for quick sale and prompt possession. Has all the extras. Carport, hobby shop, water softener, screened patio, storms and screens. Fenced rear yard. City water & sewer. Located on black topped street. Private beach and boat landing. Drive out Orchard Lake Rd. turn right to 1940 Warwick Drive. Watch for Open Sign.

Just in Time for School

Is this splendid 7 room, 1½ bath home on Mark St., just a skip, hop and jump to Webster School. In nearly perfect condition, inside and out. Has recreation room and new gas furnace. 2 car garage. To include new carpeting in 2 rooms. Price $14,750, terms. Eve. & Sun., call Mrs. Heller, Ph: FE 3-5662.

New Lake Front

How would you like to enjoy a lakeside vacation all year 'round? Truly this is one of the finest and most complete lakefront homes ever offered for sale. Brick ranch home, size 72 x 40, with attached 2 car garage. In a picturesque and restricted location, and with a view of the lake from every room. Excellent sand beach and fishing. Price to incl all new carpeting and draperies. A "Dream Home" come true, and that's putting it mildly. Eve. & Sun., call Mr. Esser, Ph. FE 2-1947.

JOHN
KINZLER

670 W. Huron St. Ph. FE 4-3525
Open 8:30 to 8:30
Co-operative Real Estate Exchange

SPECIAL!

Outstanding!

70 A. Estate — Rochester Hills! Rambling Colonial Ranch—3 bedrooms, 3 baths, 4 fireplaces! 35 x 15 rec. rm. with garden terrace view. Vermont slate flagging extensively used. 3-zone hot water radiant heat. 32 x 76 slate-roofed C.B. barn—all buildings fireproof! A live stream traverses these delightful, gently-rolling acres—potential private lake. A secluded modern estate for the discriminating.

Leslie R. Tripp, Realtor

22 W. Lawrence St. Open Evenings
FE 5-8161 or FE 5-2859

OPEN

SUNDAY 3-6

34 MOHAWK—In beautiful Indian Village. With all the charm of a few years mellowing, but modern to the nth degree! You'll appreciate the full dining room, the fireplace, and the screened patio, plus a lovely recreation room! 2 baths. 2-car garage and 2 lots. Everything in perfect condition. Owner has purchased water frontage and will give good possession. A lovely family home rating your approval. Mrs. Bette in charge.

RAY O'NEIL, Realtor

75 W. Huron Open 9 - 9
Phone FE 3-7163 or OR 3-1648
Co-operative Real Estate Exchange

For Sale Houses 43

ADAMS

$1,000 DOWN

3 bedroom home, full basement, oil heat, lake privileges. House needs cleaning but a good buy at $8,000.

EAST SIDE

2 bedroom home, excellent condition, all modern 2 car garage, extra lot $2,500.

COLORED

New FHA subdivision now opened. 2 and 3 bedroom homes under construction. A real opportunity to be a home owner for less than you are now paying for rent. $685 down on 2 bedroom home. $885 down on 3 bedrooms. Come into the office and talk this deal over with us. Supply is limited.

182 Auburn FE 4-3393

OPEN

SUNDAY 2-6

NEW 3-BEDROOM — ranch type frame with cedar siding. West suburban location within easy walking distance to private beach. Boasting of oak floors, plastered painted walls, flush doors, and full basement with automatic oil heat. Elizabeth Lake Rd., Cruse, Right to Hershey. Watch for open sign.

RAY O'NEIL, Realtor

75 W. Huron Open 9 - 9
Phone FE 3-7163 or OR 3-3984
Co-operative Real Estate Exchange

NEAR LAKE ORION. 3 BEDROOM brick. Basement, garage, chicken coop, fruit trees and landscaped. $12,900. 365 Indian Lake Rd.

OPEN

SUN. 1 to 6

3 bedroom, full basement. This is the buy of the year! Compare this home with any other new home in its price class and we know you'll be delighted at all the dollar for dollar value in this home which features full basement, with divided recreation room. 3 bedrooms large enough for twin beds. Spacious kitchen with dining space and lots of cupboard space. Full tiled bath with built-in vanity. Popular cedar shakes siding. Located on large lot in a fine neighborhood. 1 block to beautiful Macday Lake. Full price only $12,900 with terms.

Drive out Dixie Hwy. to Williams Lake Rd. Drive left to sign, turn right at sign. Follow the sign to the model. Located on Loneworth & Wilkie St., across the road from Lotus Lake.

OPEN

1 to 6 P.M. Sun.

Imagine a new 3 bedroom all brick home with spacious 1 floor living. No stairs to climb. Extra large living room measuring 13x30 with vestibule entrance, planter box with large picture window and dining L. Select oak floors throughout. The kitchen is a woman's dream—featuring a whole wall of cupboards with beautiful birch doors and distinctive hardware. Plenty of table space. 14 ft. utility room. Extra storage space, for lawnmower and bicycles. The bathroom is completely tiled. The lot has 110 ft. of frontage on blacktop street and 102 ft. deep. Overlooking beautiful Loon Lake with lake privileges. See it this weekend. Full price $15,200. Cash to mortgage.

Drive out Walton Blvd. to Plains Dr., near Loon Lake. Turn left 1 block to Cozyburn. Turn left to model open house.

WHITE BROS.

REALTORS
5660 Dixie Hwy.
Phone OR 3-1872 or OR 3-1769

NORTHEAST SIDE

SMALL HOME BUY

4 rooms and bath, plus 2 room basement apt. All modern. Automatic gas floor furnace, full bath up with toilet and sink in basement. On McKinley Dr. Highest point in Pontiac. Always a nice breeze. $5,500 with $1,500 down. $45 per month. Less than rent. Shown by appointment only.

K. G. HEMPSTEAD

102 E. Huron FE 4-8284

LAKE PRIVILEGES

1½ story cedar shake home with 3 bedrooms, nice treed garage and beautiful beach facilities on Sylvan Lake.

TOM ELSTON REALTY INC.
MI 6-2900

GILES

NEW 3 BEDROOMS

Be sure to see these new homes on F.H.A. inside the City on large 80 foot lots, near schools, stores and etc. Completely finished except for decorating and the full price is only $7,450.00 Down payment of only $800.00 plus mtg. costs.

$1,000 DOWN

2 bedroom home located inside the city on the east side. Large lot with good garden spot and plenty of shade. The full price on this one is only $6950.00. A good buy for the money.

MONEY MAKER

A good income property located just off north Perry street in a good neighborhood. Features 4 extra large rooms and bath on the 1st floor, 3 rooms and bath on the 2nd floor plus 2 rooms and stool and shower in the basement. Owner's quarters plus $160.00 per month income. Call for appointment and further information.

WE NEED LISTINGS

GILES REALTY CO.

93 W. Huron FE 5-6175
Open 9 till 9

ROCHESTER AREA

5 room house, 2 car garage, nice shade trees, oil heat. $8,750.
6 rooms, oil heat, 1 acre, garage, pine trees. $14,500.

Charles Mellck
939 W. 5th St. Rochester
OL 6-0611 or branch office MY 3-2001

For Colored Families

Open * Sunday
2 to 5

187 Earlmoor Blvd. This is a choice 3 bedroom 1½ story bungalow. Has dining room, tiled bath, all new alum. storms & screens. Fenced rear yard and large elm tree. 10 per cent down on FHA or GI Loan, plus mtg. costs. Eve. & Sun., call Mrs. Howard, 18 Gillespie St., Ph. FE 2-6412. John Kinzler, Realtor, 670 W. Huron St.

Colored OPEN HOUSE

New National homes now under construction. 2 and 3 bedrooms, down payments running from $685 to $885. These lot ranch type homes will be ready to move into 2 mo after the deal is closed. Model open 9 a.m. to 7 p.m. Sat., Aug. 20 and 10 a.m. to 4 p.m. Sun., Aug. 21. Drive out U.S. 10, 10 miles to Foster Rd., turn left. Follow the signs about 1 mile.

ADAMS REALTY CO.

382 Auburn FE 4-3393

For Sale Houses 43

Templeton

SOUTH EAST SIDE

8 rooms, full bath, newly decorated throughout. Oil heat, hot water heater, full basement. $8950 with $1000 down. Substantial discount for cash to mortgage.

NORTH SIDE

Brick veneer 2 bedroom, oil furnace, full basement, hard wood floors. Complete sun shades. Nice neat little house with extra large lot. $1250 down.

HIGHLAND AREA

Large farm house in good condition. Modern with 5 acres on lake. Extra tenant house could be rented. Also large barn and plenty of shade trees. Immediate possession. Call for appointment.

DRAYTON PLAINS

Large ranch type 3 yrs. old 6 rooms with utility. Tiled bath and oil heat. Attached garage. Large fenced in lot. Close to schools, and stores. $13,950 on terms. Substantial discount for cash to mortgage.

K. L. Templeton, Realtor

2339 Orchard Lake Rd. FE 4-4563
After 6 if no ans., call OR 3-1708 or FE 2-9502.

GAYLORD

LAKE FRONT

Three bedroom year round home with basement. Shade & fruit trees with a nice garden spot. Total price $8500 terms. Call MY 3-2821 to see this home.

ANDERSON STREET

Air conditioned six room home with three bedrooms, basement, new gas furnace, garage, everything very neat & clean and well taken care of. Only $8700, terms.

ONE ACRE

Off Cooley Lake Rd. with a three bedroom home, good size kitchen with just lots of cupboards, enclosed front & back porch. 1½ car garage, fruit trees, grape arbor and lots of shade trees. $12,300 total price with terms.

TOTAL PRICE $4000

Four room home in the city with two bedrooms, full bath utility room located in northeast section. Must be cash or trade on larger home.

OXFORD

Four bedroom home in Oxford. This is a very beautiful older home that has been well taken care of. It is an ideal place for children. Large airy rooms, basement screened in front porch, excellent large kitchen, tile bath. Shady lot 250x365. Call MY 2-2821 to see this home.

LAWRENCE W.

GAYLORD

FE 4-0584
136 E. Pike St.
Co-operative Real Estate Exchange

DRAYTON PLAINS 2 BEDROOM with stairway to partly finished attic. 2 lots. 1½ car garage. $8000 with $2000 down.

MILFORD 4 bedroom home. Sunporch. 1½ baths. 2 car garage. $15,500. Terms.

CRESCENT LAKE ESTATES $1250 down. 2 Bedrooms, oil furnace, fenced yard.

COOLEY LAKE RD. 6 rooms newly decorated. Full basement. 2 car garage. $11,500. Terms.

SOUTH OF MILFORD. 1½ Acres. 3 bedroom home in excellent condition. Basement, furnace, 1½ car garage. $16,850. Terms.

KEEGO HARBOR. $1750 down. 4 Rooms, bath. Close to school.

HOSPITAL ROAD. Immediate possession. 3 Bedrooms, oil furnace. $1200 down.

SYLVAN VILLAGE. 1½ story frame home. Corner location. 2 lots. Attached garage. $15,950. with substantial down payment.

OXFORD SUBURBAN. 2 Bedroom home with expansion attic. Plastered walls, full basement. $9400 cash to mortgage.

GI RESALE. Lake Louise 2 bedrooms, bath, oak floors. $1500. down to 4 per cent mortgage at $45 per month including taxes & insurance.

OPEN
SAT. & SUN. 12 to 8 P.M.
MONDAY 4 to 8 P.M.

$950 DOWN. New 2 bedroom modern homes at White Lake. Large living room with picture window. Excellent kitchen, bath, oil forced air furnace. Choice of 4 elevations. $7900. Drive out M59 to Duck Lake Rd. Watch for open sign.

J. C. HAYDEN

86 E. Walton Blvd. FE 8-0441
Realtor — Open Eves. — Sun. 13-3

TO BE SOLD

3 BEDROOM SUBURBAN. Ideally located in neat Village within walking distance of stores, school and church. About 2½ acres of fine garden space, fruit, and berries. The home is a dandy. Large tiled bath, tiled kitchen with birch cupboards. 300 feet of road frontage and even a chicken coop. The best buy in town at just $7,850. with $1,500 down. And the balance is $60 per mo. To be sold by Sept 1st. If you like it we will work out the deal. Evenings call MAple 5-3641.

PAUL A. KERN, Realtor
71½ N. Saginaw FE 2-9209
"Real Estate Since 1919"

ANNETT

OFFERS

New—2 Lots

6 room & bath home. 24x40 almost completed, large living room, 3 bedrooms, kitchen full bath and utility. Owner leaving state. Will consider housetrailer in trade. $7,250.

Williams Lake Privileges

Completely furnished 2 bedroom on paved road, living room 14x32 natural fireplace. Modern kitchen, bath enclosed front porch, new awnings. Venetian blinds. Storms & screens. Beautifully landscaped grounds. $8,450. $2,450 down.

Silver Lake Area

4½ room, unfinished second floor, brick construction, fireplace, dinette. Full basement, tubs, auto. hot water, new Timken oil furnace, 50 hardwood trees on lot 150x325. 11 fruit trees. Privileges on upper Silver Lake. $17,300, terms.

Sylvan Lake

3 bedrooms, living room with fireplace, dining L, breakfast nook, modern kitchen, oil heat, 2 car attached garage & breezeway. Lot 150x175. Only 100 yards from Lake. $18,000, terms.

Seminole Hills

7 room home in ideal location. Features include vestibule, fireplace, sunroom, breakfast nook & lavatory on 1st. floor. Carpeting in living & dining room, 3 nice sized bedrooms & bath up. New oil furnace, tiled recreation room, 2 car garage, fenced rear yard. $19,500, terms.

Ortonville

9 room 2 story frame on lot 492x132. 2 sun parlors, 5 rooms & ½ bath down, 4 rms, full bath up. 2 room apartment, breezeway in knotty pine. 5 Thermopane windows. Full basement, stoker heat, cyclone fence, includes ¼ of 5 acre lake. Good landscaping. Ideal for rest home. $34,500.

Roy Annett, Inc.

REALTORS
38 E. Huron FEderal 3-7193
Open Evenings and Sunday 1-4

For Sale Houses 43

DIXIE HIGHWAY FRONTAGE

Drayton Plains: Zoned for light industry. Plenty of room for erection of 3 store block in front of 8 room home in excellent condition, located on lot 60x300 ft., full basement, fireplace, modernized kitchen. Oil steam heat. Garage in basement. Extension could easily be added to large cement block 2 car garage for industrial purposes. A compact package with many possibilities. Presently selling for only $15,000, terms.

HOLMES-BARTRAM

4392 Dixie Hwy.
OR 3-1950. Eves. OR 3-9096

OPEN

SUN. 2 to 6 P.M.

5911 JEROSE

Drive out W. Huron St. (M59) to Airport Rd., turn right 4th street to the right. See Open signs. This lovely modern 3 bedroom ranch type home. Oak floors. Plastered walls. Large living room. Tile bath. Generous size kitchen. Plenty of closet space.

2621 Bender St.

Only $1000 Down

Here's a new 3 bedroom home. Plastered walls. Oak floors. Tile bath. Automatic oil heat. Lot 60x240. Ready for immediate possession. Priced attractively.

Drive out M59 to Crescent Lake Rd. Turn right to Hatchery Rd. turn left on Hatcher to Bender St. See Open signs.

Dorothy Snyder Lavender

REALTORS
3140 W. Huron FE 2-4411

4 RMS. AND BATH. 1½ CAR GARAGE. Fenced back yard, near Owens School. Phone FE 3-7242 by owner.

ROCHESTER 3 BEDROOM MODern ranch: 2 car garage. Large lot. Only $13,700. OL 6-3473.

THE NORTHRIDGE

BIGGER AND BETTER THAN EVER

THE FINEST IN MODERN LIVING

Our newest four bedroom brick ranch homes are now available with long term, low cost GI and FHA financing.

MODEL OPEN
DAILY AND SUNDAY
1-8 P.M.

Plan to join the many viewers Sunday by driving out U.S.10 from Pontiac (Dixie Highway) to Andersonville road, then turn left and follow direction signs for ¼ mile.

WM. A.
KENNEDY

REALTOR
OPEN EVENINGS 'TIL 8
3097 W. Huron FE 4-3569

"Watkins Hills"

Take time out to see this new development of 3 bedroom brick homes overlooking beautiful Watkins Lake.

Of the 74 homes now under construction only 12 remain for sale. The many features being offered in these homes will meet your needs also.

OPEN SUN. 1-8 P.M.
DIRECTIONS TO PROPERTY

Drive out U.S. 10 to Watkins Lake road, turn left to Lakewood then right ½ mile to property.

WM. A.
KENNEDY

REALTOR
OPEN EVENINGS 'TIL 8
3097 W. Huron FE 4-3569

GATEWAYS to HAPPINESS

CLARKSTON AREA

FINISH AT A PROFIT

Ranch home 34x24 roughed in for rooms and bath. Two 10x14 ft. bedrooms. Lot is 80x200 ft. Offered at $5,450 with $300 dwn. YOUR CHANCE TO OWN YOUR OWN HOME.

MONEY MAKER

EAST SIDE INCOME

Immaculate 2 family with 3 rooms and bath down for owner. 4 rooms and bath up, showing $70.00 mo. rental. Full basement, gas heat, storms and screens, 2 porches. Landscaped lot with fruit, paved street. Near Eastern Jr. High. Offered at $13,500. $2,950 down. WHERE CAN YOU BEAT IT?

To Buy—To Sell—To Trade
YOU BUY IT—WE'LL INSURE IT

MAHAN

REALTY CO., REALTORS
Co-operative Real Estate Exchange
Open Eves. 'til 9; Sun. 10-4
FE 2-0263
1075 W. HURON
NEXT DOOR TO BRANCH POST OFFICE

FUNNY BUSINESS by Hershberger



"It's a bib—I'm expecting a hard day at the water cooler!"

For Sale Houses 43

OPEN

SUN. 2 TO 6 P.M.

Donelson Park

2740 Voorheis Rd.

This lovely new 3 bedroom modern ranch type home ready to move in. Large living room and dining area. Thermopane picture window. Ceramic tile foyer & bath. Sliding birch doors. Complete basement. Pinestra steel windows & screens. Large lot. Shade. If you are looking for a custom built home, see this before you buy. Attractive terms.

Dorothy Snyder Lavender

REALTOR
3140 W. Huron FE 2-4411

5 ROOMS. BRICK RANCH TYPE. Full basement, lot 90x180, excellent location. Oxford area. 8-2720 or FE 2-7900 for appointment.

FOR SALE BY OWNER. NEW house, almost finished. My equity or will trade for housetrailer. OR 3-4801.

YOUNG

DESIRABLE LOCATION

This well proportioned home in a select neighborhood is ideal for people who appreciate comfortable living. It has that "at home" feel. Care of the years of care and money wisely spent with no thought of selling for a profit. Well landscaped. On 1½ acre 2 miles from Pontiac. More than reasonable down payment.

INCOME!!

This property is so hot that we can only use a small space. It might burn the paper. Two units completely maintained. $2,000 down. Let's get with it.

SUBURBAN BEAUTY

Custom built ranch style with full basement, attached 2 car garage, country kitchen with snack bar and plenty of cupboards. Large carpeted living room, tile bath and automatic oil heat. Also plastered walls. Large lot. Only $3,500 down.

Russell Young

REALTOR
412 W. Huron St. FE 4-4525
Open Eves. 'til 9; Sun. FE 4-9612

TO BE SOLD

5 BEDROOM SUBURBAN

Just 10 minutes to Pontiac Motor. An acre of land, high dry and cool. This is a real family home. Full basement. 2 bedrooms down with bath and 3 bedrooms up. Kitchen, large dining and living room, plus study and music room. Screened in porch, all plastered throughout. Perfect cond., priced at less than $15,000. To be sold before Sept. 1st. If you need a good home see this. If you like it, we will work out the deal. Evenings call MAple 5-3641.

PAUL A. KERN, Realtor
71½ N. Saginaw FE 2-9209
"Real Estate Since 1919"

Clarkston Ridge

Sunday 1-8

NO MONEY DOWN TO GI

3 bedrooms, 1½ baths, finished livable utility room, 100 ft. lots. 1 block from Clarkston grade and high school. Paved streets, extra large modern kitchen with table space, large dining ell. Features you will find in only the most expensive homes. Drive out Sunday.

Drive out Dixie highway (U.S.10) to M15. Turn right for ½ mile to Waldron road, turn right to model homes.

WM. A.
KENNEDY

REALTOR
OPEN EVENINGS 'TIL 8
3097 W. Huron FE 4-3569

For Sale Houses 43

AUGUST SPECIALS

NEW SUBURBAN

Custom built ranch home. Only few minutes to city limits. 2 bedrooms. Carpeted living room. Kitchen. Large utility. Garage. Down payment. $2000. Monthly $75.

COOL NOW
WARM IN WINTER

Log home on Cass Lake Canal. 2 bedrooms. Well insulated. Quiet shady location. Only $950 down. Balance $80 per month.

3 BEDROOM SPECIAL

Summer cottage being converted to year around. This is the buy of the year. Furniture included and the price only $5350 with $1250 down.

FOR THE LARGE FAMILY

Roomy frame home on 5 beautifully landscaped lots. Has living & dining rooms. 1 bedroom & kitchen on main floor. 3 rooms on second. Recreation or additional living space in basement and separate 2 room unit in rear, now provides income. Well constructed with hardwood floors & plastered walls. Oil furnace. Side porch glassed & front porch screened. $2000 will handle the down payment.

EMBREE & GREGG

1565 Union Lake Rd. EM 3-4393
UNION LAKE VILLAGE
Eves. EM 3-3197 or EM 3-4431

BIRMINGHAM 5 ROOM FRAME, unfinished attic, full basement, landscaped, fenced. 1 blk. from schools. $11,900. $1,700 down. FHA MI 6-4444.

$400 DOWN

6 room brick shell — ½ acre of land.

JIM WRIGHT, Realtor

345 Oakland Ave. FE 5-9441
Co-operative Real Estate Exchange

UTICA FOR SALE OR LEASE. 5 room, full bath and utility room. Near school and church. Large lot. FE 5-8422

For Sale Lake Prop. 44

BY OWNER: 3 BEDROOM MODern furnished year around home. Macday Lake privileges, newly decorated, oil heat, school bus at door. Children welcome. $7,500 part cash. Possession now. OR 3-8204.

BUSINESS BUSTS OWNER

SACRIFICE

Beautiful 3 bedroom contemporary lake front year round home. Perimeter heat, beautiful fireplace, large lot, etc.

APPROX. $1,000 DOWN

Name your own terms

C. Pangus 1919 M15
Ph. Ortonville 132 collect.

MACEDAY LAKE

2 bedroom, auto. oil furn. 50x150 landscaped lot, evergreens & shrubs, large picture window, elec. cook stove included. $8,950 with $2,450 down.

WILLIAMS LAKE

2 bedroom, utility, 64'x110' lot, large picture window. 1 blk from nice sandy beach, must sell.

PAUL M. JONES REAL ESTATE
832 W. Huron Ph. FE 4-3505

NEW 2 BEDROOM BRICK AND stone. Fireplace, dining room, utility room, Carport. Cement driveway. $11,500. Lake privileges. 4807 Pelham off Elizabeth Lk. Rd. FE 5-0040 or FE 5-3323.

ROUND LAKE FRONT

2 bedroom, knotty pine all thru, natural fireplace, 2 large porches, 65x220 lot, with trees, garage. Nice sandy beach. HURRY. $12,500 with $5,000 dwn.

ALSO 3 BEDROOM

3 bedrooms utility garage, fireplace 66x365 lot with shade trees also, oil furnace and water heater. $10,300 with $2,500 dn.
PAUL M. JONES REAL ESTATE
832 W. Huron Ph. FE 4-3505

FOREST LAKE BLOOMFIELD Twp. face brick 3 bedrms., den, 2 tiled baths, 2 fireplaces, finished recreation rm., bath. Immediate possession. 7183 Club Dr. FE 5-1965.

Otter—Sylvan Lakes

Only 5 desirable high and dry building site of 70 to 90 ft. width overlooking and with lake privileges on Otter-Sylvan Lakes. Here's an opportunity. Priced from $975!

CARL W. BIRD, Realtor
503 Community National Bank Bldg.
FE 4-4211 Eves. FE 5-1392

YEAR ROUND HOME 5 ROOMS and bath (garage). Extra lot. Pontiac Lake. Good for cash OR 3-6023.

Sale Suburban Prop. 45A

IN LEONARD

3 bedroom, bath, full basement, stoker heat, school close by. $1950. down, $65. per mo. Immediate possession, paved road to Pontiac.

EXCELLENT LOCATION in Auburn Heights. 3 bedrooms brick, gas heat, full basement, recreation room with fireplace. 2 car garage, terms available.

IN ROCHESTER Only $890. down. New 3 bedroom full basement, city sewer and water in. Plumbing and wiring installed, less fixtures. This semi-finished home now available.

H. E. WEAVER, Broker
1445 E. Auburn Rd.
Rochester OL 2-0821

For Sale Lots 46

22 BUILDING LOTS IN ROCHESter area with down payments as low as $25. Also parcel of 1 to 10 acres with small down payment. Call today.

CRAWFORD AGENCY
53½ W. Huron FE 4-1569
Open Eves. MY 3-7085

Commercial

150 ft. frontage to the railroad on Dixie Hwy. north of Scott Lake Rd. Approx. $100 per foot. Will sell or trade.

Commercial

166 ft. frontage on Orchard Lk. Rd. in Keego Harbor. $8,300 down.

Drayton Woods

5 lots in beautiful Drayton Woods. Priced from $1,200 to $1,800. $200 to $250 down.

In Pontiac

80x160 on a corner with a garage all fenced in. $2,300 with $1,200 down.

Out Elizabeth Lk. Rd.

75x600 ft. close to Hospital Rd. $1,310 with $300 down.

CHAPIN-BIGELOW
BROKERS & BUILDERS
3111 Orchard Lake Rd.
FE 8-1131 or FE 8-8845

For Sale Houses 43

AUGUST SPECIALS

NEW SUBURBAN

Custom built ranch home. Only few minutes to city limits. 2 bedrooms. Carpeted living room. Kitchen. Large utility. Garage. Down payment. $2000. Monthly $75.

COOL NOW
WARM IN WINTER

Log home on Cass Lake Canal. 2 bedrooms. Well insulated. Quiet shady location. Only $950 down. Balance $80 per month.

3 BEDROOM SPECIAL

Summer cottage being converted to year around. This is the buy of the year. Furniture included and the price only $5350 with $1250 down.

FOR THE LARGE FAMILY

Roomy frame home on 5 beautifully landscaped lots. Has living & dining rooms. 1 bedroom & kitchen on main floor. 3 rooms on second. Recreation or additional living space in basement and separate 2 room unit in rear, now provides income. Well constructed with hardwood floors & plastered walls. Oil furnace. Side porch glassed & front porch screened. $2000 will handle the down payment.

EMBREE & GREGG

1565 Union Lake Rd. EM 3-4393
UNION LAKE VILLAGE
Eves. EM 3-3197 or EM 3-4431

BIRMINGHAM 5 ROOM FRAME, unfinished attic, full basement, landscaped, fenced. 1 blk. from schools. $11,900. $1,700 down. FHA MI 6-4444.

$400 DOWN

6 room brick shell — ½ acre of land.

JIM WRIGHT, Realtor

345 Oakland Ave. FE 5-9441
Co-operative Real Estate Exchange

UTICA FOR SALE OR LEASE. 5 room, full bath and utility room. Near school and church. Large lot. FE 5-8422

For Sale Lake Prop. 44

BY OWNER: 3 BEDROOM MODern furnished year around home. Macday Lake privileges, newly decorated, oil heat, school bus at door. Children welcome. $7,500 part cash. Possession now. OR 3-8204.

BUSINESS BUSTS OWNER

SACRIFICE

Beautiful 3 bedroom contemporary lake front year round home. Perimeter heat, beautiful fireplace, large lot, etc.

APPROX. $1,000 DOWN

Name your own terms

C. Pangus 1919 M15
Ph. Ortonville 132 collect.

MACEDAY LAKE

2 bedroom, auto. oil furn. 50x150 landscaped lot, evergreens & shrubs, large picture window, elec. cook stove included. $8,950 with $2,450 down.

WILLIAMS LAKE

2 bedroom, utility, 64'x110' lot, large picture window. 1 blk from nice sandy beach, must sell.

PAUL M. JONES REAL ESTATE
832 W. Huron Ph. FE 4-3505

NEW 2 BEDROOM BRICK AND stone. Fireplace, dining room, utility room, Carport. Cement driveway. $11,500. Lake privileges. 4807 Pelham off Elizabeth Lk. Rd. FE 5-0040 or FE 5-3323.

ROUND LAKE FRONT

2 bedroom, knotty pine all thru, natural fireplace, 2 large porches, 65x220 lot, with trees, garage. Nice sandy beach. HURRY. $12,500 with $5,000 dwn.

ALSO 3 BEDROOM

3 bedrooms utility garage, fireplace 66x365 lot with shade trees also, oil furnace and water heater. $10,300 with $2,500 dn.
PAUL M. JONES REAL ESTATE
832 W. Huron Ph. FE 4-3505

FOREST LAKE BLOOMFIELD Twp. face brick 3 bedrms., den, 2 tiled baths, 2 fireplaces, finished recreation rm., bath. Immediate possession. 7183 Club Dr. FE 5-1965.

Otter—Sylvan Lakes

Only 5 desirable high and dry building site of 70 to 90 ft. width overlooking and with lake privileges on Otter-Sylvan Lakes. Here's an opportunity. Priced from $975!

CARL W. BIRD, Realtor
503 Community National Bank Bldg.
FE 4-4211 Eves. FE 5-1392

YEAR ROUND HOME 5 ROOMS and bath (garage). Extra lot. Pontiac Lake. Good for cash OR 3-6023.

Sale Suburban Prop. 45A

IN LEONARD

3 bedroom, bath, full basement, stoker heat, school close by. $1950. down, $65. per mo. Immediate possession, paved road to Pontiac.

EXCELLENT LOCATION in Auburn Heights. 3 bedrooms brick, gas heat, full basement, recreation room with fireplace. 2 car garage, terms available.

IN ROCHESTER Only $890. down. New 3 bedroom full basement, city sewer and water in. Plumbing and wiring installed, less fixtures. This semi-finished home now available.

H. E. WEAVER, Broker
1445 E. Auburn Rd.
Rochester OL 2-0821

For Sale Lots 46

22 BUILDING LOTS IN ROCHESter area with down payments as low as $25. Also parcel of 1 to 10 acres with small down payment. Call today.

CRAWFORD AGENCY
53½ W. Huron FE 4-1569
Open Eves. MY 3-7085

Commercial

150 ft. frontage to the railroad on Dixie Hwy. north of Scott Lake Rd. Approx. $100 per foot. Will sell or trade.

Commercial

166 ft. frontage on Orchard Lk. Rd. in Keego Harbor. $8,300 down.

Drayton Woods

5 lots in beautiful Drayton Woods. Priced from $1,200 to $1,800. $200 to $250 down.

In Pontiac

80x160 on a corner with a garage all fenced in. $2,300 with $1,200 down.

Out Elizabeth Lk. Rd.

75x600 ft. close to Hospital Rd. $1,310 with $300 down.

CHAPIN-BIGELOW
BROKERS & BUILDERS
3111 Orchard Lake Rd.
FE 8-1131 or FE 8-8845

For Sale Lots 46

12 LOTS, ALL TOGETHER, EAST side of town. FE 2-1235.

FOR COLORED LOTS FOR SALE. 2 for the price of one. FE 4-8351.

Exclusive Homesites

In beautiful Forest Lake Country Club Estates and Forest Lake Orchard. Also our new subdivision, Hickory Knolls, in beautiful Bloomfield Township. Contact our new office at 1704 S. Telegraph Rd. Ope daily a.m. to 6 p.m. and Sundays from 1 to 6 p.m.

A. JOHNSON, Realtor
1704 S. Telegraph Rd.
FE 4-2533

LAKE LOT 90 FT. FRONTAGE, private lake. Will sell or trade for acreage. FE 5-1386.

SANFORD ST. SECOND LOT south of Lois Ave. 40 x 124, paved street with all improvements. $950. UN 3-1221, days or MI 4-7784 eves.

DRAYTON WOODS

A limited number of excellent lots are still available in this beautiful subdivision. Protective restrictions. FHA approved. Convenient terms can be arranged to meet individual needs.

HOLMES-BARTRAM
4392 Dixie Hwy.
OR 3-1950

LOTS: 60 BY 200. AUBURN Heights. FE 7-6877.

BUILDING SITES

AVON TWP. 150x220 feet, 7 miles from Pontiac. Priced at $1,150 with $300 down. Pontiac Twp. over 1½ acres, frontage of 415 feet, gravel street. Priced at $1,400 $300 down. NICE BUILDING SITE. Some small trees, lake privs., good neighborhood. $600 with $150 down. CITY, EAST SIDE. One building site, sewer, water and gas, $3,500 with $1,350 down.

We have other sites available, if you are interested, contact

CLARK REAL ESTATE
1362 W. HURON STREET
FE 4-6492
OPEN EVENINGS AND SUNDAYS
MEMBER CO-OP REAL ESTATE EXCHANGE

LOT, 100x183, WITH FOUNDATION on it. In Farmington. Contact Fred Snyder 3316 W. Long Lake Rd.

LOTS FOR SALE
Inquire FE 2-8052

LAKE PRIVILEGE LOTS

MACEDAY LAKE

Nice lots with access to good beach and bath house. Only $550 with $55 down.

WILLIAMS LAKE

Wooded lots only 2 blocks from lake. Close to stores and walking distance to Williams Lake School. $60 down and $10 per mo.

F. C. Wood Co.

Cor. Williams Lake Rd. & M59
OR 3-1235 Office Open 9-5
After 5, call OR 3-3603

SUBURBAN

9 ACRE HOMESITE

Beautifully situated and well restricted with good land and a fine view, over 300 feet of road frontage, just 1½ miles to church and shopping. School bus to the door. Full price just $2,200 with $400 Down. PAUL A. KERN Realtor 71½ N. Saginaw St. "Real Estate Since 1919."

TODAY'S BARGAIN

100x190 ft. lot, Perry Acres Sub. Only $700 with $100 down.

100x150 ft. lot in Waterford-Drayton Sub. Priced at $635 with $65 down.

100x170 ft. homesite in Dunn Farms.

Priced at $825 with $85 down.

100x150 ft. lot. Popular Watkins-Pontiac Estates. For only $1,150.

BUSINESS BUSTS OWNER

SACRIFICE

Beautiful 3 bedroom contemporary lake front year round home. Perimeter heat, beautiful fireplace, large lot, etc.

APPROX. $1,000 D

Sale Land Contracts 52

INVEST
Your money in a good land contract. Liberal discount. Call FE 8-0461. Ask for Mr. Hayden.
J. C. HAYDEN
46 E. Walton Blvd. Realtor

20% DISCOUNT
Present balance on contract $3200. Payments $53 per month. 6 per cent interest. Cost to you $4160. Secured by brand new 4-room bungalow with full basement. Excellent investment.
RAY O'NEIL, Realtor
75 W. Huron Open 9-9
Phone FE 3-7163 or FE 5-7292
Co-operative Real Estate Exchange

Money to Loan 53
(State Licensed Lenders)

Buckner's
IS THE PLACE TO GO WHEN YOU WANT
to borrow CASH
any amount up
to $500
2nd floor Nat'l Bldg. over Wargreen's Pontiac
4512 Dixie Highway
Drayton Plains
230 Barnston (next to bank).
Walled Lake

LOANS $20 TO $500
On Signature Only
HOUSEHOLD FINANCE CORP. OF PONTIAC
214 S. Saginaw St. FE 4-0535

LOANS
$25 to $500 $25 to $500
COMMUNITY LOAN CO.
30 E. LAWRENCE FE 2-7131
FRIENDLY SERVICE

WHEN YOU NEED
$25-$500
You can get it quickly on your signature, car or furniture. No endorsers. Payments to suit your budget. We will be glad to help you with your money problems.
STATE FINANCE CO.
FE 4-1574
702 Pontiac State Bank Bldg.

GET CASH QUICKLY
Up to $500
1948 to 1953 cars. Bring your title. Most deals closed in 30 minutes. Loans also made on furniture. Signatures and other securities.
Oakland Loan Co.
FE 2-9206
202 PONTIAC STATE BANK BLDG

Need $500
or Less
WITH QUICK SERVICE?
Then Home & Auto is the place to come. Most loans made on your first visit so, come in or phone for cash to $500 on your auto, furniture or signature and a repayment plan suited to your needs. Friendly courteous service awaits you. Leslie Fleisher Manager. Berkeley Voss. President
Ph. FE 5-8121
Home & Auto Loan Company
Hours: 9 to 5; Saturday 9 to 1
407 Community Nat'l Bank Bldg.

LOANS $25 TO $500
BAXTER & LIVINGSTONE
64 W. Lawrence St. FE 4-1538

TEAGUE FINANCE CO.
202 N. MAIN
ROCHESTER, MICH.
LOAN $25 TO $500
AUTOS
LIVESTOCK
HOUSEHOLD GOODS
Ph. Rochester OL 6-0711, OL 1-9791

Mortgage Loans 54

LOW INTEREST
Unlimited funds for single family dwellings: Mortgage canceled should borrower die, see
H. G. PETERSON
1310 Pontiac State Bank Bldg.
Phone FE 5-8406 or FE 5-6772

Swaps 55

BUILDING LOTS WORTH $200-$400 accepted as trade in on used cars. H. J. Van Welt. OR 3-1355.
'47 PACKARD NEEDS MINOR REpairs. For 25 cord of slab wood. EM 3-5624.
EQUITY IN '55 FORD FAIRLANE for real estate or what have you. MI 4-5569.
10 FT. DUCK BOAT, 3 H.P. MOtor, Norge 5 rm. space heater and tank. Two 670x15 snow tires, mounted. Will sell or swap for canoe. 886 Scott Lake Rd.
GUN TYPE OIL BURNER TANK controls for deep freeze. FE 8-0034
NEW BUILDERS TRANSIT FOR labor on large cement floor. OR 3-0105.
TRADE YOUR LAND CONTRACT, furniture, appliace, or auto for new or used good housetrailers. TRAILER EXCHANGE. 90 S. Telegraph Open Eve.
'47 HUDSON CONV., '49 MOTOR. Needs top. Walnut bedroom suite, double bed and dresser. Sell or trade for baby bassinet, high chair, buggy, sporting goods and what have you. EMpire 3-2307
WILL TAKE LATE MODEL CAR for equity in home. OR 3-7136.

For Sale Clothing 56

MAN'S CLOTHING, SIZE 42 LONG. Like new. FE 2-4213.
MOSTLY CHILDREN'S CLOTHES, nothing over $1. Bargains 162 W. Ann Arbor. FE 3-7257

Sale Household Goods 57

AB GAS STOVE, $15; FULL SIZE double coil bed springs, $5; copper boiler, $3. FE 4-6937.
APARTMENT SIZE ELECTRIC range, $20. Easy Spindryer washer $45. 3 section wall cabinet, $8. Twin size bed frame, $5. 3343 Hartford. Williams Lk.
ABOUT ANYTHING YOU WANT CAN BE FOUND AT L & S. End tables $1.98 up; new book case head board beds, complete, $24; refrigerators, $25 up; ranges gas & elec. $5 up; beds all sizes, $3 up; TV sets $25 up; radios, $5 up; new chrome dinette sets 5 pc. $39.95 up; chests, new & used, $5 up; bedroom suites, $49.95 up; living room suites $12.95 up; dining room suites $19.50 up. Many other items.
USE OUR EASY PAYMENT PLAN—LAY-A-WAY
We buy, sell, trade anything. Come out and look around 2 acres of free parking.
OPEN DAILY 9 TO 9
SUNDAY 12 TO 5.
L & S SALES CO., 2 mi. east of Pontiac or 1 mi. east of Auburn Heights on Auburn Rd. M-59
FE 2-2095
We Give Holdens Red Stamps
APARTMENT SIZE GAS RANGE. Four burner, $129.95 value, $69.95. Slightly scratched. Also several full size ranges, in electric and gas at extraordinary values. Michigan Fluorescent, 393 Orchard Lake Ave.
BRAND NEW ORIENTAL RUG, 6x9. Two throw rugs to match, $30. MY 3-1961.

Sale Household Goods 57

3 PIECE LIVING ROOM SUITE. Very good condition. OL 1-5076.
BEAUTIFUL LIKE NEW BLOND oak bedroom—large mirrored vanity and bench, double bed, chest with five drawers. Corner bookcase and matching wall console and lamp table. Entire ensemble $150. Phone FE 4-4285.
BROIL QUICK ROTISSERIE, LIKE new. $25. FE 8-1306.
BOOKCASE, MAPLE DINETTE, RCA TV combination, clothing and misc. MI 4-4610.
BRASS FLOOR LAMP, $5 CHARTREUSE TABLE LAMP AND SHADE, $10. 1729 BEVERLY.
2 PIECE LIVING ROOM ROSE $30. Duncan Phyfe dinette, solid mahogany $125; solid cherry twin beds, spring and mattress, $80; radio-phono $50. Bavarian china, service for 12, $175. 2510 Rochester Rd. ½ mi. north of Auburn.
BLUE LIVING ROOM SUITE. FE 4-6420.
BENDIX AUTOMATIC WASHER—bolt down. New motor and timer. $25. MA 6-6416.
9 PIECE MAHOGANY DINING room suite and other household furniture. MA 6-2262.
BRAND NEW WHIRLPOOL AUTOmatic washer. $150. OR 3-2660

BOTTLE GAS
New low price. Complete installation only $10 plus gas. Kenyon Fuelgas. OR 3-2491.
10.5 CUBIC FT. HOTPOINT REfrigerator $199.95 and your refrigerator. R. B. Munro Electric Co. 1060 W. Huron.

BETTER BUYS
ON NEW AND USED FURNITURE

Walnut chest	$ 9.00
Dressers	$5.00 and up
10 inch Bendix television	$30.00
Chrome breakfast set, all metal	$20.00
Apt. size gas stove	$12.00
Magic Chef gas range	$20.00
New metal dish cabinet	$ 8.95
New cotton mattress	$ 9.95
New innerspring mattresses	$19.95

Also complete living room, dining rm. and bedrm. sets. Wool and linoleum rugs.

OAKLAND FURNITURE CO.
104 South Saginaw St. FE 2-5521

CASH FOR YOUR FURNITURE or tools. OR 3-2717.
CLEAN 2 PIECE LIVING ROOM set, cheap. 77 N. Ardmore.
COMPLETE NEW BATH ROOM outfit. All pipes and fixtures. Property sold, must sell. EL 6-0099
COMPLETE FURNISHINGS FOR 2 rm. apartment. May also rent apartment. 547 Auburn Ave.
CROSLEY SHELVADOR REFRIGerator, 9½ cubic ft. automatic defrost, freezer chest, pay balance at $10 per month. Easy spin dry washer late model $75. Terms. MY 3-7111.
DEEPFREEZE. GOOD CONDITION FE 4-0487.
DEEP FREEZE UPRIGHT. ONE of America's best makes. Freezer and food guaranteed for 5 years. $495. Now $279. Slightly scratched in transit. Michigan Fluorescent, 393 Orchard Lake Ave.
DINING ROOM TABLE, 6 CHAIRS, buffet, $150. Electric stove, $125. Bed, dresser and chest, $100. OR 3-1676.
DUNCAN PHYFE TABLE AND pads, $15. Gas stove, $25. MI 4-8197.
"DISCOUNTS ON FURNITURE" 78 S. Saginaw FE 5-1377.
DAVENPORT AND CHAIR, $45. Table top gas stove, $25. FE 4-9615.
1 JUNIOR DUNCAN PHYFE DINing room table and chairs. FE 5-3766.
9X12 RUGS $16.95, $29.95, $39.95, $49.95 at big savings. Pearsons Bank Furniture. 42 Orchard Lake Ave.
ELECTRIC STOVE 1937 MODEL. $25. FE 8-0109
ELECTRIC STOVE. GOOD CONDITION also circulating oil heater. FE 4-0395.
ELECTRIC STOVE, 3 BURNERS. Deepwell cooker, rotomatic oven control. Excellent condition. MA 6-6626
FOR SALE. ANTIQUE LOVE seat and chair. FE 2-6040
EASY WRINGER WASHER White Porcelain. Only $19.95. MI 6-1300.
ELECTRIC RANGE EXCELLENT condition. $60. EM 3-4453
FLOOR LAMP, BED SPRINGS and portable wash tubs. Good condition. OR 3-0061
FOR SALE: MAPLE BUNK BEDS, electric fans and heaters, walnut chiffrobe, dresser, dressing table with mirrors, white crib. Maple single bed with springs, child's painted dresser, lamps, occasional tables, Gift's coats, dresses, skirts, size 10 and subteen 12 and 14, boy's sport coat and top coat with zip lining, size 10 and 12. 248 Pilgrim, Birmingham. MI 4-5234.

FURNITURE DISCOUNTS
FREE
2 end tables—2 table lamps—1 cocktail table with purchase of any living room suite at $138.
FREE
Box Spring-Inner-Spring Mattress —2 foam flake pillows—2 vanity lamps with purchase of any bedroom suite at $138.
FREE
32 piece set dishes with any 5 piece chrome dinette at $49.50.
TERMS
"Prices are born here—and raised elsewhere."
JOSEPH FURNITURE CO.
78 S. Saginaw Cor. Orchard Lake
Easy Terms. FE 5-1377

FULL SIZE ROLLAWAY BED, innerspring mattress. Good condition. $24. FE 4-3876.

Floor Samples, Crate Marred and Odd Lots

Frigidaire range reg.	$229.50 $194.88
Frigidaire dryer	$162.95
Youngstown 52" sink	$129.95, $94.50
Youngstown 42" sink	$134.95, $99.05
Bunk beds	$49.50
Dealy mattresses reg. $59.50	$39.95
Lamps 1 of a kind	$7.95 and up

CLAYTON'S
Furniture, Appliances
3065 Orchard Lake Rd.
Keego Harbor
FE 5-8811 or FE 5-8974

GE 12½ IN. TV. BEAUTIFUL MAhogany console. Only $49.95. MI 6-1300.
GENERAL ELECTRIC REFRIGerator, 6½ cu ft. Woring condition. Only $29.95. MI 6-1300.
GAS RANGE & COLDSPOT REfrigerator. Cheap. 497 E. Montcalm.
GE RANGE, FULL SIZE, CALROD burner. $29.95. MI 6-1300.
8 PIECE MAPLE SUNROOM SET $100 complete. 476 W. Iroquois.
FOR SALE GUARANTEED REfrigerators $39.95 up
Wringer washers $39.95 up
Spinner washers $69.95 up
Vacuum cleaners $ 7.95 up
Roy's 90 Oakland FE 2-4021
FRIGIDAIRE AUTOMATIC WASHer. Good condition, $50. FE 4-0365.
HOOVER VACUUM, LIKE NEW, $14.95 belts, bags, brushes, all makes 956 Myrtle. Huron Gardens
GOOD BUY IN SMALL RADIOS and portables. $6-$12. FE 5-8755.
KENMORE ELECTRIC RANGE. Good condition, $50. OR 3-1934.
KENMORE PORTABLE WASHER, new. $30. 2020 Scott Lake Rd.
KENMORE AUTOMATIC SUDsaver washer. $50. OR 3-2041.
LEAVING TOWN, 7 ROOMS, OF furniture. Garden tools. Odds and ends. FE 2-0682. 476 W. Iroquois.
LIVING ROOM SUITE WITH NEW covers, $15 day bed, antique table and settee set. Cheap. 120 Raeburn.

Linoleum, 9x12 .....$2.49
SURPLUS PAINT $1.49
Vinyl Floor Tile ..... 6c Ea.
White Enamel $1.98
Inlaid Linoleum 75c
Ft. Linoleum 39c
Asphalt Tile 3c

Harold's Paint & Lino.
140 S. Saginaw St.

LINOLEUM AND PAINT SALE ¼ price at Jack's 277 Baldwin.

NEED A FINANCE-FIXER? Order Classified ads to sell, rent, find a good job. FE 2-8181 is the Want Ad number!

Sale Household Goods 57

LIVING ROOM FURNITURE, Sofa, lounge chairs, and lamp tables. EM 3-4537.
1 SPRING AIR FELT MATTRESS, like new, $20. Cost $39.50. FE 5-8530.

Lord's Specials
5 pc. dinette set $49.95
2 pc. sofa-bed $89.95
Used TVs from $24.95 ..... up
Hide-Bed from $139.95 ..... up
Used gas stoves $30.00

Lord's
Furniture and Appliances
125 W. Huron St. FE 4-0583
"Where Wrigley's Used To Be"

9x12 LINO. RUGS..$2.98
12x12 LINOLEUM $6.39
Reg. $4.95 House Paint, gal. $1.98
4½ Ft. Wall Tile ..... $ .10
VINYL INLAID TILE ½ PRICE
RUBBER BASE PAINT GAL $3.50
SYERS 141 W. HURON, FE 4-3048

LIKE NEW, 9 PIECE SOLID OAK dining room suite. Oblong extension table. FE 2-4318.
1 LARGE SIZE DAVENPORT. FE 5-9113.
MAHOGANY BEDROOM SUITE, coffee table, floor and table lamps. FE 5-8163.
MOVING. MUST SELL. SEALY bed davenport, Duncan Phyfe Dining table, toasted mahogany and 4 chairs. OR 3-8943.
NESCO ROASTER CABINET AND grill. $30. Large lawn sweeper, also $20. 415 Brooks Ave.
14" ADMIRAL COMBINATION 79.95.

WALTON TV
Walton Cor. Joslyn FE 2-2515

MOVING OUT STATE MUST SELL by Tuesday. Antiques about one hundred fifty years old. Mahogany fifteen inch Sheraton table, two chests, original brass $40. Chippendale pie-crust table $90. Biedemeier chest $40. Victorian chest with mirror $30; fireside chair upholstered green sateen $50; arm chair, same upholstery $35, both excellent condition ladies' chair $15; dbl. bed. Chippendale mahogany $35 paintings 1070 Adams Rd., Birmingham. MI 4-2645
NEW 11 CU. FT., ADMIRAL UPright deep freeze. Can have by taking over payments of $20 a month, balance about $380. Call MUtual 4-6071 Milford.
NESCO ROASTER CABINET AND grill. $20. 415 Brooks Ave.
PAIR NEW GOOSEDOWN PILlows, $14. Heavy rayon damask table cloth and 12 napkins, $35. Knee hole desk, $12. Misc. FE 2-9049

PENNY PAINT SALE
House Paint, 1 gal $1.98
2nd gal at 1c ..... .01
Two gals. for $3.99
Rubber base paint, gal $3.89
Roller or pan 1c
1 gal. paint & roller or pan $3.99

FLOOR SHOP
Open 9-9 99 S. Saginaw St.

REFRIGERATOR, 1951 MODEL. 11½ cu. ft. with freezer chest. Excellent condition. FE 5-4431.
REFRIGERATORS, LAST YEAR'S 1954 models. One of America's best brands. Perfect new, guaranteed for 5 years. Buy a new refrigerator for a little more than a used machine. Michigan Fluorescent, 393 Orchard Lake Ave.
REFRIGERATOR WITH FREEZing compartment, $179. OR 3-1676.

SAVE
Unpainted Furniture
All Purposes
Wrought iron chairs. Gray, chartreuse, red and pink ..... $4.95 up
Gossip benches. Gray, chartreuse, red and pink ..... $9.95 up
Book racks $2.95
Magazine racks ..... $2.95 up
Wrought iron lamps ..... $10.95 up
End tables $8.95
Coffee tables $5.95
Wrought iron legs

PICK & PAINT STORE
143 Oakland Ave.

ROPER GAS STOVE, $50. 7½ KELvinator refrig., $50. FE 5-8787.
STOVES BOUGHT SOLD. EXchanged. Turner's. 602 Mt. Clemens. FE 2-0801.
SIMPLEX IRONER. USED ONCE $70. FE 4-9461 after 6 p.m., Aug. 20.
SACRIFICE: ANTIQUE VICTORian chairs, large inlaid black antique break front, mahogany tables, dresser, three Lionel 127 trains completely mounted and landscaped, toys, GE dishwasher, good condition, and Misc. items. MI 6-4547.
SKELGAS 28 IN. RANGE, 3 burners and oven, $59.95. R. B. Munro, 1018 W. Huron.
SINGER DROP HEAD SEWING machine and refrigerator. 451 Auburn Ave.
SECTIONAL DAVENPORT, 4 piece all wool mohair frieze. Perfect condition. MA 6-6626.
SPEED QUEEN IRONER, $50; radio-phono $80; dining room set, table, 6 chairs and buffet, $40; china cabinet, $25. 2 single beds and mattresses, $10. each; FE 4-7156.
SEWING MACHINE SALES & Service: will adjust, oil and grease any make sewing machine within a radius of 10 miles for only $2. Parts extra. FE 4-3930, 535 Auburn.
9 PIECE DINING ROOM SET. $85. 476 W. Iroquois.
3 PIECE BEDROOM SUITE, davenport and chair, refrigerator, studio couch, kitchen table and chairs. All excellent condition. FE 2-7110.
5 PC. WALNUT BEDROOM SUITE. 5 piece maple dinete set. Combination radio-phonograph. GE sweeper. 73 N. Ardmore
4½ FT. GE REFRIGERATOR. Good condition. Phone FE 2-1512.

SALE
Used washer, $14.95 and up. Auto. gas heater, $10. Oil auto. heater, $15. Used electric range $19.95. Floor model Hoover, $49.95. Floor model Philco range, regular $239, now $197.95. GE floor model freezer, was $429.95 now $329.95.

CRUMP ELECTRIC
3465 Auburn Rd. FE 4-3783

TRADE GAS RANGES FOR ELECtric R. B. Munro Electric, 1060 W. Huron.
USED WASHING MACHINES, $23.50 and up. R. B. Munro Electric Co., 1060 W. Huron.
5 PIECE CHROME DINETTE set. Refrigerator, automatic washing machine, radio, end tables, chairs, lamps and chest. Call FE 4-4079.
USED AUTOMATIC WASHER, $50. OL 1-4387.
USED TV $29.95 UP. USED REfrigerators, $49.95 up. Sweet's Radio & Appliances. 422 W. Huron. FE 4-1133.
UPRIGHT PIANO, $55. WALNUT desk, $25. Rollaway bed, $10. Hand-crocheted bedspread, $50. FE 5-8918.

USED TRADE-IN DEPT.

Buffet	$14.95
Wardrobe	$14.95
Gas range	$24.50
Davenport and chair	$34.50
Electric range	$49.50
9 piece dining room suite	$89.50
Automatic washer	$99.95

THOMAS ECONOMY FURNITURE CO.
MANY ITEMS EASY TERMS
316 E. SAGINAW ST.
PONTIAC, MICHIGAN
6 PALE GREEN MARBLIZED venetian blinds 27x56½. Just like new. Call OL 2-0621.

USED DEPT.

Rebuilt washer, guaranteed	$29.95
3 pc. living room suite	$14.95
5 pc. wood dinette	$24.95
Heavy walnut twin beds	$ 9.95
Heavy wood 4-6 beds	$ 9.95
Gas range	$14.95
Apt. size gas stove	$29.95
Metal clothes pipe	$ 4.95

MANY ITEMS NOT LISTED HERE — EASY TERMS

WYMAN'S
18 W. PIKE ST. FE 4-1122

WASHING MACHINE, LIKE NEW, $70. FE 4-7247, after 4 p.m.
WASHING MACHINE IN GOOD condition. $35.00. FE 5-8698.
1 AUTOMATIC OIL HEATER. Good condition, $10. FE 4-0418.
WASHING MACHINE, LIKE NEW, 8x10 rug. FE 5-7228.
USED REFRIGERATORS $35 AND up. R. B. Munro Electric, 1060 W. Huron.

Sale Household Goods 57

WHITE ELECTRIC SEWING MAchine, Martha Washington cabinet, excellent condition, $45, old fashioned loom woven rag rugs, new, all lengths, china cups and saucers, china plates, pepper and salts, also aprons, etc. Big discounts. MA 5-9351, 10003 Dixie Hwy.

WAYNE GABERT'S
Floor Sample Sale
$229.95 Norge auto. washer $168
$189.95 Norge dlx. dryer $149
$259.95 Norge 10 cu. ft. refrig. $199
$232.50 Kelvinator 30 in. electric range fully auto. $179
$419.95 Norge 12 cu. ft. Customatic refrigerator-freezer $299
MANY OTHERS TO CHOOSE FROM
2 YEARS TO PAY.
121 N. Saginaw FE 5-6189

Westinghouse
30" electric range with wide oven. A real buy for only
$149.95
L. A. WAGNER CO.
1900 N. Opdyke Cor. Pontiac Rd.
FE 5-9231

10 CU. FT. GAS REFRIGERATOR. Economical to operate. Bendix auto. washer. MI 4-9295.
1 TWIN BED AND DOUBLE COIL springs. Almost new. Reasonable. FE 2-4152
WESTINGHOUSE AUTOMATI washer. Excellent condition. $80. FE 5-3023.
WALNUT BEDROOM SUITE, DOUble bed, mattress, springs and dresser, $30. FE 2-2944.
WHIRLPOOL WRINGER WASHER, good condition, OR 3-6192.
WOOL WILTON RUG AND PAD 8'3" by 10'6". Reasonable. FE 8-1423.
1 PIANO, 1 DEPT. ELEC. RANGE. 1 Easy washer, bed springs, easy chair, 3 dressers, 4 kitchen tables, 3 chairs, radio, 1 buffet, sundries. FE 2-6521.
5 FT. FRIGIDAIRE DINING room table, odd chairs, sofa, full set of drums, original throw rugs, wire fencing. MI 4-6213

For Sale Miscellaneous 60

ATTENTION
Builders——Homeowners
Just in. NEW 2x6 and sheathing
Selling at real savings
USED PINE, 2x4, 2x6, 2x8, 2x10, 2x12. Quality at low costs
Reclaimed brick — Pipe — Brick
Bargain prices new and used doors. Plumbing supplies—Light fixtures. We carry a complete line of Nails, Insulation, Roofing, Building Boards. Windows made to your order. Save on your building needs, get our estimate and compare

SURPLUS LUMBER
& MATERIAL SALES CO.
5340 Highland Rd. (M-59) OR 3-7092

AIR CONDITIONER, 1 TON PHILco, 1954 model, used 3 wks. Mahogany finish. FE 4-3602

ANCHOR FENCES
No money down. FHA approved
FREE ESTIMATES FE 5-7471.

BULLDOZER-INTERNATIONAL T-20. (Less blade) Only $650. With blade, $800. MU 4-0474.

Artists' supplies, hobby supplies—check our classification "Hobbies and Supplies" No. 24A.

BATHROOM FIXTURES YOUNGStown kitchen Furnaces Oil, gas and coal. Hot water and steam boilers, automatic water heater, hardware, electrical supplies, soil, galvanized copper pipe and fittings. Long Bros. Paint (HEIGHTS SUPPLY) 2685 Perry St. FE 4-5431.

BEFORE
prices go up. Remodel your home as your best investment. Call for free estimate MIDWEST BUILDERS & SUPPLY FE 4-2575 or FE 5-7433

CHURCH'S INC.
ALUM. COMB. DOORS. $34.95
FE 2-0233

COMPLETE NEW BATH ROOM outfit. All pipes and fixtures. Property sold must sell. Elgine 6-0099

CABINET BASE, 24 X 72. BIRCH top. $40. FE 4-4086

CHAIRS, GLASS SHOWCASE, CASH register, shelves with good lumber, 10 ft. wrap desk suitable for recreation room. Apply R & R Shoe Store, 26 N. Saginaw, basement of Pontiac State Bank Building.

COLEMAN FLOOR FURNACE. 3 oil tanks. $25. FE 2-7820.

COLEMAN OIL HOT WATER heater and 50 gal. tank. $35. FE 2-2670.

CIRCLE FLUORESCENT FIXtures. Newest, brightest and most modern type of lighting for kitchens, dinettes, bedroom and recreation rooms. $11.95 value. $5.95. Slightly factory marred. Call at factory showrooms. Michigan Fluorescent, 393 Orchard Lake Ave.

CLOSING OUT
$4.95 PAINT 97c
10c TILE (9X9) 7c
INLAID LINOLEUM 79c
WALL TILE SQ. FT. 5c

SMITH'S, 257 S. Saginaw

55 GAL. OPEN HEAD STEEL drum for burning your rubbish in. $1.00 ea. 4750 Joslyn Rd. H. P. Sutton.

CHILD'S CHIFFAROBE, STROLLer, bicycle, bath thermometer, rocking horse, rocking chair, bar stool, TV antenna, lady's winter coat, all perfect condition. FE 4-6908.

CHIHUAHUA, 2 FEMALES, 12 wks. and 1 yr. FE 4-0842.

CASH FOR FURNITURE
Tools, Etc. OR 3-1717.

DIAMOND ENGAGEMENT RING for sale. FE 5-4551 or FE 5-2350 after 5.

DRAW TITE HITCHES
CHROME OR CADMIUM PLATED
The kind that bolt to the frame of all makes of cars
F. E. Howland, 32 Dixie Hwy.
OR 3-1456

DUO-THERM HEATER AND TWO steel barrels. 85 Pinegrove.

CAPEHART RADIO COMBINAtion. Mahogany console with 3 speed automatic changer. Perfect condition. Dining room buffet, mahogany, 65 S. Francis. FE 4-4007.

2 COMPARTMENT 21x32 STEEL kitchen sink with trim including spray, $35. 18" rotary power mower with Clinton engine. $59.50. Open daily 8 to 6; Sun. 10 to 2.

Arnason Plumbing Supply
960 M15 Ortonville
Phone 130
We Deliver

ELECTRIC LIGHT FIXTURES for every room in the house in newest 1955 designs. Terrific values. Bedroom, $4.50 value, $2.25. Dining room, $10.95 value, $5.95. Porch, $2.95 value, $1.99. Slightly factory irregulars. Michigan Fluorescent, 393 Orchard Lake Ave.

FIRE CHIEF STOKER. IN GOOD condition. FE 2-1985.

FLOOR SANDING MACHINES and waxers for rent. Try our new Frenchy's Floor Sealer, $3.75 per gallon.
Closing out all lawnmowers at a discount

BARNES HARDWARE
742 W. HURON FE 5-9101

FANS, FANS, FANS, FAMOUS name brands. Ideal for homes, offices or factories. 10 in. to 36 in. window, pedestal, stationary or oscillating. $4.95 and up. Broken packages. Brand new. Fully guaranteed. Michigan Fluorescent, 393 Orchard Lake Ave.

4,000 USED BRICKS FOR SALE. $30 for the lot. FE 4-6084.

2 WHEEL TRAILER, GOOD CONdition. FE 3-7205.

FURNACE, EXCELENT SHAPE with a large hood blower. FE 2-1540.

FREE STANDING TOILETS $21.95
21x32 double sinks $ 9.95
Washbowls with fittings $11.95
3-piece bath sets with fittings White $61.95 Colored $109.50
Factory Seconds — Irregulars
SAVE PLUMBING SUPPLY
100 S. Saginaw St. FE 5-2100

FOR SALE: ONE USED TIMKEN oil fired boiler with oil tank and controls. 2 unit heaters and radiators, and piping. Cheap. See at Joslyn Food Market 920 Joslyn.

FUEL OIL TANKS
275 gal. 18 in. legs, gauge vented fill cap. Delivered $35.50. FE 5-1467.

GUN TYPE OIL FURNACE 115,000 BTU counter flow. Complete with all controls. Excellent condition. Call Stan, Garwood Heating, EM 3-3005.

HOUSE RAISING EQUIPMENT and truck. OA 8-3669.

CARNIVAL by Dick Turner



"To your right now—a little to the left—back toward you!"

For Sale Miscellaneous 60

GASOLINE TANKS 4000, 1000, 500 4 Pumps. Oil stove and 275 gal. tank. Desk. Flood lights. Show case. Minnow tanks. Dog houses. Boat, motor, trailer. MY 3-3732

HEARING AIDS. NEW AND used. Phone Rules. FE 2-7900.

USED MYER'S 1 H.P. DEEP well jet pump with 150 ft. of copper drop pipe. $150. Also used shallow well pumps.

KELLY'S HARDWARE
3904 Auburn at Adams. Auburn Heights. FE 2-8811

¾ TON AIR CONDITIONER. Display model. $235, a thompson. 80 S. Perry.

HOLLINGSHEAD VARIETY STORE miles inc. Baldwin's. Armstrong floor covering and Mac-O-Lac paints. Phone FE 7-8025.

HOME DRESSED PORK AND beef, bacon and sausage. FE 5-7941

4 STAIRWAYS 12 FT. LONG $10 each. See Newman. 20 S. Parke. After 3 p.m.

6 BIG 8 WALK-IN COOLER. FE 4-9496.

HEAVY DUTY GUN-TYPE OIL burner tank controls. FE 8-0034

HOT WATER HEATER, 30 GAL. gas. New, approved for use on consumers' lines. $98.50 and $119.50 value. $49.90 and $59.50. These are slightly marred. Also electric oil and bottled gas heaters at terrific values. Michigan Fluorescent, 393 Orchard Lake Ave.

G&M COMPANY
SAWS AND LAWN MOWERS MACHINE SHARPENED.
FE 5-7835 2255 E. Walton

16 FT. STEEL GLIDAWAY GArage door. Like new. $100. Dale Martin, OL 2-9761

HAND WOVEN RUGS 1½ YD. long, 29" wide. New. FE 5-2037.

20" STEEL LUXAIRE COAL FURnace with ducts. Good condition. FE 4-8211.

HERCULES STOKER, ½ TON coal. $30. 30 Ogemaw.

INTERESTED IN PHOTOGRAPHic equipment and dark room supplies? See Classification HOBBIES SUPPLIES 24A in CAMERAS & EQUIPMENT 61A.

5 GAL. ELECT. HOT WATER heater, $10. 12½ in RCA TV, $25. 45 RCA record player & records, $10. 1072 LaSalle.

KITCHEN CABINET SINKS, Famous Youngstown make, 54 in model, $139.50. $99.50. These are slightly marred. Also several 42 in. and 66 in. Philco gas. Extraordinary values. Youngstown Kitchen Annex, 397 Orchard Lake Ave.

KENDALL'S
Wood, lumber, 4x4's and 2x2's. Odds and ends in wood. Materials. FE 2-8740. 1127 N. Cass Lake.

KNOTTY PINE PANELING, $145M Sheathing. Low as $75M. 2x6's and 2x8's $85M. See us for all your building needs.

BLACKETT'S BLDG. SUPPLIES
MA 5-8611
8161 Dixie Hwy Clarkston

KITCHEN SINKS, 24 x 21. $29.95 value $12.95. Toilets, $39.50 value $19.95. Lavatories, complete with chrome mixing faucets, $14.95. These are factory marred. Michigan Fluorescent, 393 Orchard Lake Ave.

LARGE HOLLAND FURNACE, IN good condition. FE 2-2890.

LUXAIRE FURNACE. HOOVER sweeper. FE 4-7818.

20" STEEL FURNACE. ALL THE duct work. Original fire brick. $150 or 1117 W. New York.

4X4½' 5' ENAMEL RECESSED bathtubs. Crate marred. $21.95 up. SAVE Supply, 100 S. Saginaw St.

2 WHEEL TRAILER WITH RACK. Double camp cot and mattress. Gasoline lantern. Camp stove. FE 2-1272.

1 STORY CEMENT BLOCK, COMmercial store building. Complete with doors, windows, furnace etc. $395. Phone Walnut 2-4270. Between 8:30 a.m.-5:00 p.m. 12:00 noon only.

52 GAL. ELEC. HEATER $76.50
30 gal. auto gas heater $49.95
Cab sinks & fittings $59.50 up
Laundry trays, stand, faucet $21.95
Save Supply 100 Saginaw St.

LIONEL & AMERICAN FLYER TRAINS
Authorized factory service and genuine factory parts. Free test on factory analyzer.
TASKER'S, 63 W. HURON ST.

LAVATORIES COMPLETE WITH faucets, $24.50 value value $14.95. Also toilets, bathtubs, shower stalls at terrific values. These are crate marred. Michigan Fluorescent, 393 Orchard Lake Ave.

LUMBER
CASH AND CARRY
Cedar post all new stock
Plasterboard and lath.
Birch flush doors, $7.95 up.
Insulation, reg. and foil
Loose rock wool bag, $1.00.
Oak flooring, all grades.
White pine utility boards, 7½c
Roofing No. 210, $2.25 bundle.
Windows at new low price.
Pine & Cedar paneling.
Plywood, plain & decorative, combination doors.
Insulated wall board & tile.
Paul St. Cyr Lumber Co.
6120 Bogie Lake Rd. Commerce
EM 3-2731

NEW AND USED FURNITURE. Refrigerators, gas and electric heating and cook stoves and water heaters for housetrailers and cottages. Terms.
TRAILER EXCHANGE. FE 2-3200.

NEW LAUNDRY TUBS AND A Duo-therm heater. FE 2-8257.

JET PUMPS, $69.95. G. A. THOMPson. 80 S. Perry.

MASTER STOKER WITH FURnace. Reas. OR 3-5051.

MEDIUM SIZED ELECTRIC cream separator, 2 gal. electric churn, writing desk. FE 4-0751.

MOWER-TRACTOR SALE
Prices reduced. Only 20 mowers, 5 tractors left to sell this month. 2 Fairbanks 24 in. riding mowers with reverse, Jacobsen 24 in. Estate with Sulkey, 2 Mannors, 1, 26 in. Goodall rotary.
L. E. EVANS EQUIP.
6507 Dixie Hwy. MA 5-7878

MEDICINE CABINETS, LARGE 20 inch mirror, all metal cabinet. Also large selection of medicine cabinets, with and without lights. New sliding triple door units. All at exceptional barrains. Michigan Fluorescent, 393 Orchard Lake Ave.

NEW 80,000 B.T.U. FURNACE, complete with oil burner and controls, $369.27. O. A. Thompson. 80 S. Perry.

For Sale Miscellaneous 60

NEW AND USED
POWER MOWERS, ROTARY TILLERS, POWER SPRAYERS. A deposit will hold one. Time payments available. W. F. Miller, Garden and Lawn Equipment. 1393 S. Woodward. (North of 14 Mile Rd.) Birmingham. MI 4-6009

NEW GALVANIZED PIPE
½ in. (2 ft. lengths) 11c ft.
¾ in. (21 ft. lengths) 14½c ft.
SAVE PLUMBING SUPPLY
100 S. Saginaw FE 5-2100

ONE 7 FT. WESTINGHOUSE REfrigerator. 1 set of 12 left-handed golf clubs. OR 3-1229 Eves. OR 3-7480

OLD GARAGES REPAIRED TO look like new. Lengthen your garage. Put in new garage doors. Terms. FE 4-5654

PACHOUD WRECKING CO.
2310 Dixie Hwy. FE 5-8108

OIL CONVERSION FURNACE 275 gal. oil tank. Call before 3 p.m. FE 2-3137.

PHELPS ELECTRIC HARDWARE building supplies. OR 3-1217, OR 3-1218.

32x21 B SINKS $12.95. 52 GAL. electric heaters, $79.95. G. A. Thomason. 80 S. Perry.

PLYWOOD
All kinds at lowest prices. Also Cabinet Hardware wholesale and retail
Pontiac Plywood Co.
1488 Baldwin Ave
FE 2-2543

RECONDITIONED SINGER SEWing machines. $39.50. FE 2-8143 for free home demonstration.

ROMEX, 3/4c FT. 250 FT. COILS G. A. Thompson. 80 S. Perry.

SAVE ON SUMMER PRICES ON coal and fuel oil. Fill your bin or oil tank now. Oakland Fuel and Paint, 436 Orchard Lake Ave. FE 5-6156

STEEL CLOTHES POSTS, EA. $6.50
Ready Mix Cement, per sack $1.25
Brick Mortar, per sack $1.25
Basement Foundation Coating 5 gal. pail $2.90

BLAYLOCK
COAL & BUILDIG SUPPLY CO.
81 Orchard Lake Ave. FE 3-7101

STORM SASH
Aluminum combination windows and doors. LOW OW price!!!
FE 4-6089
9 a.m. to 9 p.m.

24x24 WINDOWS USED. LUM

For Sale Housetrailers 78

27 FT. 1953 RICHARDSON, MODern housetrailer electric brake, used 3 months. For sale or will take a smaller trailer as down payment or a land contract. OR 3-0191.

1950 — 32 FT. COTTAGE HOME trailer, 2253 Dixie Hwy. Back of Blackie's Lunch.

Trailer Exchange

ANDERSON CHAMPION, GREAT LAKES, 27 TO 47 FT. BEEMER CREE, AND TINI HOME, VACATION AND TRAVEL TRAILERS 14 TO 28 FT. New trailers as little as ¼ down. As long as 60 months to pay at 5 per cent interest.
NEW AND USED TRAILERS ON PURCHASE OPTION PLAN USED ONES AS LOW AS $50 DOWN

PARTS—STORE

60 S. Telegraph FE 3-3200
Across from Tel-Huron Center
Parts-Service open to 6 thru Sat. Sales Open Eves. & Sun. P.M.

TRAILER HOME, PERMANENTLY located. Beautiful furn. living room added, finished in natural wood. Must be seen to be appreciated. Reasonably priced. White Lake Trailer Park. 4111 Jackson Rd.

Rent Trailer Space 79

TRAILER SPACE IN THE COUNtry on a lake. FE 5-0776.

Auto Accessories 80

Auto Glass Service

When you need it! Have you tried our service? Glass installed while you wait. Insurance jobs honored. All work guaranteed. Free 1 lb. of coffee to a customer with each door glass or windshield installed.
Open Saturday Until 4
HUB AUTO GLASS CO.
122 Oakland Ave. FE 4-7066

DUAL EXHAUST SYSTEMS, Hollywood mufflers, tail pipe extensions, and accessories for all makes and models.
HOLLERBACK'S AUTO PARTS
340 Baldwin FE 3-9477

CLEARANCE SALE OF V-8 ENGINES
Ford, Chev., Pontiac, Dodge, Chrysler, Olds Buick, Studebaker, 6 cylinder engines.
Ford, Chev., Willys.

SPECIAL
Briggs 1st line automotive lacquer, $2.00 per gal.
SCHRAM AUTO PARTS
3539 Dixie Hwy. FE 4-4533

TWO 700 x 16 SIX PLY TIRES. FE 5-7372.

TWO 15 IN. SUBURBANITE TIRES like new. Carlon carriers, new. FE 3-7206

LOUIE'S AUTO PARTS
Open Evenings 7 Days a Week
Starters and generators $6.50
Rebuilt springs $7.50
Lots of used parts for '46 cars and up.
86 Oakland Ave. Ph. FE 4-4513

For Sale Tires 80-A

FOUR 600-16 TIRES. Like new. FE 3-7578

USED TIRES, 150 TO CHOOSE from C & G Service, Auburn at Opdyke. FE 5-5181.

Auto Service 81

REPAIRS, BUMPING & PAINTING
FREE ESTIMATE
ALL MAKES OF CARS
PAYMENT PLAIN
BRAID MOTOR SALES
PHONE FE 2-0186
30 Years Fair Dealing
Cass at West Pike St.

CRANKSHAFT GRINDING IN THE car. Cylinders rebored. Zuck Machine Shop, 23 Hood. Phone FE 2-2543.

Sale Motor Scooters 82

ANDERSON SALES - SERVICE, 12 South Paddock. FE 4-4246. New and Used Cushmans, Parts & Service.

'53 CUSHMAN, EXCELLENT CONdition, $125. FE 5-9881.

For Sale Motorcycles 83

FOR PARTS AND SERVICE ON your Harley Davidson see Harley Davidson Sales Co., 372 South Saginaw.

'51 HARLEY DAVIDSON 74 OVERhead, good condition. FE 4-4893.

'54 ALLSTATE MOTORCYCLE. Needs Clutch Cable. Sell cheap. Crescent Lake. 4856 Filer St. FE 4-7923.

1948 INDIAN. FE 5-6167.

For Sale Bicycles 84

BOY'S 26" BIKE, GOOD RUNNING order. MA 5-2899.

GIRL'S BICYCLE 26" IN GOOD condition, 18 E. Princeton.

BICYCLES FOR SALE, ALL SIZES FE 3-7209

20 INCH ENGLISH BIKE, FOUR months old. 2918 Seebaldt Rd. Drayton Plains.

SCHWINN BICYCLE, FULL SIZE. $15. MI 4-8197

Boats & Accessories 85

ALUMA-CRAFT BOATS
EVINRUDE MOTORS
Michigan propellers, EZ terms.
CLEARANCE SALE
All boats 25 per cent off.
MARINE SALES & SERVICES
422 S. TELEGRAPH

14 FT. ROWBOAT GOOD CONDItion. 4356 Seahaboe.

USED BOATS GOOD CONDITION. OR 3-9294.

MERCURY MOTORS AND YELlow Jacket boats. Genesee Sales. 2101 Dixie Hwy.

NEW CANOE. CALL FE 5-9219

12 H.P. SEA KING 1954 EXCELlent condition. $180. Includes tank. OR 3-7280. 1883 Watkins Lake Rd.

DISCOUNTS
On boats and motors
32 h.p. Johnson ..... $ 75
Speed liner BU Runabout $75
Mercury Super 10 ..... $ 75
Pabst BU boat and Mercury KG 7 Quickie $250
New 14 ft. Wolverine boat .. $199.95
Freight Marked.
14 ft. Freeland metal boat .. $ 98
Mercury Mark 55 Demo $495
Chris-Craft boat kit $129
All marine hardware 20 per cent off.

Dick Dean's
Waterford Hardware
8845 Dixie Hwy. OR 3-2526
OPEN SUNDAYS

16 FT. PLYWOOD BOAT. 16 FT. Tee-Nee boat trailer. Almost new. Cost, $180. 12½ h.p. Buccaneer outboard. Used less than 10 hours. Cost $295. Complete outfit goes for $495. MA 4-9550. EM 3-2021 eves.

NEW CANOE
Call FE 5-9219

SWITZER CRAFT, 12 FT., 10 H.P. Mercury, rated at 18 horsepower. Trailer with license and throttle control. Steering wheel, life preserver cushions, gas tan. Reasonable. OA 2-2588.

WILL SACRIFICE
16' Mahogany plank outboard lifetime boat, A-1 condition. Call FE 4-2544.

30 PER CENT OFF ON ALL LONE Star boats and Owens cruisers, now in stock.
OWEN'S MARINE SUPPLIES
396 Orchard Lk. Ave. FE 2-8020

14' WOLVERINE CEDAR STRIP outboard boat, good condition, including trailer $125. Private owner, Midwest 6-0175.

BOAT SALE, FIBERGLAS, ALUMinum and metal. All new. 20 per cent off on all 14 and 15 ft. boats. 10 per cent off on 12 ft. boats. Over 30 boats to choose from. This big sale ends Sunday Aug. 21. Bill Coller. 1332 Imlay City Rd, Lapeer.

Mercury Outboard Motors
Genuine Parts, Sales & Service
Shorty Hook's Place at Pine Lk.
Dial FE 2-8260

WE KEEP AT LEAST 35 NEW boats on hand at all times. New boats arriving every week. Rock bottom fall prices. Terms. Howard Loomis 10050 Dixie Hwy.

16 FT. CHEROKEE, DELUXE runabout. Center deck, 25 h.p. Johnson with electric starter. Remote controls and steering. Running lights. Custom tarp. FE 5-3618 after 6 p.m.

Wanted Used Cars 88

HIGH $. CHEAP & SCRAP CARS. Day or eve. FE 2-2666.

THE HIGH DOLLAR
For high grade used cars. We need them. Drive the extra miles; it will pay you well. 4546 Dixie Hwy.
H. J. VANWELT
OR 3-1355

PRICE THE REST — THEN GET the best from
BILL SPENCE
USED CARS
62 Oakland Ave. FE 4-7333

See M&M Motor Sales
For top dollar on late model cars.
2627 Dixie Hwy. OR 3-1603

STOP—LOOK
Wanted good used Ford or Chev. pickup from 49 to 52. Must be in good condition. MA 6-2177 between 12 and 1 p.m. or after 8 p.m. or call at Homestead Orchards corner of Orchard Lk. and Walnut Lk. Rd.

WTD. JUNK CARS & SCRAP iron. Fast service. Call FE 4-9582

WTD. WRECKED AND JUNKED cars. FE 4-1431

CALIFORNIA BUYER
AVERIL'S, 2020 DIXIE HWY.
FE 2-8878 or FE 4-6896

PRIVATE PARTY WILL PAY $500 cash for wood 1951 Ford or Chev. No dealers. FE 5-0586.

WE PAY TOP DOLLAR FOR sharp late model cars.

COMMUNITY MOTORS
803 N. Main, Rochester
OPEN TILL 10 P.M.
OLive 3-8211

SCRAP CARS OR CHEAP CARS. OR 3-4511

WANTED — LATE MODEL wrecked cars, '49 to '54.
Bagley Auto Parts
FE 5-9219 FE 5-8210
170 BAGLEY ST.

For Sale Used Trucks 90

DUMP TRUCK FOR SALE WITH job. Will take car or pickup in trade. 3900 Baldwin Rd.

1953 CHEVROLET ½ TON PICKup. Deluxe cab. Like new. 10,000 $775. FE 4-9992.

1950 CHEVROLET ½ TON PANEL, bad motor, pay balance $123.75. '55 lic. 197 S. Johnson.

'47 FORD 5 YD. DUMP. R & H. A good one. $350 cash. FE 4-1170.

'54 FORD PANEL. $895. REALLY sharp. Like new. Must be seen to be appreciated.
NORTHWEST CHEVROLET
Woodward at 13 Mile
LIncoln 5-1100

New and Used TRUCKS
WILSON GMC
OAKLAND AT CASS
OPEN EVENINGS
FE 2-9203 FE 4-4531

1947 1 TON CHEVROLET STAKE. Good condition. FE 4-0786.

1946 DUMP HYDRAULIC LIFT, 7 speed axle, good motor and tires. Good coal truck. 242 Mechanic St. $425.

1954 GMC 630 DUMP. 1952 4-wheeler dump with steady year round job. OR 3-1005.

1953 GMC PICKUP
49 Mechanic

1949 FORD F-600 DUMP TRUCK. Good condition. FE 4-8641.

1951 FORD DUMP TRUCK
206 S. Parke Dr.

1948 INTERNATIONAL PANEL. $175. Runs like a 1955. Good body and tires.
NORTHWEST CHEVROLET
Woodward at 13 Mile
LIncoln 5-1100

PANELS
AND
SEDAN DELIVERIES
1947
TO
1947
1954
MODELS
LARRY
JEROME
Rochester Ford Dealer
PH. OL 1-9711
"FOR MORE THAN 30 YEARS A GOOD PLACE TO BUY!"

For Sale Cars 91

'51 ANGLIA "ENGLISH FORD". $295. All leather interior. Fully equipped. 40 mi. to the gal. Only $5 down.
NORTHWEST CHEVROLET
Woodward at 13 Mile
LIncoln 5-1100

BUICKS 1955 — DEMOS — LOW mileage—new car guarantee. Specials, Centuries & Supers. At these prices you can afford a Buick. Come prepared to deal—no phone calls please. Livingston Motor Sales, Buick Dealer, Howell, Mich.

BUICK 1953 SUPER 4 DR. OR 1954 Roadmaster power equipped. Both like new. MA 4-2606.

1946 BUICK SPECIAL. $75. GOOD. also 1946 Cadillac. $350. 242 Mechanic.

FOR SALE. 1950 BUICK 2 DR. Standard shift. 40,000 miles. Good tires. New battery, generator, muffler. $325. Phone FE 4-3760 after 6:00 p.m.

52 BUICK RIVIERA
Real sharp, like new
HURON MOTOR SALES
952 W. Huron FE 2-3641

'48 BUICK CONV. IN GOOD CONdition. $200; '50 Ford 2 dr., $100; '49 Chev. 4 dr. $125; '47 Mercury 4 dr., $125; '47 Plymouth 2 dr. $90; '48 Ford 2 dr. six, $100; '47 Buick 4 dr. $125. Good transportation. EM 3-4827.

'54 BUICK SUPER 4 DR. $1,785. Dynaflow, radio, heater, special bumper guard, front and rear. Red metallic with white wall tires. A real beauty.
NORTHWEST CHEVROLET
Woodward at 13 Mile
LIncoln 5-1100

'51 BUICK CONVERTIBLE. $250 take over payments. 63 S. Tasmania, after 5.

BUICK SUPER 4 DR. 1951. RADio. Heater. Good condition. 307 N. Perry. FE 2-1796. $555.

BUICK 1952 4 DR. SEDAN. RAdio, heater, Dynaflow. 2 tone. $745.

Bob Frost, Inc.
LINCOLN-MERCURY DEALER
850 S. WOODWARD
BIRMINGHAM
MI 6-2200 JOrdan 6-3933

1947 BUICK CONVERTIBLE — 1947 Pontiac 2 dr. FE 5-5184. 119 Lincoln.

FOR SALE OR TRADE FULLY equipped '55 Buick Century hard top. FE 5-0386. 3 Hazel Bend Ave.

1952 BUICK 2 DR. $10 DOWN AND assume payments. 464 S. Woodward, Birmingham.

'48 BUICK 4 DR., $295. DYNAflow, radio, heater. Why take buses? $5 down.
NORTHWEST CHEVROLET
Woodward at 13 Mile
LIncoln 5-1100

1947 CADILLAC 62 4 DR. $10 down and assume payments. 464 S. Woodward, Birmingham.

1947 CADILLAC 4 DR. $10 DOWN and assume payments. 464 S. Woodward, Birmingham.

YOUR LIFE'S MADE EASIER through Classified Ads. To solve everyday problems quickly, dial FE 2-8181.

For Sale Cars 91

1953 CHEVROLET CONVERTIBLE. $1295. Radio, heater, Power-Glide, white wall tires. Top is like new. Any old car down.
NORTHWEST CHEVROLET
Woodward at 13 Mile
LIncoln 5-1100

1954 CHEVROLET DEL - RAY coupe. Good condition. Mornings only $1175. 449 E. Tennyson. FE 5-2239.

1955 CHEVROLETS
Officials' Cars and Demonstrators

150's 210's and Bel Airs. 6 and 8 cylinders. 2 drs. and 4 drs. All colors and body styles, fully equipped.

14 TO CHOOSE FROM
New car guarantee. As low as $1487.25. $100 or any old car down.
Northwest Chevrolet
Woodward at 13 Mile
LIncoln 5-1100

1951 CHEV. 2 DR. GOOD CONDItion. Motor recently overhauled. FE 5-7937.

1953 CHEVROLET SEDAN. Delivery. Excellent condition. New rubber, low mileage. Priced right. Dave's Meat Market. 553 N. Perry.

Chevrolet
1955 Demos
Floor Cars
Officials' Cars
Courtesy Cars

2 DOORS & 4 DOOR SEDANS
SPORT COUPES & CLUB COUPES
150s 210s BEL AIRS

STANDARD TRANS. & POWER GLIDES.
SIXES & EIGHTS
NEW CAR GUARANTEE
AS LOW AS $1509 FULL PRICE
NO FINANCING PROBLEMS
AS LOW AS JUST YOUR CAR DOWN & UP TO 36 MONTHS

TAKE ADVANTAGE OF OUR LOW OVERHEAD LOCATION

SAVE SAVE SAVE
Don't Delay—Act Today
HASKINS
Chevrolet
Oakland County's Fastest Growing Dealer
DIXIE HWY. AT M-15 MA 5-5071

CHEVROLET V8 BEL-AIR CONvertible Two-tone blue, 5000 miles. Clean. Many extras. $2000. 344 E. Iroquois Rd. FE 5-6687.

'53 CHEVY 4 DR., PRIVATE OWNer. Excellent throughout. $300. for equity. $46 a month. EM 3-4647.

'52 CHEVROLET 2 DR. $575. RAdio and heater. 2 tone paint. Real nice. Your car down.
NORTHWEST CHEVROLET
Woodward at 13 Mile
LIncoln 5-1100

CHEVROLET 1947. NEW TIRES & seat covers. Good cond. $225. MI 4-1832 after 5:15.

'54 CHEVROLET RANCH WAGon. $1295. 2 tone red and beige. A truly beautiful job. Completely equipped.
NORTHWEST CHEVROLET
Woodward at 13 Mile
LIncoln 5-1100

'49 CHEVY. 32,000 MILES. ORIGInal owner. Two-tone. Sharp. 741 Owego.

CHEVROLET, 1947. NEEDS PAINT $75. Owner, FE 2-8236.

'51 CHEVROLET SEDAN $495. HAS everything. Radio, heater, turn signals, new tires and paint. $5 down.
NORTHWEST CHEVROLET
Woodward at 13 Mile
LIncoln 5-1100

1953 CHEV. DELUXE 2 DR. $10 down and assume payments. 464 S. Woodward, Birmingham.

'52 CHEVROLET 2 DR. DELUXE. Excellent condition. $650. FE 2-6976 after 4:30.

SHOP SUNDAY AND BUY MONDAY
AT
211 S. Saginaw St.
MATTHEWS-HARGREAVES
FE 4-4546

953 CHEVROLET RANCH WAGon. $1195. Power Glide, radio, heater. 1 owner car. Any old car down.
NORTHWEST CHEVROLET
Woodward at 13 Mile
LIncoln 5-1100

West Side Used Cars
Drive out where overhead is low and save the difference. Many makes & models to choose from.
West Side Used Cars
923 W. Huron FE 4-2185

TV SPECIAL

54 Ford country sedan, R and H, Fordomatic $1695.
53 Plymouth suburban, R and H, $1195.
53 Dodge suburban, R and H, $1195.
54 Buick 4 dr., R and H, Dynaflow. $1995.
54 Ford custom 2 dr., R and H, white wall tires. $1395.
A good selection of transportation. Come in and see them, nothing down.

SCHUTZ MOTORS
DESOTO-PLYMOUTH DEALER
912 S. Woodward, Birmingham

CHRYSLER '48 GOOD TIRES, heater, excellent condition. Ideal 2nd car. MI 6-4590.

'36 DODGE CLUB COUPE. $395. Gyromatic, radio and heater, jet black. No rust, fine automobile. Only $5 down.
NORTHWEST CHEVROLET
Woodward at 13 Mile
LIncoln 5-1100

1952 DODGE 2 DR., $545. GYROmatic drive, radio and heater. Any old car down.
NORTHWEST CHEVROLET
Woodward at 13 Mile
LIncoln 5-1100

1949 SERIES DODGE SEDAN. New tires, best offer. 197 S. Johnson.

TAYLOR'S
GOOD USED CARS

SUMMER CLEARANCE SALE

'54 Chev. 2-dr.	$1295
'53 Ford 2-dr.	$ 795
'53 Chev. 2-dr.	$1095
'51 Ford 2-dr.	$ 495
'51 Chev. 2-dr.	$ 395
'50 Ford 2-dr.	$ 395
'50 Pontiac 4-dr.	$ 345
'50 Plymouth 4-dr.	$ 345
'50 Willys St. Wgn.	$ 395
'49 Hudson 4-dr.	$ 145

TAYLOR'S
At Walled Lake
"Since 1831"
Phone Market 4-1861

For Sale Cars 91

1952 DODGE CORONET 4 DR. Must sell. Unable to maintain payments. $10 down only. Jack Hunter. MIdwest 4-7500.

'48 DESOTO FULLY EQUIPPED. $250. FE 5-8625.

1951 DODGE DELUXE SEDAN. Clean. $395. FE 3-7542.

'54 DODGE 6 CORONET 4-DOOR sedan. Loaded with extras. FE 7-8268.

'51 DESOTO CLUB COUPE. LOW Mileage. Very Clean. $625. Low down payment. OR 3-4040.

'53 DODGE 4 DR., $795. GYROmatic and fully equipped. Any old car down.
NORTHWEST CHEVROLET
Woodward at 13 Mile
LIncoln 5-1100

1953 FORD RANCH WAGON. $10 down and assume payments. 464 S. Woodward, Birmingham.

LARRY JEROME
Rochester Ford Dealer
OFFERS
1955 FORD
Factory Officials Cars

CHOICE OF TRANSMISSIONS AND COLORS

LARRY Jerome
Rochester Ford Dealer
PH. OL 1-9711
"FOR MORE THAN 30 YEARS A GOOD PLACE TO BUY!"

'52 FORD VICTORIA NICE. 27 Mechanic.

FOR SALE 1941 FORD CLUB coupe. Good condition. $75. Call EM 3-2232.

1950 FORD CLUB COUPE. RADIO and heater. $75. Scott Lk. Rd.

1952 FORD, V-8, 2 DR., RADIO & heater, low mileage. Excellent condition. OR 3-7665. 1428 N. Cass Lake Rd.

1950 FORD CLUB COUPE. Overdrive, low mileage, 1 owner car. Very good condition with good tires. FE 4-9529, after 6 and Sat. MA 5-9731.

1949 FORD CUSTOM 8. GOOD shape. OR 3-9508.

1953 FORD. CLEAN. FE 2-2688.

FORD 1953 RANCH WAGON. Radio and heater. Very clean. $335.85 down.

Bob Frost, Inc.
LINCOLN-MERCURY DEALER
850 S. WOODWARD
BIRMINGHAM
MI 6-2200 JOrdan 6-3933

1955 FORD CROWN VICTORIA. 3,000 miles, fordomatic, radio, heater, power steering. Will trade or take small down payment. Ask for Al Firestone. Call OL 6-0981 or FE 5-4101.

'55 FORD CROWN VIC. BLACK & white. 1200 miles. Continental kit. Special motor. All power. $300 or trade for my equity. Take over payments. Must sell, leaving state. 88 W. Mansfield. See any time.

1953 FORD TUDOR. 6. FULLY equipped. Perfect condition. $975. FE 2-6458. 18 Cadillac.

Lot 232
Where Used Car Customer Gets New Car Treatment

1955 Ply. Convert.	$2295
1954 Chrysler	$1595
1954 Pontiac 2 Dr.	$1395
1953 Ply. 2 Door	$745
1952 Dodge Cl. Cp.	$695
1952 Nash Am. O/D.	$895
1952 Ply. Convert.	$895
1952 Plymouth 4 Dr.	$695
1952 Olds 88	$1095
1952 Ply. Suburban	$895
1952 DeSoto V-8 4 Dr.	$895
1951 Ford V-8 2 Dr.	$395
1951 Hudson Hornet	$395
1950 Ply. Cl. Coupe	$350
1950 DeSoto 4 Dr.	$350

OUR TRUCK DEPT.
1955 Dodge V-8 Dump, New
1953 Ford ½T Pickup
1952 Ford ½T Pickup
1950 G.M.C. 1½ T Van.

MANY OTHERS TO CHOOSE FROM

Riemenschneider
232 S. SAGINAW ST.

1953 FORD CLUB COUPE, CUSTom lined, 2 tone green, Fordomatic. Radio and heater, turn and WW Tires. 20,000 miles. Excellent condition. $990. MI 4-2171.

'53 FORD SEDAN, $795. A WONderful price for a wonderful car. Any old car down.
NORTHWEST CHEVROLET
Woodward at 13 Mile
LIncoln 5-1100

FORD 1931 NO REASONABLE OFfer refused. 981 Hummer Lake Rd., Ortonville. Ph. Ort. 145.

'51 FORD CONVERTIBLE FORDO-Matic, extras, very clean. Also '53 Ford ½ ton pickup. A-1 condition. Highest offer. 4046 Rochester Rd., Leonard.

'49 FORD NICE.
27 Mechanic

1954 FORD CUSTOM 2-DOOR. Clean. Excellent condition. Private owner. Nothing down. May be seen at 3335 W. 12 Mile Rd., Berkley. Any time before 5 p.m.

HEAR YE! HEAR YE!
YOU CAN ALWAYS DRIVE A BARGAIN OUT OF HERE!

$145
1946 Ford convertible. A CUTIE!

$95
1946 Mercury

$595
1952 Chrysler 4 dr.

$495
1951 Chevrolet 4 dr.

$295
1949 Oldsmobile 2 dr.

$2295
1953 Cadillac 4 dr.

$1395
1953 Pontiac Catalina

COMMUNITY MOTORS
804 N. Main St., Rochester
THE PLACE WHERE YOU CAN WHEEL AND DEAL
OPEN TILL 10 P.M.
OL 2-8321

For Sale Cars 91

NEW '55 FORD. TAKE OVER payments. FE 5-0701.

1949 FORD TUDOR. AS IS $75. MA 6-3223.

Jacobson's
HUDSON & RAMBLER
SALES & SERVICE
58 W. Pike St. FE 2-8350

1952 HENRY J. $395. This car is in number 1 condition. Forced to sell.
NORTHWEST CHEVROLET
Woodward at 13 Mile
LIncoln 5-1100

'52 HUDSON 2 DR. $345. ROBIN'S egg blue. Radio and heater. Only $5 down.
NORTHWEST CHEVROLET
Woodward at 13 Mile
LIncoln 5-1100

'51 KAISER. $345. RADIO, HEATer, overdrive. Sharp as a tack.
NORTHWEST CHEVROLET
Woodward at 13 Mile
LIncoln 5-1100

Guaranteed
Sharp Used Cars
All Makes and Models
GLENN'S
MOTOR SALES
254 S. Saginaw St. FE 4-7371

'49 LINCOLN. NEW TIRES. POWer windows. $195. 3482 Taylor Rd.

'49 LINCOLN. RADIO, HEATER. Must sell at once. Reasonable. Perfect running condition. 230 E. Pike St. FE 2-7004. OR 3-2276.

The Right Spot Is the "Bright Spot" For All
Smart Car Buyers
One of the Best Selections of Used Cars in Town
"Bright Spot"
JEROME
Cadillac & Olds
CASS at ORCHARD LK.
FE 8-0488 • FE 8-0488

1952 MERCURY 2 DR. $10 DOWN and assume payments. 464 S. Woodward, Birmingham.

TRANSPORTATION SPECIALS $50 to $95. Your choice of many cars.
LAKE ORION MOTOR SALES
M24 at Buckhorn Lake
MY 3-2611 till 9:00 p.m.

'52 MERCURY MONTEREY HARD top. Radio, heater, new WW tires. Sharp condition. OR 3-6943.

'51 MERCURY 2-DOOR EXCELlent condition. Will take older car in trade. OR 3-8414.

'51 MERCURY CLUB SEDAN. $495. Radio and heater, midnight blue. Sharp. $5 down.
NORTHWEST CHEVROLET
Woodward at 13 Mile
LIncoln 5-1100

MERCURY 1953 HARDTOP SPORT coupe. Radio, heater, overdrive, white wall tires. Today's special $1195.

Bob Frost, Inc.
LINCOLN-MERCURY DEALER
850 S. WOODWARD
BIRMINGHAM
MI 6-2200 JOrdan 6-3933

'49 MERCURY, BLACK, LOADED with extras. Very nice. Pure Station, Keego Harbor.

55 MERCURY HARD TOP, LIKE new. Trade in on real estate or will sell 22 Auburn Ave. or 107 Mt. Clemens.

1953 NASH 4 DR. $10 DOWN AND assume payments. 464 S. Woodward, Birmingham.

'51 NASH SEDAN. $395. 4 TO choose from. Radios, heaters, overdrives, and complete beds. $5 down. These cars are ready to go.
NORTHWEST CHEVROLET
Woodward at 13 Mile
LIncoln 5-1100

1947 NASH 600. $100. After 4:00 p.m. 740 Cortwright St.

RAMBLER HARDTOP
1952 1 owner, Ivory top, dark green body. Radio, heater. This is truly an exceptionally clean car. 25,000 actual miles. 68 Oakland. FE 2-2351.

1947 OLDS. CLEAN. NEW TIRES. FE 5-1757.

1948 OLDS. 6. SEEN BETWEEN 6 and 8. 219 Elm St.

New Credit Plan
HAVE YOU BEEN TURNED DOWN WHEN TRYING TO BUY A CAR BECAUSE OF SHORT EMPLOYMENT, NO CREDIT, BAD CREDIT, ETC.?
WE HAVE A GOOD SELECTION OF '46 '51 AUTOMOBILS THAT YOU CAN BUY FOR VERY LITTLE DOWN AND WEEKLY PAYMENTS OF AS LITTLE AS $5
No Co-Signers!
Immediate Delivery!
Deal Direct!
No Finance Co.!
Buy Here—Pay Here
Y'ALL COME
TO
171 S. Saginaw
NATIONAL MOTOR SALES

'51 OLDS 98 SEDAN. $795. BEAUtiful light green with white wall tires. Hydramatic, radio and heater. Who could buy more for so little money?
NORTHWEST CHEVROLET
Woodward at 13 Mile
LIncoln 5-1100

Oldsmobile
1955 Demos
Courtesy Cars
Floor Cars
A Rocket, to Fit Your Pocket

HOLIDAY SPORT COUPES
4 DR. SEDANS — 2 DOORS
CHOICE OF COLORS
NO FINANCING PROBLEMS

SAVE SAVE SAVE
Don't Delay—Act Today
HASKINS
Oakland County's Fastest Growing
Chevrolet-Oldsmobile Dealer
DIXIE HWY. AT M-15 MA 5-5071

For Sale Cars 91

'55 OLDS
88 Holiday sedan
HOUGHTEN & SON
YOUR FRIENDLY OLDSMOBILE AND GMC TRUCK DEALER
528 N. Main, Rochester. OL 1-9761

1952 OLDS 88 2 DR. $10 DOWN and assume payments. 464 S. Woodward, Birmingham.

1952 OLDS 88 4 DR., $895. JET black with ivory top. Radio and heater, white wall tires. Truly a sharpie.
NORTHWEST CHEVROLET
Woodward at 13 Mile
LIncoln 5-1100

1952 OLDS CONVERTIBLE 88. New tires. Battery. Hydramatic transmission overhauled. Reasonable. 1129 LaSalle St. FE 2-5972.

OLDS 1953 98 HARDTOP. FULL power & access. Low mileage. FE 5-3550.

OLDS '54 SUPER 88 HOLIDAY. Loaded. Just like new. Marathon Station. 991 W. Huron. FE 5-4844.

'55 PACKARD DEMO. CUSTOM Clipper Torsion bar, fully equipped. Save $900. Others to choose from.
Mazurek Motor Sales
Your Packard Dealer

1950 PACKARD 4 DR. AUTOMAtic transmission. Radio and heater. $310. 177 Perkins St.

1952 PLYMOUTH SEDAN. $395. Beautiful pale green. A terrific buy at this price. $5 down.
NORTHWEST CHEVROLET
Woodward at 13 Mile
LIncoln 5-1100

1937 PLYMOUTH 4 DOOR SEDAN. Good condition. $50. Milford MU 4-2709.

1947 PLYMOUTH CONVERTIBLE. Does not run. $20.00 cash. 197 S. Johnson.

'53 PLYMOUTH 2 DR., $595. LIGHT grey bottom, dark blue top. Has everything. Any old car down.
NORTHWEST CHEVROLET
Woodward at 13 Mile
LIncoln 5-1100

PLYMOUTH '48 CLUB COUPE. Real sharp. 55 W. Hopkins.

PLYMOUTH STATION WAGON, 1953. Good condition. Will trade. OR 3-2092.

1955 PLYMOUTH SAVOY V-8. Automatic. Trans. Can Finance. Will trade. MI 4-1939.

49 PLYMOUTH. EXC. MOTOR. Original owner. FE 5-2675.

1953 PLYMOUTH CLUB COUPE. $10 down and assume payments. 464 S. Woodward, Birmingham.

'51 PLYMOUTH SEDAN. $645. Radio and heater. Sea Mist green, 1 owner car.
NORTHWEST CHEVROLET
Woodward at 13 Mile
LIncoln 5-1100

TIP TOP
Guaranteed
USED CARS
Demonstrators 1955 Chrysler and Plymouth.
1952 Plymouth club coupe $695
1951 Chevrolet deluxe club coupe $595
1948 Studebaker 1 ton stake $245
1948 Pontiac sedan coupe $245
Several good 1946 through 1950 models. Make offer.
1947 Plymouth sedan. $195
CLARKSTON MOTOR SALES
32 S. MAIN ST
CHRYSLER-PLYMOUTH
Open 8 a.m. to 8 p.m. Daily
WE BUY, SELL AND TRADE
MA 5-5141

1955 PONTIACS WILL TAKE trade. Phone MA 5-6486.

'51 PONTIAC CATALINA, EXCELlent condition. FE 7-8872 after 5:30 p.m.

'54 PONTIAC 4 DR. $1,295. APproximately 8,000 mi. Completely equipped. $100 or any old car down.
NORTHWEST CHEVROLET
Woodward at 13 Mile
LIncoln 5-1100

'49 PONTIAC RADIO, HEATER and Hydramatic. $275. 875 Scott Lk. Rd.

HAVE A HAPPY WEEKEND AND BE SURE TO ATTEND THE CHURCH OF YOUR CHOICE ON SUNDAY

OLIVER BUICK
210 Orchard Lake Ave.
FE 2-9101

PONTIAC STATION WAGON 1953. Davis FE 3-9488. After 6 p.m. MI 6-4851.

1955 PONTIAC 870 4 DOOR. 2 tone. White wall tires. All extras. FE 4-5125.

1948 PONTIAC CONVERT. GOOD motor and tires. $65. 875 Scott Lk. Rd.

PONTIAC CHIEFTAIN DELUXE 1952. 30,000 mi. 2 dr. Radio & heater. Excellent inside & out. $850. Ph. PLateau 2-3439.

'51 PONTIAC SEDAN. $595. BLACK as the ace of spades. Radio and heater, turn signals. Only $5 down.
NORTHWEST CHEVROLET
Woodward at 13 Mile
LIncoln 5-1100

Speaking of Bargains!
'50 and '49 Fords $175
'51 Pontiac 8, Hydramatic, $497.
'53 Studebaker $795. '53 Willys.
'50 and '49 Chevys $345
'52 Chrysler, like new $897
'52 2 Fords, Fordomatic $795.
'51 Hudson $545
'50 Buick, $295
'53 Nash, loaded $975.
'49 Lincoln, 2 door $97
'47 and '48 Pontiacs $95
'50 and '49 Oldsmobiles, $297.
'47 Cadillac, $297
'51 Packard Ultramatic, $497.
'55 Mercury, hard top, reasonable
Also 150 other cars to pick from. $45 and up.
ECONOMY CARS 22 AUBURN

'52 WILLYS 2 DR., $495. 30 MI. TO the gal. Radio and heater. $5 down.
NORTHWEST CHEVROLET
Woodward at 13 Mile
LIncoln 5-1100

REPOSSESSED CARS

1946 Ford notsy Axle	$39.00
1947 Frazer very clean	$69.50
1949 Nash sedan	$73.00
1947 Chev. sedan	$73.00

197 S. Johnson

1953 WILLYS 2 DR. $10 DOWN and assume payments. 464 S. Woodward, Birmingham.

Special-Special
62-CARS-62
1946 Through 1952 Models
TOO NUMEROUS TO LIST
TOO CHEAP
Ranging from $49 to $299
NO MONEY DOWN
Immediate Delivery
1955 FORD 8 Cylinder 2-Door
Fully equipped including Michigan Sales Tax and license.
$40.44 Month If Yor Car Is Worth $125.00
or
$44.22 Month With Only $10 Down

A-1 Buys

'54 Plymouth 2 dr.	$999
'53 Willys 2 dr.	$444
'53 Ford C. Sedan	$1099
'53 Hudson 4 dr.	$699
'53 Pont. Dlx. 8	$999
'52 Stude. 2 dr.	$444
'54 Ford 2 dr.	$999
'53 Chev. Hardtop	$1044
'53 Mercury 2 dr.	$1099
'53 Nash 4 dr.	$699
'52 Ford 2 dr.	$544
'51 Chev. 2 dr.	$299
'52 Plymouth 2 dr.	$499
'54 Chev. 2 dr.	$999
'52 Mercury 2 dr.	$799
'51 Dodge 2 dr.	$299
'53 Ford 2 dr.	$799
'51 Dodge 2 dr.	$299
'50 Plv. Sta. Wgn.	$299
'53 Ford Hardtop	$1044
'53 Buick Riviera	$1299
'52 Chev. Dlx. 2 dr.	$544
'47 Cadillac 4 dr.	$399
'51 Ford 2 dr.	$299
'53 Chev. 2 dr.	$799
'54 Ford Victoria, Spl. Offenhauser Equip.	
'51 Ford Hardtop	$599
'53 Ply. Clb. Cpe.	$699
'53 Dodge 4 dr.	$799
'52 Pont. Hardtop	$899
'53 Chev. Dlx. 2 dr.	$699
'51 Pont. Hardtop	$899
'52 Olds 88 2 dr.	$899
'52 Buick 2 dr.	$699

Trucks

'51 Ford 2 t. dump	$444
3x5 box, 2-speed axle	
'52 Ford ½ t. pick.	$499
'47 Chev. ½ t. pick.	$199

Convertibles

'53 Ford Conv.	$1044
'47 Ply. Conv.	$99
'48 Chrys. Conv.	$99
'53 Chev. Conv.	$1044
'54 Ford Conv.	$1399
'51 Ford Conv.	$544

SERVICE SPECIAL
POWER BRAKES FOR YOUR CAR
Regular $47 Installed — Now Only $31 Installed
1. Limited Supply 2. Save $16
3. Fits '52-'55 Fords
4. A Real Bargain Found Only At
Harold Turner, Ford
2 BIG LOTS
MIdwest 4-7500 LIberty 9-4000
JOrdan 6-4266 LIberty 9-4001
Immediate "Spot" Delivery
Low, Low Bank Rates — No Down Payment

Best in Used Cars
Best in Deals
100 Cars
To Choose From!
Look at These Prices!

1955 Pontiac Star Chief Catalina	$2395
1953

--Today's Television Programs--

Channel 2—WJBK-TV Channel 4—WWJ-TV Channel 7—WXYZ-TV Channel 9—CKLW-TV

TONIGHT'S TV HIGHLIGHTS

6:00—(7) Jumbo Theater. Michael Whalen in "Mysterious Miss X." (4) Saturday Edition. News. (2) Gene Autry. Neighbor accuses Autry of kidnaping when his little girl goes to visit Autry's ranch in "T.N.T."

6:15—(4) Pro Golf. Golf pro shows how to play hardest holes at his course. (9) Temple Baptist Church. Religious.

6:30—(4) Horace Heidt Show Wagon. Musical variety, new talent introduced. (2) Beat the Clock. Quiz with Bud Collyer.

7:00—(7) Soldier Parade. Introducing new talent from Army. (9) Dial 9 Theater. George Raft, Joan Bennett, Walter Pidgeon in "House Across the Bay." (4) The Soldiers. Hal March, Tom D'Andrea as pair of yardbirds who try to influence brass by helping in the kitchen. (2) America's Greatest Bands. Orchestras of Ralph Flanagan, Percy Faith, Gene Krupa, La Playa Sextet featured with Paul Whitman.

7:30—(7) Story Studio. "Take One Step," drama. (4) Dunninger Show. The mentalist performs feats of mindreading and memory.

7:50—(7) News Ace.

8:00—(7) Lawrence Welk Show. Music, songs by Welk band and sololists. Tunes of "Roaring Twenties" featured. (4) Musical Chairs. Johnny Mercer host on musical quiz. Connie Moore, guest. (2) Two for the Money. Sam Levenson host on quiz.

8:30—(9) Million Dollar Movie. Michael Wilding, Anna Neagle in "Spring in Park Lane." (4) Star Theater. Donald O'Connor stars with Ricky Vera in comedy sketch with music. (2) Down You Go. Word game with Dr. Bergen Evans, Fran Coughlin, Patricia Cutts, guests.

9:00—(7) Hollywood Premiere. Sonny Tufts in "Run for the Hills." (4) And Here's the Show. Comedy with Joanthon Winters, Ransom Sherman, Lucille Norman, guest. (2) TV Top Tunes. Julius La Rora, host, Joni James, guest.

9:30—(4) Your Play Time. Don Haggerty, Alan Wells, Claudia Barrett in "The Duel," tale of eastern lawyer who clashes with western man over sheriff's daughter.

10:00—(9) National News. (4) Soldiers of Fortune. Film comedy on location in Africa is involved in fight that almost leads to death in "The Lady and the Lion." (2) Big Town. Mark Stevens plays crusading editor in "Child Killer."

10:10—(9) Hoot Gibson. Western.

10:25—(9) Foy Willing. Songs.

10:30—(7) The Explorers. "Isle Royale Adventure," films by Dennis Glen Cooper. (9) Times Square Playhouse. John Hoyt, Lois Collier in "Beyond Belief," college student delivers paper to laboratory of scientist and tangles with a robot. (4) People Are Funny. Art Linkletter sends contestant out to find if people will read fine print when they sign paper. (2) Damon Runyon Theater. Broadway characters get a statue in payment of a debt and decide to sell it to small town as monument to its famous son in "Small Town Caper," with Dick Foran, Charlie Canton, Irene Hervey.

11:00—(7) Championship Bowling. Fred Wolf, host. Filmed match between Eddie Kowalics and Buddy Bomar. (9) Movie Date. Linda Darnell, George Sanders in "Summer Storm," story of Russia just after the 1917 revolution. (4) Mystery Theater. Steve Brodie, Robert Hutton in "Portfolio 12." (2) News Final. Jac LeGoff.

11:15—(2) Miss Fair Weather. Bette Wright.

11:20—(2) Nightwatch Theater. Elizabeth Bergner in "Catherine the Great."

11:30—(4) Saturday Show. Burgess Meredith, Margo in "Winterset."

SUNDAY MORNING

8:10—(2) Meditations.
8:15—(2) Christophers.
8:45—(2) Facts Forum.
8:50—(4) News.
9:00—(4) Church at Crossroads.
9:15—(2) Court of Health.
9:30—(2) This Is the Life. (4) Frontiers of Faith.
9:45—(7) Comedies.
10:00—(7) Action Theater. (2) Detroit Pulpit. (4) Cartoon Carnival.
10:30—(9) How Garden Grows. (2) Barker Bill Cartoons.
10:45—(2) Sausage Sinema.
10:55—(4) Professor Pet.
11:00—(9) Church in Home. (4) Adventure Ho. (2) Porky Pig. Daffy Duck.
11:30—(7) Today's Faith. (2) Contest Carnival.

SUNDAY AFTERNOON

12:00—(7) Action Theater. (9) Wild Bill Eliott. (4) Salad Mixer. (2) Victory at Sea.
12:10—(4) Double Feature.
12:30—(7) Auntie Dee. (2) Wild Bill Hickok.
1:00—(7) World Adventure Series. (9) Million Dollar Movie. (2) Buster Crabbe.
1:30—(7) Cowboy G-Men. (2) Sunday Show Time.
2:00—(7) Laurel Hardy. (2) Western Adventure.
2:30—(7) Laurel & Hardy. (9) Mich. Conservation. (2) Sunday Show Time.
3:00—(7) Chico & Pablo. (9) Justice Colt. (4) Understanding Our World.
3:30—(4) Zoo Parade. (2) Let's Take a Trip.
4:00—(7) Super Circus. (4) People.
4:30—(9) Theater. (4) Super Circus. (2) Face the Nation. (7) Super Circus.
5:00—(7) Jimmy Wakely Show. (4) Annie Oakley. (2) Lucy Show.
5:30—(4) Roy Rogers. (2) Sun. Theater.

SUNDAY'S TV HIGHLIGHTS

6:00—(2) It's Magic. Paul Tripp host with Blackstone the Great and Paul Le Paul. (4) Hostess Theater. (7) You Asked for It. (9) Gilead Baptist Church.
6:30—(2) Private Secretary. Only Susie would have to think twice when proposed to by the most eligible bachelor in town. (7) Ern Westmore Show. (9) Meet the UAW.
7:00—(2) Toast of the Town. Guests will be Eartha Kitt, the Mariners and many others. (4) Variety Hour. A full hour variety program featuring Egdar Bergen and Charlie McCarthy and guest Harry Belafonte. (7) Col. March. (9) Hoppalong Cassidy.
7:30—(7) The Huntress. (9) Channel 9 Playhouse.
8:00—(2) GE Theater. "It Gives Me Great Pleasure," starring Myrna Loy, Zachary Scott and Robert Preston. (4) TV Playhouse. "Gretel," a drama about a young girl which is disinherited and alone, but not afraid to fall in love. (7) Chance of a Lifetime. (9) Motion Picture Academy.
8:30—(2) Stage 77. "End of the Line," a fast paced story of a girl marked for death. (7) Life Begins at 80.
9:00—(2) Appointment with Adventure. "Masquerade." The story of an American girl who helps a French dress designer trap thieves seeking her creations in advance. (4) Cameo Theater. "A Little Night Music." The story of a father who sacrifices his prized possession to realize a dream he nurtures for a son. (7) Break the Bank.
9:30—(2) What's My Line. (4) Nature Trails. (7) Jumbo Theater.
10:00—(2) Bandstand Revue. (4) Badge 714. (7) Joe Palooka. (9) Yesterday's Newsreel.
10:30—(2) Sunday Playhouse. (4) Happily Ever After. (7) Criminologist. (9) Follow that Man.
11:00—(2) Sunday News Finals. (4) Sunday News Finals. (7) Hollywood Premiere. (9) Crown Theater.
11:30—(2) Nightwatch Theater. (4) Sunday Show.

MONDAY MORNING

6:50—(4) Todays' Farm Report.
6:55—(2) Meditations.
7:00—(4) Today. (2) Morning Show.
7:55—(2) Standard Weathervane.
8:00—(2) Morning Show.
8:30—(2) Welcome Travelers.
8:55—(7) News Ace.
9:00—(7) Todd Purse Show. (4) Romper Room. (2) Garry Moore.
9:30—(2) Arthur Godfrey.
9:55—(4) Faye Elizabeth.
10:00—(7) Wixie's Wonderland (4) Home.
10:30—(2) Strike It Rich.
11:00—(7) Story Studio. (4) Tennessee Ernie. (2) Valiant Lady.
11:15—(2) Love of Life.
11:30—(4) Feather Your Nest. (2) Search for Tomorrow.
11:45—(2) Guiding Light.
11:55—(7) News Ace.

MONDAY AFTERNOON

12:00—(7) 12 O'Clock Comics. (4) Ding Dong School. (2) Ladies Day.
12:30—(7) Beulah. (4) Hour of Shows. (9) Prayer, Sign On.
12:55—(2) Girl Talk.
1:00—(7) Lunchtime Drama. (9) News, Shopper's Show. (2) Robert Q. Lewis.
1:30—(4) Jean McBride. (2) Linkletter Houseparty.
2:00—(7) Stars on Seven. (4) Ted Mack's Matinee. (2) Big Payoff.
2:30—(9) Monday Matinee. (4) It Pays to Be Married. (2) Bob Crosby Show.
3:00—(7) Heartthrob Theater. (4) Way of the World. (2) Brighter Day.
3:15—(4) First Love. (2) Secret Storm.
3:30—(4) World of Mr. Sweeney. (2) On Your Account.
3:45—(4) Modern Romance.
3:55—(9) News, Austin Grant.
4:00—(7) Captain Flint. (9) World Passport. (4) Pinky Lee. (2) Sagebrush Shorty.
4:30—(9) Howdy Doody. (4) Howdy Doody.
4:50—(7) Ricky the Clown.
5:00—(7) Auntie Dee. (9) Justice Colt. (4) Mr. Twinky Presents. (2) The Early Show.
5:30—(7) Wild Bill Hickok. (4) Rocky Jones, Space Ranger.

Transport Crash Kills 7 Crewmen

C-47 Rams Mountain on Training Flight at Hawthorne, Nevada

HAWTHORNE, Nev. (INS)—All seven crewmen aboard a C47 transport plane from Stead Air Force Base near Reno were killed yesterday when the plane crashed into the side of a mountain eight miles east of here.

* * *

A rescue party from a Navy ammunition depot at Hawthorne was rushed to the scene but found only charred bodies of the victims and debris of the plane scattered on the mountainside.

The largest pieces of the plane found were the left wing and the horizontal stabilizer.

The plane was on what was described as a "Round Robin" training mission—meaning it was to take off from Stead Air Force Base near Reno, 80 airline miles from Hawthorne, and return to the base without landing elsewhere.

It was 1 of 7 planes on the mission. The other six returned safely.

Benny Leaves Radio to Concentrate on TV

HOLLYWOOD (AP) — After 23½ years on the air, comedian Jack Benny is quitting the weekly grind of live radio to concentrate on television.

There is a possibility, he said yesterday, that the best of his old radio shows will be repeated on the air by recording this fall. He said it's a question of CBS reaching agreement with a sponsor on price.

Benny will appear in a filmed television show every other week, starting in the fall. There will be in addition, he said, "I don't know how many" one-hour TV shows in which he'll either play parts in plays or be master of ceremonies for revues.

Man Pleads Innocent to Larceny Charges

Ira Oldham, 20, of Ferndale, appeared before Municipal Judge Cecil B. McCallum yesterday and pleaded innocent to charges of larceny from an automobile. He was turned over to Oakland County Jail when he failed to post a $500 bond.

Trial has been set for Aug. 22 in Oakland County Circuit Court.

Police charge Oldham stole a tire and wheel valued at $50 from a car owned by Clyde Kirklin of 5625 Hummer Lake Rd., Oxford, yesterday morning.

'Car Laundries' Make $120,000,000 Take-in

CHICAGO—As of Jan. 1, 1946, there were not more than 50 "car laundries" in the United States, and most of them were survivors from the late 1920s when they appeared as a luxury service.

Now there are at least 2,000 of them, with 1,400 of them capable of handling as many as 1,000 cars a day. Last year the industry counted about 100,000,000 customers and took in $120,000,000.

Answer to Previous Puzzle

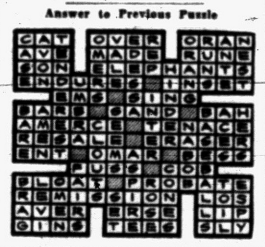



VERSATILE—Eleanor Parker changes her hairdo twelve times for her portrayal of opera star Marjorie Lawrence in the CinemaScope picture "Interrupted Melody." She appears as a young girl, as a music student in Paris and as the star of eight different operatic sequences. Glenn Ford is her co-star in the film, which opens Sunday at the Oakland Theater here.

But He Didn't Get Stuck With the Piney Cadaver

EAST JORDAN (AP)—Leon Peterson, who left Coldwater recently to open a hardware store at East Jordan, found he was tangling with the wild frontier.

After failing to scare off a large porcupine from inside the store, Peterson shot it twice with a .22 then was forced to club it into submisson when it bit his finger as he tried to remove the animal from the building.

The only known constituents of the atmosphere on the plant of Jupiter are menthane and ammonia.

Twice as Many to See '56 Conventions on TV

NEW YORK (AP)—Nearly twice as many people will view the 1956 political conventions on television as tuned in sets in 1952. Already there are indications they'll see a much improved brand of electronics journalism.

The Democrats meet in Chicago in August and Republicans meet the following week in San Francisco. The big networks already are well along with their plans.

* * *

CBS is the first to announce a sponsor for the national conventions. Westinghouse will pick up the five-million-dollar check covering everybody hopes the cost of network TV and radio coverage.

In the 1952 conventions at Chicago, four radio and three television networks shared facilities. Television-wise it was "an incredible tangle," says Sig Mickelson, vice president in charge of CBS news and public affairs. But next year the networks will be operating individually to a much greater extent. The expected result of free competition is better television coverage in '56.

* * *

"This being able to make a decision on our own is very important," Mickelson says. "It gives us the chance for a basic type of editing that makes for better journalism."

In 1952, you remember, some of those long convention stretches got mighty dreary to the watching audience. Next year a network will decide individually when to cut away from the floor—or drop the convention temporarily.

* * *

With improved television techniques there will be many more examples of timely journalism, Mickelson says.

Television and radio, like their elder brothers of the press, face difficult logistics problems in moving forces quickly from Chicago to San Francisco. No television network has enough equipment to plant it in both cities at the same time, says Mickelson.

It will take two large-sized chartered planes to fly equipment and some personnel from Chicago to San Francisco in a few hours. And much more airplane space will be used in transferring the full CBS force of about 300 across half the continent.

94 More Polio Cases Recorded for Michigan

LANSING (AP)—Michigan had 94 new cases of polio this week, the State Health Department said today.

This week's toll compares with 117 during the comparable week last year. Of the 94 new cases, only 18 were reported paralytic. One of these had received the Salk polio vaccine.

This week's victims boosted the number of polio cases in Michigan this year to 498, the department said.

During the same period last year, the state had 608 cases of polio.

CD Manuals Being Sent to All Michigan Schools

LANSING (AP)—The state office of Civil Defense today began distributing 8,000 copies of its Civil Defense manual to Michigan schools and public libraries.

Purpose of the manual is to guide school administrators in setting up Civil Defense programs in their schools, said C. F. Van Blanekensteyn, Civil Defense Director.

The publication was prepared by the State Department of Public Instruction and the Michigan office of Civil Defense.

Steaks Get Wax Jackets

ST. LOUIS—A St. Louis grocery chain plans to start selling frozen steaks and shops coated with a new plastic wax that's claimed to cut costs of processing and packaging and to keep refrigerated meat fresher than other methods. The wax-jacket method is expected to save 20 per cent on processing expenses.

Songs You Love to Hear Styled by the Tenor Voice of FRANKIE CONNERS
Sunday 12:45 P. M.
(Roy Products)
W-CAR
1130 on Your Dial

HUTCHINSON Trailer Sales
4615 Dixie Hwy.
Drayton Plains
$1,000 Bigger Trade-in Allowance

SYLVANIA TV
FOX TV & SERVICE RADIO
We Service All Makes TV
2485 Airport Rd. Road
Cor. Hatchery
OR 3-1647

Famous Make
USED TV SETS
Only $5 Per Week!
HAMPTON TV
825 W. Huron FE 4-2595

APT. WANTED
Refined middle aged Christian couple wants furnished apartment, convenient to Pontiac & Drayton Plains.
Not Over $65.00 Mo.
Call MA 5-4807

Muntz TV
For Factory Authorized Service
Call FE 4-1515
C&V TV Pontiac 993 Mt. Clemens

--Today's Radio Programs--

Programs furnished by stations listed in this column are subject to change without notice.

WJR, (760) CKLW, (800) WWJ, (950) WCAR, (1130) WXYZ, (1270) WJBK, (1460) WPON, (1460)

TONIGHT

6:00—WJR, Joseph Hainline
WWJ, Weekend Music
WXYZ, Pan American
CKLW, News and Sports
WJBK, News, Don McLeod
WCAR, News Ace
WPON, News

6:30—WJR, Bob Reynolds
WWJ, National Farm Hour
WXYZ, American Farmer
CKLW, Parliament Hill
WJBK, News, Al Nagler
WCAR, Spinorama
WPON, Sports Slants

7:00—WJR, Jazz Band
WWJ, Monitor
WXYZ, News, Sandlot'ers
CKLW, Family Theater
WJBK, News, Mickey Shorr
WCAR, News Ace
WPON, Gib Shanley, News

7:30—WJR, Straw Hat Conc't
WWJ, Monitor
WXYZ, CIO Viewpoint
CKLW, Magic of Music
WJBK, Mickey Shorr
WCAR, Sign Off
WPON, Gib Shanley

8:00—WJR, 21st Precinct
WWJ, Monitor
WXYZ, News, Dancing
CKLW, Wheel of Chance
WJBK, News, Mickey Shorr
WPON, News, Zee, Orville

8:30—WJR, Concert Band
WWJ, Monitor
WXYZ, News, Dancing
CKLW, Quaker City Capers
WJBK, Mickey Shorr
WPON, Zee, Orville

9:00—WJR, Two for Money
WWJ, Detroit Symphony
WXYZ, News, Dancing
CKLW, Hawaii Calls
WJBK, News, Mickey Shorr
WPON, News, Zee, Orville

9:30—WJR, Jamboree
WWJ, Grand Ole Opry
WXYZ, News, Dancing
CKLW, Lombardo Land
WJBK, Mickey Shorr
WPON, Zee and Orville

10:00—WJR, Country Style
WWJ, Monitor
WXYZ, News, Top of Town
CKLW, Wayne King
WJBK, News, Mickey Shorr
WPON, News

10:30—WJR, Your Hit Parade
WWJ, Monitor
WXYZ, Top of Town
CKLW, Music by Roth
WJBK, Mickey Shorr
WPON, Zee and Orville

11:00—WJR, Jim Vinall
WWJ, Monitor
WXYZ, Hotel Statler
CKLW, New, Sports
WJBK, News, Mickey Shorr
WPON, News and Sports

11:30—WJR, CBS Dance
WWJ, Monitor
WXYZ, Top of Town
CKLW, Jim Dunbar
WJBK, Tom George
WPON, Manhattan Melodies

12:00—WJR, News
WWJ, Music Til Dawn
WXYZ, News, Top of Town
CKLW, News, Jim Dunbar
WJBK, News, Tom George
WPON, News, House Party

SUNDAY MORNING

6:00—WJR, At Dawning
WWJ, Monitor
WXYZ, TBA
CKLW, TBA
WJBK, Album Time
WCAR, TBA
WPON, TBA

6:30—WJR, Farm Review
WWJ, Faith in Action
WXYZ, TBA
CKLW, TBA
WJBK, Album Time
WCAR, TBA
WPON, News, Music

7:00—WJR, Pavt. Hymns
WWJ, Monitor
WXYZ, TBA
CKLW, Wildwood Church
WJBK, News, MSU
WCAR, TBA
WPON, Nazarene Pulpit

7:30—WJR, Laymen's Hour
WWJ, Michigan Humane
WXYZ, Music for Sunday
CKLW, Tabernacle
WJBK, MSU
WCAR, TBA
WPON, General Baptist

8:00—WJR, William Sheehan
WWJ, World News Roundup
WXYZ, Radio Bible Class
CKLW, Your Worship Hour
WJBK, News, Album Time
WCAR, Sign On
WPON, Assembly of God

8:30—WJR, Renfro Valley
WWJ, Boy Scout Report
WXYZ, Light and Life
CKLW, Pontiac Church
WJBK, Ave Marie Hour
WCAR, Back to God
WPON, St. John Lutheran

9:00—WJR, William Sheehan
WWJ, Crossroads Church
WXYZ, News
CKLW, Bethesda Temple
WJBK, News, Interlude
WCAR, News
WPON, St. John's Lutheran

9:30—WJR, Hymns of Faith
WWJ, National Pulpit
WXYZ, Voice of Prophesy
CKLW, Hebrew Hour
WJBK, Detroit Pulpit
WCAR, Spinorama
WPON, Silvercrest Baptist

10:00—WJR, News
WWJ, Monitor
WXYZ, News, Israel
CKLW, Radio Bible Class
WJBK, News, George
WCAR, News Ace
WPON, News

10:30—WJR, Church of Air
WWJ, Monitor
WXYZ, News, Choirs
CKLW, Voice of Prophecy
WJBK, Tom George
WCAR, Bible Class
WPON, First Methodist

11:00—WJR, Tabernacle
WWJ, St. Paul's C'th'drl.
WXYZ, Music for Sunday
CKLW, Pontiac Church
WJBK, News, Tom George
WCAR, News
WPON, Central Methodist

11:30—WJR, Mother's Album
WWJ, St. Paul's C'th'drl.
WXYZ, News Music
CKLW, Anglican Church
WJBK, Don McLeod
WCAR, Radio Temple
WPON, Central Methodist

12:00—WJR, William Sheehan
WWJ, News
WXYZ, Ed McKentie
CKLW, Labor News
WJBK, News, Don McLeod
WCAR, News
WPON, News

SUNDAY EVENING

6:00—WJR, Gene Autry
WWJ, Weekend Music
WXYZ, Drew Pearson
CKLW, Public Prosecutor
WJBK, News, Saunders
WCAR, News
WPON, News

6:30—WJR, Summer
WWJ, Monitor
WXYZ, Episcopal Service
CKLW, Bob Considine
WJBK, U. of D. Showtime
WCAR, Baseball Scores
WPON, Spanish Hour

7:00—WJR, Juke Box Jury
WWJ, Monitor
WXYZ, Showtime Revue
CKLW, Wings of Healing
WJBK, News, Serenade
WCAR, News
WPON, Spanish Hour

7:30—WJR, Juke Box Jury
WWJ, Monitor
WXYZ, Valentino
CKLW, Radio Bible Class
WJBK, Freedom Story
WCAR, Sign Off
WPON, Hour of Charm

8:00—WJR, Our Miss Brooks
WWJ, Monitor
WXYZ, America's Meeting
CKLW, Melachrino Strings
WJBK, News, Serenade
WPON, Concert Hall

8:30—WJR, Gary Crosby
WWJ, Monitor
WXYZ, America's Meeting
CKLW, The Quiet Hour
WJBK, Answers Guaranteed
WPON, Concert Hall

9:00—WJR, Music Hall
WWJ, News by Lawrence
WXYZ, Travel Talk
CKLW, Grosse Pointe
WJBK, News, Serenade
WPON, Liberty Baptist

9:30—WJR, Music Hall
WWJ, Catholic Hour
WXYZ, Dean Manion
CKLW, Dr. Barnhouse
WJBK, Evening Serenade
WPON, Gospelaire

10:00—WJR, Face the Nation
WWJ, Monitor
WXYZ, Elmer Davis
CKLW, Hour of Decision
WJBK, News, Wayne Univ.
WPON, News

10:30—WJR, Mantovani
WWJ, Eternal Light
WXYZ, Revival Time
CKLW, Back to God
WJBK, WMCA Forum
WPON, Off the Record

11:00—WJR, William Sheehan
WWJ, Proudly We Hail
WXYZ, News, Moods
CKLW, News, Temple
WJBK, Evening Serenade
WPON, News, Sports

11:30—WJR, Starlight Symp.
WWJ, Movietown Theater
WXYZ, News, Beyond Stars
CKLW, Mt. Zion Church
WJBK, Protestant Hour
WPON, Music to Dream By

MONDAY MORNING

6:00—WJR, Jim Vinall
WWJ, Bob Maxwell
WXYZ, News Ace, Wolf
CKLW, Rooster Club
WJBK, News, Gentile
WCAR, TBA
WPON, News, Music

6:30—WJR, Voice of Agricit.
WWJ, Bob Maxwell
WXYZ, News, Wolf
CKLW, Guy Nunn
WJBK, News, Binge
WCAR, Coffee with Clem
WPON, Rise 'n' Shine

7:00—WJR, Jim Vinall
WWJ, Bob Maxwell
WXYZ, Osgood News, Wolf
CKLW, News, Toby David
WJBK, News, Gentile
WCAR, News
WPON, News, Rise, Shine

7:30—WJR, Music Hall
WWJ, Bob Maxwell
WXYZ, Osgood News, Wolf
CKLW, News, T. O'Dell
WJBK, News, Gentile
WCAR, Coffee with Clem
WPON, News, Rise 'n' Shine

8:00—WJR, Jack White
WWJ, Bob Maxwell
WXYZ, Osgood News, Wolf
CKLV, News, Toby David
WJBK, News, Binge
WCAR, News
WPON, News

8:30—WJR, Music Hall
WWJ, Bob Maxwell
WXYZ, Wolf
CKLW, Toby David
WJBK, News, Gentile
WCAR, Coffee with Clem
WPON, Rise 'n Shine

9:00—WJR, William Sheehan
WWJ, Minute Parade
WXYZ, Breakfast Club
CKLW, News, Toby David
WJBK, News, Tom George
WCAR, News Ace
WPON, News, Music

9:30—WJR, Mrs. Page
WWJ, Minute Parade
WXYZ, Breakfast Club
CKLW, Toby David
WJBK, News, Tom George
WCAR, Rhythm Roundup
WPON, WPON Goes Calling

10:00—WJR, Arthur Godfrey
WWJ, McBride, Peale
WXYZ, My True Story
CKLW, News, Homechats
WJBK, News, Tom George
WCAR, Temple, News
WPON, News

10:30—WJR, Arthur Godfery
WWJ, Second Chance
WXYZ, Whispering Streets
CKLW, Mary Morgan
WJBK, News, Tom George
WCAR, Music in the Air
WPON, WPON Goes Calling

11:00—WJR, Arthur Godfrey
WWJ, Strike It Rich
WXYZ, Companion
CKLW, Story Time
WJBK, News, Tom George
WCAR, News Ace
WPON, News, Party

11:30—WJR, Make Up Mind
WWJ, Phrase That Pays
WXYZ, Curtain Calls
CKLW, Queen for a Day
WJBK, Tom George
WCAR, Music in the Air
WPON, Pontiac Party

12:00—WJR, Jack White
WWJ, News by Cederberg
WXYZ, Curtain Calls
CKLW, News, Three Suns
WJBK, News, Tom George
WCAR, News
WPON, News

WHAT'S MY LINE?

INSTRUCTIONS: Each word is related to my work. Unscramble as few as possible to guess my line. Answer appears under arrow, reading downward.

1 DESIGN



1 AFSO
2 GUNOLE
3 RICHA
4 BHCEN
5 NIPE'S
6 BLATE
7 NUTWAL
8 REDIPO
9 STECH

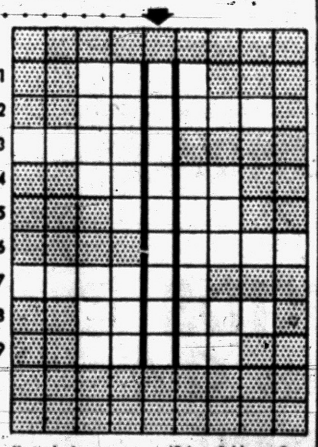

Yesterday's answer: melOdy, tReble, erGan, bAss, teNe, pIpes, keyS, sTeps.

© 1955 What's My Line, Inc. B-20

PARK HILL ELECTRONICS
Quick and Reliable Radio-TV Service at a Fair Price!
Midwest 4-7700
Woodward at Long Lake, Bloomfield Hills
SERVING PONTIAC & BIRMINGHAM

X MARKS the SPOT
where you should take your saws for expert sharpening!
Every Saw is machine sharpened, and every tooth of your saw is restored to its original pitch and bevel! We do professional work . . . and GUARANTEE SATISFACTION.
Authorized Reo Service
INCORPORATED CRAFTS
53½ Union Street
Phone FE 4-5139

Oakland County Electronic Association
Attention TV Owners!
Do not be misled with low price bait advertising for television service. The price will not be as low as you think when the final bill is presented to you. Play it safe and call any of the firms listed below when you need service on your TV. You will not be deceived and you will pay only for the quality work that you can be sure you will receive.

PONTIAC
ANDY CONDON'S RADIO-TV ..... 127 S. Parke, FE 4-9736
AUBURN RADIO & TV ..... 39 Auburn, FE 4-1655
BLAKE'S RADIO-TV ..... 3149 W. Huron, FE 4-5791
BUSSARD ELECTRIC SHOP ..... 84 Oakland, FE 2-6445
CAMPBELL RADIO & TV SERV., 89 Chamberlain, FE 2-7400
CHRISTIE RADIO MAINTENANCE ..... 36 Miller, FE 5-8752
C & V TV SALES & SERVICE 993 Mt. Clemens, FE 4-1515
HAMPTON ELECTRIC CO. ..... 825 W. Huron, FE 4-2525
HOD'S RADIO & TV ..... 770 Orchard Lake Ave., FE 4-5841
JOHNSON'S RADIO & TV ..... 45 E. Walton, FE 4-7601
OBEL RADIO & TV ..... 46 Oak Hill, FE 4-4945
RICH & PURSELY TV ..... 2141 Opdyke, FE 4-0221
STEFANSKI RADIO & TV ..... 1157 W. Huron, FE 2-6967
SWEET'S RADIO APPLIANCE ..... 422 W Huron, FE 4-1133
WALTON RADIO & TV ..... 1430 Joslyn, FE 2-2257
WKC, INC., SERVICE DEPT. ..... 45 N. Perry, FE 2-0711
BOULEVARD RADIO & TV SERV., 512 Osmun, FE 4-7723

WEST OF PONTIAC
MAC RADIO & TV ..... 1515 Union Lk. Rd., EM 3-3072

AUBURN HEIGHTS
ACE TV & RADIO SERVICE ..... 3357 Auburn Rd., FE 8-1204
GENE'S TV SALES & SERVICE ..... 3351 Grant, FE 4-8972

BIRMINGHAM
ELECTRONICS SERVICE CO., 1287 S. Woodward, MI 6-1022
PARK HILL ELECTRONICS, Long Lake at Woodward, MI 4-7700

CLARKSTON
LAATSCH'S TV SERVICE ..... 6734 Dixie, MA 5-5311

DRAYTON PLAINS
LATIMER'S RADIO & TV ..... 3530 Sashabaw Rd., OR 3-2652
PHELPS ELECTRIC ..... 4348 Dixie Hwy., OR 3-1217

OXFORD
OXFORD RADIO & TV SHOP, 40 S. Washington, OA 8-2032

ROCHESTER
ROCHESTER RADIO & TV ..... 430 Main St., OL 2-2141
DOBAT TV & RADIO SERVICE ..... 104 W. 5th St., OL 2-4722

AVON & TROY TOWNSHIP
FRANK'S TV SERVICE ..... 3852 Alida St., FE 4-7546

WALLED LAKE
TOWNSEND'S TV SERVICE, 3081 Commerce Rd., EM 3-2527
WILKINSON'S TV SERVICE, 3070 S. Commerce, MA 4-2665

Sew Gay Plaid School Clothes

Brother - Sister Outfits Take Fashion Spotlight This Autumn

Bright wool plaids help the handy sewing mother to help her children back to school. When these gay fabrics meet in brother-sister outfits, you'll know the youngsters are well dressed for every school occasion from algebra to apple polishing.

* * *

It's always wise to buy extra fabric when stitching plaids, so that you can match the plaid on the seams.

Since precision cut patterns have no margins to trim, local sewing center experts point out that you'll find the job of matching the plaid much easier.

Allowance should be made for growth, advise the experts. This means cuffed trousers and a deep hem in the skirt. If you take this precaution, the garments will last through final exam time.

Many mothers find it's real economy to sew as many school clothes as possible. The cost is confined entirely to the fabric and you can afford better fabric to stand the wear and tear of a school year, if you sew it yourself.

A good labor saving step is to make two outfits at one time, with the alternate ensemble in a solid contrasting fabric. In this way, the various pieces may be mixed to make several outfits.

* * *

It's sensible, too, to use the assembly line method, cutting out both outfits simultaneously, doing all your basting, pinning and straight stitching in one session, and all your finishing steps at once.

This will save time in putting on and taking off sewing machine attachments. You'll find that it takes very little more time to sew two outfits than it does to sew one.

Detroit's Gas Rates Lowest in Michigan

DETROIT (UP) — Michigan Consolidated Gas Co. states that its 640,000 customers in the Detroit area will have the lowest gas rates in Michigan despite a $4,400,000 rate increase in the state.

James H. Lee, Detroit's assistant corporation counsel and a strong utility rate critic, also verified the Detroit rates.

Lee said, "rates for domestic users who consume 3,000 cubic feet of gas a month will go from $3.01 to $3.73 a month. This rate still is lower than anywhere else in Michigan."

Lee said Port Huron's rate is $5.70 for 3,000 cubic feet a month or $2.21 more than Detroit's new rate.

Coldwater's rate is $5.40; Benton Harbor's, $5.20; Battle Creek's, $4.76; and Adrian's, $4.63.

Bay City, Flint, Jackson, Kalamazoo, Lansing, Saginaw and Pontiac all pay $4.45.

Lee said he felt Detroit's new rate was all the more favorable because Michigan Consolidated has agreed to bring gas to 43,000 additional users.

Tot, 19 Months, Dies in Death Trap Refrigerator

STEPPVILLE, Ala. (UP)—A large electric refrigerator from which the food had been removed was a death trap yesterday for a baby boy, but his two sisters were revived.

* * *

Coroner Grady Moss said Jerry O'Neal Burns, 19 months, was dead upon arrival at a nearby clinic. Geraldine Burns, 10, and Elaine, 6, revived when fresh air reached their lungs.

Moss said the children were left at their farm home while the parents worked in a field. He said Terry Odell Burns, twin of the dead boy, apparently closed the door on the three after they crawled inside.

* * *

The mother, Mrs. James O. Burns, found them when she noticed the food was out of the refrigerator.

ROKS Ire Subsides Against the Neutrals

SEOUL (UP)—South Korea's demonstrations against the Neutral Nations Supervisory Commission subsided again today although minor clashes were reported last night from Kunsan and Kangnung.

No demonstrations were reported at the Seoul port of Inchon. There were only a handful of demonstrators at the southeast port of Pusan.

No Miracles Offered

ILKLEY, England (INS) — A British marriage expert has warned that marriage counselors are no wiser than their clients and cannot "work miracles." John H. Wallis told a meeting of British marriage counselors that "we are not in a position to tell (clients) how to run their marriage, still less can we do it for them."



PARELLEL PARKING — High school students learn parking with toy cars on a magnetic traffic board. Students learn how to back in.



OUT AND UNDER — Parents often overlook lessons in care of the car. Here high school drivers learn about what's under the hood.

Auto Driving Course Best for Students, Experts Say

If you would like to help your high school boy or girl to learn to drive an automobile, don't attempt to teach him, say the safety experts. Instead, enroll him in a high school driving education course.

* * *

No matter how good you are—or think you are—behind the wheel, you can be on dangerous ground when you teach your own youngster how to drive. Reasons include:

1. Parents are not trained driving teachers and miss certain important driving tips or give incomplete explanations.

2. Parents pass their own bad driving habits on to the youngster.

3. Parents are not aware of all traffic regulations and laws.

4. Parents may forget to give basic and necessary information about oil and gasoline consumption and the mechanics of what makes a car go.

5. Records show adults make a major contribution to the nation's traffic accident record, and may explain the poor teenage showing on the road.

These reasons are listed by safety experts at the New York University Center for safety education.

About two million teenagers reach the legal driving age each year. By learning to drive in school, they have the maximum of safety conditions and instruction provided by trained driving teachers. Such instruction is now given in about 9,000 high schools across the country to about 330,000 students. Courses generally include a minimum of 30 classroom periods, six hours of practice driving and 12 hours of observation at the wheel.

LEARN TECHNIQUES

During the classroom instruction the students learn traffic laws and driving techniques through lectures, discussions, audio-visual aids laboratory exercises and field studies in traffic.

For practice driving, there are generally two students and a teacher to a car specially equipped with dual control brakes.

* * *

The third part of the course, observation of another's driving, is based on the theory that a student can learn by watching another student go through the paces. This part is generally alternated with the practice driving session.

As in any other high school course, the student is tested on his ability and is graded. Before enrolling in the course the parent's consent usually is required.

In cases of smaller schools where a special teacher is not available or the small number of students make rental of a dual-control car impractical, a co-cooperative system often is work out. Four or five schools, for example, join together and hire a teacher and car and thus share expenses.

The cost of driver education—about $34 a person, trained—includes the teacher's salary, instructional material, insurance and maintenance of the automobile.

If there is no provision in your local school for such a program and there is sufficient parental support for it, find out from the school staff and public officials with an interest in trafic safety if it can be organized.

Old Armored Car Just Can't Take It

BIRMINGHAM, Ala. (UP)—Police rolled out their 25-year-old armored car—the Merrimac—to see if it would still stop bullets.

The spine-chilling results might have been spine-drilling if an officer had been inside.

To test the ancient vehicle, unused since 1948, a police marksman opened up with a .30 caliber carbine firing steel-jacketed bullets. The bullets tore through one side of the Merrimac, zipped through the interior and left distinct dents in the other side.

After surveying the result thoughtfully, Police Sgt. C. D. Guy said:

"Thank goodness we haven't had to use the Merrimac lately. Somebody could have got hurt."

El Salvador's One Crop Is Coffee — — of Course

SAN SALVADOR — Except for Haiti, El Salvador is the smallest of the Latin-American republics. Its area is about 8,000 square miles, slightly larger than New Jersey's.

It is primarily a 1-crop country. Coffee, which accounts for about 88 per cent of all exports, is the chief source of foreign exchange.

MYER'S
Get Acquainted Offer!
GENUINE BLUE WHITE
¼ Ct. DIAMOND
$88
PAY ONLY $9.00 Now
$1.00 Weekly
Limited Time Only
MYER'S Jewelry Shop
TEL-HURON SHOPPING CENTER
OPEN EVERY
THURS. - FRI. - SAT. to 9 P.M.

Airman Wants Custody of Son

Air Force Withholds Allotment Check Given for Wife and Boy

RED BLUFF, Calif. (UP)—A custody fight loomed today over the 2½-year-old son whom Airman Daniel Schmidt saw for the first time when he returned last week from a Red Chinese prison.

* * *

Schmidt, 22, grimly filed a divorce complaint here yesterday against his 21-year-old wife, Una, who says she married logger Alford Fine last September when she thought Schmidt was dead. Schmidt asked custody of the boy, Danny, charging Una with being an "unfit mother" and with "extreme cruelty."

Her attorney, Harold Berliner, said in Nevada City:

"Una won't consent to giving up her son."

* * *

Una and Fine, he said, will continue living apart as "both consider it inappropriate that they live together until this is settled."

Schmidt, after meeting Una briefly in Nevada City, was quoted last week as saying she had done a "terrific job" with the little boy and pointed out it wasn't easy for a girl to bring up a child all by herself.

Schmidt filed the divorce suit at the Tehama County Court House stopping here en route to Portland, Ore., where he will visit his mother, Mrs. Nellie Peters.

* * *

Schmidt is traveling with Una's mother, Mrs. Walter F. Ferguson.

His attorney, Howard P. Welch of Sacramento, said he would serve Una with a copy of the divorce complaint as soon as he finds her. She is hiding out in the San Jose area with the little boy who, she says, calls Fine "daddy."

Schmidt's attorney, Welch, said the Air Force has advised him it is withholding the $200 monthly allotment from Schmidt which Una has been getting "until the matter is clarified." He said the divorce would be the usual California type—an interlocutory decree with a final decree after a year's wait.

Canadian Warden Admits the Kink Made in the Clink

PRINCE GEORGE, B. C. (UP)—Prince George's new $500,000 jail has got its first four prisoners back.

The four unceremoniously walked out of the place early this week, only a few days after it was put to use following a year and a half construction job.

Warden W. S. Trant explained somewhat lamely:

"It's a new jail. There are lots of kinks to be ironed out."

The four had been held variously for forgery, breaking and entering and making false statements to police. They escaped through a little-used door leading from the cell block.

Need Many Motors

PITTSBURGH (INS)—U.S. electrical manufacturers will need to produce three motors every second during the next five years, engineers report, in order to power the 428,000,000 new electrical appliances that will be sold by 1960.



"I AIN'T A HANKERIN' TO GO TO SCHOOL TODAY!"

OPEN SUNDAY
10 - 2
HEY, KIDS
Don't Miss Out
"FREE"
Dairy Queen or Tasty Freeze
With Each $1.00 Purchase
of School Supplies
Open Mon., Fri., Sat. Nights 'til 9 P. M.
Auburn 5 and 10
1 Block East of East Blvd. 640 Auburn Ave.

TODAY'S ASSIGNMENT FOR:

JUNIOR EDITORS



AT THE BEACH—6
Swimming

Playing on the beach is fun. But swimming is even more fun.

You can learn to swim in a short time if you try hard enough and practice every chance you get.

First get used to the water. Don't be afraid of it. Then learn to float—on your back and also face down. Once you have mastered floating with your face in the water you must learn how to breathe properly.

Breathe in through your mouth and out your nose. Turn your face sideways when you breathe in. Then put your face back into the water to exhale.

After that, practice kicking your legs up and down as you float. The kicking feet will be your engine to push you along. Your arms and hands go forward and back, first the right one and then the left.

Make sure you have an experienced adult swimmer with you when you are learning. Never swim alone.

Paste this picture on thin cardboard and color with crayons or paint.

Cut out the circle. Then cut around the figure of the boy as far as the dotted line on each side. Fold back the upper half of the circle and the boy will rock in the waves.

Monday: A visit to the farm.

Rubinoff Divorce Ends With a Reconciliation

LOS ANGELES (UP) — Violinist David Rubinoff and his wife have reconciled and she has withdrawn her divorce complaint.

Atty. Walter H. Young, representing Mrs. Mertice Rubinoff, and Irving Cohen, attorney for the violinist, told Superior Judge Elmer Doyle yesterday that the Rubinoffs are together again in their nearby Encino home.

He Has the Best Boss

HOUSTON, Tex. (UP) — Father Ralph Diefenbach, at a luncheon where each guest was asked to arise and give his name and job, said, "I am a sales representative for the author of the 10 commandments."

'Heavy Impact' Seen in POW's Acquittal

FT. LEWIS, Wash. (UP)—An acquittal of Lt. Jefferson D. Erwin of charges he collaborated with the enemy as a prisoner of war in Korea should have "heavy impact" on other such pending courts-martial, his attorney said.

The nine-officer trial board's announcement of its findings late yesterday in the case of the 38-year-old Blanchard, Okla., career soldier brought applause from spectators. The board deliberated two hours, 15 minutes.

Erwin, a prisoner 32 months before his release during operation Big Switch Sept. 4, 1953, insisted to newsmen after the announcement that his faith in military justice "never wavered."

"I sweated blood during the last three weeks," he said. "I dropped from 190 to 176 pounds. But I knew justice would prevail."

Meticulous Matrons

RICHMOND, Va. (UP)—An elevator operator at a hotel here was solicitous about two old ladies and advised them to "watch your step" as they left the lift. "Young man," said one, "we always watch our step."

Coast to Coast Moving
North American VAN LINES, Inc.
VOLLMAR
MOVING AND STORAGE CO.
351 N. Perry FE 5-8562
Packing and Crating

Reflections

Make Life Worthwhile



J. L. VOORHEES

One of the most impossible tasks you will ever undertake is to search for the essence to make life worth living. No one in all human history has ever FOUND it and yet it is more precious than uranium.



M. E. SIPLE

Explorers find glory, prospectors find great wealth; both glory and wealth contain that essence but it is not the essence. Our greatest industries first make that essence a reality; ministers cling to it, make it obvious.

You will never, never FIND the essence to make life worth living; you make it, yourself. Substitute YOU for me, that's the first step, think in terms of kindness and you will make your life worthwhile.

VOORHEES-SIPLE FUNERAL HOME
266 N. Perry Street Phone FE 2-8378

"Reliable INSURANCE Protection"
Wm. W. Donaldson Agency
714 Community National Bank
Phone FE 4-4565



Picked fresh . . .
right from your freezer!

It's a snap to keep beans as fresh as the day they were picked —in a home food freezer!

Home-grown or bargain specials, your fruits and vegetables will stay garden-sweet for months. And they'll retain all their health-giving vitamins and minerals, too. No doubt about it! You'll love a home food freezer—and the menu-magic it performs for you day in and day out.

