The Weather
Pollen Count 15
U.S. Weather Bureau Forecast
Partly Cloudy and Warmer
Details page two

THE PONTIAC PRESS

Home Edition

114th YEAR ★★★ PONTIAC, MICHIGAN WEDNESDAY, AUGUST 8, 1956—44 PAGES ASSOCIATED PRESS UNITED PRESS PHOTOS INTERNATIONAL NEWS SERVICE 7¢

Cobo Captures Top Spot on State GOP Ticket

★ ★ ★ ★ ★ ★ ★ ★ ★ ★ ★ ★ ★ ★ ★

Broomfield Wins Over Higgins by 1482 Votes

How County Voted

(Complete)

REPUBLICAN		DEMOCRATIC	
Governor			
Cobo	31,697	Williams	24,653
Leonard	10,256		
Lieutenant Governor			
Reid	29,369	Hart	20,992
Congressman			
Broomfield	19,906	Sutton	10,577
Higgins	18,424	Niparko	5,166
Sadler	3,493	Davis	2,700
		M. Williams	2,487
		Ward	2,373
COUNTY TICKET			
Prosecutor			
Ziem	33,861	Utley	9,028
		Welsh	7,336
		Kollin	4,192
Sheriff			
Irons	30,863	Hicks	10,448
Brann	4,011	Menzies	7,788
Bulloch	2,896	Dahlerup	2,764
Clerk			
Allen	33,186	Johnson	18,378
Treasurer			
Sparks	28,753	Stevens	17,676
Register			
Dan Murphy	15,418	Habel	6,919
Roy West	11,705	W. O. Murphy	6,641
MacQueen	8,067	Kuschunsky	5,546
		E. G. West	4,059
Drain Commissioner			
Barry	13,462	Rice	9,647
Semann	10,740	Randall	6,687
Goss	9,854	Eller	3,711
Surveyor			
Main	31,781		
LEGISLATIVE			
State Senator			
Lodge	9,897	Elias	7,479
Kuhn	7,046	Connolly	7,266
C. A. Reid Jr.	6,706	Rowston	6,922
Judy	4,901		
Brown	4,545		
Hodge	3,266		
Morey	1,525		
State Representative First District			
Anderson	3,875	Kolar	1,155
Parenti	1,631	Hepler	1,097
Second District			
Miller	3,327	Hudson	2,800
		Grant	1,142
		Kehoe	486
Third District			
Roberts	3,626	Smith	1,866
Foster	3,260		
Beggs	1,529		
Fourth District			
Hughes	4,213	Clarkson	1,974
Cole	3,964	Fieger	1,028
		Freedenberg	963
Fifth District			
Brown	4,083	Paul	2,361
Horn	3,297		
Sixth District			
Haupt	1,077	McMahon	2,267
Wheeler	996	Hitchcock	2,108
Cantrall	631	Huffman	1,408
Rotsted	157		

Report Harriman May Quit Race

CHICAGO (INS)—The Chicago American reported today that New York Governor Averell Harriman is "ready to abandon" his race for the Democratic Presidential nomination. A top aide in the party denied the report.

Name 4-H Fair Queen



Pontiac Press Photo

CHOSEN LAST NIGHT—Judy Crawford, daughter of Mr. and Mrs. Carlton Crawford of Milford reigns as 1956 4-H Queen. She was chosen in competition last night at opening night of the 20th annual 4-H fair over a field of 21 other contestants.

Meet the 4-H Queen: She'll Reign at Fair

Pretty 16-year-old Judy Crawford of Milford reigns today as the 1956 4-H queen. Judy won over 21 other contestants last night for the title of beauty queen at opening night of the 20th annual 4-H fair.

A thundershower dampened few spirits as the contest moved into the only permanent building on the 4-H grounds, Perry Street at Walton Boulevard.

The daughter of Mr. and Mrs. Carlton Crawford of 2535 S. Hill, Judy is a five-foot-seven inch blue-eyed queen. A member of the Milford 4-H group for six years she has a total of 32 projects completed.

She has entered three exhibits at the fair: cooking, photography and junior leadership.

Judy is a junior at Milford High School and her favorite extra curricular pastimes include sewing and sports.

Crowning the new queen was Donna Frisbie of Novi, last year's queen. She gave Judy a trophy and a bouquet of roses.

JUDGED BY POINTS

The girls were judged on nine different points: speaking, posture, poise, grooming, face, figure, ability, years in 4-H and years in each project.

Judges were Miss Bernice A. Wilson of the Pontiac Beauty School, Mrs. Alfred Collins of the Paramount Beauty School in Pontiac and John Hirlinger, manager of the Pontiac Chamber of Commerce.

Several thousand people attended opening night, checking all the exhibits—horses, cattle and sheep and taking part in carnival rides and activities.

FLOAT PARADE TONIGHT

Home economics exhibits, dairy classes and general exhibits were judged this morning at the fair and an archery contest held at 1 p.m.

On the agenda for tonight at 7:30 is the parade of floats, and the pig scramble at 8:45.

Highlights of tomorrow's program include judging of hogs, beef and beef showmanship. A baseball game is slated at 3:30 p.m.

* * *

Tomorrow night the annual Dress Review, where 4-H girls model their own creations, is on the agenda for 8 p.m. with a 4-H talent show slated at 8:45 p.m.

Sheriff Irons: 30,863 Votes

Takes 7-1 Lead Over Opponents; Ziem, Allen Lead in Numbers

Unopposed Republicans' vote totals led candidates for county offices today as Prosecutor Frederick C. Ziem headed the field with 33,861 votes in yesterday's primary. County Clerk Lynn D. Allen followed with 33,186.

Sheriff Frank W. Irons, facing two opponents in his bid for renomination, racked up a 7 to 1 majority over his closest competitor and netted 30,863 votes in the most decisive contest of the election. Irons will face George D. Hicks in the Nov. 6 general election.

Democrat David E. Utley, who defeated two opponents yesterday, will face Ziem in November, and Odin H. Johnson, unopposed for the Democratic nomination as county clerk, will attempt to unseat Allen.

County treasurer Charles A. Sparks, unopposed, netted 28,753 votes. His Democratic opponent in November will be Robert W. Stevens, 17,676, also unopposed yesterday.

In a close race for the Democratic nomination as register of deeds, B. J. Habel nosed out three competitors. Habel will face incumbent Daniel T. Murphy, Jr., who was nominated by a handy majority.

Democrat Wallace E. Rice was nominated to face Republican Daniel W. Barry for the post of county drain commissioner, vacated by retiring Republican Ralph A. Main.

Main, running unopposed for county surveyor, racked up an impressive total of 31,781 votes yesterday. There was no Democratic candidate.

To Face Sutton in Fall Election for House Seat

Victory Seen as Upset in Republican Circles; Sadler Polls 3,493

By LAWRENCE S. MARTZ JR

In a dramatic race for the Republican Congressional nomination in yesterday's primary, State Sen. William S. Broomfield edged Michigan Turnpike Authority Chairman George N. Higgins, and won a chance at retiring Rep. George A. Dondero's Congressional seat in the Nov. 4 election.

When final votes were counted at 5 a. m. today, Broomfield won by 1,482, with 19,906 to Higgins' 18,424.

Victory for Broomfield, the 35-year-old state senator from Royal Oak is regarded as an upset in GOP circles. Top officials have backed Higgins throughout the campaign.

* * *

Higgins' backers predicted he would match Broomfield vote for vote in the southern end of the county and forge ahead in northern areas.

But Broomfield carried Royal Oak, his home city, by 1,700 votes. Higgins was unable to recover in the south end. Carrying Ferndale, his home city, by a margin of 1,000, Higgins held relatively even in Oak Park, Pleasant Ridge, Huntington Woods and Clawson. But he lost Southfield Township by 800.

In northern areas, voters split evenly between the two. The 1,500-

(Continued on Page 38, Col. 1)

OK Township Appeal on Tax

Independence Receives Millage Hike; Brandon Request Denied

Independence Township's appeal over tax allocation rates has been upheld by the State Tax Commission, county officials learned today, but a similar appeal by Brandon Township was denied.

At the same time, the commission ordered changes in allocation rates in three Oakland County school districts in addition to Independence.

Tax rates in all other governmental units and school districts will remain as set by the County Tax Allocation Board, according to Commission Chairman Louis M. Nims.

The state body ordered Independence Township rates to be changed to 1.92 mills from 1.31 mills. School districts affected and their new rates include Clarkston School, 8.40; Lake Orion No. 3 Fractional, 8.40; and Waterford Township Schools, 8.40.

The decisions were reached following a hearing July 25 which preceded a general review of Oakland County school district and governmental unit tax spreads.

According to Clerk Lynn D. Allen, the decision was reported in a letter to Supervisors Frank Brigham of Brandon, and Floyd Andrews, of Independence, who launched the appeals in June.

In Today's Press

Back to School.....18, 19
County News.....20
Editorials 4
Mystery Story.....21
Pot-O-Gold 10
Sports 21-24
Theaters 17
TV & Radio Programs.....43
Wilson, Earl.....14
Women's Pages.....23 thru 27

UF Official



FRED V. HAGGARD

Elected as a vice president of the Pontiac Area United Fund today was Fred V. Haggard, president of the Oakland County CIO Council. UF president William B. Hartman said the election shows the UF's appreciation of the vital role played by labor in its success.

Lodge to Race Elias for Senate

Both Running for Seat Vacated by Broomfield, Nominee for Congress

Democrat Fred Elias will face Republican L. Harvey Lodge in the November election for state senator from Pontiac.

Unofficial totals have Elias narrowly edging his nearest opponent, Daniel J. Connolly, 7,479 to 7,266. Elias, 42, also won the Democratic nomination in 1954.

Pontiac City Commissioner Philip E. Rowston was third with 6,922 votes.

A Pontiac attorney, Lodge unofficially took 9,897 votes in a contest with six other candidates. He is seeking the seat vacated by William Broomfield, who won the 18th District nomination to Congress.

HELD SEVERAL OFFICES

Lodge, 53, former Michigan assistant attorney general, has been Oakland County prosecutor, Pontiac's state representative, and director and two-time president of the Michigan Children's Aid Society.

His closest opponent, Richard D. Kuhn, polled 7,046 votes.

Elias is part-owner of six drive-in restaurants in and near Oakland County. He is a member of the Oakland County Board of Supervisors and past president of the Hazel Park Businessmen's Assn.

Detroit Mayor to Face Williams in November

Leonard Offers His Support to State Republican Slate, Congratulates Winner

DETROIT (AP)—Mayor Albert E. Cobo was chosen overwhelmingly by Republicans in yesterday's primary as the party's hope for breaking Democrat G. Mennen Williams' eight-year grip on the Michigan governorship.

In scattered early returns, Cobo jumped into a two to one lead over Donald S. Leonard, former state police commissioner, and slowly widened his margin through the night.

The outcome had been confidently predicted by Cobo supporters, who included the vast majority of Republican organization leaders.

Cobo said he was "very elated" at what he regarded as "a vote of confidence and for good government."

At 2:15 a.m., Leonard conceded. He pledged his service to the entire state Republican ticket in months ahead, and offered the winner congratulations.

* * *

Williams, bidding for a fifth two-year term, was unopposed. So were Hart, seeking a second term, and Reid, the man he replaced two years ago.

Aside from the Cobo-Leonard contest, chief interest in the primary centered on races in the state's 18 congressional districts.

In the Ninth District Republican contest, Rep. Ruth Thompson of Whitehall, suffered a lopsided defeat by Robert P. Griffin, 32, a Traverse City attorney.

JET BASE AT STAKE

Miss Thompson, 72, had become embroiled in a bitter, two-year con-

(Continued on Page 38, Col. 6)

Opponents



ALBERT E. COBO
Republican



G. MENNEN WILLIAMS
Democrat

State Vote

GOVERNOR

(5,088 out of 5,177 Pcts.)

Republican	
Cobo	344,998
Leonard	155,540
Democratic	
(4,919 out of 5,177 Pcts.)	
Williams	408,251
Lieut. Gov.	
(4,876 out of 5,177 Pcts.)	
Republican	
Reid	343,904
Democratic	
(4,882 out of 5,177 Pcts.)	
Hart	331,122

City Employes Win Social Security Plan

For Amendment: 4,919
Against Amendment: 1,088

Some 1,000 city workers will link their retirement system to federal Social Security as a result of overwhelming approval in a special vote during yesterday's primary election.

The unofficial tally on a charter amendment which makes the change was 4,919 for the amendment and 1,088 against it.

Retroactive to the first of the year, the change will affect the five per cent of workers' pay deducted for retirement benefits.

* * *

Two per cent will now go to Social Security while three per cent will continue to be deducted for the city's pension plan. For employes earning over $4,200, an additional five per cent will be deducted.

Police and firemen are not affected by the change. They are excluded from Social Security benefits by federal law.

Some 60 other Michigan municipalities have adopted the combination plan.

This Might Work

REDWOOD CITY, Calif. (AP)—Fines for drunk drivers will be doubled—from $250 to $500—in San Mateo county on the San Francisco Peninsula.

Merchants Reveal Plans

Area Children to Be Guests at Back-to-School Treat

A rousing last fling, compliments of the Pontiac merchants, is ready for Pontiac and Oakland County kids before they take that trek back to school next month.

Eighteen Pontiac stores have planned a free back-to-school theater party for all school age kids.

On Aug. 21 and 22, the three Pontiac Butterfield Theaters (Oakland, Strand and State) will open their doors at 9:30 a.m. for a free showing of "Chief Crazy Horse," plus added attractions.

Free tickets will be available in 18 stores. Children may obtain them if accompanied by a parent.

The feature picture is in CinemaScope and color and stars Victor Mature and the late Susan Ball. The story concerns the

(See pages 6 and 7.)

Battle of the Little Big Horn and the life of one of the Indians' most colorful chiefs, Crazy Horse.

In addition, Art Sanford, manager of the local Butterfield Theaters, said there will be a short subject "Who's Who in the Zoo," and three cartoons, Bugs Bunny, Tweedie and Tom and Jerry.

This is the first time Pontiac merchants have presented such an event for school age children.

Merchants handling the free tickets for the two day theater party include the Lion Store, Peggy's, Penney's, Arthur's, Waites, Sears and Gillies Shoes.

Others are Rappy's, Simms, Stapps, Margaret Ann, Lewis Furniture, Osmun's, Federal's, Brown Brothers and George's Newport.

Tickets are limited, store managers report, and should be obtained as soon as possible.

The eighteen merchants have filled their stores with top back-to-school buys for the mothers who will shop during the theater parties.

School in Pontiac starts Sept. 6.

Theater Party, Back-to-School Plans Revealed by Merchants

1,000 Die as Explosion Rips Colombia City

The Day in Birmingham

City Turns Down Locomotive Offer

BIRMINGHAM—The locomotive, offered to the city by the Grand Trunk Railroad and the Exchange Club, has been turned down by city commissioners.

Aesthetics, safety factors and possible nuisance values were discussed this week. A letter from William Coit Allee, an attorney on the recreation board, questioned its beauty factors if placed in Eton Park, and Recreation Director Robert Girardin said fencing probably would not be needed.

* * *

Last month in Birmingham, permits for 3 homes, 23 garages, the new swimming pool at a school, and five new businesses were issued, according to Andrew F. Butt, building inspector.

The home costs were estimated at $55,000, a multiple family building at the same figure, and the new businesses at $144,000.

The pool is to cost about $318,000.

* * *

A meeting Friday at 1:30 p.m. of the Board of Determination will concern proposed mechanical devices to abate pollution in the Acacia Park drain.

The board will hear interested parties and determine whether the drain project is necessary at the meeting at the northwest corner of Beverly road and Pierce avenue in Southfield Township.

Birmingham home owners in the area served will not be assessed for any work done on the project, according to the county drain commissioner.

* * *

Mrs. Thomas Armstrong

Mrs. Thomas (Anna May) Armstrong, 78, 47 Arthur, died Monday at her home after a prolonged illness. She lived here 15 years.

Besides her husband, Thomas, she leaves a daughter, Mrs. Homer Bennett, of Wayland, N.Y., five grandchildren and a sister, Mrs. F. J. WeMett of Avon, N.Y.

Service will be at Bell Chapel of the William R. Hamilton Co. at 4 p.m. today.

Mrs. Raymond H. Moore

Mrs. Raymond H. (Martha) Moore, 1061 North Woodward, died Monday after a long illness. She came from Chicago five years ago.

Her husband died in 1953. She leaves one son, John B. Weber, of Birmingham, one daughter, Mrs. Lamar E. Gohn of Middlebury, Ind., two grandchildren, and three sisters.

Her body was taken Tuesday to Hammond, Ind.

Pontiac Dems Pick Hudson to Oppose GOP's Miller

Pontiac voters yesterday gave incumbent State Rep. Leslie H. Hudson, a Democrat, a comfortable winning margin of better than two to one in his bid for renomination.

* * *

In District 1, a sprawling area covering most of the northern half of Oakland County, retiring Waterford Township Supervisor Lloyd L. Anderson won the Republican nomination by the same margin.

And in District 5, which includes Royal Oak, Clawson, Pleasant Ridge and Huntington Woods, incumbent Vernald E. Horn was upset by Donald A. Brown for the Republican nomination.

Hudson, who won the Pontiac nomination with a total of 2,800 votes, will be opposed Nov. 4 by Robert C. Miller, who picked up 3,327 votes running unopposed on the Republican ticket.

ROBERTS VS. SMITH

Anderson, whose winning total was 3,875, will face Democrat Steven J. Kolar, supported yesterday by 1,155 District 1 voters.

In District 3, traditionally Republican, Farrell E. Roberts will represent the GOP in November facing Democrat P. T. Smith. Roberts scored 3,626 votes yesterday against strong competition. Running unopposed, Smith won 1,886 votes.

In District 4, where Republican primary voters yesterday outnumbered Democrats, incumbent Theodore F. Hughes will represent the GOP against Democrat S. James Clarkson.

Representing Republicans from District 5, Brown will face Democrat David Paul in November. Paul was unopposed for the nomination yesterday.

In the District 6 November contest, Democrat Walter T. McMahon, incumbent, will face Republican Gordon D. Haupt.

'Cloudy, Warmer,' Showers Tonight

The U. S. Weather Bureau predicts tonight and tomorrow will be partly cloudy and warmer with the possibility of scattered thundershowers tonight. The low forecast for tonight is 66-70 degrees and the high tomorrow 86-90.

Friday and Saturday will be cooler with Sunday and Monday a little warmer. Precipitation will total around ½ to 1 inch through Sunday night or Monday.

The lowest temperature in downtown Pontiac preceding 8 a.m. was 64 degrees. The thermometer registered 89 degrees at 2 p.m.

The Weather

Full U.S. Weather Bureau Report

PONTIAC AND VICINITY — Partly cloudy and warmer today, tonight and tomorrow. Scattered thundershowers likely in evening or at night. High today 86-88, low tonight 66-70, high tomorrow 86-90. West to southwest winds at 10-15 miles an hour.

Today in Pontiac

Lowest temperature preceding 8 a.m. 64.

At 8 a.m.: Wind velocity 2 m.p.h. Direction: Southwest.
Sun sets Wednesday at 7:43 p.m.
Sun rises Thursday at 5:32 a.m.
Moon sets Wednesday at 6:41 p.m.
Moon rises Thursday at 9:30 a.m.

Downtown Temperatures

6 a.m.	64	11 a.m.	84
7 a.m.	64	12 m.	86
8 a.m.	69	1 p.m.	88
9 a.m.	75		
10 a.m.	79		

Tuesday in Pontiac
(As recorded downtown)

Highest temperature	85
Lowest temperature	62
Mean temperature	73.5
Weather—Rain .03.	

One Year Ago in Pontiac

Highest temperature	77
Lowest temperature	55
Mean temperature	66
Weather—Fair.	

Highest and Lowest Temperatures This Date in 86 Years

97 in 1941 — 48 in 1884

Tuesday's Temperature Chart

Baltimore	78	63	Miami	93	78
Bismarck	89	57	Minneapolis	89	66
Denver	89	56	New Orleans	94	78
Detroit	84	66	New York	80	68
Duluth	85	56	Omaha	83	65
Fort Worth	103	81	Phoenix	105	72
Houghton	80	59	St. Louis	92	75
Jacksonville	100	75	S. Francisco	71	53
Kansas City	92	79	S. S. Marie	78	55
Los Angeles	83	62	Seattle	76	51
Marquette	80	63	Traverse City	84	66
Memphis	98	70	Washington	75	66

Election Turnout in City, County Above Prediction

More than 65,000 Oakland County voters went to the polls in yesterday's primary election—about 27 per cent of the county's estimated 239,000 registered voters.

Before the election, officials had predicted a 20 per cent turnout.

In Pontiac, where a 25 per cent turnout had been predicted, nearly 30 per cent of the city's 38,000 registered voters went to the polls.

Counting of Pontiac ballots — a process which formerly dragged into the small hours of the morning—was finished at 12:05 a.m. Voting machines were used for the first time in Pontiac yesterday.

The Pontiac Press unofficial count of county votes wound up at 5 a.m. today, nine hours after the polls closed at 8 p.m. yesterday.

The first Pontiac precinct to turn in completed figures to the City Clerk's office was Precinct 22, housed in City Hall. Election returns crossed Clerk Ada Evans' desk at 9:23 p.m.

Water Pipeline Under Study

West Coast Company May Build $150 Million Conduit for Area

A San Francisco company may build a $150 million pipeline to supply Oakland, Macomb and St. Clair County communities with 1.7 billion gallons of water a day.

Royal Oak Mayor Howard K. Kelley, chairman of the Southeastern Michigan Water Authority, announced yesterday the project will be discussed Friday in San Francisco by the board of directors of the Bechtel International Pipeline Co.

Preliminary surveys already have been made, he said, and the company has indicated it is interested in building and operating the pipeline on either a public or private basis.

The Southeastern Michigan Water Authority was organized in April as a joint effort by Oakland and Macomb Counties to solve their growing problems of water supply.

With legal authority to enter contracts, issue bonds and condemn land, the Authority is in position to undertake building of the pipeline at public expense.

Results of the studies, made by communities considering individual pipelines, were made available to interested engineering firms for suggestions, estimates and further studies of feasibility.

Meanest Trick of Week

LONDON (AP)—Rangers at Richmond Park reported to police last night that five deer, part of a herd of 700 owned by Queen Elizabeth II, have died from arsenic poisoning. So far they have been unable to learn where the poison came from.

City Dope Hearings Delayed Once More

The pre-trial examination of 15 suspects in an alleged dope conspiracy in the city's southwest area has been further adjourned to Aug. 16, Municipal Court Clerk Leo McDonald said yesterday.

The hearing had been adjourned for one week after additional testimony was taken before Judge Cecil McCallum Friday.

All suspects are freed under bond. They are charged with conspiracy to violate state narcotics laws. The examination opened July 11.

Obituary Notices on Page 3 Today

Possible Action Cause of Airlift

English, French Chiefs Huddling Over Suez; Evacuation Continues

LONDON (INS)—Britain's big military airlift into the eastern Mediterranean—for possible action in the Suez Canal crisis—will begin in strength shortly after dawn Friday.

A British foreign office spokesman said Britain wants a peaceful solution of the crisis. But the troops and men and planes will move south.

Commonwealth and French military leaders are in a huddle with the British military.

* * *

Prime Minister Sir Anthony Eden, due to broadcast to the nation tonight, first was to have a private audience with Queen Elizabeth at Buckingham Palace at 6:30 p.m.

MOVEMENTS SECRET

The War Office and Air Ministry froze all information on military movements on security grounds. But Air Charter Company informants said air lift planes will move out from Hurn Airport near Bournemouth and Blackbushe Airport in Wiltshire.

It is understood that one of the plane move-outs has been proceeding for several days, with small groups of specialist troop and others urgently needed in forward bases area.

Friday's move-out, however, will be the first important staging movement by air.

Britannia turbo-jet airlines, converted to seat 100 men each, will leave Hurn with the headquarters staff of the Third Infantry Brigade and units of the first battalion of the Royal Berkshires.

EVACUATION SPEEDED

Big Hermes four-engined airliners will leave Blackbushe with the first battalion of the Duke of Wellington's Regiment.

The British Suez contractor companies, which have been maintaining Suez Zone installations left by the departing British military, stepped up plans to evacuate 934 women and children from the $250 million base.

London's air ministry was asked to supply RAF transports. Ninety-nine women and children are leaving this week on British Overseas Airways Company's already overcrowded regular commercial flights.

Remaining behind with 25,000 tons of ammunition, 2,000 vehicles and huge warehouses with supplies, will be 616 Britons who have made no request to depart.

A British airways spokesman said the Shell Oil Co. in a special charter plane was taking 120 women and children out of Egypt "shortly."

* * *

Approximately 1,000 evacuation bookings, he said, thus far have been made.

Trans-World Airways reported a 15 per cent increase in bookings.

Ike Shows Old Keenness

WASHINGTON (INS) — The old fire, sadly missing from President Eisenhower's demeanor these past 11 months, zipped forth today during a rapid-fire press conference which he dominated like a five-star general in full battle array.

His color was excellent, and his returning vigor contrasted sharply with his frail and weak appearance at last week's conference.

BATTLE OF WITS

Ike seemed to enjoy today's battle of wits. He took a few gleeful digs at the Democrats, artfully evaded any further questioning on the Harold Stassen-Richard Nixon melee, refused to be trapped by a Reuter's correspondent into blessing the British-French show of force in the Suez crisis, and at one point laughed so heartily that his mobile face flamed scarlet.

The laughter came when a correspondent, reminding that he had spoken of "rebuilding" the Republican party, asked:

"It is well known that you could have had the Democratic nomination at one time. Is this a case of marrying a man to reform him, or why did you choose the Republican party?"

Ike, after thoughtfully cocking his head to one side, suddenly shook with chortles before he could find words to reply that this wasn't exactly the case.

Frankly, he said, after 20 years of Democratic power, he felt it was inevitable that some abuses had crept in which could not be cleaned up by the party in the driver's seat. It seemed necessary, therefore, to sweep clean so that much needed changes could be effected.

* * *

That, he added with a grin, was one of the reasons why he chose the GOP for his platform. He emphasized the word "one."

Kiwanis Clubs Work All Day to Get Out Vote

If you failed to vote in the primaries yesterday it was no fault of the Pontiac area Kiwanis Clubs.

* * *

Eighty members of the four local clubs worked all voting hours yesterday to stimulate the highest vote possible.

The men, working under the direction of the newly-formed Pontiac Council of Kiwanis Clubs, were kept busy during the entire day passing out pamphlets and making phone calls to residents to get out the vote.

Each group concentrated on the specific area in which its club is located. The clubs included Downtown Pontiac, West Bloomfield, Pontiac North, and Pontiac West.

* * *

Horace Hatfield, president of the Kiwanis Club, supervised. He said the group will continue to operate a similar plan in future elections if successful.

For More Fun on Your VACATION



Here's a good line from Alley Oop, Oscar Boom and Doctor Wonmug —"Have the best time ever on your vacation this year!" And top it off by reading the comics you like best. Just call The Pontiac Press and have it sent to you. The phone number is FE 2-8181.

Blast Traps 300 in Mine

CHARLEROI, Belgium (INS)—Nearly 300 miners were trapped below ground today when fire swept the Amercoeur-Marcinelle Coal Mine near Charleroi.

First reports said 25 men were rescued. Nothing was known of 274 others who were working when the fire started.

Two shafts were blocked by fire.

Rescuers were trying to reach the trapped men through a new shaft.

Intense heat completely melted one of the mine's lifts.

The men were trapped in a new pit when a wooden beam became wedged in the shaft elevator cage and cables which lifted the cage melted.

Telephone Aids Bank Burglars

New Alarm System Used in Robbery for New York Bandits

LYNBROOK, N. Y. (AP)—A cautious crew of safecrackers has come up with a new burglar's aid—a telephone alarm system from lookout to bank vault.

* * *

The thieves, working under cover of night, successfully demonstrated the modern communication setup over the weekend. They looted the Lynbrook branch of the Meadowbrook National Bank of an estimated $100,000 in cash and an undetermined amount in checks.

* * *

Police said the burglars first leaped from a Long Island Railroad trestle to the roof of a one-story building next to the bank. Then, using a ladder, they climbed to the roof of the bank's two-story annex. From there they ducked into the main building through a third-floor window.

* * *

The thieves strung communications wire all the way from a lookout point on the railroad trestle right up to the steel door of the bank's night depository. Apparently there were telephone sets on each end of the line.

The lookout could observe any vehicle or pedestrian near the bank and flash a warning in an instant to the gang inside.

* * *

The burglars burned open the depository with an acetylene torch. They hauled out the cash and checks that depositors had left there after the bank closed Friday.

The bank's alarm system failed to ring.

Titoists Walk—and With Good Enough Reason

BELGRADE, Yugoslavia (AP) — Price tags on automobiles in Communist Yugoslavia are hard to believe.

* * *

A little German Volkswagen costs $12,500. A Yugoslav-assembled Italian Fiat 600, just about the smallest of Europe's tiny autos, goes for $8,500.

A standard-size Italian-made typewriter costing $190 in Italy sells for $750 here.

And those prices are figured at 400 dinars to the dollar — a rate only foreign tourists get. Yugoslavs pay a third more.

There is no official explanation of the markups. The most common unofficial story is that the government keeps prices high to hold down purchases and conserve scarce foreign currency.

* * *

One result: Traffic and parking are no problem. You can drive for miles in the countryside without seeing a car. In the cities, parking space is available almost anywhere you want it.

Highland Park OKs Fluoridation Plan

HIGHLAND PARK — Continuation of the suburb's water fluoridation program was endorsed by the heavy margin of 3,043-1,874 in a special advisory vote yesterday.

Tooth-protecting sodium fluoride has been added to Highland Park's independent water supply since 1952, when it was introduced by an act of the city commission. A referendum on halting the program had been demanded by a citizens committee.

GOP Beware! Woman's Power Can Convert You

RICHLAND, Kan. (AP) — Andy Gray grinned a little sheepishly when he called for a Democratic ballot in the Kansas primaries yesterday.

At his side was Georgia Neese Gray, treasurer of the United States in the Truman administration and now Democratic national committeewoman for Kansas.

When they were married Jan. 24, 1953, Gray pointed out he was a Republican and said:

"The only way to make a Republican out of a good Democrat is to marry her."

Yesterday he said:

"It never pays to underestimate the power of a woman."

A Lot of Bonus

LANSING (AP) — State bonus payments to Korean veterans now total $55,937,650, the Adjutant General's office reported today.

Cali Is Leveled by Huge Blast

Army Battalion Takes Brunt of Dynamite Blast; Sabotage Blamed

CALI, Colombia (INS) — More than 1,000 persons were blown to bits and hundreds of others injured yesterday when three army trucks, loaded with dynamite exploded in a populous suburb of Cali.

* * *

Every hospital in the city was jammed with injured. Others, suffering every conceivable injury from cuts to shock and broken limbs, were packed into the city's new football stadium.

Emergency units fed and cared for the thousands of homeless who came to the stadium in search of assistance. Damage was initially estimated at more than $12 million but was expected to be much higher.

The Colombian government today decreed three days of national mourning for the dead.

Eight square blocks of the city of 90,000 inhabitants were leveled by the atomic-like explosion.

SABOTAGE BLAMED

Most of the dead were soldiers from the Codazzi battalion. Their barracks were only a half block from ground zero.

President Gustavo Rojas Pinilla said the disastrous blast was set off by the "worst enemies of our nation." A government spokesman in Bogota pinned the blame on political enemies of Rojas Pinilla.

The president declared:

"The armed forces will not rest until they discover those responsible and punish them severely."

2,000 INJURED

He appointed a special commission to investigate the disaster and members of the group arrived in Cali early today to visit the damaged areas.

They walked through fons of rubble and debris still being searched for dead or injured. Estimates of the number of injured ran to more than 2,000.

Civilian casualties were mostly poor people gathered at bars and coffee shops in the area. Many were blasted to bits.

Dump carts piled high with mutilated and burned bodies formed a grisly parade through the city.

* * *

Bodies were placed in cemeteries, public buildings and other sites awaiting identification and burial.

One reporter said he personally counted 330 dead in one hospital building.

Insurance officials estimated the damage from the explosion and subsequent fires would run as high as eight million dollars.

* * *

Through the night and early today planes arrived from nearby big cities bringing drugs, doctors and nurses. They were rushed to clinics and hospitals crowded with injured and to the football stadium.

* * *

The explosion, one of the worst in western hemisphere history, paralyzed most industry and commerce in Cali. The city is the chief commercial center of the rich Cauca Valley, the manufacturing hub of a region producing cattle, sugar, fruit, minerals, tobacco and wood products.

Ike Signs Flood Aid, Housing Bills Into Law

WASHINGTON (AP) — President Eisenhower has approved bills to continue present federal housing operations and to set up a new program for insuring homes and businesses against flood damage.

Those measures, along with one boosting by 10 per cent the monthly payments to retired railroad workers, were among 13 bills signed yesterday by Eisenhower out of the big batch sent him by Congress in the windup of its session late last month.

Sixteen bills remain for him to act on.

Ship Lines Deny Blame for Doria

NEW YORK (AP)—Owners of the Swedish motorship Stockholm and the Italian liner Andrea Doria are in dispute over blame for the disastrous collision of the two vessels.

The Swedish American Line said yesterday the Doria without warning made a reckless left turn in front of the oncoming Stockholm.

The Italian Line replied that, on the contrary, a swift, unsignaled right turn by the Stockholm caused the fatal crash.

* * *

The opposing statements came as a preliminary to court actions that will argue blame for the collision. Millions of dollars in damage claims are at stake.

Fifty-two persons are dead or unaccounted for in the July 25 collision south of Nantucket Island, Mass. The Doria sank, but more than 1,600 of those aboard were rescued. The Stockholm suffered a crushed bow but crept back to port here for repairs.

FILE LEGAL PAPERS

The Swedish American Line filed legal papers in federal court asking that the firm not be held responsible for any losses, damages or injuries resulting from the crash. At the same time the line said it would sue the Doria owners for damages.

A spokesman for the Italian Line said the court action by the Stockholm owners was "obviously made in anticipation of an Italian Line suit to recover damages resulting from the sinking of the Andrea Doria."

* * *

Damage suits against both lines have climbed past the two-million-dollar mark with no end in sight.

Both lines not only disputed the blame for the crash but also differed about the weather on the night of the collision.

The Italian Line said dense fog covered the water at the time. But the Swedish Line said the moon was out and visibility good.

The petition accused the Doria of carelessness, failing to keep a proper lookout, speeding, veering without warning and failing to sound proper signals.

SWEDES ACCUSED

Guiseppe Ali, general manager here for the Italian Line, said in a statement:

"The Swedish American Line does not deny that the Stockholm was far off the usual and agreed track for eastbound vessels. It admits that the Stockholm was proceeding at high speed, 18 knots . . . , and at least tacitly admits that she was not blowing fog signals, although everyone knows that there was considerable fog at the time.

* * *

"It admits also that the Stockholm made a severe turn to the right without sounding any whistle signal such as is required by the rules to prevent collision and which, of course, was the act on its part that actually brought about the collision."

And the 29-million-dollar question in maritime circles today is whether the Italian liner Andrea Doria can be raised from its watery grave 250 feet beneath the Atlantic.

Win Places on November Ballot in Tuesday Primary Contests



Congress, 18th District
WILLIAM S. BROOMFIELD, Republican



PAUL SUTTON, Democrat



State Senate, Oakland County
L. HARVEY LODGE, Republican

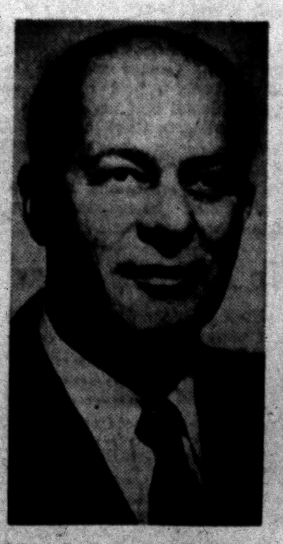

FRED ELIAS, Democrat



Sheriff
FRANK IRONS, Republican

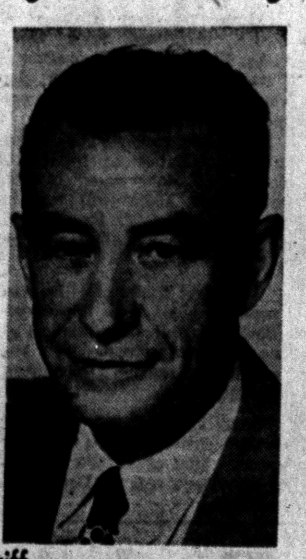

GEORGE D. HICKS, Democrat



Register of Deeds
DANIEL T. MURPHY Jr., Republican



B. J. HABEL, Democrat

Statue Change Ruins Intended Symbolism

WORCESTER, Mass. (AP) — The statues representing war and peace on Lincoln Square now have their backs turned to each other.

The war memorial statues, which used to face each other, were dismantled to make way for a traffic development program.

When they were placed back on the square the statue of the woman with dove and olive branch were back to back with the statue of a man with spear and shield.

Sculptor Carl Paul Jennewain said the delicate symbolism has been destroyed.

City officials said correction of the mistake will be difficult because air spaces which facilitated initial dismantling have been filled.

Rite for JP Slated

REED CITY (AP)—Funeral service will be held tomorrow for James B. Fuller, 68, Green Township justice of the peace who died Sunday at his farm home in Mecosta County.

Deaths in Pontiac Area

Mrs. Bernard E. Dietrich

Mrs. Bernard E. (Mary E.) Dietrich, 74, of 56 N. Marshall St. died this morning. She had been ill six years.

Born in Ireland on May 12, 1882, she was the daughter of Joseph and Ellen Kennedy and was married Sept. 30, 1909, in Pennsylvania.

Mrs. Dietrich came here from Clawson 25 years ago.

She leaves four children, Mrs. George Schroeder, Mrs. Wesley Dinnan, Mrs. Robert Holloway and Charles B. Dietrich, all of Pontiac; eight grandchildren and one great-grandchild.

The Rosary will be recited at 8 o'clock Thursday evening in the Melvin A. Schutt Funeral Home.

Service will be at 10 a.m. Friday from the St. Benedict's Catholic Church. Burial will follow in Oak View Cemetery, Royal Oak.

David B. Fry

David B. Fry, 57, of 127 Orchard Lake Ave. died yesterday afternoon in St. Joseph Mercy Hospital after an eight day illness.

Born in Evart Dec. 15, 1898, he was the son of Louis and Mary Brackett Fry.

A crane operator for Allen & Sons Salvage, he had been a resident of Pontiac 28 years coming here from Evart.

Mr. Fry is survived by a brother, Carl Fry of Pontiac.

Service will be at 1 p.m. Thursday from the Pursley Funeral Home with the Rev. G. J. Bersche of the Christian Missionary & Alliance Church officiating. Burial will be in Forrest Hill Cemetery at Evart.

Wallace H. Jury

Service for Wallace H. Jury, 54, of 586 E. Beverly St. will be held at 2 p.m. Thursday from the Voorhees-Siple Funeral Home. The Rev. Maurice Peterson of the Fenton Bible Church will officiate with burial in White Chapel Memorial Cemetery.

Mr. Jury died suddenly Monday.

Claude Earl Kilman

Claude Earl Kilman, owner and operator of the Glenn View Trailer Park, died suddenly of a heart ailment yesterday afternoon at his home, 2300 Shimmons Rd. He was 51 years of age.

He was born on May 7, 1905 in Pomona, Ill., and married in 1934 to the former Helen Aldrich in Vandalia, Ill. His parents were Jasper and Lulu Kilman.

In 1928, Mr. Kilman came to the Pontiac area from Illinois.

Surviving are his widow; one brother, Johnnie Kilman of Pontiac; five sisters, Mrs. Mable Foster of Marion, Ill., Mrs. Irene Reese of Dowell, Ill., Mrs. Ruth Ramsey of Detroit, Mrs. Dora Baker of Mt. Clemens and Mrs. Myrtle Gurley of Pontiac.

Mr. Kilman's body will be at his residence until 11 a.m. Saturday. It will then be taken to the Huntoon Funeral Home for service at 1:30 p.m. Burial will be in the Lakeville Cemetery.

David Lewis White

David Lewis White, 30, of 173 Bagley St., died Monday afternoon. He had been ill six years.

He was born in Pontiac March 30, 1926, the son of Littleton and Lula Smiley White.

He attended Pontiac Schools and had lived in the area all his life.

Surviving are his parents of Pontiac; the following brothers and sisters, Littleton White Jr. and Mrs. Rowena Clark of Detroit; Alexander, Vonds, Nathaniel, Samuel, Roy, Eugene, Jessie, Franklin, Mary, Lawrence and Beverly Ann White, all of Pontiac.

Service will be at 2 p.m. Friday in the Trinity Baptist Church with the Rev. Richard H. Dixon Jr. officiating. Burial will be in Oak Hill Cemetery. Mr. White's body will be at the William F. Davis Funeral Home at noon Thursday.

Nejat Wrincler, a Turk, has devised an electric multiplication table designed to teach multiplication to primary school pupils, Izmir reports.



Look at Studebaker — king-sized motoring and top economy, too. Right now, during "Show Me" month at Studebaker, you'll find the combination of Power... Price ... and Economy you're looking for. See your dealer today!

NOW is the time to buy STUDEBAKER

Masters Motor Sales, 7675 Highland Rd., #2, Waterford Twp., Pontiac

The entrances to our newly improved parking lot are now open . . . You may enter from either the Oakland Ave. or Sanderson St. entrance. We are very sorry you have been inconvenienced during the past month and hope you will stop in now that street construction is terminated.

PETERS SKINLESS HOT DOGS 3 lbs. 89c

ARMOUR'S SLICED BACON 3 lbs. $1.00

PURE BEEF HAMBURGER 3 lbs. 99c

MAZZOLA OIL PINT BOTTLE 25c

PAN-READY FRYING CHICKENS Whole 33c lb.

HOME GROWN SWEET CORN 39c DOZEN

Dike House DILL PICKLES ½ Gal. 29c

PETERS PORK Sausage 3 lbs. 79c

CENTER CUT PORK CHOPS 69c lb.

SHORT RIBS OF BEEF 19c lb.

LEAN, MEATY SPARE RIBS 29c lb.

HOME-GROWN PASCAL CELERY LARGE STALK 10c

HOME GROWN TOMATOES 10c lb.

YOUR CHOICE 10c

Delmonte BEETS	303	10¢
Joan of Arc BUTTER BEANS	303	10¢
Joan of Arc KIDNEY BEANS	can	10¢
Joan of Arc NORTHERN BEANS	303	10¢
Royal PINEAPPLE	can	10¢
O'Cedar SPONGES	ea.	10¢
Wilson POTTED MEAT	1⅝ oz. can	10¢

WHITE BREAD 20-Oz. Loaf 17c

Calif. Juicy LEMONS doz. 39¢

Serving Your Community for 33 Years

LOUIS SPADAFORE SONS 197 OAKLAND AVE.

WE RESERVE THE RIGHT TO LIMIT QUANTITIES

WYLER'S LEMONADE MIX WITH SUGAR 2 Pkgs. 25¢

SALE Wed. thru Sat.

THURSDAY—9 a.m. to 6 p.m.

it's our 22nd BIRTHDAY SALE!

Pontiac's Own Bargain Store Since 1934

Share in Simms Super Savings!

Everybody's raving about the money they're saving . . . and if it's bargains you're craving . . . you'll find them at SIMMS.

—SALE ENDS SATURDAY—



JUST MORE SALE DAYS

BUY NOW! Stock Up for Years to Come

Nationally Advertised RX-15 PLANT FOOD

Thousands Paid $4.98

—NOW at Simms 2.88

5 Pound Box

Makes 200 Gallons of Fertilizer

Easy-to-use, water soluble, fast acting fertilizer. Can't burn lawns or harm tender plants. Contains 3 times more nitrogen (plant food) than ordinary fertilizers . . . goes three times farther. Just mix with water and apply with sprinkling can or garden hose spray gun.

You save $2.10 at this low price.



SIMMS BIRTHDAY BARGAINS

CHOICE of 3 Popular Sizes—620, 120 or 127

ANSCO "All-Weather" FILM



All FRESH-DATED Stock

Regular $1.35 3 rolls 66c

The film that's GUARANTEED for perfect photos in all weather conditions. Popular sizes to fit with most makes of cameras. Wednesday ONLY!

SIMMS BIRTHDAY BARGAINS

BETTER HURRY---Only 92 Left!

Gleaming CHROME Kitchen Folding STEP Stools

Padded DURAN Seats

Regular $13.95 List Price NOW ONLY— 6.99

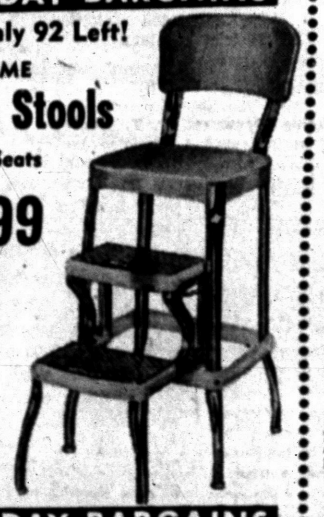

★ Exactly as Pictured
★ Rubber-Tred Safety Steps
★ Contour Back—Padded Seat

Guaranteed first quality—made by METALOID, world's leading maker of metal furniture.

SIMMS BIRTHDAY BARGAINS

STURDY STEEL Frame (not aluminum)



$5.95 Folding Chair

Styled Exactly as Pictured

Save $2.73 3.22 2 for $6.22

Tubular steel frame, top-grade duck seat and back. Folds easily, opens instantly — rugged and rigid.

SIMMS BIRTHDAY BARGAINS

ALL STEEL—Portable Folding Style

Bar-B-Q Grill

Large 22 x 11-In. Grill Top



$7.95 Value SAVE $4.73 3.22

Adjusts to 4 positions for fast or slow broiling. Portable style for picnics at home or away.

SIMMS BIRTHDAY BARGAINS

Off the Floor Ironing Board Holder 49c Value 27¢

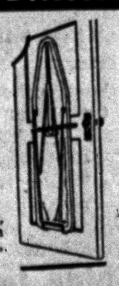

Use back of door, wall, etc. Holds iron board off of floor, out of the way.

New Type Stopper 'KEAPSIT' Thermos Bottle $1.39 Value—PINT 97¢



With new 'Polly Red Top' stopper and new pouring lip.

SIMMS BROTHERS

98 North SAGINAW ST. — Where Bargains Are Born

Just 120 of These COTTON PLISSE Full or Waltz Length Ladies' GOWNS

Values to $1.89 1.00



Sizes 34 to 48

Popular styles in many assorted colors. Limit 1 to a customer.

BIRTHDAY BARGAIN

Broadcloth or Gabardine SANFORIZED Boys' Sport Shirts



Long Sleeve Styles 1.00

Sizes 6 to 16

Regular $1.95 value now at this low price. Buy now for new school term.

BIRTHDAY BARGAIN

For 'CHUBBY' Youngsters 10-OZ. SANFORIZED DENIM 'HUSKY' Dungarees

Up to $2.59 Values 1.67



Sizes 6 to 16

If your youngster is hard to fit, these are the dungarees for him. Double knees, triple stitched seams, zipper fly, deep pockets. Just 300 pair.

BIRTHDAY BARGAIN



'Crocus' Cotton Braided 50-ft. Clothes Line

60c VALUE 48c

Line won't ravel, kink or stretch. Many other household uses.

BIRTHDAY BARGAIN

Galvanized ¾-Inch STEEL TUBING 2-Pc. Clip-Top Clothes Prop

$1.00 Value 68¢



Full 7½-foot length. V-Clip line holder, rubber tipped.

TWO PIECE Jointed sections easy to take apart for storage.

BIRTHDAY BARGAIN

100% Virgin Vinyl Plastic Lawn Soaker and Sprinkler Hose

$1.00 Value 20 Feet 66c



The hose with hundreds of holes—puts water where you want to put it!

BIRTHDAY BARGAIN

Cold-Pac Canner



$2.00 Value 1.22

Complete with cover and rack. Bluestone enamelware on steel. Limit 1.

BIRTHDAY BARGAIN

Enameled ALL METAL Step-On Kitchen Cans

$6.98 Value 2.22



Family size can with enameled insert, step-on foot treadle. Discontinued colors.

THE PONTIAC PRESS

Trade Mark Pontiac 12, Michigan Daily Except Sunday

Published from The Pontiac Press Building

Harold A. Fitzgerald
President and Publisher

Howard F. Bacon, Executive Vice President and Advertising Director
Howard H. Fitzgerald II, Vice President and Business Manager
Russell Barbour, Treasurer and General Advertising Manager
Mark M. Treadwell, Circulation Director
John W. Fitzgerald, Secretary and Editor
John A. Riley, Promotion Manager
Robert B. Tate, Managing Editor
W. Charles Perkins, Retail Advertising Mgr.
George C. Inman, Classified Manager

Entered at Post Office, Pontiac, as second class matter

MEMBER OF THE ASSOCIATED PRESS

The Associated Press is entitled exclusively to the use for republication of all local news printed in this newspaper as well as all AP news dispatches.

The Pontiac Press is delivered by carrier for 40 cents a week; where carrier service is not available by mail in Oakland, Genesee, Livingston, Macomb, Lapeer and Washtenaw Counties it is $12.00 a year; elsewhere in Michigan and all other places in the United States $20.00 a year. All mail subscriptions payable in advance. Phone Pontiac FE 2-8181.

MEMBER OF AUDIT BUREAU OF CIRCULATIONS

WEDNESDAY, AUGUST 8, 1956

Oakland's 4-H Fair

Once again the people of this City and surrounding area are privileged to enjoy an outstanding summer event — Oakland County's 4-H Fair.

As has been the case with all previous fairs, a trip to the 20th annual exhibition at Perry St. and Walton Blvd. will prove both educational and entertaining. At the 5 p. m. opening hour Tuesday every exhibit was in place and a large first night attendance gave promise of a record four day run.

★ ★ ★

Chief features, of course, are the pure bred cattle, horses, hogs, sheep and poultry entered by the more than 2,000 farm boys and girls of the County. Other attractions include splendid exhibits of handicraft, sewing, baked and canned foods and prize vegetables. Besides all this some 30 local merchants have set up interesting display booths and continuous entertainment is provided by a carnival, bands, rides, etc.

★ ★ ★

Through the years the Press has watched with pleasure as this fine fair has grown and improved. Congratulations are due County Agent Jack Worthington, fair manager and John Trocke, 4-H leaders and the boys and girls whose entries made this year's exhibits the best yet.

Working together they have made another notable contribution to a movement which pays lasting social and economic dividends.

Warren to Visit India on Goodwill Mission

There should be widespread satisfaction over Chief Justice Warren's acceptance of an invitation to visit India and President Eisenhower's blessing on the trip.

We can think of no one better able to improve our relations with the people of that country and their government. These relations have suffered in recent months as a result of U. S. criticism of India's policy of neutrality.

★ ★ ★

Another circumstance which may have offended the Indians was President Eisenhower's attendance at the Panama conference. That came shortly after cancellation, because of the President's operation, of the invitation to Prime Minister Nehru to visit Washington.

The Chief Justice, who will be accompanied by Mrs. Warren, will have the advantage of visiting leaders under favorable circumstances. Jurists and politicians as well as the Prime Minister himself will not forget that the Californian symbolizes this country's attempts to stamp out racial discrimination and prejudice.

★ ★ ★

The part he played in the historic 1954 segregation decision of the Supreme Court frequently is praised by Indians. He is considered and admired as a political liberal.

We feel confident that shortly after the Chief Justice reaches the subcontinent, U.S.-Indian relations will be restored to their former foundation of friendship and understanding.

Our Philippine Bases

Interest in just opened American-Filipino negotiations over the permanent status of U.S. bases in the island republic has been heightened by a recent important event.

It was the formal opening of our largest naval air station in Asia. Located in the Subic Bay area of the Bataan Peninsula, the base with its 8,000 foot runway, is capable of handling any of our present or projected aircraft. An interesting fact is that in building this base, more earth was moved than in digging the Panama Canal.

★ ★ ★

Under discussion in the negotiations is the question of sovereignty. Our negotiators already have agreed that it rests in the Philippines and that the bases are American installations set up on Philippine soil for the defense of both countries.

President Magsaysay personally has emphasized that such installations are vital to his country's security. His political opponents, however, have tried to make capital out of what they call a "compromise of Philippine sovereignty."

★ ★ ★

Fortunately, the negotiations can uphold President Magsaysay completely. Once the islanders understand the security situation fully, all their talk about sovereignty soon will be forgotten.

By working hard and diligently, even a man who had to start from scratch can sooner or later accumulate enough money to buy a $6,000 car of which he's almost a tenth as proud as he was of his first bicycle.

"According to a survey, the modern child isn't afraid of a dentist."—Magazine filler. Of course, he isn't. A dentist is somebody, and the modern child isn't afraid of anybody.

The Man About Town

Post Primary Talk

Even the Weather Couldn't Make Voters Get Out

Today: The time for you to resolve that you'll never be a party to such a dull election by not casting your vote.

"The weatherman may be a little flooey, but he gave us a good election day," said

Harmon Hinchman

as he voted in a Pontiac precinct, and asserted the slackers could not use the weather as an excuse for staying at home.

In a Waterford precinct a woman voted by ballot and then wanted to do it again on the machine, and was somewhat peeved when she was refused.

I like the sentiments expressed by

"Landscape Lover,"

who writes: "The defeated primary candidates now can show they're good losers and good sports by removing their posters and thus take a blot off the scenery, also obliterate the reminders that they were also-rans."

Those well known veterans in producing palate and eye appealing things,

Mr. and Mrs. Percy King

of Waterford, have hollyhocks 12 feet high and in a variety of colors that make the rainbow look dull.

A phone call from

Harvey Runnels

of Rochester, says: "Your front page editorial about cockeyed weather forecasts was the super. Wish the weatherman was on the primary ticket. We need a change, both in the forecaster and his work."

MAT gets all kinds of requests. Now we're asked to find two stray ducks. If you're harboring them in the kitchen sink, let me know.

It was considered to be a late spring, but

Judson Marzoni,

out Pontiac Trail, reports that he will make his third cutting of alfalfa next week, the first time in 35 years of farming in Wisconsin and Michigan that he did such a thing in the fore part of August.

I like that designation of

"Frontiersmen of the Future,"

the chemical industry's appeal to young people to get into the profession.

In case you haven't been introduced to

"Amanda,"

she's the mechanical gal in the telephone recording machine that takes your message in the absence of the party you're calling, if they've availed themselves of her services. She gets her name from the initials and one word in

"Automatic Message AND Answering."

Verbal Orchids to—

Mr. and Mrs. Russell Barbour of Bloomfield Hills; fifty-fifth wedding anniversary.

Watson Timberlake of Metamora; eighty-first birthday.



Do or Die!

David Lawrence Says:

Conventions Neglect True Choices

WASHINGTON—Within a few days there will be dramatized through radio, television and the press what amounts to a spectacular hoax—the idea that in some way the two national conventions are representative bodies which the American people have set up to choose candidates for the presidency and vice presidency.

The direct primary will be ignored and only the wishes of party bosses, group bosses and manipulators of blocs will be obeyed.

Anybody who knows the personalities active in the public life of America would have to concede that the ablest, the most experienced, and in every sense the best qualified men to become president and vice president will not even be considered by the two national conventions.

Everything that has been said about how vice-presidential nominees are chosen by a coterie of politicians can be said also of the method of choosing presidential nominees. There never has been in either political party a genuine opportunity for the voters of each party to pick their candidates. Woodrow Wilson was the first president to argue for a presidential preference primary that would be nationwide. But the politicians killed off the idea. Even a supposedly advanced state like New York, with its articulate "intellectuals," today uses the convention system to select the candidates for governor and has party primaries for the presidency.

IS ADLAI BEST?

Does anybody high up in the Democratic party really believe that Adlai Stevenson is the best qualified man to be president of the United States? Does anybody who knows the many outstanding men in Congress believe that Gen. Eisenhower in 1952 was the best qualified man?

Judging by what the Democratic leaders now say, Eisenhower hasn't made a good president, and yet they would replace him with Adlai Stevenson—a man they know hasn't had any important experience in the national government in dealing with the many intricate legislative problems that come up in Congress. At least Eisenhower now has had nearly four years of experience and is familiar with the ins-and-outs of international as well as national problems. The man who has had the next amount of experience in the same field is Vice President Nixon, yet the Democrats and their ally, Harold Stassen, are saying that Nixon should be replaced by someone else. They usually name someone who has not had the first-hand experience in national or international affairs that Nixon has.

But in all this the people have little or nothing to say. It is all very well for purposes of convention oratory to argue that the delegates are "chosen by the people." But are they? The custom is for local political organizations to pick the delegates, and more often than not the posts go to those who have the money to spend on the trip or who seek the opportunity for reasons of local prestige to sit on the state delegation.

PEOPLE DISREGARDED

Perhaps the most conspicuous example of the disregard of "the people's wishes" is to be noted in what happened just a couple of weeks ago when Sen. Kefauver announced his "withdrawal" from the contest for the presidential nomination in the Democratic party. He and his associates denied emphatically that there was any "deal" whereby he would be awarded the vice-presidential nomination. But why did Kefauver withdraw? There had not been a counting of noses. The so-called "open convention" had not even met. But Kefauver knew somehow that he couldn't win the nomination. He knew the line-up of the bosses in the various states and their power over the balloting. And this is what is called a "peoples" convention.

This correspondent has attended 10 Republican and 10 Democratic party national conventions and not one of these polled the voters beforehand, either through the primaries or by any other nationwide system. Conventions, it must be admitted, are ruled by oligarchies.

The wonder is that they do produce some good presidents—but the tragedy is that they also produce some very incompetent presidents. The people have no choice in the November election except between two specific candidates in whose selection they have had no part and for whom there are many able substitutes available who could really make good presidents.

(Copyright 1956 New York Herald Tribune Inc.)

THOUGHTS FOR TODAY

Then said Saul, I have sinned: return, my son David: for I will no more do thee harm, because my soul was precious in thine eyes this day: behold, I have played the fool, and have erred exceedingly.—I Samuel 26:21.

★ ★ ★

True repentance consists in the heart being broken for sin, and broken from sin.—Thornton.

Dr. William Brady Says:

Aspirin Can't Cure a Thing —It Just Relieves Pain

"Had a total of 25 warts on both hands—six of them as large as an aspirin. Prior to using your remedy I went to two doctors with no results. Then I used your salicylic collodion. I now have no warts. I wanted you to know how much you helped me. (B. J. M.)

★ ★ ★

In the first place, we should remember that warts come and go without rhyme or reason, we don't know what causes warts, and so whatever remedy or treatment you use may "work like magic" or have "no results."

Through the years I have received from readers as many reports of removal of warts by castor oil as by any other remedy—that is, the warts disappear after daily application of castor oil for a week or two.

The salicylic collodion which the correspondent used is, I suppose, the standard corn remedy—thirty grains of salicylic acid dissolved in one-half fluid ounce of flexible collodion. Apply a coat of this to corn, callus or wart once a day. In a week or so the corn, callus or wart becomes soft and may be wiped away.

I'M IMPRESSED

Now may I say I was impressed by B. J. M.'s description of his or her warts as the size of an aspirin.

It seems remarkable that the correspondent is so familiar with aspirin.

If aspirin cured anything at all, there might be some justification for taking the drug occasionally. But it doesn't cure anything. It is merely analgesic—pain relieving—and by no means the harmless sense-deadener many addicts believe it is.

One recognized authority says: "The promiscuous use of acetylsalicylic acid (aspirin) for relief of headache, neuralgia, neuritis, arthritis, tonsillitis, influenza, muscular rheumatism, cystitis, etc., may lead to poisoning, the chief symptoms being edema of the lips, tongue, eyelids, nose or entire face, vertigo, nausea, vomiting, profuse sweating, rapid irregular pulse."

While death from aspirin poisoning is rarer, "overdose" sometimes proves fatal. Of 750 persons who attempted suicide with aspirin only four died.

Once or twice in my lifetime I have taken 5 or 10 grains of aspirin, gingerly. I mean I'm a great coward about unnecessary risks, and so when I take aspirin or any other analgesic or sense-deadener or pain-killer I remain quiet, sitting or lying down, for not less than an hour afterward.

★ ★ ★

If the ache, pain or distress is not bad enough for that, I worry along without the dope. But then, maybe I consider good health more precious than some Y. W.'s do.

Signed letters, not more than one page or 100 words long pertaining to personal health and hygiene, not to disease, diagnosis, or treatment, will be answered by Dr. William Brady, if a stamped self-addressed envelope is sent to The Pontiac Press, Pontiac, Michigan.

(Copyright 1956)



Voice of the People

Group Expresses Gratitude for Articles About Poland

Letters will be condensed when necessary because of lack of space. Full name, address and telephone number of the writer must accompany letters but these will not be published if the writer so requests unless the letter is critical in its nature.

We would like to express our deepest gratitude for a number of articles which recently appeared in your paper.

We would like to thank you in the name of the whole Polish nation, whose mouth was gagged by the brutal oppressor, and also in the name of the heroes who offered their lives recently on the streets of Poznan in order to make the truth known to all.

The people of Poland are certain that the descendants of the great heroes of the American Revolution, who loved liberty more than life itself, will not be indifferent to the abuses of the Communistic regime, especially at the present time, when the dark night of unprecedented terror has fallen on all the towns and villages of Poland after the blood suppression of the Poznan revolt.

They know that just as Kosciuszko and Pulaski and other Poles offered their talents and lives to win the much longed-for independence for the colonies of America, so the United States now at the peak of its power will extend a helping hand to the nation whose history proves that it deserves all the support possible.

Thank you once again for giving voice to the silent and suffering Poland. May your work contribute to the restoration of justice and lasting peace in the world.

C. Skowronski, Pres.
A. Walawender, Sec.
R. Golenlowski, Treas.
The Polish Youth Society
SS. Cyril & Methodius Seminary
Orchard Lake

Looking Back

15 Years Ago

MORGENTHAU URGES broader income tax base.

MOSCOW CALLS Nazi reports of Red losses "fairy tales."

20 Years Ago

CONSERVATIVE DEMS repudiate FDR.

NATIONAL GUARD leaves city for war maneuvers.

Will War Come to Suez? World Is Waiting to See

By JOHN H. MARTIN
(INS Foreign Director)

Will war come over the Suez Canal issue? It now seems certain that the only way to avert it is an Egyptian backdown.

★ ★ ★

Concessions on either side will be aimed at face-saving. The United States was considered a possible mediator. It still may be, but U.S. Secretary of State John Foster Dulles now has lined up Washington firmly behind the basic British and French position. This is that the canal cannot be left in the hands of Egypt alone because it might be "exploited by one country for highly selfish purposes."

Thus the issue is tossed back to the 38-year-old military dictator of Egypt, President Gamal Abdel Nasser.

Nasser strongly is counting on objections at the forthcoming international conference to discuss international control of the canal. But even with the Soviet Union, his strongest possible backer, objecting, it will not get Nasser off the hook.

Britain and France are rushing men and equipment into a semi-mobilized rendezvous for a re-occupation of the Suez Canal Zone.

EDEN ON SPOT

Nasser may think this is a bluff. If he does he is wrongly advised. The public opinion in Britain and France is such that there does not seem to be any possibility of a Western allied retreat on the issue.

In fact, British Prime Minister Sir Anthony Eden is being criticized for not acting hastily enough. He knows that his government could fall if he does not act decisively after the conference meets.

The conference meets Aug. 16, which gives Egypt less than two weeks to chart future policy. The Egyptian officials and those of other Arab nations react angrily, but are not sufficiently rearmed yet to challenge any Anglo-French force.

Nasser's attitude, if he is to stay in power, is to find some compromise in the gamble he undertook when he seized control of the internationally-owned canal company.

At stake is not only his own power position, but the prestige of all the Arab nations he purports to lead.

Legally, the British and French see their way clear to attack no matter what happens at the international conference. Illegally, they still could see their way to use force because of the "industrial life or death" issues involved.

★ ★ ★

In the juridical sense the two powers could intervene with military force on the basis that Egypt has blocked Israeli use of the canal while paying lip service to the 1888 convention that pledged free use of the canal by all powers in war or peace.

Portraits

By JAMES J. METCALFE

If I had never met you, dear . . . I might have gone my way . . . And still have had the happiness . . . Of life from day to day . . . I might have found some other one . . . Who cared enough for Me . . . To share my thoughts and hopes and dreams . . . Into eternity . . . But, oh, it never could have been . . . As sweet as having you! . . . No other inspiration could . . . Have made those dreams come true . . . I never would have known the joy . . . Of loving you so much . . . As now you overwhelm me with . . . Each whisper, gaze and touch . . . And so I say my thanks to God . . . That you are really here . . . And I am grateful to your heart . . . For loving me, my dear.

(Copyright 1956)

Smiles

If folks were as quick at getting started at their work as they are getting tired of it, more things would get done.

Case Records of a Psychologist:

Crane Defies Foes to Find Error

"Dr. Crane is all wet," an occasional professor in your local university may exclaim. But pin him down, as Tom has done, and see if he can offer you any specific instance of error on my part. Or ask him how he would improve my diagnosis. If he can't offer specific data, then maybe he is just jealous.

By DR. GEORGE W. CRANE

Case S-333: Tom R., aged 35, works in the editorial office of a large city newspaper.

"Dr. Crane, a few weeks ago you outlined what you called the 'stutter triangle'," he said when I visited his newspaper recently.

★ ★ ★

"It was the simplest and most understandable discussion of stuttering which I had ever read.

"So I tried it with my oldest son, who is in junior high, but who has been stuttering for the last year. It helped a lot.

"But one of our state university psychologists called our office to protest against your column.

"When I asked him what he objected to, he hemmed and hawed and refused to be tied down to facts. Apparently, he was just jealous of you and hostile.

"The gist of his remarks was that you had oversimplified the problem of stuttering. So I asked him if he cared to complicate the matter by telling me where you were wrong.

He backed away at that and weakly faded out with the argument that you make readers feel that psychology is too simple."

TEST OF GOOD TEACHING

It has always been a cardinal test of good teaching to be able to take difficult problems and make them simple to the student.

Anybody can befuddle a pupil by using five-syllable words, as has too long been true on the part of some college professors.

★ ★ ★

Byron is reported to have said regarding literary skill that "easy writing's damned hard reading."

What he meant, as a corollary, is the fact that when you can understand a thing on the first reading, that means the author has done the hard work of thinking his way through the problem carefully and has then diligently picked the exact words which will reveal the problem without confusing you.

The fact that high schoolers follow this column regularly is a fair test of the choice of vocabulary which I employ.

And if you ever hear a soured college professor attack what I say, just pin him down. Ask him to show you where I have made a mistake.



★ ★ ★

Oh, I don't claim to be infallible, but I don't aim to make many mistakes as regards psychology or medicine, for all writers who express their views over their own signed columns, must be correct.

It is true that I have professional enemies. But challenge them to show where I have made an error. And then doubly challenge them to explain a psychological problem more simply or more briefly.

NEWSPAPER AUTHORITY

Although I had been teaching psychology for many years and not only held a Ph.D. in psychology but was author of a widely used college textbook, I went back to medical school and obtained my M.D. just to further qualify myself for giving you readers this educational column.

How many other newspaper columnists do you know who ever spent an extra six years in college just to add additional scientific authority to their newspaper writing?

The reason I must go to my own defense in this manner is because an occasional foe tries to highhat a newspaper editor by citing his professional post in a local university or by a general charge that "Dr. Crane overly simplifies psychology."

If they can't cite anything more concrete than that they have simply paid me the supreme compliment awarded all good teachers.

Dr. Walter S. Hunter once told a seminar of graduate students at Northwestern University that he could read John S. Dewey twice over and still not always get what Dewey was driving at.

Yet Dr. Hunter is a brilliant psychologist. But Dewey's obfuscation and circumlocutions may explain why high school grads can't speak English after 12 years in our schools.

Always write to Dr. George W. Crane in care of The Pontiac Press, Pontiac, Michigan, enclosing a long 3c stamped, self-addressed envelope and 20c to cover typing and printing costs when you send for his psychological charts and pamphlets.

(Copyright 1956)

Atomic Power Drives AF Plane

First Pictures Reveal Aircraft Goes Through Successful Test Flight

WASHINGTON (AP)—The Air Force has released first pictures of an aircraft carrying an atomic reactor.

The plane is a B36 intercontinental bomber, converted some months ago into a flying testbed for research into the radiation effects of the nuclear power plant on instruments, equipment and the frame of the aircraft.

During these research flights the atomic reactor is turned on only after the B36 reaches high altitudes. The power, which pushes the big plane through the air, is supplied throughout by its conventional piston motors and at times by the four jet engines. The nuclear plant is not connected with the propulsion system.

These research flights are being conducted by the Convair division of General Dynamics Corp. as part of its work toward development of a fully atomic-powered airplane.

Doubting Thomas Believes It After Seeing It

SALT LAKE CITY (AP)—Stanley Smedley found a boa constrictor in a stalk of bananas yesterday.

It happende as he and Nick Plott were unloading a carload of bananas at his father's Smedley Fruit Co. here.

Smedley recalled he had just said: "I don't believe all those stories of tarantulas and snakes being found in carloads of bananas."

And Plott replied: "There's one of them now."

It was in a stalk of fruit Smedley had just unloaded. The rush to gain a respectful distance caused some bruised bananas.

Local zoo curator Jerry De Bary, to whom the men presented their find, identified the two-foot reptile.

Hal Boyle Says:

You Owe Your Budgereegah Something

NEW YORK (AP)—Keep yourself mentally healthy. You owe it to your parakeet.

* * *

"If you become neurotic, the pets in your home may become neurotic, too," said Rene Gaspard.

Gaspard, owner of the Midtown Pet Center, is a specialist in the emotional woes of our little feathered friends.

Although he deals in animals ranging from $3 turtles to $1,200 cheetahs — "just the thing to show off your new sports car" — the dapper, middle-aged Frenchman likes to call himself a "bird psychologist."

This is a title you earn, he said, not by going to college, but by lifelong study of the habits and yearnings of birds.

* * *

He has provided pets — or boarded the pets — of such well known clients as Skitch Henderson, Faye Emerson, Ernie Kovacs and Arthur Godfrey, who has two mynah birds.

"People in the entertainment world usually are extraordinarily kind to their pets," he remarked. "They feel nothing is too good for them."

However, he recalled the case of one comedian who liked to tour the bars at night with his pet monkey. The monkey soon began to share his taste for whisky.

"The combination of liquor and late hours killed the monkey," said Gaspard, "but the comedian is still making the rounds — alone."

* * *

Birds, he insisted, can have a form of nervous breakdown, just like people. Too many crowded cocktail parties, for example, will upset a canary and cause him to come down with sinus trouble, a psychosomatic escape.

One of his current patients, a talking crow named "Ole," had been used as a photographic model for a beverage concern. He also had appeared on TV, where he spoke a cherry "hello."

After a photographer held him too tightly while posing him for a picture, "Ole" became so frightened his head feathers fell out, he became bald, and clammed up completely.

Now, following several sessions on the psychiatric perch with Gaspard, "Ole" has begun talking again, but instead of saying "hello" he mutters "What for?" and "Oh, yeah?"

* * *

"Kindness is essential in dealing with birds," said Gaspard. "A small canary needs affection as much as a great dane. You can't force birds to talk or sing. They will do it only when they are happy and carefree."

"A bird is as temperamental as a child. It will perform only when it wants to."

Here are a few more things Gaspard has learned:

"Women can teach a parakeet to talk much better than men can. It is because their voices are higher, more like those of birds.

"Birds learn words easier that have the letter R in them. It is probably easier for them to learn German, French or Hungarian than it is English.

* * *

"The best time to teach a bird is just before he goes to bed. Then he will study in his sleep.

"Don't just teach your bird nonsense phrases. Make him learn his name and address. I know of one parakeet that became lost and was returned home safely because he was able to give his telephone number to the person who found him."

Birds, alas, like their owners, are not immune to snobbery.

"If you put two talking crows in with two talking mynah birds," said Gaspard, "one crow will learn from the other crow and one mynah bird from the other mynah.

* * *

"But no crow will pick up a word from a mynah, and no mynah will imitate a crow.

"How much can a mynah bird learn? A smart one can learn 110 words fairly easily."

How does he do it. Simple. It's a triumph of mynah over matter.

Boy, 2, Goes on Spree, Father Gets 'Spanking'

CHICAGO (INS) — Sometimes a two-year-old just can't keep out of trouble. Take the case of John Anders. He splashed a bucket of black paint over the rear porch. Then he lifted a small drain cover and stuck his foot in to see how far down it would go.

Little John was rescued by firemen after 10 minutes. Then the boy's father, Walter Anders, was given the punishment when his wife said, "After all, Walter's got to repaint the porch."

Plants Hang in Streets

CHARLEVOIX (AP) — This resort community's main street is decked out in its own version of a hanging gardens with brightly hued plants suspended in flower pots on street light posts. Park employes use a special long-necked pump to water the plants daily.

(Advertisement)

Do FALSE TEETH Rock, Slide or Slip?

FASTEETH, an improved powder to be sprinkled on upper or lower plates, holds false teeth more firmly in place. Do not slide, slip or rock. No gummy, gooey, pasty taste or feeling. FASTEETH is alkaline (non-acid). Does not sour. Checks "plate odor" (denture breath). Get FASTEETH at any drug counter.

(Advertisement)

Itching Torture PROMPTLY RELIEVED

A doctor's formula—soothing antiseptic Zemo—promptly relieves the itching, burning of Skin Rashes, Eczema, Psoriasis, Ringworm and Athlete's Foot. Zemo stops scratching and so aids healing of irritated skin. zemo

3 WAYS to BUY at WAITE'S

- WAITE'S TRIPLE "C"
- WAITE'S 30-DAY CHARGE
- WAITE'S DEFERRED CHARGE

Waite's is tops

EVERY FLOOR AIR-CONDITIONED

Sale

save 13.00 on two pair . . . 88" wide to the pair for windows up to 48" wide & 90" long.

Luxury Lined Heavy Fortisan Draperies



Regularly 13.00 a pair . . . . . only 6.99 each

2 pair for $13

Imagine each pair of drapes is fully lined with polished cotton and so heavy they hang in rich deep folds . . . truly luxury fashioned by top designers in all popular and wanted florals and rich solids. Hurry in today for several!

PALACE GARDEN: In rich damask texture. Wine, green and gray multicolors print on white background.

MADEIRA: A modern print in soft, nubby textured weaves. Pink or brown print on white grounds.

BIRCH-BARK SOLID COLORS: Surf, pink, gold, white, forest green, turquoise, rose, beige and brown.

GARDEN SCREEN: In rich metallic textures. Blue or pink print on white ground.



Waite's Draperies — Fourth Floor

ONLY at WAITE'S in PONTIAC

For a LIMITED TIME ONLY!



fabulous Phoenix nylons

SAVE! SAVE! Nylons made to fit you perfectly! Your individual leg size available in seamless, regular stretch, stretch in fashion-Lok — the hose that never runs—Sheer, sheer dress nylons with thin self seams, dress sheers with dark and self seams and service weight in new fall colors. Choose American, beige, toupe, rose, mauve, sun, and blonde beauty!

Look how you Save!

Regular 1.95 — **1.69** — When you buy six pair, you save 1.75!

Regular 1.65 — **1.39** — When you buy six pair, you save 1.65!

Regular 1.50 — **1.29** — When you buy six pair, you save 1.35!

Regular 1.35 — **1.19** — When you buy six pair, you save 1.08!

All Phoenix stockings are beauty boxed and beauty marked. Look for it!

SMALL SIZES 8½-10 MEDIUM SIZES 8½-11 LARGE SIZES 9½-11

BONUS! BUY 12 PAIR AND RECEIVE 13th PAIR FREE!

Waite's Phoenix Hosiery—Street Floor

THE PONTIAC PRESS, WEDNESDAY, AUGUST 8, 1956



PONTIAC MERCHANTS



BACK TO SCHOOL



Theater Party

Tuesday, August 21st

3 BIG THEATERS

• OAKLAND • STRAND • STATE

IT'S A SPECIAL THEATER PARTY FOR ALL CHILDREN OF SCHOOL AGE! IT'S A GALA TIME WITH SPECIAL SURPRISE EVENTS! It's a party for Boys and Girls from all over town and the county!

Mothers ... Your Child Will Be Under the Careful Supervision of the Efficient Butterfield Theater Staff

COME ON KIDS, the party is on us!

FREE TICKETS will be given each child accompanied by his parent or guardian at the stores listed below beginning tomorrow morning . . . Thursday, August 9.

HURRY! Limited Supply of Free Tickets

Seating capacity of theaters requires that we limit the **FREE TICKETS** so that every child will have a seat! Hurry! Come down tomorrow, get your ticket . . . **IT'S FREE!**

TICKETS Are FREE . . . NOTHING to BUY!

Mother! Dad! Kids! Come on downtown and get your **FREE TICKET** TOMORROW! Remember, supply is limited! Come early! Tickets given in stores listed below only!

TWO SPECIAL THEATER PARTIES ESPECIALLY FOR YOU, Tuesday, August 21st, at ALL THREE BUTTERFIELD THEATERS at 9:30 A. M.; Wednesday, August 22nd, at ALL THREE BUTTERFIELD THEATERS at 9:30 A. M.

(Mom, show lets out promptly at 11:45)

LOOK! SPECIAL PROGRAM and SURPRISES TOO!
CARTOONS and CARTOONS
Plus
A Stirring Feature Length
Full Color Cinemascope
-- Attraction --
"CHIEF CRAZY HORSE"

WE GIVE FREE THEATER PARTY TICKETS!

Arthur's 48 North Saginaw St.
Barnett's 19 North Saginaw St.
Brown Brothers 4 North Saginaw St.
Federal Department Store 91 North Saginaw St.
Georges-Newports 74 North Saginaw St.
Gillies Shoes 26 West Huron St.
Kresge's 66 North Saginaw St.
Lewis Furniture 62 South Saginaw St.
Lion Store 51 South Saginaw St.
Margaret Ann Shop 37 West Huron St.
Osmun's Men's Wear 51 North Saginaw St.
J. C. Penney Co. 17 South Saginaw St.
Rappy's National Clothing 9 South Saginaw St.
Sears Roebuck & Co. 154 North Saginaw St.
Peggy's 16 North Saginaw St.
Simms Brothers 98 North Saginaw St.
Stapp's 28 East Lawrence St.
Waite's Department Store 70 North Saginaw St.

WHAT'S MY LINE?

INSTRUCTIONS: Each word is related to my work. Unscramble as few as possible to guess my line. Answer appears under arrow, reading downward.

I AM A . . . . . ➡



1 SAMBNA
2 TEXTSAN
3 RUSCOE
4 RAILSO
5 NEMARI
6 ANECO
7 ACHRT

Yesterday's answer: loogUe, hoMe, Plate, strike, selIes, Error.

© Hal What's My Line, Inc.

46 Lift Hands, Take Oath for Navy in County in July

Seven Pontiac youths were among 46 area residents who enlisted in the Navy at the local recruiting office in July.

* * *

The new Pontiac sailors are Percey J. Donelow, 768 Young St.; Rodger R. Curtis, 37 N. Edith St.; Frederick W. Stephens, 773 E. Madison Ave.; Eual D. Williams, 172 E. Pike St.; Charles E. Huffman, 418 E. Beverly Ave.; Thomas B. Joiner, 263 S. Paddock St., and Ronald G. Mead, 209 Edison St.

Enlistments from surrounding areas include James R. Wiedeman and Francis G. Oak, Waterford Township; Robert W. Bigelow, Pontiac Township; Valerie C. Murphy, a Wave from Lake Orion; Edward J. Harris Jr., Wixom; Lawrence Martin, Ortonville and Dean A. Sheldon, Drayton Plains.

* * *

Also, Paul D. Bartlett, Oxford; Larry D. Holeman, Gary W. Smith, Donald G. Pongratz, all of Milford; Donald C. Siegler, Rochester; Virgil A. Barnett and Donald L. Rock, Walled Lake; Roger E. Dempsey, Birmingham; Kenneth E. Morick and Larry R. Garland, Royal Oak and Charles E. Bailey, Clawson.

All are first-timers but Harris and Martin who reenlisted.

Negligent Homicide Charged to Youth, 17

A 17-year-old driver was charged yesterday with negligent homicide for his part in a five-car accident which caused the death of a Utica driver last Wednesday.

* * *

Thomas M. Pilant, of Clifford was freed under $200 bond set by Pontiac Municipal Judge Cecil McCallum. Pilant will be examined on the charge Aug. 15.

* * *

Pilant's car forced another into oncoming traffic on Auburn avenue, Pontiac police said, causing the pile-up which killed a driver, Scott Alfes, 42, of 47091 Dequindre Rd. and hospitalized Alfes' wife, Ethel, 40.

* * *

She is still recovering in Pontiac General Hospital, where her condition is described as good.

It was the fourth Pontiac traffic death this year.

Contractors to Testify?

SAGINAW (UP) — Area contractors have invited the Saginaw Building and Construction Trades Council to join in a petition for a grand jury investigation of a paint splattering incident last month. Union officials said they preferred to confer with law enforcement officials before taking action. Paint was smeared on five newly constructed homes built with non-union labor. The union offered a $600 reward for information on those responsible for the vandalism.

Strawberry Crop Tops

HOUGHTON (UP)—A record strawberry crop of 40,000 cases has been reported by growers in Michigan's Upper Peninsula copper country. The total was double that of the previous high in 1950.

Add a Room



Finish Yourself and SAVE!

Our experts will show you how or we will do the complete job ourselves.

ALUM. COMB. DOORS
$38.75

GARAGE SPECIAL

12' x 20' 1½-car, complete with cement work, 8' x 7' steel overhang door, 2 windows and fir siding.

$639.00

Don't Delay, Call Today
5 Years to Pay

D & M Building Service
9 S. Jessie FE 2-7004

FINAL

Summer Clearance

.LADIES'
.MEN'S
.BOYS'
.GIRLS'

Clothes AND Shoes

Up to 75% OFF

Lion STORE
51 S. SAGINAW

The LION STORE has Back-to-School Clothes-Shoes for ALL Age Groups

CHARGE or LAY-A-WAY NOW!

Good Housekeeping Applauds

Kate Greenaway's

Tyrolean Mood



a.
Sizes 3-6x
$5.98
Sizes 7-12
$7.98

b.
Sizes 3-6x
$5.98
Sizes 7-12
$4.98

a. Jumper-effect dress in J. P. Stevens satin-striped gingham adapted from an exclusive imported design; solid broadcloth blouse-top, lined bib front.

b. Dan River's woven plaid gingham in red or blue; make-believe vest in solid black.

Other Dresses
$3.98 and $5.98

The LION STORE Gives You Free Back-to-School Theater Tickets

Girls' Raincoats

Fitted rainproof, waterproof fabric, rubberized back and matching hat. Sizes 3-14.

$4.98



Boys' Shirts



Plenty of Plaid for Fall by Tom Sawyer
APPAREL For Real Boys

Exclusive at the Lion Store

Fall and Plaid go together like ice cream and little boys. And Tom Sawyer shows they know plenty about both with their collection of "Wash 'N' Wear" plaids topped with three different collars. Take your choice—Regular, "Ivy" button down, or Continental Capri. Sizes 6-20.

$2.98

Boys' Slacks
"Ivy Leaguers"



This is the pant all the fellows are wearing. The trim Ivy model with the tapered leg and buckle back straps. Available in tan and charcoal twill. Sizes 6-16.

$3.98

Boys' Jeans



Sizes 4 to 12
$2.98

Send your boy back to school in

LEVI'S DOUBLE KNEE WESTERN JEANS SANFORIZED

Mother! He'll look neater in these longer-lasting, Sanforized Western jeans with electronically-fused double knees, zipper fly and waistband snap.

Girls' Sweaters

Genuine interlock orlons that hold their shape. Short and long sleeve pull-overs, cardigans and novelties. Sizes 3-6x, 7-14.

$2.98 to $5.98

Girls' Skirts

Wonderful selection of wool flannels, tweeds, corduroys and novelties. Straight and flared styles. Sizes 3-6x, 7-14, Pre-teens.

$3.98 to $7.98

CHARGE 'EM or LAY-A-WAY NOW!

Poll-Parrot

Head of the class



Girls' Saddles

By Poll Parrot in a choice of black and white or brown and white. Sizes 8½-3. A to D widths.

$6.95

Wayne

Boys' Oxfords

Plain toe, grain leathers in brown or black. Sizes 12 to 3, B, C, D widths.

$7.45

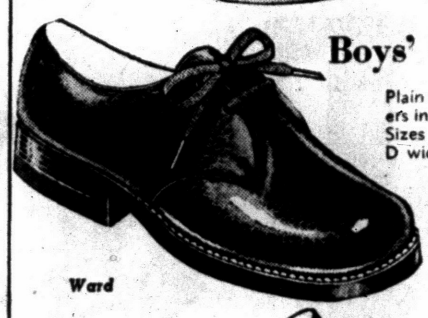

Ward

Girls' Patent Straps

Back to School Straps in sizes 8½ to 3, A to C widths.

$6.95



Cara

Boys' Wing Tip Oxfords

Black wing tip school oxfords. Sizes 12½ to 3, B, C, D widths.



Herbie

$6.95

A Small Deposit Holds Your Purchase in Layaway

Boys' Orlon Sweaters
by Robert Bruce



Cashmere soft orlons that are completely washable. Available in a rainbow of colors.

Sizes 4-12

$4.98

Sizes 14 to 20 .... $6.98

Charge 'em 3 Ways—
• 30 Days • 70 Days
• 6 Months

Lion STORE

51 S. Saginaw St.

Park Free Rear of Store While Shopping

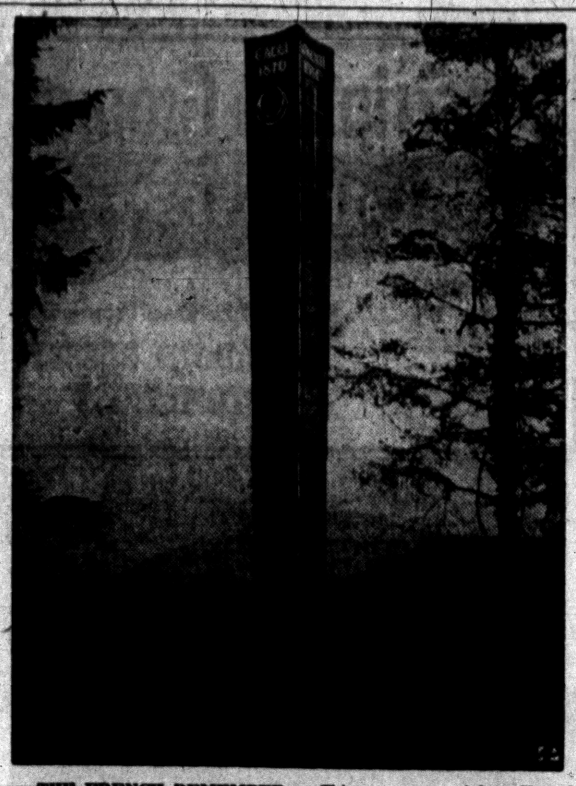

THE FRENCH REMEMBER — This new memorial to French soldiers who fell at the battle of Froeschwiller in Franco-Prussian War replaces the monument destroyed by Nazis.

British Cyprus Bases to Cost $60 Million

NICOSIA, Cyprus (AP)—Britain is spending more than 60 million dollars on two huge bases on the south coast of Cyprus.

One, the newest airfield of the Royal Air Force, is already operating. The other, joint headquarters of Middle East land, air and sea forces, will start functioning early next year.

Cuba has an area of 44,208 square miles and a population of 6,000,000. Cuba is roughly the size of Virginia.

Cats More Valuable Than Horses or Mules

SHAWNEE, Okla. (AP)—In Pottawatomie County cats are worth more than either horses or mules.

County assessor Roy Black presented a report which showed six cats were assessed at $25 each, while 272 horses were valued at $15 apiece and 10 mules at $10 each.

First large labor organization in America was the Noble Order of the Knights of Labor, direct antecedent of the American Federation of Labor.

Family Operation

McCOOK, Neb. (AP)—Within a period of a few months Diane Remington, a kindergartener, her sister Connie, a second grader, and their father, Doran, underwent appendectomies. A couple of years ago their mother had her appendix removed.

UNITED SHIRT Distributors Downtown and at Tel-Huron

2100 Dead; Millions Homeless

Typhoon Wanda Wreaks Havoc Amid Red Chinese

HONG KONG (AP)—Reports from Red China claim that Typhoon Wanda was one of the century's worst, killing more than 2,100 persons and leaving millions homeless on the Chinese mainland.

* * *

A compilation of dispatches from the Communist New China News Agency put the number of known dead at 2,161 and the injured at almost the same figure.

The casualties may be boosted when reports reach Peiping from remote regions where communications were cut.

Crops were devastated in an immense area.

Heavy rains threatened to flood the Hai River network in north China.

Wanda struck the China coast with defastating force Wednesday and veered north. It spent itself deep in the interior.

Chekiang province, south of Shanghai on the coast, bore the brunt.

Winds of up to 150 m.p.h. tore across Chekiang, causing casualties put by Peiping radio at 1,960 dead and 1,200 injured. One report said 38,000 homes were destroyed in the province and more than a million persons were homeless.

Wanda took six lives on the nationalist island of Formosa before striking the mainland. The storm left 6,000 Formosans homeless. It also destroyed many native homes and sheared off the roofs of Army warehouses on the U. S. base island of Okinawa.

* * *

Anhwei province of China reported 100 dead and 600 injured.

The city of Shanghai was spared the full force of the storm, but it counted 9 dead and 100 injured.

The lakeside resort of Hangchow, 100 miles southwest of Shanghai, counted 92 dead and 300 injured.

Peiping reported more than one million persons were trying frantically to prevent floods by repairing dikes on the swollen Hai River tributaries in north China. The waters were the highest in years.

China's two great rivers, the Yellow and the Yangtze, were said to be under control.

(Advertisement)

A Million Dollars to Relieve Itch of Piles

It is estimated that over a million dollars a year is spent on varied remedies to relieve itch of piles. Yet druggists tell you that cooling, astringent Peterson's Ointment soothes pile torture in minutes. 50c box or 75c tube applicator. Peterson's Ointment gives fast, joyful relief from itching. Be delighted or money back.

BIG TOOL SALE!



HAND SAWS Reg. $2.50 $1.79 Reg. $5.25 $3.75

G.N. Steel Handle HAMMERS Reg. $4.35 $3.29

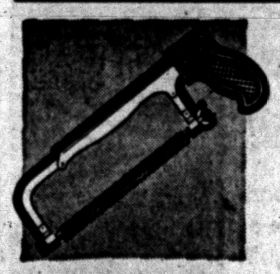

HACK SAWS Reg. $1.39 97¢ Reg. 95c 73¢

3-Piece CHISEL SETS Reg. $1.80 $1.45

4-Pc. Wood Handle CHISEL SETS Reg. $6.30 $4.49

4-Pc. Plastic Handle CHISEL SETS Reg. $7.35 $4.89

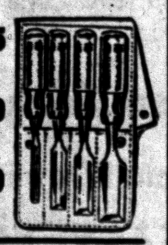

KEROSENE LANTERNS Regular $2.75 Special • $1.79



Aluminum Trellis WIRE Reg. $5.85 10' Roll $4.75 Reg. $12.49 25' Roll $10.45

Poole HARDWARE CO.

HARDWARE • COAL • BUILDING SUPPLIES

151 OAKLAND FE 4-1594

FEDERAL'S

Air-Conditioned for Your Comfort

SEE LORRY AND LARRY BROADCAST FROM FEDERAL'S 2ND FLOOR OVER WPON, MON.-FRI., 10 A.M. TO 12 NOON.

NOT 9 . . . NOT 10 . . . BUT A 12.2 CUBIC FOOT CAPACITY FROST-FREE, FULLY AUTOMATIC DEFROST WESTINGHOUSE



LIST PRICE 469.95

$298

WHILE THEY LAST

- 51-lb. freezer chest
- Roll-out shelves
- Twin Humidrawers
- Cheese, Butter Keepers

Deluxe, deluxe, deluxe . . . and at a price everyone can afford. This big 12.2 cu. ft. refrigerator with automatic defrosting will serve the needs of the largest family. Just proves that Federal's always brings you the finest at sensationally low prices. Shop today!

Price includes Delivery, Service, Hook-up, Warranty

WESTINGHOUSE LAUNDRY TWINS

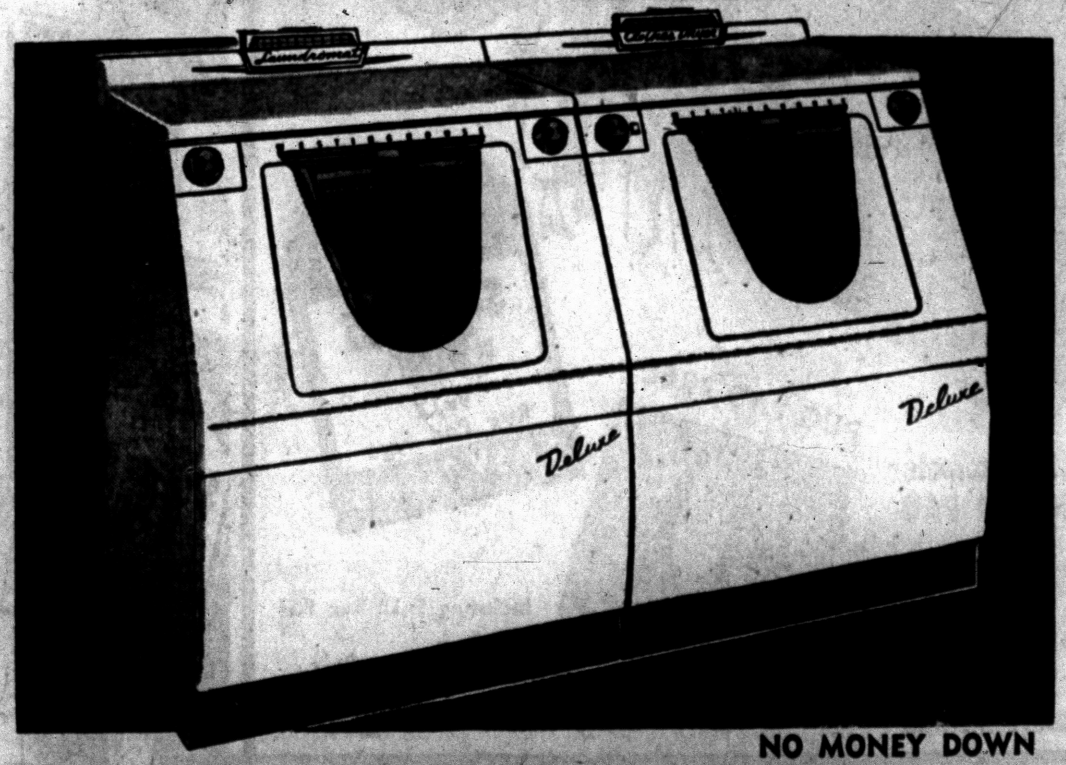

Laundromat deluxe model fully automatic washer

List price 319.95! The finest in home laundry equipment at a terrific low price. Agi-Tumble washing action gets clothes clean. Buy it today and save. $239

Price includes Delivery, Installation, Service, Warranty

Matching fully automatic electric clothes dryer

List Price 239.95! The perfect mate for your washer. Ends all the work of clothes drying. Slant front has handy loading door. Get the big Federal savings now! $199

Price includes Delivery, Service, Warranty

NO MONEY DOWN

FEDERAL dept. stores SAGINAW AT WARREN, PONTIAC Open Mon., Thurs., Fri., Sat. Nights to 9

Challenge No. 10! Lucky 16 Words Can Snare $125

Another week — another $100; that's the least the Press will pay to the reader who comes up with the correct solution to Pot-O-Gold Puzzle No. 10, the newest challenge in our fascinating summer word game. Oother than the clues below, the best advice we can give is to read the rules carefully before sending in your entry. Have fun, and good luck!

The puzzle consists of (1) a number of circles which contain a few scrambled letters, and (2) a corresponding list of clues to these words printed below. The object is to arrange each group of circled letters into a word that best fits its clue. The word which you select for Circle No. 1, then would be the one which you would print in the space to the right of (1) below.

You'll notice that some circles contain $ signs in pots of gold. You may use such a symbol as any letter you wish. However, it and all letters in that circle must be used. The $ sign, of course, can represent ANY letter in the word.

Do the same in all the other circles. Study the clues carefully and arrange all the letters into words that you believe best conforms to these clues. Use your $ signs to help you spell out the right words.

PUZZLE NO. 10

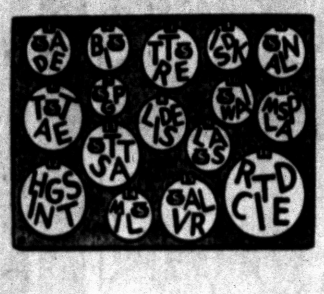

1 ..... 9 .....
2 ..... 10 .....
3 ..... 11 .....
4 ..... 12 .....
5 ..... 13 .....
6 ..... 14 .....
7 ..... 15 .....
8 ..... 16 .....

NAME .....
STREET ADDRESS .....
CITY ..... PHONE NO. .....

Clip Along Dotted Line and Mail

SOLUTION CLUES

1. The manufacturer of a new product hopes for a good —— in promoting it.
2. A —— of food is always tempting to a mouse.
3. No one wants to listen to a speech that is a lot of —— nonsense.
4. Something for Dad to worry about when driving with the family on an icy road.
5. The owner of a country estate often takes pride in his well-kept ——.
6. When you're dieting, it's hard to deny yourself a —— of home-made apple pie.
7. No one likes to be called a ——.
8. A fugitive, when cornered, is likely to —— behind trash cans in the nearest alley.
9. The excitement of a hard-fought bridge game may mount up with a —— hand.
10. A lonely —— is certain to attract sympathy from passers-by.
11. Softly lighted —— make a beautiful setting for a patio dinner party in Southern Florida.
12. —— often seem more romantic when there's a moon.
13. The —— of a campaign fund is usually a headache to party leaders.
14. Sometimes a man is more vigorous and aggressive than his —— appearance suggests.
15. In the days of dueling, a duelist's —— was sometimes less formidable than expected.
16. When selling a car on "time," the dealer would certainly make —— inquiries about the customer.

OFFICIAL CONTEST RULES

1. Anyone is eligible to enter the POT-O-GOLD contest with the exception of Pontiac Press employes or their immediate families.

2. A contestant may submit as many entries as he or she wishes but they must be on official entry blanks printed in this newspaper.

3. To submit an entry the contestant must print his answer words in the proper spaces, cut out the area enclosed by dotted lines and attach it securely to a 2-cent postcard. No entries will be accepted if they are in envelopes. Entries for Puzzle No. 10 must bear a Tuesday, Aug. 14 postmark (or before). No entries received after that time, whether mailed or delivered by hand, will be declared eligible. The Press is not responsible for entries lost or delayed in the mail.

4. Sorry, telephone calls or mail concerning details of the contest cannot be answered or acknowledged.

5. The Pontiac Press will award a cash prize of $100 a week to the winner of each weekly POT-O-GOLD contest. If more than one winning answer is received the prize will be divided equally among the winners. If any week or weeks should pass without any winners, the prize will be added weekly until a winning solution is submitted.

6. Winners will be awarded an extra cash bonus of $25 each if they are Pontiac Press subscribers of record on the day winners are announced. Only one such bonus can be awarded to each prize-winner, no matter how many weekly prizes may accumulate.

7. Each week's puzzle will be published Monday, Wednesday and Friday until the contest's end, Labor Day. Either or all will be considered as official entry blanks.

8. Winners and correct solutions will be announced each Friday of the week following individual contests. Official keeper of answers will be Frederick C. Ziem, prosecutor for Oakland County. Only the General Features Corp., originators of the puzzles, will know the solutions until after each contest is over. Answers will be delivered to the Press judges by Mr. Ziem after the final deadline.

9. There is only one correct solution to the POT-O-GOLD puzzle, and only that correct answer can win. The decision of the judges is final and all contestants agree to abide by the judges' decision. All entries become the property of The Pontiac Press and none can be returned.

10. Completed puzzles must be addressed to POT-O-GOLD, POST OFFICE BOX 58, Pontiac, Michigan. Winners will be notified either by telephone or in the mails.



CONVENIENCE—For those who like to study in solid comfort, a reclining chair is a boon. But don't fall asleep.

Humphrey Will Seek Dem Second Place

WASHINGTON (AP)—Sen. Hubert H. Humphrey of Minnesota said today he was "very much encouraged" as he prepared to leave for Chicago to seek the Democratic vice presidential nomination.

* * *

At the same time he predicted Adlai E. Stevenson will be nominated for president by the Democratic National Convention "not later than the second ballot."

Humphrey left no doubt in an interview that he will try for the No. 2 spot.

"I am not campaigning against anyone," he said. "Any name I have heard mentioned for the vice presidential nomination for the Democratic party is the name of a man for whom I have high regard and personal friendship."

Humphrey said he regards the "farm problem" as one of the top domestic issues this fall, and he added:

"I say in all modesty that I am prepared to discuss this issue intelligently and persuasively. I have a farm program and I have worked for it."

Heart Stops 8 Minutes, Aid Fails to Save Lad

MARSHALL, Tex. (AP) — Bob Brayshaw 3, whose heart stopped beating for eight minutes Monday and had to be restarted with massage, died yesterday.

The boy's heart stopped in what doctors called a "one in a million" cardiac arrest as a reaction to anesthesia during a tonsillectomy.

When usual treatments failed, the boy's chest was opened and the heart massaged for about five minutes. He never regained consciousness, however.

Ducking GOP Criticism

Labor Shuns Conventions

CHICAGO (AP) — Organized labor leaders are staying away from the Democratic convention scene in sharp contrast to four years ago.

* * *

They apparently want to avoid giving substance to Republican charges that union bigwigs are trying to exercise a guiding role within the Democratic party.

Only a few union leaders are on hand, watching from the sidelines as observers. At the Democrats' last convention in 1952, they played an active part in the proceedings and in the jockeying for platform and candidates.

The word from Washington is that both James McDevitt and Jack Kroll, political codirectors of the 15-million-member AFL-CIO will stay away from the convention and watch the show on television.

* * *

AFL-CIO headquarters is reported to have counseled against union leaders' mixing into convention affairs beyond sending a delegation to appear before the Platform Committee.

AFL-CIO President George Meany is due to testify here Friday and then go to San Francisco and give the same recommendations to the Republican platform group next week.

Killed by Lightning

DETROIT (AP) — A construction worker fell 30 feet to his death in Harper Woods Tuesday. Charlie Summer, 67, lost his balance while walking on a beam at the Eastland Shopping Center construction project.

Prescription Ground SUN GLASSES

DR. H. BUSSEY
Optometrist
Eyes Examined
Now Located at 40 S. Saginaw
Next to State Theater
FE 4-5211

Made to Your Exact Prescription
DR. HAROLD BUSSEY, OPTOMETRIST

"Shed that frown, friend, let some sunshine in —Sunny Brook whiskey, that is!"

warm and friendly as a man's handshake, good as his word ...the finest of fine Kentucky whiskies!



Sunny Brook Whiskey KENTUCKY BLENDED

Cheerful as its Name!

$2.48 Pt. Code #555
$3.94 4/5 Qt. Code #554

THE OLD SUNNY BROOK COMPANY, DIVISION OF NATIONAL DISTILLERS PRODUCTS CORP., LOUISVILLE, KENTUCKY. 86 PROOF. 65% GRAIN NEUTRAL SPIRITS

SPECIALS FOR THURSDAY, FRIDAY, SATURDAY AND MONDAY — OPEN MONDAY AND FRIDAY EVENING UNTIL 9. P. M.

Get More For Your Money at Wyman's

SALE! **9x12 RUGS**



9x12 Axminster RUG and PAD
Choice of colors. Here is a real BUY! At a Big Bargain Price.
Only $59.95
$5 DOWN
EASY TERMS

RUG PAD FREE
SPECIAL!

Including 9x12 Rug Pad
$3 Down
Easy Terms
Only
Rug and Pad $39.95



You can use One Account for purchases at Both Our Stores. Free Delivery. Be Sure to Ask for Wyman's Blue Trading Stamps for Valuable Premiums.

FREE PARKING

WYMAN'S FURNITURE STORES
Pontiac's Progressive
18 W. Pike St. 2—Stores—2 17 E. Huron St.

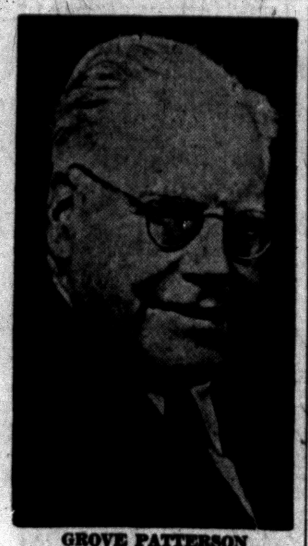

GROVE PATTERSON

Toledo Editor Dies in Hospital

Newsman, Author, Critic Began National Society of Press Leaders

TOLEDO, Ohio (AP)—Grove Patterson, 74, editor-in-chief of the Toledo Blade and a founder of the American Society of Newspaper Editors, died yesterday in Toledo Hospital of a heart ailment.

* * *

Patterson, a newspaper man for more than 50 years, was widely known as an author, public speaker and traveler. He was the author of scores of magazine articles and published his autobiography, "I Like People," two years ago.

Patterson joined the Toledo Blade in 1910 after having worked on newspapers in Lorain, Ohio, and Cleveland. He became managing editor in 1917, was named editor in 1920, 1926 and editor-in-chief in 1946.

Active to the end, Patterson's last column, "The Way of the World," appeared in last Sunday's Blade.

Patterson was known intimately by government leaders and officials throughout the world, and had received many honors and decorations from foreign governments for his journalistic services in behalf of their causes.

INTRODUCED TAFT

In 1940, Patterson made the nominating speech for the late Sen. Robert A. Taft at the GOP convention in Chicago.

Patterson, a native of Rochester, Minn., was a graduate of Oberlin College. His long career in newspaper work led him into practically every phase of that field.

He was twice president of the American Society of Newspaper Editors, as well as honorary national president of Sigma Delta Chi, professional journalistic fraternity.

* * *

He was active in YMCA affairs, having served as president of the Toledo YMCA and as a member of the YMCA international committee.

* * *

He was past board chairman of the American Press Institute at Columbia University, and a member of the Newcomen Society of Great Britain and America, the National Press Club in Washington, and the Rowfant Club of Cleveland.

* * *

Surviving are his wife Esther and stepson, Thomas Belford.

$165 in Tools Stolen From Construction Site

About $165 worth of wrenches and other tools were reported stolen Monday night from a construction company working at the Pontiac Knolls Subdivision, Pontiac Police said today.

William Wood, superintendent of George Tripp, Inc., said the tools were taken from his company's crane on Carr street.

Wilma Bledsoe of Tacoma, Wash., has been in the United States only two years but already has a 286 bowling game. She's a German war bride who never had bowled.

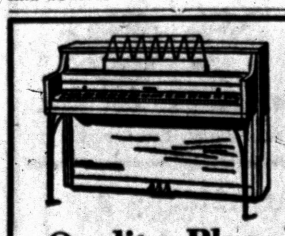

Quality Plus Economy

Naturally you would look to Gallagher's Music Store to bring you the finest values in fine pianos, and here at Gallagher's you may choose from the lowest price that's good, to the finest that's made. Such famous makes as Lester, Betsy Ross, Kimball, and Gulbransen.

Save on returned rentals—trade-ins and used Grands. All used pianos carry one year warranty. Free delivery.

GALLAGHER MUSIC CO.

16-18 E. Huron St. FE 4-0566

Osmun's How to SAVE on your Fall or Winter Coat

STORE HOURS:
DOWNTOWN
Open Monday and Friday Evenings
TEL-HURON
Open Thurs., Fri., Sat. Evenings



If YOU are a man who needs a New Topcoat...

YOU SAVE $10

during Osmun's August Topcoat Event

When you buy your fall or winter coat now at OSMUN'S — everything works to your advantage! You get first choice of the finest selection of new styles and fabrics to be shown anywhere in America. All new this season — fresh from their famous makers! You buy with the confidence instilled by our 26 years as Pontiac's largest clothier. And you pay $10.00 less than the prices at which these coats will be featured beginning Sept. 1st.

Actually **you don't have to buy now at all** to enjoy these savings ... you **simply select your coat now.** We'll have the necessary alterations made, keep your coat in mothproof storage and then deliver it about October 1st or earlier if you wish. A small deposit is all that is necessary.

This Great Topcoat Event is available to you in either of your two favorite men's stores . . . Tel-Huron or Downtown. Remember, Osmun's two fine stores are leaders in Oakland County for exclusive values.

CHECK THESE WORTHWHILE SAVINGS!

Domestic Wool Tweeds ... will be $55.00 Sept. 1st
A wide choice of colorful tweeds, many with all wool zip-out linings. August Sale Priced **$45.00**

Handsome Glenwood Models . will be $59.50 Sept. 1st
Imported tweeds and Saxonys, bal raglan models with popular full-sweep styling. August Sale Priced..... **$49.50**

Windsor Donegal Tweeds ... will be $75.00 Sept. 1st
The aristocrat of fine IMPORTED tweeds. Hand details, choice of many shades. August Sale Priced **$65.00**

Fine Outer Coats ... will be $85.00 Sept. 1st
Imported BARRON ANDERSON hand woven tweeds, chevoits, and velours ... fashioned by AMERICA'S FOREMOST MAKER of men's fine coats. August Sale Priced **$75.00**

Complete range of sizes in shorts, regulars, longs, and extra longs. Select yours today (in air conditioned comfort) while stocks are most complete!

PAY IN NOVEMBER...

if you are an Osmun's Charge customer (if not, we invite you to open an account today) the balance will not be due on your coat until November! If you wish to pay cash, a small deposit will hold your choice until it is delivered.

"Two Fine Stores to Serve You Better"

Osmun's

DOWNTOWN
51 North Saginaw St.

TEL-HURON CENTER
Huron at Telegraph

•Bring Your Children in for Their "Back-to-School Theater Party" Tickets (See Pages 6-7)

Local Legionnaires Attend State Parley

Fifteen members of the Cook-Nelson Post 20, American Legion and Auxiliary, and their guests took part in the annual state convention recently.

Commander Raymond W. Grech and Auxiliary president Mrs. William Thomas headed the list of representatives attending from the Pontiac post.

Others were: Donald Sutton, senior vice commander, James McKee, adjutant, and delegates Elton Knapp, William Thomas, Leo Mineweaser, Floyd Cremer, and Carl Shindorf of the men's unit.

Also on hand from the auxiliary were Mrs. Roger B. Dean, secretary, and Mrs. James McKee, a delegate. Guests of the Pontiac group were Leslie Dean, Mr. and Mrs. Russell Thompson, and Mrs. Mineweaser.

Prisoner Clears Name —With Revenue Boys

ALBUQUERQUE (AP) — Nothing like keeping on the right side of the law, as in this letter received by the Internal Revenue Service here:

Dear sir:

About March 26, 1956, I filed my income tax from the county jail at Albuquerque, New Mexico.

This letter is to inform you as to the change of my address.

Since that time I have been sentenced to the U.S. penitentiary at Leavenworth, Kansas.

very Truly Yours,

. 73281



ATOMIC POWER PLANT — Above is drawing of atomic power plant to be constructed near Monroe for which inaugural ceremonies were held at noon today. Dome at right will enclose atom plant reaction. Power generating plant will be housed in building at left.

Atomic Power Plant at Monroe to Be First Large Private Project

Inaugural ceremonies were held at noon today on the shore of Lake Erie near Monroe for Michigan's first atomic electric power plant, and the world's first large breeder plant for atomic energy.

The plant, whose atomic reactor will create energy to generate 150,000 kilowatts of electricity, is the project of the Power Reactor Development Co., comprised of 26 firms in several states.

The atomic reactor will cost in the neighborhood of $40 million, and the electric generating plant adjacent another $14 million.

License to build the plant was issued Saturday by the United States Atomic Energy Commission.

• • •

Walker L. Cisler, president of the Power Reactor Development Co., and of Detroit Edison Co., describes the enterprise as "one of the greatest pioneering projects in the peaceful development of peaceful atomic energy."

Actually, power generated at the new plant is expected to cost far more at first than power generated in conventional ways.

But technical knowledge to be learned from this first big peacetime plant will be of untold value in the future. And Cisler has stressed that this technical knowledge "will be available to free people everywhere."

The electric power generating plant, to be operated by Detroit Edison Company, will be a steam turbine plant.

The departure from the usual process is in the manner of creating the steam to turn the turbines.

• • •

The atomic reactor core, to be housed inside a huge steel structure for safety, has been described as "about the size of a rain barrel."

The atomic process generates a fantastic amount of heat. This heat is utilized by pumping through the reactor a liquid metal (sodium).

Through the hot sodium will pass other pipes containing sodium potassium which picks up heat from the liquid sodium, and conveys it to a boiler in which steam is generated.

In this manner the traditional fuel (coal or oil) is replaced by the atom in the generation of heat to make steam.

A fantastic feature of the so-called "breeder" reactor is that the very process by which atomic fuel is consumed to obtain heat creates more atomic fuel.

In non-technical language it is somewhat like burning coal in your furnace and dropping more useable fuel into your ash pit instead of ashes.

• • •

Two types of atomic fuel (uranium) are used: one, U-235 which is fissionable (can be split) and U-238 which cannot be split. During the controlled process which gives off intense heat, the U-238 is converted into a new fissionable fuel, plutonium. The project calls for turning the plutonium back to the AEC, as all such atomic fuels are under strict governmental control.

Power Reactor Development Company engineers have stressed the safety features which have been incorporated in the design of the new plant.

The type and quantity of atomic fuel to be used is not subject to explosion such as in nuclear weapons; no liquid waste will be dumped into Lake Erie; there is no possibility, they assert, of the reactor "running away" if controls break down.

Should anything go wrong, the plant is designed to shut off operations automatically. As a final safeguard any unexpected gases and heat would be contained within the huge steel structure which houses the atomic plant.

It is anticipated the plant will be ready for final testing by 1960.

• • •

The new generating plant will be known as the Enrico Fermi Atomic Power Plant, in tribute to the famed Italian-American physicist (1901-1954) who first demonstrated how the power of the atom could be harnessed for practical use. In 1942 he directed building and operation of the atomic "pile" at the University of Chicago which initiated a self-sustaining nuclear chain reaction and achieved the first controlled release of atomic energy.

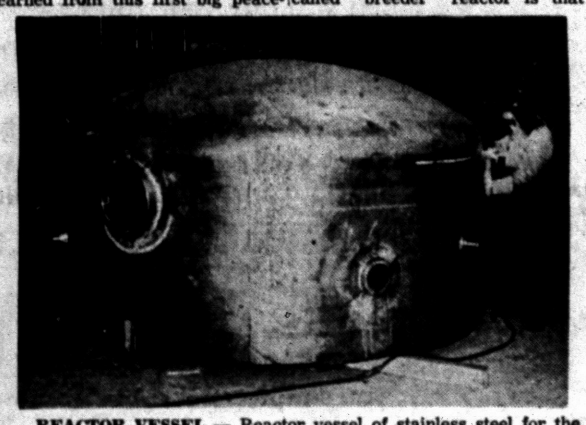

REACTOR VESSEL — Reactor vessel of stainless steel for the atomic power plant is being built by Combustion Engineering Corp., at Chattanooga, Tenn. Lower section of the vessel, which will surround the reactor core and contain molten sodium, is shown here. It will weigh 13,000 pounds and stainless shell is an inch and a half thick.

Now Save $20.00!
FAMOUS NATIONALLY ADVERTISED
BRAND NEW MODEL 805
EUREKA
Roto-Matic

Reg. $69.95
This Sale
ONLY $49.95
COMPLETE WITH DELUXE ATTACH-O-MATIC TOOLS
HURRY! QUANTITY LIMITED!
NO MONEY DOWN
OPEN Friday Night 'til 9
WKC
Phone FEderal 3-7114
108 NORTH SAGINAW

ALL ROADS LEAD TO MODERN

FURNITURE CARPET
Quality Service Price
First in Better Modern Furniture
Sofas Sectionals Chairs Tables Lamps Living Room Accessories
Plenty of Free Parking
One of Michigan's Largest Selections of Fine Carpets. Tackless Installation.
HOURS: Mon., Thurs., Fri. 9:30 to 9:00
Tues., Wed., Sat. 9:30 to 6:00
Modern CARPET & FURNITURE CO.
BUDGET TERMS
932 W. HURON ST. FEderal 5-9211
½ BLOCK FROM TELEGRAPH Pontiac, Mich.



M. A. BENSON CO., INC.
LUMBER • Builders SUPPLIES • FUEL
549 N. SAGINAW ST. Pontiac 16, Mich. Tel FE 4-2521

FREE PARKING — MAC'S — FREE PARKING
DOES IT AGAIN!
256 S. Saginaw REPEAT SALE 256 S. Saginaw

Symphony RUBBER PAINT Reg. $5.49 $3.98 Gal. 30 COLORS

Porch and Deck PAINT Reg. $4.98 $2.98 Gal. ALL COLORS

HOUSE PAINT Reg. $4.95 $1.98 Gal.

Plastic WALL COVERING Choice of Colors 29c Run. Ft. FREE TOOLS

Tile and Floral Patterns 9 x 12 LINOLEUM RUGS Reg. $5.98 $3.98

Plastic WALL TILE Choice of Colors 2c Each 4¼x4¼

THE MIRACLE FLOOR COVERING SANDRAN Never Needs Waxing Reg. $1.69 $1.39 Sq. Yd.

We Carry a Full Line of Wrought Iron Brass, Wooden LEGS

Felt Base LINOLEUM Heavyweight Reg. 59c Run. Ft. 29c Run. Ft. Pick Your Choice

MARBLEIZED ASPHALT TILE 6 Colors 9x9x⅛ Free Tools 5c Ea.

Special ODD LOTS Inlaid--Vinyl--Asphalt TILE Reg. to 29¢ 9x9 5c Each

Armstrong's Vinyl—Asbestos TILE NEVER NEEDS WAXING 30 Colors Reg. 19¢ 12c Each

STORE HOURS: Tues.--Wed.--Thurs. and Sat. 9 to 6 Monday and Friday 9 to 9 PLENTY OF FREE PARKING

We Will Arrange Installation of Tile, Linoleum and Wall Tile



Mac's PAINT & TILE MART
256 So. SAGINAW FEderal 2-1026

no money down
It's so easy to buy!
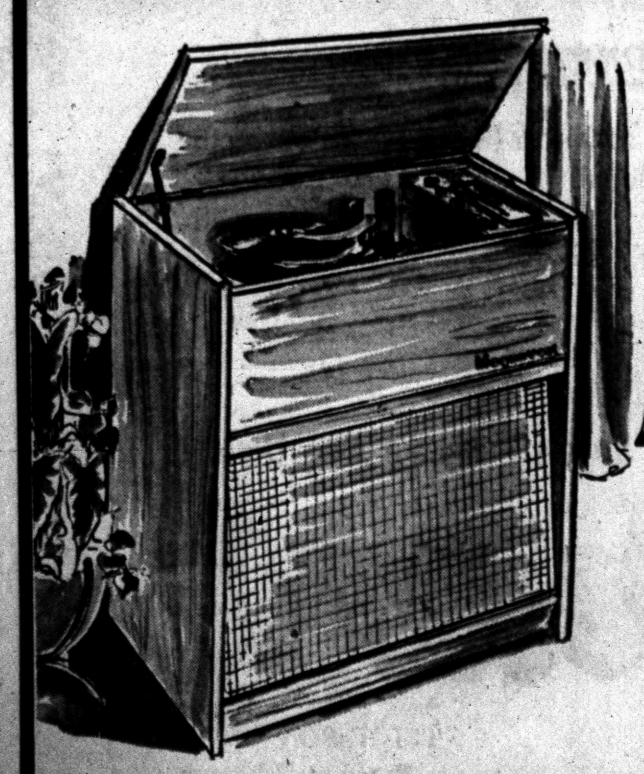
Magnavox
Hi Fidelity
AM-FM Radio
Phonograph
AM-FM radio and 3-speed automatic intermix record player of perfected high fidelity quality! 10-watts audi-power. Big 12" bass speaker gives thrilling sound to your radio and records. In mahogany, $198.50. Slightly higher in blond and cherry.
FREE Parking in Lot Behind Store
Pay Only $2.25 Weekly!
WKC
Phone FEderal 3-7114
108 NORTH SAGINAW

IMPROVE YOUR HOME . .



Modern Bathroom

Add new sparkle and color to your bathroom . . . with Plastic Wall Tile.

PLASTIC WALL TILE

Choice of 20 Colors!

5' x 7' Room and 4 Foot High

MATERIAL and LABOR $69.95

Famous Quality ARMSTRONG INLAID LINOLEUM

99c Per Running Foot

PARK AT OUR DOOR

Call us for FREE ESTIMATES

Drayton Floor Fashions

4667 Dixie Highway—Drayton OR 3-2552

GOP Governor in Kansas Loses

Controversial Figure Out in Primary Bid for Renomination

TOPEKA, Kan. (AP)— Gov. Fred Hall, controversial Republican chief executive in President Eisenhower's home state of Kansas, yesterday suffered a crushing defeat in his bid for renomination to a second term.

* * *

It was only the second time in half a century of direct primaries in this rock-ribbed Republican state that a GOP governor has been denied renomination for a second term.

The fiery 40-year-old Hall, backed by leaders of organized labor was buried under an avalanche of votes piled up by State Rep. Warren W. Shaw.

Returns from 2,379 of the state's 2,957 precincts gave Shaw 107,767 and Hall 84,370.

Shaw called Hall a ruthless, vindictive "political scavenger" during one of the state's bitterest campaigns.

Harry Woodring, former governor and a secretary of war in the Roosevelt administration, was locked in a tight race for the Democratic nomination for governor.

Woodring, who was elected governor for one term in 1930 amid a similar battle among Republicans, was opposed by George Docking, Lawrence banker and Democratic gubernatorial nominee in 1954.

With 2,354 of the state's 2,957 precincts reporting, Docking had 51,168 votes, Woodring 50,321.

To Assist College Head

MT. PLEASANT (AP) — Two new vice presidents have been named at Central Michigan College to assist C. L. Anspach, president. They are N. C. Bovee, vice president of business and finance, and W. C. Smith, vice president in charge of field services.



THE RIDE'S O NDAD — Terry Garner, 10, with no access to a car, hooked Dad's self-propelled lawnmower to wagons to give neighborhood kids a ride in Merriam, Kas.

McKeon Can Count on a Square Deal! Navy Secretary Noted for His Fairness

By RUTH MONTGOMERY

WASHINGTON (INS)—The fate of Marine S.Sgt. Matthew C. McKeon rests with a stocky, balding man who has repeatedly electrified slower-moving Pentagon colleagues by his split-second decisions.

* * *

Navy Secretary Charles "Sparks" Thomas, to whom falls the onerous duty of reviewing McKeon's sentence, is inspecting the Sixth Fleet in the Mediterranean. There he faces an even graver decision: What order to give the Navy if fighting erupts in the dynamite-laden Suez Canal zone.

Thomas, who has lived and and breathed the Navy since he served as one of its fly-boys in World War I, is a master at slashing red tape. He first captured the public eye when, in the summer of 1954, he discovered commissions of the three Annapolis graduates were being held up pending completion of a security check.

Thomas was brand new at his job. But with a roar that echoed through the Pentagon, Thomas grabbed for the phone. He ordered Annapolis bigwigs to complete the security check on the double, and to accelerate the program so such a situation could never again plague academy graduates.

ASSURES 'SUSPECTS'

Thomas summoned the three young men to his office to assure them the humiliating delay would in no way affect their careers. They were speedily cleared and commissioned.

The morale of sergeants—the bone and sinew of any fighting force—may rest with Thomas. On the other hand, the bereaved parents of the six recruits who died on that disciplinary march into the South Carolina swamps must consider the sentence unduly soft. Their sons are dead. McKeon can pay his debt to society in nine months, and live.

With Thomas, the devoted father of four, lies the soul-searching decision whether McKeon shall serve nine months at hard labor, forfeit $30 a month for the term of his confinement, be reduced to the grade of private and given a bad conduct discharge from the Marines. Thomas can lighten the sentence. But he can't stiffen it.

* * *

McKeon, cleared of manslaughter, was convicted of negligent homicide and drinking on duty.

Thomas, who was born in former President Truman's home town of Independence, Mo., bristles when he recalls Truman's unfortunate reference to the proud Marines as the Navy's "police force." Thomas loves that outfit, even though he and two of his sons served with the Navy.

His colleagues consider Thomas one of the ablest members of Ike's team. Highly successful in the merchandising field, he sold his interests in Macy's, Foreman & Clark, and Lockheed Aircraft Corp. before taking the Navy post.

WORKED FOR FORRESTAL

A special assistant to Assistant Navy Secretary Artemus L. Gates and to Navy Secretary James Forrestal during World War II, Thomas returned to public life in 1953 as under secretary of the Navy, then assistant secretary of defense for supply and logistics before assuming his current role two years ago.

Thomas has been extremely active in Los Angeles civic affairs, Republican finance matters and Episcopal lay activities. A devoted churchman, he will address an international meeting of NATO chaplains in Brussels next week, before returning to his desk and the dossier on McKeon.

Navy assistants predict Thomas will devote "practically his entire time reading every word of the evidence" before disposing of the case. They cite as precedence the famed case last year of the Merchant Marine Academy graduate whose commission was held up because of "guilt by association" with his own mother. Learning of this, Thomas spent every available moment for three weeks reading the thick file. He also appointed a special three-man board to meet here and in New York.

* * *

The moment word reached Thomas of the tragic explosion aboard the carrier Bennington last year, he grabbed his hat and was almost out the door before startled aides learned he was on his way to the ship.

His plane landed at Quonset Point, R. I., just as the crippled carrier limped into port. Thomas immediately plunged below decks to sick bay, inspected the flight deck and then spent hours going from bed to bed in naval hospitals to comfort wounded survivors.

Thomas' colleagues are convinced McKeon's fate rests in capable hands.

Gen. Lewis A. Kunsig Dies on B&O Train

MONROE (AP) — Brig. Gen. Lewis A. Kunsig, first business manager of the Michigan Liquor Control Commission, died on a train yesterday en route to Washington. He was 74.

* * *

His body was removed from the Baltimore and Ohio Railroad's Ambassador at Monroe. He was stricken in the diner about 7 p.m., 40 minutes after leaving Detroit and he died in his compartment.

Kunsig was a controversial figure in Michigan's liquor monopoly. He originally was hired by Republicans in 1943.

A Democratic attempt to fire him in 1950 by abolishing his job was checked by the Supreme Court. The tribunal ruled the Liquor Control Commission could not do away with a job without consent of the state Civil Service Commission.

* * *

Kunsig continued as business manager and general manager of the Liquor Control Commission until his retirement four years ago.

A native of Altoona, Pa., and a 1911 graduate of West Point, Kunsig was promoted to Brigadier general just before his retirement from the army in 1942.

GEORGE'S - NEWPORT'S

Boys and Girls . . . Get Your . . . FREE Back-to-School Theater Tickets Here!

Just Bring Mother or Dad With You!



. . . when it comes to giving you more for your money.

Mother, stock up on these $1.99 SCHOOL DRESSES

2 for $3

Imagine, beautiful Sanforized plaid school dresses at this low price. 4 to 6x. Sizes 7-14 at 1.99.



See Our Complete New TEEN-AGE SHOP

Orlon Sweaters	3.99
Her Majesty Slips	1.99
Lollipop Panties	.69
School Skirts	3.99
School Blouses	2.99



Sensational Offer! BOYS' JEANS BOYS' SHIRTS

$1 each

Save on this perfect school combination Reg. $1.69 10-oz. Sanforized dungaree and $1.69 cotton gingham plaid sport shirts in sizes 6 to 16.

Poplin Jacket	2.99
Khaki Pants	$2.99
Orlon Sweaters	$3.99
Fruit of the Loom Briefs...3 for	$1.45
Slack and Shirt Sets	$3.99

For Boys, Students & Men GENUINE LEVIS

Just the thing for school and general wear. Sizes for everyone. 3.85

Ship'n Shore

Ivy League Shirt in luxurious broadcloth

2.99



Ship'n Shore adds the fresh touch of shortie roll-up sleeves to the beautiful shirt that's getting the big rush! Luxury-fine combed cotton broadcloth . . . wash-wonderful white, pastels, tangy tones . . . sizes 30 to 40.

Other new styles . . . plaids, stripes, checks!

For Hi-School & College FALL SKIRTS 5.99

Orlon Sweaters 2.99

$4.95 Values! What A Sale!



PENNY LOAFER

IN BLACK! BROWN! RED!

Girls' — Teens' — Ladies'

And only $2.99

Free Gifts to Boys and Girls!

- Women's and Growing Girls' Sizes 4 to 10, B widths; 6 to 10 Narrow widths
- Genuine Elk Leather
- Leather Heels
- Durable, long wearing soles
- Order by mail...Add 35¢ postage (and sales tax where applies)

BOYS' and GIRLS' POLL-PARROTS 3.99 to 7.99

Georges Newports

74 N. Saginaw St.

We Give Holden Trading Stamps

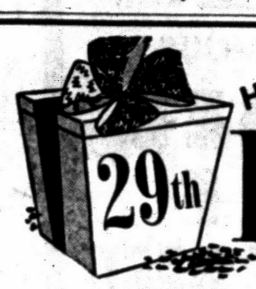

HELP US CELEBRATE OUR GREAT . . .

29th BIRTHDAY SALE

As the 29th year rolls around we find business more difficult to make a profit. Everything seems to run to special deals today, so we have to do the same to stay in business. During the month of August we will be advertising special prices on items we bought before the prices went up. We have three full floors and 150-foot warehouse that are crammed with merchandise.



BOX FILES

For home or office, full letter size, with A-Z index. Wood or marble board construction, with suitcase clasp.

Worth $1.75 Special 98¢



STEEL MAIL RACKS

Letter size, all steel construction with rubber feet. Gray finish. Each shelf has label holders. Styled for use in the office, home, or at the plant. Worth many dollars more.

4 Compartment $3.40

3 Compartment $2.90

Reg. $5.00 and $6.50 Values



Cole's NEW INVENTION the "DESK n' FILE"

A retractable desk plus a safe for valuables . . . drawers for checks . . . files for letters . . . compartments for books . . . drawers for stationery and index cards. A complete office combined into one handsome unit protected by two strong doors under lock and key. Will add dignity to any room. Heavy gauge steel. 32⅝" wide, 60" high, 19" deep. Olive green or Cole gray baked enamel finish.

$94.75

No. 1093

Available in Grained Walnut, Mahogany or Knotty Pine finish $15.00 additional.

Robinson Reminder Pocket Secretary

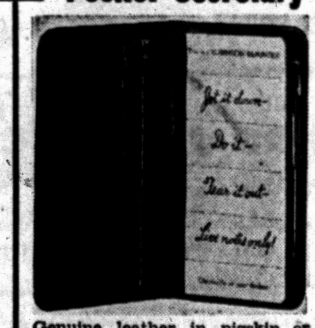

Genuine leather in pigskin or saddle, with magic pencil. Factory tag marked to sell for $6.50.

SPECIAL PRICE $3.95

Metal Book Ends



Just in Time for School

REG. 50c

NOW 27¢

Steel Prices Going Up . . .

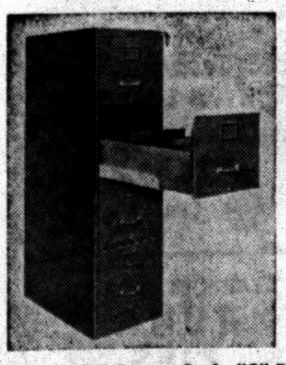

Art Metal Has Already Raised Prices 7½%

We have on hand 14 files. When they are gone we will have to raise prices. Harper, 4-drawer file. Heavy duty with ball bearing suspension. 52" high by 26" deep. While they last . . .

$49.84

WITH GRAY FINISH

Art Metal 4-Drawer Grade "C" File, Full suspension, Gray $53.55

Mighty Midget CABINET

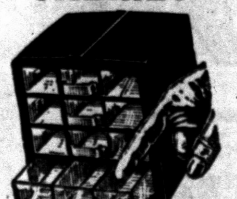

Brings order and efficiency to the office, home, school, workshop, studio, hobby or sewing room. Size 6½ x 6 x 6. Plastic case with 4 plastic drawers with partitions that make 12 compartments.

Special Price $2.20

American SUPER-COAT PAINT FOR SHINGLES and SHAKES

This 32 Years experience making shakes and shingles assures highest quality paint on the market. Protect your home . . . buy the best.

- LONGER WEATHER WEAR
- NO MIXING
- EASY TO APPLY
- WON'T CRACK, PEEL, BLISTER

HOMEOWNERS — give your shingles a beauty-coat with SUPER COAT. Brushes easily, won't settle or skim. New formula lets it breathe . . . stops peeling and blistering, makes colors last years longer! See your paint dealer, today!

choice of 14 weather-wise colors

PONTIAC PAINT Mfg. Co.

17-19 South Perry St. FE 5-6184



GENERAL PRINTING AND OFFICE SUPPLY

8 Full Floors of Office Needs Plus 150-Ft. Long Warehouse

17 W. LAWRENCE ST. PONTIAC

OPEN FRIDAY NIGHTS

Forrest Tucker Gives His Formula for Acting

By EARL WILSON

NEW YORK—Forrest Tucker, the tall, handsome TV and movie actor, proved to me once while having some lunch that he could cry real tears within 30 seconds.

"It's concentration, and that's all acting is," said Tucker, now a star on the "Crunch and Des" TV show.

"I hear these kids from acting schools using words about acting that I never even heard. Sometimes I say to them—what about the Barrymores, Walter Huston, Wallace Berry, Ronald Colman, Victor McLaglen, Paul Muni and Spencer Tracy—what schools did they go to?

★ ★ ★



FORREST TUCKER

"None that I know of," Tucker continued.

"I'm not knocking the schools," he said, "but it looks to me like they teach you how it feels to be hurt, whereas us older actors know how it feels to be hurt from being hurt.

"That's what acting is . . . concentrating and recalling those things. You have to make yourself the master of yourself and put yourself in somebody else's place.

"I'm going to one of these schools as an observer because if I can act any better I'd sure like to.



JEAN

I then asked Tucker—who comes from Plainsfield, Ind.; Des Moines; Westtown, Pa.; Mount Herman, Miss., and Arlington, Va.—just where he learned all of this if he didn't go to school.

"I guess," he admitted, "it was kind of a college at that. It was burlesque."

Frank Sinatra planed to LA to inspect his new bachelor haven on Mullholland Drive . . . Virginia Darcy, Grace Kelly's hair stylist, is here awaiting her return and looking for other clients to beautify. (Memo to Grace: Thanks for confirming our June 4 story. We'll go out on a limb again and predict that the baby, boy or girl, will be one of the handsomest ever seen, just because—how can it help it?)

An hour after Joan Crawford got to London, she asked Siegi Sessler to deliver a dozen bottles of 100 proof vodka . . . The NYorker's touching tribute to John McNulty touched us . . . When Miss Universe rode in the parade at Hudson for the premiere of "Walk the Proud Land," the wolves yelled, "Let her walk, so we can see if she wiggles like Marilyn!"

THE MIDNIGHT EARL . . .

The five singing DeMarco Sisters are a trio. Arlene is out—either ill or visiting Keefe Brasselle—and Jeanne is recovering from an auto crash . . . Bing's boy, Denis, gets his Army discharge in October . . . Jeannette MacDonald's burning at her biographer; claims he hasn't started work yet . . . CBS should switch pretty Jean Moorhead from its Radio Workshop to TV, so we can watch her.

Earl's Pearls . . .

Television has turned the family circle into the family half-circle.—Peter Frankenfeld.

TODAY'S BEST LAUGH: Mickey Taylor tells of the understanding psychiatrist who gives his patients the bill while they are still lying down.

"You can always tell a kid from Texas," says Roger Price. "He's the one with the pearl-handled slingshot." That's earl, brother.

(Copyright 1956, The Hall Syndicate, Inc.)

OMEGA
Seamaster



AUTOMATIC CHOICE OF ACTIVE MEN

Three exclusive Omega features: Pressure-Fitted non-breakable crystal, Hydro-Seal back and Hermetic crown protect the Seamaster self-winding movement from every hazard. The world knows Seamaster as the watch that *seals out water, seals in accuracy.* Self-winding, water, dust and shock resistant models, $95 to $400. Other Omega watches for men and women from $71.50. Fed. tax included.

Official Watch of the Olympic Games

Optometrists — Jewelers

REDMOND'S

81 N. Saginaw FE 2-3612



SAVE

As Never Before

During TOM'S Terrific

FOOD SALE



Packed by MONARCH FINER FOODS • Regular or Drip Grind • 1-LB VAC. CAN 79c

VITAMIN RICH KRAFT'S Orange Drink... 46 oz. can 19c

PAW PAW NATURAL Grape Juice.... 24 oz. Bottle 25c

OLD FASHIONED STRAWBERRY in 8 oz. Dessert Dish Monarch Preserves 25c

MONARCH'S GERMAN STYLE Potato Salad... 16 oz. Can 25c



SUGAR PEAS 6 303 Cans $1.00 DEL MONTE EARLY GARDEN



HUNT'S PURE TOMATO CATSUP 14 Oz. Btls. 2 Btls. 29c

BREAST O' CHICKEN CHUNK STYLE Tuna Fish..... 3 Cans 79c

DELICIOUS SWEET MIXED Lang's Pickles... Qt. Jar 33c

DASH Dog Food.....2 1-lb. Cans 29c

CUT-RITE Waxed Paper 2 125 ft Rolls 45c

10c OFF ON Lux Liquid..... Gt. Size 55c

PICNIC BRAND Char Coal...4 lb. Bag 39c

FOR ALL KINDS OF CLEANING O-Cel-O Sponge 1-c Size 15c



Lge. No. 2½ Can 25c

FRESH CALIFORNIA BARTLETT PEARS 2 LBS. 29c

PRESSEL'S 'ALL BEEF' SKINLESS FRANKS..... 1-Lb. Cello 39c



BONELESS ROLLED VEAL ROAST 39c lb. No Bone! No Waste!

U.S. GOV'T. INSPECTED CHOICE CHUCK ROAST of BEEF Blade Cuts 35c lb

FRESH and LEAN GROUND BEEF 1-Lb. . . . 39c 2 Lbs. 75c 3 Lbs. 99c



FRESH LEAN and TENDER PORK LOIN ROAST Full 7-Rib Cut 33c lb

ALWAYS THE BEST FOR LESS at

TOM'S

NORTHWOOD MARKETS

888 ORCHARD LAKE ROAD

1 BLOCK EAST OF TELEGRAPH

OPEN DAILY 9 A.M. 'TIL 9 P.M.

OPEN SUN. 9 A.M. 'TIL 5 P.M.

We Reserve the Right to Limit Quantities

SALE EFF. THROUGH SATURDAY AUG. 11th



REMUS FRESH CREAMERY BUTTER 1-LB. PRINT..... 59c

NU-MAID MARGARINE In Yellow Quarters 2 1-Lb. Ctns. 39c

KRAFT'S CHEEZ WHIZ 8-Oz. Jar 29c

SHADYNOOK FARMS FRESH GRADE 'A' LARGE EGGS DOZEN IN CARTON 55c

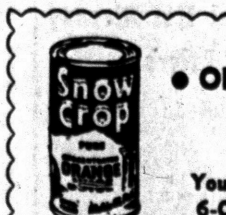

SNOW CROP FROZEN • ORANGEADE • LIMEADE • LEMONADE Your Choice 6-Oz. Cans 6 Cans 89c

PET-RITZ FROZEN FRUIT PIES • Apple • Cherry • Peach LGE. FAMILY SIZE 49c ea

STAR-KIST FROZEN TUNA PIES 4 8-Oz. Pies $1.00

MORTON'S FROZEN • APPLE • CHERRY or PEACH FRUIT PIES 5 10½-Oz. Pies $1.00



TEL HURON SHOPPING CENTER

Huron at Telegraph





EVERYONE LOOKS to TEL-HURON for

BETTER VALUES — EASIER SHOPPING!

FREE PARKING
You'll like the ease with which you can park in our big, paved, lighted parking area where there is
Room for Over 800 Cars

There are many good reasons why more and more folks are coming to Tel-Huron to do their shopping.
More and more people are learning everyday that shopping at Tel-Huron is a pleasant experience . . . it's easier on their nerves, easier on their pocketbooks . . . No "downtown" crowds to buck, no traffic or parking problems, either . . . ! You, too, will like the big selections of merchandise . . . at lowest prices . . . at this big, friendly Shopping Center, where you can shop in casual or play clothes and always feel "at home"!

OPEN NIGHTS
Every store is open Thursday, Friday and Saturday evenings . . . some are open Monday evenings, too . . . see ads for shopping hours.

NEW FALL MERCHANDISE ARRIVING DAILY

WONDERLAND for SCHOOL TOGS
"THE IVY LEAGUER," All Washable



B. Corduroy slipper jacket, stripe flannel quilted lining. Ivy tab on back and sleeves. Sand. Sizes 3-7 . . . $5.99

C. Ivy trim cotton corduroy slack, back tab. In Sand. Sizes 3-7 . . . . . $3.99

D. Authentic Ivy cap with up-or-down earlaps, stripe flannel lining. In Sand. Sizes S-M-L. $1.99

E. Ivy pin stripe flannel button down shirt to match jacket lining. Sand/White/Black. Sizes 3-7 . . . . . $1.99

Tel-Huron Center — Mr. Fred's WONDERLAND Shop "Best for Children" — FEderal 5-9955

Ladies' or Men's
Two-Piece Suits Cleaned and Pressed
FOR ONLY $1.19



THIS OFFER IS GOOD TODAY THROUGH TUESDAY

FRENCH GLO 1-HOUR VALET
Tel-Huron Shopping Center Ph. FE 5-7934
We Give GOLD BELL Gift Stamps!

ENTIRE STOCK of Swim Trunks
★ Catalina ★ McGregor



Choice of boxer style and briefs . . . in cotton or lastex. Hurry, get yours early while selections are complete . . . buy for next year. Outstanding bargain!

Your Choice $1.99

We invite you to use a convenient OSMUN'S CHARGE Take Up to 90 Days to Pay!

Osmun's

Downtown Store Open Mon., Fri. 'til 9 — Tel-Huron Center Store Open Thurs., Fri., Sat. 'til 9

KRESGE'S DOLLAR SAVING
Summer Specials

ALUMINUM FOLDING CHAIRS
Sturdily built, multi-color saran seat and back. Arm rests. A favorite style . . . now at a new low price! $4.77

PLASTIC WADING POOLS
Regular $6.98 value! Durable plastic, made for seasons of rough play. $4.98

STOCKS ARE LIMITED . . . SO HURRY!

KRESGE'S
TEL-HURON CENTER CHECK-OUT SERVICE

---

summer
Clearance
starting thursday 9:30 a. m.

shorts
$1.69
formerly higher priced
Long-wearing, easy-care cotton gabardines in all the best colors. Sizes 10 to 16.
Sale, $1.69

sun bras
99c
formerly $1.59 and $1.98
For beach or backyard occasions . . . gay halters in solid color or print cottons.
Sale, 99c

swimsuits
$6.99
formerly $8.95 to $12.95
New figure-flattering silhouettes in solid color lastex or print cottons. 32 to 36.
Sale, $4.99

skirts
$2.99
formerly $3.98 to $5.95
Proven favorite full and slim styles in solid colors and print cottons. 10 to 6.
Sale, $2.99

slips and half slips
$1.99
formerly higher priced
NO-IRON COTTON slips and half slips with shadow panels, camisole tops, nylon lace and net trims. Broken sizes.

Winkelman's
TEL-HURON SHOPPING CENTER
SHOP MON., THURS., FRI., SAT. to 9 P. M.

COSTUME JEWELRY



SAVINGS UP TO 50%
Choose from our selections of regular famous make costume pieces.

"TRAVEL the MODERN WAY
with a **TRAVEL BAG** that does NOT CRUSH CLOTHES"

- Sturdy Construction
- Carries Clothes Wrinkle-Free
- Folds in Half for Easier Carrying
- Strong Carrying Handle
- Waterproof and Dustproof
- Ideal for Storage Purposes in the Home
- Compact and Lightweight



40" SUIT BAG $8.50
54" DRESS or COAT BAG $10.50
$1.00 Weekly

MYER'S Jewelry Shop
TEL-HURON SHOPPING CENTER
OPEN EVERY THURS. - FRI. - SAT. to 9 P.M.

SUPPLY LIMITED

Break o' Day
CORN
6 Long Tender Ears 29c

Country Churn
BUTTER
"AA" 93 Score
1 Lb. Carton In Foil Wrapped Quarters 67c

WRIGLEY'S SUPER MARKETS



BACK TO SCHOOL MEANS FALL COTTONS . . .
for the small fry with DAN RIVER "WRINKL-SHED" PLAIDS

There's a colorful and sturdy variety in plain and slubbed surfaces ranging from miniatures to medium size plaids.

89c to $1.29 Yard

COME IN and SEE OUR FINE SELECTION of WOOLS

SEW 'n SAVE FABRIC SHOP Ph. FE 5-4457
TEL-HURON SHOPPING CENTER

CUNNINGHAM'S CLEARANCE VALUES

KIDDIE'S SPECIAL
Swim Pools
Large 48" x 72" Size
Made of durable canvas with braced steel legs . . . long lasting rigid frame . . . extra sturdy for play. Unusual savings! Priced NOW at only $9.95

Beach 'n Lawn Mats
REGULAR $1.98 VALUE
Made in bright quilted plastic . . . reversible, quilted on both sides. Big 20" x 72" size. Comfortable pillow at head end. For use at beach or in the yard.
WHILE THEY LAST! 98c

Cunningham's DRUG STORES
On Sale Only at Tel-Huron Store

State Prof at A-Institute

MT. PLEASANT (AP) — Dr. LaVerne Curry, associate professor of biology at Central Michigan College, is one of 29 persons chosen to attend the nuclear institute at Oak Ridge, Tenn., Aug. 6-31. The institute provides four weeks of training in techniques for producing radio-isotopes and their uses.

Americans bought 4,000 automobiles in 1900 and seven million in 1955.

Reds Claim Cheapest All Time Land Grab

TOKYO (INS) — Eleven years ago today Russia entered the war against Japan in one of the cheapest land grabs of all time.

The first U. S. atom bomb had already been dropped on Hiroshima. The defeated Japanese submitted their surrender offer two days later.

Within a week the war was over, but Russia, by virtue of having entered the war in the Pacific, moved in to occupy Manchuria, Southern Sakhalin, the Kurile Islands, and northern Korea.

The repercussions of that eventful week between August 8 to 14 in 1945 are now being felt at a white-topped table in the Spiridonovka Palace in Moscow.

There Foreign Minister Mamoru Shigemitsu is trying desperately to get back some of the lost territory.

Observers feel Japan will be lucky to regain four small islands just north of Japan's northernmost island of Hokkaido.

The rest, it is believed, is firmly clenched in the paws of the Russian bear.

Russia did not keep all she grabbed. Some she just stripped clean or communized and turned over to puppets.

Manchuria was stripped. Soviet troops moved into the highly industrialized land and brazenly carried out everything her soldiers could lift.

Unofficial estimates place the value of machinery and other property taken from Manchuria at one billion dollars.

And in North Korea, the Russians promptly installed Russian-trained North Koreans who formed a "people's" government which eventually attacked South Korea with Russian guns.

By winning southern Sakhalin and the Kuriles Russia was removing the remnants of a great loss of face.

Japan had taken the southern half of Sakhalin after thoroughly trouncing Russia in the Russo-Japanese War of 1904-5.

Both Southern Sakhalin and the Kuriles had changed hands several times between Japan and Russia.

When Russia moved into the Kuriles after the end of World War Two she also occupied the four islands of Etorofu, Kunashiri, Shikotan and Habomai, which had traditionally been Japanese.

It is these four in particular that Japan is bargaining to regain at Moscow.

Russia entered the Pacific war against Japan under an understanding with the allied powers, but not with their blessing. The tide of war had shifted so quickly near the end that Russia's help was no longer felt necessary.

In fact many American officials, realizing the predominantly American drive up the Pacific island chain, plus the atom bomb, had been so successful actually tried to deter Russia's entrance into the conflict.

Russia's declaration of war officially went into effect on August 9. The second atom bomb fell on Nagasaki on that same day and Japan submitted its acceptance of the Potsdam agreement, in effect its surrender offer, the next day. The surrender was accepted and announced on August 14 and the war ended.

Russia had fought in Asia a total of five days.

To help stem the rising price of rice, the Indian Government will sell 100,000 tons to West Bengal, New Delhi reports.

DINING GUIDE

BOB'S CHICKEN HOUSE
497 Elizabeth Lake Road
Featuring "SULLY" the Man of Rhythm
APPEARING NIGHTLY AT THE PIANO AND ORGAN
★ DINNERS ★ COCKTAIL BAR
Business Luncheons—Dinners to Take Out
Now Serving LUNCHES Kitchen Open From 11 A. M.
Regular Menu Items Available for Take-Out!

MANNY'S FINE LIQUORS---FINE FOOD
West Huron at Elizabeth Lake Road

Scrib's BAR & RESTAURANT
130 S. Telegraph
Dick & Jim Invite You to DANCE NIGHTLY
Dick Jim

Wednesday Is Family Night At the
VILLA INN
Where Dining Is a Pleasant Adventure
60 PARKVIEW BLVD.
Corner of M-24 and Clarkston Rd.—Lake Orion

NOTICE!
LAYED OFF MEMBERS, RETIRED MEMBERS
and
IMMEDIATE FAMILY
of
DECEASED MEMBERS
of LOCAL 125
YOU ARE INVITED to our PICNIC
SATURDAY, AUGUST 11th
Walled Lake Amusement Park
Signed Local 125

THE BERRYS By Carl Grubert



Must Land Job or Else

Alien Circus Performers Facing U. S. Deportation

SARASOTA, Fla. (AP)—Once they thrilled the multitudes but now the biggest thrill this little band of circus stars could get would be landing a job.

They are the alien performers-aerialists, horseback performers, trick bicycle riders—who lost their jobs when Ringling Bros. and Barnum & Bailey folded July 16.

Life has been pretty rugged for many of the workers who rode the train back to winter quarters here. "The aliens particularly have been hard hit," said B. M. Birdsong, manager of the Florida state employment office here.

Most of the circus hands can seek unemployment compensation, but not the aliens—they aren't eligible.

The circus closed with 79 foreign performers on the payroll. They came into this country on visas permitting them to stay in America until December when the circus would come off the road for the winter.

If they get jobs—and a very few have—with another circus, that's fine, and they can remain in this country. If they don't then the Immigration Department can deport them which means they can't re-enter the United States.

The Ringling Circus has said it will work out each case with individual performers.

Immigration officials say they have had only one hardship case reported to them. But here, several performers say they are down to their last $20 or $25. One or two stars have about $200.

About 30 such stars are in a trailer camp—just waiting.

What of the others?

Some 500 applied for unemployment compensation or a job and about 200 are drawing compensation. Many of those applying have found work. Between 60 and 75 roustabouts got work with construction gangs.

Turkey has 7,586 engineers and 910 architects, Ankara reports. Those numbers are on the rolls of the Turkish Federation of Engineers and Architects.

WONDERFUL FOOD
OLD MILL TAVERN HOTEL
WATERFORD, MICH ON U.S. 10
AAA RECOMMENDED
JUST WONDERFUL FOOD
Brand New Entertainment from Monday to Saturday
FAMOUS WINE CELLAR
WINES, BEERS AND ALES FROM ALL OVER THE WORLD
LUNCHES
Open Every Day!
Phone: OR 3-1907

NOW! Thru THURS. HURON
A WHIRLWIND, MERRY-MAKING MUSICAL ADVENTURE!
MEET ME IN LAS VEGAS
DAN DAILEY · CYD CHARISSE
JERRY COLONNA · PAUL HENREID · LENA HORNE
FRANKIE LAINE · MITSUKO SAWAMURA
EASTMAN COLOR
CINEMASCOPE
The Adventures of Sadie
DESERT ISLAND COMEDY! with JOAN COLLINS in COLOR!

SCIENTIFICALLY AIR-CONDITIONED
STATE Theatre
KIDDIES 20c ADULT 40c
TODAY and FRIDAY
All Day 'Til 5:00
Adult 50c Eve
20th CENTURY-FOX presents
RODGERS & HAMMERSTEIN'S CAROUSEL
COLOR by DE LUXE
THE FIRST MOTION PICTURE IN THE NEW CINEMASCOPE 55
IN STEREOPHONIC SOUND
'A Great Family Movie . . . It Will Long Be Remembered by All!
Real Down to Earth Entertainment
THE CRIME THAT MAKES A NATION RAGE!
BOBBY WARE IS MISSING!
starring NEVILLE BRAND ARTHUR FRANZ JEAN WILLES
AN ALLIED ARTISTS PICTURE
SATURDAY ONLY
'Lord of the Jungle' and 'Texas City'

Plenty of Zip at a pip of a price

(It's a great time to buy a Buick!)

SERIOUSLY—where else can you get so much snap and ginger at such a peach of a price?

Where else can you get a big, high-powered, steady-riding hardtop like this '56 Buick Riviera—at a figure that's pretty close to what they're asking for similar models of the well-known smaller cars?

Nowhere else that we know of—*which is one big reason why Buick outsells all others cars in America except two of those smaller cars.*

BUT RIGHT ALONG with low price is something else behind Buick's big success: Buick is a lot more automobile for the money.

It gives you more room and luxury—more zip and power thrill—fine handling and sure-footed stability.

And it gives you something you can't get in no other car—today's advanced new Variable Pitch Dynaflow.* It's the only transmission in the world with the cruising thrift and the switch-pitch safety-surge taken from the modern plane's propeller.

SO WHY WAIT any longer—when the time to take action is *now*, so you can start enjoying all the golden months of summer and fall in a new '56 Buick?

Now—when Buick prices are as low as—perhaps *lower* than—they'll ever be again.

Now—when your present car is at its peak of worth—and when today's high volume '56 Buick sales permit us to make you an even better trade-in allowance.

Come see us—and look into the car that puts you years ahead *right now.*

Come see us today—and discover the dilly of a deal that will make you wonder why on earth you waited as long as you did.

**New Advanced Variable Pitch Dynaflow is the only Dynaflow Buick builds today. It is standard on Roadmaster, Super and Century—optional at modest extra cost on the Special.*



Buick SPECIAL 6-Passenger 2-Door Riviera

AIRCONDITIONING at a COOL NEW LOW PRICE
It cools, filters, dehumidifies. Get 4-Season Comfort in your new Buick with genuine FRIGIDAIRE CONDITIONING

Best Buick Yet

SEE JACKIE GLEASON ON TV Every Saturday Evening

WHEN BETTER AUTOMOBILES ARE BUILT BUICK WILL BUILD THEM

OLIVER MOTOR SALES, INC.
210 Orchard Lake Avenue Pontiac, Michigan Phone FE 2-9101

HAVE YOU TRIED THE...
Golden Drumstick
FRIED CHICKEN
...THE VERY BEST
IN THE BOX

EAT OUT AT HOME
WITH OUR TAKE-HOME SERVICE
OPEN
EVERY DAY
11 A.M. 'til 2 A.M.
Fri., Sat., Holidays 'til 4:00 A. M.
DRIVE-IN SERVICE
PICK-UP SERVICE
Just phone us ahead of time and we'll have anything on our menu ready for you.
FE 8-3161
997 West Huron St.

DAILY MENU
for CARRY OUT and CURB SERVICE
GOLDEN DRUMSTICK BOX DINNER

(A)	**Junior order of Fried Chicken.** 2 Drumsticks, French Fries, Roll, Butter and Honey......	.75
(B)	**Regular order of Fried Chicken.** Breast, Thigh, Wing, French Fries, Roll, Butter and Honey.	1.25
(C)	**Deluxe Order of Fried Chicken.** ½ Spring Chicken, French Fries, Roll, Butter & Honey	1.50
(D)	**Pail of Fried Chicken for Two.** Two Lbs. of Fried Chicken, French Fries, Rolls, Butter and Honey	2.75
(E)	**The Drum Burger.** Two Hamburger Patties, Sliced Cheese, Sweet Pickle Slices, Iceberg Lettuce served on Toasted Bun with Special Dressing	.45
(F)	**Golden Fish Sandwich.** A generous portion of genuine Filet of Sole fried to a golden brown, served on a toasted bun with Lettuce and Tartar Sauce........	.45
(G)	**Fish and Chip Dinner.** Filet of Sole, French Fries, Roll, Butter, and Tartar Sauce......	.95
(H)	**French Fried Jumbo Shrimp.** Five Jumbo Shrimp, French Fries, Roll, Butter, and Tartar Sauce	1.25

WATERFORD DRIVE-IN THEATRE
THE FAMILY DRIVE-IN
Phone ORlando 3-2683
Cor. Williams Lake-Airport Roads—Box Office Opens 7:00 P. M.

WED. & THURS.



ROBERT ROSSEN presents RICHARD BURTON • FREDRIC MARCH • CLAIRE BLOOM
ALEXANDER THE GREAT

Broderick CRAWFORD • Ruth ROMAN
Crackdown on BIG-CITY CRIME!
DOWN THREE DARK STREETS
with MARTHA HYER • MARISSA PAVAN RELEASED THRU UNITED ARTISTS

Marriage License Applications

Jerry D. Carr, Rochester
Joanne E. Crisp, 2521 Auburn

David L. Anderson, Birmingham
Mary E. Paton, Clawson

Howard B. Boldrey, 713 St. Clair
Willi Bronson, 28 Gage

Donald R. Williams, Birmingham
Rosetta D. Wilson, 228 Seward

John A. Bonacci Jr., 7150 Eliz. Lake
Ruth D. Meddaugh, Port Huron

Carlos R. Messer, 158 E. Huron
Peggy J. Self, 16 Union

Donald E. Cutright, Detroit
Clare E. Priebe, 128 W. Hopkins

Michael Swetina, Detroit
Charlotte L. Struecken, Birmingham

Raymond F. Traver, 840 Hogarth
Doris N. Harmon, 66 Kemp

James B. Scroggins, Birmingham
Ella P. Anderson, Birmingham

Donald B. Ish, Orionville
Shirley E. Dixon, Clarkston

Alfred G. Gollison, Leamington, Canada
Hazel B. Pierce, Walled Lake

Charles E. Barnes, Bloomfield Hills
Gail E. Sunstrom, Birmingham

John A. Pearson, 43 Fairgrove
Donna F. Casebeer, Auburn Heights

William C. Walters, Walled Lake
Gloria L. Godfroid, Plymouth

Charles H. Pinch, Leamington, Canada
Sharril A. French, Birmingham

Robert Wilson Jr., Walled Lake
Joyce E. Growl, Wayne

Alvin Christianson, 33 Gingell
Lucille R. Allred, 33 Gingell

Joseph A. Trudeau, 196 Sanderson
Martha J. Cambria, 293 Judson

Sidney R. Kidle, 13 LaGrande
Jeanette L. Butler, Walled Lake

Eugene D. Thompson, 135 Hershey
Carole A. Lewis, 2915 Woodbine

Harry G. Hayes Jr., Birmingham
Beverly A. Jongeward, Birmingham

James A. Watson, 345 W. Huron
Norma R. Anderson, 345 W. Huron

Hollywood Headlines

Derek-Andress Romance Will Cross the Atlantic

By DOROTHY MANNERS

HOLLYWOOD (INS)—John O'Hara just happens to be one of my favorite writers, so I'm not in the least surprised that Buddy Adler has signed him on a multiple-story contract at 20th. But what does surprise me is that the sophisticated O'Hara's first will be the screen play of a western, "The Bravados," by Frank O'Rourke.

"How come O'Hara's doing a western when 20th owns his best seller, '10 Frederick Street?'" I wanted to know.

"Because he's never done a western and he likes the idea," was the answer. He'll get around later to his own story. Herbert Bayard Swope, who'll produce "The Bravados" says no cast is set.

The romance between John Derek and Ursula Andress (she dated the late James Dean at one time) goes merrily on. So much so that Ursula probably will accompany Derek to London when he goes there for a TV series based on the adventures of "Captain Blood." Remember when Errol Flynn did this swashbuckling hero at Warners years ago?

No one would be particularly surprised if John turns on the heat for Ursula to be his leading lady in the TV series. He leaves for London as soon as he completes "Showdown Creek" at 20th.

Guess Terry Moore and Eugene McGrath just couldn't take their commuting marriage anymore. They've bought a lot in the swank Trousdale-Doheny estates subdivision and figure that by the time the house is completed Gene can have transferred the bulk of his insurance business from Panama and Cuba to Beverly Hills.

This should definitely settle the question about whether Terry's giving up her career to be with her husband. McGrath is really proud of her screen work and doesn't want to ask her to give it up. So he's switching his plans to mesh with Terry's work in Hollywood.

Sally Forrest is a happy girl over being handed the prima ballerina assignment on the first of the Ford Jubilee spectaculars on CBS Oct. 6, "Tribute to Cole Porter."

"Bob Alton is producing and staging the show," Sally told me, "which is wonderful for me. Do you remember, it was just a few years ago that I was Bob's assistant at MGM. Now it's a kick for me to be his star dancer."

Another nice thing for Sally, she and Milo Frank, CBS executive, celebrate their fifth happy anniversary this week.

Moviewise, Eddie Albert's riding high this season. I hear he's excellent as the cowardly captain in "Attack," formerly called "The Fragile Fox," which Bob Aldrich directed. Currently finishing up the rain-soaked "Teahouse of the August Moon," Eddie has still a third picture coming up.

It is "3:10 for Yuma," about a debt-ridden officer who takes on the dangerous chore of escorting a wealthy killer to prison, a story by David Heilweil, who will also produce.

Hollywood in shorts: Mara Corday and Director Dick Bare a newsome at the Sportsman's Lodge.

A well-known character actor, out of work too long, applied for the job of King Neptune at Marineland. The deal was all set until the former star demanded billing over the porpoises—and then it was all wet.

Sunday dinner at La Rue brought out Irene Dunne and Dr. Griffin, the Jules Steins and Gladys Knapp. Also the Charlie Brackett's.

Shelley Winters' leading man in "Girls of Summer" on Broadway will be Pat Hingle, who just made his movie debut in "End as a Man."

Try a Cannon

BEAVER, Okla. (AP) — Tornado conscious Beaver residents rushed to their storm cellars when the town's fire siren sounded. The siren was not sounding a tornado warning though.

KEEGO THEATRE
THE MAN WHO KNEW TOO MUCH
HURRY! Last Day!
HOT BLOOD
CINEMASCOPE
THURS. "THE TOY TIGER" — With Tim Hovey, Laraine Day — Jeff Chandler

YOUR Butterfield Theatres TODAY
EXCLUSIVE FIRST-RUNS
COOL PHONE FEDERAL 2-4851 COOL
OAKLAND
MODERNLY AIR-CONDITIONED
HELD OVER!
Thru THURSDAY!

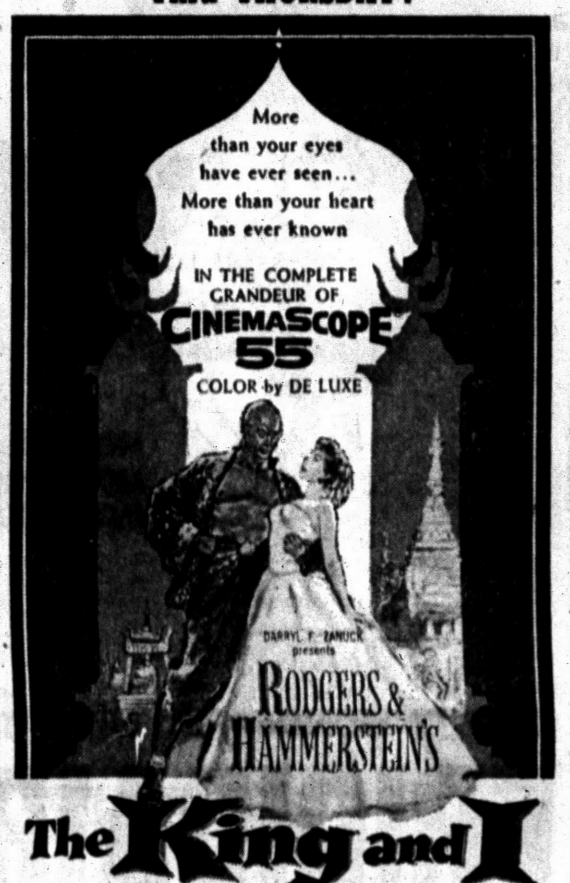

The King and I
From 20th Century-Fox starring
DEBORAH KERR • YUL BRYNNER
with RITA MORENO • Martin Benson • Rex Thompson
Added
"WATER WIZARDRY" CinemaScope
TOM & JERRY CARTOON • CINEMASCOPE
NEXT "The Birds and the Bees" & "THE TROUBLE WITH HARRY"

STRAND
AIR CONDITIONED COMFORT
NOW and THURS. • 2-HIT TERRORAMA
World's Most Guarded Secret Is Revealed!
WARNER BROS. present
SATELLITE IN THE SKY
CINEMASCOPE WARNERCOLOR
at 11-1:50-4:40-7:15-10:10 p. m.
THE MASTER OF THE WIERD IN A SHOW TO MAKE YOUR SKIN CRAWL!
BELA LUGOSI
BRIDE OF THE MONSTER
at 12:40-3:30-6:10-9:00 P. M.
IT EXPLODES Friday!

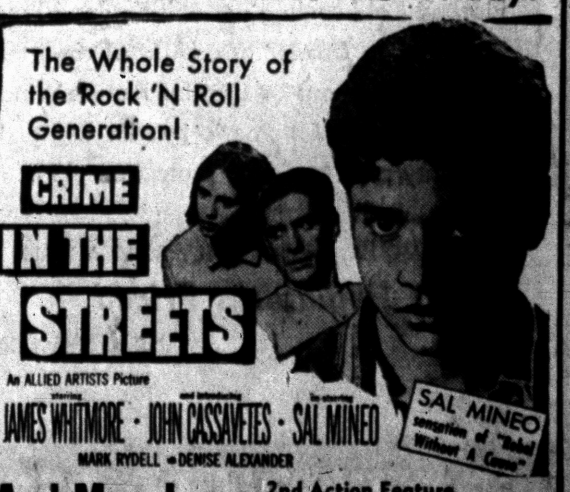

And More! 2nd Action Feature "KING OF THE CORAL SEA"

—STARTS FRIDAY—
EXCLUSIVE! First Showing!
ALAN LADD as 'Cash' Adams who'd run guns into hell for a price!
ROSSANA PODESTA as the native girl who put a price on his head!
WARNER BROS. present "SANTIAGO"
COLOR BY WARNERCOLOR
ALSO
Most unusual love and suspense story!
JOAN CRAWFORD AUTUMN LEAVES
PONTIAC DRIVE-IN • THEATER •

Lake theatre
TONIGHT
20th Century-Fox presents
ROBERT TAYLOR
RICHARD TODD
DANA WYNTER
EDMOND O'BRIEN
D-DAY THE SIXTH OF JUNE
CINEMASCOPE COLOR by DE LUXE
TONY MARTIN in "QUINCANNON, FRONTIER SCOUT"
COLOR by DE LUXE Released thru United Artists

DANCE
Every Nite of the Week
to the rhythmic music of
"3 LITTLE WORDS"
smashing all popularity records!
DELICIOUS FOOD
Chops, Ribs, Short Orders! Complete Dinners, Steaks. We Serve Banquets and Parties
CLUB TAHOE
3412 Dixie Hwy. OR 3-9754
AIR CONDITIONED

COMMERCE DRIVE-IN THEATRE
UNION LAKE & HAGGERTY ROADS
OPEN 7:00 P. M. EM 3-0661
TONIGHT
ADVENTURE AND ROMANCE IN THE JUNGLES OF CEYLON!





FREE SUPERVISED PLAYGROUND FOR THE KIDDIES
LOOK FOR THE BIG SCREEN

WHERE GOOD FRIENDS MEET
• BEER
• WINE
• CHOICE LIQUORS
• DELICIOUS COCKTAILS
LIBERTY COCKTAIL LOUNGE
85 North Saginaw

Walake Drive-In
W. Maple at Walled Lake
MA 4-8185 Huge Free Kiddyland
TONIGHT Thru FRI.
GREGORY PECK • SUSAN HAYWARD • DAVID GARDNER
THE SNOWS of KILIMANJARO
TECHNICOLOR 20th
PLUS
M-G-M's GREAT OUTDOOR COLOR DRAMA!
ESCAPE FROM FORT BRAVO

WED. "THE SAVAGE" • Technicolor • Charlton HESTON
DANNY KAYE "The Court Jester" TECHNICOLOR
DOORS OPEN 10:45 A.M.
EAGLE DRIVE-IN
Starts THURS.

THE SENSATIONAL BANK ROBBERY THAT CAUGHT A WHOLE TOWN WITH ITS MORALS DOWN!



"I stood there and watched until the lights went out!"

From the Cosmopolitan Magazine story that blew the lid off!

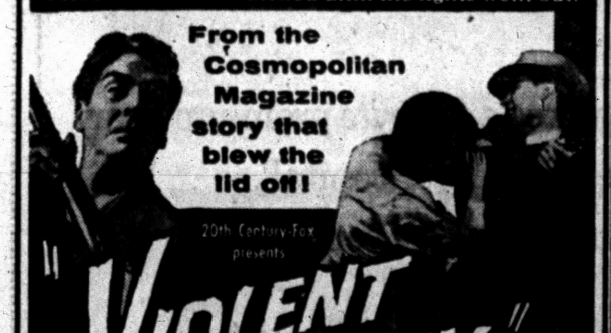

Color by DE LUXE in CINEMASCOPE in the wonder of STEREOPHONIC SOUND
Starring
VICTOR MATURE • RICHARD EGAN
STEPHEN McNALLY

THE MOST FEARED NAME OF THE EARLY SOUTHWEST!
COMANCHE
CINEMASCOPE
starring
DANA ANDREWS • LINDA CRISTAL
with KENT SMITH • JOHN LITEL • NESTOR PAIVA
COLOR by De Luxe RELEASED THRU UNITED ARTISTS

BLUE SKY Drive-In
2150 Opdyke Rd.
FE 4-4611
Box Office Opens 7
TONIGHT
ALL COLOR PROGRAM!
ONE WHITE WOMAN IN A THOUSAND MILES OF JUNGLE HELL!
...but the price of loving her was more than a man could pay!
Technicolor
CONGO CROSSING
STARRING VIRGINIA MAYO
GEORGE NADER
CO-STARRING Peter LORRE

Was there nothing between them now ...but shame and a child?
"Never Say Goodbye"
TECHNICOLOR
STARRING ROCK HUDSON
Miss CORNELL BORCHERS
GEORGE SANDERS
From the Play "Come Prima Maglie di Prima" by Luigi Pirandello

HELD OVER!
PONTIAC DRIVE-IN Theatre
Dixie Hwy. (US-10) 1 Blk. North of Telegraph Rd. FE 5-4500
TONIGHT - THURS.
FIRST PONTIAC SHOWING!
ALL IN COLOR



AND

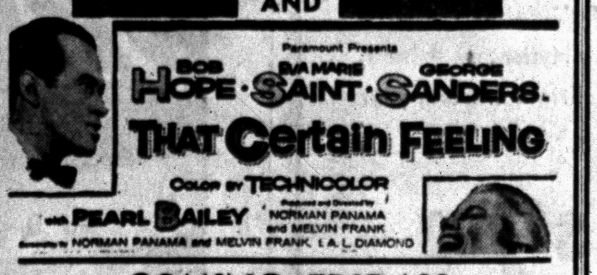

COMING FRIDAY
BOTH FIRST RUN!
ALAN LADD • ROSSANA PODESTA
SANTIAGO
COLOR BY WARNERCOLOR
COLUMBIA PICTURES presents
JOAN CRAWFORD
AUTUMN LEAVES

Pekan is the Indian name for the marten, a brown, bushy-tailed furbearer that lives in trees of northen forests.

FILL YOUR BIN NOW and SAVE!

• • •

ONLY COAL PROVIDES ALWAYS DEPENDABLE EVEN HEAT!

• • •

By buying "out-of-season" you can take advantage of lower "summer fill-up" prices

• • •

Fill Your Bin Now — Pay Later in Easy Payments

• • •

No Interest or Carrying Charges

• • •

YOU'LL LIKE OUR PROMPT SERVICE AND CLEAN DELIVERY

CALL

DETROIT CITY ICE & FUEL CO.

DIVISION OF CITY PRODUCTS CORP.

FEDERAL 4-1507

Ecuador Mopping Up Revolution in West

QUITO, Ecuador (UP) — Government army, navy and air force units were reported closing in today on a rebellion in western Ecuador's Manabi province.

* * *

Ecuador's military high command said the revolt would be put down "once and for all by whatever means necessary."

The outgoing government of President Jose Maria Velasco Ibarra charged the uprising was led by defeated political leaders and a military garrison at Portoviejo, Manabi provincial capital. The government denied rebel radio reports that other garrisons were joining in the revolt.

Activities in Quito, capital of this nation of three million persons, were normal.

* * *

Censorship was imposed on newspapers and dispatches from Ecuador.

Civil War Slave, 107, Dies, Buried in Texas

DALLAS, Tex. (UP) — Funeral services were held yesterday for a Dallas Negro whose memory dated back to slavery and the Civil War period, 107-year-old Strong Hood.

Named for his master, Hood was born in slave quarters on an Alabama cotton plantation and sold away from his family as a young boy.

He was buried today at Hearne, Tex.

TODAY'S ASSIGNMENT FOR:

JUNIOR EDITORS



AT THE SEAL POOL

This is Dippy, who lives in the seal pool in the park, and is a great favorite with boys and girls. They like to watch him slide off the rocks, dive head first into the water and come up shining like polished metal.

He barks hoarsely, and when the keeper tosses him a fish he stretches out his long neck and catches it in his mouth.

After coloring this picture with your crayons paste it down on cardboard. Cut out the parts carefully, and cut the slit indicated in the water.

Fasten Dippy to the rocks with a brass fastener or bent pin through the indicated holes. Hang up the picture with a string through the holes in the upper corners.

If you want Dippy to dive into the pool, tip him off the rocks into the slit in the water.

(This suggestion was first sent in by Toni Lynne Allyn, Honolulu. Send in your idea care of this newspaper, and it may be worth $10 to you. Violet Moore Higgins; AP Newsfeatures.)

Tomorrow: The Balloon Boy

BUY OF THE MONTH BAR NONE!



You can own a Pontiac for *less* than 43 models of the small cars, yet enjoy big-car size, luxury and thrills! Get the blazing GO of Pontiac's 227-h.p. Strato-Streak V-8 and today's smoothest Hydra-Matic transmission!

PONTIAC RECENTLY BROKE 84 NASCAR ENDURANCE AND SPEED RECORDS AT BONNEVILLE, UTAH.

AUGUST IS THE TIME TO TRADE

1 SUMMERTIME IS FUN TIME! The greatest glamour, comfort and go on wheels will double your fun.

2 SUMMERTIME IS TRAVELING TIME! America's most economical V-8 will save a big part of your trip costs.

3 SUMMERTIME IS TRADING TIME! Your present car is worth more to us now than it ever will be again.

Pontiac

SEE YOUR PONTIAC DEALER



MORE for your Money!

MORE BEAUTY...
MORE FOOD SPACE...
MORE FEATURES...

IN THE WONDERFUL NEW '56

FRIGIDAIRE COLD PANTRY



YOUR OLD REFRIGERATOR CAN'T BEGIN TO MATCH THIS FOR CONVENIENCE!

You'll Be Years and Dollars Ahead If You Trade for the Frigidaire Cold-Pantry!

MORE FEATURES THAN YOU EVER IMAGINED

Self-defrosting in the refrigerator section • New, exclusive Flowing Cold cooling • 168-lb. Food Freezer • Sliding Meat Tender, Egg Drawer and Utility Drawer • Aluminum shelves roll all the way out • Exciting Picture Window Hydrator • New, Ice-Ejector • Automatic Interior Light • Frigidaire one-year warranty plus four-year protection plan.

CP-143 MODEL SHOWN ONLY $6.09 A WEEK

Other Frigidaires Priced as Low as $2.02 Weekly

CONSUMERS POWER COMPANY

Premium Beer Prices Down to Earth!

BLATZ

Milwaukee's Favorite Premium Beer

Now at Popular Prices



Blatz is Milwaukee's *finest* premium beer!

Blatz is Milwaukee's *favorite* premium beer —number one in the beer capital of the world for the last seven years.

Now *you* can get it here—at popular beer prices!

You get *more* of everything in Blatz. *More* life. *More* flavor. *More* fun.

Next time you've got a thirst for real beer, get Milwaukee's favorite! Get *Blatz* at popular prices!

● BLATZ BREWING CO., OF MILWAUKEE, WISCONSIN ● A DIVISION OF SCHENLEY INDUSTRIES, INC.



SNUG—Surcoat in leather with mouton collar is warm and will withstand rough-and-tumble school play.

Want a Job? Bedouins Need a Little Rest

CAIRO, Egypt (AP) — A bunch of Bedouins who used to herd sheep are working at a more dangerous job now in Egypt's western desert.

They're hunting still-buried land mines of World War II.

Ten of the Bedouins have been blown up.

* * *

But with the thrills, steady pay and all, the rest seem to like this switch from their once peaceful existence.

"I've spent most of my life sitting by sheep," an ex-herder remarked. "This is much more exciting."

Wired iron rods and Mars-like earphones replace the hooked stick and flowing garb which have characterized their profession since the days of Moses.

* * *

The Bedouins' job is to clear the desert of hundreds of thousands of mines planted by three different armies — Italian, German and British. They are spread from Berga, on the Libyan border, to El Alamein, only 60 miles southwest of Alexandria.

The sheepherders turned mine dowsers are directed by German and Italian experts under contracts with the Egyptian army.

* * *

E. L. Profiry, a former captain in Italy's Fascist army who took part in the planting of the mines, is one of their experts.

The experts estimate the job may take up to 15 years.

New State Police Post

WAYLAND (AP)—Commissioner Joseph A. Childs has announced a new State Police post will open in September at Wayland, about 15 miles south of Grand Rapids. It is the second new post of the year to be opened in west Michigan. A Petoskey post was started earlier.

Worker ants sometimes live as long as seven years; queen ants may live to be 15 years old.

There Is No Greater Courage

Babe Zaharias: Height of Determination

(This is the third of four articles on the greatest woman athlete of all time, and on her current battle against cancer.)

Babe Zaharias' first track and field competition of importance was in the 1930 Women's National A.A.U. championships in Dallas. She won the javelin toss and the baseball throw and broke the world's record in the broad jump.

At Jersey City the following year she won the broad jump and set records of 296 feet for the baseball throw and 12 seconds flat for the 80-meter hurdles. But 1932 was the year that meant everything to her. That was an Olympics year. Col. McCombs called her into his office and told her that she—alone—would represent the company team at the nationals in Chicago.

Babe failed to qualify in the 100-meter dash. She picked up a point by finishing fourth in the discus. She won the shot put event. Victory in the baseball throw was easy—272 feet, two inches. Her javelin toss of 139 feet, three inches and her 80-meter hurdle heat of 11.9 broke world records she herself held.

In eight events she placed in seven, won five outright and tied for first in a sixth. She scored 37 points to win the national championship.

At the Los Angeles Olympics that summer she became a world figure, a position she never relinquished. She threw the javelin 143 feet four inches, lowered her world's record to 11.7 in the 80-meter hurdles.

A few days after the Olympics, Grantland Rice invited Babe to accompany him to Brentwood for a round of golf. Babe took a two-minute lesson in how to swing a stick from the club pro and she outdrove all members of the male foursome on the first real drive of her life—a belt of 240 yards.

The golf bug bit Babe hard. She knew that track and field, basketball, barnstorming with this or that baseball club, couldn't last. The A.A.U. had closed many sports doors on her by barring her for "endorsing" an automobile, though she proved conclusively that her name had been used without her authority.

Some nights, Babe's hands bled from her blisters. But she wanted golf, and to learn to play that mystifying and humbling game well enough to support her.

Babe won her first tournament, the Texas State Women's Amateur title, in 1935. Babe played a lot of golf after that, pro, amateur, and then pro again. Happily married to wrestler George Zaharias, Babe applied for reinstatement as an amateur during the war.

She was determined to become the first American girl ever to win the British Women's Amateur. She did win it triumphantly in Scotland in 1947.

The years rolled on and so did Babe: "Woman Athlete of the Year" in 1947, "Greatest Female Athlete of the Half Century" in 1949, "Woman Athlete of the Year" again in 1950, leading money winner in 1951, and again in 1954, during an incredible comeback between critical operations.

But the world and human cells had changed for Babe. In 1953 she found it so hard to get through the late rounds of a tournament without great weariness that, after winning the Babe Zaharias Open, she took herself off to the office of Dr. W. E. Tatum, an old friend of the family who had operated on her previously for a femoral hernia.

Dr. Tatum probed at length. Babe watched his face in the oppressive silence of the examination room. It was she who broke the quiet.

"I've got cancer, haven't I?" she said.

Her old friend looked at her and his eyes filled suddenly with helpless tears.

(Tomorrow: Her battle against disease.)



Glenn R. Griffin

Sparks-Griffin
FUNERAL HOME
"Thoughtful Service"
46 Williams St. Phone FE 2-5841
24-Hour Ambulance Service

WRIGLEYS



White House Coffee
Drip or Perk
79c
1-Lb. Vac. Can

Betty Crocker's Bisquick
40 Oz. Pkg.
35c

Hunt's
Yellow Cling
Peaches
Sliced or Halves
2½ Can 25c

Campbell's Tomato Soup
3 Cans 29c

Hunt's Tomato Juice
46 oz. Can 25c

Molded Tuna Salad

You will need
1 envelope gelatin
½ cup cold water
½ cup Miracle Whip Salad Dressing
2 7-oz. cans tuna, drained, flaked
1 tablespoon lemon juice
3 tablespoons sweet pickle relish
2 tablespoons chopped pimento
½ cup thinly sliced celery
1 cup heavy cream, whipped
Lettuce
Scored unpeeled thin cucumber slices
Pimento

Soften the gelatin in the cold water; dissolve over hot water. Blend into the salad dressing. Add the tuna, lemon juice, pickle relish, chopped pimento and celery. Fold in the whipped cream. Pour into a 1½ quart ring mold and chill until firm. Unmold and surround with crisp lettuce. Garnish with cucumber frills made by cutting each slice of cucumber about three-quarters of the way through the diameter, crossing the cut edges over to form a miniature cup and fastening with a half toothpick. Place a dot of pimento in the center of each.

Del Monte Chunk Style Tuna
3 cans 59c

WRIGLEYS
Break 'O' Day CORN
6 Long Tender Ears 29c

WRIGLEYS
Country Churn BUTTER
"AA" 93 Score
1-lb. Ctn. In Foil Wrapped Qtrs. 67c

Armour Star or Greenfield SMOKED Picnics
4-6-Lb. Avg. Hickory Smoked 33c lb.



Kingan, Hygrade, Southern Star CANNED Hams
Your Choice 69c lb.



Vacation needs FREE with Gold Bell Gift Stamps
ALADDIN OUTING KIT
Durable tan and beige rubberized canvas duck carrying case—contains 1 ALADDIN QUART VACUUM BOTTLE. Has non-drip pouring lip, permanent "sweet-sealed" stopper with quik-lok cover which becomes a handy drinking cup. Kit also contains sturdy plastic snack box, large enough to hold 6 to 8 sandwiches. A regular $6.98 Retail Value.

Prices effective thru Sat., Aug. 11. We reserve the right to limit quantities.

WRIGLEYS

CHILDREN'S WHEEL GOODS OF ALL KINDS!

SCHWINN BUILT BICYCLES
All Models — Sizes — Colors

TRICYCLES 1 and ¾ Inch Tires $11.98 Up
TRACTORS CHAIN DRIVE $26.95 Up

Pedal Drive—Sturdy Construction
AUTOS $13.95
METAL WAGONS ... Large Size $ 8.95
Other sizes $1.98 up
DOLL BUGGIES ..... $4.95 up
SCOOTERS ..... $2.49 up

Buy your Bicycle where you get parts and service.

Receive your ADMISSION TICKET for the Blue Sky Drive-in Theater with a purchase of $1.00 or more.

SCARLETT'S
BICYCLE SHOP
FREE CUSTOMER PARKING BACK OF STORE
"28 Years in the Bicycle Business in Pontiac"
20 E. LAWRENCE FE 2-7221

Oakland County Voters Decide on Special Issues

Voting Light for Primary

Southfield Rejects Tax; Farmington, Race Track; OK Gas Franchise

In generally light, countywide voting yesterday, Southfield citizens rejected a millage proposal for a recreation center and ok'd the little Evergreen interceptor franchise. Farmington Township voters rejected rezoning of 244 acres for a race track, and at Milford, both township and village approved a gas franchise for Michigan Consolidated.

SOUTHFIELD TOWNSHIP

In Southfield, two proposals appeared on the ballot. Residents turned down, by a ten to one majority, a two mill tax proposal fo ra recreation site and a civic center.

A second proposal, to grant a franchise to a private corporation to build the proposed $1,112,000 "little" Evergreen interceptor, won by a small margin. Figures were 1,958 yes and 1,706 no.

MILFORD

The Township and Village here, in an almost ten to one vote, ok'd the franchise for the Michigan Consolidated Gas Co.

FARMINGTON TOWNSHIP

A proposal to rezone 244 acres of section 30 in Farmington Township from residential to commercial for a proposed race track was defeated 1,197 to 481.

Residents of Wood Creek Farms Subdivision here voted, 72 to 46, to become the Village of Wood Creek. They elected five commissioners who are:

Herman A. Dobson, Vernon P. Fisher, Fred Missal, and P. G. Schlotterbeck and Alger Clark.

EARLY TALLY

Rose Township, using voting machines for the first time had its complete tabulation ready for the Press at about 8:45 p.m.

Troy Township's count was complete shortly before 9 p.m. and 11 of the 28 registered voters in the two-mile square township voting. "That's not a bad average to have at the polls," said township clerk Norman J. Flemington. Counting was at the Troy City Hall.

Although nine Republican votes were cast for Edward E. Wilson, county convention delegate, he is ineligible because he lives in Troy City and not in Troy Township.

In White Lake Township's two precincts, only 499 voters out of 2,600 registrants turned out.

In the Waterford Township area, where 14,851 persons are registered, 3,353 voters in its 12 precincts went to the polls.

Out in Addison Township, 223 citizens turned out to vote.

In the four precincts of Orion Township a total of 841 persons voted.

In Avon Township, 1,335 persons voted in the six precincts.

Royal Oak voters put more teeth in their municipal court jurisdiction Tuesday by approving a city charter change.

By a vote of 5,245 to 1,401, voters doubled a $500 limitation on civil cases handled in the court and approved increases in maximum punishments from $100 fines and 30-day jail terms to $500 fines and 90-day sentences.

In Oak Park, social security benefits for police and firemen was approved 1,761 to 462 as was a change in retirement age from 65 to 60. A $150,000 bond issue for construction of an indoor swimming pool passed 1,230 to 927.

X-ray Uses Increase in Animal Treatments

EAST LANSING (AP)—The X-ray, becoming increasingly important in treating diseases in animals, is used mainly for treatment of skin diseases and cancer, according to a Buffalo, N. Y. veterinary radiology expert.

In his talk at a conference of 50 colleagues at Michigan State University, he said x-ray therapy is used for chronic and acute arthritis, goiter, ulcers and abcesses in small animals and foot rot and lumpy jaw in cattle.

County Calendar

Commerce

An ice cream social is being sponsored at the Commerce Methodist Parish lawn Saturday from 5 to 8:30 p.m. Mrs. James Smith is in charge.

Bake Sales planned for from 9 a.m. to noon Saturday are being sponsored by the Elizabeth Asbury guild and the Catherine Booth group in front of Ettinger's Drug Store and in Union Lake Village.

Barbara Heck group has postponed its luncheon meeting to Aug. 21, at the Duane Blair home.

Four Towns

The Board of Education of Four Towns Church is meeting at the home of Mrs. L. H. Pulleyblank next Wednesday evening.

The Four Towns Squares will meet at the home of Mr. and Mrs. Harold Taylor of Locklin Rd. on Friday evening at 8 p.m. Mrs. Clifford Livings and Mrs. Pete Mihay will receive and Bob Longe will call.

Fried chicken and corn on the cob are features of the dinner being served by the Elizabeth Russel Guild Saturday night at the Four Towns Methodist Church. Second annual one sponsored by the guild, it is being planned by the committee of Mrs. Lawrence Siersman and Mrs. A. G. Beckingham.

Orionville

The regular meeting of Brandon Township Board, scheduled for today has been postponed to Monday, Aug. 13, at 8 p.m., in Brandon Town Hall.

Berkley Hero Crashlands to Save Lives

A 26-year-old Berkley air force lieutenant died last night near Denver when he piloted his crippled jet plane away from a residential area and made a crash landing.

Lieut. George A. Frederick's action was called magnificent by a spokesman at Lowry Air Force Base. He said the young pilot refused to eject himself and parachute to safety after his F86 jet flamed out.

Instead, Frederick maneuvered the plane to crash in a small park. If abandoned, the plane could have crashed anywhere in the residential area that borders the air field on three sides.

First Lt. Fredericks, who joined the air force shortly after he was graduated from the U.S. Naval Academy in 1953, was the son of Mr. and Mrs. George C. Fredericks of 36500 Kenmore.

Cities Parry Over Corner

Huntington Attempting to Annex Rezoned Lot of Royal Oak

ROYAL OAK—A zoning change approved by city commissioners two weeks ago has resulted in a bid by neighboring Huntington Woods to annex a part of the disputed property.

The request had been to build a gasoline station at the northeast corner of Lincoln and Woodward.

About 600 Huntington Woods residents have signed petitions against the change. Eighteen Royal Oak residents have joined their protest.

Part of the property in question was annexed to Royal Oak in 1950 by joint resolution of the two city commissions.

Assessors of both sides promoted the move to make city boundary lines conform to lot lines.

Since then Oakland County Circuit Court has declared the boundary change illegal. Royal Oak is appealing the court reversal.

Huntington Woods city manager Fred Yockey said that there had been only time to certify 243 of the 600 petitions and that the balance will be sent to the Royal Oak Commission before next Monday.

Meanwhile, rezoning takes effect 20 days after it is approved by the commission, which will be next Sunday. The owner of the property in question can apply for a building permit, therefore, on Monday.

Pink Accents White Outfit for Wedding

MARLETTE—A candlelight wedding Saturday united Maralene Olsen, daughter of Mr. and Mrs. Amil Olsen, of Marlette and Clarence Phillips, son of Mrs. Roy Phillips and the late Mr. Phillips, before 75 guests.

The bride, given in marriage by her father, selected a waltz length gown of white spider-web lace over blush pink taffeta for her wedding. She wore a white nylon fingertip veil and carried white carnations centered with pink roses.

Her sister, Shareyn, was her maid of honor, while Donald Phillips was his brother's best man. Duane Glady and Carl Nicol seated the guests.

A reception was held at the American Legion Hall, after which the young couple left for Niagara Falls.

They will live in Marlette on their return.

Two Oxford Girls Attend FHA Camp

OXFORD — Shirley Smith and Lois Stoddard, ninth graders at Oxford High, will be spending a week at the beach beginning next Sunday.

They are among 200 girls, chosen to attend the Future Homemakers of America Leadership Training Camp on Lake Michigan near Montague, who are attending in week-long sessions that started Sunday.

Members of FHA since February 1956, they belong to the Oxford chapter guided by Mrs. Jean Harkness. Norman Geisler sponsors the two girls from this district.

Elizabeth Shores Has First Meeting

WATERFORD TOWNSHIP — First annual picnic of the Elizabeth Shores Civic Assn. will be at 5 p.m. Aug. 25 at Woodbridge and Arfesian Avenues.

Carl Domas, recreation chairman, Mrs. Ray Runyon and Mrs. Richard Featherstone, are planning the event.

Races are planned for children and a potluck dinner for all. Election of officers will be in September.

Conley Loses Party Bid as Lapeer County Clerk

LAPEER COUNTY — Republican John T. Conley, Lapeer County Clerk for the past 18 years, failed to gain his party's nomination in the primary election yesterday, and will be replaced on the November ballot by Lyle F. Stewart.

Stewart polled 2,243 votes in unofficial returns from the 26 precincts. Conley had 2,071.

County voters favored Albert E. Cobo over Donald S. Leonard for Republican nomination for governor, 3,084 to 1,288. In the race for the nomination for the Republican 7th district, U.S. Congress, Robert J. McIntosh had 1,786 in the unofficial figures, with Frank C. Lawson trailing with 852, and Claude L. Wood polling 1,387.

Robert L. Patterson captured the Republican nomination for state senator in the 34th district, polling 2,325, compared to 1,543 for Frank D. Beadle.

George D. Lutz won the GOP nomination for county prosecutor, nosing out Michael C. Dionise, 2,013 to 1,962. William J. Porter claimed the GOP nomination for sheriff with 1,879, over Ralph L. Hayden, 1,509; Clare Barrett, 657; Robert H. Albrecht, 266; Dayton H. Hinds, 181.

Claiming the two GOP coroner nominations were R. Lyle Riddell, 2,015 and Dorothy L. Leith, 2,013, over William C. Heitsch, 1,832.

Unopposed on the GOP slate were Clarence A. Reid for lieutenant governor; Louis C. Cramton, for state representative; Lyle Goodrich for county treasurer, Leona Hevener, for register of deeds; and Claude A. Stewart for drain commissioner.

On the Democratic slate, Ira D. McCoy won the nomination for the 7th District, U.S. Congress, with 475 votes. Jacob F. Theut polled 188, and Roy E. Visnaw, 101. Henry O'Dell Williams won the state senator nomination over John L. Sierakowski, 476 to 276.

Taking the Democratic nomination for sheriff was William D. Breckenridge, 574, over Ralph J. Knack, 222.

Unopposed on the Democratic slate were G. Mennen Williams for governor; Philip A. Hart for lieutenant governor; Thomas G. Caley for state representative; Robert J. Peretto, county prosecuting attorney; Ralph E. Atwood, county clerk; Marguerite Rider, county treasurer; and William M. Miller, register of deeds.

CAP Approves Orion Squadron Monday Night

LAKE ORION—Major Robert Carpenter and Lt. Col. Judd of Michigan Wing headquarters in Detroit, Civil Air Patrol, announced the acceptance of the Lake Orion squadron at the Monday night squadron meeting.

The two officials observed the members' business meeting and talked on CAP. Their acceptance is depending on filing of applications and other papers with headquarters.

Six seniors and three cadets were "grounded" by weather during an overnight stay Sunday at Grand Haven Memorial Airport.

Park Group Meets, Names Committee

LAKE ORION—A group of 15 representing village and township areas met at the Donald Noble home last night and appointed a citizens committee of seven to meet with village councilmen next Monday night concerning the village park.

Mrs. Gerald Lane, temporary chairman, presented plans of operation and maintenance of parks in other areas for the group to evaluate.

The 11-point program presented earlier by another independent citizens group, of which Mrs. Lane is also chairman, were approved by members.

Skating Marathon Slated at Keego

KEEGO HARBOR — A roller skating marathon, with 48 hours of steady skating, is slated at Strong's Roller Rink here, Saturday and Sunday.

The event, to begin at 8 a. m. Saturday and end at midnight Sunday, is open to anyone 15 years old or over.

Registrations for the marathon should be made by Friday night at the rink, say new operators Mel Buchanan, Pat Laidlaw and Harry Lemond, who plan a grand opening at the pavilion Sept. 15.

Buchanan, who recently returned from teaching in California, taught a skating class in the Keego Harbor area four years ago.

Lakesiders to Meet

The Oxbow Lakeside Cemetery Assn. will meet at the old White Lake town hall tomorrow beginning with a potluck dinner at noon. Hostesses will be Mrs. Frank Marble and Mrs. Clifford Watts.



MR. AND MRS. CLYDE N. KING

Observe Golden Wedding

Mr. and Mrs. Clyde N. King of Ortonville will celebrate their 50th wedding anniversary on Saturday Aug. 18. They will greet their friends and relatives at a reception at the Ortonville Methodist church, from 1 p.m. to 5 p.m. Among those present will be their three children—Lewis King of Novi, Mrs. Dorothy Butterfield of Detroit, Francis King of Farmington, and seven grandchildren.

The couple married in Ortonville on Aug. 15, 1906 and have lived in or near Pontiac, Romeo and Ortonville since that date. At the present time they make their home in Michigan and Florida.

Oxford Newlyweds Tour Quebec, East

OXFORD—A background of ivy, palms, and white gladioli surrounded the candlelit altar of the Oxford Methodist Church when Janet L. VanWagoner and Charles H. Baty spoke their marriage vows Saturday evening.

The bride is the daughter of the Lee VanWagoners, and her husband's parents are the Horace Batys of Neches, Texas. Both young people are teachers in the Pontiac schools.

The Rev. Fred Clark read the double-ring ceremony in the presence of 150 guests.

Approaching the altar on her father's arm, the bride wore a white floor length gown with chantilly lace bodice, sleeves, and panniers and nylon net hoop skirt. Her fingertip veil fell from a crown of seed pearls. She carried an arrangement of white carnations and orchids.

Maid of honor Beverly Maguire and bridesmaid Patricia Jones in yellow taffeta and net gowns wore net halos and carried matching carnation nosegays. The bride's cousin, Jo Carol Crawford, was junior bridesmaid and wore aqua with aqua flowers.



MRS. CHARLES BATY

Duties of best man were performed by James Hunt of Detroit. Guests were seated by Robert Ford of Lake Orion, and Dean Hall of Sylvan Lake.

Following the reception in the church parlors the newlyweds left for a trip to Quebec and New England. Upon their return they will make their home in Oxford.

Child Drowns at Milford

Mother Searches Field as Neighbor Discovers Floating Body

The body of 20-month-old Kenneth Roberts was found floating in the Huron River at Milford yesterday shortly before noon while his mother, Mrs. Wesley Roberts, searched in a field across the street.

Kenneth was gone 50 minutes when he was seen by Mrs. Ethel Newton, who had joined Mrs. Roberts in the search.

All efforts to revive the boy with an inhalator failed and he was dead on arrival at St. Joseph Mercy Hospital. The inhalator was provided by the Commerce Fire Department whose station is near where the Roberts live at 509 Sherbrook, Milford.

The boy never regained consciousness after he was taken from the creek, according to Oakland County Sheriff's deputy Leonard S. Evans.

The river is more of a creek as it runs behind the home where Mr. and Mrs. Roberts and their children reside, and behind the Newton home at 515 Sherbrooke.

Mrs. Roberts stated that she was in the house with a smaller child while Kenneth was in a small fenced in area in the front yard. When she realized he was gone, she began searching along with Mrs. Newton.

It was drowning number 21 in Oakland County this year.

English, Oxford Men Exchange Teaching Duties

OXFORD—William Taylor, English and dramatics instructor at Ann Arbor High School, sailed last weekend for England aboard the liner United States.

There he will be an exchange teacher for the coming year at Barrow, a large seaport in the northern part of the country.

Taylor, a former Oxford teacher and resident, graduated from Oxford High School and the University of Michigan. His replacement in Ann Arbor will be the teacher whose duties he will take over in Barrow.

Each will be paid by his respective school system but other expenses are partially born by the Fulbright Fellowship project.

Newlyweds Plan to Make Home at Pontiac Lake

UNION LAKE — Floyd Lewis Schwerin, and his bride, who was Janet Grace Henson, daughter of Mr. and Mrs. Donald Henson, 7148 Michigan Ave., Union Lake, before her marriage, will live at Pontiac Lake.

Schwerin, son of Mr. and Mrs. Frank Schwerin, of Auburn Heights, took her as his bride in rites at Emmanuel Baptist Church recently.

The bride's gown was of white nylon chiffon, styled in ballerina length, and her corsage featured a white orchid.

Attending her was Janet Pittman as bridesmaid, and best man was Daniel Mora of Auburn Heights.

Attending a reception later at the Eagles Lodge, on M59, Pontiac, were 150 guests.

Scramlin - VanAllsburg Vows Spoken in Lapeer

LAPEER — Grace Episcopal Church was the setting for the Saturday evening wedding of Patricia Ruth Scramlin to Daryl F. VanAllsburg.

The Rev. Canon Charles D. Braidwood heard the young couple repeat vows in a double ring ceremony before 125 guests.

The bride is the daughter of Mr. and Mrs. Claude Schramlin Sr., 1207 North Main St., Lapeer. Mr. and Mrs. Howard VanAllsburg of 3653 Lake Shore Dr., Lake Nepessing, Lapeer, are the groom's parents.

The bride was gowned in a dress of white lace fashioned with fitted bodice and bouffant skirt. Her fingertip veil was fastened to a bandeau of seed pearls and her bouquet was of pink rosebuds and white carnations.

Barbara Scramlin was her sister's maid of honor. A niece, Janet Scramlin, was bridesmaid.

Dale Lick was the best man and groomsman was Richard Walker.

A reception at the Veterans Memorial Building followed the ceremony.

After their wedding trip to Canada, the newlyweds will reside in Lapeer.



MRS. DARYL VAN ALLSBURG

County Births

Dryden

Mr. and Mrs. Ralph A. Chapman have a new daughter, Rosemary Ann.

Firing Vote Fails in Lathrup

Mayor, Councilwoman Seek Move; Johnson Refuses Choice

LATHRUP VILLAGE — Mayor John G. Campbell and Councilwoman Kathryn V. Feyereisen tried to fire City Administrator Leonard A. Watchowski at the commission meeting Monday night.

The issue was a paid or volunteer police force.

Only three of the five councilmen were present.

The meeting broke up almost immediately when Miss Feyereisen read a resolution that would fire Watchowski as of Aug. 20 for a more "stable, harmonious" government.

Campbell quickly seconded the motion.

Councilman Frederick O. Johnson said he would have nothing to do with such "steam-roller tactics" and that he "would do everything in my power" to keep the matter from coming to a vote.

He walked out of the meeting before voting on the motion.

When contacted this morning Watchowski said it came as a complete surprise to him and that he is still very much on the job.

Watchowski said that after the meeting Mayor Campbell handed him a letter of resignation from Justice of the Peace L. Bernard Cross who has held the position for only three weeks.

Coffee After Church

FOUR TOWNS—There will be a coffee hour immediately after the 11 a.m. service at the Four Towns Methodist Church every Sunday.

Swim Tourney for Waterford

Pontiac Lake Event Open to Children and Adults Sunday

WATERFORD TOWNSHIP — A township-wide swimming tournament for boys and girls and adults is scheduled for Sunday at Pontiac Lake Recreation Area, near intersection of Williams Lk. Rd. and Gale Rd., by the Waterford Township Recreation Department.

Events are to begin at 2:30 p. m. and will end at 4:30 p. m. Ted Palmer, coach of the Williams Lake Swim team will act as official starter for the meet.

Events will be scheduled for boys and girls from ages 7 to 16 and for adults from 16 on. Boys and girls, regardless of their swim skills, will be able to participate.

The tournament is conducted annually, following completion of seven weeks of township-wide swim instructions.

"Primary purposes for this event are twofold," reports Tom Belton, recreation director. "To provide an opportunity for the youngsters registered in swim instruction to display to their parents newly learned skills while in competition with their own age groups; and secondly, a chance for adults in Waterford and vicinity for competitive swimming opportunities.

Two hundred people swam in the tournament last year. Over one hundred awards were given out. A traveling trophy will be awarded to children from the beach with the highest accumulation of points at the end of the tournament.

Bleachers will be erected for parent spectators and registration for all events must be made Sunday at the beach. Some 300 parents were present last year.

Davisburg Greets 3 New Businesses

DAVISBURG — Three new businesses are established in town and have been welcomed by the Davisburg Business Assn. Two plan a Saturday street dance to mark their opening.

One new member is Virginia's Beauty Salon, being operated by Mrs. Virginia Taylor of Clarkston and managed by Judy Harmon. Mrs. Taylor has operated a business in Clarkston for the past ten years.

The Davisburg Restaurant is managed and owned by Jerry and Pat Jones, who formerly owned and operated the Pontiac Bus Station and Restaurant.

Jones has been in business for the past 15 years in Oakland County.

Operating the Davisburg Variety Store are the new owners, Mr. and Mrs. Harold Dietrich, former Detroiters. They have operated businesses for over 15 years.

The beauty salon and restaurant will sponsor a free street dance to mark their grand openings Saturday from 9 to 12 p.m.

Plans Aug. 18 Rites

METAMORA — An Aug. 18 wedding is planned by Paddy Ann McBride, daughter of Dr. and Mrs. J. M. McBride of Lapeer. She has been honored at parties given by Mrs. William Van Dusen of Metamora, and Mrs. Earl Stewart of Lapeer.

FIBERGLAS AWNINGS
for constant summer comfort
Soft Translucent Beauty That's Tougher Than Steel!
This awning can withstand rocks, hail-storms, vibrations, snow, ice, or anything that old man winter or the neighborhood kids could throw at it. It will not shatter, crack, or mar its beauty. Fiberglas is the most beautiful revolutionary awning ever made.
Call Now for Free Estimate. FE 8-3801—FE 8-3374
D & K CONSTRUCTION CO.
3738 Elizabeth Lake Rd.

KOREAN VETERANS
Young people who are trained in Higher Accounting, Business Administration, Secretarial Science, and other types of office work are tremendously in demand in business, industry and government.
The Business Institute has had extensive experience in training veterans for desirable positions with opportunity for advancement.
For Information, Call in Person, Telephone or Write for New Bulletin
NEW CLASSES THIS WEEK
DAY, HALF-DAY and EVENING CLASSES
The Business Institute
7 W. Lawrence Street, Pontiac Phone FE 2-3551
APPROVED for VETERANS

Last 3 Days
Florsheim
Summer Shoe Sale
FINAL REDUCTIONS on FLORSHEIM SHOES
for men and women
52 prs. of Men's Summer and year around Florsheim Shoes.
Reg. $18.95 and $19.95
Now $13.00
91 prs. of Women's Summer and year around shoes.
Reg. $16.95 and $18.95
Now $10.00
1 Group Men's Dress Oxfords
Values to $14.95
Now $7.95
1 Group of Women's Tweedie Shoes
Reg. $16.95
Now $10.00
Other Summer Shoes at $10.80
Many other outstanding buys throughout the store at savings up to one-half. Come in and look them over. It will be worth your while.
Todd's Shoe Store
20 WEST HURON STREET
Daily 9:30 to 5:30—Friday 9 to 9—Shop Days for Better Service

The Blonde Cried MURDER

By Brett Halliday

XXXV

"I told you to stop and think it over," he exploded. "Was it red or black? You ought to remember a simple thing like that. Start thinking about it while I'm on my way over, Lucy."

"Don't you dare come here at this time of night, Michael. I won't let you in if you do. I'm going to get some sleep. As far as the bag goes, it was black suede. Good night."

Her voice rang in his ears for seconds after he heard the decisive slam of her receiver breaking the connection.

He replaced the phone slowly, shaking his head and glancing at his watch. It was still five minutes to midnight. What had got into Lucy?

He straightened his shoulders and told Gentry absently, nodding toward Paulson, "He's all yours, Will. He'll explain all about the guy Lieutenant Neils has got staked out as Paulson." There was a curious look of concentration on his face as he turned to go out.

"Hold it, Mike. Where you going now?"

"I've got a date with Lucy," Shayne said over his shoulder without slacking pace. "Promised her I'd be back by midnight to have a night-cap with her."

He was out the door without bothering to close it, and he lengthened his stride almost to a run down the corridor and out the side door.

CURTAINS DRAWN

It was something like 16 blocks from police headquarters to Lucy's apartment, and Shayne covered the distance in something like 60 seconds.

He cut his motor off while swinging into the block that held her apartment building, cut off his lights and slid silently to a stop directly across the street.

The curtains were drawn at her front windows, but edges of light showed around them.

Shayne got out and closed the car door quietly, crossed the street to the foyer and went in.

He had a key on his ring that opened both the downstairs inner door and also her apartment.

Shayne had been touched by the gift, and he had been very careful never to use it. He had a special signal he always rang on her bell from the foyer so she would know who was calling.

Tonight, he didn't ring her bell. He got out his keys and picked out the shiny new one that had never been used, and carefully inserted it in the lock.

It turned easily and he went in.

DREW DEEP BREATH

He climbed the one flight of stairs slowly and cautiously, testing each tread for squeaks before putting his weight on it.

At the top, he stopped in front of Lucy's door and drew in a deep breath. Sweat beaded his corrugated forehead and crept down the trenches in his cheeks.

He still held the shiny new key in his hand. He stooped in front of the door and put his left hand on the lock, with thumb and forefinger pressingly loosely together in front of the opening to make a sheath of flesh through which he inserted the key without the slightest scraping sound.

When it was firmly bedded, he transferred his hand to the doorknob and pulled on it firmly while he turned the key.

He turned the knob, keeping pressure on it, and then went into the apartment in a violent lunge.

AND DEADLY

He caught one fleeting glimpse of Lucy seated in a chair beside the telephone as he went by, but his attention was centered on the other occupant of the room.

Female and blonde and deadly, she sprang from the sofa to meet his rush, and there was the reddish gleam of dried blood on the short-bladed knife in her hand.

Shayne went under the vicious arc of the blade and hit her brutally with his shoulder and he full weight of his charging body. The impact slammed her back against the wall with a crash and she sank to the floor in an unconscious heap.

MIDNIGHT

Shayne wasted one brief look at her face to assure himself that it was the girl with the red patent-leather bag who had thrust Charles Barnes' picture in his pocket in the lobby of his hotel earlier, and that she wouldn't be using her knife again for some time to come.

Then he turned to Lucy with a reassuring grin.

Her ankles and her right arm were bound tightly to the legs and arms of her chair with wide strips of cloth that had been torn from a sheet. Her other hand had been left free so she could lift the telephone receiver behind her. Her face was white with strain and her eyes had a glassy look, but she managed to twist her lips in a feeble smile and to ejaculate with spirit:

"It's about time you were coming to the party."

"Sorry I cut it so fine, angel." Shayne picked up the blood-stained knife from the floor and went to her to kneel and slash her bonds. "You all right?"

* * *

"Sure. Just perfect. Aside from my heart being permanently lodged where my Adam's apple used to be and a few minor things like that. She's insane, Mike! She's already killed two people with that knife tonight. She boasted about it to me. And she was going to cut my throat, too, just as soon as she got the call she was waiting for. She told me it was some man named Lanny. He's in cahoots with her and pretends to be her brother."

(To Be Concluded)



- Extra hiding insures satisfaction
- Ideal for any exterior surface
- Easy to apply — Flows on
- Many popular new pastel colors
- Finish looks better longer

PAT LALLY HOUSE of COLOR
WALLPAPER
O'BRIEN PAINTS

FE 8-0428
Free Parking Rear of Store

1028 W. HURON
1½ Blocks West
Tel-Huron

737 N. PERRY
Corner of Joslyn
Across from the Kroger Store

Watches
Cleaned - Adjusted and Regulated
ONLY $4.50
GUARANTEED WORK
LOU MOR JEWELERS
45 S. Saginaw
(Next to Oakland Theater)

Old Babe Is Dead —After Seventy Years in Circus

PERU, Ind. (AP) — "Old Babe," grand old trooper who outlived at least six circuses, lay today in a massive grave marked by a ring of tarnished parade wagons.

* * *

The aged Indian elephant, a performer in circuses, vaudeville and the movies for at least 70 years, died last Friday at the Paul Kelly Animal Farm and children's amusement park near Peru.

Eight other elephants of the Kelly herd, of which Old Babe was the unquestioned boss, raised their trunks in salute Sunday as her wrinkled old body was tumbled into a huge grave dug by a power shovel.

"She deserved something better than the glue factory," Kelly said.

* * *

Old Babe was retired to the 15-acre farm two years ago after her last job with the King Brothers Circus. Her history was confused, but she was known to have been with the famous Robinson Show in 1909 and later with the 101 Ranch, Downing, Webb's Motorized and Cole Brothers circuses.

She also appeared in the movies, "Jupiter's Darling," "El-"Elephant Walk" and "Road to Burma."

Officials to Talk Taxes

GRAND RAPIDS (AP)—A municipal income tax will be a major topic Sept. 6 for mayors, village presidents and council members attending the Michigan Municipal League's annual convention. About 600 delegates are expected at the three-day session. Claude VerDuin, Grand Haven mayor and league president, will open the first session.



LUGGAGE SET — Away from home or off to school, this young lady has selected the basic luggage. Weekend and pullman cases, and matching cosmetics box are covered in pastel vinyl — scuffproof and washable.

City Gives 238 Building Permits

$2,285,604 Total Tops June Applications Set at but 162 Issues

A total of 238 permits for buildings valued at $2,285,604 were issued in Pontiac during the month of July, it was announced today by Carl F. Alt, city building inspector.

The totals were far above the June marks which showed 162 permits for buildings valued at $1,169,259.

Heading the list of new structures were 60 residences worth $542,500. There were 117 permits for residential alterations and repairs, 25 for residential garages, three for commercial alterations and repairs, six for new commercial buildings, seven for wrecked buildings, three for moved structures, five for tanks, one for a church, one for church addition, six for fences, three for school additions, and one for a safety building.

The permit for the new safety building wa sthe highest priced single building. Its value was set at $751,898.

Gas Firm Sues to Block Panhandle Competition

LANSING (AP)—Michigan Consolidated Gas Co. has asked for a temporary restraining order to block the sale of industrial gas to the McLouth Steel Corp. by Panhandle Eastern Pipe Line Co.

Michigan Consolidated and Panhandle, its supplier utility, have been contending for more than two years for the right to supply gas to the new steel plant, located at Gibraltar.

The State Public Service Commission recently decided in favor of Panhandle.

Circuit Judge Marvin J. Salom will hear arguments on the bid for the temporary restraining order Aug. 23.

His Honor's Hint Fails, More Work for the City

LOUISVILLE, Ky. (AP) — Mayor Andrew Broaddus thought it would be nice if the people of Louisville demonstrated a little interest in their city's beauty.

Several weeks ago he hinted that neighborhood garden clubs might like the job of beautifying the city's numerous traffic islands.

But yesterday he ordered the parks department to the job. The mayor had only one offer from a garden club. And there was no traffic island in its neighborhood.

Local Hospitals Handle More Patients, Spend More Money Than Last Year

Hospital admissions in Michigan reached a record 945,529 patients in 1955, an increase of 58,188 over 1954, the Michigan Hospital Assn. announced.

* * *

St. Joseph Mercy Hospital established a high of 15,463 admissions while Pontiac General Hospital admitted 12,297 patients.

Another record for state hospitals was posted with the birth of 195,022 babies, an increase of 2,918 over the preceding year's 192,104 total.

Both local hospitals bettered 1954 records of births with 2,913 at the city hospital and 3,681 at St. Joseph Mercy. The former had 2,860 the previous year while the latter posted 3,576 in 1954.

UP $30 MILLION

The association report from which statistics come, showed a steady climb in Michigan hospital admission since 1946.

Michgan hospitals spent $278,601,215 to care for patients and child deliveries as compared to 1954's total of $248,822,000, a jump of nearly $30 million.

The state's general hospitals spent an average of $28.41 a day, a rise of $2.21 over 1954 for patient's care. This sum is more than the average daily cost of $24.15 for the rest of the nation.

Other statistics revealed that patient income constituted 95.1 per cent of total income of all non-profit hospitals in 1955 as against 94.6 in 1954. Contributions, grants, and income from sources such as endowments, make up the balance.

More than 50 per cent of the chronically sick people in the United States are less than 45 years old.

For Office Supplies See
BACKENSTOSE BOOK STORE
15-17 E. Lawrence St.

"REMARKABLE COFFEE, What Zip!"

Said the ump after taking a sip.

"With this instant about

You'll never strike out,

It's Full-Bodied! The flavor's a pip!"

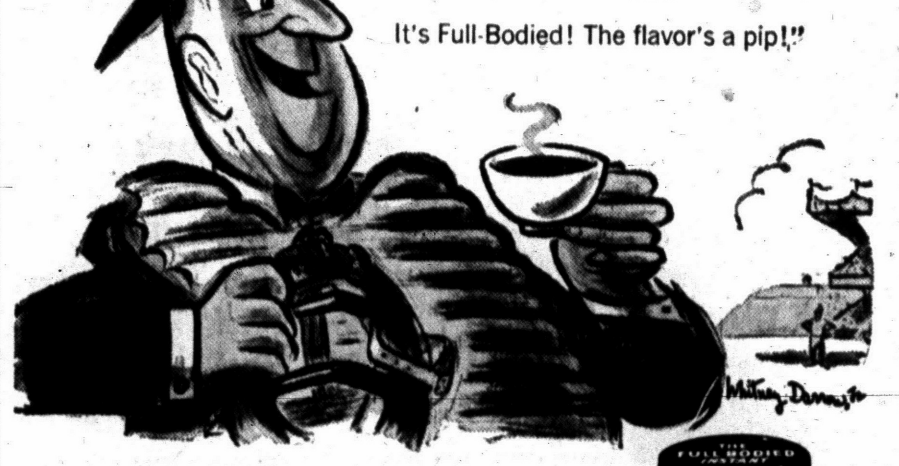

You try new Instant Chase & Sanborn...

... You'll see why coffee lovers everywhere make the Full-Bodied Instant their *First choice for flavor*. Over other leading instants! Even over ground coffees!

CHASE & SANBORN
The Full-Bodied INSTANT

ANOTHER FINE PRODUCT OF STANDARD BRANDS INC.



Use Your Horse Sense: Save Where It Really Pays!

Start a Savings Account this week at PONTIAC FEDERAL ... Be in line for some generous dividends.

We Pay 2½% on All Accounts



PONTIAC Federal SAVINGS

Free Parking — 761 W. Huron St.

16 E. Lawrence St. Downtown

407 Main St. Rochester

... Say, Gang! Get Your FREE Back-to-School Theater Tickets at WAITE'S

Waite's is tops

EVERY FLOOR AIR-CONDITIONED

Save Now On: *Boys' and Girls' Warm Winter Jackets and Infants' Snowsuits*



10.98 Value ... Have When Needed!

Boys' B-9 Jackets

9.98

At the first sign of nippy autumn weather, your boy is handsomely clad in these water-repellent, B-9 jackets. Made of cotton sateen with 14-oz. quilt wool interlining and knit wristlets to chase away breezes, he's all set to withstand fall colds. And when winter comes, the Dynel fur-lined hood, with drawstring, keep him warm as toast. Choose today from Fire Red, Navy or Charcoal in sizes 6 to 12.

LAYAWAY NOW!
$1 Down Holds Purchase 'til Needed!

Layaway Sale! Regular 6.98

Toddlers' Snowsuits

5.99

- Boys' Style with Helmet Hat. Girls' style with Parka Hood!
- One-Piece Pastel or Dark Tones, Washable Nylon. Sizes 2 to 4!

Here's your chance for big, big savings! Each is a closeout of last year's better make snowsuits! All with intercel linings, double and single zippers, beautiful detailing. Don't wait, hurry in now — buy for winter wear.

Waite's Boyswear, Girlswear & Infants Second Floor



- combed cotton sheen
- wool and quilt lined

Girls' Alpine Coats

Regularly 14.95—layaway now!

12.99

The gals love 'em, so we've got 'em. And at pre-season sale prices, too! See the collar on this fashion-wise, combed cotton sheen Alpine, convert to snug hood; wooden pegs fasten a generous overlap, yoked details and deep pockets. Warm, quilt-twill lining plus reprocessed wool interlinings, knit wristlets. Buy today from tan, navy, red. Sizes 7 to 14.

COME SEE YOU'LL SAVE AT A&P!

A&P

Customers' Corner

Thrice As Nice . . .

When a food store can be depended upon for high quality foods all the time—that's very nice!

When this same store offers a splendid variety of over 3,000 items—that's twice as nice!

When this very same store brings you more low prices, on more items, more days of the week—that's thrice as nice. And that's A&P for you! Come see . . . you'll save!

CUSTOMER RELATIONS DEPARTMENT
A&P Food Stores
420 Lexington Avenue, New York 17, N. Y.

Famous "Super-Right" Quality CHUCK ROAST

Want proof that money-saving meat can be a real treat? Try one of A&P's famous "Super-Right" chuck roasts! Whether you choose a blade, arm or English cut, you'll enjoy the fine flavor and juicy goodness of corn-fed beef, specially selected from the finest available. What a feast for your family! What a break for your budget!

LB. 33c BEST BLADE CUTS

"SUPER-RIGHT" QUALITY
BEEF ROASTS ARM OR ENGLISH CUTS LB. 43c

Come to A&P for Fish and Seafoods

HIGHLINER, COD, HADDOCK OR OCEAN PERCH
Fish Fillets . . . LB. 29c

Fresh Lake Perch	PAN-READY	LB.	39c
Medium Shrimp	5-LB. BOX ONLY 3.29	LB.	69c
Fresh Whitefish	PAN-READY	LB.	59c
Fish Sticks	CAP'N JOHN'S HEAT AND SERVE	10-OZ. PKG.	29c
Lake Perch Fillets	FOR FRYING OR BROILING	LB.	49c

PETTIE BIRD BRAND—OVEN-READY, 3½ TO 6 LB. SIZES
Roasting Chickens LB. 49c

Frying Chickens	COMPLETELY CLEANED WHOLE OR CUT-UP	LB.	39c
Oven-Ready Turkeys	8 TO 14 LBS. SIZES	LB.	53c
Beef Rib Roast	"SUPER-RIGHT" 7-IN. CUT—1ST 5 RIBS	LB.	69c
Beef Short Ribs	"SUPER-RIGHT" LEAN, TASTY	LB.	29c
Veal Roast	"SUPER-RIGHT" LEG, RUMP OR SIRLOIN	LB.	49c

ALLGOOD BRAND—LEAN, RINDLESS
Sliced Bacon . . . . LB. PKG. 39c

Veal Chops	"SUPER-RIGHT" SHOULDER CUTS	LB.	49c
All Beef Franks	"SUPER-RIGHT" QUALITY	LB.	59c
Sliced Bologna	"SUPER-RIGHT"	LB.	46c
Corned Beef	"SUPER-RIGHT" CRY-O-VAC WRAPPED	LB.	55c
Fancy Bacon	"SUPER-RIGHT" SLICED	LB. PKG.	45c

Smoked Ham	"SUPER-RIGHT" SHANK PORTION	LB.	49c
Leg O' Lamb	"SUPER-RIGHT" GENUINE SPRING	LB.	69c
Lamb Chops	"SUPER-RIGHT" SHOULDER CUTS	LB.	69c
Grand Duchess Steaks		11-OZ. PKG.	45c
Stewing Beef	"SUPER-RIGHT" BONELESS	LB.	59c

SWEET, JUICY, U. S. NO. 1

ELBERTA PEACHES

5 LBS. 49c

FULL BUSHEL 3.99

CRESTMONT—7-FLAVORS
Ice Cream ½-GAL. CTN. 79c

CALIFORNIA, PLUMP, TENDER
Seedless Grapes . . . . . 2 LB. PKG. 35c

JANE PARKER—MEDIUM SPICED
Spanish Bar Cake REGULAR 39c VALUE NOW ONLY 29c

INDIANA GROWN, RED RIPE
Watermelons 22 TO 25 LBS. SIZES . . . . . EACH 79c

Silverbrook Butter	FINE QUALITY	LB. PRINT	63c
Sharp Cheddar	NEW YORK	LB.	69c
Fresh Eggs	SUNNYBROOK SMALL, GRADE "A"	DOZ.	39c
Cream Cheese	BORDEN'S OR KRAFT'S 2	3-OZ. PKGS.	29c
Mild Cheddar Cheese	WISC.	LB.	49c
Cheese Whiz	KRAFT'S SPREAD	16-OZ. JAR	53c

Head Lettuce	24-SIZE HOME GROWN	2 FOR	29c
Pascal Celery	MICHIGAN GROWN	2 STALKS	29c
New Cabbage	MICHIGAN FIRM, CRISP	2 LBS.	13c
New Potatoes	U. S. NO. 1 GRADE	10 LB. BAG	59c

California Cantaloupes	VINE RIPENED	3 FOR	89c
Honey Dew Melons	JUMBO 6 SIZE	EACH	59c
Golden Ripe Bananas		LB.	17c
Michigan Blueberries		PINT BOX	29c

Blackberry Pies	JANE PARKER	8-INCH SIZE	49c
Caramel Raisin Buns	COFFEE CAKE	PKG. OF 6	29c
Fudge or Peanut Cookies	2	PKGS.	49c
Potato Chips	JANE PARKER, FRESH, CRISP	12-OZ. BOX	69c
Sandwich Cookies	SIX VARIETIES	PKG. OF 12	23c
Dinner Rolls	HEAT FOR ADDED FLAVOR	PKG. OF 12	17c

A&P BRAND, QUICK FROZEN
Strawberries . . . . . 4 10-OZ. CANS 79c

A&P Orange Juice	6	6-OZ. CANS	89c
A&P Peas	2	10-OZ. PKGS.	37c

Libby's Pies	CHICKEN, BEEF OR TURKEY	4 FOR	89c
Libby's Lemonade	OR LIMEADE	8 6-OZ. CANS	99c

JANE PARKER, SLICED
White Bread 2 17-OZ. LOAVES 35c



Our Own Tea ¼-LB. PKG. 29c

A&P TEAS prove Fine Teas Needn't Be Expensive!

VALUE has made it AMERICA'S FAVORITE...

CHANGE TO THE COFFEE THAT'S



Alive

WITH FLAVOR!

Value is what you get for your money . . . and nothing gives you more than freshly-roasted, Custom Ground A&P *premium-quality* Coffee! Yet it costs you less, *much less*, than others of comparable quality. *Try it!*

Mild & Mellow

Eight O'Clock 1-LB. BAG 85c
3-Lb. Bag $2.49

Rich & Full-Bodied 1-LB. BAG RED CIRCLE 95c | 3-Lb. Bag $2.79
Vigorous & Winey 1-LB. BAG BOKAR 99c | 3-Lb. Bag $2.91

DELICIOUS . . . HOT OR ICED!

ANN PAGE—10c OFF
Salad Dressing QT. JAR 39c

IONA BRAND
Cut Green Beans 15½-OZ. CAN 10c

Tomato Soup	ANN PAGE 2	20-OZ. CANS	35c
dexola Oil	FOR COOKING OR SALADS	QT. BOT.	45c
Fancy Apple Sauce	A&P 3	16-OZ. CANS	41c
Northern Tissue	4	ROLLS	31c
Northern Paper Towels	2	ROLLS	35c
Instant Fels Naptha	REG. PKG. 30c	LGE. PKG.	72c
Cake Mixes	DUNCAN HINES—WHITE YELLOW OR CHOCOLATE 3	19-OZ. PKGS.	95c
Swift's Prem		12-OZ. CAN	39c
Swift's Corned Beef		12-OZ. CAN	49c
Keyko Margarine	2	1-LB. CTNS.	57c
Royal Crown Cola	3	12-OZ. CANS	29c
Silver Dust	REG. PKG. WITH DISH TOWEL 31c	LGE. PKG. WITH WASH CLOTH	75c
Tide	REG. PKG. 30c	LARGE PKG.	72c
Ivory Snow	REG. PKG. 31c	LARGE PKG.	75c
Spic and Span	16-OZ. PKG. 27c	54-OZ. PKG.	83c
Lava Soap	MED. SIZE 2	CAKES	23c

A&P Sliced Pineapple	3	30-OZ. CANS	1.00
Post Toasties	HALF PRICE OFFER 2	8-OZ. PKGS.	23c
Hawaiian Punch		46-OZ. CAN	39c
Premium Crackers	LIGHTLY SALTED	16-OZ. PKG.	27c
Star Kist Tuna	CHUNK STYLE	6½-OZ. CAN	29c
Better Batter Fry Mix	GOLDEN 2	10-OZ. PKGS.	29c
Parkay Margarine		1-LB. CTN.	29c
Fluffo	GOLDEN SHORTENING 3	LB. CAN	97c
French Dressing	SHEDD'S E-Z MIX 5c OFF	8-OZ. BOT.	16c
Krey Beef	SLICED—WITH GRAVY	16-OZ. CAN	45c
Spry Shortening	1-LB. CAN 37c	3-LB. CAN	89c
O-Cel-O Sponges	2-C	EACH	19c
Cheer	REG. PKG. 30c	GIANT PKG.	72c
Roman Cleanser		½-GAL. BOT.	31c
Argo Corn Starch	2	1-LB. PKGS.	25c
Pard Dog Food	3	1-LB. CANS	47c

Fruit Cocktail	SULTANA 3	30-OZ. CANS	1.00
dexo Shortening	3	LB. CAN	79c
Great Lakes Sugar	10	LB. BAG	99c
Hi-C Orange Drink		46-OZ. CAN	27c
Kretschmer Wheat Germ		12-OZ. JAR	29c
Angel Soft Tissue	WHITE OR COLORED 2	BOXES OF 400	39c

It's National Sandwich Month!

ANN PAGE
Mayonnaise QT. JAR 49c

Rye Bread	PLAIN, SEEDED OR DE LUXE	1-LB. LOAF	19c
Sliced Rolls	HAMBURGER OR HOT DOG	PKG. OF 12	30c
Skinless Franks	"SUPER-RIGHT"	LB.	39c
Lunch Meat	"SUPER-RIGHT" 4 VARIETY PKG.	LB.	59c
Sandwich Spread	ANN PAGE	16-OZ. JAR	35c
A&P Swiss Cheese	SLICED 2	8-OZ. PKGS.	69c
Frankenmuth Cheese	KRAFT'S 2	8-OZ. PKGS.	69c
Peanut Butter	SULTANA	16-OZ. JAR	39c
Light Mustard	ANN PAGE	9-OZ. JAR	10c

All prices in this ad effective through Saturday, August 11

AMERICA'S FOREMOST FOOD RETAILER . . . SINCE 1859

A&P Super Markets

THE GREAT ATLANTIC & PACIFIC TEA COMPANY

'Smart Set' Eyes School Styles



If she's more interested in having the world see her than vice versa, she'll love this nylon taffeta two-tone suit with the Old World touch of Tyrolean braid trim. The nylon quilt lining and snugly fitted bonnet will keep her cozy.



This taffy blond dress in gleaming cotton satin has an attached apron bordered with a wide band of cross-stitched embroidery outlined in ric-rac. For those special "after school" affairs.



One plus one equals two. And here's a slate-gray back-to-school dress and jacket ensemble to prove it. The dress can be worn alone or with the jacket. Full skirted, it is in a strawberry polished cotton print and boasts luscious rose-hued strawberries against a slate-gray background. The white collar on cotton velveteen jacket with attractive tatting detail adds a further tailored note to this ensemble.

School Bells Will Ring In Chic Attire for Small Fry

Provincial High Neck, Puffed Sleeve, 'Daring' Slit Skirt to Please Primer Set

By JUDITH L. CLEMENCE
Women's Editor, Pontiac Press

School bells will soon be ringing and little misses from coast to coast are destined to be smash hits in this year's fashionable back-to-school styles.

Cottons are much in evidence, combining fashion color and prettiness with practicality. Designed specifically for the younger set, they're as stylish and smart as any you'll find in a grown-up's wardrobe.

Especially fashionable for fall is the provincial look. High neck-lines, puffed sleeves, the dirndl skirts and jerkins make any little girl feel like a story-book Heidi.

Tyrolean prints copied by designers from the colorful costumes of the Alpine countries, sky-blue, true red, muted green and cocoa are used predominately to lend authenticity to the designs.

WAISTS MOVE UP

In addition to the provincial look, there's the high waist empire line. To accent the look, many are belted above the natural waistline, or have wide midriffs of contrasting color.

* * *

Another fashion note is the very short caraco jacket — not quite reaching the waist and allowing full skirts to really billow.

And, there's back interest! The primer set can play this to advantage with skirts slit at the back showing bloomers of contrasting color.

Conversational prints, appropriately named, are much in demand to make the wearer the talk of the classroom.

* * *

Marching soldiers, Toonerville trolleys, old time telephones, brush-palette-and-paint prints, shaggy dogs and stick-men are in evidence.

COLORFUL PRINTS

The more sophisticated members of the school set will find a wide array of bright florals randomly splashed on dark grounds, colorful geometrics, stripes in all widths and variations.

Browns are especially favored this year, in all shades from light caramel to deep chocolate. Muted green, cocoa, gold, gray—even black is in evidence.

The bright note is red in true clear tones.

Sparkling white collars and cuffs offset dark prints giving a neat band-box appearance.

Brushing Keeps Hair Beautiful

Deep in the recesses of their personal lives, where most women let no one find out what's going on, there seems to be a resistance to hairbrushing.

* * *

One young woman finally admitted in public that she never brushed her hair and this prompted three other women to confess they never did either. As soon as the confession came out, a woman who knew something about beauty raised her hands in horror.

"Brushing and shampooing are the bases of all good-looking hair," she explained.

The non-brushers all said they didn't brush their hair because it took the wave out.

COMES OUT SOON

This may be true for a while. But hair with a temporary wave, however nice it may look for the moment, will soon grow lack-luster and come out in considerable quantities if not brushed. Brushing is the only exercise hair gets. And it needs it.

Brushing stimulates the scalp and keeps the blood and nourishment flowing up there. It takes the oil from the scalp and hair roots and spreads it out along the hair shaft so that it's controllable and shiny. Brushing removes dust and dirt between shampoos and keeps a healthy scalp that way.

A wave set in a beauty salon may be brushed out, true. But steady, consistent brushing will eventually bring out a natural wave.

There is no hair beauty without brushing, so if there are any women who think, in the private portion of their mind, brushing is nonsense, it's time for a revision of opinion.

Seven pages today in Women's Section

Boys Clothes in Easy-Care Fabrics

Shopping for sons' school clothes will be a pleasure for mothers who have discovered wash and wear clothing and want more of the same convenience.

This fall the school wardrobe that gets hard daily wear—slacks, shirts, jackets, socks, sweaters, and outer coats—can be selected in garments of modern fibers designed for ease of care.

Women who have not had experience with this modern clothing convenience will find that wash and wear means just this. Ironing is seldom needed, for the clothes hold their shape so remarkably well for the life of the garment that they set a new, higher standard of appearance.

An easy washing method is all that's necessary to keep wash and wear clothes neat and wearable. The steps of starching, dampening and ironing are bypassed because of the garments' high content of modern fibers, plus proper construction.

WASHING EASY

These fibers have the built-in ability to ease away wrinkles and hold a press, which makes garment care a simple three-step procedure.

Wash thoroughly, by hand or machine, but do not wring or spin-dry. Hang wet garments to drip dry (jackets or outer coats on shaped, non-staining coat hangers, trousers by the cuffs). Smooth seams while the garment is wet.

If, after several washings, a sharper crease is desired, it can be accomplished quickly with a warm iron and damp press cloth, or a steam iron.

School boys are rough on slacks, but they've met their match in new fall wash and wear gabardacron blended with rayon, and are exceptionally sturdy.

They are warm and wind-resistant, and the excellent wrinkle recovery of dacron sets a high standard of neat day-to-day appearance.

Mothers have commented on the ease with which trousers with muddy cuffs and knees can be washed and be ready for wear again the next day, complete with a presentable press. These are shown in solid colors and small patterns.

For the college man and school boy who prefer flannels, slacks of orlon wool or rayon have the characteristics of this traditional weave, plus the advantages of wash and wear.

College men will appreciate being able to refresh their flannels' appearance overnight through washing, and, to mothers, this ease of care speaks for itself.

* * *

The ease of movement and warmth of sweaters have made them a standard garment for students of all ages, and new fall sweaters bid well to hold scholastic interest with their handsome colors and patterns.

Lighter colors, with white the favorite, are much used as backgrounds for geometric patterns in bright winter colors.



Less care, longer wear are features of the new wash and wear clothes for boys. At left is shown a white sweater with navy and red design band. It is easily washable and needs no blocking. A bright red jacket, lined with nylon fleece, and gray flannel trousers are worn by the model at right.



Classroom appearances are slated for improvement for boys who wear wash-and-wear school clothes. This boy's sweater of soft orlon, in bright red with design band in black and white, needs no blocking, is shrink-resistant and has no appeal for moths. The shirt is washed and hung to drip dry.

U. S. Treasurer Cites Woman's Place in Politics, Foresees Female President

NEW YORK (INS) — Mrs. Ivy Baker Priest, the treasurer of the United States, thinks the U.S. will have a woman president — eventually.

"One hundred years ago women had no rights whatsoever," she explained in an interview. She added, "There are more women in high positions today than ever before—in industry, in medicine, in the professions, in politics. The list is long and impressive.

"And women today have the most important job in the country—they must develop the children into the citizens of tomorrow."

Mrs. Priest whose signature appears on all that nice, new currency, feels that women have a real place in political life.

"Women's point of view is as important as men's," she said, "and we need both. This is a world of men and women working together, and we need the women's point of view in government as in other fields of endeavor."

SELF-MADE WOMAN

Mrs. Priest became successful "the hard way," beginning as a young girl running errands. On graduation from high school she went to work, first as a telephone operator, then as a merchandising clerk and eventually she became a buyer.

She taught American history and citizenship in night school, but this woman of importance has no college degree, except for the honorary ones her work has brought her.

"My degree is from the university of hard knocks," she said cheerfully.

Mrs. Priest, who has three children and an infant grandson, thinks that very often the time for a woman to enter political life is after her children are in school. She explained:

HOME COMES FIRST

"I do think the average woman will provide for her children first—any woman does that. But with all the modern conveniences a woman has to help her with her household chores, she has leisure time for outside work.

"The best way to do anything in politics is to start where you live—where the vote goes in the ballot box.

"Pick out your party, go right up to the precinct or district captain, or write to county or state headquarters, tell what time you have available and find out where they need people. But you must have a political party first.

"I think women are much better informed today because of the tremendous amount of public information available through mass media. If we aren't well-informed, it's certainly our own fault."

Morris Home Scene of Party for Mrs. Blower

Mrs. David Blower was the honoree at a post-nuptial shower held Saturday evening at the home of Mrs. Charles Morris of Whittemore street. Mrs. William Murphy and Mrs. Russell DeLongchamp were cohostesses.

Mrs. Blower is the former Judy Boughner, daughter of the Harold Boughners of Whittemore street. David is the son of Mrs. Earl Blower of Central avenue and the late Mr. Blower.

Guests attending the affair were Mrs. Boughner, Mrs. Blower, Mrs. Grace Goddard, Mrs. Agnes Pearce, Mrs. Betty Frizell, Mrs. Chester Caughell and Mrs. Robert Cahill.

Others were Mrs. Andrew Smith, Mrs. Edna Stevenson, Mrs. Roy Denton, Mrs. Les Davidson, Mrs. Bernard Morris, Patty Sue Boughner, Carole Morris, Mrs. William Blower, Mrs. Lois Amy, Mrs. Frank Bader, Mrs. John Morris, Nannette Shuler and Mrs. Arthur Crawford.

Plan Variety Show

Teenagers of Green Lake will provide a variety show for members of the Green Lake Women's Club. Monday, following the club's 12:30 p.m. cooperative luncheon. Mrs. James Anderson will be chairman for the event being held in the community house. She will be assisted by Mrs. Henry Boller, Mrs. Winston Ely, and Mrs. Richard F. Schmid.



Tweed and velvet combine to make a smart fitted coat. Flecks of olive and russet appear in this all wool tweed, with the olive reappearing in velvet trim on the bonnet, collar, slit pockets and outlining the back belt.

Shoes Are Waterproof

School shoes are now being made with silicone to make leather permanently water repellent. These new shoes keep water out, yet let air in so that junior's feet won't get hot and uncomfortable on rainy autumn days.

The silicone, Syliflex, surrounds each individual leather fiber so that water rolls off the shoes, but the leather still "breathes." If an innocent looking puddle fills the shoes with water, the leather dries out quickly without stiffening or curling at the toes and shines up easily with any good wax polish.

it's round-up time at PEGGY'S

16 North Saginaw Street

for the girl going places

back to school—office—dates

Sweaters

3 Famous Brands

Wonderful Wondamere

Canterbury

Tycora

Catalina

Belgimere



6.95 to 12.95

All Fall Colors

Boy Coats



39.95 and 49.95

A must in your wardrobe navy or camel. Sizes 6 to 18. Other colors, too, if you desire.

Shire-Tex Slacks Bermuda Shorts

Plaids and Solid Colors

for Campus, for Home, for Play

5.98 to 10.95



JUST HIT TOWN!



new blouses by Ship'n Shore®

2.98 and 3.98

Everything that's new on the blouse front . . . for desk, date and casual wear! Quality cottons that smile at suds! All sizes, 30 to 38.

One of many styles to choose from.



Wing Collar Satiny Stripes 30 to 38

3.98

Skirts

Match Them to Your Sweaters

5.95 to 14.95

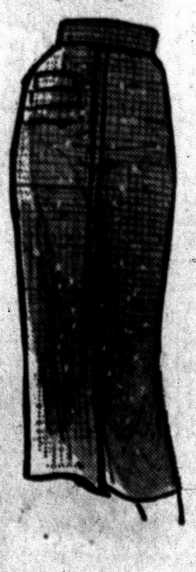

All Colors
All Styles
All Fine Woolens
All Sizes

Visit our new and enlarged Skirt Dept.

Hundreds to choose from



Driving the new cars is so effortless it leaves the mind free to figure out how to meet the payments.

Coming Events

Royal Neighbors of America will meet Thursday at 1 p.m. at the home of Mrs. Dale Kline, 233 N. Cass Lake Rd.

The Collegiate Church of St. Peter, in London, is known better as Westminster Abbey.



Small Title, Important Job in Being 'Just a Housewife'

Equal Rating With a Boss You Love; What Career Gal Could Ask for More?

By RUTH MILLET

In answer to a recent column of mine deploring the way so many women refer to themselves as "just a housewife," a wife writes:

"Hasn't it ever occurred to anyone that it is modesty and modesty alone that prompts most of us to say, 'I'm just a housewife?'

"If we weren't so modest we might describe our job something like this: I've got the best darned job in the world. And the most important one, too.

"I love my boss. Nobody knows better than I do what a wonderful guy he really is.

"And do you know what that boss of mine does for me financially? He sees to it that my living standards are every bit as high as his own. You can't ask for better pay than that, can you?

"You may not believe it but often when I am tired or not feeling well that guy will do my work as well as his own and never complain about it.

"Other people may have to work for bosses they neither like or respect. But sister, they don't make them any better than mine.

"Nobody ever needs to feel sorry for me. I've got a swell job. I'm a housewife.

"Why don't we ever talk like that, if that's the way we feel? Well, it isn't nice to brag in front of people who for one reason or another have been cheated out of the real business of living. So we pretend to envy career women and say of our own job, 'I'm just a housewife.' But don't ever take us seriously.

* * *

"Most of us 'just housewives' wouldn't trade our jobs or our bosses. Being 'just a housewife' suits us fine."



what? is newest in fashion where? PEGGY'S of course when? now and newly arrived



The car coat in tweed, leather, poplin and loden cloth is the outstanding fall spectator fashion for city and country alike.

The greatest new fashion is the car coat. It will replace the boxy curduroy zip-front shirt jacket popular for past seasons. Such a variety of fabrics from blanket plaid and plain fleeces, to felt combined with bulky knit sleeve inserts!

Arthur's

Your Fashion Store

Children's Theater Party Aug. 21 - 22

Bring your youngster in for FREE Tickets to Butterfield Theaters. We invite you to come in early, number of tickets is limited.

It's Arthur's Young Folks' Shop for the Most Fashionable

COATS

IN TOWN



SENSIBLY PRICED FROM . . .

35.00 to 39.98

ALL CAREFULLY SELECTED TO BRING YOU OUTSTANDING VALUE. BEAUTIFULLY STYLED FOR COMOFORT AND LONG WEAR. A combination of Good Looks with Comfortable Warmth.

THERE IS NEWNESS IN EBERY COAT



NEW FASHION

- New Pelon Lined Can Can Skirt
- New Modified Box
- New Back Detailing

NEW FABRICS

- Imported Tweeds
- Brushed Fleeces
- Basket Weaves

NEW COLORS

- Rich Autumn Shades
- Soft Dove Tones
- Sizes 3 to 6x, 7 to 14, Subteens 8 to 14

LAYAWAY YOUR SELECTION TODAY

Buy on Our Convenient Layaway Plan, Use Our Continuous Payment Plan and Pay 1/6 Each Month for Six Months.

Young Folk Shop
Lower Level

Back to School
CLOTHES
COTTON DRESSES
Dan River crease resistant cottons in plains and plaids. Sizes 3-14..... $2.98-$4.98
BLOUSES
Sizes 3-14.
$1.98 - $2.98
Cotton and Orlon Skirts
Many with permanent pleats. Sizes 3-14. $2.98
COTTON OR FLANNEL SHIRTS
Polos and Gabardine Sport Shirts. Sizes 1-14..... $1.49-$2.98
BLUE JEANS
Washable. Sizes 2-14. $2.98
Rayon, Flannel and Gabardine SLACKS
Sizes 1-12. $3.98 Up
CLEARANCE of CHILDREN'S SUMMER CLOTHING
Use Our Lay-A-Way
Dickies Babyland
INFANTS TO 10 YEARS
2 South Saginaw FE 5-8415

Rotunda Inn
Overlooking Beautiful Pine Lake
Dine in Gracious Luxury and AIR CONDITIONED Comfort
New Orleans COCKTAIL LOUNGE
Michigan's Most Fabulous SMORGASBORD BUFFET
or Order from Full Course Luncheon or Dinner Menu
We Cater to PRIVATE PARTIES at the Inn or in Your Home or Office
WEDDINGS—PICNICS BANQUETS
Open 365 Days of the Year
MEMBER OF... GOURMET'S GUEST CLUB DUNCAN HINES SIGNET CLUB DINERS CLUB
...Pilgrim 2-9193
Rotunda Inn On the north shore of Pine Lake 7230 PINE LAKE ROAD PONTIAC, MICH.

Beauty Special

Regular $12.50
PERMANENT
Haircut Included $10.00
Don't wait . . . call today! Let our stylist create a cool carefree hairdo to see you beautifully through the hot weather ahead.
Mary's Beauty Salon
3513 Elizabeth Lake Road
(Across from Dell's Inn)
FE 8-3701 Free Parking

Special Purchase
New
FALL HATS
Made to Sell to 15.00
ONLY... 5.90
Velvets, Felts, Velours.
Newest colors and shapes.
Millinery Salon
Arthur's Your Fashion Store
Second Floor

Plan Ahead for Happy Retirement

By ANNE HEYWOOD

At one time, the country hayseed came to the city in search of fortune and got trapped into buying the Brooklyn Bridge or managed in some other way to make a fool of himself. But today, it's more apt to be the other way around.

The city slicker goes to the country to make a living in his retirement years, does everything wrong and succeeds in losing his life savings!

Several times, in the past month, I've received letters from people who did just that.

They bought the country place, determined to farm for a living or open a roadside stand, an antique shop or a typing service.

PROJECT FAILED

But knowing nothing about the country or the community they were in, they couldn't anticipate its needs and failed in their project.

* * *

In most cases, the trouble was insufficient planning.

Country people do things differently from city people. You have to know them well and be accepted by them before you can get their confidence—and their business.

The couple from the city who plan to spend their so-called harvest years in the country, had better not wait until the year they are ready to retire from their city job. They'd better begin at least ten years earlier.

You must first investigate parts of the country, to decide in which area you feel most at home. Use your summer vacations for this, for several years.

Then, when you decide on a specific locality, rent a place there for several summer vacations, year after year.

Get to know the people, get familiar with what facilities the community offers and what new ones it could use.

Read up on what to look for in a country property and what to avoid.

BUY CAREFULLY

When you do decide to retire, buy your property carefully and plan to have enough to live on for several years while you settle down and get accepted.

Then, when you know what you're doing and what kind of people you're doing it for, you'll have a chance at a success.

If this dream is one of yours, a good first step is to read some of the excellent books available on selecting a country place and making a living in the country.

Send me a stamped, self-addressed envelope, in care of this newspaper, and I'll be glad to send you a list of such books.

Don't wait till you're ready to move!

Bridesmaid Need Not Be Sister

No Slight if Close Friend Is Chosen as Only Attendant

By EMILY POST

Dear Mrs. Post: "I am planning to be married in the near future. As of now, I plan to have only one attendant. I would like to have a very dear girl friend fill this position, but I've been told that it would be unthinkable not to have my sister. Will you please give me your opinion?"

Answer: There are many times when a sister is not chosen—generally because of a great difference in ages, and sometimes because of incompatibility. In other words, it is not necessarily considered a slight to your sister to choose a really intimate friend.

To choose someone who is not your very best friend, but whom you consider a person of importance, would be open to criticism.

Dear Mrs. Post: "My sister is going to be married shortly. In discussing her wedding plans with me, she told me that in order to cut down expenses she was going to serve beer at the reception.

"I do not think beer is the proper beverage to serve at a wedding and think she will be criticized for doing so. What is your opinion?"

Answer: I agree with you—beer would be improper. If she wants something inexpensive she can serve a white wine cup or even ordinary lemonade!

Dear Mrs. Post: "Does one have to follow the gift list for anniversaries? The tenth year is tin and I have been invited to such a celebration. Am I limited to sending something made of tin?"

Answer: Not necessarily—in cnnnwh?shrdlu shrdlu pu pu pupu fact aluminum is equally correct. Or for that matter, you may properly give anything that you know they would very much like.



Carole Ann Lewis became the bride of Eugene D. Thompson Saturday evening at Bethany Baptist Church. Carole is the daughter of Mr. and Mrs. Omer W. Lewis of Woodbine drive, and Eugene's parents are Mr. and Mrs. Kenneth M. Thompson of Hershey drive.

MRS. EUGENE D. THOMPSON

Carole Ann Lewis Wed to Eugene D. Thompson

The Rev. Elwood Dunn of Bethany Baptist Church officiated at the Saturday wedding of Carole Ann Lewis and Eugene D. Thompson. The candlelight ceremony was conducted in the presence of 250 guests.

Mr. and Mrs. Omer W. Lewis of Woodbine drive are parents of the bride. Eugene is the son of Mr. and Mrs. Kenneth M. Thompson of Hershey drive.

The bride, given in marriage by her father, wore a gown of English embroidered organdy with fitted basque waistline, short sleeves and a Sabrina neckline.

Her floor-length bouffant skirt was fashioned of tiers over hoops, and a double band headpiece of German orange blossoms secured her fingertip veil of imported silk illusion.

PEARLS ARE GIFT

A necklace of pearls, gift of the bridegroom, completed her bridal costume and she carried a white Bible centered with an orchid.

* * *

Frances Bohlman was her maid of honor. Other bridal attendants were Joan Amburn of Mt. Pleasant and Mrs. Darrell Whitaker of Camden, Del. They wore soft blue embroidered organdy gowns with square necklines in ballerina-length. Their bouquets were of pink roses and white carnations.

Robert Graham was best man. Seating the guests were John Boaz, Robert Lewis of Port Huron, Norman Patton and Robert Wright. Lanny Thompson was junior usher.

For the reception, held in the church parlors, Mrs. Lewis wore dusty pink lace over taffeta with ice blue accessories. Mrs. Thompson chose an aqua net over taffeta with white accessories.

* * *

When the couple left on their honeymoon trip to Grand Bend, Ont., the bride had changed to a black sheath dress with white accessories. The newlyweds will reside on Murphy street on their return.

Both attended Central Michigan College, and Eugene will enter Wayne State University in September to complete his studies.

Out-of-town guests attended from Mt. Pleasant, Midland, Muskegon, Ann Arbor, Detroit and Ann Arbor.

Use Color Pencil as Art Medium

The nation's schools are encouraging the use of colored pencils as an art medium.

According to a 100-year-old pencil company, its pencils, available in 52 colors, serve students of all ages in such areas as: Elementary geography color maps; advanced art training for vivid effects, blending, and shading.

Pencils produce brilliant, waterproof markings and permit many combinations of technique. Fine lines, broad strokes, and massively solid areas of color are possible.

In addition, they point out, colored pencils are responsive to individual expression and instill in budding artists the confidence to experiment.

Rita Moreno Says Dates Are Source of Education

By EMILY BELSER

HOLLYWOOD (INS)—Rita Moreno, who has tripped the light fantastic with most of Hollywood's eligible males, today defended her standing as movietown's number one "playgirl."

"It's true that I've had lots of dates," the dark-eyed stunner admitted, "but how else can a girl find the most important man in her life—the husband who's going to be the father of her children—if she doesn't move around?"

EDUCATIONAL, TOO

Rita says she not only enjoys playing the field, but insisted she has learned everything from horseback riding to religion from the men who have taken her dining and dancing.

This, she added, includes Geordie Hormel (ex-husband of Leslie Caron) once nabbed by police on a marijuana charge.

"I don't regret a single date I've ever had," Rita declared, with a defiant toss of her head. "I probably shouldn't mention Geordie—of all people—but I learned a number of things from him, too,—good and bad.

* * *

"I learned a sense of values and I found out that the nightclub merry-go-round is unimportant—even objectionable. But I also learned a lot about jazz from Geordie and I still enjoy that knowledge."

RECALLS FIRST DATE

Rita sipped delicately on an orangeade, crossed her shapely legs and disclosed that her first date in Hollywood was with Actor Hugh O'Brian.

"He invited me to go riding," she recalled, "and I had to tell him I'd never been on a horse in my life. Most men would skip you after that but not Hugh.

"He promptly offered to teach me—and did. It was lucky for me because a month later I had to ride in a picture and there was no time for lessons."

* * *

The Latin fireball said she learned a lot about faith from Richard Egan, another of her dates.

GOD IS SOURCE

"Dick is a deeply religious man," she declared. "He taught me the beauty and serenity of having real faith in God. If you have real faith you don't grow bitter about your own personal setbacks.

"Bitterness gets you nowhere. That's something else he taught me—not to waste emotional energy on frustration, but to have faith and channel your energy constructively."

Rita, who made her first big screen hit recently in "The King and I," has picked up other interesting bits of information from the men in her life—water-skiing and unselfish friendship from Jeffrey Hunter and the art of silence from Marlon Brando.

"Silence is golden as far as Marlon is concerned," Rita grinned. "I still can't talk about him. He wouldn't like it."



Surprise the youngsters with these fringed shirts! You'll find the shirts easy-to-sew and trim with the fringe and western-motifs; and the youngsters will find them fun to wear.

Pattern No. 5605 contains tissue—sizes 4, 6, 8, inch; material requirements; sewing directions; color transfer for 6 motifs—from 6" x 7" to 3" x 4½".

Send 25 cents in coins, your name, address and the pattern number to Anne Cabot, The Pontiac Press, 372 W. Quincy Street, Chicago 6, Illinois.

Now available—the colorful 1956 Needlework Album containing dozens of lovely designs from which to choose more patterns in crochet, embroidery and knit—plus 3 gift patterns, directions printed in book. Only 25 cents a copy!

Paris Dress Has Built-In Girdle, Slip

PARIS (INS) — Paris fashion designer Jean Desses has simplified dressing — and undressing.

A girl can start from the very beginning and slip into an elaborate cocktail outfit in no time flat.

The secret of these new Desses creations is that they are "all-in-one," combining a figure shaping device, a silk base that replaces a slip or petticoat and garters to hold up the stockings.

Desses' unique "quick dresses" may start a new conception in women's apparel — clothes that are made to look like dresses but also act like girdles and garters. In evening dresses the boned bodice even stands in for the bra.

The principle of these dresses is that they are smart outer garments combined with a boned, elaborate silk base which acts as a dress lining. The garters, which also are an inside part of the dress, help hold the waist at the proper place and eliminate pulling on the girdle when getting up.

* * *

There is a drawback to these elaborate dresses. They are expensive since the "foundation-lining" alone often requires two fittings before it can be covered by the dress fabric and fitted again to become a complete outfit.

Young Women in White LOVE THEIR Young feeling... Young styling!
THE CLINIC SHOE
REG. U.S. PAT. OFF. AND CANADA
for Young Women in White
Clinics will put you miles ahead in your duties because they're soft ... strong ... smart. Try on a pair today... you'll say, "Nothing could be finer."
$7.95 to $9.95

CUSH-N-CREPE Style No. 300 White Glovekit with Cush-N-Crepe Sole. $9.95
Genuine Goodyear Welts
CLINICS available in AAAA to E Sizes to 12
Pauli's Shoe Store
35 N. Saginaw. Open Friday Night Only 'til 9
Serving Pontiac Over 75 Years

delicious with ice cream

frozen Downyflake 1-minute WAFFLES
No butter! No bother! Just pop into toaster 'n serve!

Waldron Hotel Beauty Shop
Back-to-School Special Permanent $5.00
Tuesdays and Wednesdays ONLY Month of August.
FE 2-3044 Emma Hicks, Owner SECOND FLOOR WALDRON HOTEL

Special Purchase
New
FALL HATS
Made to Sell to 15.00
ONLY... 5.90
Velvets, Felts, Velours.
Newest colors and shapes.
Millinery Salon
Arthur's Your Fashion Store
Second Floor

Special Selling
Higher Priced
"SUBURBANS"
Only 5.90 a pr
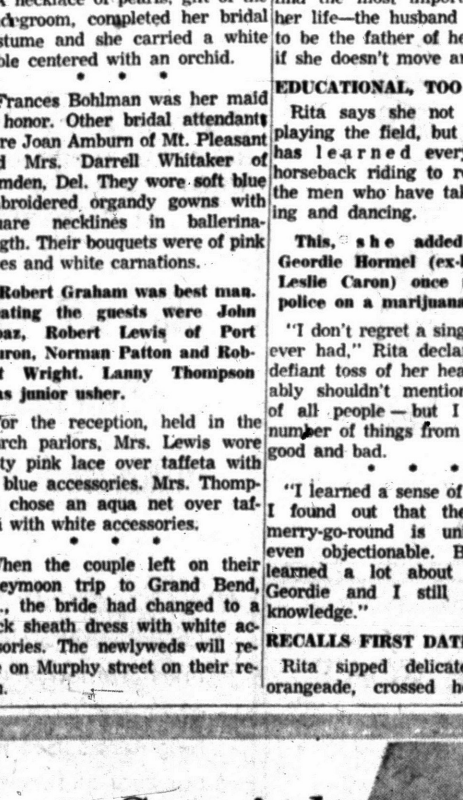
So soft! Unlined glove leather, elasticized flare-cuff, foam crepe sole . . . complete heel-to-toe flexibility. Black, Grey, Red. Tan.
Shoe Salon Mezzanine Floor
Arthur's Your Fashion Store

SALE! Electrified Used SINGER Sewing Machines
These machines have used SINGER heads taken in trade. They have been reconditioned and electrified by SINGER experts with SINGER parts. Each is backed by the SINGER SEWING MACHINE COMPANY!

Don't be MISLED!
Regardless of what you may be told by others, sewing machines imported from Japan are not SINGER* sewing machines and are not made of SINGER* parts. SINGER does not have—and never has had—a factory in Japan!
*A Trade Mark of THE SINGER MFG. CO.
Prices as low as $39.50
Low down payment.
Balance on easy monthly terms.
Limited supply! Various types and prices!
REMEMBER—
SINGER sells and services its products only through
SINGER SEWING CENTERS
PONTIAC 102 N. Saginaw FE 2-0811
BIRMINGHAM 177 W. Maple MI 4-0050

A paper bag attached to the delivery end of a food shopper will catch bread and cracker crumbs, nuts and similar foods and thus keep them from scattering.

No matter what recipe you use, the first step in making orange marmalade is to scrub the oranges quickly with soap and water, then rinse and cut them up.



custom-made
PERMANENTS
You'll be amazed when you see the hidden beauty in your hair brought to light with one of our very own custom permanents.
Individual Hair Styling and Cutting by Tony and Carl
Tony's
Riker Bldg.—Rear of Lobby
FE 3-7186



Lanolin Enriched
PERMANENTS
$5.00
$8.50 - $10.00
Hairstyling and Cutting by Oscar
FE 2-4959
Parisian Beauty Shop
7 W. LAWRENCE ST. (Over Old Prof's Book Shop)

Rubber Floors Center of Activity in New Schools

The nation's multi-million dollar school building program is providing a record number of rubber floor installations which are encouraging more and more of the curriculum in kindergarten and primary grades to actually take place on the floor.

At Green River School, Greenfield, Mass., for example, youngsters in the kindergarten actually spend most of their time on their resilient, noise-muffling, functional rubber floor.

No longer is the floor a mere barrier between students and the ground, a foundation for desks, chairs and other furnishings. This modern era functional rubber floor is part of just about every activity in which youngsters participate from marching and free play to the mid-morning snack and the rest period. Literally the widespread use of rubber tile is giving the floor a new role in education.

Janitors, too, welcome the rubber floor, it's easy to keep clean. The Green River kindergarten floor looks just like new, in spite of morning and afternoon sessions. Mud and dirt come right off the resilient floor.

Don't Make 'Big Thing' of Defects

By JOSEPHINE LOWMAN

During a conversation with Robert Weede, the great baritone, now star of the Broadway hit "The Most Happy Fella," some interesting subjects were discussed.

Among them was the idea that while it is important to correct what physical defects we may have, it is much more important to perfect our personality, to be warm and interested and enthusiastic. He stressed that good looks is only a small part of attractiveness.

* * *

When Mr. Weede was asked how he explains the fact that so many handsome men marry plain women and that so many beautiful women marry men who are far from handsome, he replied:

"Lots of reasons, but one may be that people who have looks themselves are often insecure for other reasons. They deprecate what they have and greatly admire other things; strength, intellect, accomplishment or what not. So they seek a mate who has important qualities beside beauty or good looks."

I am sure that this is very true.

He and I also agree that it is such a waste of life and so sad when folks allow physical defects to rob them of the adventure and happiness of living, and that most often the defects which do this to them are barely noticeable to others.

* * *

He told about a young woman he knew who had had an operation for bowlegs (not badly bowed either). This girl, he added, was a bore with her lamentations and self-consciousness about her legs before her operation. Afterward she thought that it had been well worth while but could not understand why it didn't make a bigger difference in people's reaction to her.

Robert Weede said, "The truth was she was always more aware of her bowlegs than others, and so, naturally, she was more aware of their straightness after the operation than others. She would have done better if she had invited people's interest in her as a person, by being more interested in them than in herself and her imperfections."

If some imperfection is bothering you and you can do something about it, if it is really bad enough to be worth the trouble, then remedy it.

If it cannot be corrected for heaven's sake don't let it ruin your life! Life is too wonderful to be spoiled by physical defects.

It might be interesting if some of you would write me your ideas about why so many handsome men marry plain women and why so many beautiful girls marry homely men.

Professional Permanent Wave—Gives a Soft Natural Appearance
PERMANENTS, from $5.00
CALLIE'S BEAUTY SHOP
116 N. Perry FE 2-6361



MR. and MRS. JAMES WATSON

Mr. and Mrs. James Watson were married Saturday. The bride is the former Norma Anderson, daughter of Mr. and Mrs. Bernard Anderson of New Brunswick, Canada. James, of West Huron street, is the son of Mr. and Mrs. Burns Watson of New Brunswick, Canada.

City Couple Speak Vows

The Rev. George C. Widdifield of All Saints Episcopal Church performed the wedding service Saturday uniting James Watson and Norma Anderson in marriage.

The 3 o'clock ceremony was celebrated in the presence of close friends and the immediate families.

The bride, of West Huron street, is the daughter of Mr. and Mrs. Bernard Anderson of New Brunswick, Canada. James, of West Huron street, is the son of Mr. and Mrs. Burns Watson of New Brunswick.

For the service, the bride wore a floor-length gown of lace and tulle over taffeta. A crown headpiece secured her finger tip veil of appliqued illusion. She carried a colonial bouquet of white roses.

* * *

Mrs. Burton Watson wore a blue ballerina-length dress for her duties as matron of honor. Her flowers were white roses.

Burton Watson served as best man.

Following a honeymoon in northern Michigan, the couple will reside on West Huron street.

Beauty Clinic
by Edythe McCulloch
HAVING A BABY?
Pregnancy can be your prettiest time. Most women take on a glow, haven't you noticed? When you begin to feel just a bit ungainly it's time for a lovely new hair style. We'll shape it with gentle softness around your face, keeping your neckline neat. Hair up and away from the neckline makes you look taller.
Don't let anyone tell you that your hair must become dry or dull during the months of waiting. Brush it! Brush it! Brush it! Keep it sparkling clean with frequent shampoos. Glands are extra productive at this time. Often mother-to-be complains of darkening muddy-looking skin. A deeper make-up base with a rose or peach tone will help correct this. Remember to get more rest . . . circles can spoil even the most sparkling eyes. If circles stay anyway, cover with a make-up stick a shade lighter than your regular shade.
Phone Edythe McCulloch Beauty Shop, FE 2-7431, 608 Pontiac State Bldg.

T-TOP TABLE TOPS . . .

Seat 7 at Your Card Table Instead of Four!
USE THE ROUND T-TOP
fits any standard size BRIDGE or CARD TABLE . . . ONLY $6.95
Call FE 5-8174 and Have One Delivered!
LEWIS FINE FURNITURE
62-70 S. SAGINAW

STAPP'S . . . presents . . .
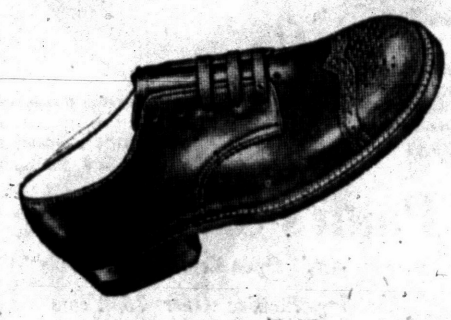

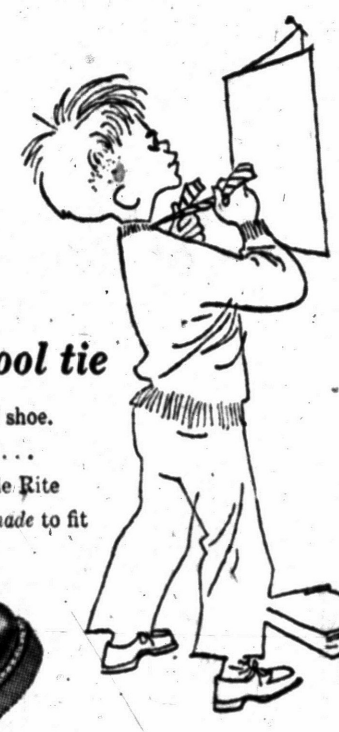
THE STRIDE RITE SHOE dresses up the old school tie
Time was when boys returning to learning had only one choice of shoe. But now, Stride Rite makes all these, and other handsome styles . . . all with rugged good looks, grown-up details and traditional Stride Rite quality. We fit these famous shoes every bit as well as they are *made* to fit . . . and that, my dears, is very well indeed!


Doctor's prescriptions accurately filled
8½ to 12, B-EE $7.50
12½ to 3, B-EE $8.50
3½ to 6, C-E $8.95
At Both Stapp's Stores!
STAPP'S
JUVENILE BOOTERY
28 E. Lawrence St.
(Open Mon. and Fri. Eve's to 9)
FAMILY SHOE STORE
928 W. Huron Street
(Open Fri. and Sat. Eve's to 9)

Dem Recipe Uses Lots of Beef

Cook Potpourri for GOP

CHICAGO (INS) — Democratic women hope to keep the pot boiling and Republicans, too, with their own version of beef stew.

The recipe, released today by the Women's Activities Division of the Democratic National Committee, follows:

"Two pounds of any beefs American people have accumulated since the Eisenhower administration took office;

"Brownell in two tablespoons of bungled security program.

"Half a dozen 100 per cent of parity carrots dangled before the farmers in the '52 campaign.

"One red-faced tomato for selling to Kansas what Kansas already owned.

"One cube of solid-gold bullion from the Dixon-Yates deal."

The women Democrats suggested that the stew be seasoned with "salty language by Charlie Wilson and peppery Howard Pyle," and flavored with "essence of Nixon garlic and one Knowland San Francisco bay leaf."

Make Lunch Interesting

Sandwiches can be nutritious, filling fare for a carried school lunch. But as a steady diet, they can bore a child. Try eat-out-of-hand foods like a piece of chicken or turkey. Try chili or beans in a wide-mouthed vacuum bottle.


Cool Creamettes
100% HEARTS OF DURUM WHEAT
in chicken salads

2-Hour Free Parking
HAVE YOUR TICKET VALIDATED WHEN YOU MAKE A PURCHASE AT JACOBSEN'S.
CUSTOM-CUT CASHMERE
. . . timeless luxury, unlimited fashion

LEDERMAN'S slender lines dramatically welted at fashion's newly heightened bosom line . . . our coat of flawless, fabulous Einiger cashmere. Naturally, it's lined with any-season Milium and Mitin-mothproofed. Nude, sinbad blue or cameo pink. Sizes 6 to 16. Or, we'll have it custom-cut at no extra cost.
149.95
COAT SALON, STREET FLOOR
Jacobson's
BIRMINGHAM MAPLE at BATES

Loden Cloth BOYS' DUFFLE COAT

. . . imported fashion leader blended of Australian wool and camel's hair — with a cashmere-like feel.
The famous cloth of the Bavarian Mountains — LODEN, a soft and warm fabric that shuts out wind and weather, shrugs off rain and wrinkles, and gives long-lasting wear. Our duffle coat for boys is precision-cut and carefully tailored by German craftsmen. It has genuine leather toggles, detachable hood, and is completely lined with the same luxurious Loden Cloth. Equally handsome in light or Cambridge grey. Sizes 6 to 12, **$25;** 14 to 20, **32.50.**
BOYS' DEPT. PARKING LEVEL
Jacobson's
MAPLE at BATES BIRMINGHAM
SUMMER STORE HOURS:
Monday through Friday—
9:30 A.M. to 5:30 P.M.

Leather is in for new popularity this fall. As more dry cleanable and washable leather is put on the market.

CARE-FREE SUMMER
PERMANENTS
Your Hair Gets Special Care at . . .
VERDA'S Beauty Shop
Avon Apt. Bldg.
515 E. Pike FE 2-0361
Evenings by Appointment

Experienced Saleswomen & Alteration Women
Needed for Exclusive Dress Shop in Birmingham Area
Excellent hours and pay. All replies held confidential. Reply to Box No. 30, Pontiac Press.

for Lasting Energy
Creamettes
100% HEARTS OF DURUM WHEAT 100%
. . . combats 'tween-meal hunger



MR. and MRS. RONALD E. BURR

Married in a double ring ceremony at Trinity Methodist Church Saturday were Betty Jo Arnett and Ronald Edward Burr. Their parents are Mr. and Mrs. Kenneth M. Arnett of Pensacola avenue and Mr. and Mrs. Ralph G. Burr of East Beverly avenue.

Betty Jo Arnett Becomes Bride of Ronald E. Burr

Before an altar banked with white chrysanthemums and gladioli, Betty Jo Arnett became the bride of Ronald Edward Burr. The candlelight ceremony was performed Saturday evening by the Rev. Robert H. Benedict at Trinity Methodist Church.

One hundred twenty-five guests witnessed the double ring ceremony.

Mr. and Mrs. Kenneth M. Arnett of Pensacola avenue are parents of the bride, and Ronald's parents are Mr. and Mrs. Ralph G. Burr of East Beverly avenue.

A portrait neckline accented the floor-length bridal gown of lace and tulle. Long sleeves ended in points at the wrists and the skirt featured a short lace tier over a double tier of tulle. The gown extended into a chapel train.

The bride's fingertip veil was secured by a Juliet cap trimmed with seed pearls and sequins. She carried a cascade arrangement of white roses centered with red roses.

ATTENDANT IN PINK

A gown of white hand-embroidered organdy over pink was worn by Mrs. Jack Skelly of Cleveland for her duties as matron of honor. The gown was fashioned with a scalloped bateau neckline and a scalloped ballerina-length hemline.

The other bridal attendants, Mrs. Charles Welchle and Mary Arnett wore identical gowns in a shade of yellow and light blue respectively. They carried fans covered with carnations matching their gowns.

Debbie Morrison, niece of the bridegroom, was flower girl. She wore a frock of light green organdy and carried a basket of rose petals.

Kenneth L. Burr served as his brother's best man and Merritt Morrison was groomsman. Ushers were Charles Welchle and Jack Coons.

DINNER-DANCE FOLLOWS

A buffet dinner and dance was held at the VFW Hall in Keego Harbor following the service.

* * *

For her daughter's wedding, Mrs. Arnett chose a powder blue lace and linen dress with navy blue accessories and a corsage of sweetheart roses.

Mrs. Burr selected a rose lace dress with white accessories and a corsage of sweetheart roses.

For traveling through the southern states to Miami, the bride changed to a white princess styled dress with white accessories and the red rose corsage from her bouquet.

The two will make their home on East Kennett road on their return.

Out-of-town guests attended the wedding from Sullivan, Ind., Waterbury, Conn., Cleveland, Chicago, Detroit and Grosse Pointe Farms.

Catholic Women Set Card Party Aug. 16

League of Catholic Women will sponsor a dessert-bridge Aug. 16 in the League building.

Chairman of the affair is Mrs. Michael Gileskey, assisted by Mrs. Joseph Spadafore, refreshment chairman; Mrs. James Brown, prizes; Mrs. Wilford Hinds, table and cards; Mrs. Marshall Sprague, aprons, and Mrs. Matthew J. Gill, tickets and publicity.

RE-STYLE YOUR FURNITURE NOW—SAVE 1/3
As Little as $35
Makes An Old Worn Chair Beautiful Again!
Work Guaranteed 5 Years
See Us Soon
Wm. Wright
270 Orchard Lk. Ave.
FE 4-0558

PARAMOUNT BEAUTY SCHOOL
11½ S. Saginaw, Eagle Theater Bldg., Pontiac, Mich.
Enrollments Available in Day or Evening Classes.
Write, phone or call in person for Free Pamphlet
PHONE FEDERAL 4-2352

An Apple for the Teacher
on the first day of school will keep you in good all year, but to keep in good style, with the latest fashion in clothing, be sure to stop at Ceciles. Skirts, Sweaters, just anything for your young scholars.
Come In Today!
Cecile's
4490 Dixie Hwy. Open Friday 'Til 9 OR 3-7224

For Brides to Be
Call for your free copy of the Spring issue, the 'Modern Bride'
Complete Wedding Service Since 1899
Pearce Floral Company
559 Orchard Lake Ave. Phone FE 2-0127

ONCE A YEAR
SUPERB SPECIAL
PRIDE PERMANENT . . . . $7.50 Complete
You'll walk with pride when you take advantage of our magnificent Pride Permanent. With this wonderful permanent our expert beauticians will create an exquisite coiffure for you—at the unbelievable low price of...
½ PRICE SPECIAL
OUR $20 PERMANENTS, SPECIAL $10
OUR $25 and $30 PERMANENTS, SPECIAL . . . . . $15 Complete
"WHERE SERVICE and QUALITY ARE SUPREME"
OPEN FRIDAY TILL 9 P. M.
No Appointment Needed! Immediate Service!
Andre Beauty Salon
2nd Floor—Pontiac State Bank Bldg.
Phone FE 5-9257

Smart Girls Major in College Clothes from Bloomfield Fashion Shop



Bloomfield
FASHION SHOP
1662 S. TELEGRAPH ROAD
PARK AT OUR FRONT DOOR!

our classic wool camel jacket
and skirt live it up with a cotton foulard skirt and belt matching the jacket lining.
Jacket . . . 19.95
Skirt 10.95
Print Skirt 5.95
Bermuda Shorts 9.95



Boy!
oh boy!
Coats in camel
A Campus Favorite
25% Camel Hair, 75% Wool
39.95
75% Camel Hair, 25% Wool
59.95
In camel and navy.



Team Up Our Sweaters
Canterbury Tycora
Wondamere Fur Blend
Catalina Belgimere
All Full Fashioned
5.95 to 12.95
With Dyed to Match Skirts
7.95 to 14.95
Dalton Cashmeres
17.95 to 34.95
Matching Skirts
19.95
Evan-Picone Skirts
14.95 to 24.95



100% Acrilan
Jersey Blouse
5.98
Washable drip dry
¾ sleeve with detachable white pique collar and cuffs that button on and off.

FEDERAL'S

SATISFACTION GUARANTEED OR YOUR MONEY BACK!

SEE LORRY AND LARRY BROADCAST FROM FEDERAL'S 2nd floor over WPON, Mon.-Fri., 10 a.m. to 12 noon.



$1 holds in layaway

Fashion for fall...the fitted silhoutte

39.98

Such coats as will be seen elsewhere with a much higher price tag! Prestige styles like the sassy "back talk" fitted silhouette shown here or fashion's newest empire look. Precious fabrics such as cashmere blends, plushes, tweeds, zibelenes and others. Black or glowing autumn hues. Fitted or flowing lines. Sizes 8-18.

Leather accents on new fall suits

Leather is BIG for fall! And especially nice on these box jacket suits by Suitime. Tweeds or solid wools in your favorite colors. Look much more expensive. In sizes 8 to 16.

14.98

NO CHARGE FOR ALTERATIONS WHEN YOU BUY AT FEDERAL'S!

4 WAYS TO BUY:
- Purchase Coupon Credit
- Easy Term credit
- Layaway
- Cash

FEDERAL DEPT. STORES SAGINAW AT WARREN, PONTIAC

Teases Sister to Air Gripe at Dad

By MURIEL LAWRENCE

Jeff, nine years old, is nice to his baby sister, Babsy; but Nancy, his six-year-old sister, he teases unmercifully.

One morning his father drove the children downtown. To protect Nancy against Jeff's teasing, he took her into the front seat with him. Downtown, his errand done, he bought ice cream cones—Jeff's favorite strawberry for him and Babsy; chocolate for Nancy.

On the drive home Jeff asked for a bite of Nancy's ice cream. She ignored him. So he started drumming on the front seat with his heels. Told to quit, he kept jumping up at traffic lights to yank Nancy's pony tail.

Told again to quit, he tripped her as she got out of the car, forcing her to drop what was left of her cone.

CUFFED HIM

Jeff's father cuffed him and sent him to his room. Exasperated, he demanded of his wife, "What's the boy's gripe against his sister anyway?"

* * *

This time Jeff had no gripe against his sister. The person he was angry at was his father.

He wanted the favored front seat on the drive home. The trouble is, like many teasers, he dared not ask for what he wanted. He feared to make the demand for the front seat privilege lest his father become irritable—and humiliate him.

To avoid being called a "baby" or "silly," he detoured his frustration to his sister. Denied the direct protest against his father's partiality, he settled for the next best thing — attack on the sister who profited by the partiality.

Nine times out of ten, hostility at us is the teaser's problem. He wages his guerrilla war against his brother because he fears to declare it openly on us. By sniping at the other child's pleasures and possessions, he seeks to render worthless the favors we have done.

To help him, we cannot afford sensitive feelings. He will need great encouragement to recover from his fear of offending us.

We may have to repeat this kind of thing many times: "Jeff, you think I've been unfair somehow. Tell me how. How can I learn to be more fair to you if you tease Nancy instead of telling me what I have done?"

If this question is asked out of genuine interest in giving Jeff better justice, he will develop trust in us—and eventually answer it.

But if we ask it to reproach him, to express our despair over his "badness" or to show how noble-intentioned we are, it will never be answered. Nor should it be.



This soft striped woven zephyr oxford classically designed shirt is tailored as meticulously as a man's shirt. The sleeves are long and cuffed, the collar is held in place by tiny pearl buttons. A deep patch pocket is set at the front.

Oven Recipe for Shrimp Jambalaya

Waterford Official Takes Time to Cook Savory Concoction

By JANET ODELL

This shrimp and rice dish as prepared by Mrs. Clayton S. Tibbals, is an oven recipe. Served with a salad and dessert, it would be excellent for a luncheon.

Mrs. Tibbals is the treasurer of Waterford Township. She has two school-age daughters.

Membership in a church guild, the Toastmistress Club and the Waterford Business and Professional Women's group, in addition to her job and home, keep Mrs. Tibbals' time more than filled.

SHRIMP JAMBALAYA
By. Mrs. Clayton S. Tibbals

2 tablespoons fat
1 tablespoon flour
½ cup chopped onions
1 clove garlic, minced fine
1 cup canned tomatoes
½ cup water
1 green pepper, chopped fine
½ teaspoon salt
¼ teaspoon red pepper
¼ teaspoon thyme
1 tablespoon worcestershire sauce
3 cups cooked rice
2 cups cooked shrimp, cut in pieces
1 cup tomato juice
½ cup grated cheese
2 tablespoons parsley

Melt fat in skillet, stir in flour and blend thoroughly. Add onions and cook until they are tender. Add garlic, tomatoes, water, green pepper, salt, red pepper, thyme, worcestershire sauce. Cook until pepper is tender. Stir occasionally.

Add rice, shrimp and tomato juice. Pour into greased baking dish. Sprinkle the cheese and parsley over top. Bake 15 minutes in 350-degree oven. Makes six servings.

Shower Honors Mrs. C. E. Priebe

Mrs. Paul Bruestle of Hudson street entertained at a bridal shower for Mrs. Claire E. Priebe. Mrs. Priebe, the daughter of Mrs. Jack Hardy of Gagetown, will marry Donald Edsel Cutright of Detroit, Aug. 11.

Guests at the recent shower were Mrs. Ben Elbling, Mrs. Sam Elbling, Mrs. Edward Blumeno, Mrs. Fred Gaukler, Mrs. Robert McRath, Mrs. Sally Barnhart, Mrs. Mary Barrett and Betty Lippard. Georgia Lee, Laura Holmes, Louise Dewey, Florence Anderson, Donna Hodges, Virginia Lippard, Ilene Whitmaker, Mrs. Robert F. Dormann, Mrs. Leslie Irwin and Mrs. George Stark completed the guest list.

If you've yearned for a cashmere sweater in mink, be patient. Fall will turn up moderately priced orlon sweaters trimmed in fake fur.

FEDERAL'S

SATISFACTION GUARANTEED OR YOUR MONEY BACK!

4 WAYS TO BUY:
- Purchase Coupons
- Easy Terms
- Cash
- Layaway

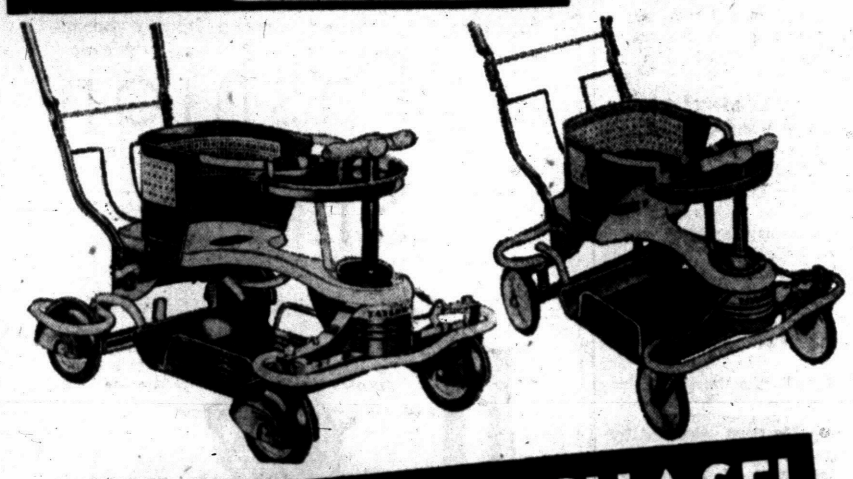

SPECIAL PURCHASE!

Famous TAYLOR TOT stroller-walkers . . . priced so low that we must limit quantities to 1 to a customer!

REG. 11.95 DELUXE MODEL

Hooded fenders to prevent splashing; easy-folding tubular handle; rubber-covered bumpers; 2-tone turquoise and white. Save now!

7.99

REG. 9.95 LUXURY MODEL

Easy-folding tubular handle; rubber-covered bumpers; removable foot rest; play tray and beads; 2-tone turquoise and white.

6.99

FINAL CLEARANCE OF SUMMER FURNITURE

Drastic Reductions! Some "As-Is"!
One-of-a-Kind! Floor Samples!
Limited Quantities! All Must Go!

- Barbecue Grills
- Chaise Lounges
- Lawn Mowers
- Outdoor Chairs
- Gliders
- Picnic and Garden Supplies
- Many Others



CLEARANCE SALE

Famous glamour fashions!

LADIES' DRESSES

3.33

Famous fashions at a fraction of their regular price! Oodles of styles, fabrics and colors in sizes 7-15; 10-20; 14½-24½!



SALE! Repeating a smash sell-out of a famous brand!

NYLON WARDROBE

- Seamfree nylons
- Seamfree knee-hi's
- Stretch nylons

58c

Slightly irregular—$1.09 if perfect! All in new fall shades! From a famous manufacturer! Sizes 8½-11; Stretch, A-B-C.

SEE LORRY AND LARRY BROADCAST FROM FEDERAL'S 2nd Floor over WPON, Monday-Friday, 10 a.m. to 12 Noon

FEDERAL DEPT. STORES SAGINAW AT WARREN, PONTIAC



A neighbor's child falls out of a tree in your back yard.

Does your liability insurance provide funds for the medical bills?

For the answer to this, or any other insurance question

SEE

THATCHER, PATTERSON & WERNET

Community National Bank Bldg.
FE 2-9224

Why Not Spend Christmas in Mexico

It's Time to Make Your Reservations Now!
We'll Plan Your Trip Free

BIRMINGHAM TRAVEL SERVICE

Grace Plummer Reilly
MI 4-5711
379 Hamilton Birmingham

NEW 4 TRANSISTOR ZENITH 50-X HEARING AID ONLY $50 COMPLETE

A dream come true for the hard-of-hearing! Now enjoy the wonderful help offered by a tiny, light, full-powered hearing aid with 4 wonder transistors for just $50. So small, so light it can be hidden behind a man's necktie ... worn in a woman's hair. Operates for about 10¢ a week. 10-Day Money-Back Guarantee

FRED N. PAULI CO.
28 W. Huron FE 2-7257

SPECIAL DIETETIC FOODS
Natural Health Foods
58 Wayne, Pontiac FE 4-4601
Across from the Riker Garage
Talmee Sorola, Owner



IT IS TRUE ONLY

COLD FUR STORAGE

KEEPS YOUR FURS LIKE NEW!



We Can!

LAST CALL . . . 7-DAY SPECIAL

Any Old Fur Coat Made Over into a 1956 CAPE or STOLE

Styled Cleaned Glazed 24.50

Kushner & Son

FE 2-1310 22 E. Pike FE 2-1310

Cagy Katie Won't Pick Top Dem

Leader Plays No Favorite

CHICAGO (INS)—Does the leader of Democratic women like Adlai E. Stevenson or Averell Harriman? Mrs. Katie Louchheim won't say.

"That's like asking an expectant mother whether she wants a boy or a girl. She'll take whatever she gets and love it," asserted the party's director of women's activities.

A tall, still-blonde grandmother who has held the post for nearly three years, Mrs. Louchheim also refused to single out a specific issue which women Democrats would like to see spelled out above all others in the party platform.

Interviewed while the Democratic Platform Committee conducted open hearings on its 1956 campaign program in Chicago, Mrs. Louchheim asserted:

"Women are interested in all the issues. They are, of course, interested in good schools for their children but they are just as apt to sit up late into the night talking about foreign policy.

HOME IS WORLD

"A woman's home today is the world. She knows that trouble in Suez eventually means trouble right in her own back yard."

Mrs. Louchheim said the party's feminine membership regards the farm problem, small business troubles, taxation, conservation and foreign affairs "equally important because they all affect the welfare of the people."

In her own opinion, Mrs. Louchheim asserted that "there is an essential need for a government that is willing to assume leadership, as it did during the Roosevelt and Truman administrations.

"The government should work for the individual—you and me—instead of 'bigness,' the prime concern of the present administration."

As for her plans for women delegates to next week's convention, Mrs. Louchheim said she planned no political workshops.

NO TIME FOR SESSION

"They are going to be too busy sitting side by side with the men at the convention for any organizational sessions," she explained.

Mrs. Louchheim asserted that the party "has always recognized women who are able and willing by giving them important jobs at county, state and national levels."

However, she doesn't foresee a woman either as a presidential or vice presidential candidate "for at least 50 years." She said:

* * *

"There once was talk that a woman as a vice presidential nominee was in the offing. But now we recognize that a vice president might well turn out to be the president."

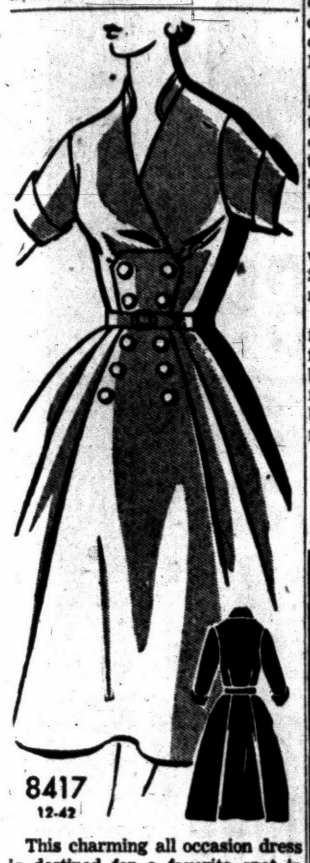

8417
12-42

This charming all occasion dress is destined for a favorite spot in your fall wardrobe plans. Lots of buttons to trim, and choice of sleeves.

No. 8417 with Patt-O-Rama included is in sizes 12, 14, 16, 18, 20; 40, 42. Size 14, short sleeve, 5⅛ yards of 35-inch.

For this pattern, sent 35 cents in coins, your name, address, size desired, and the pattern number to Sue Burnett, The Pontiac Press, 372 W. Quincy Street, Chicago 6, Ill.

With your pattern order send an additional 25 cents for the Fall & Winter '56 issue of our fascinating pattern magazine. It's filled with a wide variety of easy to sew styles for all ages. Don't miss it!

Sandals Nice for Easy Work

Teenagers who don't have to get all dressed up to go to work in the summer like to wear sandals.

Sandals are entirely suitable footwear for some camp work, for baby-sitting jobs and for leisure time in the summer.

But the feet that are so prominently displayed in sandals ought to be soft and pretty. Here are some ways of making them that way.

Good long baths, with the feet soaking, are a help.

Since a hot bath is uncomfortable in the summer, the services of a pumice stone may have to be employed to work off the callus on the back of the heels.

SOAK FEET

If there's no time for a bath, the feet can be soaked in a basin of hot water containing soap or detergent and a small amount of a gentler brand of laundry bleach.

A stiff nailbrush should be used over heels, toenails, toes and the bottoms.

A special toenail clipper may be a big help. It has, in addition to the clipper, an implement for cleaning under and around the toenails.

The toenails should be cut straight across and not so short as to invite an ingrown nail.

Girls who grow hair on the tops of their feet ought to shave there as well as on the legs.

If this wasn't managed during the last shave, it can be done while soaking and soaping the feet.

From Classroom to Campus GO

BACK to SCHOOL

With Durable Luggage!

our wide selection will suit your every need

NOTEBOOKS – BRIEFCASES
WEEK-END CASES
FULL LINE OF LUGGAGE

Free Initialing and Gold Stamping

14 W. Huron **KIMMINS** FE 2-2620
LEATHER GOODS



HAIR STYLING — PERMANENTS
by MARGARET FIELD
Crescent Lake Beauty Salon
25 Crescent FE 4-5921
½ Block W. of Elizabeth Lake Rd.

Featured in our Bridal Registry

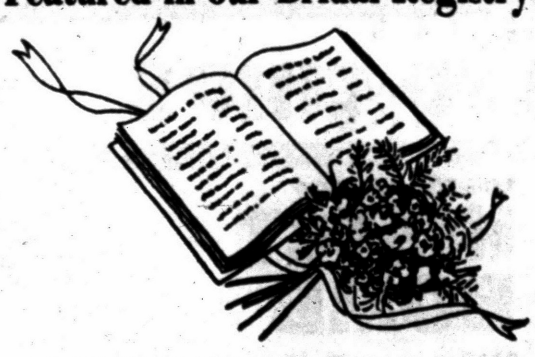

REED & BARTON
Sterling

Brides-to-be! Won't you stop in soon to register your favorite sterling pattern? A wide selection of famous designs by Reed & Barton and other silversmiths to choose from. Prices shown are per 6-pc. setting, Fed. tax inc.

$34.75	$35.00	$66.75	$32.00	$34.75
Silver Sculpture	Classic Rose	Francis First	Silver Wheat	Tara



"The Store Where Quality Counts"

FRED N. Pauli COMPANY

Pontiac's Oldest Jewelry Store

28 West Huron St. FE 2-7257

Bowls and Planters of FIBERGLAS®

- TRANSLUCENT WHITE
- CHARCOAL
- WHITE
- CERAMIC PINK
- RED
- TURQUOISE
- PERSIMMON
- AVOCADO
- LEMON PEEL



Jacobsen's Flowers

Fine Gifts
101 N. Saginaw St.
FE 2-7165

WIGGS AUGUST SALE!



Of Almost Everything!

You can save on almost everything in our store, China, crystal, gifts, wall decor, kitchen plaques and gadgets, just about everything except controlled items. Pictures, lamps, sconces, all wall decor is 10% off and even more, clocks too . . .

FURNITURE!

Even if we don't have the piece in stock, you still save 10%, any special order is included at August Sale Prices, so now is the time to order a new sofa, chair, or additional pieces to your present ensemble.

CHINA-CRYSTAL

Sets of china, odd pieces, scores of specially priced items await your selection, 50-piece Royal Staffordshire ware in several patterns at $19.50. 53-place service for 8 in Noritake China only $39.50.

ACCESSORIES

Looking for something for your fireplace or in the living room or hall? You'll find the biggest and nicest selection you've ever seen. Scores of wall racks, clocks, plaques, picture groupings, and at Wiggs you can talk with our helpful and experienced salespeople who are most helpful.

Lancaster County Maple

It's America's Finest Solid Maple Furniture, and its honey colored satin smooth beauty is more than skin deep, because nobody makes finer furniture than Willett. Choose from a broad grouping of pieces for every room, and every piece is Sale Priced (even if not in stock) . . .

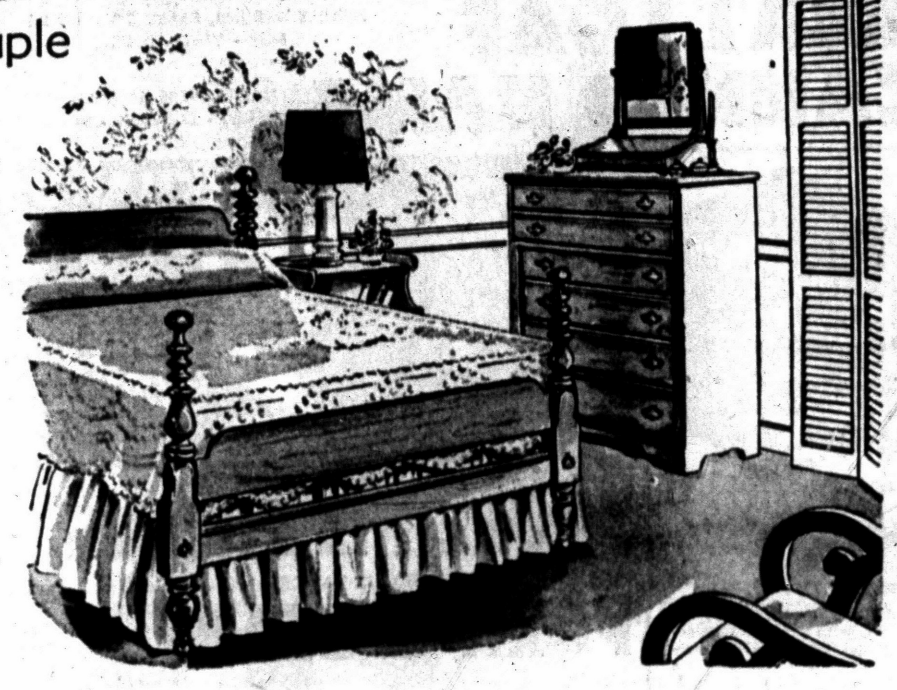

AUGUST SAVINGS!

WILLETT

Solid Maple and Cherry

Our annual August Sale . . . every piece of Willett is less 10% so now is the time to place your orders for a roomful or a piece, purchases are stored free for later delivery.

SAVE 10%

A bonafide Sale with a cool 10% savings, every piece is discounted during August, and we'll special order any just in case we don't have it in stock . . . Dining room, living room and bedroom furniture of the highest quality at real savings.



Countryside Cherry

Elegant, it's new Willett Solid Cherry in the Countryside fruitwood finish and it's right in stock for bedroom and dining room. The pieces are all reproductions of old farm colonial, brought up to date. See it at Wiggs today.

TRANSITIONAL

Good contemporary is timeless, simple lines but with just enough detail so the pieces don't look boxy, most of the pieces are multi-purpose and fit equally as well in living room, dining room or bedroom. Built in the traditional Willett quality of solid Cherry there's an endless variety of pieces to fit every size room, it's perfect for today's one-story house.

15% DOWN DELIVERS

15% down payment is all that is required; up to 24 months to pay the balance. 90 days the same as cash.

The Perfect Lounge Chair for the Shorty!

LADIES' LOUNGE CHAIR

First time we've had a few to advertise. It's slightly smaller than most chairs, and your feet will touch the floor so the smaller person can be comfortable too. Nice selection of colors and materials. Priced at $119 less 10% special orders too, a pair for $198.

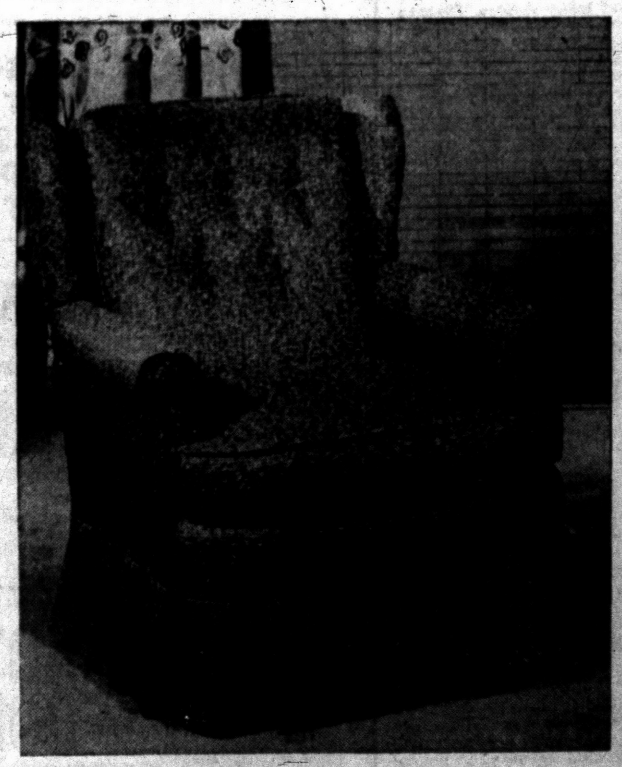

Wonderful way to entertain without Fuss!



The SERVADISH

11 inch square metal tray in pretty pattern 4-compartment refill is resistant to liquids and cutting edge of knife; just use it and then throw refill away; real time saver, no dishes to wash. More fun, less work, nice gift, too.

8 Trays & 40 Refills.....$4.95
4 Trays $1.59 20 Refills 79c

A MODEL HOME

See it completely furnished by Wiggs, new Thornwood sub, 3300 N. Adams Rd. Just north of 15 Mile Road. Open daily.

WIGGS

24 West Huron Street

OPEN TILL 9
Mon. & Fri.

SHOP AT NATIONAL FOOD STORES AND SAVE TWO WAYS

★ LOW, LOW EVERYDAY FOOD PRICES plus
★ VALUABLE HOLDEN RED STAMPS GIVEN WITH EVERY 10¢ PURCHASE

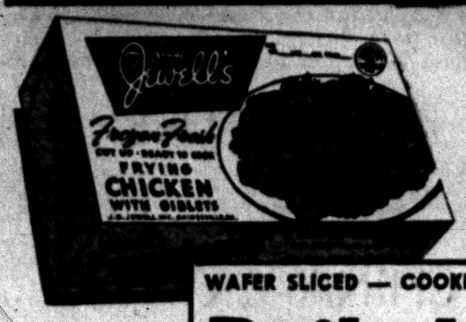

JESSE JEWELL FRESH FROZEN PAN READY TENDER
FRESH CUT-UP FRYING CHICKEN
2¼-LB. AVERAGE EACH **99¢**

WAFER SLICED — COOKED IN OWN JUICES
Boiled Ham 8-OZ. PKG. **53¢**

NATIONAL'S THICK SLICED HICKORY SMOKED
Ranch Style Bacon 2 LB. PKG. **89¢**

CORNED BEEF COLUMBIA'S SUGAR CURED BONELESS BRISKET — PACKED IN CRY-O-VAC LB. **49¢**

LIVER SAUSAGE KLEIN'S OR MICKELBERRY'S FRESH OR SMOKED LB. **39¢**

MEAT LOAF FRESHLY GROUND, READY TO PREPARE BEEF - VEAL - PORK LB. **49¢**

CANNED HAMS MARHOEFFERS OR SHAMROCK COOKED - BONELESS - SKINLESS 3 LB. CAN **$2.95**

HAMBURGER FRESHLY GROUND, DAILY MADE LEAN — ALL BEEF LB. **39¢**

PORK ROAST LEAN TENDER BOSTON BUTT 3 TO 5 LB. PIECES LB. **39¢**

FISH STICKS or CAKES 4 - FISHERMEN BREADED 8-OZ. PKG. **29¢**

BOLOGNA KLEIN'S or MICKELBERRY'S MICH. GRADE 1—SLICED or PIECE LB. **39¢**

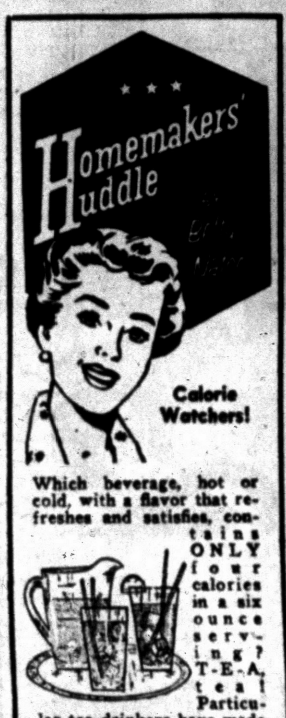

Which beverage, hot or cold, with a flavor that refreshes and satisfies, contains ONLY four calories in a six ounce serving? T-E-A, tea! Particular tea drinkers have made NATCO tea one of the largest selling teas in this area. There is a good reason! Get NATCO tea and see!

To make sure you get a good cup of tea abide by the four golden rules when making it: 1—Always use a teapot. 2—Use one teaspoonful or 1 NATCO tea bag for each cup. 3—Pour boiling water OVER the tea. 4—Let steep 3-5 minutes. For iced tea use half again as much tea to allow for melting ice—but never, never put the ice in the tea—it's always better to pour the tea, boiling hot, over the ice cubes just before serving.

★ ★ ★

FOODS OF MANY USES

THERE'S MORE TIME FOR FUN . . . over a week end when there's food awaiting in the kitchen with threefold uses: *Ham* and eggs as a twosome or to go it alone for sandwiches and cold platters. Deviled eggs on toast with a hot rich cheese sauce is wonderful family and guest feeding. *Pancake Mix* for pancakes yes, but also as blankets for sausages, crepe omelets, dipping batter for fish, meats or poultry or pancake shortcakes filled and topped with fresh fruit. *Natco coffee*, hot or iced. Or coffee gelatine for a cool refreshing dessert.

★ ★ ★

DON'T LEAVE AN INVITATION

to prowlers by having an overly filled mailbox or a piling-up of the usual daily delivered items while you are on vacation. Have a good time—enjoy yourselves! What you eat plays a big part in vacation fun, so seek the best in fresh, frozen or canned foods. If you're relaxing in any one of the mid-central states there'll be no need to search for the best for there's almost 800 neighborly National Food Stores located in the states from the Gulf coast to the Canadian border. Each is filled with the finest of foods at the same low prices you're accustomed to finding in your hometown National.

Yours for satisfaction,
Betty Natco
National Food Stores

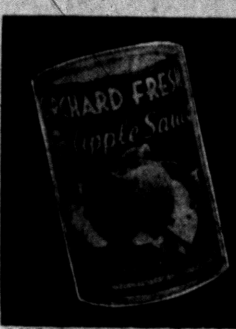

ORCHARD FRESH
APPLE SAUCE 2 303 CANS **29¢**

LUCKY LEAF INSTANT CHERRY, RAISIN OR
APPLE PIE FILLING NO. 2 CAN **33¢**

VAN CAMPS—IN TOMATO SAUCE
PORK & BEANS 2 NO. 2½ CANS **49¢**



Miracle Whip Kraft's Salad Dressing QUART JAR **45¢**

SALERNO CRISP & FRESH
SALTINE CRACKERS 1-LB. BOX **25¢**



PABST — FLAVOR SEALED SPARKLING
Canned Beverages
YOUR CHOICE OF
- COLA
- ORANGE
- LEMON
- GINGERALE
- ROOT BEER
- BLACK CHERRY

6 10-OZ. CANS **59¢**

NEW ERA FRESH & CRISP
POTATO CHIPS 10-OZ. BAG **69¢**

NATIONAL'S "FARM-FRESH" PRODUCE



CALIFORNIA THOMPSON EXTRA FANCY
SEEDLESS GRAPES LARGE CLUSTERS lb. **19¢**

Bartlett Pears CALIFORNIA GROWN 2 LBS. FOR **39¢**

Tomatoes NATCO BRAND PACKED IN PLASTIC 14-OZ. TUBE **25¢**

Yellow Onions HOME GROWN 3 LBS. FOR **49¢**



PINEAPPLE ROSEDALE SLICED 1¼ Flat CAN **19¢**

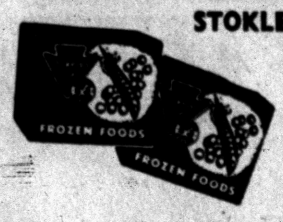

STOKLEY'S FRESH FROZEN "YOUR CHOICE"
SWEET PEAS
CUT CORN
PEAS & CARROTS
CHOPPED BROCCOLI
CUT OR FRENCH BEANS
5 10-OZ. PKGS. **$1**

COLONIAL — FRESH FROZEN
SLICED STRAWBERRIES 4 10-OZ. PKGS. **89¢**

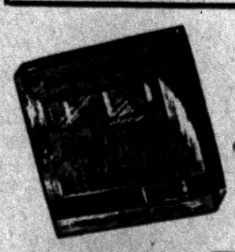

DINNER BELL - IN 4 YELLOW QUARTERS
MARGARINE 2 1-LB. PKGS. **45¢**

NATCO BRAND
Sliced Cheese SWISS BRICK PIMENTO SHARP 8-OZ. PKG. **29¢**



GERBER'S STRAINED
BABY FOODS 6 4½-OZ. JARS **59¢**

LIBBY'S MEDIUM
RED SALMON . 16-OZ. CAN **69¢**

AMERICAN BEAUTY
LONG MACARONI . . 12-OZ. PKG. **19¢**



ALL PURPOSE - SPRY - PURE VEGETABLE
SHORTENING
Makes Just About Everything You Cook Taste Better
3 LB. CAN **85¢**

CHUNK STYLE TUNA BREAST-O'-CHICKEN 3 6½-OZ. CANS **89¢**

SALE PRICES EFFECTIVE THRU AUG. 11th



REAL-KILL ODORLESS
INSECT BOMB 12-OZ. SPRAY CAN **$1.19**

BUG BOMB 12-OZ. CAN **98¢**
FLY & MOSQ. KILLER 16-OZ. CAN **49¢**
MOTH PROOFER 16-OZ. CAN **98¢**
BUG KILLER 16-OZ. CAN **69¢**

SALERNO FRESH —
NUT TWIRL COOKIES 16-OZ. PKG. **29¢**

2375 Orchard Lake Ave.	984 Joslyn Ave.	4889 Dixie Hwy.
Sylvan Lake	Pontiac	Drayton Plains

NATIONAL FOOD STORES



WE RESERVE THE RIGHT TO LIMIT QUANTITIES

SERVING YOU BETTER SAVING YOU MORE WITH HOLDEN RED STAMPS



From the Press Box

BY BRUNO KEARNS
Sports Editor, Pontiac Press

If ever there was a dejected expression on any face, it was that of 15-year-old Wanda Werner at the Olympic Swimming trials now being held at the Brennan pools in Detroit.

When the public address system announced the names of the eight girls who qualified for the finals of the 100-meter freestyle, Wanda muttered a few words and turned toward the locker room with a pathetic downcast expression.

This was supposed to be her best event, but she finished 9th best which was two-tenths of a second over the last qualifying time of 1:07.2.

Wanda had reason for dejection. She had a title with prestige at stake. She was the 1955-56 National outdoor and indoor 100-meter and 100-yard freestyle champion and yesterday she failed even to qualify in the event.

Her chances for an Olympic spot are not gone, however, as she still has the butterfly event coming up, which she also excels in, but it was the 100-meter freestyle on which she was banking.

★ ★ ★

Dick Hanley, youthful University of Michigan sophomore who broke the Olympic time in the men's 100-meter freestyle preliminaries yesterday figures he has the greatest Rooter in the world on his side.

Hanley points with pride to the fact that for the past week, while staying at the dormitory on the University of Detroit campus where the swimmers are being housed, he has not missed a 6:30 a. m. religious service at which time he says he "asks for guidance for the day." He swam the event in 56.7 in qualifying.

★ ★ ★

One of the first to congratulate Hanley on his performance in the qualifying heat was Clark Scholes, former Michigan State swimming ace whose time of :57.1 was the record in the 1952 Olympics at Helsinki for the 100-meter freestyle.

DITTOS FROM THE PRESS BOX

Paul Foley writes to say that there is nothing to the rumor that the Horse Show of the Bloomfield Open Hunt Club is on its way out. "This would be the last thing in the world," writes Foley.

This, we are happy to hear because the Horse Show is one of the most colorful events in the area and it can proudly point to being one of the best in the nation.

We'll say our source close to the Long Lake club may have been spreading it thick.

★ ★ ★

When it was reported in the Pontiac Press several weeks ago that Tom Tracey would be back in Ottawa playing football because of Bert Bell's determined stand, the story was scoffed at by a couple of writers and a Lion official who figured Tom a sure bet for Detroit. May we say, we told you so?

Williams Spits at Fans, Fined $5,000



EXPENSIVE SALVO — Boston Red Sox slugger Ted Williams found his salvo of saliva against Boston fans last night a costly gesture. He was fined $5,000 by general manager Joe Cronin.

BOSTON (AP)—Slugger Ted Williams spit defiance today at his $5,000 fine for spitting at Boston fans, heaviest impost in major league history.

"I'd spit again at the same people who booed me today," the Red Sox great said last night after being informed of the levy.

* * *

The $100,000-a-year man logged a new item in his long list of records for his most recent saliva salvo which occurred after he put a fielding error and fielding gem back to back in the 11th inning against New York yesterday.

Although the announcement was made some 90 minutes after the game by General Manager Joe Cronin, Club Owner Tom Yawkey later revealed in New York "I instigated it" after a phone conversation with Cronin.

"It's got to stop, that's all," was Yawkey's comment.

For Williams it was a severe rebuke from the South Carolina millionaire-lumberman who has given Ted a blank check and a free hand for years.

Williams indicated his spitting campaign may be at an end by saying:

"I wouldn't be at the ball park tomorrow if I could stand a fine of $5,000 a day."

* * *

Asked if this would be his last season as a player, the fuming Williams added: "probably."

Only New York's immortal Babe Ruth drew a like $5,000 fine, from Manager Miller Huggins in 1925, and it was repaid later to the Bambino. Ruth was penalized for not reporting to the club for two days in St. Louis and for showing up late the third day.

The tempermental, high-strung athlete—once known as "The Kid" but now only two weeks away from 38—always has revolted at criticism.

Yesterday, with two out in the Yankee half of the 11th, Ted misjudged Mickey Mantle's fly ball which bounced off his glove for a two-base error. The stands rocked with thundering boos from most of 36,350 fans—the largest crowd here since World War II.

Then Ted leaped against the scoreboard to catch Yogi Berra's drive to end the threat and keep the game a scoreless deadlock. As he approached the dugout, Williams spat in the direction of the crowd several times.

When Ted walked with the bases loaded to force in the winning run in the 11th, he threw his bat high in the air in a gesture of disgust. Next to critical fans and sports writers, baseball's greatest natural hitter hates bases on balls the most.

The game umpires said they were going to include the batthrowing episode in their reports to American League President Will Harridge.

From Chicago, Harridge did not indicate whether the league would add another fine to the Williams woes.

Ted's performance followed similar spitting episodes July 17 when he hit his 400th major league home run and July 20 on Cronin Hall of Fame night at Fenway Park.

* * *

Contacted after he leveled his financial axe, Yawkey refused to be pinned down as to what would happen if Williams steps out of line again.

Speaking as a businessman, Yawkey told one questioner:

* * *

"You know as well as I do that every day behind closed doors awful things are done . . . but here's a man in front of the public, and everything he does gets into print. It's got to stop, that's all."

Among the events which led up to Williams' latest outburst, the price of which will be deducted from his pay, were catcalls from the Yankee dugout yesterday. The Yanks were ribbing Ted about his spitting and the fact he had received a front-office reprimand.

Baseball's bad boy said, "I just can't help it" when asked why the boos bother him.

It was suggested to Ted he might be a little to blame for the situation.

"Not a bit," he roared.

"You writers are responsible for this—the whole thing. I'm no rock head, you know. If it didn't bother me, I wouldn't be as fired up as I am now."



AP Wirephoto

FAN CHASES WILLIAMS — Ted Williams, Boston Red Sox leftfielder, walks toward dugout as a fan chases him in yesterday's game in Boston in which the American League slugger was fined $5,000 for spitting at the crowd. Umpire Ed Rommel goes to stop the fan. The Red Sox beat the Yankees, 1-0, after Williams walked to force in the winning run in the 11th inning.

Hart in Good Shape at Lions' Grid Camp

YPSILANTI (AP) — Take it from big Leon Hart, dieting and daily exercise are just the ticket for overweight football players. Leon, the Detroit Lions veteran who performs equally well at fullback and end, already is in playing trim after only two days at the Lions training camp at Eastern Michigan College.

* * *

Last year Hart checked into camp at a bulging 270. Hours after he signed his 1956 contract Monday, he reported for his first scrimmage at a cadaverous, for him, 248 pounds.

Coach Buddy Parker said Leon turned in one of the top performances of the day in play against squad members who had been working out for as long as two weeks.

Hart's formula for keeping in shape: a rigid diet featuring such staples as hard boiled eggs and low-calory salads, plus daily workouts at a high school track near his home in Birmingham, Mich.

* * *

Hart, starting his 7th season with the Lions, will play mostly in the backfield this season, according to Parker's current plans.

More two-a-day workouts are on tap for the rest of the week with another full-scale scrimmage set for Saturday.

Expected here in time for the Saturday show are the Lions' three rookie members of the college all-star team—Howard (Hopalong) Cassady, Jerry Reichow and Don McIlhenny. The trio will fly in from Chicago the day after the all-star game against the Cleveland Browns but are not expected to take part in the scrimmage since they've not had an opportunity to work out with the Lions as yet.

Showers Postpone Waterford Games

A sudden downpour of rain prevented completion of the Waterford Township League's 2nd round softball playoffs Tuesday night at Drayton Plains.

* * *

Emmanuel Baptist and Thrifty Drug were deadlocked at one run apiece in the 1st game with the Baptist club batting in the top of the 7th inning when the water descended. Glenn (Wimpy) Johnson of Emmanuel and Thrifty's Ed Farnsworth were engaged in a tight pitching duel at the time.

The rain continued and washed out the scheduled nightcap between Lakeland Pharmacy and the VFW. The same two games will be played tonight at the Drayton park.

Garcia Gains 5-2 Win

Indians Stop Bengals

DETROIT (AP) — After a midseason spurt, sophomore Frank Lary has run into another batch of trouble trying to reach the .500 mark.

* * *

The Detroit Tiger righthander had a chance yesterday to pull even in the pitching department for the first time this season, but failed as his mates stranded 13 runners in a 5-2 loss to Cleveland.

Now Lary is 10-12 after winning six of his previous seven starts.

* * *

The Detroit hitters came to life too late and Ray Boone's 9th inning home run with a mate on base was the only damaging blow off hulking Mike Garcia.

The Cleveland pitcher gave up four walks and 11 base hits and rightfielder Al Smith contributed two errors, but the Tigers whipped themselves. In only one inning—the 5th—did they fail to get a runner on base.

The Detroiters passed up scoring opportunities with:

A runner on third and none out, bases loaded and two out, two on and none out, first and third and none out, first and second and none out, and first and second and two out. And in the 4th inning there were base hits by Bill Tuttle — who had three for the day—Lary and Harvey Kuenn, and still no scoring.

Lary and reliefers Steve Gromek and Bob Miller had no trouble with the power half of the Cleveland batting order. Eleven of the Indians' 12 base hits were produced by the so-called "weak" end of the order.

The big guns for Cleveland were reserve catcher Hal Naragon and substitute first baseman Preston Ward. Naragon swatted a home run and three singles for a perfect day, while the Chicago Cub castoff had a home run and two singles in four appearances.

One of the best crowds of the season — 11,963 plus 5,200 youngsters—sat in on the game.

Southpaw Billy Hoeft tries to get the Bengals back on the winning side today against the Kansas City Athletics. Hoeft goes in with a 13-9 record and a 2-0 mark against the A's.

DETROIT	AB	R	H	CLEVELAND	AB	R	H
Kuenn,ss	5	0	2	Avila,2b	4	0	0
Torgeson,1b	5	0	1	Woodling,lf	4	0	0
Maxwell,cf	4	0	0	Smith,rf	4	1	0
Kaline,rf	4	0	0	Rosen,3b	3	0	1
D-Hoeft	0	1	0	Ward,1b	4	2	2
Boone,3b	4	1	1	Busby,cf	3	1	1
House,c	4	0	1	Naragon,c	4	0	1
Tuttle,cf	4	0	1	C-Hegan,c	1	0	0
Bolling,2b	4	0	1	Car'quel,ss	4	0	1
Lary,p	2	0	1	Garcia,p	3	0	0
A-Belardi	1	0	0				
Gromek,p	0	0	0				
B-Small	1	0	1				
Miller,p	0	0	0				
Totals	38	2	11	Totals	36	3	10

A—Hit into double play for Lary in 6th.
B—Singled for Gromek in 8th.
C—Hit into force play for Naragon in 9th.
D—Ran for Kaline in 9th.

Cleveland	020 100 011—5
Detroit	000 000 002—2

E—Smith 2, Kaline. RBI—Naragon 2, Ward, Busby, Boone 2. 2B—Busby, House. HR—Ward, Naragon, Boone. DP—Carrasquel and Ward; Avila, Carrasquel and Ward; Bolling, Kuenn and Torgeson. Left—Cleveland 11, Detroit 12. BB—Garcia 4, Lary 2, Gromek 1, Miller 3. SO—Garcia 5, Lary 5, Gromek 3, HO—Lary 10 in 6, Gromek 1 in 2, Miller 1 in 1. R-ER—Garcia 2-0, Lary 3-3, Gromek 1-1, Miller 1-1. WP—Lary. W—Garcia (8-11). L—Lary (10-12). U—Soar, Paparella, Hurley, Chylak. T—2:58. A—11,963.

Rosewall Sees Win for Hoad

Aussie Netter Predicts Victory for Countryman in Davis Cup

SOUTH ORANGE, N.J. (AP)—Ken Rosewall, the Australian David Cup star who is top-seeded among the foreign entries in the Eastern Grass Court tourney, sees the Aussies holding "bit of an edge" over the United States in the cup Challenge Round in Australia in December.

* * *

"The way Lew Hoad's playing," Rosewall explained, "he's the world's best. He'll give us two matches to start."

The sturdy but small Aussie, who moved into today's second round with a 6-3, 6-4 victory over Mike Franks, Los Angeles, yesterday, expects the United States to use Vic Seixas and Sam Richardson in the best-of-five match Challenge Round.

Rosewall is presuming, of course that the United States gets past Italy and India in the Interzone finals prior to the Challenge Round in Adelaide Australia Dec. 26-28.

Three of the 16 seeded men were eliminated—Mal Anderson of Australia, Armando Vieira of Brazil and Eddie Moylan, Trenton, N.J.

Seixas, the top-seeded American player, ousted John Cranston, San Marino Calif., 6-1, 6-2, and fourth-seeded Richardson, Westfield, N.J. whipped Norm Perry, West Los Angeles, 6-4, 6-2.

Golfing Honesty

Urzetta Penalizes Himself

Pointing up a situation with which most every golfer has come in contact at some time or other, in the matter of honesty, is the following story regarding Sammy Urzetta, long a topflight amateur, now a pro:

For most of the good golfing citizens of Rochester, N. Y., there was only one disappointment growing out of the Open Championship at the Oak Hill Country Club. That was the fact that Sam Urzetta did not qualify to play.

Sam has been the city's golfing idol since his caddie days. As Amateur Champion, Walker Cup player and now associate professional at the Country Club of Rochester, he has earned universal respect and affection. All Sam's home-town friends wanted to see him do well when the Open came to Rochester, and Sam naturally wanted to justify their good-will.

In the first round of sectional qualifying at his home course, however, Sam stepped up to address a putt and carelessly let his putter glance off his shoe against his ball. Whether the ball left its original postion and came to rest in another place, in violation of Rule 27-1c, was open to question, as far as Sam's two playing companions were concerned. But Sam promptly added one penalty stroke to his score.

When all the scores were in, Sam's 72-77—149 left him tied with four others for the last two qualifying places and he was out-distanced in the play-off.

"The only thing that bothers me about the episode," said Sam later, "is that some people talk about it as if I shouldn't have called the penalty on myself.

Detroiter Sets Record

PORTSMOUTH, Eng. (AP) — A women's track record for the 200 meters flying start event was set at Alexandra Park Stadium here by Jeanne Robinson, 25-year-old cyclist from Detroit.

She covered the 200 meters in 15.2 seconds. The old mark was 16 seconds.

Pitches 3rd Straight Shutout

Newk Nears 20-Win Circle

By THE ASSOCIATED PRESS

Big Don Newcombe, "hummin' that pea" again, is closing in on his second straight 20-victory season and now is within reach of two shutout records while helping Brooklyn's Dodgers keep the pressure on Milwaukee in the National League race.

* * *

Newk, winning his 17th of the season and eighth in a row, hung up his third consecutive shutout, stretching his scoreless - inning string to 33, by blanking Pittsburgh 3-0 last night.

The National League record for consecutive shutouts is four and it's been accomplished by only two modern-era pitchers, Bill Lee with the Chicago Cubs in 1938 and Sal Maglie, now a Dodger, with the New York Giants in 1950.

The NL record for consecutive scoreless innings is 46 1-3 by King Carl Hubbell of the Giants in 1933. Maglie, incidentally, got as far as 45 in 1950.

It also was Newk's sixth straight complete-game victory over the Pirates, stretching back to last year, and kept the world champs within 1½ games of the Braves, who belted the Chicago Cubs 6-1. Third-place Cincinnati fell three games back, losing to St. Louis 8-4. Philadelphia, hottest club in the league, made it five straight and nine out of 10 by sweeping the Giants 4-3 and 3-1 in a twi-night doubleheader.

American League headlines centered on Ted Williams, fined $5,000 by Boston General Manager Joe Cronin for another spitting skirmish, as the Red Sox clipped the New York Yankees 1-0 in 11 innings on Ted's bases-loaded walk. The defeat, seventh in eight games, trimmed the Yankees' lead to seven games over Cleveland as the Indians broke a four-game slump with a 5-2 victory over Detroit. The Chicago White Sox defeated Kansas City 5-4 and 4-3 in a pair of 10-inning contests in the only other action scheduled.

* * *

Newcombe, who has allowed only 2 runs and 25 hits in his last 45 innings, got all the support he needed from Duke Snider, who tagged Vern Law (4-13) for his 31st home run, with a man on, in the third inning. It was the Duke's fifth in four games and nailed the Dodgers' fourth straight success while giving Newk his fourth shutout. That ties the 30-year-old righthander with Milwaukee's Lew Burdette for the NL shutout lead, and the 17 victories match White Sox lefty Billy Pierce's total to top the majors.

* * *

The Braves banged 11 of their 12 hits, including two singles that gave Hank Aaron a 24-game streak, off Jim Brosnan. Warren Spahn chipped in a homer in winning his 11th.

PACIFIC COAST LEAGUE	Won	Lost	Pct.	Behind
Los Angeles	81	44	.648	—
Seattle	72	53	.581	8½
Hollywood	62	59	.512	17
Portland	59	64	.480	21
Sacramento	58	65	.472	22
San Francisco	57	66	.463	23
San Diego	55	69	.444	25½
Vancouver	49	74	.398	31

Hawks Get Stewart

ST. LOUIS (AP)—Norman Stewart, Missouri University's star basketball guard who holds most of the school's scoring records, has been signed by the St. Louis Hawks of the National Basketball Assn.

Pair of 3-Hit Shutouts Hurled in Softball Play

Royal Bar's Cal Atwood and Pete Mihay of Elks No. 810 both hurled three-hit shutouts in the American League and Louie's Tavern fell by the wayside in the National division to highlight Tuesday night's City Softball League playoffs at North Side and Beaudette parks.

Atwood's masterpiece enabled Royal Bar to pick up its 2nd consecutive victory in the American division's post-season tournament. The Royal squad pounded out eight hits for a 4-0 triumph over Sam Benson at North Side.

The Elks made six safeties count in their 3-0 decision over Bicmar Inn, which was victimized by Mihay's slants. The Elks made four of their six hits in the 6th when they scored all three of their runs.

Louie's team, last year's Class C city champion, was a playoff casualty as Walled Market chalked up a 10-5 verdict in the National League opener at Beaudette. Don Williams homered for Walled Lake, which scored in every inning except the 7th.

Richard's Tavern, a 4th place club during the regular season, continued to be the surprise of the tourney by upsetting Lunsford Market, 8-1, behind Lloyd Harper's four-hit pitching. The win moved Richard's into the final round.

Royal Bar meets the Elks at 8:30 and Stadium Inn faces Bicmar at 7 o'clock in tonight's American games at Beaudette while National foes Walled Lake and Lunsford collide on the North Side diamond at 8:30.

Pulver Tire tangles with Gingellville tonight at 7 o'clock in a girls' league contest at North Side.

Royal	100 003 0—4	8 0
Benson	000 000 0—0	3 1
Atwood and Beck; Geiger and Poppy.		
Bicmar	000 000 0—0	3 1
Elks 810	000 003 x—3	9 1
Dudzinski and Reed; Mihay and Yarbrough.		
Walled Lake	111 313 0—10	11 1
Louie's	201 100 1—	5 9 2
Bidwell and Schmidt, Taylor; Ryan, Wright, Vivian and McLeod.		
Richard's	000 107 0—8	2 2
Lunsford	010 000 0—1	4 1
Harper and Stack; Conley, Luebke, Saddler and Cox.		

Church Loop Leaders Clinch Playoff Spots

Leading teams of the Church Softball League last night assured themselves of places in the coming playoffs. Perry Vaughn of First Baptists hurled a one-hit victory, 13-1, over Galloway, while Jim Reynolds' two homers helped Central Christian to a 18-4 win over Columbia Ave. Baptists.

Vaughn's victory was his 17th in league play this season.

In other games, Tuesday night, Five Points knocked out First Presbyterians 7-5 in a tilt called at the end of the 6th; Church of The Brethren beat Memorial Baptist 5-3 and Oakland U.P. and Marimont Baptists had a field day at the plate in a 11-11 tie.

STANDINGS	W	L		W	L
First Bapt	17	0	First Pres.	10	10
Ch. of Breth	13	6	Liberty Bapt.	9	11
Cent. Christ.	13	7	Col. Baptist	5	14
Five Points	11	7	M'ri'mnt Bapt	5	14
Mem. Baptist	10	7	Oak U.P	1	18

California Boy Made Favorite in JC Net Test

CHICAGO (AP)—Chris Crawford of Piedmont, Calif., seeded No. 2, took over the favorite's role today in the National Junior Chamber of Commerce Tennis Tournament.

Crawford moved into the top spot in the junior division after top-seeded Donald Dell, Bethesda, Md., was upset by Jim Shaffer of St. Petersburg, Fla. Shaffer, seeded ninth, defeated the favorite 2-6, 6-3, 6-4.

Crawford scored a third-round victory over Jack Klapper, Denver, 7-5, 6-2.

No-Hitter Hurled; Two Titles Decided

A magnificent no-hit, no-run mound performance by Chuck Gillis handed the Pontiac Police team its 1st setback of the season and two city Boys Club squads won divisional championships to spotlight Tuesday's Junior League baseball playoffs.

Gillis struck out six and walked only one during his pitching gem as the Pontiac Boys Club nosed out the Policemen, 1-0, in the opening round of their best-of-three series.

Bob Reeves' lead-off triple and a single by Gary Thomas gave Boys Club the winning run in the bottom of the 7th inning in their Class D battle at Columbia-Joslyn. Jerry Pointer hurled a creditable five-hitter for the losers.

Boys Club teams took major strides toward a sweep of playoff honors by annexing Class F and Knothole championships. West Side Kiwanis was drubbed, 14-3, in the "F" ranks while Auburn Heights Boys Club bowed in the Midget final, 3-1.

The Pike Street nines will now enter the regional playoffs. The Class F regional is scheduled this Friday in Pontiac and the Midget tournament starts Aug. 13.

In Class E playoff tussles yesterday, Gingellville eliminated Auburn Heights Boys Club with a 1-0 shutout victory in 10 hectic innings and a 3rd Pontiac Boys Club aggregation advanced to the finals by defeating Clarkston, 7-4.

Today's tourney games pair the Boys Club and the Policemen in Class D at Columbia-Joslyn south while Gingellville tackles Clarkston in the "E" division at Columbia-Joslyn north. Both contests begin at 5:30 p.m.

Lakers Sign Leonard

MINNEAPOLIS (AP) — Bob Leonard of Indiana today was signed by the Minneapolis Lakers for the 1956-57 season of the National Basketball Assn.

Leonard, drafted by the now defunct Baltimore Bullets in 1954, became a Laker later that season but then went into the Army where he since has been. The 6-3, 185-pound Leonard scored 1,098 points in his three-year college career.



Pontiac Press Photo

JUST BETWEEN GIRLS — Shelley Mann (left), 18-year-old U. S. swimming sensation, and Mrs. Robert Irwin, swimming instructor at Pontiac High School, have something to talk about after Miss Mann had just finished breaking the Olympic 100-meter freestyle record in the qualifying heats of the Olympic trials at Brennan pools in Detroit yesterday. Shelley set a new mark of 1:04.6 in the event. Mrs. Irwin offers her congratulations to the youthful swimmer from the Walter Reed Swim Club of Washington, D. C.

STANDINGS

AMERICAN LEAGUE

	Won	Lost	Pct.	Behind
New York	65	37	.648	—
Cleveland	60	43	.583	7
Boston	59	45	.567	8½
Chicago	53	48	.525	13
Detroit	49	56	.467	19
Baltimore	47	57	.452	20½
Washington	43	61	.413	24½
Kansas City	36	68	.346	31½

TUESDAY'S RESULTS
Boston 1, New York 0 (11 innings)
Cleveland 3, Detroit 2
Chicago 5-4, Kansas City 4-3 (both games 10 innings)
Only games scheduled

TODAY'S GAMES
(Times Eastern Standard)
Kansas City at Detroit, 2 p.m.—Ditmar (8-13) vs. Hoeft (13-9).
New York at Washington, 7 p.m.—Turley (3-2) vs. Stewart (4-4).
Baltimore at Boston, 7 p.m.—C. Johnson (4-4) vs. Parnell (3-2).
Cleveland at Chicago, 8 p.m.—Aguirre (3-0) or Wynn (13-5) vs. Pierce (17-4).

THURSDAY'S SCHEDULE
Cleveland at Chicago, 1:30 p.m.
Kansas City at Detroit, 2 p.m.
New York at Washington, 1 p.m.
Baltimore at Boston, 1 p.m.

NATIONAL LEAGUE

	Won	Lost	Pct.	Behind
Milwaukee	61	39	.610	—
Brooklyn	61	42	.592	1½
Cincinnati	60	44	.577	3
St. Louis	51	51	.500	11
Philadelphia	50	52	.490	12
Pittsburgh	44	58	.431	18
Chicago	43	58	.426	18½
New York	36	62	.367	24

TUESDAY'S RESULTS
Brooklyn 3, Pittsburgh 0, night
St. Louis 5, Cincinnati 4, night
Philadelphia 4-3, New York 3-1, twi-night
Milwaukee 6, Chicago 1

TODAY'S GAMES
(Times Eastern Standard)
Philadelphia at New York, 12:30 p.m.—Roberts (13-11) vs Hearn (4-10).
St. Louis at Milwaukee, 2, 7 p.m.—Poholsky (6-8) and Wehmeier (6-8) vs. Trowbridge (1-0) and Phillips (1-0).
Brooklyn at Pittsburgh, 7:15 p.m.—Craig (10-6) vs. Munger (2-2).
Chicago at Cincinnati, 8 p.m.—Rush (10-4) vs. Klippstein (9-8)

THURSDAY'S SCHEDULE
Philadelphia at New York, 12:30 p.m.
Brooklyn at Pittsburgh, 12:30 p.m.
Chicago at Cincinnati, 2, 1:30 p.m.
St. Louis at Milwaukee, 7 p.m.

Big 10 Swimmers Take Olympic Honors

By BRUNO L. KEARNS
Sports Editor, Pontiac Press

DETROIT—All of the athletic power of the Big Ten doesn't lie in football alone.

This was proven at the opening of the Olympic Swimming Trials at Detroit's Brennan pools yesterday where the top individual men's performances came from swimmers of Western Conference schools.

* * *

A Hoosier, a Wolverine and three Buckeyes were the leading performers in the first day's events.

Bill Woolsey, 21-year-old Hawaiian, who will co-captain the University of Indiana swimming team next season, won the men's 100-meter freestyle event last night in a time of 57 seconds flat.

This was one second better than the 1952 time set by Clark Scholes of Michigan State in the Olympics at Helsinki, Finland, but it did not match the record time of :56.7 set by Dick Hanley, University of Michigan sophomore, in the qualifying heats during the afternoon program.

* * *

In the exciting evening finals, Hanley came in second with a time of :57.1 and Reid Patterson of the U. S. Navy was third at :57.4.

During the afternoon prelims, Hanley knocked four-tenths of a second off Scholes' mark of :57.1. He was followed in the qualifying heats by Patterson with :57.1, Robin Moore with :57.4, Woolsey with :57.6, Gary Morris with :57.9, James Coles with :57.9, Carl Woolley with :58.0 and in a swim-off for the eighth spot between Dave Armstrong and Perry Jecko which Armstrong won in :57.5.

In the women's 100-meter freestyle, it was 18-year-old Shelley Mann of the Walter Reed Swim club of Washington, D. C., who turned in a sparkling time of 1:04.6 which bettered the Olympic record by nine-tenths of a second.

* * *

Miss Mann was far ahead of the field of the nine heats. Her time was seven-tenths faster than the 1:05.3 mark of runnerup Joan Rosazza of Lafayette, Ind.

The Olympic record for the event was set by Judit Temes of Hungary in 1952 with a time of 1:05.5.

Mary Jane Sears, another Walter Reed swimmer, snapped her own American record for the 200-meter breaststroke in topping the evening qualifiers in 2:58.2 which was eight-tenths of a second faster than her recently set mark.

It was Ohio State day in the Men's 3-Meter Springboard Diving Finals. Don Harper of OSU took first place with 516 points, followed by Buckeye teammate Glen Whitten with 490.5 points.

Bob Clotworthy, an ex-Buckeye diver, now performing out of New York A. C., took third place with 476.3 points when he outpointed Gerald Harrison in the final dive.

* * *

Harrison of the U. S. Navy led the field of 12 divers going into the finals with a total of 278.25 points in the preliminaries.

A crowd of 4,000 watched the opening afternoon program, and another 4,500 saw the evening trials.

Preliminaries in the men's 200-Meter Butterfly and Men's 100-meter Backstroke were slated for this afternoon.

Tonight the finals in four events will be held. They include the Men's 200-Meter Freestyle, Women's 200-Meter Breaststroke and Women's 100-Meter Freestyle.

FINALS
Men's Three-Meter Dive
1—Dow Harper, Ohio State, 516.05 points.
2—Glen Whitten, Ohio State, 490.5.
3—Bob Clotworthy, New York AC, 476.3.
4—Gerry Harrison, United States Navy, 470.8.
5—Gary Tobian, Los Angeles AC, 543.9.
6—Fletcher Gliders, Cincinnati, 449.8.
7—Ronnie Smith, Dallas, 448.3.
8—Bobby Bronax, United States Air Force, 447.8
9—Willie Farrell, Los Angeles AC, 447.0.
10—Morley Shaptro, Cincinnati AC, 446.3.
11—Miller Anderson, Cincinnati Coca-Cola, 441.3.
12—Ron O'Brien, Ohio State, 396.7.

Men's 100-Meter Freestyle
—Won by Bill Woolsey, Hawaii; 2—Dick Hanley, Michigan; 3—Reid Patterson, United States Navy; 4—Carl Wooley, Michigan; 5—Robin Moore, Stanford; 6—Gary Morris, Iowa; 7—James Coles, Iowa; 8—Dave Armstrong, New Haven Swim Club. (Best time by Woolsey :57, beters Olympic record of 57.1, by Clarke Scholes of Detroit, 1952 at Helsinki, Finland.)



FORMS — Don Harper, diving sensation from Ohio State University, shows the forms he exhibited yesterday in winning the 3-Meter Springboard Diving Championship at Brennan pools in Detroit in the Olympic trials. Harper was one of three Buckeyes who swept through the diving finals. Harper, an OSU junior from Lakeland, Fla., accumulated a total of 516.05 points. His teammate Glen Whitten, also from Lakeland, was second with 490.50 points. Third diver to win the trip to Melbourne was Bob Clotworthy, an OSU graduate who now swims out of the New York Athletic Club. He had a total of 476.30 points. Clotworthy, who was in 8th place after the preliminaries, nosed out Gerry Harrison in the final dive of the finals. The Olympic trials will continue through Friday.

Pontiac Press Photos



Florida Golfer Has Lefthanders' Lead

HICKORY, N. C. (INS)—Harry Shoemaker, Florida State Senior, has a one-stroke lead of 141 today as third-round play begins in the national lefthanded golf association tournament at Hickory, N. C.

Shoemaker slipped to a one-over-par 73 yesterday but managed to maintain the lead because of his opening round 68. Jim Dezern of Durham, N. C., was in second place with a 142.

Detroit Skeet Shooter Wins

Chet Crites Captures National Championship in Nevada

RENO, Nev. (AP)—Chet Crites of Detroit, president of the National Skeet shooting Association, won the 28-gauge National Skeet Championship here today—but for the second time in two days the national championships have been running it was a feminine shooter who dominated the field.

* * *

Eighteen-year-old Judy Allen of Oakland, Calif., moved into the spotlight by defeating Mrs. Carola Mandel of Chicago, generally rated as the No. 1 woman shooter in the nation, for the 28-gauge women's title.

Both shooters shot a 97x100 in the regular event and both shot 24x25 in the first shootoff round. In the second shootoff, Mrs. Mandel dropped two targets while Judy missed another single to win the title.

The men's championship likewise was a shoot-off affair after Crites and Jaime Loyola of San Juan, Puerto Rico, tied at 99 x 100. In the shootoff the Detroiter went straight and Loyola missed one bird.

* * *

In the two-man team event — Howard and Chet Confer, Detroit, and Judy Allen and Jack Horner, San Francisco, tied for second at 195x200.

Kazoo Netter Beaten

CHICAGO (AP) — John Cook of Kalamazoo, Mich., was defeated, 6-4, 6-1, in the third round of the National Junior Chamber of Commerce tennis tournament yesterday by No. 1 seeded Donald Dell of Bethesda, Md.

Gross Purse at $100,603.99

20 Trotters After Hambletonian

GOSHEN, N.Y. (AP) — Egyptian Princess was favored to become the 10th filly to win the Hambletonian when a "cavalry charge" field of 20 trotters battle it out today at Good Time Park in the famed 3-year-old classic.

* * *

It is the third largest field in the history of the race, and the 31st Hambletonian will have a gross purse of $100,603.99, with the first horse to win two heats earning the top prize of $59,155.15.

Ancient Goshen was jumping with excitement, as harness racing fans jammed into the village for the 3-day Grand Circuit meeting which began yesterday under sunny skies.

* * *

Hanging over the scene was the future of the corn tassel derby, which has been raced at Goshen since 1930. Bill Cane, who died last March, was the guidling light in the event, and his estate was to sponsor the Hambletonian in 1957.

Tracks in Ohio, Michigan, Illinois and elsewhere are bidding for the race, but the seven New York State trotting tracks will ask the Hambletonian Society tomorrow to keep the race in Goshen. These tracks will offer to sponsor the race on the same contract basis as Cane had operated in the past.

Egyptian Princess is one of the fastest 3-year-old fillies ever developed, and when the first one mile heat of the Hambletonian starts at 2 p.m., EST., she is expected to be an even-money choice.

Earle Avery drives her from the favorable No. 3 post, as 10 horses will start in two tiers behind the mobile gate. Another heat follows an hour later.

Three other highly regarded contenders are Saboteur, from the Arden Homestead Stable of E. Roland Harriman and Elbridge T. Gerry, Goshen; Nimble Colby, owned by Leo McNamara's Two Gaits Farm, Indianapolis, and Ego Hanover, pride of Mrs. Cecile Goosman, Mountain Lakes, N.J.

Jones Shuts Out Coachers, Fares No Better Than Tie

Jim Jones, former Pontiac High School mound ace, Tuesday night accomplished what no other pitcher in the Class A City Baseball League has been able to do during the 1956 season.

The young right-hander, who now pitches for Griff's Grill, fireballed his way through seven innings of shutout effort against league-leading General Motors—yet he didn't win the decision.

Jones struck out nine batters and permitted only two hits, singles by Gene Cox and Bob Swindell, as Griff's battled GMC to a 0-0 draw last night at Wisner Field. The game was stopped after seven innings because of darkness.

It marked the 1st time this season that the Coachers were held scoreless by a rival pitcher. It also interrupted unbeaten GMC's winning streak at 21 straight games.

Steve Kebler started on the mound for GMC and worked until the 5th stanza when veteran Herman Bishop took over. Kebler and Bishop scattered six safeties, two by Dayt Patterson, and fanned a total of 13 Grill hitters, with Kebler chalking up seven.

Oliver Buick clashes with Elks No. 723 in today's Class A attraction at Wisner Field. Game time is 5:30 p.m.

GMC	000	000	0	2	2
Griff's	000	000	0	6	1

Kebler, Bishop and Gary; ones and Flack.

Jerry Kindall, Minnesota shortstop, led the Big Ten in hitting for 1956 with a .400 mark. He made 22 hits in 50 trips.

After Homer Crown

Snider Bids for NL Title

JERSEY CITY, N.J. (AP) — Barring a horrendous slump, Duke Snider probably will become the Brooklyn Dodgers' first National League home-run king in 15 years.

Dolph Camilli won the home-run crown in 1941, but since then no Dodger has been able to do it despite the fact that the team has been No. 1 the past seven seasons.

Snider has hit 31 homers, including his two-run job in last night's 3-0 victory over the Pittsburgh Pirates to pull a half-dozen ahead of the field. He also is just six behind the New York Yankees' Mickey Mantle.

The Duke of Flatbush was all smiles, of course, today as he prepared to board the Dodgers' special plane for a night game with Pittsburgh.

"I'd sure like to lead the league in home runs," he said. "I'd like anything like that. Anyone would. If the home runs win games, I'd like it even more."

FINAL REDUCTIONS
Summer Styles and Discontinued Broken Lots...
Special Group $16.90 Formerly $18.95 to $22.95
Special Group $9.90 Formerly $12.95 to $14.95
GOLF SHOES $14.90 Formerly $17.95
Special Group of Rubber Sole Shoes for parents of style leaders. Sizes 6½ thru 9 at a savings to you.
Osmun's Town & Country Tel-Huron Center
Dave Spindler, Manager Phone FE 4-4541
OPEN THURS., FRI., SAT. EVES. 'TIL 9
"An OSMUN Man Is a Well-Groomed Man"

HUNTING FOR A BARGAIN? HERE IT IS
REMINGTON MODEL 58 SHOTGUN
This 12 Gauge Shotgun Is the Newest in Remington's Line — It's Gas Operated.
We also have the new Ruger, 375 Mag. "Blackhawk" Pistol
Come in and try them on our rifle range today!
CLIFF DREYER Gun and Sports CENTER
North of Holly ME 4-6771

ALL OUT CLEARANCE
UNCONDITIONALLY GUARANTEED
BARGAIN TIRES
★ POPULAR MAKES
★ NEARLY NEW AND PARTLY WORN
★ WIDE SIZE RANGE
★ TOP SAVINGS
Easy Payments
SAVE 50% ON NEW TIRE PRICES
Hawkinson TREADS
on your sound casings . . . or exchange.
YOU DON'T HAVE TO PAY CASH
Save with Safety AND PAY AS YOU SAVE
USE OUR EASY PAY PLAN
Factory Financed BUDGET PLAN on ANY PURCHASE
The GENERAL TIRE
Ed Williams Tire Co.
451 S. SAGINAW at RAEBURN

The Stag Shop's Storewide Sale
Features Exceptionally Wonderful Buys in
Sport Shirts
Tremendous Selection For Every Taste
SOLIDS PLAIDS CHECKS STRIPES
Your Choice 2 For $6
MEN'S SLACKS
All Colors All Sizes Dacrons Lt. Wgts. Washables
Formerly $8.95
2 For $13
Sport Coats
Once A Year Offer—Every Sport Coat in Stock
All Wools All Sizes All Colors
$19.50
MEN'S SUITS
We Are Discontinuing Our Suit Department
Formerly $55 & $65
ALL $29.50
Jantzen Swim Trunks $3.49
Ties Your Choice 99c
Men's Hose Your Choice 2/99c
BAKER'S
STAG SHOP
29 S. SAGINAW
Near The Oakland Theatre
FE 4-8888

5 BROTHER
UNION MADE
MATCHED SETS
Here's a smart-looking shirt and pants set for dress, work or play.
5 BROTHER Matched Shirts have the patented, exclusive FLEXSLEEV feature . . . the shirt that stays in your trousers, never pulls out . . . Cut full for ease and roominess . . . Long wearing SANFORIZED fabrics . . . Flap pockets with pencil buttonhole. Non-rip sleeve facings. non-twist sleeves and interlined collar . . .
5 BROTHER Matched Pants . . . companion to the 5 BROTHER Matched Shirt . . . Expertly tailored pants made with careful attention to your comfort . . . Full-stride ease and full-cut with a roomy seat. Serged seams throughout and 19 BarTacks at points of strain . . . Genuine 2.50 wt. Boat-sail pockets . . . Suspender buttons . . . the best VALUE for your money.
SHIRTS $2.98 PANTS $3.98
Postman Blue—Navy—Dark Green
Patented
Dave's 154 N. Saginaw Next to Sears

Allstate paid $90,700,587
in auto insurance claims during 1955!
■ Allstate, the company founded by Sears, has long been famous for low cost auto insurance. But here's another important reason why Allstate Auto Insurance is a really better value too.
Allstate's record is unsurpassed for *keeping* our promise of protection.
Last year Allstate paid out $90,700,587 to protect our policyholders. *An average of $357,089 every working day of the year!*
At the same time, Allstate's service organization grew to number over 2,600 thoroughly trained, state licensed agents and more than 8,200 other full time employees conveniently located in 998 offices throughout the U. S. and Canada.
It's no wonder that in 1955, for the second straight year, car owners bought more auto insurance from Allstate than any other company based on direct written premiums. You can't buy better auto insurance, why pay more?
See or phone your Allstate Agent today!
SEARS, ROEBUCK AND CO. BLDG.
154 N. Saginaw Street
Ph. FEderal 5-0461
You're in good hands with...
ALLSTATE INSURANCE COMPANY
STOCK COMPANY PROTECTION
Founded by Sears Assets and liabilities distinct and separate from the parent, Sears, Roebuck and Co. Home Office: Skokie, Illinois.

Longden's 4,828 Winners Only 41 Short of Record

DEL MAR, Calif. (AP)—In the hottest riding streak of his long and illustrious career of 29 years in the saddle, Johnny Longden has been up on 12 winners in the last three days at Del Mar.

* * *

Before today's first race, Longden's lifetime mark was 4,828 winners, only 41 short of the world record held by Sir Gordon Richards of England. It will take a lot of doing, but it is entirely possible that "moneybags" can smash Richards' mark at the short Del Mar meeting. He collected a triple yesterday, had five winners the day before, and four last Saturday.

The fans are plunging on everything Johnny rides now. He accepted six mounts yesterday and the fans backed his horses heavily into favoritism in five of the races. He scored with Snack Abbey at $6, Peranne at $3.40 and Solid Choice at $4.50.

Longden has seven mounts today and is likely to be aboard the favorite in five of them. He will have the favorite in the fifth running of the Graduation Stakes for $13,675 with Pie Master, E. B. Johnston's Color Bearer.

'56 THE YEAR TO FIX!

Open Daily 8 'til 6

New 2x4s, Any Length ..... $80 per M
½" 106 Cedar Siding ..... $145 per M
Used Sheeting ..... $50 per M
Red. Com. Used Brick ..... $30 per M delivered
Panelyte (same as formica) ..... 60c sq. ft.
Folding Doors ..... $9.95 and up
½ Rd. Reynolds Alum. Gutter ..... 15c run. ft.

Full Line of Plumbing & Building Supplies

WOLVERINE LUMBER
320 S. Paddock St. FE 2-9784

SPECIAL!
Motor Tune-Up
All 6-Cylinder Chevrolets, Thru 1955
$2.95
All work done on our brand NEW 1955 SUN ANALYZER!
Labor and Material Guaranteed
MARKET TIRE CO.
77 W. Huron St. Open 9 to 9 FE 8-0424



Automatic Transmissions
SERVICING and REBUILDING
MOTOR TUNING
Fast Service—Quality Work
MOTOR EXCHANGE CO.
401 S. Saginaw Phone FE 3-7432

Huddik's
SEMI-ANNUAL
SALE
LAST 3 DAYS

REDUCTIONS
20% to 40%

SUMMER SUITS (to $39.50) .....NOW	31.99
SUMMER SUITS (to $79.50) .....NOW	48.99
SUMMER DRESS SHIRTS (to $3.95) .....NOW	2.99
STRAW HATS	⅓ Off
BATHING SUITS	20% Off
Short Sleeve SPORT SHIRTS (values to $5.95) .....NOW	3.29
SUMMER SLACKS	20% Off
SUMMER SHOES	20% Off
WALKING SHORTS	20% Off
SPORT COATS	20% Off

23 N. Saginaw
Open Monday and Friday 'Til 9



AP Wirephoto

100-METER REPRESENTATIVES—Only four-tenths of a second separated these three swimmers in the finals of the 100-meter freestyle event being held at Brennan pools in Detroit. Bill Woolsey (left) a Hawaiian who swims for the University of Indiana was first in :57 seconds flat; Dick Hanley (center), University of Michigan swimmer from Evanston, Ill., was second in :57.1 and Reid Patterson, U. S. Navy seaman from Pineville, Ky., was third in :57.4. They will represent the U. S. at Melbourne, Australia, starting November 8th.

Many Greats Were Also Tagged

Williams' Fine Matches Babe Ruth's

By THE ASSOCIATED PRESS

Ted Williams, generally acknowledged as the greatest hitter in present-day baseball, moved into another select group when he was fined $5,000 following another of his spitting sessions yesterday.

Only the great Babe Ruth had felt that big a bite on his pocketbook before—and the Babe eventually got it back.

* * *

Ruth was fined $5,000 in 1925 by Yankee Manager Miller Huggins after the Babe had failed to show up at the team's St. Louis hotel two nights in a row and then reported late for a game with the Browns. Ruth, who figured he had gotten away with much more against Huggins, appealed to club owner Jake Ruppert, but the fine was upheld.

The Babe later said the club repaid him following Huggins' death in 1929.

The fine was quite a shock to Ruth, who at the time cited other incidents which Huggins had overlooked. "We were coming home by train from the West one time and he (Huggins) bawled me out," he recalled. "We were standing on the back platform of the observation car and I picked him up and held him over the edge. But he didn't do anything about it afterwards."

Ruth also was fined $4,000, along with Bob Meusel and Bill Piercey, in 1921 by Judge Landis, baseball's first commissioner. The trio had violated a barn-storming restriction and were fined their World Series shares, figured at $4,000 each, and suspended one month at the start of the next season. The fines and suspensions stuck.

Other baseball immortals have felt the bite of fines, too. John McGraw, then manager of the New York Giants, was fined $1,000 by National League President John Tener back about 1916 for questioning Tener's honesty.

Bill Dickey, the Yankees' Hall of Fame catcher, was tagged for $1,000 when his haymaker broke the jaw of Washington's Carl Reynolds in a 1932 scrap between the two on the playing field.

Racing Tonight!
Mixed Show
Modified and Old Model Stock Cars
Running in Their Own Class
Time Trials, 7:00 P. M.—First Race, 8:30 P. M.
PONTIAC M-59 SPEEDWAY
3 Miles West of Pontiac Airport *Dick Dewey, Track Manager*

Urge Drastic Changes in California

Coast Boxing on Hot Seat

SACRAMENTO, Calif. (AP) — A special state investigating committee today urged drastic changes in control of boxing in California and recommended revoking the licenses of some of the biggest figures in what it called a gangster-ridden sport.

* * *

The special committee, appointed by Gov. Goodwin J. Knight, landed its heaviest blows on Matchmaker Babe McCoy and Promoter Cal Eaton, both of Los

Of McCoy the report said: Murray of Oakland.

The three were characterized as dictators in their areas and were accused of associating with underworld figures.

Of McCoy the report said:

* * *

"He is truly representative of all that is wrong with boxing today. All of us who worked on this project have had experience in law enforcement, and in the course of such employment have known and dealt with criminals. McCoy is as vicious as any of us have encountered."

* * *

The report urged both McCoy and Eaton be booted out of boxing and forbidden even to visit training camps. Eaton is the father of Robert Eaton, who is married to Gov. Knight's daughter.

* * *

In Los Angeles, McCoy and Eaton learned of the report in advance and issued denials for simultaneous release with the report.

Both indicated they would fight in court any move to revoke their licenses.

* * *

"We want to have a full trial and a chance to have a full legal defense," McCoy said. He accused the committee's chief investigator, James Cox, of "setting himself up as a sentencing judge."

"I once managed Mickey Cohen when he was a fighter," McCoy said. "I had dinner accidentally with Frank Carbo in New Orleans recently. But if the committee wanted to look a little further, they'd find I had dinner with Gov. Knight not so long ago."

Both Eaton and his wife exploded when they learned of the allegation of underworld associations.

* * *

"I'd like to see them prove we've ever mixed with underworld characters," said Mrs. Eaton. "The governor and attorney general are our close friends."

Eaton said:

"The accusations are made out of whole cloth and have no basis in fact."

The report described Promoter Murray as "representative of the worst element in boxing."

* * *

Sid Flaherty, manager of former middleweight champion Carl (Bobo) Olson, heavyweight contender Eddie Machen and other fighters, was criticized, but only a fine was recommended in his case.

The committee described as illegal Flaherty's setting up of a satellite organization, California Boxing Enterprises, Inc., to promote fights while he was a licensed manager. But it said he treated his fighters right.

One Big Frame Squares Midget Loop Playoffs

Usually a 4-0 lead anywhere in a ball game proves a tough obstacle for the trailing club, but Federal Savings Midget League Athletics weren't bothered in the loop title playoffs, last night at Boys' Club.

The A's just went to work after Senators had collected four counters, and in the last of the 3rd staged a scoring riot that won the game 11-7. Athletics got all their runs in that one inning. Senators added three. Win squared the series.

Seven walks and four hits helped the big spree.

Shurly Victor at Orchard Lake

Burt R. Shurly, Bloomfield Hills resident, yesterday afternoon marked up his 2nd club championship at Orchard Lake Country Club. Champion in 1950, Shurly yesterday outlasted E. M. (Mack) Mulock of 1045 Westchester, Birmingham, for a 2 and 1 win over a 36-hole route.

This finals match was as close as they come. It was nip and tuck all the way, with Shurly holding a one hole edge at the turn and adding one more on the "home stretch." Shurly carded a 73-76 for his two rounds compared to Mulock's 74-77.

Mulock is also a former champion, having won the OL crown in 1942. Dr. F. M. Adams was the 1955 champion, and was eliminated in this year's event in the 2nd round.

Graham Warns All-Stars That Browns Are Ready

CHICAGO (AP)—Take it from a guy who should know, the Cleveland Browns are prepared to the hilt for their football battle against the College All-Stars Friday night at Soldiers Field.

* * *

Otto Graham, ex-Cleveland quarterback who led the Browns to the National Football League title last fall, issued the warning yesterday.

* * *

Graham, who did not play in last year's All-Star game but came out of "retirement" to qualify the Browns for this year's game, said "if the pros are up mentally they should beat any All-Star team and these Browns are mentally up."

Referring to the pros' 30-27 defeat last year by the All-Stars, Graham said, "The Browns are ready this time. Ordinarily they'd run only one or two scrimmages before their first game. They've scrimmaged five times for this one."

Graham has again retired, however, and that should be a factor in favor of the All Stars.

* * *

Instead of trying to stop Graham they'll have to concentrate on George Ratterman and Vito Parilli. Ratterman couldn't pass the Browns to victory last year, although it wasn't all his fault. The Browns line received some unexpected competition from the All Stars.

* * *

After listening to Graham's remarks at the All-Star luncheon, Coach Curly Lambeau put his squad through a gruelling defensive drill.

Lambeau emphasized pass defense with hopes of stopping the Brown attack led by ends Darrell Brewster and Dante Lavelli.

AMERICAN ASSOCIATION

	Won	Lost	Pct.	Behind
Denver	70	47	.598	—
Indianapolis	63	50	.558	5
Minneapolis	60	54	.526	8½
St. Paul	55	54	.505	11
Omaha	59	58	.504	11
Charleston	52	63	.452	17
Wichita	49	64	.434	19
Louisville	49	67	.422	20½

Doctoring Your Golf Game

By DR. CARY MIDDLECOFF

PATIENT'S COMPLAINT: Long iron daze

DIAGNOSIS: Use choked woods

TREATMENT: If you're one of those players who can't master the long irons don't let pride inflate your scores. Switch to the wooden clubs—Nos. 3, 4, 5, or 6. In this sport the idea still is to get the ball into the cup in the fewest number of strokes in the best way you know how.



There's a surprising trend among average golfers to the Nos. 5 and 6 woods, which are the equivalent of the Nos. 3 and 4 irons, and it's just as surprising how easily they handle by comparison with the irons. That's because the woods call for swing, smoothly done, while the urge with the irons is to execute them with more hit or punch.

* * *

In the final analysis, swinging ease produces constancy and accuracy, plus confidence. That's why the woods in place of long irons are a recommended change.

It is on the shot shown in the sketch, over an intervening water hazard, that mental attitude means a lot; where a smooth swing does the trick, and a mind mistrusting a long iron must fail.

Don't mind what others think if you take a wooden club on a 130 yard shot. Use it. For firmness, I suggest you grip the club an inch or more down the shaft. That will reduce the swing more readily to long iron length and give you comparable distance.

(Copyright 1956)

A Good Used Car?
Try
COMMUNITY MOTORS
Rochester and SAVE!

It's the COMBINATION that counts

The combination of protection by this Insurance Exchange at the Automobile Club of Michigan, merging and blending with the services of Auto Club membership, is simply an incomparably better way in protected motoring.

It is more, much, much more, than the ordinary conception of automobile insurance.

Over 400,000 of Michigan's best motor car owners have it, why can't you?

Detroit Automobile Inter-Insurance Exchange
Attorneys-in-fact: Ralph Thomas, Charles L. Wilson, Roy M. Hood, Robert G. Jamieson, General Manager

at Automobile Club of Michigan
VISIT OR PHONE YOUR NEAREST OFFICE
A. J. BOGUE, Mgr.
63 N. Perry St.—FE 5-4151
R. L. Taft, FE 2-8019 — E. A. Warken, FE 2-0246
C. H. Burns, FE 8-2133 — F. G. Tynan, FE 4-2891
K. L. Long, FE 8-7412 — Virgil Keener, (Dolly) MEirose 7-7451
H. W. McNalley, OL 2-7761

CLEARANCE SALE
20% OFF
ON ALL FISHING TACKLE
THIS SALE ON THRU SUNDAY
Open Sunday 9 to 1 — FAY — Open Sunday 9 to 1
HARDWARE and SPORTING GOODS
906 W. Huron St. Phone FE 5-8389

NOW!
NITE SERVICE
FOR YOUR CONVENIENCE
DON'T PUT OFF NEEDED SERVICE
Just Because You Can't Take Time During the Day
USE OUR CONVENIENT NITE SERVICE

Leave your car between 4 and 5 P. M.—it'll be ready at 8 A. M.

We have found that many of our customers must use their car during the day and just can't take the time during the day for needed and necessary maintenance or repair service. And so, we have extended our service hours—to better serve the Chevrolet Owners of this area.

Even if your car requires some minor fender or body work—we'll get it done for you—overnite.

And—it costs you no more—as we operate on an established flat rate schedule with our experienced men using the very latest methods and equipment to assure you the very best workmanship.

Don't Drive a Car That's Not Right
Get It Serviced by North—at Night

NORTH CHEVROLET
1000 S. Woodward Birmingham MI 4-2735

SUMMER TRIP SPECIAL
DRIVE SAFELY
BRAKES RELINED
FORD or CHEVROLET .. $13.95
PONTIAC or PLYMOUTH $15.95
Other Make Cars at Special Prices!
Johns-Manville Brake Lining
Factory Bonded Shoes, $2 Extra!



Heavy Duty
FORD CHEVROLET To 1953 $7.95
LOW PRICES ON ALL CARS!
Over 30 Years in Pontiac
Don R. MacDonald, Inc.
370 S. Saginaw St. FEderal 5-6136

Drive Is Minus-Yards

Clee Doggett thinks he has the best example on just how hard the wind blows in Cherokee, Oklahoma.

He teed off into the wind and the ball sailed high. However, it suddenly stopped in its flight, reversed itself and landed far in back of Doggett.

Dartmouth and Penn have met in football for 60 years.

DISTRIBUTOR of
Service Station Equipment

- Sunnen Pin Hone Equipment
- Blackhawk Porto Power
- Proto Tools
- Globe Hoists
- Champion Air Compressors
- Bink's Spray Equipment
- ARO Lubrication Equipment
- Sioux Valve Equipment and Tools
- Chicago Pneumatic Tools
- Bean Visualiner & Wheel Balancers

PONTIAC MOTOR PARTS

"Parts Headquarters for the Doctor of Motors"
Automotive Parts and Equipment

29 Auburn Ph. FE 2-0106

Brake CHECK-ADJUSTING **$1.19**

HERE'S WHAT WE DO:

- Remove front wheels and inspect lining
- Carefully test brakes
- Inspect brake drums. Check and add brake fluid if needed
- Adjust brake shoes to secure full contact with drums

PICK UP YOUR
FREE 1956 ROAD ATLAS

Firestone

146 West Huron Street FEderal 2-9251

8-Pounder Tops Pike Division in Fish 'Derby'

Jack Gray Takes Big Northern From White Lake Waters

There's a new leader in The Pontiac Press "Big Fish Derby."

Young Jack Gray of 2191 Summitt, White Lake township (Milford RFD 1) captured a northern pike that weighed 8 pound 4 ounces. The 32½ inch long fish pushed the previous leader, a 4 pound 2 ounce pike out of the running.

Jack, fishing with his father, Allen M. Stotts, used a chub minnow to take the fish from White Lake at noon Monday. The pike is not only the biggest fish Jack has ever caught, but the first of any kind he has taken this season. It was also the only fish he got on Monday.

Pike fishing, very slow, unproductive as far as the really big ones go, is beginning to pick up a little, fishermen report, and another leader could be reported any time.

In the active bass division current top fish is a 5-pound 12-ounce specimen, entered by Max Wardrop on July 24. Bluegill division leader is a 1-pound 1-ounce fish entered June 23, by Harvey Boatwright.

Solunar Tables

Periods of best fishing for this area, according to the solunar tables prepared by John Alden Knight, noted fish expert, are as follows for the coming week.

Major periods last for an hour and a half, or two hours thereafter. Minor periods are of somewhat shorter duration.

	A.M. Minor	A.M. Major	P.M. Minor	P.M. Major
Thursday	8:20	2:05	8:35	2:25
Friday	9:05	2:50	9:25	3:15
Saturday	9:55	3:40	10:15	4:05
Sunday	10:40	4:25	11:00	4:50
Monday	11:30	5:15	11:50	5:40
Tuesday		6:05	12:20	6:30
Wednesday	12:40	7:00	1:15	7:20

Hank Bauer of the Yankees was top world series hitter in 1955 with six safeties for 14 for a .429 average.



AP Wirephoto

THIRSTY PALS—Balmy August days make everyone crave a drink and this Windsor boy's pet is no exception. The pet raccoon uses a downtown fountain with the assistance of its owner, George Pinder. The shoulder perch is a familiar one for the raccoon who is seven weeks old. George and his pet have become steady companions since the animal was six days old. He has not decided what to do when the pet grows up.

Losing Battle

Game Future May Lie in Private Lands

By JACK PATTERSON

The present to-do over Laughing Whitefish falls serves to point up the advisability of locking the barn door before the horse is stolen. Public assumption that this scenic spot would always remain inviolate had no realistic basis. Property can and does change hands. People interested in the preservation of a natural beauty spot should be aware of this. We have no doubt but what a satisfactory arrangement can be worked out to preserve Laughing Whitefish.



PATTERSON

But as a guide to future problems of the same nature one lesson should have been pounded home. The time to act to preserve an irreplaceable bit of natural beauty from the threat of despoilation is before that threat arises.

State ownership of tourist attractions is all very well. State ownership of hunting lands is something else again. That is not to say that the present ownership and continued acquisition of public hunting lands by the state is not a good thing. It is, but we feel it's a losing battle.

It becomes more apparent every day that the mushrooming population and diminishing wildlife just aren't going to make a satisfactory go of it on available public lands in the years to come.

* * *

When people get too thick the game goes. The writer's grandfather once shot prairie chickens near where the Pontiac Motor Div. Administration building stands. Not many left around there these days.

If public lands won't stand the pressure then the future of game species must depend on wired, posted private lands.

Such lands, although acquired and used for hunting purposes, are principally valuable because they are in effect sanctuaries. Limited use, by limited numbers of people make of them areas of refuge.

* * *

Private lands saved the Michigan deer herd a few decades back. And yet deer hunters comprise the largest, and noisiest, opponents of privately held hunting lands. Many of them think up schemes, and some are lulus, to legally deprive owners of the exclusive enjoyment of their properties. Fortunately, unless we completely overhaul the laws of the land—a most unlikely contingency—such efforts amount to so much Dixie-whistling.

* * *

Happily, there is a great deal he can do about it. Individually, or with a group of friends, he can pick up northern lands today, and there are thousands of acres available. Going prices generally run $15 to $35 an acre. The point is that land and assurance of future hunting can be had today. It costs money, but what doesn't?

Pontiac Fisherman Among Kensington Lake Victors

A five pound, six ounce largemouth bass topped the list of prize winners in the Kensington Metropolitan Park fishing contest.

Taken in Kent Lake by Erwin Rogge, 20436 Norborne, the 20-inch fish was one of a string of five largemouths totaling 21 pounds, four ounces, the smallest weighing three pounds, caught trolling with worms on July 20.

Thirteen-year-old Christine Buell, 26121 Cubberness, St. Clair Shores, won the junior prize for largemouths with a four pound, six ounce bass, and also the junior prize for pike with a one pound, 12 ounce fish.

Smallmouth bass prizes went to Cecelia Klimas, 24320 Westhampton, Oak Park, for a two pound, four ounce fish, and to Tom Van Ness, age 15, 15751 Burt Road, for a two pound three ounce fish.

Panfish prizes were won by Arlene Seniff, 4624 LeMay, for a bluegill weighing seven ounces, and by 12-year-old Charles Humphrey, 670 Bloomfield, Pontiac, for a 13 ounce crappie.

A. S. Ray of Youngstown, Ohio, received the adult division prize for pike with a one pound, seven ounce fish.

Rangers' Show Set for Sunday

Tenth Annual Affair Attracts Riders From All Over State

Tenth annual western horse show, under auspices of the Michigan Rangers' Saddle Club has been set for Sunday, Aug. 12 at Davisburg. Show gets under way at 10 a. m. and includes many interesting features. Entries will come from many state points, show officials report.

Jack Bischoff of Milford has been named show judge.

Site is two miles west of Davisburg on the Davisburg road.

Among the many events for the all-day performance are the flag races for youngsters, junior horsemanship, cloverleaf bending, musical stalls.

There'll be a grand entry, women's and men's pleasure horse events, bag race and several Texas speed and action tests and an open spotted horse class. The club relay is a top feature.

Other events include the colt classes, boots and saddles, pony express, working stock horses, balloon breaking, obstacle race and musical barrels.

In case of heavy rain the show will be put over to Aug. 17. Further information may be had by calling Ranger Duke Brunson, FE 2-4032.

Mary Lou Wilson and Dragnet Add to Show Honors

Mary Lou Wilson, U. of M. coed and daughter of Birmingham residents Mr. and Mrs. Fred A. Wilson, and her new show horse, Dragnet, are continuing to build up a fine winning combination.

Dragnet, under the guidance of Miss Wilson, one of the area's rising young show riders, did very well in several eastern shows, latest of which was at Williamsport, Pa. Miss Wilson rode Dragnet in most of the events he won, leading to the show's green conformation hunter championship. He was 1st in every event in which he competed, the family reports.

Two weeks ago, Dragnet won the model hunter class at Skaneateles, N. Y., in his only event. A cut on one foot from broken glass kept the hunter out of other events. Williamsport show concluded Sunday.

Mary Lou and her mother returned yesterday. Dragnet stays on for further show work. Miss Wilson will ride Carbo and Free Weekend in several early autumn shows in Michigan. Wilson's have sold Tinka, veteran show horse, to a Chicago family. Dragnet, which will be brought here next season, replaces the former Wilson favorite.

Rains Damage Fish Hatcheries

Rearing Ponds Washed Out, Fish Mixed Up at Harrietta

LANSING (AP) — Heavy rains last weekend damaged several state fish hatcheries, the state conservation department reports.

At the Harrietta hatchery in Wexford County, rain flooded all the hatchery ponds, mixing fish from various ponds and causing heavy damage. The department said the most serious damage at Harrietta was the loss of brood fish and yearling lake trout scheduled for planting this fall.

Fish were also washed out of ponds by flooding at the Platte River rearing station in Benzie County.

At Copemish, heavy rains washed out a local trout fishing pond which connects with Bear Creek.

Island Queen Popular With Park Visitors

The 60-foot stern-wheeler "Island Queen" carried 9,700 passengers on 50-minute cruises on Kent Lake during July, park authorities reported. Replica of a Mississippi steamboat, the craft makes hourly trips from noon through 6 p.m. and is available for charter before and after those hours. A total of 15,940 passengers have been carried since the bot was launched in May.

Attendance at Kensington Park totaled approximately 425,000 during July as compared with half a million last year when the weather was warmer.

Anglers Take Trout, Pike at Oxbow Lake

Some nice rainbows and a six-pound pike were among the finny trophies taken from Oxbow Lake, off the Nelson Boat Livery, last of the week. Don Reynolds, 17, of Detroit, landed a six-pound northern, using a spinning rig and a plug near the flowing island.

Gene Carano, 19668 Dale, Detroit, took four 'bows while trolling with a nightcrawler rig. Bluegills were also hitting well, at Oxbow, both on surface lures and crawlers.

TILE SALE

Armstrong Excelon VINYL TILE
Spatter or Marbleized
No waxing — for living and dining rooms and for basements.
ENOUGH TILE FOR a 9x10 room only..... $19.20
12¢ Ea.

PLASTIC WALL TILE
4 colors—permanent walls at a new low price . . .
ENOUGH TILE FOR A 5x7 bath (70 sq. ft.) only..... $11.20
2¢ Ea.

CERAMIC TILE CLOSEOUT
Was 98¢
Permanent! A real ceramic tile bath for the price of plastic!
69¢ SQ. FT.

FREE We Loan You Tile Cutters and Rollers!

OUR POLICY
We have what we advertise. Items are all clearly priced. No tie-in sales, you may buy tile with or without cement. All merchandise guaranteed!

Marbleized Asphalt TILE
6 colors—perfect quality—9 x 9 x 1/8.
ENOUGH TILE FOR A 9x10 room only..... $8.00
5¢ Ea.

FELT BASE LINOLEUM
6' Wide from . . . 49c Sq. Yd.
9' Wide from . . . 59c Sq. Yd.
12' Wide from . . . 69c Sq. Yd.
Tile & Floral Patterns

LINOLEUM WALL TILE
36" Wide Vine Pattern Rng. Ft. 19¢
54" Wide Tile Pattern Armstrong Rng. Ft. 29¢

Armstrong or Robbins—Rubber or Vinyl TILE
Lifetime vinyl or rubber tile. 6 x 6 x 1/8 Hvy. Wt.
ENOUGH TILE FOR A 5x5 Bath only..... $9.00
9¢ Ea.

SANDRAN VINYL COUNTER TOP
Greaseproof — Waterproof. Stains wipe right off!
ENOUGH TILE FOR a 6' Top for only..... $2.94
49¢ Rng. Ft. 27" Wide

Penny Paint Sale

Gal.—House Paint	$3.98
Second Gallon	.01
2 Gallons	$3.99
Gal.—Flat Wall	$4.48
Second Gallon	.01
2 Gallons	$4.49
Super-Rubber Latex	$3.89
Roller or Pan	.01
Both for Only	$3.90

Penny Paint Sale

FORMICA TABLE TOPS
20" x 21" from 95¢ Ea.

Plenty of Free Parking Open Mon. & Fri. 9 to 9 Park in Rear of Store

The Floor Shop
99-101 S. Saginaw at Auburn FE 4-5216



FORD-O-MATIC —SPECIAL—

Having transmission trouble? Don't throw your car away. Bring it in today and we will fix it like new. Ford-O-Matic transmission.

★ Bands Adjusted
★ Linkage Adjusted
★ Fluid Changed
INCLUDES GASKETS AND LABOR
$12.95

Repeat Offer:
FRONT END ALIGNMENT
$5.95
FRONT-END & WHEEL ALIGNMENT
USING NEW PRECISION EQUIPMENT That Eliminates Human Error . . . You Can Be Sure!



Can You Stop in Time?
Brakes Relined
$16.95
Includes All Genuine Ford Parts and Labor

CY OWENS Service Dept.
147 S. Saginaw, Pontiac
GIVE THE CORRECT SIGNAL
Phone FE 5-4102 Today!

What? Gin'n Nothing?



Yes, when it's FLEISCHMANN'S GIN, it's so smooth you'll like it straight!



And gin that smooth makes a perfect Tom Collins every time!

DISTILLED FROM AMERICAN GRAIN • DISTILLED DRY GIN • 90 PROOF
THE FLEISCHMANN DISTILLING CORPORATION, NEW YORK CITY

Dormophone Teaches You When Asleep!!

By PHYLLIS BATTELLE

NEW YORK (INS)—Max Sherover is a violent anti-sleep man.

"Waste of time," he snaps, glaring from the circles of his eyes. "Here I am a man of 67 and I've spent 22 years in bed. Ridiculous. There is plenty of time for sleep when I pass on."

Sherover says he has felt this way for years. But in the old days nobody listened to his theory. Just when he'd get going strong, usually early in the morning, his audience would go to bed.

Today the small man with the large natural energy no longer has to spout his ideas to lazy-lidded friends. He can supply them with one of dozens of his own inventions called the "dormophone," an instrument for persons who want to use their sleeping time for study.

BROKE SMOKE HABIT

It is a record-and-microphone device which plays all night into the sleeper's ear, and gives him a variety of sleep-study lessons—in everything from language courses to speech memorization.

Sherover himself wanted to try the device, so one of his first experiments was to make a dormophone record which repeated to him: "Don't smoke. Cigarettes taste bitter."

After several nights he couldn't bear to smoke any more, though he'd indulged in the habit for more than 40 years. He decided then that sleeping time, if put to use, is not such a waste after all.

The dormophone is but one small project in the life of the 5-foot-one inch man who ran away from his New York home at 14 so that he could avoid school, seek his fortune and enjoy a good cigar in the open.

VERSATILE FELLOW

He has written many books, made millions of dollars, traveled the world, edited a newspaper, and dabbled in most anything that smelled of challenge. His biggest job, however, is the presidency of Linguaphone Institute of America, Inc., an outfit that sells phonograph lessons in languages.

"You were born dumb," he says bluntly, when asked if it is not to late to learn a foreign language after reaching maturity. "Yet you learned, just by listening to it, the most difficult and illogical language on earth—English.

"If you learned that, by listening, you can learn the simpler ones by listening. Maybe you'll talk French at first as you talked English as a child; you'll flub a few words. But in one month, unless you're afflicted with a brain injury, you can learn enough to get by comfortably in a foreign country."

By that, he means you can discuss food, clothing, shelter, the weather and love.

"What more do you want to talk about on short notice—anthropology?"

Sherover himself speaks 14 languages and says he has "a theoretical familiarity" with some 2,500 others. He is currently brushing up on his Swahili and Luganda. At night of course.

He still doesn't want to waste those four hours which nature insists he spend with "That dull ——, Morpheus."

Heart Victim Improving

GRAND RAPIDS (AP)—Thomas E. Walsh, Kent County airport manager and Civil Defense director, is reported "improving every day" at St. Mary's Hospital after his heart attack July 24. Walsh, 57, still is on the critical list, but attendants said Monday it is a technicality.

A new Moscow-to-Stockholm air service has four flights weekly in each direction.

(Advertisement)

3 Times Faster When

Gas Crowds Heart

Certified laboratory tests prove Bell-ans tablets neutralize 3 times as much stomach acidity in one minute as many leading digestive tablets. Get Bell-ans today for the fastest known relief. 25¢

BELL-ANS TABLETS WITH CHARCOAL

Bazley's Thursday Super Specials!!

78 N. Saginaw

TENDER BEEF

CLUB STEAKS . . 39c lb.

This Valuable Coupon Entitles the Bearer to a 1-Lb. Limit Fresh

REMUS BUTTER Good Thurs. Only **49c lb.** with Meat Purchase

HERE IT IS! THE FINEST, TENDEREST ROASTING CHICKEN YET!



"Wonder Bird"

Once you taste the wonderful goodness of these plump, tender "Wonder Bird" Roasting Chickens you'll buy 'em every time! "Wonder Bird" is the result of many years breeding, hatching, growing, processing and freezing under one management. "Wonder Birds" are all alike—all the same age, same weight, same full-bodied conformation and fine textured, juicy meat! Compare "Wonder Bird" with any other poultry and see for yourself! Buy a "Wonder Bird" today at this special Kroger low, low price.

lb. **49c**

LOOK WHAT 39c WILL BUY

Boston Butts — Lean and tender. Sale priced — Lb. 39c
Lamb Roast — Fresh, tender Shoulder Cut — Lb. 39c
Smoked Picnics — Hygrade's Extra meaty tender — Lb. 39c
Hot Dogs — Hygrade's Skinless, bulk — Lb. 39c
Ground Beef — Ground from lean, fresh beef — Lb. 39c
Sliced Bologna — Hygrade's. Make quick-fix sandwiches — Lb. 39c

LEAN AND TASTY WORTHMORE or SILVER STAR

Sliced Bacon . . . 3 1-Lb. Pkgs. $1.00



Kroger
LIVE BETTER FOR LESS

EVERYDAY LOW PRICE
Lux Soap . . . . 2 Bath Bars 27c
EVERYDAY LOW PRICE
Lux Soap . . . . 3 Reg. Bars 28c
EVERYDAY LOW PRICE
Giant Rinso . . . . Box 72c
EVERYDAY LOW PRICE
Lux Liquid . . . . 12-Oz. Can 37c
EVERYDAY LOW PRICE
Lux Flakes . . . . Reg. Box 31c
EVERYDAY LOW PRICE
Wisk . . . . . Pt. Can 37c
EVERYDAY LOW PRICE
Giant Vim . . . . . Box 72c
EVERYDAY LOW PRICE
Rinso Blue . . . . Reg. Box 30c
EVERYDAY LOW PRICE
Giant Silver Dust . Box 78c
EVERYDAY LOW PRICE
Breeze . . . . . Reg. Box 31c
EVERYDAY LOW PRICE
Surf . . . . . Reg. Box 30c
1c SALE
Woodbury Soap 4 Bath Bars 42c
1c SALE
Woodbury Soap 3 Reg. Bars 25c
STRAINED
Heinz Baby Food 6 Jars 59c
GIANT—INSTANT
Fels Naptha . . . Box 72c
EVERYDAY LOW PRICE
Fels Naptha Soap Bar 10c

Real-Kill Insect Bomb
Fly and Mosquito Killer. Push Button Bomb. 12-Oz. Can $1.19

Refreshing Summer Cooler!
Hi-C Orange Drink
Vitamin-rich. Buy several cans! Priced low at Kroger every day. 46-Oz. Can 27c

THE NEW PACK'S IN! GREER BRAND LUSCIOUS, GOLDEN

Freestone Peaches

Get several cans now! None finer for pastries and dessert.

Big 2½ Can **25c**
6 Cans $1.49 12 Cans $2.97

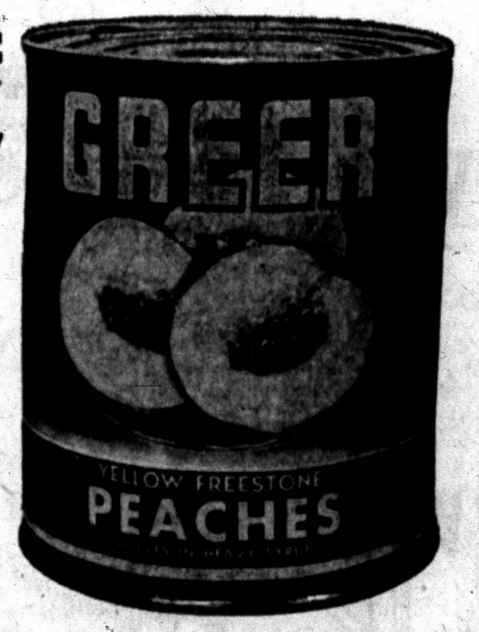

Purple Plums — Sutton Bay brand. Budget priced — 2½ Can 25c
Whole Apricots — Packer's Label, Whole, unpeeled — 2½ Can 25c
Bartlett Pears — Dolly Madison Brand — 2 303 Cans 39c
Pie Cherries — Sutton Bay brand. None finer — 15-Oz. Can 25c
Pine-Ora Drink — Pineapple and Orange blend — 4 46-Oz. Cans $1
Dole Pineapple Juice — Real Hawaiian fruit — 46-Oz. Can 29c
Apple Juice — Sutton Bay. Special low price — 4 46-Oz. Cans $1
Hawaiian Punch — Blend of real Hawaiian juices — 46-Oz. Can 39c

MILLER'S KOSHER STYLE
Dill Pickles HALF-GAL. JAR 39c

VITAMIN-RICH CONTADINA BRAND
Tomato Juice 3 18-Oz. Cans 35c

Welch's Grape Juice — Quick-frozen, low in calories — 2 6-Oz. Cans 45c
Sunshine Sugar Wafers — Everyday low price — 13½-Oz. Pkg. 39c
Diet Aid Bread — Kroger baked. Low in Calories — 16-Oz. Loaf 25c
Ritz Crackers — Everyday low price — 1-Lb. Pkg. 35c
Peanut Butter — Peter Pan Everyday low price — 12-Oz. Jar 41c
Vacuum Coffee — Cup-O-Cheer brand. Everyday low price — 1-Lb. Can 79c

PLUMP AND JUICY—THE PICK OF THE CROP!

Seedless Grapes

Thompson. Wonderful for fruit cups or just nibbling. Buy plenty at this Kroger low, low price!

2 Lbs. 35c



Iced Corn — Golden-sweet, tender — 6 EARS 29c
Pascal Celery — Michigan grown. Crisp, garden-fresh — Stalk 19c
Blueberries — Michigan Grown — 3 Pints $1.00
Peaches — Fancy Michigan Red Haven — 5 Lbs. 49c
Sunkist Lemons — Heavy with tangy juice, 180 size — Doz. 49c
California Oranges — Large 110 size. For slicing or juicing — Doz. 49c

GET TOP VALUE STAMPS PLUS LOW, LOW, LOW PRICES AT KROGER!

We reserve the right to limit quantities. Prices effective through Sunday, August 12, 1956

Army Will Call Up 17,000 in October

WASHINGTON (AP)—The Defense Department has issued a draft call for 17,000 men in October — all for the Army.

* * *

This is the largest monthly draft quota since December's 18,000. However, that included 8,000 for the Army and 10,000 for the Navy.

The Pentagon said the increased call for October 3,000 more than announced for September — was necessary for the Army to counteract a lag in reaching its scheduled strength. At the end of last month, the Army was about 15,300 men short of the approved goal of 1,040,250.

* * *

The new call will bring to 2,101,430 the total number of men drafted or earmarked for involuntary induction since the resumption of Selective Service in September 1950.

The Army is now the only service resorting to the draft.

THE GIRLS by Franklin Folger



"But, Edith, I said, are you sure? Sure I'm sure, she said. So, I said ——"

DONALD DUCK By Walt Disney



ALLEY OOP By T. V. Hamlin



BOARDING HOUSE



NANCY By Ernie Bushmiller

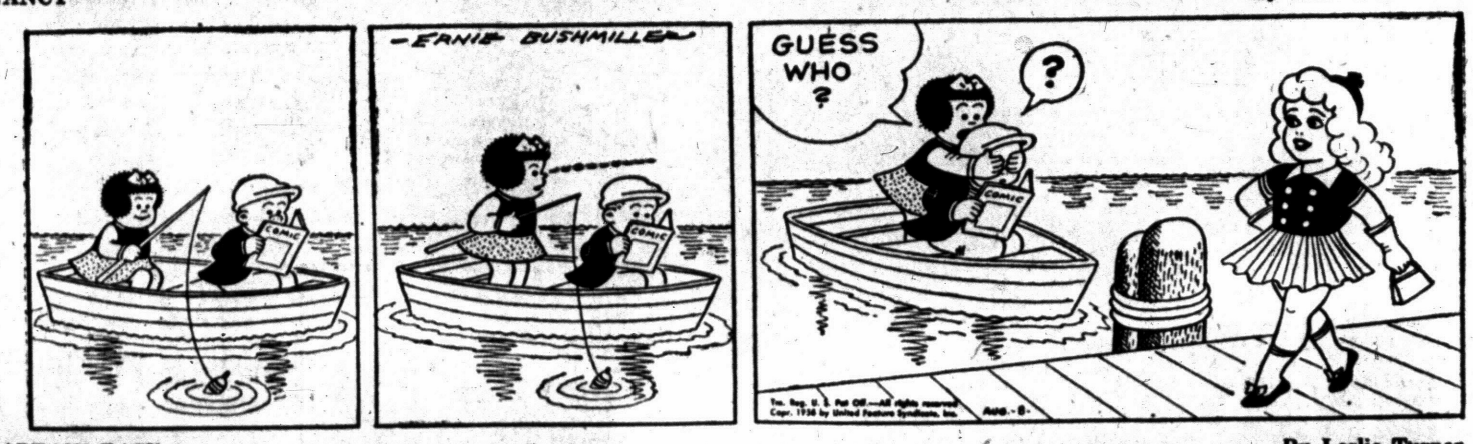

CAPTAIN EASY By Leslie Turner



OUT OUR WAY



BOOTS AND HER BUDDIES By Edgar Martin



MORTY MEEKLE By Dick Cavalli



DIXIE DUGAN By McEvoy and Strieber



GRANDMA By Charles Kuhn



Pleasant Evening!

You can make it even more enjoyable by chewing refreshing, delicious Wrigley's Spearmint Gum. Keep some handy.

AE110

WRIGLEY'S SPEARMINT CHEWING GUM

You'll Find PROFITABLE OPPORTUNITIES Every Day In the Pontiac Press Want Ad Section

Take advantage of this easy way to solve all your buying and selling problems.

DIAL FE 2-8181 To Place Your WANT AD

ANGEL



"Finest social event of the season . . . I couldn't be sicker!"

HALF ACRE CASTLE John Morris



Grains Show Early Losses

CHICAGO (AP)—Grain futures lost ground in early trading today on the Board of Trade.

The easiness of the market showed immediately in all contracts, with traders conscious of impending very large harvests of most new crops.

Near the end of the first hour wheat was ¾ to 1⅝ cents per bushel lower, September $2.13¾; corn ⅜ to ⅝ lower, September $1.46¼; oats unchange to ⅛ lower, September 73¾; rye 1 cents to 1½ lower, September $1.33½; soybeans 1 to 1¾ lower, Sptember $2.42½; and lard 7 cents lower to 5 cents higher per hundred pounds, September $11.65.

Grain Prices

CHICAGO GRAIN

CHICAGO, Aug. 8 (AP)—Open today:

Wheat—		Mar	77⅛
Sep	2.15	May	76¾
Dec	2.19⅞	Rye—	
Mar	2.22½	Sep	1.34½
May	2.20¾	Dec	1.38
Corn—		Mar	1.41
Sep	1.46¾	May	1.43
Dec	1.38½	Lard—	
Mar	1.42⅝	Sep	11.70
May	1.45¼	Oct	11.82
Oats—		Nov	11.92
Sep	74	Dec	13.25
Dec	76⅞		

News in Brief

Pleading guilty to driving without a chauffeur's license, William S. Jetton, 42, of Ferndale, was sentenced to 60 days in the Oakland County Jail yesterday. He was arraigned before Farmington Township Justice Allen C. Ingle.

Clinton G. Smith, 54, of 3230 McCormick Dr., Waterford Township, began a 30-day sentence in the county jail Tuesday on an indecent exposure charge. He pleaded guilty to the charge at an arraignment held by Justice Emeett C. Leib, of Springfield township.

Speeding cost a Detroit man $35 in fine and costs in Justice Court yesterday. Jackie L. Robinson, 26, paid the court after pleading guilty to the charge before Farmington Township Justice Allen C. Ingle.

Fifty feet of garden hose, worth $10, were reported stolen Monday night from a home at 298 S. Sanford St., Pontiac police said.

Rummage sale. 128 W. Pike St., Fri. 12 till 8 p. m. Sat. 9 till 12. O. E. S. 294. —Adv.

If your friend's in jail and needs bail, Ph. FE 5-9424 or MA 5-4031. —Adv.

Do You Have a Carpet Problem? Call Tuson Carpet Serv. FE 5-8103. —Adv.

Medical Exam Value Is Cited

UM Health Expert Says Young People Should Have Regular Checkup

DETROIT (INS) — A University of Michigan public health expert has warned that "If you are over 25, you may have a chronic disease."

* * *

Speaking at a meeting of the Michigan Public Health Association, Dr. Vlado Getting, professor of public health, said tests show that the otherwise clinically healthy couple have an average of three chronic ailments between them.

This disease may not appear actively until later life, or it may never appear. On the other hand it may be developing latently, only to appear as incurable.

Dr. Getting said:

"This is why periodic medical check-ups are so important."

Referring to the importance of regular health supervision, he said that if a person has no active chronic ailments until age 60, chances are 1 in 4 that he will develope one or more within five years that will require medical or hospital care.

* * *

"We can prevent many diseases today with vaccines, antibiotics and other measures," said Dr. Getting, "but we have no preventive answers yet for our four major groups of disability producers — heart disease, cancer, diabetes and arthritis."

The health specialist added:

"Medical researchers are busy developing conclusive testing methods for detecting those among us who are very likely going to have these diseases in later life and progress is being made."

The chest X-ray, for example, is turning up many more chronic conditions than tuberculosis, such as lung cancer, which is responsible for more deaths today than TB.

* * *

Dr. Getting stated that one of the biggest jobs public health has to do is find the patient with the chronic disease, treat him as early as possible, and rehabilitate him as possible, and rehabilitate him as quickly as possible.

Over 4,000 Planes Can Spray and Dust

DENVER—American planes certified for spraying and dusting now total more than 4,000, and flying for this purpose in 1955 is expected to set new records.

More than 3,180 acres of forest in 1955 have been covered in the fight against the gypsy moth and 1,600,000 acres sprayed to control grasshoppers.

MARKETS

Produce

DETROIT PRODUCE

DETROIT, Aug. 4 (AP)—Prices paid for locally grown No 1 and fancy grade produce at the Detroit Farmers Market were:

FRUITS—Apples, Dutchess, No 1, 2.25-2.75 bu; apples, Red Bird, fancy, 4.50 bu; No 1, 3.50-4.00 bu; apples, Transparent, fancy, 4.50 bu; No 1, 3.50-4.00 bu. Blackberries, No 1, 10.00 24-qt case. Cherries, Sweet, No 1, 7.25-8.00 16-qt crate. Currants, No 1, 5.00-5.50 16-qt case. Raspberries, black No 1, 6.75-7.50 24-qt crate; raspberries, Red, No 1, 7.00-7.50 24-qt crate.

VEGETABLES, MISC.—Beans, Green, flat, No 1, 1.25-1.75 bu; beans, Green, round, No 1, 1.50-2.00 bu; beans, Kentucky Wonder, No 1, 3.00 bu; beans, Wax, No 1, 1.75-2.25 bu; beans, Roman, No 1, 5.00 bu. Beets, No 1, 80-1.00 doz bchs; beets, topped, No 1, 2.00-2.50 bu. Broccoli, No 1, 2.00-2.50 ½-bu. Cabbage, Curly, No 1, 2.50 bu; cabbage, Red, No 1, 1.50-2.00 bu; cabbage, Sprouts, No 1, 1.00-1.25 bu; cabbage, Standard Variety, No 1, 1.00-1.50 bu. Carrots, topped, No 1, 2.00-2.50 bu; carrots, No 1, 75-80 doz bchs. Cauliflower, No 1, 2.25-2.75 doz. Celery, No 1, 3.00-4.00 crate; celery, No 1, 1.00-1.25 doz stalks. Corn, Sweet, fancy 3.00 5-doz bag; corn, Sweet, No 1, 2.00-2.50 5-doz bag. Cucumbers, No 1, 4.00-4.50 bu; cucumbers, Dill Size, No 1, 4.25-4.75 bu; cucumbers, Pickling Size, No 1, 6.00-6.50 bu; cucumbers, Slicers, fancy, 3.25 bu; No 1, 2.50-3.00 bu. Dill, No 1, 1.00 doz bchs. Eggplant, No 1, 1.75-2.00 pk bskt; eggplant, No 1, 2.25-3.00 ½ bu; eggplant, Jang Type No 1, 2.50 pk bskt. Kohlrabi, No 1, 1.25-1.50 doz bchs. Leeks, No 1, 1.50-2.00 doz bchs. Onions, Dry, No 1, 3.75-4.25 50-lb bag; onions, Green, No 1, 75-85 doz bchs. Parsley, Curly, No 1, 80-1.00 doz bchs; parsley, Root, No 1, 1.00-1.25 doz bchs. Peppers, Cayenne, No 1, 1.75-2.00 pk bskt; peppers, Hot, No 1, 3.25-3.75 bu; peppers, fancy, Sweet, 6.00 bu; No 1, 5.00-5.25 bu. Potatoes, new, No 1, 2.50-3.00 50-lb bag. Radishes, Red, fancy, 1.00 doz bchs; No 1, 70-80 doz bchs; radishes, White, fancy, 1.00 doz bchs; No 1, 70-80 doz bchs. Rhubarb, outdoor, No 1, 60-75 doz bchs. Squash, Acorn, No 1, 4.00-4.50 bu; squash, Italian, No 1, 1.25-1.75 ½-bu. Tomatoes, hothouse, No 1, 2.00-2.50 8-qt bskt; tomatoes, outdoor, fancy, 3.00 pk bskt; tomatoes, outdoor, No 1, 2.00-2.50 pk bskt. Turnips, No 1, 1.00-1.50 doz bchs; turnips, topped, No 1, 1.50-2.00 bu.

LETTUCE AND SALAD GREENS—Endive, No 1, 1.50-2.00 bu; endive, bleached, No 1, 2.25-2.75 bu. Escarole, No 1, 1.50-2.00 bu; escarole, bleached, No 1, 2.25-2.75 bu. Lettuce, Bibb, No 1, 1.00-1.50 pk bskt; lettuce, Boston, No 1, 2.25-2.75 bu; lettuce, Head, No 1, 1.00-1.25 bu; lettuce, Head, No 1, 2.00-2.50 3-doz; lettuce, Romaine, No 1, 1.50-2.00 bu.

DETROIT EGGS

DETROIT, Aug. 8 (AP)—Eggs f.o.b. Detroit, cases included, federal-state grades:

Whites: Grade A jumbo 52; large 49; medium 43; small 31. Grade B large 44. Peewees 28.

Browns: Grade A jumbo 51; large 46; medium 43; small 31. Grade B large 44. Grade C large 33. Peewees 25. Checks 26. Commercially graded:

Whites: Grade A large 41-44; medium 38-39.

Browns: Grade A large 40-43; medium 39. Grade B large 37.

Comment: Market steadier. A fair to good distributive demand prevailed for large and medium with quality instrumental factor in active movement. Supplies barely ample to ample reflecting lighter production in some areas. Receipts of smalls continue to show increase.

CHICAGO POTATOES

CHICAGO, Aug. 8 (AP)—Potatoes new stock arrivals 90; on track 188; total U.S. shipment 473; supplies rather light; demand good; market steady; carlot track sales 100 lb. California Long Whites 6.00; Washington Long Whites 5.40; Idaho-Oregon Long Whites 5.25-5.50; Washington Round Reds 5.50; Idaho-Oregon Round Reds 5.50; Nebraska Round Reds 5.25.

CHICAGO BUTTER AND EGGS

CHICAGO, Aug. 8 (AP)—Chicago Mercantile Exchange: Butter steady; wholesale buying prices unchanged; receipts 627,000; 93 AA 59; 92 A 59; 90 B 57; 89 C 55¾; cars 90 B 57½; 89 C 56½.

Eggs about steady; receipts 6,900; wholesale buying prices unchanged to ½ higher; 60-69.9 per cent A 37; mixed 37; mediums 34; standards 32; dirties 27; checks 27; current receipts 28.

Poultry

DETROIT POULTRY

DETROIT, Aug. 8 (AP)—Prices paid per pound f.o.b. Detroit for No 1 quality poultry up to 10 a.m.

Heavy type hens 21½-23; light type hens 15-16; heavy type roasters over 4 lb 20-24; heavy type broilers or fryers 3-3½ lb fryer crosses 27. Barred Rocks 27; caponettes 5-6 lb 28-30; ducklings 28-30; turkeys heavy type young hens 32-33, heavy type young toms 32.

Comment: Market easy on hens, about steady on balance. Demand irregular and offerings excessive on big white hens. Increased arrivals of colored hens in fair movement with buyers selective as to size and quality. Fancy quality caponettes and fryers in fair demand but off-quality offerings slow to clear. Only a light demand existed for turkeys and supplies fully ample.

CHICAGO POULTRY

CHICAGO, Aug. 8 (AP)—Live poultry about steady; receipts 847 coops (Tuesday 924 coops, 129,000 Lb); f. o. b. paying prices unchanged to 2 cents higher; heavy hens 16½-20; light hens 17-18; broiler or fryers 24-26½; old roosters 15-16; caponettes over 4½ 27-28; under 4½, 25-26.

Livestock

DETROIT LIVESTOCK

DETROIT, Aug. 8 (AP)—Hogs salable 300. Market not established.

Cattle salable 400. About 35 per cent receipts cows; steers and heifers active, fully steady; cows and bulls slow but steady; stockers and feeders unchanged, part loads high choice around 1050 lbs fed steers 26.00; most small lot sales good and choice fed steers 22.00-25.00; few head choice 890 lbs fed heifers 22.00; scattered cleanup sales utility to good steers and heifers unevenly 14.00-20.00; most sales utility cows 9.50-11.50; outstanding heavy Holstein individuals 12.00; canners and cutters mostly 8.50-10.50; lightweight canners 8.00 and down; utility and commercial unevenly 13.00-15.00; lightweight cutter bulls down to 10.00.

Calves salable 125. Opening steady considering quality high choice and prime vealers very scarce; most sales good and low choice vealers and slaughter calves 19.00-26.00; few high choice up to 30.00; late Tuesday, few prime individuals up to 32.00; utility and commercial 15.00-20.00; cull and utility mostly 12.00-16.00; some very thin culls down to 8.00.

Sheep salable 200. No early sales.

CHICAGO LIVESTOCK

CHICAGO, Aug. 8 (AP)—Salable hogs 7,000; fairly active; generally steady to strong on butchers and sows; occasional sales both classes as much as 25 higher; good shipping outlet; bulk No 1 to 3 200-260 lb 16.75-17.25; most lots at 17.25 200-230 lb with No 1 and 2 end; several selected lots No 1 and 2 195-230 lb 17.25-17.50; 43 head lot No 1 200 lb 17.60; weights over 260 lb scarce; few No 2 and 3 270-290 lb 16.25-16.75; few loads No 2 and 3 290-310 lb 15.75-16.25; most 160-195 lb 15.00-16.75; larger lot sows 400 lb and lighter 14.50-16.00; several lots 270-310 lb 16.00-16.25; bulk 400-500 lb 13.00-14.75.

Salable cattle 17,000; salable calves 200; receipts will fall short of the morning estimate by fully 500 head; steers average good and better moderately active; strong to fully 25 higher; lower grade slow, about steady; heifers mostly steady to 25 higher; cows and bulls steady to 25 higher; vealers steady stockers and feeders steady to strong; two loads average to high prime 1200-1400 lb steers 27.50; quite a few loads of prime 1100-1350 lb 27.00 and 27.25; bulk choice and prime 24.00-26.75; good to low choice 20.00-23.75; few standards to low good steers 16.00-19.50; two loads prime 1050 and 1150 lb heifers 25.75 and 26.00; choice to low prime heifers 21.50-24.50; good to low choice 18.00-21.00; utility and commercial cows 10.25-12.50; few high commercial and standard 12.75-13.50; canners and cutters 8.50-10.75; utility and commercial bulls 13.25-15.00; odd prime vealers 24.00; most good and choice 20.00-23.00; most cull to commercial 12.00-19.00; two loads 833 lb feeding steers 19.40; some medium and good yearling stock steers and stock steer calves 18.00-18.50.

Salable sheep 1,500; slow, spring lambs steady to 50 lower; yearlings and sheep steady; most good to prime spring lambs 20.00-21.50; few prime 24.00; cull to low good 14.00-19.00; good to prime mostly good and choice 92-104 lb yearlings carrying No 1 and fall shorn pelts 16.50-17.25; cull to choice shorn slaughter ewes 3.50-5.50.

'Litterbugs' Costly

WASHINGTON — The American Automobile Association, in urging stepped-up efforts to reduce the amount of litter spread along the nation's highways, says it is costing the country $30,000,000 a year just to clean up roadside rubbish and trash left by motorists. This cleanup bill, it says, is in addition to the in-city expenses to collect litter dropped on streets and curbs.

Market Rises in Early Trading

NEW YORK (AP)—Stocks moved higher in early trading on the market today, resuming the rise of the day before.

The advance for pivotal stocks ranged from fractions to 3 points the pace of early trading was active.

* * *

Oils, nonferrous metals and aircrafts led the upward move.

Gulf Oil, which suffered heavily in recent declines caused by the Suez crisis, picked up about 3 points. Royal Dutch was up around a point.

Douglas also traded more than a point higher and Boeing was up around 1. General Dynamics gained nearly 2.

* * *

Kennecott Copper and International Nickel gained about a point, Kaiser Aluminum, Alcoa and Aluminium Ltd. moved ahead more than a point.

* * *

General Motors, Chrysler and Ford were all ahead by fractions.

Among Steels, Bethlehem went up more than a point, and U.S. Steel, Republic and Youngstown gained fractions.

Rails were narrowly higher. Du Pont advanced about a point.

New York Stocks

(Late Morning Quotations)

Air Red	49.6	Kennecott	139
Allied Ch	112.2	Kimb Clk	58.2
Allied Strs	51.5	Kresge, SS	28.7
Allis Chal	35.7	Kroger	51.7
Alum Ltd	145.6	LOF Glass	89.6
Alcoa	130.2	Lib McN&L	15.4
Am Airlin	25	Ligg & My	67.4
Am Can	45.2	Lockh Aire	50.1
Am Cyan	73.1	Loew's	20.6
Am Gas & El	42.7	Lone S Com	90.4
Am M & Pdy	30.3	Lou & Nash	102
Am Motors	6.3	Mack Trk	37
Am N Gas	69.4	Lorillard	18.7
Am News	32	Martin, Gl	34.6
Am Rad	20.6	May D Strs	41.7
Am Smelt	55.4	Mead Cp	39.5
Am Sugar	102	Merck	33.1
Am Tel & Tel	183.4	Merr Ch & S	21.5
Am Tob	78.4	Midl Stl Pd	43
Am Viscose	35.4	Mpls Hon	84
Anaconda	83.7	Minn M&M	73
Anac W & C	80	Minn P&L	28.2
Armco Stl	65.4	Monsan Ch	43.5
Armour & Co	18.7	Mont Ward	42.3
Armst Ck	32	Motor Wheel	22.5
Atchison	158	Motorola	44
Atl Cst Line	37.1	Mueller Br	34.4
Atl Refin	45.6	Nat Bisc	37.2
Avco Mfg	6.2	Nat Cash R	58
Balt & Oh	50.3	Nat Dairy	42.2
Bendix Av	52.4	Nat Gyps	57.6
Benguet	1.7	Nat Lead	121.4
Beth Steel	167.3	Nat Tea	40.7
Bohn Alum	97.7	NY Central	38.6
Bond Strs	15.2	Nia M Pw	31.2
Borden	61	Norf & West	71.6
Borg Warn	48.3	No Am Av	94
Briggs Mf	19.1	Nor Pac	42.1
Brist My	37.4	Nor Sta Pw	18.1
Brun Balke	37	Nwst Airlin	16.5
Budd Co	19.6	Ohio Oil	42
Burroughs	42.6	Owens Cng	85
Calum & H	14.1	Owens Ill Gl	86.2
Camp Soup	37.7	Pac G & El	82.3
Can Dry	14.2	Pan Am W Air	19
Cdn Pac	34.7	Panh Eqt	99.3
Capital Airl	34	Param Pict	32.3
Carrier Cp	61	Parke Da	52
Case, JI	13.6	Penney, JC	94.6
Cater Trac	92.4	Pa RR	24
Ches & Oh	66	Pepsi Cola	21.7
Chrysler	65.2	Pfizer	46.1
Cities Svc	70.3	Phelps D	68.3
Clark Equip	66.4	Philco	20.7
Climax Mo	73.4	Philip Mor	45.2
Coca Cola	116	Phill Pet	84.8
Colg Palm	53	Pillsby Mills	46.2
Col Brd A	30.4	Pit Plate G	93.4
Col Gas	16.2	Proct & G	82.2
Comw Ed	42.4	Pullman	69.5
Con Edison	48.1	Pure Oil	47
Con N Gas	42	RCA	44.2
Consum Pw	49.2	Repub Stl	52.6
Con Pw Pf 4½	106.4	Rex Drug	10.5
Cont Bak	31.3	Reyn Met	83.4
Cont Can	84.4	Rey Tob B	56.4
Cont COP&S	13.7	Royal Dut	108
Cont Mot	6.6	TWELV—	
Cord Pd	30.3	Safeway St	57.4
Curtiss Wr	34.6	St Jos Lead	46.4
Deere	28.1	St Ree Pan	41.6
Det Edison	35.6	Scovill Mf	37.3
Dic C Seag	17.2	Seab Al RR	38.5
Doug Airc	85.4	Sears Roeb	33.4
Dow Chem	77.1	Shell Oil	97.4
DuPont	214	Simmons	52
East Air L	57.2	Sinclair	67.7
East Kod	98.4	Socony	57.6
El Auto L	34.7	Sou Pac	50.7
El & Mus	3.3	Sou Ry	47
Emer Rad	6.6	Sperry Rd	27.4
Erie RR	21	Std Brand	39.4
Ex-Cell-O	92.4	Std Oil Cal	53.6
Fairb Mor	44	Std Oil Ind	60.7
Firestone	89.2	Std Oil NJ	58.5
Food Mach	71.4	Std Oil Oh	58.2
Ford Mot	58.3	Stevens, JP	22.2
Freept Sul	90	Stud-Pack	8
Fruch Tra	30.1	Sun Oil	77
Gen Dynam	75	Suther Pap	46.7
Gen Elec	64.7	Swift & Co	40.4
Gen Fds	49.2	Sylv El Pd	54.6
Gen Mills	68.5	Texas Co	64.4
Gen Motors	48.3	Tex G Sul	32.7
Gen Shoe	17.3	Textron	24
Gen Tel	43.2	Thomp Pd	65.6
Gen Time	32.4	Timk R Bear	85
Gen Tire	55.6	Tran W Air	21.2
Gillette	53	Transamer	39
Goebel Br	3.6	Twenc Cen	235
Goodrich	85	Underwd	28.4
Goodyear	78.1	Un Carbide	128.2
Grah Paige	2	Un Pac	33.1
Gt No Ry	43.1	Unit Air Lin	41.6
Greyhound	14.5	Unit Aire	755.3
Gulf Oil	132.5	Unit Fruit	49.5
Hersh Choc	49.4	Un Gas Cp	33.4
Homestk	34.2	US Lines	30
Hooker El	49	US Rub	52
Hook El Pf	103.4	US Steel	65.6
Ill Cent	63.6	US Tob	10.7
Indust Ray	40.4	Van Raal	29.7
Ing Rand	80	Warn B Pic	27.5
Inland Stl	96.2	West Un Tel	19.3
Inspir Cop	61	Westg & Bk	34
Interlak Tr	32	Westg El	57.6
Int Bus Mch	503	White Mot	49.3
Int Harv	37.6	Wilson & Co	15.1
Int Nick	110	Woolworth	47.6
Int Paper	139	Yale & Tow	33.7
Int Shoe	40.5	Young S&W	32
Int Silver	58.4	Yngst Sh&T	102.7
Int Tel & Tel	37.6	Zenith Rad	110

STOCK AVERAGES

NEW YORK, Aug. 8—Compiled by the Associated Press.

	30 Indust	15 Rails	15 Util	60 Stocks
Prev. day	273.7	140.9	76.5	169.5
Week ago	274.4	143.8	76.8	170.7
Month ago	270.2	141.3	74.5	167.1
Year ago	236.6	128.6	74.1	169.7
1956 high	276.3	155.1	76.9	171.5
1956 low	244.0	129.0	71.5	171.6
1955 high	257.8	142.4	75.7	181.5
1955 low	203.1	114.9	67.2	148.8

DETROIT STOCKS

(C. J. Nephler Co.)

Figures after decimal points are eighths

	High	Low	Noon
Allen Elec & Equip Co	3.2	3.2	3.2
Baldwin Rubber Co*		14.7	15.3
Gemmer Mfg Co	5.4	5.4	5.4
Gt Lakes Oil & Chem Co*		1.6	2
Howell Elec Motor Co	5.4	5.4	5.4
Fenin Metal Prod Co	9.1	9.1	9.1
The Prophet Co*		11	11.1
Rudy Mfg Co	9.7	9.7	9.7
Toledo Edison Co	13.6	13.6	13.6
Wayne Screw Prod Co*		1.3	1.4

*No sale; bid and asked.

Almont Man Marries in Chapel at Ann Arbor

ALMONT—The Lutheran Student Chapel at Ann Arbor was the scene Saturday of the wedding of Shirley Swinson, daughter of Detroiters Mr. and Mrs. Harold A. Swinson, and John Patrick McCormick, son of Harry McCormick and the late Mrs. McCormick.

* * *

The bride wore a white taffeta, princess style, waltz-length gown with a lace jacket. A crown of lace and satin held her veil and a white orchid centered her cascade bouquet.

Her matron of honor was Mrs. John Lambert of Kalamazoo, the bridegroom's sister, and bridesmaid was Mrs. William Hartman of Highland Park. Rita Tyyska of Ontonagon was flower girl.

The bridegroom asked John Lambert to be his best man, and, to seat guests, Robert Swinson, the bride's brother, Stewart Miller of Mason, his cousin, and Franz Geisz and Norman Ho, classmates at University of Michigan.

After the ceremony, guests were received in the church parlors.

The couple are honeymooning in Quebec, and will live at 1444 University Terrace, Ann Arbor. He is seeking his master's degree in pharmacy while his bride is employed at the University Hospital.

Car Air Conditioner Sales on Increase in Southwest

The "wide open spaces" are taking to automobile air conditioners as a motoring necessity, according to Chevrolet sales officials.

The division estimates that one of every eight new cars delivered in the Southwest U. S. during June were equipped with air conditioning units. Volume for the first half of 1956 was three times greater than for all of 1955.

WALT DISNEY'S True Life Adventures



Moore Faces Judge Friday

Sheriff and State Police Continue Investigations of Little, Norton Deaths

County and State Police detectives are rechecking details and seeking new leads today in the murders of Martha Little and Mrs. Florence Norton.

* * *

Detectives Donald Francis, of the Oakland County Sheriff's Department, and Charles Leaf, of the Pontiac State Police, met with county prosecutor Fred Ziem to study evidence in the Little slaying for the Friday morning examination of Howard W. Moore on a first degree murder charge.

The 23-year-old Lake Orion man will be examined before Independence Township Justice William H. Stamp. He has been held at the county jail since July 27 when the girl's body was found.

A jack handle, believed to have been one of the weapons used by Moore in the bludgeoning, has yet to be found. Investigators are awaiting a report from the state crime laboratory on glass found near the child's body, and a blood-covered T-shirt taken there yesterday for analysis.

AX MURDER PROBE

Another team of investigators continue questioning neighbors of the aged Norton widow.

Lee Hazen and Jack Davis, of the Sheriff's Department, and Melvin Kaufman, of the State Police, believe the motive was robbery.

* * *

The detectives have learned the farm woman had a checking account of over $6,000 in the Clarkston bank and today planned to check a safety deposit box she was known to keep in the First State and Savings Bank in Holly.

Mrs. Norton was found murdered in a shed near her farm house Aug. 1.

News of Men in Service

Twin brothers, Gary and Gerry Inman recently spent a leave at the home of their parents Mr. and Mrs. Clark Inman, 1232 Cloverlawn Ave.



Gary Inman

They enlisted in the Air Force May 3rd. and received their basic training at Lackland Air Force Base, San Antonio, Texas.

Prior to entering the Air Force, Gary and Gerry attended Pontiac High School.

Gerry Inman

Both boys are now stationed at Blyth Bille Air Force Base in Blythe Bille, Ark.

Frank M. Hamlin, of 720 Joslyn Rd., was recently appointed a second lieutenant in the 107th Ordnance Company, Michigan National Guard.

Lt. Hamlin has served with the National Guard since 1949.

* * *

Wesley Meyers Jr., the son of Mr. and Mrs. Wesley Meyers of 422 Joslyn Rd., is now stationed at Camp Hood, Texas.



MEYERS

Pvt. Meyers enlisted in the service Nov. 15, 1955 and received basic training at Fort Leonard Wood, Mo.

Willard A. Wild Jr. was recently promoted to Sergeant at the Marine Corps Supply Center in Barstow, Calif.



WILD

He is the son of Mr. and Mrs. Willard A. Wild of 23251 Roanoke St.

Before entering the service in November 1953, he attended Lincoln High School and was employed by Ritter's Beverage Store.

* * *

Joseph R. Lucas, 19, the son of Mrs. John Petrilla of 815 Elberton St., entered the service September 1954, and received his basic training at Ft. Leonard Wood, Mo.

His present address is Joseph R. Lucas RA 16471088, Hq. Hq. Det. 7126 AU-JTF-7, APO 187, San Francisco, Calif.

Specialist Third Class Lucas attended Walled Lake High School before enlisting in the Army.

Sheraton Sells Hotels

NEW YORK (INS) — Sheraton Corp. of America today announced sale of 12 smaller hotels recently acquired from the Eppley Hotel Chain. Contract for the sale was signed with the Field Management Co., of New York. The price was given as "in excess of" $4,500,000.

Earnings

CHICAGO (AP)—United States Gypsum Co. yesterday reported its sales increased $18,415,155 during the first half of this year over the first six months of 1955, a 12.6 per cent gain. In the 1956 first half ending June 30, the company's net earnings were $20,756,728 on sales of $137,340,671, equivalent to $2.56 per common share. The 1956 first half earnings of $19,218,579 on $121,925,516 in revenues amounted to $2.37 per common share.

WILKES BARRE, Pa. (INS)—Glen Alden Corp., earnings in the three months ended June 30 totaled $758,282, or 43 cents a common share, compared with $18,885 or 1 cent a share in the first quarter, and $690,000, or 39 cents a share, in the second quarter of 1955. Consolidated sales in the first half totaled $35,461,000, compared with $33,396,000 in the comparable period a year ago.

NEW YORK (INS)—Sales, rentals and earnings of American Machine & Foundry were at a record pace in the first half of 1956. Net earnings totaled $4,323,000, equal to $1.52 a common share, compared with $1,661,000, or 57 cents a share, a year earlier. Sales and rentals for the first six months this year amounted to $90,816,000, an increase of about $29 million over 1955.

NEW YORK (AP)—Boeing Airplane Co. today reported its first-half profits rose to $14,465,789 equal to $2.22 a share from $13,635,850 or $2.09 a share in the first six months of 1955. Boeing sales for the period mounted to $407,334,045 against $370,301,711 for the first half of a year ago.

ST. PAUL, Minn. (INS)—Minnesota Mining & Manufacturing Co., reports sales in the first half of 1956 of $154,496,586, a gain of 17 per cent over last year. Earnings totaled $17,670,767, equal to $1.06 per common share, compared with $15,781,268, or 96 cents a share, a year ago. Sales in the second quarter reached a record $78.7 million and earnings in the three months ended June 30 were a record $9,036,249.

NEW YORK (INS)—Net income of American Smelting and Refining for the first half of 1956 totaled $21,889,950, or $3.70 a share, compared with $16,588,907 or $2.73 a share for the same period of 1955. Sales for the first half this year amounted to $302,387,163, an increase of more than $26 million over 1955.

Dutch Law Library Vast

THE HAGUE, THE NETHERLANDS — The Hague Academy of International Law, a major European center for the study and development of international law since its founding shortly after World War I, has in its library some 300,000 volumes on comparative and international law.

Stassen Pushing Herter for Good of GOP Future

By JAMES MARLOW
AP News Analyst

WASHINGTON (AP)—Harold Stassen — judge by his own words — is concerned about the vice presidency for political reasons and not about the merits of Richard Nixon or Christian Herter as president if President Eisenhower should die.

* * *

Stassen, trying to keep Vice President Nixon off the ticket, has not discussed his worth as a possible president. Nor has he said Gov. Herter of Massachusetts, whom he prefers, would make a better president.

He simply says Herter would draw more votes — especially among labor, minority and independents groups — and thus be a bigger help in getting Republican members of Congress elected. He brushes aside any question about either man in the presidency.

* * *

Asked if he had considered that Eisenhower might die, he said he was operating in the belief Eisenhower would give the country leadership "for 10 years or more."

* * *

Yet, because of Eisenhower's age and his two serious illnesses in a year, there never has been an election in which more attention was given to the possibility of a vice president may become president.

Stassen, opposing the professional Republican politicians who have closed ranks for the renomination of Nixon, has also said he is dedicated to the principle of an open nominating convention free to name whom it pleases.

But Stassen said he would not have opposed Nixon if Eisenhower wanted his vice president as running mate again.

* * *

If Eisenhower should die or drop out of the presidential race between now and the time the convention nominates him and election day, Nov. 6, then the Republicans almost certainly would move the convention's vice presidential nominee into Eisenhower's spot and name someone else for vice president.

* * *

To do otherwise — to have second thoughts on their vice presidential candidate and pick someone else instead of him for the presidency — would be to sacrifice public confidence in the party, its judgments, motives and ticket.

In addition to any claim that they are thinking of the good of the country in pushing Nixon for vice president again, the Republican professionals have some good political reasons for wanting him:

* * *

They could present the same ticket which won so overwhelmingly in 1952 and they could avoid a party-shattering fight in San Francisco over the vice presidency. A party split is the last thing they want in an election year when the President's health is an issue.

Marriage License Applications

Ronald E. Burr, 698 E. Beverly
Betty J. Arnett, 773 Pensacola

George B. Moss, 266 Hughes
Bobbie A. Webb, 313 Hughes

Walter C. Morris, 32 Lexington
Mildred S. Henson, 30 School

Frederick J. Green, 5635 Cruse
Patricia A. Meade, 582 DeSoto

Niko Yuanidi, Ferndale
Evelyn Allee, Birmingham

Robert G. Hall, 8386 Hatchery
Mary L. Roe, Rochester

Lawrence C. Sutton, 2300 Shimmons
Denice M. Jeanlot, Tartentum, Pa.

Robert R. Siebemnorgan, Auburn Hgts.
Eva D. Harris, 138 Cottage

Carleton P. McLain Jr., Bloomfield Hills
Katherine M. Daeschner, Birmingham

Bradley McKay Jr., 113 Lafayette
Nancy M. Richardson, Rochester

Keith O. Henry, Auburn Heights
Joan L. Bland, 309 Kenilworth

Charles O. Oke, Birmingham
Catherine M. Selesky, Birmingham

Charles H. Baty, Oxford
Janet L. VanWagoner, Oxford

James A. Hogan, Birmingham
Janet E. Mewhort, Birmingham

Charles O. Long, Rochester
Carlene M. Neumann, Romeo

Raymond W. Carolus, Albany, N. Y.
Ethel K. Wilkie, 237 W. Princeton

Robert A Johnson, Drayton Plains
Carole A. Schmidt, Clarkston

Leland J. Lenehan, Tyndall AFB, Fla.
Joan M. Sehl, Berkley

Bruce L. Satteris, 200 Alice
Nancy K. Webb, Detroit

Paul Spicer, 3062 Commonwealth
Zola M. Malone, Drayton Plains

Nicholas J. McCruden, 674 Melrose
Beverly J. LaForge, Auburn Heights

Eugene Withun, Oxford
Beverly J. Pender, Oxford

Robert C. Haas, 964 Lakeview
Barbara L. Kline, 734 Mansfield

Gary S. Waltz, Drayton Plains
Marlene S. Hicks, Clarkston

Israel Admits 36,000

JERUSALEM — Israel admitted 36,000 immigrants in 1955 compared with 17,500 the year before. The number of tourists visiting the country increased 25 per cent — from 38,700 to 48,200.

For More Fun on Your
VACATION

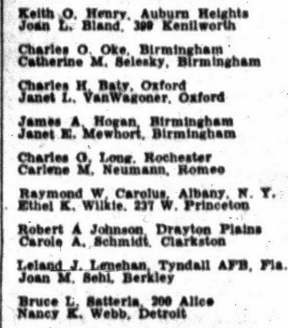

Captain Easy is always coming up with a happy hunch — this time he suggests that you follow his adventures while you are away on

Broomfield to Race for Dondero's Seat

(Continued From Page One)

vote margin Broomfield gained in the southern portion turned out to be the margin of victory.

FACES SUTTON

Broomfield will face Democrat Paul Sutton in the Nov. 4 general election. Sutton won by a 2 to 1 majority in a five-way Democratic race.

A former protege of Higgins, Broomfield attended college on a scholarship paid for by Higgins and later worked in his auto agency in Ferndale.

The nominee, who has served one term as state senator and three terms as state representative, was the youngest man in Michigan's legislative history to serve as speaker pro tem of the House.

Higgins, veteran of three terms in the Legislature and three in the State Senate, is chairman of the Michigan Turnpike Authority.

Sutton, who was nominated by county Democrats to run against retiring Rep. George A. Dondero in 1954, is a fleet sales director for a truck firm and former radio actor.

His 10,577 votes defeated four other Democratic candidates, of whom the closest, Hazel Park Mayor Zigmund J. Niparko, netted 5,166. Others were Gilbert H. Davis, with 2,487, and Jack L. Ward, with 2,373.

Claude E. Sadler, third man in the Republican race, received 3,493 votes.

Fall Fatal to Girl, 2

BURNIPS (UP)—Joanne Broekhuis, 2, was injured fatally yesterday when she tumbled from her father's parked truck at their farm four miles northwest of this Allegan County Community. The girl fell from the truck bed and landed on her head. She was the daughter of Mr. and Mrs. Gerald Broekhuis.



FAITH KITTLE

Mr. and Mrs. Victor Kittle of Rochester announce the engagement of their daughter, Faith, to Sgt. Joseph C. Steele of Ft. Gordon, Ga. He is the son of Mrs. Henry Steele of Vernon and the late Mr. Steele. A September wedding is planned.

Mixer-Truck Driver Still a Little Mixed Up

LOUISVILLE, Ky. (UP) — Rubin McKwillis, the driver of a concrete mixer-truck is a little mixed up himself, and even a little shaken up.

* * *

McKwillis stopped his truck at a railroad crossing, looked both ways and then drove on. At that moment, a freight train he failed to see struck the truck.

Police said McKwillis suffered only minor injuries. There was no estimate of damages to the truck.

Oil Reserves Triple

NEW YORK—The world's proved oil reserves have nearly tripled in the last 10 years. They climbed 20 per cent in 1955 alone, reaching a total of 190,000,000,000 barrels. American oil reserves amount to nearly 35,500,000,000 barrels.

Deaths in Nearby Communities

Mrs. Russell Bailey

ROCHESTER—Service for Mrs. Russell (Cameron O.) Bailey, 47, 352 Highland St., who died early this morning at her home after several months illness; is being arranged by the Pixley Funeral Home.

Born in 1909 in Wason, Ill., she had lived here for 20 years. She belonged to St. Paul's Methodist Church, the Rochester Woman's Club, and the Eastern Star, and was active in Girl Scout work.

Surviving are her husband; one son, William of Pontiac; two daughters, Mrs. Roxie Kaiser of Ann Arbor, and Mrs. Gloria Mason of Chicago; five grandchildren; three brothers and three sisters.

Charles Mahaffy

MARLETTE — Service for Charles Mahaffy, 71, lifelong resident of Sanilac County, will be at 2 p.m. Thursday in Marlette Baptist Church, with burial in Marlette Cemetery. The body of Mr. Mahaffy, who died Monday, is at the family home at 3196 Roger St. Marsh Brothers Funeral Home is in charge of arrangements.

He is survived by a daughter, Irene Mahaffy, at home; a son Basil, of Marlette; three sisters, Mrs. Margaret Keys and Mrs. Edith Hudson, both of Marlette, and Mrs. Thomas Cummings of Brown City, and a brother, Hugh, of Marlette.

Kenneth Alan Roberts

MILFORD—Service for Kenneth Alan Roberts, 20-month-old son of the Wesley Roberts, 509 Sherbrooke, who drowned yesterday, will be at 1 p. m. tomorrow at Richardson-Bird Chapel, Walled Lake. Burial will be in Glen Eden Cemetery.

Besides his parents, he leaves his grandparents, Wesley Roberts of Detroit and Mr. and Mrs. Harold Kraft of Pearl Beach, and the other Roberts children, Wesley Jr. Paul and Lynn.

Barney Jacobs

LAKE ORION—Service for Barney Jacobs, contractor and builder, 88, will be at 2 p.m. Friday in Allen's Funeral Home, with burial in East Lawn Cemetery. Mr. Jacobs, whose home was at 451 Dell Court, Bunny Run, died Tuesday in Pontiac General Hospital.

A Lake Orion resident for 26 years, Mr. Jacobs had come from Detroit.

He is survived by his wife, Emily Edlund Jacobs; four daughters, Mrs. George Lodle of Emporia, Kansas, Mrs. Robert Wood of Bancroft, Mrs. Ira Osborn and Mrs. Robert Louzon, both of Detroit; a son, Milton T. Jacobs; a sister, Mrs. Anna J. Oma of Norway; 14 grandchildren and 11 great grandchildren.

Gene LeRoy Felix, Rodney Felix

WATERFORD TOWNSHIP — Service for Gene LeRoy Felix and Rodney Felix, newly-born twin sons of Mr. and Mrs. Glenn Felix of 6837 Cooley Lake Rd., will be at 1:30 p.m. Thursday from Farmer-Snover Funeral Home, Pontiac. Burial will be in White Chapel Memorial Cemetery. Gene died Monday and Rodney died at 5 a.m. today.

The parents survive.

Fine Campaign Helper, Violates City Ordinance

Jerry P. Dupree, 43, of 60½ S. Parke St., was fined $10 for nailing a political poster to a utility pole yesterday. He was arrested on a drunk charge and fined $50 after pleading guilty before Pontiac Municipal Judge Cecil McCallum.

Dupree failed to pay either fine and was jailed for 10 days.

Posting bills on public property is a violation of city ordinance.

Several hundred posters were removed by police during the election campaign for yesterday's primary.

Apples, Beets Successful, Farmers Predict

METAMORA — Largest apple crop in two dozen years and a successful sugar beet crop, rare in the Lapeer area, are foretold by farmers near Metamora.

Thomas J. Van Horn, manager of the Adams Orchards on Baldwin Road, reports that barring the unforeseen, there will be the largest apple crop this year of any year in his 24-year employment at the orchards.

Sugar beets have not in the past been very extensively grown in Lapeer County, but this year Lloyd Coulter has forty acres on the Coulter and Keeran farms, two miles north of Lapeer.

They will be hauled to Caro for processing when harvested.

First State Ore Lab Dedication Today

HOUGHTON (UP)—The first state-supported laboratory for ore research will be dedicated today at Michigan College of Mining and Technology.

* * *

The $775,000 building will provide facilities to study and develop processes for utilizing Michigan's mineral resources.

The two-story building includes a machine shop, laboratories and other research equipment.

William L. Daoust, state geologist, said the ores center is set up to do anything needed in mineral research, including projects for private industry on a fee basis.

* * *

The main address at dedication ceremonies will be given by Grover J. Holt, general manager of mines in Michigan and Minnesota for the Cleveland-Cliffs Iron Co. He will be awarded an honorary doctor of engineering degree.

Asia is the most densely populated of the continents.

Cobo Beats Leonard for GOP Nomination

(Continued From Page One)

troversy over location of a jet air base in the northwestern Lower Peninsula. Griffin effectively exploited aroused resentments.

Two other incumbents, Rep. Thaddeus M. Machrowicz in Detroit's First District, and Rep. August E. Johansen of Battle Creek in the Third, engaged in nip and tuck struggles.

State Sen. Cora Brown ran well before losing to Machrowicz in the First, where the civil rights question and Negro rebellion against the Democratic organization were involved.

Johansen, a first-termer, got a hard run from State Sen. Creighton R. Coleman of Battle Creek, Republican caucus chairman in the upper Legislative chamber, but squeaked through with less than 1,000 votes to spare.

Cobo thanked those who worked in his behalf.

In his concession of defeat, Leonard recalled he was handicapped in the campaign by lack of funds.

* * *

"It should be remembered that because of meager funds I did not have a minute of paid television or radio time," he said. "Neither did I have a billboard in the entire state or newspaper advertising."

He said he meant it "sincerely" when he said he would work for a Republican victory in November.

Cobo, 62, has 23 years in public office behind him, has thrice been elected mayor and never has lost an election. He was treasurer and deputy city treasurer before winning the mayor's post in 1949.

Many of his backers, those who originally urged him to make the race, felt Cobo's popularity in Detroit could cut into the traditionally heavy Democratic pluralities there in the general election.

Against Leonard, Cobo ran almost as strong outstate as he did in his own bailiwick. He piled up tremendous margins of better than three to one in populous counties like Kent, Oakland, Jackson, Genesee and Saginaw.

* * *

His margins were noticeably smaller in several of the sparsely populated Upper Peninsula counties, and in several in the northern section of the Lower Peninsula.

Leonard appeared to have carried four or five counties in the Upper Peninsula by narrow margins.

Nunn Labels Senator a 'Moral Coward'

DETROIT (UP) — Guy Nunn, radio director for the United Auto Workers union, says Sen. Goldwater (R-Ariz) is guilty of "moral cowardice" for rejecting an invitation to appear on a UAW-sponsored broadcast before the November election.

* * *

Goldwater and Nunn exchanged sharply worded letters after the senator said in Washington he would be too busy to appear on any UAW program before the first of the year.

Nunn had invited Goldwater to defend what Nunn said were false charges by the senator concerning the union's political activities.

In his letter in reply to Goldwater yesterday, Nunn declared: "You have ratted on your own assertions that you could and would substantiate your claims about the UAW."

* * *

This, he said, is "moral cowardice," adding, "you are a political hit and run driver, sulking behind your own press releases. This constitutes a fourth invitation to put up or shut up."

Seal Is Stolen

MT. OLIVET, Ky. (UP)—The county clerk's office has no gadget for putting the official seal on documents. It was the only thing stolen during a breakin.

Happy Coincidence

PAW PAW, Mich. (UP) — The license plates on Dr. Arnold Preib's car would make any of his fellow optometrists happy. The number: SN 20-20.

STATE OF MICHIGAN—In the Probate Court for the County of Oakland, Juvenile Division.

In the mater of the petition concerning Mike Wallace, minor. Cause No. 14744.

To Elden Wallace, father of child.

Petition having been filed in this Court alleging that the present whereabouts of the father of the said minor child is unknown and said child has violated a law of the State and that said child should be placed under the jurisdiction of this Court.

In the name of the people of the State of Michigan, you are hereby notified that the hearing on said petition will be held at the Juvenile Court, Oakland County Service Center, Court House Annex, 1200-B West Blvd., in the City of Pontiac, in said County, on the 21st day of August A.D. 1956, at nine o'clock in the forenoon, and you are hereby commanded to appear personally at said hearing.

It being impractical to make personal service hereof, this summons and notice shall be served by publication of a copy one week previous to said hearing in The Pontiac Press a newspaper printed and circulated in said County.

Witness, the Honorable Arthur E. Moore, Judge of said Court, in the City of Pontiac in said County, this 6th day of August A.D. 1956.

Seal ARTHUR E. MOORE, Judge of Probate.

A true copy GEORGIENA R. MURTHA, Probate Register, Juvenile Division. Aug. 8, 1956

PUBLIC SALE

1955 Pontiac 4 door, Serial No. P755H-90757. Sale to be held August 21, 1956 at 10:30 a.m. at 65 Mt. Clemens Street, Pontiac, Michigan.

Aug. 8, 9, 1956

NOTICE OF PUBLIC SALE

1953 Chevrolet 2 door, Serial No. B53F058911. Public sale will be held at 92 Baldwin Avenue, Pontiac, Michigan., on August 20, 1956, at 1:30 p.m.

Aug. 8, 9, 1956

NOTICE: A PUBLIC HEARING WILL be held at the West Bloomfield Township Hall, 4460 Orchard Lake Road, Wednesday, August 15th, 1956, at 8:30 p.m., to determine the advisability of creating an Industrial Code in the Township of West Bloomfield, Oakland County, Michigan. Texts and maps containing information on the proposed amendment to the West Bloomfield Township Zoning Ordinance will be on file at the West Bloomfield Township Office during business hours.

LUCY ANN CONNOR, Secretary West Bloomfield Township Zoning Board. July 25, Aug. 8, 1956

SEALED BIDS FOR BOILER and Stokers at the U. S. Post Office, Pontiac, Michigan will be received until 2:00 p.m., C.S.T., 3:00 p.m. C.D.S.T. August 9, 1956 in Room 575, U.S. Courthouse, Chicago 4, Illinois, and then publicly opened in Room 575. Information concerning bidding documents may be obtained from (a) General Services Administration, Region 5, 575 U.S. Courthouse, Chicago 4, Illinois; (b) Custodian of the building project.

Aug. 6, 7, 8, 1956

Death Notices

DIETRICH, AUG. 5, 1956, MRS. Mary E., 86 N. Marshall St., age 74; beloved mother of Mrs. George (Marie) Schroeder, Mrs. Wesley (Eileen) Dinnan, Mrs. Robert (Bernadine) Holloway and Charles B. Dietrich. Funeral service will be held Friday, Aug. 10, at 10 a.m. from St. Benedict's Catholic Church with interment in Oak View Cemetery, Royal Oak, Mich. Recitation of the rosary will be at the Melvin A. Schutt Funeral Home Thursday evening at 8 o'clock. Funeral arrangements by the Melvin A. Schutt Funeral Home.

FELIX, AUG. 6 AND 8, 1956, TWIN boys, Gene LeRoy and Rodney, 6837 Cooley Lake Rd.; beloved infant sons of Glenn H. and LaRue J. Felix; dear brothers of Edward, Edith, Glenn and Ronald. Funeral service will be held Thursday, Aug. 9, at 1:30 p.m. from the Farmer-Snover Funeral Home with Rev. Carl Nelson officiating. Interment in White Chapel. Baby Gene and Rodney are at the Farmer-Snover Funeral Home.

FRY, AUG. 7, 1956, DAVID B., 127 Orchard Lake Ave., age 57; dear brother of Carl Fry. Funeral service will be held Thursday, Aug. 9, at 1 p.m. from the Pursley Funeral Home with Rev. G. J. Berache officiating. Interment in Forrest Hill Cemetery, Evart, Mich. Mr. Fry will be taken to the Corey Funeral Home in Evart, Mich., to lie in state from 7 p.m. Thursday until Friday at 2 p.m.

JACOBS, AUG. 7, 1956, BARNEY, 451 Dell Court, age 88; beloved husband of Mrs. Emily E. Jacobs; dear father of Mrs. George Lodle, Mrs. Robert Wood, Mrs. Ira Osborn, Mrs. Robert Louzon and Milton T. Jacobs; dear brother of Mrs. Anna J. Oma. Funeral service will be held Friday, Aug. 10, at 2 p.m. from Allen's Funeral Home, Lake Orion, with Rev. O. E. Behnke officiating. Interment in East Lawn Cemetery. Mr. Jacobs will lie in state at the Allen's Funeral Home, Lake Orion.

JURY, AUGUST 6, 1956, WALLACE R., 580 E. Beverly, age 54; beloved husband of Mrs. Florence M. Jury; dear father of Wallace Jury Jr., Mrs. Kenneth Patterson; dear brother of Mrs. Curtis Henson, Walter and Ward Jury. Funeral service will be held Thursday, Aug. 9, at 2 p.m. from the Voorhees-Siple Funeral Home with Rev. Maurice Peterson officiating. Interment in White Chapel. Mr. Jury will lie in state at the Voorhees-Siple Funeral Home.

KILMAN, AUG. 7, 1956, CLAUDE Earl, 2300 Shimmons Rd., age 51; beloved husband of Mrs. Helen A. Kilman; dear brother of Mrs. Mable Foster, Mrs. Irene Reese, Mrs. Ruth Ramsey, Mrs. Myrtle Curley and Johnnie Kilman. Funeral service will be held Saturday, Aug. 11, at 1:30 p.m. from the Huntoon Funeral Home with interment in Lakeville. Mr. Kilman will lie in state at the residence, 2300 Shimmons Rd., until 11 a.m. Saturday then he will be taken to the Huntoon Funeral Home to lie in state until time of service.

ROBERTS, AUG. 7, 1956, KENNETH Alan, 509 Sherbrooke, Commerce, Mich., beloved infant son of Wesley and Helen Roberts; dear brother of Wesley Roberts Jr., Paul and Lynn Roberts. Funeral service will be held Thursday, Aug. 9, at 1 p.m. from the Richardson-Bird Chapel, Walled Lake, with Rev. O. A. Gerken officiating. Interment in Glen Eden Cemetery. Baby Kenneth will lie in state at the Richardson-Bird Funeral Home, Walled Lake.

WHITE, AUG. 6, 1956, DAVID LEWis, 172 Bagley St., age 30; beloved son of Littleton and Lula White; dear brother of Littleton White Jr., Rowens Clark, Alexander, Vonds, Nathaniel, Samuel, Roy, Eugene, Jessie, Franklin, Mary Lawrence and Beverly Ann White. Funeral service will be held Friday, Aug. 10, at 2 p.m. from Trinity Baptist Church with Rev. Richard Dixon officiating. Interment in Oak Hill Cemetery. Mr. White may be seen after noon on Thursday at the William P. Davis Funeral Home.

Card of Thanks 1

I WISH TO THANK MY MANY loyal Philathea Sisters of the Baptist Church, and many friends for the kindness shown during the death of my son, Dexter. Mother, Addie Graves.

WE, THE FAMILY OF CLYDE Junior and Donna Norton, wish to express our sincere thanks and appreciation to all our friends, relatives, neighbors, church members, Pontiac Motor Employes, the Radio Operators of Michigan, Cedar Lodge No. 69, F&AM, Order of the Eastern Star, E. E. Knudsen, for their cards, flowers, visits and donations. Special thanks to the Rev. Elden Mudge and the Donelson-Johns Funeral Home.

BOX REPLIES

At 10 a.m. Today there were replies at the Press office in the following boxes:

2, 3, 5, 6, 10, 16, 20, 22, 23, 25, 26, 27, 28, 29, 45, 55, 58, 70, 73, 78, 79, 80, 84, 88, 113.

Flowers 3

DUNSTAN'S FLOWERS
2484 W. Huron FE 2-8301

Funeral Directors 4

AIR AMBULANCE GROUND
Pursley Funeral Home FE 4-1211

COATS FUNERAL HOME
Complete facilities, OR 3-7757
Drayton Plains — Waterford Twp.

Donelson-Johns
FUNERAL HOME
"DESIGNED FOR FUNERALS"
SPARKS-GRIFFIN CHAPEL
Thoughtful Service FE 2-5841

Voorhees-Siple
FUNERAL HOME
Ambulance Service Plane or Motor
FE 2-8378

Cemetery Lots 5

WHITE CHAPEL, SECTION A, $600 for 6-grave lot or $125 single space. FE 2-0690. Call eves.

The Pontiac Press FOR WANT ADS DIAL FE 2-8181

From 8 a.m. to 5 p.m.

All errors should be reported immediately. The Press assumes no responsibility for errors other than to cancel the charges for that portion of the first insertion of the advertisement which has been rendered valueless through the error. When cancellations are made be sure to get your "kill number." No adjustments will be given without it.

Closing time for advertisements containing type sizes larger than regular agate type is 12 o'clock noon the day previous to publication.

Transient Want Ads may be cancelled up to 9:30 a.m. the day of publication after the first insertion.

CASH WANT AD RATES

Lines	1-Day	3 Days	6 Days
2	$1.20	$1.86	$2.76
3	1.50	2.70	3.96
4	1.80	3.48	5.04
5	2.25	4.05	6.00
6	2.70	4.86	7.20
7	3.15	5.67	8.40
8	3.60	6.48	9.60
9	4.05	7.29	10.80

Help Wanted Male 6

A-1 BUMP MAN WITH REFERences. Apply E. & F. BUMP & Paint Shop, 21 Wesson St.

AUTO PAINTER, COLLISION shop. Experienced only. Pontiac Auto Body, South Blvd. and Woodward. FE 4-9587.

ACCOUNTANTS (AUDITORS) $4,635 to $6,398. Positions found locally. Requires college with courses in accounting or an equivalent of education and experience. Obtain application for examination from nearest Michigan Employment Service Office or write Michigan Civil Service, Lansing 13.

A FEW

Mechanically inclined men who are interested in better than average pay and unlimited working hours. Call 1064 W. Huron between 10:30 and 12:00.

AMBITIOUS YOUNG MAN, 21 TO 35. Oppor. unlimited. $125 per wk. Mr. Cook FE 4-4562.

ASSISTANT OFFICE MANAGER, salary plus percentage. Will train. Mr. Dohr, FE 4-4561

AMBITIOUS MEN WITH CARS, make $20 to $30 a day, plus liberal bonus paid monthly. This is a proven one-call proposition. No layoffs, no slack period. Selling experience helpful, but not essential. See James Lang, 7 - 9 p.m. Tues., Wed., or Thurs. Hotel Waldron, Pontiac.

Attention! Attention!
ARE YOU TIRED OF LAYOFFS?
ARE YOU TIRED OF FACTORY INSECURITY?
New ideal. Absolute security with managerial responsibility. Experience helpful but not essential. Write stating background. Pontiac Press Box 66.

AUTOMATIC WASHING MACHINE service man. Must be experienced. Steady employment. Good wages. Call FE 5-8413 for appt.

BOOKKEEPER, EXP. PLEASANT working cond. for furniture store. 6 day week, good salary. See Mr. Block, 25 S. Saginaw.

BUMPER AND PAINTER, FIRST class. No others need apply. Dutch's Collision Service, 1536 Elizabeth Lake Rd. FE 4-6144.

CAB DRIVERS, STEADY AND part time, nights. 101 W. Huron.

CAB DRIVERS, STEADY AND part time, 25 or older. Apply 3 to 6 p.m. 438 Orchard Lake.

CARPENTER CREWS AND CEment crews for remodeling. FE 4-2678.

Help Wanted Male 6

CEMENT CREW FOR GARAGE slab and addition slab. FE 8-3801 or EM 3-0202, mornings.

CAB DRIVERS, STEADY AND part time, 25 or older. Apply 3 to 6 p.m. 438 Orchard Lk.

CHANCE OF A LIFETIME. National AAA 1 St. yr. old company has an opening for a salesman in Pontiac to sell our Combination Rock Wool Insulation, Awnings, Jalousies and Porch enclosures. Drawing account. Car necessary. We train you. Write Chamberlain Co. of America, 1521 East 8 Mile Rd., Detroit 20, Michigan.

DIE MAKER
Steady year round employment. Top wages. Whitney Products, 185 Elizabeth St., Lake Orion. MY 3-2761.

DUMP TRUCKS WTD. YR. ROUND work. Lots of overtime. Call after 7:30 p.m. OR 3-5443.

EXPERIENCED PERSON FOR general domestic help, $35. Live in. Sun., Mon. off. MA 6-3473.

EXP. BUTCHER
Capable of handling Dep't. Part time. OR 3-2341.

EXPERIENCED TOOL AND DIE makers. Apply in person, Thomas Die and Stamping Co., 3170 E. Walton Blvd.

EXP. DRY CLEANING DRIVER for established route. Apply Walker's Cleaners, Lake Orion.

FINISH CARPENTERS WTD. CALL EM 3-3458, or apply at office on job, 8606 Golfside Drive, off Union Lake Rd.

FIRST CLASS MACHINE REPAIR man, preferably with machinery building exp. Call FE 4-0596.

FREE HOUSE RENT FOR TAKing care of cows. 1-3 of the milk check, 1-3 increase. 1 mile east of Clyde. 5181 Milford Rd., Lyle Doty.

HANDY ALL AROUND MAN FOR boat livery. "Must" have good habits. 1523 Rochester Rd., in Lakeville.

INDUSTRIAL MAINTENANCE electrician. Must be licensed. Excellent opportunity for the right man. Do not apply unless you are fully experienced & qualified.
DANIELS MFG.
2677 Orchard Lake Rd., Pontiac. No phone calls

MACHINERY BUILDER.
FE 4-0593

MACHINISTS, EXP. ONLY. SMALL precision parts. Walled Lake area. EM 3-3091.

MAN TO WORK IN AUTO PARTS store. Must be exp. as counter clerk. Phone FE 5-1431, Bellchack's Auto Parts, 340 Baldwin.

MARRIED MAN WITH RETAIL route exp. preferred. Route open August 6. Now paying $90 per week and expenses. For appointment call Fuller Brush, FE 2-2318.

NEED A-1 GARAGE BUILDING crew, FE 8-3801 or EM 3-0202, mornings.

OPPORTUNITY FOR YOUNG MAN to learn Display work. High school graduate. Full time, permanent work. Apply in person Waites Personnel Dept.

PART TIME OUTSIDE SALESman. Apply in person, Slaybaugh's, 630 Oakland.

PAINTERS
Experienced union men only. Apply in person after 5 P.M. R. C. Chase, Contractor, 63 Oliver St.

PONTIAC AREA ROUTE SALESMAN
Ambitious married man, 25 to 38 yrs. old, to manage and service an established home service coffee and grocery route. Permanent steady work with 40 yr. old firm. Work from your own home with transportation furnished and all expenses paid. Salary plus commission. Call Detroit, WA 1-8550, collect.

RELIABLE LADY TO CARE FOR 6 yr. old girl while parents work. Live in. EM 3-3585.

REAL ESTATE SALESMAN, License preferred. We need two good go-getters. Must know the Union Lake area. Also need a good lister. For appointment call:
T. G. TROCKE
REALTOR
1648 Union Lake Rd. EM 3-4671

SALESMAN WANTED, FULL OR part time, no experience necessary. We will train you. Call FE 8-1951.

SALESMAN OR
RETIRED BUSINESS MAN
To call on shipping clerks and traffic managers. Commission only. No experience necessary, we will train you. This is solicitation of freight for a truck line. Apply Pontiac Press Box 65.

SALESMEN WTD. FULL OR PART time. No exp. necessary. We will train you. Call FE 4-2578.

SHOP SMITH, MARK 5, ORIGinally cost over $500, with access. Now only $350 cash. MI 4-2180.

SALESMEN
REAL ESTATE
Have opening for alert young men experienced in selling. Plenty of listings, advertising and contacts. Earnings unlimited.
MAHAN REALTY CO.
Co-operative Real Estate Exchange
FE 3-0261 975 W. Huron St.

WBS OPERATOR. MUST BE FAST and able to do all set-ups. Lots of overtime. 602 N. Rochester Rd., Clawson. Lincoln 6-0610.

TOOL ROOM MACHINE HAND. RING SCREW WORKS, 121 S. MAIN ST., ROCHESTER, MICHIGAN, OL 9-7301.

Help Wanted Male 6

Sears, Roebuck and Co.

WILL EMPLOY
3 SALESMEN

All Sears' famous benefits, as you qualify for them. Earning potential of $150 per week, draw against commission.

For confidential interview call Mr. Lynch, FE 5-6168 bet. 9 a.m. and 5 p.m. Tuesday, Wednesday and Thursday.

TOOLMAKER
MACHINISTS
Precision air-craft experimental parts. Must have exp. on close tolerance work. Paid holidays and vacations. Steady work.
M. C. MFG. CO.
118 Indianwood Rd. Lake Orion

TUBE BENDING
FIXTURE BUILDERS
TOOL MAKERS

STEADY EMPLOYMENT FOR QUALIFIED MEN. INSURANCE, PENSIONS AND ALL OTHER FRINGE BENEFITS SUPPLIED BY COMPANY. EXCELLENT OPPORTUNITY FOR MEN LOOKING FOR PERMANENTLY POSITIONS. APPLY AVON TUBE COMPANY, FOURTH AND WATER STREETS, ROCHESTER, MICHIGAN.

SOCIAL WORKER, $74.80 TO $88.40 weekly in four years plus up to $453 annual longevity bonus. Two years experience related to social work or two years college. Positions located in immediate area and scattered throughout state. Obtain application for examination from nearest Michigan Employment Service Office or by writing Michigan Civil Service, Lansing 13.

Special machinery & automation equipment builder needs exp. men;
Must be able to read prints and lay-out own work. Between the ages of 30 and 45. High school graduate preferred.

ELECTRICIAN
Days—Must be experienced in building and wiring control panels for special machinery & automation equipment. This includes installation of panels and complete wiring and check-out of machines. Some electronic experience preferred.

ASSEMBLERS
Days and nights—Must be experienced in the assembly of special machinery from prints.

WELDER
Nights—Good all-around welder. Experienced in welding both heavy machine bases and small tools from prints.
Contact R. O. Straight between 9 A.M. and 4 P.M.
Cargill Detroit Corp.
2254 Cole, Birmingham MI 4-5400

WANTED
EXP. BODY MAN—MECHANIC with tools. Guaranteed steady work. Inquire at 22 Auburn.

WANTED EXP. MECHANIC FOR part time. Chevrolet Garage, Northville.

WOOL PRESSER. BIRMINGHAM Cleaners, 1253 S. Woodward. MI 4-4620.

WTD.: EXPERIENCED BUTCHER. Full or part time. Phone MUtual 4-3369.

YOUNG MAN
21 to 28 high school graduate. Car required. Intensive training program precedes advancement to managerial position. Contacting people is major part of job. Straight salary plenty of advancement opportunity and job security, all modern employe benefit programs.
Household Finance Corp.
3½ S. Saginaw FE 4-0636

WANTED: PART TIME INSURance investigators. For Walled Lake, Milford, Wixom, Novi, Commerce and South Lyons. No technical knowledge required. Automobiles necessary. Henry E. McCurry, 1415 Kales Bldg., Detroit, Mich.

Help Wanted Female 7

AMBITIOUS WOMEN CAN MAKE $100-$200 weekly as toy demonstrators for best toy line in America. Five needed for Oakland County area. No investments to start. EMpire 3-3787.

AMBITIOUS, DEMONSTRATORS, MANAGERS. TOYS, GADGETS. Novelties, Plastics, Premiums furnished. No deliveries. No investments. Lincoln 4-3962, 3226 Greenfield, Berkley.

BAKERY SALES GIRL, OVER 20, day work only. Anderson Bakery, 124 W. 14 Mile Rd., B'ham. MI 4-7114.

BAR MAID NIGHTS. MUST HAVE transportation. Schoeller's Bar, M59.

BUDGET WORRIES?
Stop trying to cut down on out go, build up income.
AVON COSMETICS
Has an excellent earning opportunity to offer qualified women. For information call FE 4-4508.

CAB DRIVERS, STEADY AND part time. 25 or older. Apply 3 to 6 P.M. 438 Orchard Lk.

CLERK-TYPIST
Diversified interesting work for young lady aged 18-30. Credit or collection background helpful but not essential. Free hospital & medical insurance. Regular increases. Apply
MICHIGAN CREDIT COUNSELORS
41½ S. Saginaw—above Oakland Theater

COUNTER HELP, DAYS, NO SUNdays. No phone calls. Harrison's Hamburg, 21 N. Perry.

DISHWASHER, EVES. 5171 DIXIE Hwy., Drayton Plains.

DEMONSTRATORS WANTED. Earn extra money by selling Beeline Fashions. Samples free. For information call Oakland 8-2201.

DISTRICT SALES MANAGER
70 year old leading cosmetic firm seeking refined but aggressive women to lead and direct activities of direct saleswomen. Pleasant personality, automobile and high school education essential. Age 28-40. Far above average earnings to start and excellent potential. Possible relocation. Write
Mr. J. A. Michaelsen
Avon Products, Inc.
Merchandise Mart Plaza
Chicago 54, Illinois.

EXPERIENCED WAITRESS. DAY work. OR 3-0328.

EXPERIENCED HOUSEKEEPER. Must keep house clean and cook. Come in 3:30, leave after dinner dishes. No Sun. work and no laundry. Good references required. Write Pontiac Press Box 58. FE 2-0262.

EXP. MAID, 25 TO 40, LIVE IN. 5½ days. Ref. necessary. $35. FE 4-1346.

EXP. WAITRESS, NIGHTS. MA 5-7551.

EXP. WAITRESS
MI 4-9090.

EXP. WAITRESS WTD. MUST BE neat. Apply in person 10 a.m. to 6 p.m. No phone calls. Fred's White Swan Drive In, M59 and Pontiac Lake Rd.

EXPERIENCED BEAUTY OPERAtor. For Birm. beauty salon. Call after 7:00 p.m. Lincoln 3-9706.

EXP. WOMAN FOR FOUNTAIN. Full time. Day shift. Top pay. New store. Apply in person, Cranbrook Drug, Maple, corner of Cranbrook, B'ham.

GIRL WTD. FOR GENERAL housework. Must stay nights. Ref. OR 3-1067.

GOOD ALL AROUND GIRL 25 TO 45, must be experienced with children. Work 5 days, 2 days with children, 3 days clean, 1 day iron. Sleep in 3 nights. Employ other help. $32. References. MI 4-6667.

INSURANCE AGENCY FIRE - UNderwriter. Must have at least 2 yrs. experience. Salary commensurate with ability. Hours 8:30 to 5. Five days. Jerry Poorman Agency, Inc. 3100 N. Woodward Ave., Royal Oak.

KITCHEN HELP, WAITRESS help. Room, board and wages. MAple 5-1144.

FULL AND PART TIME BAKERY Saleslady. Exp. preferred. Write Pontiac Press, Box 79.

LADY FOR HOUSEWORK AND care of 5 yr. old girl. Live in. FE 4-4317 after 4.

LADY EXPERIENCED IN NURSing to work in rest home located in Pontiac. Live in. Pontiac Press Box 34.

Manager
Needed for our childrens department. Exc. salary and bonus arrangement. Apply Manager, Birmingham store
HIMELHOCH'S

MIDDLEAGED WOMAN FOR housekeeping and care of children. Live in. More for home, plus some wages. FE 8-1126 between 10 and 12 a.m.

MIDDLEAGED LADY TO CARE for 2 children. Must live in. FE 8-2334.

PART TIME SALESLADY
Permanent for Thurs., Fri. and Sat. 9:30 to 6 p.m. Experienced preferred. Myer's Jewelry Shop, Tel-Huron Shopping Center.

Classified Ads! To swap what you don't need for what you do, call FE 2-8181.

Help Wanted Female 7

MIDDLEAGED WOMAN FOR general housework. Live in. References. MI 4-6237.

OPENINGS
Experienced sales women, full time positions, selling famous name merchandise. Neat appearance, fashion minded. Apply in person, Waite's Personnel Dept. 5th floor.

PERMANENT POSITION FOR housekeeper for Birmingham home. Two school age girls 9 and 13. Good salary, own room with television. Thursdays and Sundays off. No other hired help. References required. Write Box 22, Pontiac Press for appointment.

Pontiac Girl to Learn Personnel
Michigan's largest employment agency is looking for a girl between 21 and 28 to train for a position on their staff of personnel interviewers in their Pontiac office. This is extremely high paying & fascinating work and requires someone who enjoys meeting people. We prefer some college training or the equivalent experience in sales or other public contact work. Interviews by appointment. Call Miss Edwards at Graebner's. FE 5-9277.

RUN SPARE-TIME GREETING Card and Gift Shop at home. Show friends samples of our new 1956 Christmas and all occasion Greeting Cards and Gifts. Take their orders and earn to 100 percent profit. No experience necessary. Costs nothing to try. Write today for samples on approval. Regal Greetings, Dept. 195, Ferndale, Michigan

Salesladies
Experienced in selling ladies' coats, dresses and children's wear. Steady position, salary and commission. George's - Newport's, 74 N. Saginaw.

Saleswomen
Immediate openings - experience helpful but not essential. Drugs, cosmetics & cigar dept.
Kinsel's, 67 N. Saginaw

SALES LADIES FOR GREETING cards, stationery and toys. Bodines, Birmingham. MI 4-1177.

SOCIAL WORKER $74.80 TO $88.40 weekly in four years plus up to $453 annual longevity bonus. Two years experience related to social work or two years college. Positions located in immediate area and scattered throughout state. Obtain application for examination from nearest Michigan Employment Service office or by writing Michigan Civil Service, Lansing 13.

Tailor-Dressmaker
Female tailor, experienced. Must have experience on mens clothing. Also dressmaking exp. desirable. Apply Randolph Harwood, 908 W. Huron. FE 2-2300.

TOY DEMONSTRATORS. GET ON the Christmas band wagon now with our "Poly Parties." Sell over 500 toys, holiday gifts, gadgets, plastics, housewares and Texasware. Profits to 50 per cent. Prompt and efficient local delivery. Beautiful year 'round line. Hostess catalogs, premiums and sales aids. Limited openings. No contracts—no bonds — unlimited territory. Call FE 4-6498 or JEfferson 2-2040.

WANTED ALTERATION LADY, experienced in altering men's clothing. Full time and part time. Apply in person Barnett's Clothes Shop, 19 N. Saginaw.

WAITRESS EXP. PAU-LOU GRILL, 3517 Elizabeth Lk. Rd.

WAITRESS, NIGHTS, APPLY IN person, Toni's Drive Inn, 2790 Auburn Rd., Utica.

WANTED GRILL COOK, EXPERIenced. 3517 Elizabeth Lk. Rd.

WOMAN FOR GENERAL OFFICE work. Must be able to type reasonably well and like detailed clerical work. This is a permanent job, no part time. Box 20 Pontiac Press.

WOMAN ON PENSION, WHO would like home to assist with children. FE 5-1475.

WOMAN TO CARE 1 YEAR OLD baby, 5 days a week while mother teaches. Start day after Labor Day. 4192 Frankwill off Sashabaw, OR 3-1007.

WOMAN TO CARE FOR 3 CHILdren and home. Live in. Call between 6 a.m. & 1 p.m. FE 8-4417.

WOOL PRESSER. BIRMINGHAM Cleaners, 1253 S. Woodward. MI 4-4620.

WOMAN TO WORK IN BAR AND grill. Schoeller's Bar, M59.

Help Wanted 8

EXP. RASPBERRY PICKERS, boys and girls not

Business Services 13

B & P PLUMBING & HEATING Co. 371 Auburn Phone Days, FE 5-3647, nights, FE 5-7842. Sales & Service, free estimates. Licensed master plumber.

DRY WALL BY MACHINE, FREE estimates. No job too big or small. FE 5-4626

ELECTRIC MOTOR SERVICE REpairing & rewinding. 218 E. Pike. Ph. FE 4-3981

PLASTERING
D. Meyers EM 3-0163

SAWS MACHINE FILED
MANLEY LEACH 10 Bagley St.

PLASTERING, PATCH JOB SPEcialty. OR 3-1061.

ELECTRICAL
SEWER CLEANING
Sinks—Sunday Serivce. FE 4-2012

HEATING SERVICE
Gas, oil burners and furnaces, cleaned and serviced. All makes. Day or night, FE 4-1063. Day OL 2-9161. Wayne Heating Co.

TREE TRIMMING AND REMOVal. Free estimate. FE 2-0019. FE 4-3324.

TREE TRIMMING AND REMOVal. Free estimates. FE 7-8384.

V&W TREE SERVICE — SPRAYing Dutch elm. Mosquitoes & fruit trimming & removal—free estimates. Phone FE 4-8805 or FE 2-8850.

WELL DRILLING
well and pump repair. OR 3-2396.

Garden Plowing 16B

ROTO-TILLING LAWNS AND GARdens. OR 3-0784.

Laundry Service 18

LACE CURTAINS PLAIN OR RUFfled. Beautifully finished. Pontiac Laundry, Phone FE 2-8101.

FOR FAMILY LAUNDRY SERVice, ph. Pontiac Laundry, FE 2-8101.

Landscaping 18A

CUSTOM BULLDOZING. YARD, driveway grading, and back filling. EM 3-3023.

COMPLETE LAWN MAINTEnance and shrubbery. 25 yrs. experience. FE 5-5625.

EXPERT TREE TRIMMING AND removals. Ph. FE 5-8593 or OR 3-2000.

HAND DIGGING, ANY KIND, large grass weeds and bush cutting, sodding. MY 2-3603, OR 3-9684.

SODDING, SEEDING AND ROTOtilling. Complete landscape work, removal. For sale Kentucky Blue and Marion Blue grass; will deliver. OR 3-9082.

BULLDOZING DONE, EVENINGS and weekends. FE 4-8618.

YARD AND DRIVEWAY GRADing, and back filling. FE 5-3552.

Moving & Trucking 19

A-1 MOVING-HAULING
EXCELLENT SERVICE
Reasonable Rates FE 5-3458

A-1 MOVING & TRUCKING. MY 3-1121.

ASHES AND RUBBISH HAULED. Basements and so forth cleaned. FE 4-7615.

DUMP TRUCKING. CARL LANgrin, 21615 Rockwell St., Farmington. OR 4-3836.

HAULING RUBBISH OR ANYthing from any place, anywhere or anytime. FE 2-3680.

HAULING OF ANY KIND
FE 4-3194

INCINERATORS CLEANED, ASH or rubbish cleanup. FE 4-5134.

LIGHT HAULING, ½ TON truck. Charles Van Kleet. FE 5-1396.

LIGHT AND HEAVY HAULING AT any time. FE 8-0095.

LIGHT AND HEAVY TRUCKING. Rubbish hauled, sand, fill dirt and gravel. FE 2-0603.

LIGHT AND HEAVY HAULING, licensed. FE 5-6625.

LIGHT TRUCKING AND HAULing. FE 4-5829 or FE 5-7972.

ONE WAY
COAST TO COAST
RENT HERE LEAVE THERE
Open and Closed Trailers.
F. E. Howland, 3245 Dixie Hwy. OR 3-1456.

Trucks to Rent

TRUCKS TRACTORS
AND EQUIPMENT
½ ton pickups 1½ ton stakes
Dump trucks Semi-trailers
Trailers and Tractors
Pontiac Farm and
Industrial Tractor Co.
825 S. WOODWARD
Open Daily Including Sunday
FE 4-0461 FE 4-1442

VET WITH 2-TON STAKE TRUCK wants hauling. FE 4-4085.

O'DELL CARTAGE
Local and Long Distance Moving.
Phone FE 5-6806

TRUCKING AND HAULING RUBbish anytime FE 8-1770.

Painting & Decorating 20

A-1 CUSTOM DECORATING, WALL papering, Steam service. Commerce, EM 3-3435.

A-1 INTERIOR, EXTERIOR painting, decorating. Reasonable, experienced, FE 5-2860.

A-1 PAINTING INTERIOR & EXterior. 10 per cent disc. for cash. Guaranteed. Free est. FE 4-8205.

A-1 PAINTING, PAPERING
Mason Thompson, FE 4-8364

BETTER FOR LESS
Painting & decorating. Guaranteed workmanship. Free estimates. FE 8-2305.

INTERIOR AND EXTERIOR DECorating. 50 yrs. experience. FE 5-8625.

PAINTING AND DECORATING. Very reasonable. FE 2-2116.

Painting
Inside and out. FE 8-1949. FE 4-1069. All work guaranteed.

PAINTER AVAILABLE. PRICES within reason, MA 5-4600.

PAPERHANGING AND INTERIOR painting. Reasonable rates. Free estimates. See me first. P. Robbins. 238 S. Jessie. FE 4-7669.

PAINTING — PAPERHANGING
WALLS CLEANED
TUPPER OR 3-7061

PAINTING AND DECORATING. FE 4-0444.

Painting & Wall Washing
Free estimates. WE 2-2706

Physio-Therapy 21A

SWEDISH MASSAGE & THERAPY. Special foot technique. 72 Elm St. FE 4-3891

Television Service 22

COPENHAVER'S RADIO & TV repair. 896 W. Huron. Night service calls. FE 4-8607.

DAY OR NIGHT TV SERVICE. FE 5-1296 or FE 5-8390
M. STRAKA

GUARANTEED TV REPAIR, ANY MAKE, FE 4-9736. CONDON'S RADIO & TV 127 S PARKE ST.

Typewriter Service 22A

TYPEWRITERS & ADDING MAchine repairing. Expert work. General Printing and Office Supply Co. 14 W. Lawrence.

TYPEWRITERS RENTED
Mitchell's. 123 N Saginaw St.

Upholstering 23

BEADLE'S DRAPERIES. SAMPLE shown by app't. FE 5-1927.

EAKLE'S CUTOM UPHOLSTERing. 8174 Cooley Lake Rd. EM 3-5041. Free estimates.

THOMAS UPHOSTERING
34 S. TELEGRAPH FE 5-8888

SLIPCOVERS, DRAPES & BEDspreads. Your material. FE 8-5797.

Lost & Found 24

LOST: BLUE PARAKEET, GREY and white wings. Answers to name "Romeo." Talks fluently. Drayton Woods, Watkins Lk. area. Substantial reward. OR 3-3461.

LOST: BEAGLE PUP, 1 YR. OLD. Vicinity of Going St., childs pet. Answers to Sport. FE 5-6292.

LOST BLACK AND WHITE WALker female hound in vicinity of Gale and White Lk. Rd. FE 5-7201.

LOST: LADY'S PURSE IN FRONT of Garlock Drugs, 416 Orchard Lake Ave. Rosary, valuable papers, keys. FE 3-7429. Liberal reward.

LOST IN NEISNERS: RED BILLfold, with initials A.C.R. Call OR 3-2021.

LOST: A WALLET 'N VICINITY of super market on Baldwin and Walton. Natural leather made in Mexico. Valuable papers and family pictures. OR 3-4351. Reward.

LOST: BLUE TICK COON DOG. Near Williams Lake. Reward. Shaw. FE 4-8097.

LOST: 3 DOGS, BROWN AND white hound, blue tick hound, and small black and white mongrel. Auburn Heights. FE 7-9384.

LOST YOUR PET? WANT TO give one a home? FE 5-9290. Michigan Animal Rescue League.

Hobbies & Supplies 24A

NEW SCRABBLE SETS, $3. PAINT by number sets $1.00 up. (frames to fit, BACKENSTOSE, 15 East Lawrence. FE 2-1414.

Notices & Personals 25

SPECIAL MON., TUES. & WED. Cold Waves $6.50. Open Thurs. Eves. Dorothy's FE 2-1244.

AAA PRIVATE DETECTIVES
Ease your mind of worry. Know the facts about matters. Private consultation. FE 5-8201.

Aerotred Knapp Shoes
Fred Herman
2070 Airport Rd. OR 3-1592

AUDIVOX HEARING AID. RM. 10, 101½ N. Saginaw. FE 4-0539.

DAINTY MAID FOR SUPPLIES. Mrs. Burnes. FE 2-8814, 93 Mark.

EXPERIENCED SPENCER CORsetiere, Winifred M. Odgers, 8270 Canal Rd. Utica, Mich. REpublic 2-4131.

IN DEBT?
IF SO,
Let US
Give You 1 Place to Pay
Ease Your Mind
Restore Credit
WE ARE NOT A
LOAN COMPANY
MICHIGAN CREDIT
COUNSELLORS
Above Oakland Theater

MAMA, PLEASE CALL OR WRITE. Eric.

On and after this date, August 4, 1956, I will not be responsible for any debts contracted by any other than myself. Fred J. Nuernberg, 4757 White Lake Rd., Clarkston, Mich.

SONOTONE HEARING SERVice. 511 Pontiac State Bank Building. FE 2-1225.

Travel Agencies 25A

PLANNING A TRIP?
AIR, RAIL, SHIP RESERVATIONS
VACATION SUGGESTIONS
GREAT LAKES CRUISES
ESCORTED TOURS
PONTIAC
TRAVEL SERVICE
698 W. HURON ST. FE 8-3251

Wtd. Children to Board 26

A GOOD HOME, FULL TIME care FE 7-0211.

CHILDREN LOVED & CARED for. FE 2-1730.

Wtd. Household Goods 27

ONE OF PONTIAC'S LARGEST furniture buyers Cash waiting. FE 4-7581

FURNITURE NEEDED
Entire home or odd lots. Get the top dollar. Will buy outright or sell it for you. B. B. Community Sale. Phone OR 3-2717.

LET US BUY IT OR AUCTION it for you. OA 8-2681.

PRIVATE PARTY WANTS CLEAN misc. furn. FE 5-7332.

WANTED TO BUY FURNITURE, tools and misc. items. MY 3-1121.

Wtd. Miscellaneous 28

EXC. CLEAN WEST SIDE HOME. Large TV. Bus at door. Plenty good Southern cooking. 762 W. Huron.

YOUR OLD JUNK REMOVED free of charge. FE 5-8625.

WANTED SMALL BULLDOZER. Box 12, Pontiac Press.

Money Wanted 28A

BUILDER NEEDS MORTGAGE money on houses now completed. FE 8-3801 or EM 3-0202, mornings.

MORTGAGE FOR $2500 ON SHELL of ranch home. Payments of $60 a mo. 6 per cent interest. Apply Pontiac Press Box 57

WANTED: $3,000 ON PROPERTY in Drayton Plains, Write Pontiac Press Box 66.

Wanted to Rent 29

3 BEDRM. LAKE PROPERTY home with option to buy. Write 141 W. Pike, Pontiac.

4 RM. UNF. HOUSE & BATH. Best of references. FE 4-4341.

CHRISTIAN FAMILY NEEDS 3 OR 3 bedroom unfurn. house. Prefer Waterford area. OR 3-1345.

3 BUSINESS MEN DESIRE MODern furnished apt. downtown or West side. Private bath and entrance, references exchanged. Call FE 2-0245 between 10 a.m. and 10 p.m.

NEW PHYSICAL DIRECTOR AT YMCA wishes 2 or 3 bdrm. apt. or flat. 3 children. Vic. of School desired. Please write Arthur Mann, 1510 Third St., Bay City.

SMALL APT. OR ROOM AND board for working mother. Care for child. 9 yrs old. Near school & bus line. Reply Box 8, Pontiac Press.

YOUNG COUPLE DESIRES EITHER SMALL FURN. OR UNFURN. HOUSE OR APT. WRITE PONTIAC PRESS BOX 29.

Share Living Quarters 30

GENTLEMAN TO SHARE COMplete living quarters, in new home, with bachelor. FE 5-1459 between 6 and 9 a.m.

Wtd. Transportation 31

TRANSPORTATION WANTED TO St. Louis, Missouri. Aug. 17 or 18. References exchanged. FE 8-3221. 10 to 12 mornings.

Wtd. Contracts, Mtgs. 32

BEST CASH DEAL
for your land contract. We have immediate buyers. For fast dependable action bring your contract to Johnson today!

A. JOHNSON, Realtor
1704 S. Telegraph Rd.
FE 4-2533

WE WILL GIVE YOU A QUICK cash offer with no additional hidden costs. Free estimates.
NICHOLIE & HARGER
33 W. Huron FE 5-8183

CONTRACTS WANTED
We need contracts for immediate sale. Buyers waiting. What have you? Reasonable discount, large or small balances, new or seasoned contracts. Clark Real Estate, 1362 W. Huron St. Open evenings FE 4-6492 or FE 4-4813. Ask for Mr. Clark.

IMMEDIATE CASH FOR YOUR land contract or equity in your home.
K. L. Templeton, Realtor
333 Orchard Lake Rd FE 4-4563

LET US
Bid on the sale of your contract before you sell.
Edw. M. Stout, Realtor
77 N. Saginaw St. Ph. FE 5-8165
Open Eves. Till 8:30

CASH FOR LAND CONTRACTS. H. J. VanWelt, 6440 Dixie Hwy. OR 3-1355.

PLACE A "LOST AD."
Call FE 2-8181 for an ad to recover a loss. Dial FE 2-8181 for an ad-writer. Say "charge it."

Wtd. Contracts, Mtgs. 32

$250,000
At our disposal to purchase new or seasoned land contracts for our clients. See me before you sell. ASK FOR BOB MAHAN.

To Buy—To Sell—To Insure
MAHAN
REALTY CO., REALTORS
Co-operative Real Estate Exchange
Open Evenings and Sundays
1075 W. Huron Ph. FE 2-0263

MORTGAGES
ON GOOD PROPERTIES ½ acre or more with 100 ft. frontage.
B. D. CHARLES 1717 S. Telegraph
Farm Loan Correspondent
Equitable Society
FE 4-0521 Eves. FE 5-8891

TO GET THE MOST FOR YOUR land contract Realtor Patridge is the "bird" to see. 1050 W. Huron St. Phone FE 2-8316.

Wanted Real Estate 32A

CASH FOR YOUR EQUITY. CASH FOR LAND CONTRACTS. CASH FOR YOUR HOME. LISTINGS WANTED.
PAUL M. JONES, REAL ESTATE
832 W. Huron Ph. FE 4-3505

CASH BUYERS
For your land contract. Quick service. Bring in your contract and get our price before you sell. Free estimates.
LAWRENCE W
GAYLORD
FE 4-8584 136 E. Pike St.

WE BUY
sell and trade. For fast and efficient service, call us today. We need listings of all types. Especially good, modern, suburban homes. For trades ask for Mr. Brown.
L. H. BROWN, Realtor
1362 W. Huron FE 2-4810

SELLING YOUR
PROPERTY?
IT DOESN'T PAY.
Our method of showing only to qualified prospects saves you time and money. "Don't worry with lookers." Call us now. We need farms, lakes, and residential properties. We handle all details for financing and closing.

To Buy—To Sell—To Trade
YOU BUY IT—WE'LL INSURE IT
MAHAN
REALTY CO., REALTORS
Co-operative Real Estate Exchange
1075 W. Huron
NEXT DOOR TO BRANCH POST OFFICE

I WILL PAY $6,000 CASH FOR 2 bedrm. modern, good location. FE 4-6306.

"CASH"
Is not too difficult to get for your
HOME
When you list your property with us.
CALL
Us for expert appraisal of your property and let our staff of experienced salesmen go to work for you.
Edw. M. Stout, Realtor
77 N. Saginaw St. Ph. FE 5-8165
50 Years Service
Open eves. till 8:30

HOMES NEEDED
We need 2 and 3 bedroom homes for immediate sale. Give us a call. A courteous salesman will be at your door within 30 minutes. If it can be sold we can sell it!
JIM WILLIAMS
REAL ESTATE INSURANCE
1218 Baldwin Avenue
Open Daily 9-9 Sunday 10-6
FE 4-0547 FE 4-0841

LISTINGS WANTED
In and around Pont.
HARVEY WILSON
Lapeer Real Estate
FE 2-8682 FE 2-9657
FE 2-6997 or OA 8-3760

$$$ 24 HOUR $$$
CASH FOR YOUR HOME EQUITY
ARNOLD
REAL ESTATE
210 S. Telegraph Rd.
FE 5-0676 FE 5-5783

CASH
48 HOURS
FOR YOUR HOME
EQUITY
JIM WRIGHT, Realtor
345 Oakland Ave. FE 5-9441
Co-operative Real Estate Exchange

BUY OR SELL
I will personally buy your property or will sell it for you and show you how to get cash if the price is reasonable. Call now and let us prove it.
R. D. RILEY BROKER
509 Elizabeth Lake Rd. FE 4-1157

WILL BUY OR LIST YOUR LAKE property. Purchasers waiting. Office 8800 Commerce Rd. Ph. Pontiac EM 3-3311
R. F. McKINNEY
UNiv 1-5798

LISTINGS WANTED
We have many buyers waiting for all kinds of residential property in the Rochester area.
511 Main St. 1849 E. Auburn Rd.
Roger B. Henry, Inc.
OL 1-9111 OL 1-9121
Rochester, Mich.

CASH FOR EQUITIES
Client wants well-located modern 5 or 6 room home.
ROY KNAUF, Realtor
26½ W. Huron OA 8-3339 FE 2-7421

FAMILY WISHES TO BUY HOME near city with no down payment with additional monthly payment until down payment is made. FE 5-9811.

TRADES
We are specialists in trading. We are gaining a reputation as the leading traders of the Pontiac Area. Do not feel obligated, call for an appointment to discuss the possibilities of trading your Real Estate. We have homes, farms, incomes, business opportunities and Northern resorts listed for trade.

DORRIS & SON REALTORS
752 W. Huron Phone FE 4-1557

WE NEED 5 OAKLAND LOTS.
A. G. ELLIOTT & SONS
FE 8-1134 MA 6-2503

LISTINGS WANTED
BUYERS WAITING. LET US SHOW YOU HOW TO GET CASH FOR YOUR PROPERTY. WE BUY SMALL EQUITIES.
Leslie R. Middleton
BROKER FE 7-0986

WANTED HOUSES AND INCOMES with reasonable down payments. Have cutomers. Open evenings.
P. W. DINNAN
66 W. Huron FE 4-2877

Rent Apts. Furnished 33

1 RM., 1 PERSON. PRIV. AND cooking. In Pontiac. MY 2-8186.

1 ROOM, KITCHENETTE AND private bath. 1 or 2 girls or couple, adults only. Alberta Apts. 290 N. Paddock.

2-ROOM APT. IN MODERN APT. building. Apply caretaker. 86 Cottage.

1 ROOM, PRIV ENT. 1 ADULT. 100 Norton.

2 RMS. PRIV. BATH AND ENtrance. Baby welcome. FE 5-9666.

2 ROOM FURN. APT. IN A NICE home. Private entrance. Car space. On busline. Adults only. Reference required. Call after 3 p.m. FE 4-4340.

ROOMS AND BATH. BASEMENT apt. FE 8-1860.

Wtd. Contracts, Mtgs. 32

$250,000
At our disposal to purchase new or seasoned land contracts for our clients. See me before you sell. ASK FOR BOB MAHAN.

To Buy—To Sell—To Insure
MAHA...
REALTY CO., REALTORS
Co-operative Real Estate Exchange
Open Evenings and Sundays
1075 W. Huron Ph. FE 2-0263

MORTGAGES
ON GOOD PROPERTIES ½ acre or more with 100 ft. frontage.
B. D. CHARLES 1717 S. Telegraph
Farm Loan Correspondent
Equitable Society
FE 4-0521 Eves. FE 5-8891

TO GET THE MOST FOR YOUR land contract Realtor Patridge is the "bird" to see. 1050 W. Huron St. Phone FE 2-8316.

Wanted Real Estate 32A

CASH FOR YOUR EQUITY. CASH FOR LAND CONTRACTS. CASH FOR YOUR HOME. LISTINGS WANTED.
PAUL M. JONES, REAL ESTATE
832 W. Huron Ph. FE 4-3505

CASH BUYERS
For your land contract. Quick service. Bring in your contract and get our price before you sell. Free estimates.
LAWRENCE W
GAYLORD
FE 4-8584 136 E. Pike St.

WE BUY
sell and trade. For fast and efficient service, call us today. We need listings of all types. Especially good, modern, suburban homes. For trades ask for Mr. Brown.
L. H. BROWN, Realtor
1362 W. Huron FE 2-4810

SELLING YOUR
PROPERTY?
IT DOESN'T PAY.
Our method of showing only to qualified prospects saves you time and money. "Don't worry with lookers." Call us now. We need farms, lakes, and residential properties. We handle all details for financing and closing.

To Buy—To Sell—To Trade
YOU BUY IT—WE'LL INSURE IT
MAHAN
REALTY CO., REALTORS
Co-operative Real Estate Exchange
1075 W. Huron
NEXT DOOR TO BRANCH POST OFFICE

I WILL PAY $6,000 CASH FOR 2 bedrm. modern, good location. FE 4-6306.

"CASH"
Is not too difficult to get for your
HOME
When you list your property with us.
CALL
Us for expert appraisal of your property and let our staff of experienced salesmen go to work for you.
Edw. M. Stout, Realtor
77 N. Saginaw St. Ph. FE 5-8165
50 Years Service
Open eves. till 8:30

HOMES NEEDED
We need 2 and 3 bedroom homes for immediate sale. Give us a call. A courteous salesman will be at your door within 30 minutes. If it can be sold we can sell it!
JIM WILLIAMS
REAL ESTATE INSURANCE
1218 Baldwin Avenue
Open Daily 9-9 Sunday 10-6
FE 4-0547 FE 4-0841

LISTINGS WANTED
In and around Pont.
HARVEY WILSON
Lapeer Real Estate
FE 2-8682 FE 2-9657
FE 2-6997 or OA 8-3760

$$$ 24 HOUR $$$
CASH FOR YOUR HOME EQUITY
ARNOLD
REAL ESTATE
210 S. Telegraph Rd.
FE 5-0676 FE 5-5783

CASH
48 HOURS
FOR YOUR HOME
EQUITY
JIM WRIGHT, Realtor
345 Oakland Ave. FE 5-9441
Co-operative Real Estate Exchange

BUY OR SELL
I will personally buy your property or will sell it for you and show you how to get cash if the price is reasonable. Call now and let us prove it.
R. D. RILEY BROKER
509 Elizabeth Lake Rd. FE 4-1157

WILL BUY OR LIST YOUR LAKE property. Purchasers waiting. Office 8800 Commerce Rd. Ph. Pontiac EM 3-3311
R. F. McKINNEY
UNiv 1-5798

LISTINGS WANTED
We have many buyers waiting for all kinds of residential property in the Rochester area.
511 Main St. 1849 E. Auburn Rd.
Roger B. Henry, Inc.
OL 1-9111 OL 1-9121
Rochester, Mich.

CASH FOR EQUITIES
Client wants well-located modern 5 or 6 room home.
ROY KNAUF, Realtor
26½ W. Huron OA 8-3339 FE 2-7421

FAMILY WISHES TO BUY HOME near city with no down payment with additional monthly payment until down payment is made. FE 5-9811.

TRADES
We are specialists in trading. We are gaining a reputation as the leading traders of the Pontiac Area. Do not feel obligated, call for an appointment to discuss the possibilities of trading your Real Estate. We have homes, farms, incomes, business opportunities and Northern resorts listed for trade.

DORRIS & SON REALTORS
752 W. Huron Phone FE 4-1557

WE NEED 5 OAKLAND LOTS.
A. G. ELLIOTT & SONS
FE 8-1134 MA 6-2503

LISTINGS WANTED
BUYERS WAITING. LET US SHOW YOU HOW TO GET CASH FOR YOUR PROPERTY. WE BUY SMALL EQUITIES.
Leslie R. Middleton
BROKER FE 7-0986

WANTED HOUSES AND INCOMES with reasonable down payments. Have cutomers. Open evenings.
P. W. DINNAN
66 W. Huron FE 4-2877

Rent Apts. Furnished 33

1 RM., 1 PERSON. PRIV. AND cooking. In Pontiac. MY 2-8186.

1 ROOM, KITCHENETTE AND private bath. 1 or 2 girls or couple, adults only. Alberta Apts. 290 N. Paddock.

2-ROOM APT. IN MODERN APT. building. Apply caretaker. 86 Cottage.

1 ROOM, PRIV ENT. 1 ADULT. 100 Norton.

2 RMS. PRIV. BATH AND ENtrance. Baby welcome. FE 5-9666.

2 ROOM FURN. APT. IN A NICE home. Private entrance. Car space. On busline. Adults only. Reference required. Call after 3 p.m. FE 4-4340.

ROOMS AND BATH. BASEMENT apt. FE 8-1860.

MODEST MAIDENS — By Jay Alan



"I'd better get back to my desk or I'll be late for quitting time!"

Rent Apts. Furnished 33

2 LARGE ROOM BASEMENT APT with picture windows. Pvt. bath & entr. Child welcome. Gingellville. FE 5-1927.

2 ROOMS, ELDERLY COUPLE OR couple with small baby. 142 S. Johnson.

2 CLEAN ROOMS, CHRISTIAN lady or couple. Private entrance. Utilities furn. 279 Raeburn St. FE 2-1389.

2 ROOM, CHRISTIAN COUPLE, private entrance. 116 E. Howard.

2 ROOMS, PRIVATE ENTRANCE. Laundry facilities. Adults only. 175 Auburn.

2 ROOM FURN. APT., ADULTS only. FE 4-7122.

2 ROOMS, KITCHEN PRIVILEGES. Modern, hot water. FE 2-7150.

2 ROOMS, UTILITIES PAID, CHILdren welcome. FE 5-3197.

2 LARGE ROOMS AND BATH. 325 Voorheis. Call eves. Private entrance. Partly furnished.

2 RMS. ADULTS ONLY. 81 Auburn Ave.

TWO 3-ROOM APTS. OR 3-4706. 4145 Clintonville Rd.

2 ROOMS APT. 174 MT. CLEMENS St. FE 8-1181.

2 ROOMS. 1ST. FLOOR. ON BUS stop. Close to town. Everything furnished. FE 2-2390.

2 ROOMS, PVT. ENT. AND BATH. 184 Mt. Clemens St. FE 5-8466.

2 RMS. AND PRIV. BATH, WORKing couple. FE 2-1672.

3 ROOM AND UTILITIES. INquire at 1614 N. Perry.

3 ROOMS AND BATH AND LAUNdry room. OL 6-1811.

3 ROOMS & BATH, $75 MO., adults only. Market 4-1490, 480 Conway, Walled Lake.

2 RMS. AND BATH. BASEMENT apt. Gentlemen only. $12 a wk. FE 5-2264.

3 ROOMS & PVT. BATH. NEWly dec. No children, employed couple preferred. No drinkers, references. FE 4-2815.

3 ROOMS AND BATH. PVT. ENtrance. Util. furn. Adults. 262 Auburn.

3 ROOMS; PVT. ENTR. AND bath. Util. furn. FE 4-0122.

3 ROOMS AND BATH, 1ST FLOOR. small baby welcome. FE 2-4366.

3 RM., PVT. BATH AND ENT. Newly decorated. Close to downtown. Reasonable. FE 8-3152.

3 LARGE ROOMS. ADULTS ONLY. 81 Auburn Ave.

3 ROOMS AND BATH, COMPLETEly furn. $17 a week. FE 2-8991.

3 ROOMS & BATH, MODERN, main floor, priv. ent., couple only. $50. FE 3-7373.

3 ROOMS, FURN. PVT. ENTR. $15 a wk. $10 deposit. 407 S. Jessie FE 5-5121.

3 RMS. ON LAKE. REDECORATed, utilities, $80 mo. OR 3-1084.

3 RM. & BATH. COUPLE ONLY. 154 Lincoln Ave. OR 3-9522.

3 ROOM APT. PVT. ENT. QUIET and reasonable. Adults only. 639 Peacock, Off Joslyn Ave.

3 ROOM FURN. APT., WEST SIDE. small child, utilities furn. Priv. ent. & bath. FE 4-8240, or FE 2-0946.

4 RM. APT., PRIV. ENTRANCE. Ref. required. FE 4-1656.

4 ROOMS & BATH. HEAT AND hot water. Reasonable. Lake privileges. MArket 4-3482.

4 RMS. UTILITIES FURN., 18 Stout St. Call before 5:30. FE 4-6497.

4 CLEAN RMS. UTILITIES FURN. No drinking. Adults only. 16 Pine Grove.

4 ROOM AND 3 ROOM APT., WEST side. Utility. Priv. ent. Adults only. Apply days. FE 5-6108. Eves. FE 5-6850.

4 ROOMS, MODERN, UPPER. Utilities. FE 2-5406.

4 ROOMS & BATH FURN. UTIL. Garage. Couple only. 292 N. Saginaw.

4 RMS. & BATH CLEAN COUPLE. No drinkers. 1035 Oakland. FE 2-3873.

ATTRACTIVE 2 RM. APT., VIC. Union Lk. $85. Including utilities. EM 3-2746 or University 3-3197.

APT. FOR RENT. FURN. 74 Earlmoore. FE 2-3324.

ALBERTA APT. BLDG. 1 AND 2 room efficiency, adults only. 290 N. Paddock.

AUTO. HEAT. 6 ROOMS, UNTIL June. 4656 Lakeview Dr., Woodhull Lake.

APT. COMPLETELY FURN. COUple only. Inquire 398 W. Flint, Lk. Orion or MY 3-9612.

CLEAN 3 ROOMS, TILED BATH, partly furnished On Lake 2 kids OK. 8567 Pontiac Lake Rd.

ELDERLY WOMAN, PRIVATE bath and entrance. On bus line near town. FE 4-2847.

FURNISHED 3 ROOM APT. 1 OR 2 children welcome. 141 S. Parke.

FURN. 3-ROOM APT. ON PINE Lake. FE 5-5375.

LAKE ORION, NEW FURN. APT. Available now, with boat. Middle age or young couple. No children. Laundry, etc. Reference required. MY 3-5793.

MODERN, AUTO. HOT WATER and heat. 1 bedroom, White Lake area. MU 4-2867.

MODERN 3 ROOM BASEMENT apt. Private entrance & shower. $12.50. Also 2 room for lady, $10. Nice for pensioned or welfare lady. Near town. 9 Willard.

NICE 3 RM. APT. RIGHT ON Williams Lk. with lake privileges. OR 3-3766.

NICE APT. PRIVATE BATH AND entrance. Near downtown. $15 week. FE 5-3647.

NEW APT. NEW FURN. LARGE 3 rms. and bath. Heat furn. $100 mo. 1003 W. Maple, Walled Lake. MA 4-2141.

VERY NICE 2 ROOMS, PVT. ENT. and bath. FE 2-5553.

WOLVERINE APTS.
3 rooms and bath, 2 children permitted, $65 per month.
K. G. HEMPSTEAD
102 E. Huron FE 4-8284

Rent Apts. Unfurnished 34

3 OR 4 ROOM APT., PARTLY furnished, 800 Robinwood.

3 ROOM APT., PRIVATE ENtrance, 1 child. 3195 Pridham, Keego Harbor. FE 4-2986.

3 ROOMS
200 S. Marshall

3 ROOMS, BATH, $10. CLOSE TO Fisher. Baby welcome. FE 2-8470.

3 ROOMS AND BATH, STOVE and utilities furnished, couple only. 241 Oakland.

3 LARGE RMS. AND HALL. 3 big closets. All new deco. Pvt. ent. Laundry priv. Garage. Right downtown, near 3 buses. All util. furn. Front apt., not water day and night. 69 Norton. FE 4-8419.

3 ROOMS AND UTILITIES. Inquire at 1614 N. Perry.

4 ROOM APTS. NEWLY DEC. Close to Jr. High School and grade school on bus route. Priv. tile bathrm. Steam heat. Hot water and janitor service. Close to shopping. 444 E. Pike at Sanford. FE 8-2336.

4 RMS. AND BATH. PRIV. ENtrance. Clean, baby welcome. FE 4-7884.

4 ROOMS AND BATH. MURPHY bed. FE 4-4686.

4-ROOM, MODERN APT. — LIVing room, dining room, 2 bedrooms and bath. Located at 4192 Dixie Hwy., at Drayton Plains, over Keego Hardware. Apply to Mrs. Boyd, Apt. No. 3.

4 ROOM & BATH, UPPER, 1 bedroom. On busline. Adults only. 314 S. Marshall. FE 2-8092.

4 ROOM APT., GROUND FLOOR. Also 3 rm. apt. References. 261 State St.

5 ROOM, FULL BATH, PVT. ENT. Upper. 319 Prospect St. FE 2-1643.

5 ROOMS AND BATH, STOVE AND refrigerator furn. $85 a month. Adults only. FE 2-7586.

5 LARGE ROOMS, UPSTAIRS, NOT suitable for small children. OA 8-3910.

5 ROOM UPSTAIRS FOR COLored, $125 per month. Call FE 8-1774 before 5 p.m.

5 LARGE RMS., ½ BLOCK FROM school. Children welcome. Heat and utilities furn. Also 3 rm. furn. apt. Inquire 28 N. Hemmingway St., Lake Orion.

6 RM. FLAT, IN WATERFORD at $50. OR 3-9847.

AVAILABLE AUG. 15, IN COMmerce Village, couple and 1 child, kitchen furn., washing priv. in basement, garage. $50 deposit. EM 3-4377.

COMPLETELY MODERN, CLOSE to lk. and stores. Living rm., dinette, kit., bedrm., full bath, auto. heat and hot water. Adults. References, $62.50 to $70. FE 7-7113.

FINE APT. IN NEW BUILDING in Drayton Plains area. Utilities furn. Adults only. Reasonable price. OR 3-3212.

LOWER APT. 43 VICTORY DR. 5 rooms and bath. FE 4-0648.

MODERN, AUTO. HOT WATER and heat. 1 bedroom. White Lake area. MU 4-2867.

REDECORATED, 5 SPACIOUS rooms and tiled bath overlooking West Side park, garage, soft water, strictly private, adults only. Write Pontiac Press, box 59.

UNFURNISHED APT. STOVE, REfrigerator, heat, hot and cold water furnished. Washing facilities, adults only. 290 N. Paddock.

UNFURNISHED APARTMENT. Second floor. Newly decorated. Middleaged couple. 95 S. Roselawn. FE 2-8464.

UPPER 3 ROOMS AND BATH. Middleaged or working couple preferred. Rent and lights furn. FE 2-8700.

WEST SIDE, 3-RM. PVT. ENTR. Stove & refrig. Couple only. FE 5-2436.

WEST SIDE, 2 ROOMS, STOVE, refrig. All utilities. Call FE 8-1836.

Rent Houses Furnished 35

1 AND 2 RM. MODERN CABINS, Waterford Village. By week or day. Munro Cabins, OR 3-5193.

2-FAMILY 3 ROOMS DOWN, 2 up. Share bath. FE 5-6618.

3 BEDROOMS, NEAR SCHOOLS, shopping, bus. September through June. Reasonable. 1321 Bamford, Keego.

4 ROOMS, FURNISHED, OWNER would like to retain one bedroom. 294 Midway, after 2 p.m.

35-FT. MODERN HOUSETRAILER on private lot. Also lawn and garage. Call before 6 p.m. FE 8-0379.

A FURN. NEW MODERN 5 RM. home frontage. Carroll Lk. in Commerce near Walled Lk. or Pontiac. For lease Sept. to May. $100 per month. ELgin 6-5170.

CLARK'S MOTEL
Deluxe, kitchenette, by day or week, bachelors or couples. FE 5-2706. 2062 Commonwealth.

FURN. COTTAGES. CHILDREN welcome. 3816 Dixie Hwy.

MODERN, AUTO. HOT WATER and heat. 1 bedroom, White Lake area. MU 4-2867.

MODERN 5 ROOMS, BASEMENT and attach. garage. $85 mo. $100 deposit. References required. FE 5-3902.

MODERN, FURNISHED LAKE front homes, two & four bedroom, lease Sept. to May. Reasonable rents. Call EM 3-2183 or EM 3-3680.

SEPTEMBER THRU JUNE 1ST. 2 bedrooms and bath, full basement auto. oil heat, fireplace, right on lake, has swimming pool. 9 acres, $125 per mo. Good references. FE 2-0719 for appt.

SMALL FURN. HOUSES FOR rent. Children welcome. On 3491 Kennilworth. FE 4-2031.

SMALL MODERN HOUSE. 1 child welcome. FE 2-4730.

"THAT ROSE - COVERED COTtage." Modern, newly decorated. Partly furn. Couple only. $65. 4624 Elizabeth Lake Rd. FE 5-7016.

YR. 'ROUND 2 BEDRM. HOUSE on canal joining lake. Completely furn. including boat. References required. For appoint. Call EM 3-3278.

WALLED LAKE, MODERN 2 BEDrooms. Lakefront. Avail. Sept. 2 blocks from village. MA 4-3497.

Rent Houses Unfurn. 36

FOR LEASE: BRAND NEW 2 bedroom home at White Lake. Will be completed by Sept. 1st. Choice of interior colors. MUtual 4-3629.

MODERN, AUTO. HOT WATER and heat. 1 bedroom. White Lake area. MU 4-2867.

MODERN, 6 ROOMS, OIL HEAT. 2120 Pompey, $85 per mo. FE 8-3328.

SMALL MODERN HOUSE AT CASS Lake. FE 2-8459 after 4 P.M.

WEST SIDE, 5 ROOMS, AUTO. heat, garage, $80 month. FE 5-1619.

WALLED LAKE, MODERN 2 BEDrooms, lakefront, avail. Sept. 2 blocks from village. MA 4-3497.

Rent Houses Unfurn. 36

2 BEDRM. HOME, OXBOW LAKE. Modern conveniences, $75. MO. 9775 Elk Lk. Rd. EM 3-9171.

3 BEDROOMS, LARGE FENCED yard, auto. oil heat, on Walton Blvd. References. FE 8-1868.

4 RM. BATH AND UTIL RM. AT C

For Sale Houses 43

3 BEDRM. BUNG. N. SIDE. $1,350 down. 3 yrs. old. FE 4-3694.

STARTER HOMES
7 left. 100 ft. lot Low down payment.
GOODELL REAL ESTATE
3200 Rochester Rd.
OL 6-6631 or Stillwell 1-7181

Partridge

IS THE "BIRD" TO SEE

$1450 DN, 3 BEDROOMS

Spacious 7 room & bath home with garage in Southeast Pontiac. Hardwood floors, brick fireplace and excellent automatic oil steam heating system. Full price just $7,950.

3 FAMILY TERRACE

Easy to maintain 3 apt. terrace convenient to downtown Pontiac. 3 apts. have 4 rooms & bath, and 1 apt. has 3 rms. & bath. Shows net income of $1,694 per yr. on investment of only $37,950 full price.

STONE AND FRAME

8 room, 1½ bath home with beautiful landscaping and 200 ft. of lake frontage. 2 fireplaces, 16x30' recreation room, and 2 car garage. $8,000 dn. handles.

WARD E. PARTRIDGE
REALTOR, FE 4-3581
1050 W. HURON ST.
OPEN EVE. 7 TO 9

KENT

Established in 1916

2½ ACRES—Intersection of 2 Oakland County blacktop highways. 4 bedroom farm home. Modern kitchen, bath, outbuildings. State park and excellent fishing lake nearby. Good wayside market and bait stand can pay for this home in 2 years. Quick possession. $7,800 with $1,800 down.

ONLY $1,300 DOWN—8 rooms and bath; ceramic tiled bath, modern kitchen, full basement, enclosed porch. Blacktop street. East side location. Total price $7,500.

MACEDAY LAKE—130 ft. of water frontage. Exceptionally well constructed 3 bedroom cobblestone home — all on 1 floor. Large living room with heatilator fireplace. Penetra casement windows with marble sill, ceramic tile kitchen. Beautifully shaded grounds, outstanding scenic view over one of Oakland County's larger lakes. Better look at this today! $15,000 —$4,000 down.

FLOYD KENT, Realtor
24 W. Lawrence FE 5-6105
Open Eves.
Next to Consumers Power

NICHOLIE

3 BEDRM. RANCH HOME
Nearly new. Has large living room & dining L, full bath, handy kitchen, full basement, auto. furnace, insulation, storms, screens, 80 ft. landscaped lot. Handy to school. A real good buy at $12,500, terms

EAST SIDE RANCHER
Complete to the last detail is this neat, nearly new 2 bedrm. home. Large wardrobe closets, full tiled bath, carpeted living room, streamlined kitchen & laundry rm., auto. oil furn., 1½ car garage with 11x20 attached year 'round room for extra sleeping or entertaining. Paved dr., beautifully landscaped fenced lot. It's really nice for $12,000, terms.

2 BDRM. SUBURBAN $500 DN.
Built to last, this 2 year old cement block home has living room, kitchen, utility & full bath. There's insulation, large lot, school bus. Reasonable. See it now.

NICHOLIE
& Harger Co.
33 W. Huron, FE 5-8183

Johnson

FOR BETTER HOMES

$800 DOWN
is all it takes to own these 2 homes. One now rented. Rock bottom price of $5,950 total. Some repairing required. Act fast!

$950 DOWN
6 room bungalow just north of Pontiac. Modern 100x165 lot. See it today!

ON ONE ACRE
3 bedroom, living room, dining room, kitchen all on one floor. Full basement, oil furnace, large garage and workshop. Reduced price of only $9,500. Don't pass this up!

GI RESALE
Nearly new with payments of only $55 per month. Includes taxes and insurance. Buy out the small equity and begin suburban living.

Evenings after 6 call Mr. Joll, FE 4-3855.

A. JOHNSON, Realtor
1704 S. Telegraph Rd.
FE 4-2533

In Clarkston

ON NORTHVIEW ST.

3 BEDROOM BRICK
This well built 3 bedroom brick is just 1 year old. Has full basement. Large living room with picture window. Beautiful kitchen with plenty of cabinets and eating space. Lots of closets throughout. Beautiful ceramic tile bathroom. Select oak floors. Gas furnace and hot water heater. Storm windows and screens. Large 100x150 ft. lot on blacktop street. In small subdivision within walking distance to shopping. Owner transferred from city, says "sell" so we are— for just $14,950 with $2950 down. Hurry—it can't last!

Clarkston
REAL ESTATE INC.
20 S. Main, Clarkston, Mich.
MAple 5-8521

FOR SALE: 7 FAMILY, WEST side. FE 3-7447

3 Bedrm. West Suburban

You must see this very attractive home. Plastered walls, oak floors, full bsmt. with recreation rm., 1½ car garage. Spacious landscaped lot, 75 x 174. 2 blks. from school. $14,500.

SEMINOLE HILLS
An extremely good buy. 3 bdrms. and bath up. Nice large living rm. with fireplace, also French door opening out on the patio. Dining room, den and large kitchen with breakfast area. Full bsmt 2-car garage.

INCOME POSSIBILITIES
Well-kept 8 room home, 4 rms. & bath up, 4 rms. & ½ bath down. Many large closets. Full bsmt. Oil heat. Shown by appointment only.

John K. Irwin
REALTOR
Since 1935
313 W. Huron Street
Phone FE 5-9447 Eve. FE 5-4545

For Sale Houses 43

½ ACRE
5 rooms—modern—loads of landscaping—oil heat—quick possession—low down payment.
JIM WRIGHT, Realtor
345 Oakland Ave. FE 5-9441
Co-operative Real Estate Exchange

TRIPP

Brick Lake Front
Located in a most desirable neighborhood. 2 bedrooms, library, large kitchen dining room, rec. room. Wooded lot. 2 years old—priced far below today's costs. Phone for details.

West Side
$3,300 down will give you this excellent buy! 3 bedrooms, living room with natural fireplace, sun room, full dining room, tile bath. Basement gas heat, 2 car garage, 50' lot. Full price $13,500. Better cal today on this one!

Leslie R. Tripp, Realtor
22 W. Lawrence Street
FE 5-8161 or FE 5-2859

BROWN

$795 DOWN — Brand new starter home with full basement. Ranch style. Exterior all completed. Full bath, well, septic, wired, automatic hot water, kitchen sink and all interior studding, exceptionally well built. Handy man can save many dollars here.

$6,850 NEAR FISHERS—Cozy bungalow home with basement and new oil furn. Very easy terms. See it today.

$8,650 LITTLE FARM—Over ½ acre of land with 5 rm. bungalow built in 1952. Automatic oil furn. Oak floors. Ideal spot for children. Only about 4 miles from Pontiac.

$9,200 RANCH STYLE—3 bedroom bungalow. Excellent condition. Numerous cupboards and closets. Automatic heat. Carpeted living. Fully a good home. Lot 60x210. Call Mrs. Hoyt, FE 2-8840.

$10,500 SEMI BUNGALOW — Just like new, 5 rooms, 1st floor and one up. Full basement with recreation room. Screened veranda. Gas furn. Plastic tile bath. Well landscaped. Don't miss seeing this one. Owner leaving city. One of our very best values.

$11,500 WEST SIDE—Large 7 rm. modern home in excellent condition. Large front porch. Breakfast room full size dining rm. Basement and oil furn. 1½ car garage. Lovely lot. Paved street. Only $3,000 down.

L. H. BROWN, Realtor
1362 W. Huron Ph. FE 2-4810
Multiple Listing Service

EAST SIDE
$1,500 down—6 room two story frame, 1 bedroom down, two bedrooms up, ample closet space, 55'x150' lot, small garage.

WEST SIDE
$1,500 DOWN—7 room two story frame, all large rooms, modern kitchen, lavatory down, 4 bedrooms up, full basement, garage and more. CALL NOW.

J. R. Hiltz
REALTOR
1011 W. Huron FE 5-6181
Open 9 to 8

ELIZABETH LAKE ESTATES
G.I.
This wonderful 3 bedroom ranch home with full basement, ceramic tile bath, large screened in porch and situated across from country club is offered at $14,500 with down payment of only 10 per cent required.

Wm. A.
KENNEDY
REALTOR
3097 W. Huron FE 4-3369
Open Evenings till 9

G.I.s
3-Bedroom Homes
ONLY
$200
DOWN

PLUS MORTGAGE COSTS
Check These Features
50 ft. lots, 20 ft. living room, oak floors, wardrobe closets, tile bath, automatic heat, city sewer and water, close to everything.

You Can't Find a Better Buy
PAYMENTS
AS LOW AS
$67 Per Month
INCLUDES EVERYTHING

Model Open
DAILY AND SUNDAY
881 STERLING. Drive out north Perry ½ mile past Montcalm and East Blvd. to Madison, turn right 1 block to Sterling.

Castell Realty
95 Oakland FE 5-9459

BY OWNER, 3 BEDROOM BRICK home, natural fireplace, full basement, near churches schools and lake. $10,500. EM 3-0093.

BIRMINGHAM
2 BDRM. LARGE LIVING ROOM. FULL DINING ROOM. GAS HEAT. BASEMENT. EXC. COND. GARAGE. IMMEDIATE POSSESSION. NEAR SCHOOLS, SHOPPING AND TRANSPORTATION. $11,750. LOW DN. PAYMENT.
E. W. KURTH, REALTOR
290 A. Woodward, B'ham MI 4-7676

DRAYTON PLAINS
GI
NOTHING DOWN
$12,400 Full Price
"SEE THE SHERWOOD HOMES"
4657 Sashabaw Rd.
65' three bedroom ranch type bricks complete with all the latest features including gas heat, double sink, tile bath, etc. Two terrific floor plans to choose from lots 100x150. The best GI deal, we believe, in Michigan. Come and see!

OR 3-3531
RAY

For Sale Houses 43

SCHOOL BUSES TO DOOR. LARGE kitchen, dining room, den, living room with fireplace. Recreation. 4 bdrms., 1½ bath, 3-car garage. Utility building and 1½ acres. Mayfair 6-3702.

MODEL OPEN 1-6 DAILY & SUN. 3 BDRM BRICK RANCH. $13,900. 2719 FERNBARRY AT ELIZ. AND SCOTT LK. RDS. TURN RIGHT MELJOY REALTY FE 3-9796

BY OWNER ALL BRICK 4-BEDrm, ranch home sylvan Manor, Middlebelt and Orchard Lk., Rd. 2491 Ivanhoe, W. Bloomfield. $16,800 terms. FE 4-9450.

RANCH TYPE
Permastone front. Lot 202 x 388. Nicely landscaped. Priced at $14,000 terms.

LOOK!
S. Marshall St. Modern. 4 down —3 up. Gas heat. Laundry tube. Garage. Paved drive. Terms.

CUCKLER REALTY
236 N. Saginaw FE 4-4091

Isn't It Awful
The owners separated and must sell brand new 3-bedroom bungalow on level parcel 60x230 ft. Just off pavement, 3 blocks to school, gas furnace, lovely full bath. Clean as a pin—move right in. Excellent location for children. Only $950 down. And payments include taxes, insurance and 4½ per cent interest. No mortgage charges.

Need Hammer and Saw
To complete new 2-bedroom bungalow. In real good suburban location, west of town. 2 blocks to school and playfield. Just off pavement. Material to finish on property. Excellent lot, 66x230 ft. Builder broke, must sell immediately. $750 down and $60 per month.

Giroux-Franks
GENERAL REAL ESTATE
4395 Dixie Hwy. OR 3-9701
Open until 6; Sun. 1-5 p.m.

Gaylord

St. Vincent District
Large square home of 7 rooms with finished attic and good basement. Income plus comfortable living. House is immaculate with beautiful floors, $14,700 gives you lots of value.

Commercial & Income
Ideal location for a small business plus large living quarters. On a main highway close in. Low down payment puts you in a good location. For a conservative buyer don't miss seeing this property.

Longfellow School Dist.
Three bedroom home built in 1951 nicely landscaped lot. 1½ car garage. A very nice home for $13,500 all newly decorated. See this buy first.

Owner Forced to Sell
Knotty pine kitchen that is perfect. Tiled basement makes an excellent place for the children. $9,500 total price includes an acre of land.

No Crowding
With this 5 room home with a lot on each side of home. Well constructed home 1½ stories. Only $12,500 with many, many extras, you don't get in a new home.

Walk to Town
Seven room home in extra good condition. Four large bedrooms makes a good home for income use. $10,500 total price with a nicely landscaped yard.

FE 4-9584
LAWRENCE W.
GAYLORD
136 E. Pike St. Open Eves.
MULTIPLE LISTING SERVICE

2 MODERN 5-ROOM HOMES BY owner. One story and ½ full basement and two lots with lots of shade. One with 2 lots, new two years ago. Both in Brooklands Sub. Between John R & Dequindre. South of Rochester off Auburn. Call after 4:30 weekdays. Sat. & Sun. all day. Phone OA 8-2752 in Oxford.

NICE 6-ROOM AND BATH. CLOSE in. Only $7,950 with $900 down.
2-bedroom suburban. Extra large lot. $850 down.
2-family brick. Only $1,000 down.
5-room log house. Large lot. Priv. on Watkins Lake.
Nice 3-bedroom on Third St. Lovely large lot and landscaping. Only $10,500.
2-bedroom with full basement. Oil furnace. Only $1,000 down.
P. W. DINNAN FE 4-2577
66 W. Huron Open Evenings

3 FAMILY INCOME
Located on N. Johnson, 6 rooms and bath down for the owner, with 2 apts. up. Full basement with gas heat. 30 days possession.
R. D. RILEY, Realtor
509 Ellis. Lake Rd. FE 4-1157

VOORHEIS ROAD
100 FT. FRONTAGE. 5 ROOM MODERN, BASEMENT, GARAGE, NEAT AS A PIN IN AND OUT. A REAL BARGAIN. $7,950 WITH $1,950 DOWN.
ARNOLD REAL ESTATE
210 S. Telegraph Rd.
FE 5-0676 FE 5-8783

Erie Dr.—Cass Lake
Rambling ranch of Roman brick and ledgerock. 3 bedrooms, lots of closet space. Dining room, attractive living room with fireplace. Huge Florida room for peaceful relaxation. Full basement, recreation space 13x46 ft. 65 ft. water frontage. Beautifully landscaped lot. Excellent location near schools. Offered at $45,000.

Bloomfield Hills
Exclusive Brookside Sub. for the executive who appreciates the peace and beauty of this subdivision with winding roads and ranch home is complete for carefree gracious living. Carpeted throughout. 2 fireplaces, Florida room. Charming activities room. Outside patio. Attached 2 car garage. Nicely landscaped 1 1-3 acres. $49,500.
THELMA M ELWOOD
REALTOR
5143 cass-Elizabeth Rd.
FE 5-1284 or FE 4-3844

DORRIS
MULTIPLE LISTING SERVICE

SEVEN ROOM BRICK
EAST SIDE
Attractive brick family home located on nice lot off E. Pike, black top drive and good garage, home newly decorated, spacious, livable rooms throughout. Exceptionally nice kitchen with breakfast nook, high dry basement, beautiful tile bath. Price $14,750.

TWO FAMILY
MARSHALL BLVD.
White frame 5-4 income bungalow in beautiful condition inside and out, modernized kitchens, oil heat, mirror like oak floors, built and planned for the convenience of two families. $3250 down and $100 month. Upper rents $75 month.

VACANT HOME
$1500 down
Six room bungalow, nice and clean, full basement, nice large bath room and kitchen, larger than average throughout, 2 car garage, located off N. Perry St. Price $8950.

VACANT HOME $9975
WEBSTER SCHOOL DISTRICT
Estate property must be sold, located between Huron and Elizabeth Lake Rd., six dandy rooms with large screened porch, full basement, oil heat, large lot and 2 car garage, a good buy.

BEAUTIFUL COUNTRY HOME
APT. OVER GARAGE
Lovely brick, stone and shingle home with many unusual outstanding appointments, exceptionally large livable rooms, living room 15x22 with massive fireplace, full dining room, new carpeting, half bath down, full bath up, oil A.C. heat, 3½ car garage with beautiful modern five room apt., with lovely stone fireplace, also oil heat, laundry tubs, and automatic hot water, on acre of land with fruit, shade and berries, located off Pontiac Trail. Price $25,000.

DORRIS & SON REALTORS
Phone FE 4-1587
753 W. Huron Street

For Sale Houses 43

INCOME
8 rooms and bath on each floor. Divided basement, 3 gas furnaces. Favorable terms.

East side 4 family showing monthly income of $360 in good condition. Only $1,300 down.

EXCELLENT 2 FAMILY close to downtown area. 4 rooms and bath on each floor, 2 lots and 2 car garage. Full price $9,900, $1,-950 down.

J. A. Taylor
REALTOR INSURANCE
100 Oakland Ave. FE 4-2544
Open Evenings Free Parking

Lovely 2 bedroom frame built in '55. Lennox oil heat, excellent kitchen with birch cupboards. $1,500 down. $9,450.

WEST SIDE
$5,300 CASH
Modern 2 bedroom, built in '53 on 80x140 ft. lot, must be seen.

RIDGEWAY
REALTOR
975 Baldwin Ave FE 4-6203
MULTIPLE LISTING SERVICE

BY OWNER: WEST SIDE 2 FAMily income, 5 rooms and bath each. Automatic gas furnaces and water heaters. 2 car garage. Ph. MI 4-9062.

GOOD STARTER HOME, 5 ROOMS. 2 bedrooms. On lot 100x150. Only $450 down

3 bedroom brick ranch. Ceramic bath, 2 fireplaces. Full basement. 1½ car garage. 100x150 lot. Priced at $17,500 terms.

LADD'S INC.
OR 3-1231

IN CLARKSTON
SOON TO BE COMPLETED! 3 bedrooms, tiled bath, oak floors. Lot 80x288. Ideal garden spot and playground for your children. $9,750, $1,500 will handle.

WILLIAMS LAKE
Privileges are only a stone's throw for this 2 bedroom home. BRAND NEW, with full basement, tiled bath, large kitchen. Immediate possession! You can still enjoy it this summer, $10,500 with $1,000 down.

3 FAMILY
In Ortonville. Completely remodeled, in very good condition. Grade and high school nearby. Convenient to shopping. 5 room, 3 room and 2 room apartment, each with separate bath. Price is right at $21,000, $6,500 down.

Humphries
Realtor FE 2-0474 FE 4-7114
83 N. Telegraph Open Evenings
Multiple Listing Service

HAYDEN
½ block off Baldwin. Priced for quick sale. 2 bedroom home. Built 1953. Oak floors. Bath. Storms & screens. Full basement with extra stool & shower, oil furnace, L. tubs, gas water heater. 1½ car garage. $8750. Cash or cash to new mortgage. See this today. Don't wait.

WHITE LAKE FRONT. Possession 10 days or less. Tri-level modern year around home. 80' beach. Fireplace. Oak floors. 2 Baths. Oil furnace. Decorations by J. L. Hudson. Many extras. This home must be seen to be appreciated. $18,975.

BALD EAGLE LAKE FRONT. $700. Down. Immediate possession. 4 rooms. Screened porch. Furniture included.

OPEN DAILY
12 TO 8 P.M.
$1250 DOWN
Drive out M-59 to Duck Lk. Rd. Watch for open sign.

Privileges on White Lake. 4 large rooms. Living room with vestibule entrance. Master bedroom 12'x12'. Modern kitchen custom built cupboards. Bath. Utility. Gun type oil furnace. Water heater. Choice of elevations.
J. C. HAYDEN, Realtor
86 E. Walton FE 8-0441 Open Eves.

ANNETT
OFFERS

Income—Close In
14 room house in excellent condition showing return of $364 per month plus owner's 3 room apartment. 3 apartments, 2 light housekeeping rooms, 5 sleeping rooms, could all be converted into apartments. Newer gas furnace. Includes all furnishings except owner's apartment. $18,000, $5,000 down.

West Side Brick
Attractive well constructed 3 bedroom and ceramic tile shower bath brick home in A-1 condition, situated on lot 131x125 in Webster School district. Enclosed rear porch with jalousie windows, full basement, gas heat, garage. Lake privileges. $18,500, terms.

Lake Front Brick
7 room brick home with 279 feet on lake & lagoon with access to many other lakes. Living room 16x30 with fireplace, dining room 15x15, sun room 9x12, kitchen 11x14 and lavatory on main floor, 3 bedrooms & full bath up. Full basement, recreation area, new oil furnace, 2 car garage. Price reduced to $22,500 for quick sale. Immediate possession.

Modern Brick Colonial
Practically new 4 bedroom 2½ bath well constructed home situated on large lot. Outstanding features include spacious living room with ledgerock wall and fireplace, attractive kitchen with automatic dishwasher & eating space, den, all copper plumbing, hot water baseboard radiant heat, breezeway with 2 car attached garage. Owner leaving state, price reduced to $32,000 for quick sale.

Roy Annett Inc.
REALTORS
28 E. Huron FEderal 8-0466
Open Evenings and Sunday 1-4

MULTIPLE LISTING SERVICE

GATEWAYS to HAPPINESS

LIVE WITH THE SUN
YOU'LL ALWAYS LIKE IT Elizabeth Lake Estates, golfing, boating, swimming and picnicking at your door of your immaculate home. You and the family will love this 6 room, 3 bedroom Cape Cod, just 3 years old, with 2 bedrooms and tile bath down, one bedroom with the 4th possible up, full basement, oil heat, tubs, etc. Aluminum storms and screen, landscaped lot 50x168 ft. with shrubbery. Offered at $15,300, terms. AN ATTRACTIVE HOME IN A BEAUTIFUL LOCATION.

ANOTHER GOOD BUY
NEAR DRAYTON PLAINS
Newly decorated, 5 room and bath, 2 bedroom, one floor plan. New carpeting, aluminum storms and screens. New awnings, 1½ lot 75x197 ft., back fenced. Paved street frontage. Offered at $8,950, $2,450 down. OWNER LEAVING STATE.

To Buy—To Sell Sto Trade
YOU BUY IT—WE'LL INSURE IT

MAHAN
REALTY CO., REALTORS
Co-operative Real Estate Exchange
FE 2-0263
1075 W. Huron
NEXT DOOR TO BRANCH POST OFFICE

SLICE OF HAM

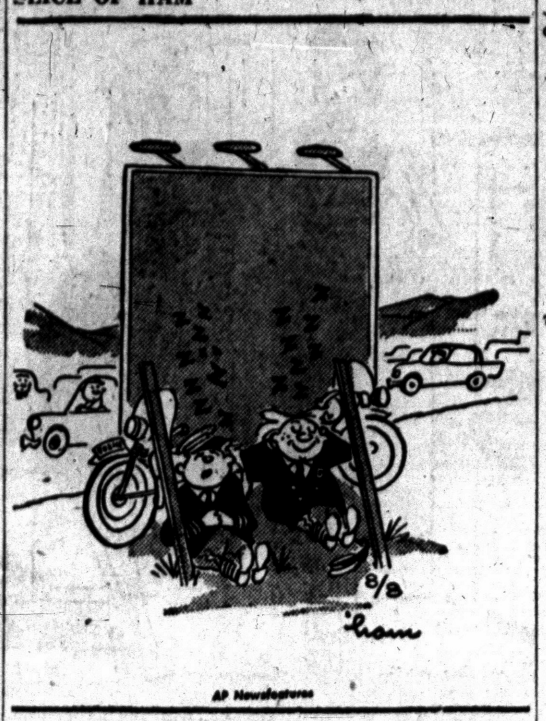

For Sale Houses 43

MIDDLETON'S
Best Buys
Located just off Churchill Rd. near Auburn Heights, extra large 4 room and bath with shower, extra large bedroom with double closets and sliding doors, full basement, automatic oil furnace, hot water and laundry trays, 1½ car garage. On large shaded lot. Only $750 down. 20 days possession.

HURON GARDENS
Cute and cozy 4 room and bath. On large landscaped lot. Only $750 down. Immediate possession.

MANY MORE LARGE AND SMALL HOMES TO CHOOSE FROM, ALL WITH LOW DOWN PAYMENT. CALL TODAY FOR INFORMATION.

Leslie R. Middleton
BROKER FE 7-0986

WILLIAMS LAKE
3 bedroom ranch style starter home with full basement, lake privileges. Price includes rough wiring. Only $350 down.

MACEDAY LAKE
Practically new 2 bedroom ranch style bungalow with attached garage, large family style kitchen with picture window, big utility room, natural fireplace, lake privileges. Priced at $8,950 with cash to mortgage.

F. C. Wood Co.
REALTOR OR 3-1235
Corner Williams Lake road & M59

NORTH SIDE RANCH
3 bedroom, large living room, oak floors, plastered walls, oil heat. Only 1 yr. old. $7,900 with $1,500 down.

VACATION YEAR ROUND
3 bedroom, waterfront, oil heat, enclosed front porch, garage attached, only $7,000 with $2,000 down.

LAKE PRIVILEGES
Good 6 room bungalow featuring large modern kitchen, baseboard heat, large utility room, storms and screens, 1½ car garage, large lot. Only $9,800, terms.

LOW, LOW DOWN PAYMENT
We have several homes with $500 to $1,500 down. Large, medium and small. Some with immediate possession. New homes and older homes. It will be a pleasure to show you.

Russell Young
REALTOR—BUILDER
412 W. Huron St. FE 4-4525

STOUT'S
Best Buys Today

VALUE PLUS
8 rooms and full bath, full basement, on lot 150' deep, hand-fired coal furnace that uses only 5 ton of coal per season, a VERY GOOD BUY AT ONLY $6,500 with $2,300 down and $50 per month.

PEACE AND QUIET
REIONS SUPREME in the neighborhood of this very nice 5 room ranch home, all the things you could ask for are in house, has fireplace, breezeway, large 2 car garage, full basement 11 fruit trees, tile bath, tile in kitchen. EXTRA LARGE LOT 102x190 ft. and just 2 blocks from golf course. A STEAL AT $13,900 with LOW down payment.

NEVER AGAIN
Will you find a terrific buy like this, 8 rooms and full bath down (3 BR), 3 rooms and full bath up full basement, 2 car garage, corner lot on Cooley Lake Rd. approx. 200' frontage, ZONED COMMERCIAL, wonderful income opportunity. Priced below the market at ONLY $11,500, with ONLY $1,500 DOWN. Call now for appointment to see this today.

INDEPENDENCE TWP.
If you want to get away from the hustle and bustle of the city you'll like this 3 BR, kitchen, DR and restful living room, drive in garage into basement, on large lot, oak floors, oil heat, elec. water heater, ONLY $7,950 with $1,875 DOWN.
Edw. M. Stout, Realtor
77 N. Saginaw St. Ph. FE 5-8165
Open Eves. till 8:30

Exceptional Buys
125 FT. LAKE FRONTAGE
Beautifully landscaped home with fireplace and 2 car garage. Modern kitchen includes stove, refrigerator, automatic washer and water heater. Down payment only $5,000.

GI HOME
New 3 bedroom all brick home on large lot near schools, stores & churches. Full basement includes recreation room, oil heat, and many other extras. Call on this one.

C. Schuett
The Northwest Realtor
EM 3-4197 MU 4-6363

For Sale Houses 43

TO BUY, TO SELL, REALTOR Partridge is the "Bird" to see.

NEW HOUSE FOR SALE, SMALL down paymen of $200. Must have a good credit. House needs some work to complete Inside. FE 2-9616.

3 FAMILY BRICK
West side—a 3 bedroom main floor apartment with recreation room and shower bath in basement that could be converted to separate apartment, also a 2 bedroom and a 1 bedroom apartment up, each with a Murphy bed setup off living rooms, stoker steam heat gas incinerator, lockers, laundry tubs and more. $8,-000 will handle. Call for appointment.

J. R. Hiltz
REALTOR
1011 W. Huron FE 5-6181
Open 9 to 8

UNION LAKE
150 ft. frontage on Union Lake. Finest sand beach. Lovely location. Home consists of 4 nice sized bedrooms Living room with fireplace. Dining room, step-saving kitchen. Full bath. Basement, oil heat, glassed sun room. 2-car garage, bath house. All this for only $22,500. Terms. Shown by appointment.
EMBREE & GREGG
1565 Union Lake Rd.
Union Lake Village
EM 3-4393 or EM 3-3314

NICE HOME
6 rooms, 3 bedrooms, living room and dining room, carpeted. Gas heat, new garage, quick possession, north end. $8,750. $1,500 dn. Near Lincoln Jr. school, neat 5 room bungalow, fireplace, gas heat, garage, $8,200, large down payment.
PONTIAC REALTY
737 Baldwin FE 5-8275

FOR COLORED
FULL PRICE ONLY $6825.
East Blvd. 5 nice rms., fireplace, full bath, large enclosed porch, full bsmt., oil furnace, auto. hot water, fruit rm., laundry trays, garage, paved St., ready lot. It's a real bargain. To close estate, takes $1825 down. Nicholie & Harger Co., 33 W. Huron, FE 5-8183.

BRICK RANCH
This lovely 3 bedroom brick was built for modern living. Nice in every way. Large living room, wall closets, tile bath, full basement with recreation space, large beautiful yard, paved streets, west side location. $3100 down with fast possession. See it and you will want it.

WEST SUBURBAN
This lovely 2 bedroom home is situated on ½ acre of fine land. Nice in every way. Built in 1951. Asking only $8950 with $500 down to a GI.

NEW FHA HOME
Located East side and North side. Priced from $7950 to $12,-050. Give us a call for further particulars.

JIM WILLIAMS
REAL ESTATE INSURANCE
1218 Baldwin Avenue
Open Daily 9-9 Sunday 10-6
FE 4-0547 FE 4-0841

$950 DOWN
Large 2 bedroom bungalow, oak floors, close to schools and bus. Priced at only $6,950.

WEST SUBURBAN
3 bedroom brick ranch. Full basement, 1 large lot, new in '56. Priced at $15,250. Terms can be arranged.

WATERFRONT LOT
68 ft. front, 134 ft. on road, 282 ft. deep, access to 5 lakes. Only $4,500.

NEW FHA
3 bedrooms. Oil or gas heat, large lots, $1,100 moves you in. Balance at $50 per month. MODEL OPEN DAILY.

IVAN W.
SCHRAM
FE 5-5901 REALTOR FE 5-9471
1111 Joslyn, corner 3rd.
Open Eves & Sun. Res. FE 5-2564
MULTIPLE LISTING SERVICE

$1450 DOWN
Furnished 5 rooms & bath—2 nice lots on corner-good neighborhood. 2 weeks possession. $65 mo.
JIM WRIGHT, Realtor
345 Oakland Ave. FE 5-9441

Lake Angelus Road

3 bedroom all brick ranch type with full basement, breeseway and 2 car garage. Finished recreation room with fireplace. Situated on a large lot with an abundance of shade trees. Full price $19,900, with 1-3 down. Call for appointment today.

Clarkston
REAL ESTATE INC.
20 S. Main, Clarkston, Mich.
MAple 5-8521

BUILDERS
AND HOME SEEKERS
WIDE SURVEY PLACES THIS HOME AS ONE OF THE OUTSTANDING, STRONGEST, NEAT BUILT HOMES IN THE U.S.A.

Constructed as a starter home for your inspection, Model Open in Meadowood Subdivision. Several beautiful lots to pick from, with privileges on Maceday, Lotus, and Lester Lakes. Or will build on your lot.
SEE IT — COMPARE IT
Constructed by Sectional Housing Mfg. Co., Walled Lake, Michigan.

MAHAN REALTY CO.
REALTORS
Exclusive agents for Sectional Housing Manufacturing Co.

MAHAN
REALTY CO. REALTORS
1075 W. HURON ST. FE 2-0263
NEXT DOOR TO BRANCH POST OFFICE

For Sale Houses 43

GI RESALE 2 BEDROOM HOME with lake privileges. $1,350 down. Balance $56. monthly. Includes taxes & insurance. EM 3-3244.

BRICK $10,975
CEDAR SHAKE $9,975
Let us build you a beautiful 3 bedroom ranch home 24 x 38 on foundation, including marble window sills, oak floors, plastered walls, beautiful basement with oil a.c. heat, at the above prices. Plans in our office, changes made to your specifications.
We will recommend our builder to be reliable and conscientious. Phone us for further details; do not feel obligated.

DORRIS & SON REALTORS
752 W. Huron Phone FE 4-1587

O'NEIL
MULTIPLE LISTING SERVICE

OFF JOSLYN—G.I. Resale, $1,450 down. An opportunity to buy a 1 floor, 3 bedroom home. Just 1 year old. Screens and storms and fully insulated for your comfort and economy. Large utility room. Take advantage of the 4½ per cent interest rate. Go now for appointment.

DELIGHTFUL TO LOOK AT—Is this close-in West side, 3 bedroom bungalow. Built in '53, of the finest materials and workmanship. Colored fixtures, tile bath, grand basement, gas heat, hot water heater and gasinator. 1½ car garage, paved drive. You can't beat this one for value. Terms—cash to existing FHA mortgage.

DONELSON PARK — Colonial type home of 6 large rooms. Natural fireplace graces the 20 ft. living room, a just right dining room, large kitchen with nook, and ½ bath down, plus screened patio, 3 bedrooms and tile bath up, full basement oil furnace, garage. Large, 100x150 ft. lot. Call us for the down-to-earth price.

$1,500 IS THE DOWN PAYMENT on this nearly new home. Large living room, double sink in the modern rooms, hardwood floors. Large utility room. Close in West Suburban with lake privileges.

GI'S ATTEN. — We now have a choice selection of older homes and new ones, ranging in price from $6,750 to $11,500. City or suburban, any of this property can be purchased with a very low down payment. You be first.

RAY O'NEIL, Realtor
262 S. Telegraph Open 9-9
Phone FE 3-7103 or FE 8-0789
Co-operative Real Estate Exchange

Templeton
5 ACRES
Clarkston area, 5 room modern and extra large utility room. New forced air furnace. New hot water heater. 165 ft. frontage on M15. $9,950 with reasonable down payments Immediate possession.

GI RESALE
New condition. Very attractive. Living room with dining L, 2 nice bedrms., with wardrobe closets, tile bath, full basement, oil heat, aluminum storms and screens. Well landscaped corner lot. Must be sold. Make us an offer on Owners Equity

SYLVAN MANOR
4 bedroom, spacious living room, large kitchen with dining space, loads of cabinets 1½ tile bath, extra large utility room, brick and frame construction, carport and nice large lot. 1 block to Sylvan Center shopping area, $16,-900 with substantial down payment.
K. L. Templeton, Realtor
2339 Orchard Lake Rd. FE 4-4563
After 6, call FE 2-9502

MULTIPLE LISTING SERVICE

CUSTOM BUILT
3 bedroom ranch type bungalow with full basement, has aluminum siding, oak floors, plastered walls, wardrobe closets and many other extras. Full price $10,200 on your lot. Other plans to fill from.

SYLVAN SHORES
3 bedroom bungalow in excellent location. Has full dining room with dining space in kitchen, beautiful yard with flowers and shrubs and good 1½ car garage. Priced at $14,000.

VACANT HOME
4 rooms for owner and 3 rooms for rental. Located on paved street near bus, stores, and school. Full price $8,950 with terms.

George R. Irwin
REALTOR 389 Baldwin Ave.
FE 5-0101 or FE 8-0595

"BUD"

G. I. Resale
Charming 2 bedroom home with carport, large lot, paved streets, storms screens and near schools. Payments only $65 per month which includes taxes and insurance. Give us a call.

The Pergola
Goes too. 3 room, east side bungalow with enclosed front porch, full basement, auto. gas furnace with blower, auto. gas hot water, part screens, Venetian blinds, 1½ car garage, fruit trees and, oh, yes, the pergola or vine covered trellis. Cash priced at $6,500.

NICHOLIE
Realtor
49 Mt. Clemens St. FE 5-1201
Eve. Mr. Allen FE 2-3370

KNUDSEN

Seminole Hills
Brick home built in 1950. 1½ tiled baths, fireplace, picture window, carpeting and drapes, screened porch and 1½ lots, nicely landscaped. Also attached brick and plastered garage. Gladly shown by appointment.

Ottawa Hills
Excellent location for this 6 room and bath home with garage, paved drive, drapes, gas heat and many other features. $12,500 with cash to FHA mortgage.

Wm. H. KNUDSEN
REALTOR
810 Pontiac State Bank Bldg.
Phone FE 4-4516

GILES

Eliz. Lake Estates . . .
A lovely 2 bedroom home featuring oil heat, large landscaped yard, fenced in back, 1½ car garage, lake privileges on private beach. Only $2,500 down will buy. Call now for an appointment.

North Side . . .
6 room, 2 bedroom home located on a large lot with plenty of garden space. Also a 1½ car garage. Full price only $7,950 with terms.

$7,875 . . .
Is the full price of this 5 room, 2 bedroom home located between Baldwin and Oakland Ave. Large rooms throughout, hardwood floors, plastered walls, full basement, auto. gas heat, owner leaving state, will give immediate possession.

Giles Realty Co.
93 W. Huron FE 5-6175
Open 9 to 9

GET IT QUICK, through Classified Ads! Yes, whatever it is — dial FE 2-8181 for an ad-writer and get it!

For Sale Lake Prop. 44

AT BEAUTIFUL WHIPPLE LAKE: 100 ft. lake priv. lots. Priced low. Easy terms. Good restrictions. Exc. beach. MAple 6-2131 or MAyfair 6-2384.

BY OWNER. LAKE FRONT. Brick exterior. 2 bedroom home on Lake Oakland. Landscaped, fireplace 20 ft. living room, forced air oil heat. Ideal location. OR 3-6042.

3 LOTS ON WOODRUFF LK. ONE has basement house. FE 4-9433.

7 ROOM LAKEFRONT. SUCHY Realty, Ortonville. PE 4-3142.

COLORED. 70 FT. LAKE FRONTage. $300 dn. MI 6-1432 after 5.

4½ ROOMS. 1½ STORY YEAR around home. Automatic gas heat. Basement. Fireplace. Furnished. Reasonably priced at $11,000 with $2,500 down.
LADD'S INC.
OR 3-1231

DOW RIDGE, lovely homesite fronting 150 feet on Cass Lk. with a perfect sand beach. Nicely wooded and ideal for two level home.

DEER LAKE at Clarkston, 100 feet frontage with good beach. This is a level lot ideal for your new ranch home.

MACEDAY LAKE 80 foot homesite. This is one of Oakland County's finest lakes. Best of fishing. Fine area.

Paul A. Kern, Realtor
71½ N. Saginaw St. FE 2-9209
"Real Estate Since 1919"

LOTS OF LAKEFRONT LOTS!
Priced from $1,950 up to $3,000. Easy terms. See—
Clarkston
REAL ESTATE INC.
20 S. Main, Clarkston, Mich.
MA 5-8521

NEW LAKE FRONT COTTAGE. Lewiston, Mich. FE 2-0731.

LAKE HURON
Restricted residential (100 ft. lots) only a few left. Florida Beach. $65 to $100 per front foot. For all information, including photographs phone Brownell Realty, FEderal 2-8837. No obligation, of course!

BEAUTIFUL 85 FT LAKEFRONT lot on Wolverine Lake. $4,950 with $1,450 down. Hannan. LI 4-4900.

Templeton
WILLIAMS LAKE
Beautiful home site lot. 78x315. Lake priv. 200 ft. to lake. Sandy beach. $1,500 with $300 Dn.
K. L. Templeton, Realtor
2339 Orchard Lake Rd. FE 4-4563
After 6, call OR 3-1708

BEAUTIFUL HOME SITES OVERlooking Walters Lake. 80

Sale Business Property 49

Perry Street
3 acres with 806 feet road frontage, zoned manufacturing. City water, gas available. Good 5 room home with basement. Reasonably priced at $23,650. Terms.

Saginaw Street
160' frontage on Saginaw street, used as restaurant drive-in for 8 years, showing good income. Modern building, 30x40, built in 1948. Oil heat, 2 lavatories, adequate black top parking space. This corner would be suitable for gas station or other commercial purpose. All restaurant equipment included. Owner sacrificing for quick sale.

Roy Annett Inc.
REALTORS
26 E. Huron FE 8-0466
Open Evenings and Sunday 1 - 4

NORTH END
Lot 40x100 ft. with 40 ft. frontage on Perry St. Across from new Jr. high school, ideal business site. $3,000.

3 CAR GARAGE
Lot 40x120 ft. on 22 W. Kennett Rd. Zoned manufacturing, good location for small shop. $4,000 on terms.

K. G. HEMPSTEAD
102 E. HURON ST.
FE 4-8284 FE 5-0510

Main Corner
$11,200—$2,450 DN.
The Northwest corner of M59 and Cass Lake Rd. 169' frontage on M59 and 121' frontage on Cass Lake Rd.
HOLMES-BARTRAM
4392 Dixie Hwy
OR 3-1950

168 FT. OAKLAND AVE.
168 feet frontage on Oakland Ave. 205 feet deep on Kinney St., corner parcel, ZONED COMMERCIAL, suitable for cut-rate gas station or most any type operation. RED HOT LOCATION. All or part for sale. Terms to suit. Call for information.

Edw. M. Stout, Realtor
77 N. Saginaw St. Ph. FE 5-8165
Open Eves Till 8:30

Rent Lease Bus. Prop. 49A

5 BUILDINGS FOR LEASE AT Lake Orion. MY 3-3732.

BIG CORNER WITH 2 ROOM building. Opdyke and Featherstone. Excellent opportunity for produce and Farmer's Market. No other such market now on M-24. MI 4-0290 mornings.

BIRMINGHAM
A&W ROOT BEER DRIVE INN. WELL ESTABLISHED AND GOING BUSINESS. WE OFFER AN UNUSUAL PROPOSITION.
E. W. KURTH, REALTOR
290 S. Woodward, B'ham MI 4-7676

Business Opportunities 51

PINE LAKE
FRONTAGE 318 ft. on Pine Lake, 300 ft. on Orchard Lake Rd. 4 rental houses and 7 room owner's home. Boat livery. HIGH gross, LOW overhead. Good spot for bait store. Shown by app't. only.

State-Wide
B. D. CHARLES, REALTOR
Real Estate Service of Pontiac
1717 S. Telegraph FE 4-0521

IDEAL LOCATION FOR BEAUTY Shop with free parking space. Low rent. Or any other kind of business. 922 Oakland Ave. until 6 P.M. and 858 Oakland in the rear in the evenings.

2 STALL SUPER SERVICE STATION. Very good location. Low inventory. Call FE 2-9173.

TO BUY, TO SELL, REALTOR PARTRIDGE IS THE "BIRD" TO SEE.

THIS IS YOUR — OPPORTUNITY to lease a modern Sunoco Station in Holly, Michigan. We train you with pay. Write Sun Oil Co., Post Office Box 690, Flint 1, Michigan, or phone CEdar 2-1987, 9 a.m. to 5 p.m.

424 OSMUN, EXCELLENT LOCATION for grocery or any other small business. $65 mo. OL 2-9761.

FOR SALE OR LEASE, RETAIL bakery, West side. Excellent opportunity. FE 2-2670.

WELL-EQUIPPED WOOD WORKing shop. Terms. Owner retiring. FE 5-4506.

Will Sell for a Song
Well established for 30 years, grocery and meat business with SDM license, modern equipment, living quarters, separate entrance, oil furnace, close to village on busy highway. Pleasant surroundings and plenty of parking space. 4 persons could handle. Reasonable down payment, balance $100 per month. Call OR 3-3320.

ROCHESTER AREA
Near busy intersection. Zoned commercial. Lot 100x200. 3 bedroom home. Immediate possession. An exceptional opportunity for someone looking to the future. Price $13,250. Easy terms.
Call - OLive 6-0771
Maurice Watson, Realtor
"WE SELL THE EARTH"
311 W. Fifth, Rochester

Beer & Wine Store
You don't have to be a college professor to run this nice, clean business. 20 years same location—better class clientele. Always a money maker. Should gross $40,000 in 1956. $3,500 down will handle.

Restaurant
Real money maker with small investment. Fully equipped restaurant and soda bar. Good year 'round business. Busy corner near good resort lake. Long term lease if desired. $1,750 cash.

Giroux-Franks
GENERAL REAL ESTATE
4395 Dixie Hwy. OR 3-9701
Open until 8; Sun. 1 to 5 p.m.

RESTAURANT AND RECREAtion for sale or lease. By owner. Call anytime after 8 a.m. for appointment, EM 3-9107.

BE INDEPENDENT, OWN AND operate your own fuel oil route. $2,500 dn., balance out of profit. MU 4-8085 Milford, Mich.

FULLY EQUIPPED RESTAURANT, good business, everything goes for $1000. Reasonable lease. 5842 Dixie Hwy., Waterford. OR 3-5184 after 5.

WILL ACCEPT GOOD LAND CONtract, lots, or $3500 cash for grocery business, incl. stock and SDM license.
WILLIS M. BREWER
55 N. Parke FE 4-5161
FE 8-0638 MA 5-7581 FE 5-7704

STORE FOR RENT, IN APT. building. Heat, hot and cold water furnished. See manager, Apt. A-1, 290 N. Paddock.

Partridge
IS THE "BIRD" TO SEE

DOWNTOWN LIQUOR bar now grossing about $60,000 per yr. A real money maker offered at only $20,000 dn. See this hot spot today!

A FINE 10 UNIT MOTEL plus 5 room owner's apt. and drive-in restaurant. 300 ft. on popular Oakland Co. lake with 400 ft. of main highway frontage. Owner may operate or lease out drive-in. Will accept trade! Full price $65,000 on terms.

GROCERY, HARDWARE, and appliance operation in exclusive lake area near Pontiac. Now grossing $160,000 per yr. Short hours. It's an easy, highly profitable business priced right for quick sale.

WARD E. PARTRIDGE
REALTOR, FE 4-3581
REAL ESTATE & BUSINESSES THROUGHOUT MICHIGAN
1050 W. HURON ST.
Open Eve. 7 TO 9

Business Opportunities 51

EXCELLENT OPPORTUNITY FOR 1 or 2 couples; inventory and equipment of going business in Lapeer. Combined gas station & restaurant with living quarters. For further information call Lapeer, MOhawk 4-6207.

SERVICE STATION FOR LEASE Owner forced to leave city. This is one of Pontiac's most modern and profitable stations. Are you the Man? Call FE 2-9161.

UTICA VICINITY, SMALL GROcery store, with SDM license and large volume business, 7 room living quarters attached. Utica, RE 2-1571.

"LET'S TALK BUSINESS"
RESTAURANT
Downtown Pontiac restaurant. Beautifully equipped. Air conditioned. High gross. A big business that can be bought at a reasonable price.

GAS STATION
This gas station complete with living quarters and located in nice small town will make you over $200 per week. Why work for someone else.

MICHIGAN BUSINESS SALES CORPORATION
JOHN A. LANDMESSER, BROKER
1573 S. TELEGRAPH RD.
FE 4-1582
PARK AT OUR FRONT DOOR

Sale Land Contracts 52

LAND CONTRACT ON 30 ACRES, $6,800 balance, seasoned one year. Property now on market for sale at $500 per acre. Will discount. Ask for John Tersigni. HUMPHRIES REAL ESTATE, FE 4-7114.

$1750 DISCOUNT
6 per cent interest, well secured, call —
JIM WRIGHT, Realtor
345 Oakland Ave. FE 5-9461
Co-operative Real Estate Exchange

Money to Loan 53
(State Licensed Lenders)

Need $500
With fast, courteous service and on payments to fit your budget? Then you should visit our new modern office, so convenient to parking and shopping, where new private consultation rooms await you. Or phone FE 5-8121 and tell us your needs.

Home & Auto Loan Company
7 N. Perry Street
(Second Floor)
Hours: 1 to 5, Saturday 9 to 1

WHEN YOU NEED
$25 to $500
You can get it quickly on your signature, car or furniture. No endorsers. Payments to suit your budget. We will be glad to help you with your money problems.

STATE FINANCE CO.
702 Pontiac State Bank Bldg.
FE 4-1574

LOANS $25 to $500
BENEFICIAL FINANCE CO.
(Provident Loan)
7 W Lawrence St FE 2-9249

YOU ARE Lucky
To have your account with Buckners in this period of unemployment.

Buckner customers who are out of work are treated with every consideration.

It always pays to deal at Buckners.

BUCKNER
OFFICES ARE LOCATED:
PONTIAC, 2nd floor National Bldg.
DRAYTON PLAINS 4512 Dixie Hwy.
WALLED LAKE, 230 Barnston (Next to Bank)
UTICA 4562 Van Dyke
One block north across from bank

LOANS TO $500
BAXTER & LIVINGSTONE
64 W. Lawrence St. FE 4-1536
(Ground Floor)

LOANS
$25 to $500 $25 to $500
COMMUNITY LOAN CO.
30 E. Lawrence FE 3-7131
FRIENDLY SERVICE.

GET CASH QUICKLY
Up to $500
1950 to 1956 cars. Bring your title. Most deals closed in 30 minutes. Loans also made on furniture, signatures and other securities.

Oakland Loan Company
202 PONTIAC STATE BANK BLDG.
FE 2-9206

TEAGUE FINANCE CO.
202 N. MAIN
ROCHESTER, MICH.
LOANS $25 TO $500
AUTOS
LIVESTOCK
HOUSEHOLD GOODS
Ph. Rochester, OL 6-0711, OL 1-9791.

LOANS
Extra Fast Service
On signature car or furniture. Loans made without endorsers for any worthwhile purpose. Up to 20 months to repay. You can borrow $20-$0 quickly

HOUSEHOLD FINANCE
Corporation of Pontiac
31½ South Saginaw St., Kay Bldg.
2nd Floor Phone FEderal 4-0535

Mortgage Loans 54

LOANS $600 TO $1,500
1. For any purpose on homes, modern or not, in Oakland County.
2. For home additions or improvements.
3. To rough-in or enclose house partly constructed.
4. To build a garage or on a garage home
5. On second mortgages.
Apply 209 National Building. Pontiac, or phone FE 4-4729

Swaps 55

'48 PONT. HYDRA. SWAP FOR small boat trailer or best offer. Call MA 5-9761 after 6.

30 - FT. TRAILER, TANDEM wheels. Electric brakes. Fully modern. Like new. Sell or trade. FE 2-3904.

Swaps 55

1953 41-FT. AMERICAN HOUSEtrailer. New condition. Will sell on terms for reasonable amount down or trade on home and pay cash difference.
K. L. Templeton, Realtor
2339 Orchard Lake Rd. FE 4-4563
After 6 call OR 3-1708

9-RM. MODERN FARM HOUSE. 2 acres of ground. Near Bald Eagle Lk. Will sell or trade for anything of equal value to my equity. OR 3-0123.

18' BOAT TRAILER FOR ROTARY power mower. Also 7½ Martin motor. $50. After 4, FE 7-0784.

IMPORTED ENGLISH SADDLE and Army saddle, for guns. FE 2-4706.

KENMORE AUTO. WASHER FOR baby bed, high chair, etc., or will sell. OR 3-7333.

BUILDING LOTS WORTH $300-$400 accepted as trade in on used cars. H. J. Van Welt, OR 3-1355.

CLEAN, VACANT 4 ROOMS ON large ½ acre lot. See and let's trade for housetrailer, or what have you.
JIM WRIGHT, Realtor
345 Oakland Ave. FE 5-9441
Co-operative Real Estate Exchange

SWAP OR SELL, 4 ROOM HOUSE, bath and garage for 2-family income. Lot 80x180. FE 4-0081 after 4. If no answer FE 5-0743.

TRADE NEW REVERSIBLE WINdow fan, cost $39, for anything of equal value. FE 5-2766.

WILL TRADE HOUSES OR COTtages which should be wrecked or moved, for anything. OR 3-9350 3810 Dixie Hwy See Mr. Hook.

WISH TO TRADE FREE AND clear lake privileged lots for late model pickup. Must be in good running order or will take over equity, FE 4-2255.

WILL TAKE GOOD 14 FT. ALUMInum boat or lawnmower in trade on Eclipse power or hand mowers. 1 used sickle bar mower, $65. 1 used Eclipse Parkhound mower $75.

Closing out Cochrain's gloss enamel paint, reg. $5.48 gal. at $3. Lawnmowers sharpened.
BARNES HARDWARE
742 W. Huron FE 5-9101

WILL SWAP MY EQUITY IN A 4 room house and 3 lots. With lake priv. For a housetrailer. OR 3-1268.

WILL TRADE CABLE TOOL WELL machine and 51 Chevie ton truck for lot or large boat. FE 5-5732.

Sale Household Goods 57

2 PC. GRAY LIVING ROOM SUITE $100. Drop leaf dining room suite, $60; 3 pc. bdrm. suite, like walnut, $75. Porcelain kitchen set, $35; Sq. Tub Maytag washer, $50. Kenmore tank sweeper, $35. Toastmaster, $8. One 9x12 and one 9x12 Magic Carpets. Tone on tone green, $150. EM 3-3858.

3 RMS OF FURNITURE FOR SALE, PRACTICALLY NEW. 384 N. PERRY AFTER 5 P.M.

5 PC. MAPLE DINETTE, CHAIRS with rush seats, good cond. $25. FE 2-7074.

3 PC. BEDRM. SUITE, GOOD cond. FE 4-8423.

6 PC. DARK DINING ROOM suite. Good cond. Baby buggy. Reasonable. FE 3-7410.

3 PC. BEDROOM SUITE. 1 LARGE wardrobe. 2 pc. bedroom suite with twin dresser. Springs, mattress with both. Extra bed, spring and mattress. Chiffertobe. Big dresser. 2 pc. living room suite. Large 8 pc. dining room suite. China closet. 2 platform rockers. Player piano. Misc. items. FE 4-4087.

6 BURNER GAS RANGE. USED. Good cond. R. B. Munro Electric Co. 1060 W. Huron.

7 CU. FT. GE REFRIG., GOOD cond., $55. EM 3-0250.

11 FT. FRIGIDAIRE, VERY GOOD condition. FE 5-2691.

8 FT. EXTENSION TABLE, WHITE marble top table, antique banquet lamps, walnut table; drop leaf, set of Haviland China, service for 6. Also odd pieces. 6x9 red rug with pad, like new. 9x12 Brussels rug, good condition. Walnut Spinet desk. Numerous other household items. Phone FE 5-9038.

9 CU. FT. KELVINATOR REFRIG., $69. FE 4-4084.

16 CUBIC FOOT DEEP FREEZE. FE 5-9885.

HAMILTON ELEC. DRYER. NICE condition Only $60 MI 6-1300.

AUGUST CLEARANCE

6 Pc. Jr. dining room set	$45
Office desk	$15
China cabinet	$10
Electric range	$15
Dresser	$ 7
New Rollaway bed, complete	$17.95
Baby Bed	$10

WE BUY, SELL OR TRADE
Oakland Furniture Co.
104 S. Saginaw FE 2-5523

ASPHALT TILE	3c
Linoleum Floor Tile	2c
Unclaimed Linoleum	$2.49
Surplus Paint	$1.49
White Enamel	$1.98

HAROLD'S PAINT & LINOLEUM
140 S Saginaw

A-B GAS STOVE, CHINA CABINET, marble top, dresser, bed. Occasional chair, vanity, odd chairs, wheelbarrow, lawn chairs, tricycle, 2 scooters, kitchen stool, 2 steel clothes poles, 2 wheel trailer, large tent. Misc. articles. MY 3-1121, 302 S. Broadway, Lake Orion.

ABOUT ANYTHING YOU WANT FOR THE HOME CAN BE FOUND AT L&S SALES
A little out of the way but a lot less to pay. Special while they last, lawnmowers, $2.00 and up. Gas and electric refrigerators, ranges, and water heaters. Bathroom fixtures, beds, chests, dressers, vanities and springs and mattresses. Living room suites, occasional chairs, tables, lamps, TV sets, radios, rugs, dining room suites. Dinette sets and many other misc. items. NEW & USED. Visit our trade-in dept. for real bargains.
USE OUR LAY-A-WAY PLAN OR EASY TERMS
UP TO 24 MONTHS TO PAY
We buy, sell or trade. Come out and look around. 2 acres of free parking.
OPEN DAILY 9 TO 9
AND SUN. 12 TO 5
L & S SALES CO.
4 miles E. of Pontiac, or 1 mile E. of Auburn Heights on Auburn Rd., M59
PHONE FE 5-9241

A BUY. SMALL RADIOS & PORtables. Pvt. home. FE 5-9755.

ALL FURNISHINGS OF MY HOME includes almost new carpeting. (8x12) (12x15) Large wall mirror. (5x4). Glassware, dishes, pictures, 1st class at reasonable prices. 522 Commerce Rd. Commerce, Michigan.

APPLIANCES
TRADE-INS GUARANTEED

Automatic washers	$69.50 up
Wringer washers	$22.50 up
Refrigerators	$39.95 up
Vacuum cleaners	$ 7.95 up

Roy's Replacements, Parts & Service. 96 Oakland

BASSINET, STROLLER, IN GOOD condition. FE 4-5701.

BENDIX ELECTRIC DRYER. New, fully guaranteed delivery, and installed. No down payment. $2 per week. Maytag washer, late model. A-1 condition $39. Phone MY 3-3711.

COMPLETE BEDROOM SUITE & baby buggy. FE 5-8966.

BOTTLE GAS
New low price. Complete installation. Only $5 plus gas. Kenyon Bottle Gas, OR 3-2491.

CASH FOR YOUR FURNITURE or tools. OR 3-7717.

5 PIECE WALNUT BEDROOM suite, 17" RCA TV Cabinet model. FE 4-8379.

17" RCA USED CONSOLE TV, $49.95. TV antenna kit, $9.95.
WALTON TV
Walton, Cor. Joslyn FE 2-2257

ANTIQUES NEXT TO TRAIL'S End Boat Houses, Pontiac Lake, OR 3-4036.

DINING ROOM SUITES, 94 E. Howard.

BUNK BEDS, COMPLETE, CAN be used as twins. Bleached Mahogany, good condition. MI 6-1478.

BED, DRESSER, CHEST, $35. Complete bed, $15. Oak dinette, with china cab. $65. EM 3-2916.

CARPETING, FINE WOOL 2-tone broadloom. Burgundy Wilton with padding, 62 sq. yrds. Will carpet your living room, dining room, hall and stairs. A bargain for quality carpeting. In excellent condition. $200. MI 4-8204.

CHAIRS—CHROME, IDEAL FOR extra kitchen chair, have a number of odd sets in variety of colors. Terrific values. Michigan Fluorescent, 393 Orchard Lake Ave.

CHROME SET. OIL BURNER. Clothes closet. FE 2-7907.

CROSLEY REFRIGERATOR, APT. size. With shelves on door. Good working condition. Only $49.95. MI 6-1309.

CHINA CAB., GAS RANGE, REfrig. Misc. 396 Orchard Lk.

Sale Household Goods 57

CHERRY BABY TENDA FEEDing table-used less than a year, excellent condition, 65 Lafayette. FE 4-9375.

CROSLEY TELEVISION, 24" beautiful blond console, 1 yr., picture tube warranty. $139.95. Milks Appl. MI 6-1300.

12x12 LINOLEUM $7.20
4½ FT. WALL TILE 25c
QTD. HOUSE PAINT, GAL. ... $1.95
15c VINYL INLAID TILE ... 10c
RBR. BASE PAINT, GAL. ... $3.50
8YERS, 141 W. HURON. FE 4-3064

DAY BED AND BABY CRIB, REAsonable. OR 3-0791.

DOWN COUCH, CUSTOM SLIP cover, $25; cherry solid drop leaf dining table, $40; green leather club chair, $10; Westinghouse dryer, 110, good condition, $35. Misc. items. 1717 Square Lk. Rd. FE 2-3656.

DROP LEAF MAHOGANY DINING table, 4 chairs, china cabinet. Also poker table. Good cond. FE 5-4862.

DRYER, FRIGIDAIRE, ELECtric, only about 5 yrs old. Now $39.95. Milks Appl. MI 6-1300.

FREEZER UPRIGHT, ONE OF America's best makes, freezer & food guaranteed for 5 years, $395 value $279. Slightly scratched in transit. Michigan Fluorescent, 393 Orchard Lake Ave.

FANS, FANS, FANS, ALL SIZES, all styles, window, pedestal, attic ventilator. $4.95 up. Terrific values. Michigan Fluorescent, 393 Orchard Lake Ave.

GE REFRIGERATOR, APT. SIZE, good working condition, only $45. Milks Appl. MI 6-1300.

GAS STOVE, 4 BURNER, OVEN. Good condition. $15. 88 Palmer.

FRIGIDAIRE AIR CONDITIONER, window type, ½ ton capacity, only $65. MI 6-1300. Milks Appl.

GOOD, USED COLDSPOT REFRIG. $50. 180 Norton.

GAS RANGE, LIKE NEW, NYLON davenport, chair. Foam rubber cushions. Reasonable. MI 6-0535.

GRANNIE FLOWER GARDEN AFghan, 52x72. FE 4-2980.

GIRL'S 26" BICYCLE, GLIDER. Poker table. Cash drawer. Antique furniture including marble top table. Reasonable. 3217 Signet. Drayton Plains.

HIGH CHAIR. 6 YR. CRIB, CHILDS Chifferobe, platform rocker, typewriter desk. Gas & Elec. stove. Elec. roaster, Rollaway bed. ¾ bed. Davenport and chair. Student desk. Elec. ironer. Portable tubs; Pearson's Bank Furniture. 42 Orchard Lk. Ave.

HOUSEHOLD GOODS, PRIVATE sale. Thurs., Fri., 4 to 8 p.m. 67 Mark FE 2-7342.

KELVINATOR REFRIG. EXCELlent condition, $65. FE 5-7061.

LIBERAL TRADE-IN ON ALL HOT Point refrigerators, priced at $199.95 and up with trade-in. R. B. Munro Electric, 1060 W. Huron.

LINOLEUM & PAINT SALE
½ price at Jack's, 277 Baldwin

MAGIC CHEF STOVE, DINETTE, chrome set. 51 Sheridan.

MAHOG DESK & CHAIR, REAS. Good condition. FE 4-8343.

MOTOROLA 17" MAHOGANY CONsole cabinet. Only $69.95. MI 6-1300

MAHOGANY CHINA CABINETTE. Very special at $60. Call FE 2-3433.

MOVING, ELEC. DRYER, ELEC. range, Frig., wringer washer. Hand mower, MI 4-3376, MI 6-1256.

MAHOGANY CHEST, 52" HI. LAWson love seat. Venetian blinds. Chair. Reason. MI 4-0595. 1445 W. Lincoln.

MAHOGANY DESK SET, $50. Leather chair, $75. Coffee table, $15. FE 2-5286.

MAYTAG WRINGER-TYPE WASHer. FE 4-1789 after 6.

MODERN BLOND 7 PC. DINING room set. Exc. cond., $150. MA 4-3259.

MODERN WALNUT 6-PIECE DINing room set, like new. $200. FE 5-6741.

PLAY PEN WITH PAD. SWING with metal stand, like new. Highchair, makes into table. FE 4-9621.

PORTABLE ELEC. HEATER OR 3-3473

REFRIGERATOR, $25; AUTO. washer, $35; gas stove $20. FE 2-9173.

REFRIG., $45. AUTO. WASHER and elec. dryer. Like new, $65 each. Elec. stove, $15. Blonde end tables and coffee tables, cheap. FE 5-2766.

REBUILT WASHING MACHINES, all makes guaranteed. Thyle Electric, 502 N. Johnson. FE 4-5169.

SECRETARIAL DESK, $25. FE 4-8694.

SEVERAL PCS OF FURNITURE including some very fine antiques. Love seat, ladies chair, table. MY 2-6042.

SPECIAL, EUREKA VACUUM cleaner, $69.95 floor model, $49.95. R. B. MUNRO, 1060 W. Huron.

STOVE, REFRIG., WASHING MAchine, almost new. Also small items. Can be seen after 8 p.m. 6115 Clintonville, off Dixie Hwy.

SEWING MACHINE FOR SALE FE 4-5896.

SECRETARY DESK, CHIFFErobe, mirror, and other household furn. FE 4-0413 between 9 and 12.

STOVES, BOUGHT SOLD, EXchanged, Turner's. 602 Mt. Clemens. FE 2-0801.

TRADE-IN DEPT.

2 Pc. Living Rm Suite	$14.95
2 Pc. Living Rm. Suite	$24.95
Rebuilt Elec. Washer	$39.95
Table Top Gas Range	$29.95
5 Pc. Drop Leaf Dinette	$19.95
3 Pc. Metal Bed Complete	$19.95
$269 Val. 4 Pc Bdrm. Suite	$69.95
5 Pc. Small Wood Dinette	$24.95
Occasional Chairs	$ 6.95

WYMAN'S
18 W. Pike St FE 4-1122

FRIGIDAIRE 1 TON AIR CONditioner, good cond. Cheap. FE 4-0218.

TABLETOP GAS STOVE, FULL size bed springs. Reasonable. 140 W. Colgate. FE 5-9677.

USED TV SETS FROM $25 UP, good condition FE 4-9736. 127 S. Parke St. Dealer.

TRADE-IN DEPT.

China cabinet	$14.95
Lounge chair & ottoman	$19.95
Davenport & chair	$29.50
3 piece bedroom suite	$39.95
Cedar chest	$39.95
3 piece sectional	$39.95
6 piece dining room suite	$39.95
Refrig.	$49.95

MANY ITEMS
CONVENIENT TERMS
THOMAS ECONOMY FURNITURE CO.
361 S. Saginaw St.
PONTIAC, MICH.

USED REFRIG.	$39.95
Used gas stove	$20.00
Used Washer	$5.00
Rollaway bed with mattress	$14.95
New Bunk Beds from	$39.95

LORD'S WAREHOUSE
2239 Elizabeth Lake Road
FE 8-3761

USED REFRIGS., STOVES, AND TV's. Priced right in good condition. Crump Electric, FE 4-3673.

USED DEPT.

Maytag washer	$49.50
Bendix, new	$99.50
Hamilton dryer	$89.50
G. E. refrig.	$49.50

CLAYTON'S
Furniture Appliance
3065 Orchard Lake Rd.
Keego Harbor
FE 5-8811 or FE 5-6974

TRADE ELECTRIC RANGES FOR gas ranges R. B. Munro, 1060 W. Huron

VACUUM CLEANERS, PARTS, brushes, all makes. 856 Myrtle.

USED REFRIGERATORS, FOR $49.50 and up. R. B. Munro Electric, 1060 W. Huron

USED HOOVER VACUUM, carved lamp table. FE 2-8471.

USED HOTPOINT IRONER, $49.95
RCA colored TV $375
Used TV's $24.95 & up
New Norge Gas Ranges $99.95
Used Refrigerator $74.95
Sweet's Radio & Appliance
422 W. Huron FE 4-1133

WASH YOUR DISHES AUTOMATICALLY
GE DISHWASHER NEEDS NO PLUMBING
$199.95
FREE HOME TRIAL
L. A. WAGNER CO.
Phone FE 5-9221.

DON'T PASS UP MONEY! Sell unneeded belongings for cash through Classified Ads! FE 2-8181.

CARNIVAL by Dick Turner



"Neither of us believes in long engagements! We're going to get married as soon as Ronald can afford a TV set!"

Sale Household Goods 57

USED WASHING MACHINE, RUNS good. $25. FE 3-7542.

USED GAS RANGES, $19.95 AND up. R. B. Munro Electric Co. 1060 W. Huron.

WHIRLPOOL WASHER WITH suds saver, good working condition, only $60.95 Milks Appl. MI 6-1300.

WESTINGHOUSE DRYER AND wiring. 36 Matthews St.

WAYNE GABERT'S APPLIANCE SALE
up to 25% DISCOUNT
On all new floor samples. Washers - Dryers - Ranges - Refrigerators—TV sets—etc.
2 YEARS TO PAY
Delivered, Installed, Serviced
121 N. Saginaw FE 5-6189

WINE LIVING ROOM SUITE; OAK bed with box springs and mattress; chest of drawers, wooden kitchenette set; utility cabinet; Maytag washer; 3 women's suits, size 16, 17½ & 18. 94 Cadillac.

WASHING MACHINE CONVENtional with automatic pump $129.50 value $89.95. Michigan Fluorescent, 393 Orchard Lake Ave.
WASHING MACHINE,
83 Oak Hill

For Sale Miscellaneous 60

⅛" SHEETROCK..$1.44

Rock Lath	$ 1.06
Knotty Pine	$145.00

Very fine grade of dimension. 2x4's; 2x6's; 2x8's ... $ 95.00
Sheathing Boards ... $75 & $ 95.00
1,000 ft. Pickup prices
Slightly higher delivered.
BLACKETT'S
BUILDING SUPPLIES
8161 Dixie Hwy. MA 5-5811

½" and ¾" HIGH PRESSURE water hose, 5371 Cooley Lk. Rd.

220 OIL TANK, H.D. BURNER, small Servel refrig., LP gas type. FE 8-0034.

2 BURNER KEROSENE HEATER, good condition, $12. 242 Seward.

50% OFF
Dusty Wc P. moldings.
CHURCH'S INC.
107 S. Squirrel Rd. FE 3-0232

220-GAL. OIL TANK. 20 S. Anderson.

$300 CLINTON CHAIN SAW, USED about 10 hours. $200. Pool table, $50. FE 4-8694.

300 AMP HOBART PORTABLE Arc Welder. FE 5-0803.

1 USED TORRID HEAT ROTARY oil burner. Complete with controls. 6 months guarantee. $75; 2 used conversion gun burners, complete with controls. 6 months guar., $75 each; 2 used blowers, 6 months guarantee, $40 each; 2 steel furnaces, $15 each; 1 used Pontiac Stoker, $15 1 new boiler; 600 ft. capacity crate marred, $125. 1 oil furnace, display model, 85,000 BTU $250. Reg. price $375; used oil tank, $22.50; new tanks, $32 and up. Wright Sheet Metal Co. 4904 Dixie Highway. OR 3-1277, Waterford.

30 GAL. AUTOMATIC OIL WATER heater. Oil tank, hallow well pump, 2 wheel trailer. Thor ironer. OR 3-3510.

52 GAL. ELEC. HEATER ... $79.95
30 Gal. Auto. Gas Heater $49.95
Cab. sinks & fittings $59.95 up.
Laundry trays, stand, faucets $18.95
SAVE PLUMBING
172 S. Saginaw St.

ANCHOR FENCES
No money down. FHA approved. FREE ESTIMATES. FE 5-7471.

ALUMINUM SCREEN PORCH ENclosures, also portable models. All self installed, patio slabs and re-inforced colored barbecue.
SEE OUR DISPLAY
At 4701 Dixie Hwy. Call OR 3-1224, eve. FE 4-6509.

AUTO. WATER HEATERS, $44.95. 5 ft. cast iron tubs, $64.95. Reverce trap toilets, $31.11, 3 pc. colored bath tub toilet, and lavatory $89.95. G. A. Thompson, 80 S. Perry.

BUY NOW
KEMTONE — KEMOLO — SWP PAINTS
Our stock is new and complete. We still have a good supply of used white pine 2x12 timbers priced for a quick sale.
Used 2x4—2x6—2x8—2x10—2x12's.
YOU CAN'T BUY BETTER LUMBER
Redi-Mix concrete & mortar $1.15
New & used doors—flush & panel. Windows made to your order. Steel clothes posts—$11.46 pr. Sheet-rock—C&C—$1.55. Rocklath—C&C—$1.15. Bldg. boards—insulation—plywood Plyscord—nails—door hardware Felts—roll roofing & shingles. We are more than happy to figure your complete building needs. OUR LOW PRICES WILL PLEASE YOU.
YES, WE HAVE FHA TERMS.
SURPLUS LUMBER & Material Sales Co.
5340 Highland Rd. (M59) OR 3-7092
OPEN 8-5:30 Closed Suns.

BURMEISTER

4x8" Plasterboard	$1.35
4x8¾" Plasterboard	$1.55
4x8½" Plasterboard	$1.75
4x7¾" Plasterboard	$1.96

12x10 and 4x12 also in stock.

25 lb. Crown Coat in. Q.	$2.25
25 lb. Joint Cement in Q.	$2.20
250 ft. joint system	$2.75
250 ft. perforated tape	$ .90
80 lb. bag of gypsolite	$1.25
50 lb. bag of lime	$ .69
4x8 ⅜" fir plyscore	$5.45
4x8 ¼" plywood	$3.95
100 ft. bag 2" insulation	$4.25

MAKE SURE ITS
BURMEISTER
Northern Lumber Co.
8197 Cooley Lake Rd.
Pontiac EM 3-4171 & EM 3-3747
Telegraph & 9 Mile Rd.
Detroit FE 1-4184

BUILDING MATERIAL, PAINT & hardware clearance. Most items 1-3 to 1-2 off.

HOUSE & INTER. PAINTS ... $2.98 gal.
LOCKS & CAB. HARDWARE ½ off.
HAND TOOLS ½ off.
FORMICA 89c sq. ft.

Complete 8' Youngstown Kitchen $299.00. No Money Down; $9.00 per month.

Cabinet Sinks ... $99.95 & up

Most Complete line of ornamental Iron Columns & Railings in area; Aluminum Siding, wood kitchen cabinets, Call for free estimates & FHA terms. WALLEY'S Auburn at Rochester Rd. OL 1-9941. Open Fri. Eves. Sun. 10-2.

For Sale Miscellaneous 60

BARGAINS ON USED OIL CONversion burners. Domestic Heating Co. FE 2-3639.

4 INCH SOIL PIPE, 5 FT., $3.69
SAVE PLUMBING SUPPLY
172 S. Saginaw FE 5-2100

CRAFTSMAN, 10 IN. TILTING ARbor bench saw, with stand. 1 h.p. motor. Perfect, cond. $115. Call OR 3-9103 after 5 p.m.

BEEF AND PORK HALF AND quarters. Opdyke Market, FE 5-7941

BRICK
Reclaimed—all you want, 3c ea.
UNION WRECKING CO.
31246 W 8 Mile Rd.
CASH FOR FURNITURE.
FE 4-7801

BATHROOM FIXTURES, YOUNGstown kitchen, furnaces: Oil, gas and coal. Hot water and steam boilers, automatic water heater, Hardware electrical supplies. Crock and tile galvanized copper pipe and fittings. Lowe Bros. Paint, HEIGHTS SUPPLY. 2688 Lapeer Rd. FE 4-8431

CABINET SINKS FROM $59.95. Sinks to build in, from $3.95. Double sinks from $9.95. G. A. Thompson 80 S. Perry

COMPLETE DINING SET, SOFA, chairs, stove, refrigerators, Bendix washer, dryer, wardrobe trunk, and many other items. All reasonably priced. Call any day except Thursday and Sunday. 1180 Willow Lane, Birmingham.

CALDER GARAGE DOORS
Commercial & Residential, overhead wood sectional. Any size to 30' ft. X 18' ft. with custom built design. 8x7 at $65.50. Any doors repaired catalog & estimate free
INTERLAKES BUILDING PROD'S
GLENN L. COFFEY
FE 5-8782 4921 FILER

CEMENT LAUNDRY TUBS, STAND and faucets. Like new. FE 5-0178.

CHARMING RAGGEDY ANN & Andy dolls. Handmade. FE 8-2943

CLOSING OUT

15c inlaid tile (8x8)	9c
59c wall tile	29c ft.
$4.95 paint	$1.69 gal.
Linoleum	39c yd.
Rubber base paint	$3.95 gal.

SMITH'S, 257 S. Saginaw

DO IT YOURSELF SCREEN porch enclosures and screen houses to fit any porch size or patio. FE 4-6509.
DEEP WELL PUMP.
FE 5-9417.

DOORS
Mahogany, birch, ash-flush. White pine & fir-grade & French. Low Prices. Door hardware at 20 per cent off. Plywood of all kinds.
PONTIAC PLYWOOD CO.
1468 Baldwin Ave. FE 2-2543

ELECTRIC LIGHT FIXTURES FOR every room in house, newest, most beautiful selection of 1956 designs, pull downs, modern, traditional, terrific values, bedroom $4.50 value $2.25; dining room $10.95 value $3.95; porch $2.95 value $1.95. Slightly factory irregulars. See our large display. Michigan Fluorescent, 393 Orchard Lake Ave.

Empire Supplies
2600 Union Lake Rd. at Commerce Rd.
EM 3-4148
THE LAKE AREAS LARGEST WINDOW AND TRIM MANF.

Screen doors	$ 6.95
Flush doors from	$ 4.95
Flush grade doors from	$11.95
Sliding windows from	$15.95
Double hung windows from	$11.95
Casings	$ 7.00
Bases	$ 5.00c
Shoe	$ 2.50c

FORD TRACTOR WITH WAGNER front end loader $595. Rear blade $80. 2 bottom plow $85. Disc $20. Misc. storm windows. $1.50. Gravely garden tractor $225. Frigidaire washer $125. Dryer $75. Mayfair 6-2702.

Fuel Saver
Our fuel saver will pay for itself and put money in your pocket. FE 4-2979.

For Sale Housetrailers 78

Trailer Exchange
ANDERSON
CHAMPION
GREAT LAKES
BEEMER
1, 2 and 3 bedroom 45 to 50 ft., also 10 ft. wide. Bank rates, best terms in area. Late model modern jobs. Reconditioned, like new. 10 per cent and less down. Some used trailers, like rent—no down payment at all.
BOTTLE GAS AND ACCESSORIES STORE
Cars wired, hitches and overloads installed.
60 S. Telegraph FE 2-3200
Open Eves. & Sun. p.m.

11 FT. VACATION CAMP TRAILer, sleeps 4, $160. 1131 Voorheis.

1948 BUCKEYE, 30 FT. WILL ACcept automobile or dump truck as part or full payment. Benstein Rd. just south of Oakley Park Rd. at Commerce Lake.

SEE—THEM NOW
THE ALL NEW 1956
TEN WIDE
42' AND 46'
PONTIAC CHIEF
King size for lots more room to live. Just step into the Pontiac Chief and see the touch of glamore for luxurious living. 8 Wides available from 35' to 50' Also a fine selection of reconditioned modern mobile homes. These may be purchased on our new deferred payment plan A credit life policy free on all contract purchases.
HUTCHINSON MOBILE HOMES
4301 Dixie Hwy.
Drayton Plains OR 3-1202
and
2380 S. Dort Hwy., Flint

Rent Trailer Space 79

LAKE FRONT LOTS, CHILDREN'S playground, cement patios. Strictly modern and permanent. Mobilhome Estates, 9616 Highland Rd.

PVT. TRAILER SPACE. ALL MODern conven. Write Pontiac Press Box 56.

TRAILER SPACE. WATER AND sewer. 30 x 50 ft. lots. 3300 Elizabeth Lk. Rd. FE 5-3678.

Auto Accessories 80

ACE AUTO PARTS, 670 OAKLAND. FE 5-2577, used and rebuilt parts, open evenings.

'48 FORD TRANSMISSION. Clutch and pressure plate. Good condition, $25. Call after 3:30, OR 3-5183.

'50 FORD MOTOR & PARTS. FE 2-2004.

For Sale Tires 80-A

A-1, 670-15 WHITE WALL GOODyear, new $16.95 plus tax. Exchange. 503 S. Saginaw. FE 4-0687.

GOOD USED TIRES, $1.50 up, also white walls 503 S. Saginaw. FE 4-0687.

GOODYEAR FIRESTONE, GOODrich, U.S black or white side walls off new cars. Full guarantee. Up to 50 per cent off. Standard size.
ED WILLIAMS
451 S. Saginaw at Raeburn

GOOD USED TIRES, BARGAIN Spares, all sizes, $3.50 and up. These tires traded in on new Kelly Springfield.
SERVICE TIRE & TREADING CO.
481 N. Perry St. FE 5-0649

Auto Service 81

AUTOMATIC TRANSMISSIONS Repaired and adjusted. FE 3-7627. 266 W. Montcalm. Pontiac Transmission Service.

CRANKSHAFT GRINDING IN THE car. Cylinders rebored. Zuck Machine Shop, 23 Hood. Phone FE 2-2563.

Sale Motor Scooters 82

1953 CUSHMAN EAGLE, RECENTly overhauled. Extras. 5530 Brightmoor. Carroll Lake Hgts. Sub.

For Sale Motorcycles 83

'46 OVERHEAD HARLEY, ORIGInal rebuilt engine and it's loaded. Best offer. 237 W. Beechdale, off Carroll Lake Rd.

'47 HARLEY, 74 ENGINE IN GOOD shape, fenders, transmission, and numerous other parts. 237 W. Beechdale, off Carroll Lake Rd.

'53 HARLEY DAVIDSON, 175. $200. FE 4-4182.

FOR PARTS AND SERVICE ON your Harley Davidson, See Harley Davidson Sales Co. 372 South Saginaw.

'55 HARLEY, LOADED WITH EXtras. Good shape. 74. Must sell. 383 Seward. FE 2-9496.

INDIAN, $295.
FE 2-2303.

INDIAN MOTORCYCLES SALES. Mac's Collision, 2015 Cass Lake Rd., Keego Harbor. FE 4-1762. Bill McCain.

WHIZZER MOTORBIKE. GOOD condition. OL 2-6391.

For Sale Bicycles 84

ENGLISH RALEIGH TOURING bike. Fully equipped. Approx. 50 miles, $75. MY 3-3004.

GIRLS SCHWINN BICYCLE. GOOD cond. FE 4-4774.

GIRL'S BIKE 26". 2 YEARS OLD, $25. FE 5-8580.

Boats & Accessories 85

ALUMA-CRAFT BOATS
PENNYAN BOATS
EVINRUDE MOTORS
MICHIGAN PROPELLERS FOR ANY BOAT & MOTOR
COMPLETE OUTBOARD SERVICE
ALL MARINE PAINTS AND VARNISHES
We have several new outboard runabouts used as demonstrators for sale at a greatly reduced price.
MARINE SALES & SERVICE
423 S. TELEGRAPH

10 HP CHRIS CRAFT COMMANder outboard. A-1 shape. OR 3-1629 after 6.

12-FT. YELLOW JACKET. 25 H.P. Mercury motor and trailer. FE 4-2489.

14-FT. CHRIS CRAFT. TRAILER. 16 h.p. Johnson motor. All good condition. FE 4-8545.

18 FT. CHRIS CRAFT CONTINENtal. OR 3-7184.

1956 CLASS BU VANPELT RACING boat & Mercury Mark 20H. Outfit cost $900, sell for $500 cash. MY 3-3732.

DOLPHIN SAIL BOAT, 2 SETS sails. Boat in water. Call between 7 and 9 p.m. FE 8-1107.

GENUINE MERCURY OUTBOARD MOTOR PARTS
Large stock. June ups on all makes. We test your motors on a boat under actual operating conditions. Good stock of propellers, ski wheels for Mark 50&55. Shorty Hooks' Place, 3735 Orchard Lake Rd. Pine Lake. Dial FE 2-8260.

BOATS, 12 FT. $40; 14 FT. $55. Alum. boats $150.50. V. bottom, $180.50. Trailers. 687. 9669 Highland Rd., M59.

CENTURY RESORTER 18, 1956 Demonstrator with GRAY 175 convert. top model. See the 1957 CENTURY on display in our showroom.
INLAND LAKE SALES
3127 W. Huron, Pontiac FE 4-7121

ALUMA-CRAFT BOATS
PENNYAN BOATS
EVINRUDE MOTORS
MICHIGAN PROPELLERS FOR ANY BOAT & MOTOR
COMPLETE OUTBOARD SERVICE
MARINE SALES & SERVICE
422 S. TELEGRAPH

EVINRUDE MOTORS, FEATHERcraft and Wolverine boats, canoes and trailers. Marine fittings and paint.
HARRINGTON BOAT WORKS
1898 S. TELEGRAPH FE 2-8033

12 FT. ALUMINUM BOAT. ALSO outboard motor. FE 2-1048.

CHRIS CRAFT, 17-FT. RIVIERA. 95 h.p. Perfect shape. New seats and finish. Will demonstrate. Call after 12. MY 3-7033, 468 Heights Rd. Lake Orion.

Boats & Accessories 85

CUSTOM BUILT BOAT TRAILER with wench, airplane tires and tail lights. $125. FE 4-8084.

CUSTOM BUILT SAILBOATS, mast, covers, rigging, supplies. Playboy Speedster storage inside or out. Artcraft Boat Co. 2915 E. Maple.

7½ HORSE EVINRUDE MTR., FE 8-1291 after 6.

EVINRUDE SPEEDY 4 33 HP. IN new condition. 10142 Lakeside Dr., Oxbow Lk. EM 3-2657.

JOHNSON OUTBOARD MOTORS Sales and Service, Starcraft & Lonestar boats. Teenee and Little Dude tailers. Everything for the Boat.
OWENS MARINE SUPPLY
396 Orchard Lake Ave
Phone FE 2-8020

CHRIS CRAFT 6 HP. OUTBOARD mtr., like new, $80. FE 5-3860.

HYDROPLANE 8 FT. EXC. CONstruction. Will take up to 10 h.p. Used very little. OR 3-7542.

MERCURY AND CHAMPION OUTboard motors.
ANDERSON HARDWARE CO.
2182 S. Telegraph FE 5-9962

NEW 14-FT. ALUMINUM BOAT. With 5 h.p. Buccaneer outboard. $250. Barnes Hardware, 742 W. Huron St.

Transportation Offered 87

FLY BY AIRLINER ENJOY ALL your time there! New York, $19. Los Angeles, San Francisco, San Diego, $75. St. Petersburg, Tampa, Mi i a m i, $30.81, Honolulu, $185. Fares plus tax. Terms can be arranged. Ferry Service Inc. OR 3-1294.

LEAVING FOR HOUGHTON, Mich. Aug. 15. Passenger wanted. FE 5-8428.

LEAVING FOR SOO FRIDAY P.M. Take passenger. Write Pontiac Press Box 62.

TRUCK GOING NORTH PART load either way. FE 5-6806.

Wanted Used Cars 88

JUNK AND WRECKED CARS. East side auto parts. 181 E. Pike St. FE 5-8855.

WANTED — JUNKED OR USED cars, any make, any model. Top $$$ paid.
BAGLEY AUTO PARTS
FE 5-9219 170 BAGLEY ST.

WTD: JUNK CARS & SCRAP service. Call FE 4-9582.

WANTED: SCRAP CARS. Ph. OR 3-4511

CASH FOR ANY MAKE OR LATE models. Economy. 22 Auburn.

UP TO $50 FOR JUNK & CHEAP cars. FE 2-3666 days or eves.

SHOP IT
Then Bring It Here
We pay top dollar for sharp cars.
AVERILL'S
3020 Dixie Hwy.
FE 2-8878 FE 4-6896

THE HIGH DOLLAR
For high grade used cars. We need them. Drive the extra miles, it will pay you well. 4540 Dixie Hwy.
H. J. VANWELT
OR 3-1355

WE NEED USED CARS AND trucks Get our price before you sell.
North Chevrolet's
Big Lot in Birmingham

HIGH $$$ Paid
BUYING FOR
OUT-OF-STATE DEALS
GLENN'S
MOTOR SALES
254 N. SAGINAW ST FE 4-7371

WE PAY TOP DOLLAR FOR sharp late model cars.
COMMUNITY MOTORS
803 N. Main, Rochester
OLive 2-0311

WANTED: USED CARS, FROM '49 to '56. Will pay TOP DOLLAR on any make or model.
HURON MTR. SALES
952 W. Huron FE 2-2641

WE PAY
Top Dollar
For Clean Used Cars & Trucks.
Matthews-Hargreaves
211 S. Saginaw St. FE 4-4546

SHARP CARS ONLY
If your car is sharp bring car and title. High dollar paid for late model used cars.
BUD SHELTON MOTOR SALES
Corner of Auburn & E. Blvd.
FE 4-6728

See M&M Motor Sales
For top dollar on late model cars.
2627 Dixie Hwy. OR 3-1603

'55 OR '56 VOLKSWAGON. MUST be in excellent cond. OR 3-7647.

Wanted Used Trucks 89

WTD. TO BUY: GOOD LATE MODel 12 ft. stake body dump trucks for hauling rubbish. H. P. Sutton, Phone MY 3-8432.

For Sale Trucks 90

1955 GMC TRACTOR, LOW MILEage. $1600. FE 4-8236.

1 TON CHEVROLET PICKUP with 5 speed transmission. In excellent condition. FE 8-3788.

1952 CHEVIE, ½ TON PICKUP. Fair condition. '52 Hudson 2 dr. S. Fair condition OR 3-3361, 2619 Grandview.

Wilson GMC
New & Used trucks
1952 GMC Diesel tractor
Oakland at Cass
FE 5-9455

1940 FORD PICKUP. Good cond. All metal box. OR 3-3496.

'56 FORD F-600, CAB AND CHASsis. New. $1,850. OR 3-7134.

1947 GMC STAKE. EXCELLENT condition, 2 speed rear end. FE 4-2022.

'41 FORD PANEL
FE 5-9120.

DODGE TRACTOR, SADDLE tanks and 5th wheel in running order. Plus 23 ft. Truehauf enclosed trailer. Ideal for produce, etc., hauling. Good rubber. Both for $650. City Beverage Inc. 117 Turk St., Pontiac.

1950 CHEV. 1½ TON, LONG wheel base. FE 7-0627.

1951 1½ TON CHEVROLET STAKE. low bed, short wheel base, very good condition $400. FE 4-8096.

FOR SALE 6½x8, 4 TO 5 YARD dump box with heavy duty hoist. Best of condition. Mounted on 1950 2-ton Dodge truck. Will sell separately. Vern Henry, Lyle Walker Gravel Pit, New Hudson.

'51 CHEV. ¾, '51 FORD ½ TON, 2 ton Dodge. Apply 2345 Crooks Rd. North of Auburn Rd. By owner.

BARGAIN FOR QUICK SALE. '48 1½ ton Ford. 1st. class. $300. West Side Van and Storage. FE 2-4750.

For Sale Cars 91

Guaranteed Used Cars
1953 Chrysler cl. cpe. R&H. WW tires. Dark blue. This is a one-owner trade-in. $895.
1952 Dodge Coronet 4 dr. New WW tires. R&H. Solex glass. Nice and clean. $495.
1950 Dodge Coronet 4 dr. R—H. $275.
1951 Dodge ½ ton pickup. See this one. $695.
1956 Dodge suburban. This car is a demonstrator. New-car guar. Fully equipped.
1952 Chev. 2 dr. Nice and clean with new tires. $5475.
1946 Pontiac 2 dr. R&H. New tires and recond. Motor. $125.
Statt's Motor Sales
89 M24 Lake Orion
DODGE CARS AND TRUCKS
MY 3-2750 Open Daily 8-9

'46 BUICK 2-DR. SUPER WITH '50 Roadmaster motor, needs clutch. $40. 242 Seward.

For Sale Cars 91

Chev. '56
DEMONSTRATORS & EXECUTIVES CARS
AT VERY
Substantial Savings
2 DR. SEDAN, HEATER AND DEFROSTER. TURN SIGNALS. LOW MILEAGE.
BEL AIR 4 DR. HARDTOP. V-8 SEDAN. PG. LOADED WITH EXTRAS. BEAUTIFUL BEIGE AND GOLD. 2-TONE FINISH
4 DR. STATION WAGON. PG. 2 TONE FINISH. V-8. LOW MILEAGE.
V-8 CONVERTIBLE. PG. LOW MILEAGE. NEW CAR APPEARANCE.
MANY MORE TO CHOOSE FROM AS LOW AS
$195
OR
Your Car Down
HIGHEST TRADES
LOWEST TERMS
TAKE ADVANTAGE OF OUR LOW OVERHEAD LOCATION
OUR AIM
SERVICE, QUALITY
SATISFACTION
DON'T DELAY—ACT TODAY!
HASKINS
CHEVROLET
"Oakland County's Fastest Growing Dealer"
6751 Dixie Highway at M15
MAple 5-5071 Open Nites 'til 9

1953
FORD 2 DOOR
$695
LARRY
JEROME
ROCHESTER FORD DEALER
OL 1-9711
"FOR MORE THAN 30 YEARS A GOOD PLACE TO BUY"

'49 BUICK, PRIVATE. EXCELlent condition. 405 W. Huron. FE 2-2698.

'49 BUICK 4 DR. READY FOR that trip. EM 3-0081.

1955 BUICK SPECIAL 2 DR. Hardtop, 2 tone, Dynaflow. R & H W.W., $2,100. 225 Nelson. FE 5-3225.

1950 BUICK SPECIAL DEL. SEdan. Good car. $195. Harry Riggins. FE 3-7542.

1955 CADILLAC CONVERTIBLE. White body and top, all power. Pvt. owner. MY 3-3081.

'46 CHEV. IN GOOD RUNNING condition. Good radio. $75. EM 3-4377.

West Side Used Cars
Drive out where overhead is low and save the difference. Many makes & models to choose from.
923 W. Huron FE 4-2186
West Side Used Cars

1948 CHEV. CONV., GOOD RUNning condition. Also '53 Cushman Eagle. FE 2-6094.

'51 CHEV. POWER GLIDE. SMALL equity, take over payments. Will consider older car in trade. OR 3-6586.

1951 CHEVROLET, CLUB COUPE. 55 OMC MOTOR. FE 4-3389.

'50 CHEV. DEL AIR, 2 TONE, Power Glide. Very good. FE 4-0240.

'56 CHEV. V-8 WAGON 210. 2 DR. Power Glide. All equip. 7,000 miles. $2,200. FE 4-8368.

'53 CHEVROLET 210, 2 DR. EXC. condition. OR 3-8136.

EASY ED WILL TOTE YOUR NOTE
Everybody's Credit Is Good Here
DETROIT MOTOR SALES
115 S. Saginaw at Judson

'54 CHEVROLET BEL AIR, 2 tone, auto. drive, & W.W. tires. Low mileage. Best offer. 1084 Waddington, B'ham.

WILL ACCEPT
Outboard motors, boats, appliances, guns, cameras, etc. As part payment of a good used car balance easy terms.
BILL SPENCE
USED CARS
62 Oakland Ave FE 5-9297

SNAPPY 1951 CHEVROLET. Sport 2 dr. Radio, heater, new tubeless tires. Teenagers delight! FE 2-9840.

YOUR
CONTINUED
Satisfaction
. . . IS OUR AIM! We want you pleased next week, next month, and strive sincerely to provide you with a Used Car that gives you good performance and economical transportation. Fair prices. Easy terms, if you wish. May we serve you?

CHEVROLET
'55 Bel Air H/Top $1795
Radio & Heater. Directional signals. WW's, low mileage.
FORD
'55 Custom 4 Dr. V-8 $1595
Radio & Heater, Ford-O-Mat., Nice.
PONTIAC
'55 Star Chief 4 Dr. $2095
Radio & Heater. Power Brakes, Hydramatic. Sharp.
FORD
'54 4 Dr. V-8 Custom $995
Radio & Heater, 2-Tone. A beauty.
FORD
'51 Custom V-8 Conv. $495
Radio & Heater, O'Drive.
BUICK
'53 Special 4 Door $1095
Radio & Heater. Dynaflow. 17,000 actual miles.
PONTIAC
'56 870 4 Dr. H/Top $2695
Radio & Heater, Hydramatic, WW.
PONTIAC
'53 Chief Deluxe 4-Dr. $995
Radio & Heater, Directional Signals, Hydramatic.

PONTIAC
RETAIL
STORE
"GOODWILL USED CARS"
65 MT. CLEMENS ST. FE 3-7117
BEHIND THE POST OFFICE

FUNNY BUSINESS by Hershberger



"I had to buy the little one to keep the watchdog awake!"

For Sale Cars 91

JACK HAUPT PONTIAC SALES
Clarkston
1956 Pontiac Starchief custom 4 dr. Catalina. Dealer's demonstrator. Save money on this beauty!
1956 Pontiac 4 dr. Starchief Catalina sedan, factory executive's car. Low down payment.
1953 Pontiac, Hydramatic. Radio, heater. Well-equipped. Like new.
1954 Plymouth Savoy. A real buy.
1953 Chevrolet, Bel-Air 4 dr. Save money.
1952 Pontiac deluxe. Good transportation special.
1949 Pontiac, like new. A beautiful transportation special.
N. Main St. CLARKSTON
Open night til 9
MAple 5-5566 or MAple 5-1141

1948 CHEV. FLEETLINE. NEEDS work. Best offer. New seat covers, for 1952 Pontiac. MI 4-7099.

'50 CHEV. EXCEL. COND. 2-DR. '51 Olds—Engine new—Paint—W. W. Tires—Best offer over $650. Columbia & Joslyn. FE 5-9651.

'50 FORD 2 DR.
This is a nice green job with a light top, 8 cyl. Radio, heater, chrome's good, tires good. Just what you've been looking for. See it at People's auto sales. 68 Oakland. FE 2-2351.

CHEVROLET '55, 150 STANDARD shift. Exc. shape. 6,000 actual mi. Original owner. Call FE 2-9777.

1951 FORD 6, 2 DR. GOOD CONDItion. FE 8-1294. Bet. 6-8.

1956 2-DOOR FORD FAIRLANE. Loaded with extras. Excellent condition. Must sell at once. FE 2-3540.

FORD '55 VICTORIA, R&H, FORDO-Matic, 2 tone blue. WW windshield washer, $1,800. Also Ford '53 2 dr. R&H, gray, $700. Both purchased new by private owner. FE 2-5152 after 6:30.

BUYING A USED CAR CAN BE SAFE, TOO . . .
PROVIDED YOU BUY IT FROM A RELIABLE DEALER WE STAND SQUARELY BEHIND EVERY USED CAR WE SELL. ASK ANY ONE OF OUR MANY CUSTOMERS YOU TAKE NO CHANCES WHEN YOU BUY A USED CAR HERE.
BRAID
MOTOR SALES
DeSoto-Plymouth Dealer
32 YEARS FAIR DEALING
Cass At W. Pike Street
FE 2-0186

1931 FORD COUPE, CHOPPED channeled, '48 Mercury motor. 3430 Baldwin.

28 MODEL A FORD, EXCELLENT condition, FE 5-8078 after 6 p.m.

Birmingham Clean Cars
FROM
Bob Frost, Inc.
LINCOLN MERCURY AND CONTINENTAL DEALER
850 S. WOODWARD
BIRMINGHAM
MI 6-2200 JOrdan 6-3933

CENTRAL
Michigan's Oldest
"LINCOLN & MERCURY"
Dealer
OFFERS THESE
CLEAN
ALL
FRESH
Used Cars
1953
MERCURY
4 door sedan. Merc-O-Matic, radio & heater, W-Wall tires. $895.
1955
FORD
Fairlane 4 door sedan. 8 cylinder, Flo-tone paint. $1,295.
1954
MERCURY
Monterey. Hydramatic transmission. Merc-O-Matic, 2 tone paint, radio & heater. $1,445
1955
LINCOLN
Radio & heater, automatic transmission, full power, 4 door sedan. $2,195.
1954
MERCURY
Convertible. Full power. Merc-O-Matic, radio & heater. $1,295.
1950
DODGE
SPECIAL TODAY!
$75.00
1952
PONTIAC
Radio & heater. W-Wall. sharp. $595.
1952
MERCURY
2 door. Merc-O-Matic, radio & heater, sharp.
CENTRAL
LINCOLN-MERCURY
CASS AT PIKE ST8.
FE 4-3865

For Sale Cars 91

"CY OWENS"
YOUR FORD DEALER
A-1 USED CARS
OVER 80 REAL BUYS
"CY" OWENS
147 S. Saginaw St.
FE 8-4101 FE 5-3588
Open 8 a.m. to 9 p.m.

LOOK!
INSTEAD OF FANCY USED CAR ADVERTISING
We would rather take the money that most dealers put into used car advertising and apply it against reconditioning the car. We check safety features and make sure that every functional item is sound.
1956 Ford Convertible, Thunderbird engine spec. Nylon top F.O.M., R&H.
1955 Plymouth Savoy club sedan, power flight drive, very sharp.
1954 Ford Station wagon, 4 door, 3 seats, nice.
CLARKSTON MOTOR SALES
Chrysler-Plymouth
32 S. MAIN ST.
CLARKSTON
MA 5-8141
Open Evenings Till 9 p.m.

GETTOM WHILE THEY LAST
'55 Ford Country Sedan
'55 Buick Station Wagon.
'55 Chev. 2 door and hardtop.
'55 Studebaker, V-8, Comm.
'54 Ford and Chev.
'53 Ford and Chev.
'54 Buick, 2 dr. & 4 dr.
'52 Olds. & Chev.
'52 Rambler Wagon, Easy on gas.
'51 GMC Pickup.
HURON MTR. SALES
952 W. Huron FE 2-2641

BUSINESS
goes where it is invited
REMAINS
where it is well treated.
Our great number of repeat customers is proof that we want your business and treat you right.

$2595
'55 Pontiac Safari Sta. Wgn. The Ultra, Ultra in the Pontiac Field, All leather interior, Low mileage, one owner.

$1795
'55 Chevrolet Bel Air 4 Dr., 10,000 actual miles, 2 tone Blue.

$2395
'55 Buick Super Riviera Hardtop, Dynaflow, Power Brakes & Steering, White over Black.

$795
'53 Chevrolet 4 Dr., 210 Series. A Sharpie.

$1595
'54 Buick Special 2 Dr., Radio & Heater, All the extras, custom interior, Spotless.

$1095
'54 Pontiac 4 Dr., Hydramatic, Radio & Heater, 2 tone paint. Another one owner beauty.

$695
52' Olds 4 Dr., Rocket V-8, Mechanically perfect, Looks good too!

$1095
'53 Buick Super 4-Dr., Radio & Heater, Dynaflow, A nice one.

$1595
'55 Ford Fairlane 4-Dr., Radio & Heater, Ford-O-matic V-8.

$895
'53 Pontiac Deluxe 8, 2 door, Radio & Heater, Hydramatic, 2 tone Green, Good rubber.
Plus 50 other thoroughly reconditioned used cars.
OLIVER BUICK
210 Orchard Lake Ave.
FE 2-9101

For Sale Cars 91

ACT NOW!

'56 Ford Vic.	$3242
'55 Dodge Club Coupe	$1942
'55 Chev. 2 door	$1392
'54 Merc. Mon	$1442
'53 Olds Hard T	$1442
'53 Chev. 4 door P.G.	$1042
'53 Dodge Hard T	$ 942
'53 Plym. 4 door	$ 792
'52 Ford 8, 4 door	$ 692
'52 Pontiac 2 door	$ 672
'52 Plym 2 door	$ 562
'51 Chrs .4 door V-8	$ 542
'51 Buick	$ 492
'51 Plym. 4 door	$ 392
'49 Chev.	$ 212
'49 Merc. Conv.	$ 272
'48 Pontiac 2 dr. Hyd.	$ 162
'47 Dodge Coupe	$ 132
'47 Chev. 2 door	$ 82
'54 Ford Stake	$1044
'52 Dodge ½ ton pickup	$ 702
'50 Dodge ½ ton pickup	$ 432
'50 Chev. Sub	$ 392
'49 Ford 1 ton pickup	$ 382
'48 Chev Utility	$ 292

RIEMENSCHNEIDER
DODGE-PLYMOUTH
HARD TO SPELL, EASY TO DEAL WITH
232 S. Saginaw FE 2-9131

'54 FORD V-8, 4 DR. HYDRA. Excellent condition. Low mileage. Private owner. FE 8-3206 after 5:30 p.m.

1947 LINCOLN CONTINENTAL convert. MY 3-2056.

'53 MERC. 4 DR. M-O-M. EXCELlent cond. $1,095. OR 3-7647.

1952 NASH RAMBLER HARD TOP. Clean, bargain, Harry Riggins, FE 3-7542.

OLDS, 1955 SUPER 4-DR. Equipped. Sale or trade Private party. FE 5-6304, 290 Starr.

1951 NASH, $75.
910 Oakland

GOOD BUY
1956 Chev. Convert.
V-8 STANDARD SHIFT. T-T PAINT—LOADED —7,000 MILES. $2,100. PHONE FE 4-8485 AFTER 5:00 P.M.

"Bright Spot"
SELECTIONS
'55 Cadillac Cpe. DeVille
'55 Olds Sup. 88 2 Dr.
'55 Pontiac Sta. Wgn.
'55 Pontiac Catalina
'55 Ford Victoria
'55 Chev. Bel Air 2 Dr.
'55 Buick Riviera Hardtop
'54 Olds Super 88 4 Dr.
'54 Chevrolet 4 Dr.
'54 Olds Holiday Cpe.
'53 Olds 98 4 Dr.
'53 Pontiac 4 Dr.
'53 Mercury 2 Dr.
'52 Ford 4 Dr.
'52 Pontiac Catalina
'52 Buick Super 4 Dr.
'52 Chevrolet 4 Dr.
'52 Olds Super 88 4 Dr.
'51 Cadillac 4 Dr.
'51 Hudson Cl. Cpe.
'51 Olds 98 Holiday
'51 Buick 2 Dr.
'50 Olds 2 Dr.
JEROME
Olds-Cadillac
Orchard Lake at Cass
FE 8-0488

For Sale Cars 91

'40 PLYMOUTH, WITH 1956 MOTOR. RADIO. HEATER. GOOD BODY. BEST OFFER. 5634 TUBBS RD. OR 3-1166. AFTER 5:30 P.M. OR BEFORE 11:00 A.M.

47 PONTIAC, 4 DR. RADIO AND heater in good condition. $95. FE 4-0612.

1953 PONTIAC, 4 DOOR, 28,000 Original miles. One Owner, like new. 4 brand new tires. All extras. $825. 922 Oakland Ave.

'41 FORD 2 DR. V-8. VERY clean. FE 5-2496 after 5.

1955 PONTIAC 4 DR. $70. LOADed with access. OR 3-7871.

PONTIAC 1941 TORPEDO 8 CYLINder, radio, heater, etc. Very good condition. $85. 763 Montcalm.

48 PONTIAC. GOOD CONDITION. FE 5-7261.

PONTIAC CATALINA STARCHIEF 1956. R. & H. White sidewalls. Hydramatic. Rear seat speakers. Low mileage. FE 4-7627. 201 Starr.

1954 STUDEBAKER COMMANDER. 4 door. R&H and OD. FE 5-0178.

VOLKSWAGON, LATE 1955. GOOD condition. Extras. $1,600. MAyfair 6-3730.

BUD Shelton
OFFERS

'54 Ford ranch wagon	$1295
'53 Buick super conv.	$1195
'54 Chev. 2 door, 210 R&H	$ 995
'53 Mercury 2-door	$ 995
'53 Chev. Bel Air R&H 2 dr.	$895
'53 Ford 2-dr. Ford-O-Matic	$ 895
'52 Chevie club coupe R&H. Powerglide	$ 695
'51 Chev. 4-door	$ 495
'51 Ford 4-door	$ 395
'50 Mercury 4-dr.	$ 295
'47 Hudson 4-door	$ 195
'49 Studebaker Commander	$ 125

Bud Shelton Motor Sales
Cor. Auburn & E. Blvd. FE 4-6728

'56 OLDS
88s—Super—88s
AND 98s
OFFICIALS
AND DEMOS.
Hydramatic and Jet-Away Transmissions
2-DOOR AND 4-DOOR SEDANS & HOLIDAYS
AS LOW AS JUST YOUR CAR DOWN AND UP TO 36 MONTHS ON BALANCE
Take advantage of our low overhead location.
HASKINS
OLDS-CHEVROLET
"Oakland County's Fastest Growing Dealer"
6751 Dixie Highway at M15
MAple 5-5071 Open Nites 'til 9

WANTED
Buyers for These Top-Notch Used Cars
1954 Mercury convert. All power equip. Really sharp.
1951 Pontiac, 4 door
1951 Studebaker, 4 door
1950 Ford coupe
1950 Ford, 2 door
1950 Olds 88, 4 door
$0 Chev. 2 door
HOUGHTEN & SON
YOUR FRIENDLY OLDSMOBILE AND GMC TRUCK DEALER
OLive 1-9761
528 N. MAIN, ROCHESTER

REWARD!
Any Person Seeing & Buying One of the Following Used Cars Will Be Rewarded With
THOUSANDS
of Miles of Driving Pleasure

'53 Buick Super.....$1195
Riviera, Radio & Heater, Dynaflow, W/Wall Tires, Power Steering and Brakes
'54 Ford Sta. Wgn.....$1395
Radio & Heater, W/Wall Tires
'52 Lincoln Hardtop.....$995
Radio & Heater, Power Windows
'53 Hudson Hornet.....$795
Cl. Cpe., Heater, Hydramatic, W/Wall Tires
'54 Plymouth 4 Dr.....$895
Sedan, Radio & Heater
'54 Plymouth Sta. Wgn...$1295
Heater, W/Wall Tires
'55 DeSoto Fire Flite....$1995
4 Dr., Full Power
'54 Chev. Bel Air.....$1295
Hardtop, Radio & Heater, W/Wall Tires, Power Glide, Power Steering
'55 Ford Country Sedan..
8 Passenger Wagon, Radio & Heater, Ford-O-Matic, W/Wall Tires, Power Steering
'55 Ford Victoria.....
Radio & Heater, Ford-O-Matic, W/Wall Tires, Wire Wheels, Continental Kit and Air Conditioning. See this one!
'53 Chrysler New Yorker $1195
Radio & Heater, Automatic, W/Wall Tires, Power Brakes & Window Lifts
'56 Ford.....$1795
Heater, W/Wall Tires
'54 Ford Convertible....$1295
Radio & Heater, Ford-O-Matic, W/Wall Tires
'51 Mercury 2 Dr. Sedan..$795
Radio & Heater, W/Wall Tires, Mercomatic, In Show Room Condition
'49 Chevrolet Cl. Cpe....$295
Radio & Heater, W/Wall Tires. A Sharpie!
'52 Studebaker.....$495
Hardtop, V-8 Commander

SCHUTZ Motors
DeSoto-Plymouth Dealer
912 S. Woodward, Birmingham
MIdwest 6-5300
—OPEN—
8 A.M. 'til 9 P.M.

TURN TO TURNER
For the BEST
In "WHEELS and DEALS"

'54 Ford Tudor	$699
'54 Pontiac 2 door	944
'55 Buick Super	1999
'52 Plymouth 2 door	444
'55 Mercury 2 door	1499
'52 Ford Ranch Wagon	699
'54 Chevrolet 4 door	799
'54 Buick Super	1599
'53 Olds 88 Super	999
'52 Ford Tudor	444
'53 Hudson Hornet	799
'53 Chevrolet Hardtop	899
'54 Plymouth 2 door	744
'53 Pontiac Hardtop	899
'52 Dodge Club Coupe	499
'53 Ford Ranch Wagon	899
'52 Chevrolet 2 door	499
'53 Plymouth 4 door	$599
'55 Ford Tudor	1099
'51 Chevrolet 2 door	299
'55 Ford Hardtop	1799
'52 De Soto Club Coupe	299
'53 Ford Tudor	644
'52 Buick 2 door	499
'53 Chevrolet Station Wagon	844
'51 Plymouth 4 door	299
'54 Ford Ranch Wagon	1099
'55 Plymouth Savoy	1244
'53 Ford Hardtop	899
'53 Chevrolet 2 door	644
'52 Mercury 2 door	599
'53 Buick Hardtop	1044
'51 Ford Tudor	299
'53 Pontiac 8 2 door	799

$10 DOWN DELIVERS ANY OF THE CARS LISTED BELOW

1952 Buick 2 door	1951 Nash 4 door
1951 Ford Ranch Wagon	1950 Ford ½ Ton Pickup
1952 Dodge Coupe	1952 Plymouth 2 door

MANY—MANY—MANY—MORE

CONVERTIBLES	TRUCKS
1954 Ford Convertible	1952 Dodge 2-ton Dump
1949 Packard Convertible	1951 Ford 2-ton Dump
1955 Ford Convertible	1951 Ford ½-ton Pickup
1953 Chev. Convertible	1950 Ford ½-ton Pickup
1953 Ford Convertible	1950 Ford ¾-ton Pickup
1953 Olds Convertible	1952 Ford F-8 Tractor

Harold Turner, Ford
464 S. Woodward Ave.
Birmingham MIdwest 4-7500
A PHONE CALL
STARTS A COURTESY CAR

MATTHEWS & HARGREAVES Say:
An
"OK" Used Car
Is
Warranted in Writing
211 S. Saginaw

'55 CHEVROLET Convertible V-8.....$1845
Power Glide, Radio & Heater, W/Walls, Beautiful TURQUOISE & IVORY with WHITE top. Many other extras. A beautiful car with low mileage.
'55 CHEVROLET B/Air 4 Door V-8 ....$1695
CORAL & GREY, Power Glide, Radio & Heater, many other extras. Low mileage. This car has had the best of care. A dandy.
'54 PONTIAC Chieftain Catalina.....$1495
2 TONE GREY, Hydramatic, Radio & Heater, W/Walls. Loaded with extras. Very clean inside and out
'54 CHEVROLET B/Air 2 Door $1145
TURQUOIS & IVORY, low mileage, very clean.
'54 PLYMOUTH Belevedere Wagon $1495
BLUE & IVORY with matching interior. Power Steering, Hi-Drive. Many other extras. Like new.
'54 BUICK Special 2 Door $1595
BLUE & IVORY, Dynaflow, Radio & Heater, W/Walls. All the other extras. 17,000 actual miles. Very nice. This is one that will please you.

All in tip-top condition and ready to go. We have 75 other cars of all makes. Check the condition and prices before you buy.

See These Trucks!

'52 CHEVROLET	1½ Ton	Stock Rack $845
'52 CHEVROLET	½ Ton	Pickup $645
'51 CHEVROLET	1 Ton	Pickup $545
'50 CHEVROLET	1 Ton	Pickup $495
'50 CHEVROLET	½ Ton	Panel $395
'51 CHEVROLET	1 Ton	Panel $495

Cass & Oakland

'55 CHEVROLET B/Air V-8 2 Door $1645
GREEN & IVORY finish, Dual Exhausts, Radio & Heater. A real honey.
'55 PLYMOUTH 4 Door Sedan V8 .....$1395
A low mileage 1-owner car in beautiful condition.
'54 CHEVROLET B/Air 2 Door $1245
BLUE & IVORY with Automatic Transmission, W/Walls, Brand New Spare,

Betty Furness Will Radiate Warmth at Both Conventions

--Today's Radio Programs--

WJR, (760) CKLW, (800) WWJ, (950) WCAR, (1130) WXYZ, (1270) WPON, (1460) WJBK, (1490)

TONIGHT

6:00—WJR, News
WWJ, News by Lewis
WXYZ, Sports, McKenzie
CKLW, News, Sports
WJBK, News, McLeod
WCAR, News, Caravan
WPON, News
6:30—WJR, Dinner Date
WWJ, Ross Mulholland
WXYZ, Mel Allen
CKLW, Eddie Chase
WJBK, Don McLeod
WCAR, Caravan of Music
WPON, Sports Slants
7:00—WJR, Guest House
WWJ, Three Star Extra
WXYZ, Stars at Seven
CKLW, Fulton Lewis Jr.
WJBK, News, Mickey Shorr
WCAR, News, Caravan
WPON, News, Record Room
7:30—WJR, Auto Report
WWJ, Morgan Beatty
WXYZ, Mystery Time
CKLW, Gabriel Heatter
WJBK, Mickey Shorr
WPON, Record Room
8:00—WJR, Amos 'n' Andy
WWJ, Truth, Consequences
WXYZ, Show World
CKLW, Gangbusters
WJBK, News, Mickey Shorr
WPON, News, Record Room
8:30—WJR, Suspense
WWJ, Recollections
WXYZ, Music Hall
CKLW, Crime File
WJBK, Mickey Shorr
WPON, Record Room
9:00—WJR, News, Jeep
WWJ, Groucho's Best
WXYZ, News, Fights
CKLW, Press Conf.
WJBK, News, Mickey Shorr
WPON, News, Zee, Orville
9:30—WJR, Wash. & World
WWJ, Sound Flight
CKLW, Ted McCoy
WJBK, Mickey Shorr
WPON, Zee and Orville
10:00—WJR, Law; Dance
WWJ, NBC News
WXYZ, Top of Town
CKLW, Jim Van Kuren
WJBK, News, Mickey Shorr
WPON, News
10:30—WJR, Eddie Arnold
WWJ, News by Lewis
WXYZ, Fights
CKLW, Ted McCoy
WJBK, People Speak
WPON, Zee and Orville
11:00—WJR, News
WWJ, Witching Hour
WXYZ, News, Top Town
CKLW, News, Sports
WJBK, News, Mickey Shorr
WPON, News, Sports
11:30—WJR, Midnight Music
WWJ, Bruce Mayer
WXYZ, Top of the Town
CKLW, Ted McCoy
WJBK, Mickey Shorr
WPON, Blues Chaser

THURSDAY MORNING

6:00—WJR, News, Roundup
WWJ, News
WXYZ, Fred Wolf
CKLW, Rooster Club
WJBK, News, Reid
WPON, Country Music
6:30—WJR, Voice of Agricult.
WWJ, Bob Maxwell
WXYZ, Fred Wolf
CKLW, Guy Nunn
WJBK, News, Reid
WCAR, Coffee With Clem
WPON, Don Zee
7:00—WJR, Jim Vinall
WWJ, Bob Maxwell
WXYZ, News, Osgood
CKLW, News, David
WJBK, News, Reid
WCAR, News, Coffee
WPON, Don Zee
7:30—WJR, Music Hall
WXYZ, News, Osgood
CKLW, Terrence O'Dell
WJBK, News, Reid
WCAR, Coffee With Clem
8:00—WJR, Jack White
WWJ, Bob Maxwell
WXYZ, News, Osgood
CKLW, News, David
WJBK, News, Reid
WCAR, News, Coffee
WPON, News
8:30—WJR, Music Hall
WXYZ, Fred Wolf
WCAR, Coffee With Clem
WPON, Don Zee
9:00—WJR, William Sheehan
WWJ, Minute Parade
WXYZ, Breakfast Club
CKLW, News, David
WJBK, News, McLeod
WCAR, News, Roundup
WPON, Music for Milady
9:30—WJR, Mrs. Page
WCAR, Rhythm Roundup
WPON, Music for Milady
10:00—WJR, Arthur Godfrey
WWJ, Bandstand
WXYZ, My True Story
CKLW, News, Homechats
WJBK, News, McLeod
WCAR, News, Temple
WPON, Birmingham Hr.
10:30—WXYZ, Girl Marries
CKLW, Mary Morgan
WCAR, Birmingham H. S.
11:00—WJR, Arthur Godfrey
WWJ, Weekday
WXYZ, Grand Central Sta.
CKLW, Story Time
WJBK, News, Tom George
WCAR, News, Music
WPON, News, Party
11:30—WJR, Time for Music
WXYZ, News, Curtain
CKLW, Queen for a Day
WCAR, Music in the Air

THURSDAY AFTERNOON

12:00—WJR, Jack White
WWJ, News by Cederburg
WXYZ, News, Curtain
CKLW, News, Tex Benecke
WJBK, News, Tom George
WCAR, News, Music
WPON, News
12:30—WJR, Time for Music
WWJ, Faye Elizabeth
WXYZ, News Ace
CKLW, Bud Davies
WCAR, Tiger Tunes
WPON, Luncheon Music
1:00—WJR, Wendy Warren
WWJ, Ross Mulholland
WXYZ, Happy Holiday
CKLW, News, Hollywood
WCAR, News Caravan
WPON, News, Parlor
1:30—WJR, Dr. Malone
WXYZ, News, Winter
CKLW, Bud Davies
WJBK, Tom George
WCAR, Tiger Tunes
WPON, Guy Nunn
2:00—WJR, News, Happiness
WWJ, Ross Mulholland
WXYZ, News, Winter
CKLW, Bud Davies
WJBK, Tiger Game
WCAR, Tiger Game
WPON, News, Nelson Eddy
2:30—WJR, 2nd Mrs. Burton
WXYZ, News, Winter
WPON Club 1460
3:00—WJR, Backstage Wife
WWJ, Five Star Playhouse
WXYZ, Ed McKenzie
CKLW, Bud Davies
WPON, News, Club 1460
3:30—WJR, House Party
WWJ, Hilltop House
WXYZ, News, McKenzie
CKLW, Eddie Chase
4:00—WJR, Parade of Bands
WWJ, Woman in My House
WXYZ, Wattrick-Sports
WJBK, News, Don McLeod
WCAR, News, Caravan
WPON, Community News
4:30—WJR, Music Hall
WWJ, Journey Into Space
WXYZ, News, McKenzie
WPON, Club 1460
5:00—WJR, Philip Lenhart
WWJ, News at 5
WXYZ, Wattrick-Sports
CKLW, Bob & Ray
WJBK, News, Don McLeod
WCAR, News, Caravan
WPON, News, Serenade
5:30—WJR, Music Hall
WWJ, Jim Deland
WXYZ, News, McKenzie

--Today's Television Programs--

Programs furnished by stations listed in this column are subject to change without notice.

Channel 2—WJBK-TV Channel 4—WWJ-TV Channel 7—WXYZ-TV Channel 9—CKLW-TV

TONIGHT'S TV HIGHLIGHTS

6:00—(7) Top Secret. Paul Stewart in "Blind to Danger." (9) Corliss Archer. Mr. Archer has to go on a diet so he will fit his clothes for "The Wedding." (4) News and Sports. Paul Williams, Bill Flemming. (2) Linkletter's Kids. Interviews.

6:15—(7) News. John Daly. (4) Sonny Eliot. Weather. (2) News. Jac LeGoff.

6:20—(4) Dolores. Drama.

6:25—(2) TV Weatherman. Dr. Everett R. Phelps.

6:30—(7) Disneyland. "Survival in Nature." (9) Million Dollar Movie. Dick Powell, Evelyn Keyes in "Mrs. Mike." (4) Talking Point. Political. (2) Detroit Speaks. "How Detroit Voted."

6:45—(4) News Caravan. John Cameron Swayze.

7:00—(4) Nation's Press Conference. Newsmen interview surprise guest. (2) Frankie Laine Time. Musical variety.

7:30—(7) Amazing Dunninger. Betty and Jane Kean try to stump the mentalist. Walter Slezak, added guest. (4) Father Knows Best. Jim and Margaret Anderson go to their college reunion.

8:00—(7) Screen Directors Playhouse. Fred MacMurray, Marilyn Erskine relive married life. (9) The Barris Beat. Musical variety. (4) (Color) Television Theater. "Anna Satonello" is Italian-American girl. (2) The Millionaire. Motorcycle-loving bakery salesman is slowed down.

8:30—(7) Eddy Arnold Show. Johnny Desmond, guest host with Lou Monte, guest. (9) Mystery Theater. Michael Redgrave, Valerie Hobson in "The Years Between." (2) I've Got a Secret. Panel quiz with guest David Wayne.

9:00—(7) Wednesday Night Fights. Lightweight Bout: L. C. Morgan vs. Henry (Toothpick) Brown. (4) This Is Your Life. Story of William Bendix. Repeat. (2) 20th Century Fox Hour. Gary Merrill, Barbara Ruick, Bette Davis in "Crack-Up."

9:30—(4) Studio 57. Strange Circumstances Change Confederate soldier into good fighting man in "Georgia Man."

9:45—(7) Sports Headlines. Don Wattrick.

10:00—(7) Film Playhouse. "Yanks Ahoy." (9) National News. (4) Amos 'n' Andy. Kingfish gets a job with a real estate agent and "Andy Buys a House." (2) Adventures of Ellery Queen. Hugh Marlowe in "Dark Corridor."

10:10—(9) Weathervane.

10:15—(9) TV Baseball Hall of Fame. Gene Woodling of the New York Yankees.

10:30—(9) Lone Wolf. Jealousy disrupts women's ski team in "The Ski" with Louis Hayward, Paula Corday. (4) Confidential File. Problems of blind children. (2) Mr. District Attorney. David Brian stars.

11:00—(7) Soupy's on. Variety. (9) Good Neighbor Theater. Judith Anderson in ballet story "Specter of the Rose." (4) 11 o'clock News. Dick Westerkamp, Bill Flemming. (2) News. Jac LeGoff.

11:15—(7) Mr. Crime. Dermot Walsh tries to help woman who says she is being blackmailed and he is involved in murder in "Undercover Agent." (4) Little Show. Leo Penn in "Magic Skin." (2) Miss Fairweather. Bette Wright.

11:20—(2) Les Paul and Mary Ford. Music.

11:25 — (2) Nightwatch Theater. Paul Lucas in "Address Unknown."

11:30—(4) Files of Jeffrey Jones. Counterfeit plate engraver confesses and helps capture ring in "Money Talks."

THURSDAY MORNING

6:50—(2) Meditations. (4) Today's Farm Report.

6:55—(2) On the Farm Front.

7:00—(2) Capt. Kangaroo. (4) Today.

7:30—(4) Today. (7) Countryside.

7:55—(4) Today.

8:00—(2) Cartoon Classroom. (4) Today. (7) Little Rascals.

8:25—(4) News.

8:30—(4) Today. (7) Wixie Wonderland.

8:45—(2) News, weather.

9:00—(2) Of All Things. (4) Romper Room.

9:30—(2) Arthur Godfrey. (7) Heartthrob Theater.

9:55—(4) Faye Elizabeth.

10:00—(4) Home.

10:25—(4) Window in Home.

10:30—(2) Strike It Rich. (4) Home.

10:55—(7) News.

11:00—(2) Valiant Lady. (4) Tic Tac Dough. (7) Story Studio.

11:15—(2) Love of Life.

11:25—(7) News Ace.

11:30—(2) Search for Tomorrow. (4) It Could Be You. (7) Robin and Ricky.

11:45—(2) Guiding Light.

THURSDAY AFTERNOON

12:00—(2) Mid-day Movie. (4) Ding Dong School. (7) 12 o'Clock Comics.

12:25—(9) Billboard.

12:30—(2) Ladies Day. (4) Hollywood Story. (7) The Erwins. (9) Cartoons.

12:45—(9) Mary Morgan Show.

1:00—(7) Lady of Charm. (9) News.

1:05—(9) Shoppers Show.

1:25—(2) TV News.

1:30—(2) Linkletter's House Party. (4) Tennessee Ernie.

2:00—(2) The Big Payoff. (4) (Color) Matinee Theater. (7) Film Festival.

2:30—(2) Bob Crosby.

3:00—(2) The Brighter Day. (4) Queen for a Day.

3:15—(2) Secret Storm.

3:25—(9) News.

3:30—(2) Edge of Night. (9) Howdy Doody.

3:45—(4) Modern Romances

4:00—(2) Four O'clock Theater. (4) Comedy Time. (7) Margie. (9) Justice Colt.

4:30—(2) As the World Turns. (4) Cactus Dan. (7) Cisco Kid.

5:00—(2) The Early Show. (7) Mickey Mouse Club. (9) Dance Party.

5:15—(4) Pet Parade.

5:30—(4) Flash Gordon.

Huge Selection!
CARPET and RUGS
✓ WOOL ✓ RAYON ✓ COTTON
Asphalt Tile
Linoleum
Formica
WRIGHT FLOORS
408 Main Rochester
OLive 2-6801

Ward's TV Service
TV, Radio, Car Radio
FE 2-2976 46 N. Hilldale
OPEN EVENINGS

CROSLEY
Authorized
SERVICE
Member of Oakland County Electronics Association
FE 4-1515
Open Eves. 'til 10 P. M.
C & V TV 158 Oakland

HIGH FIDELITY HEADQUARTERS
Wide Selection of Components
Catalogue "Net" Prices
Attractive Demonstration Room
Expert Guidance—Complete Installation
McCALLUM & DEAN
409 E. Maple, Birmingham MI 4-5230



Treat your fine summer vacation togs to Flash's special "clothes-beauty care" treatment. Start fresh, be fresh and look fresh today and everyday!
- Sport shirts beautifully finished to retain original newness.
- Slacks and Bermudas sparkle-freshened for summer smartness.
- Cotton dresses color-brightened and texture-sized by special process.
339 W. HURON (Drive In) Flash CLEANERS 26 E. HURON (Downtown)

SAVE ON SHOES!
Shoes for the ENTIRE Family
ECONOMY SHOE STORE
552 N. PERRY

Famous Dresses Will Be Worn

Wags Suggest Toreador Pants Are Appropriate for Arena Battles

By CHARLES MERCER

NEW YORK (AP)—Many political wiseacres believe the results of this month's conventions are foregone conclusions. Although speculation on the outcome of both is pretty quiet, here is at least one small morsel of suspense:

* * *

Will Betty Furness, who will do the commercials for the sponsors of CBS-TV convention coverage, wear toreador pants? True, she's leaving with 30 dresses to wear during a probable 180 commercials from Chicago and San Francisco. But at least once, says Miss Furness, she'd like to appear on TV in black toreador pants.

Toreador pants, friends, are also known as fitted pants—though they're different from pedal pushers. Plenty of women wear 'em in the New York suburbs. In California the girls even wear them at dinner. So why shouldn't Miss Furness wear them on TV?

* * *

"I rather doubt," she says wistfully, "that the sponsor will approve. They wear them in New York and Hollywood, but do they wear them in Kansas and Iowa?"

What difference does that make? There are no geographic requirements for toreador pants, though it helps if a woman's personal geography is trim and slim—which Miss Furness' is. She's a honey blonde, standing 5 feet 5½ and she wears a size 8.

* * *

Now about those 30 dresses:

"I'd like to emphasize," she says, "that I personally select and buy all my dresses. No one designer makes enough different things to handle me in my job of announcing. Buying 30 dresses is not like buying a trousseau. They must be different and they must photograph well.

"I consider it a prime requirement of my job to keep the audience watching the set during the commercial. That means I must be attractively enough dressed to interest the women in the audience. But I can't wear something so striking that they'll say, 'Look at her, look at her, what's she got on?' and pay no attention to the commercial.

* * *

"There are three general 'looks' in my wardrobe of 30 outfits. There's the shirt and skirt look, which I mostly wear early in the day. Then there's the New York type look—a straight sheath, mostly sleeveless because it's summer. And there's the evening look which is basically very soft with scoop necklines and very full skirts.

* * *

"I'll try to mix them up so the ladies won't be able to guess what I'm going to wear next."

Youth Questioned in Charge of Arson

A 19-year-old youth is being held, Pontiac police said today, for questioning about a $2,000 fire which partially destroyed a garage home at 53 W. Columbia Ave. early Sunday while the occupants were away.

Fire Marshal Charles Metz said that an investigation is under way to discover possible evidence of arson. Cause of the fire so far is unknown, Metz said.

He said the occupants, Mr. and Mrs. Dewey Adkins had left on vacation Friday or Saturday and that the one-story frame building supposedly was vacant when the 50-minute blaze broke out at 3:15 a.m.

The garage had been condemned four months ago as unfit for human occupancy, Metz added. About $1,000 damage was done to the structure and $500 damage to the contents, firemen estimated.

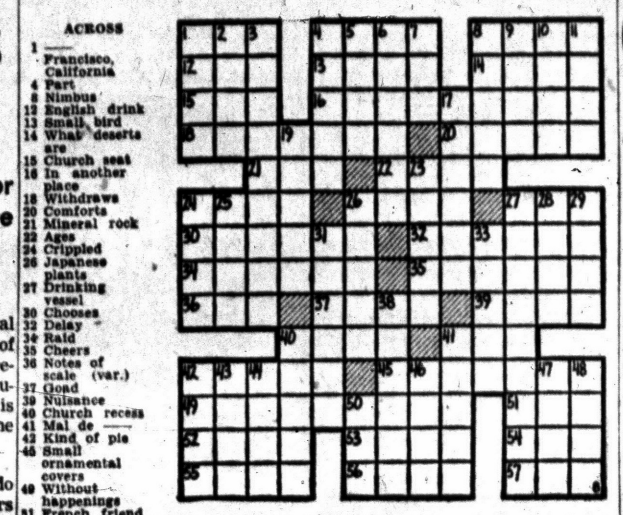

ACROSS
1 ——— Francisco, California
4 Part
8 Nimbus
12 English drink
13 Small bird
14 What deserts are
15 Church seat
16 In another place
18 Withdrews
20 Comforts
21 Mineral rock
22 Ages
24 Crippled
26 Japanese plants
27 Drinking vessel
30 Chooses
32 Daisy
34 Raid
35 Cheers
36 Notes of scale (var.)
37 Good
39 Nuisance
40 Church recess
41 Mal de ———
42 Kind of pie
45 Small ornamental covers
49 Without happenings
51 French friend
53 Allowance for waste
54 Eucharistic wine cups
54 Permit
55 Seth's son (Bib.)
56 Furtive
57 Prosecute

DOWN
1 Enervates
2 Toward the sheltered side
3 Recent arrivals
4 Scandinavian
5 Heraldic band
6 Discorded
7 Compass point
8 Laughs
9 War god of Greece
10 Italian coins
11 Poems
17 Cunning mammal
19 Upright
23 Clad
24 For fear that
28 Century plant
26 Employers
27 Fabrics
28 Shoshonean Indians
29 Heroic feat
31 Short scarf
33 Jacket part
38 Dropsy
40 Skin disorders
41 Girl's nickname
42 Aliot
43 Russian emperor, "——— the Terrible"
44 Roman fiddling emperor
46 Glacial ridges
47 Australian ostrich
48 Location
50 Statute

Adlai Shocks Southern Dems

Unequivocal Approval Demanded on Court Integration Ruling

CHICAGO (AP)—Adlai E. Stevenson rode the angry waves of a self-created storm over civil rights today with some signs that his Democratic presidential nomination ship might be springing a leak.

* * *

Stevenson, top contender for the nomination at next week's convention, hit his Southern supporters with something akin to a bolt of lightning yesterday.

He called for "unequivocal approval" in the party's platform of the Supreme Court decision outlawing racial segregation in public schools.

Dismayed Southerners hurriedly huddled under the leadership of Gov. James P. Coleman of Mississippi. Coleman last month headed a preconvention caucus of Dixie Democrats concerned primarily with keeping the party from endorsing the court's opinion.

* * *

After three hours of discussion behind closed doors, Coleman came up with this verdict:

The Southerners don't like Stevenson's stand but "as of this date" he remains the active candidate most acceptable to the South."

This seemed to hold out the threat that if no compromise is reached within the Platform Committee, some of the Southerners might walk out of the convention. Any such move would enhance the chances of Stevenson's thus-far outdistanced rival Gov. Averell Harriman of New York.

For the time being at least the Southerners appeared to have no other candidate in sight whose stand on the issue was less objectionable to them than Stevenson's.

The Stevenson statement which kicked up the storm was this:

"I have a very strong feeling that the platform should express unequivocal approval of the court's decision, although it seems odd that you have to express your approval of the Constitution and its institutions."

This statement in a TV interview was interpreted in some quarters as a public move by Stevenson to wipe out the "moderate" label pinned on him by Harriman.

The statement provoked caustic comment from the Harriman camp that Stevenson was moving in the direction of their own candidate.

On the Northern side of the civil rights fence, Stevenson appeared likely to pick up some new backing.

3 Semi-Trailers Pile Up, Clog Highway Near Gary

GARY, Ind. (AP)—A pileup of three Michigan semi - trailer trucks blocked U.S. 20 for five hours yesterday, 10 miles east of Gary.

The trucks were practically demolished. The heavily traveled highway was strewn with furniture and other merchandise. But only Dick Lautner, 47, Rockford, was injured.

He was reported "fair" at Doctor's Hospital, Michigan City, with a skull fracture, broken ribs and other injuries. Drivers of the other trucks were Robert Anson, 31, Kalamazoo, and Raymond Rissman, 31, Sturgeon.

Killed by Lightning

SAGINAW (AP) — Lightning killed 16-year-old C. Alfred Busch Jr. last night as he ran for shelter at his farm home in the outskirts of nearby Bridgeport. He and a companion, Gerald Lauer, 12, had dashed for home when a thunderstorm caught them in the middle of a field. The Lauer boy was not hurt.

Girl Killed in Driveway

DETROIT (AP)—A newspaper truck backing out of a driveway yesterday struck and killed Debra Sturgill, 23-month-old daughter of Mr. and Mrs. John Sturgill of Taylor Township. Clifford A. Arndt, the driver, said the child was playing beneath a wheel on his truck and he didn't see her.

Chicago Speeds Antipolio Shots

Rising Outbreak Heads Near Halfway Mark; 13 Dead, 609 Sick

CHICAGO (AP)—Chicago's mounting polio outbreak—now 609 cases and 13 deaths — today appeared heading toward the halfway mark of a full-scale epidemic.

Clinics and hospitals, wary of the mid-August and September peak polio season, stepped up their program of inoculating thousands of Chicago children with Salk antipolio vaccine.

* * *

The U.S. Public Health Service, on the basis of the city's nearly four million population, has set 1,330 cases as the number marking an epidemic.

The 1956 polio surge in Chicago — the nation's highest — is more than 3½ times greater than a corresponding period in 1952 when the previous high was set with 170 cases and 11 deaths. The total number of cases in 1952 was 1,203.

This year's outbreak exceeds by more than 7½ times the 80 cases and three deaths reported for the same period a year ago.

* * *

Meanwhile, leaders of the vanguard to the Democratic National Convention starting Monday watched the mushrooming polio outbreak but did not plan any mass inoculation of delegates.

Garroway's Bride to Fix Breakfast Every 4 A.M.

NEW YORK (AP) — The pretty brunette bride of Dave Garroway promises to love, honor and cook breakfast for the TV commentator every morning at 4 a.m.

Pamela Wilde, 28, told newsmen of the promise shortly after she and Garroway were married yesterday in the Municipal Building.

Garroway, 42, has to get up early each weekday morning for his show, which starts at 7 a.m.

The marriage is the second for both Garroway and his bride. Both were divorced.

Answer to Previous Puzzle

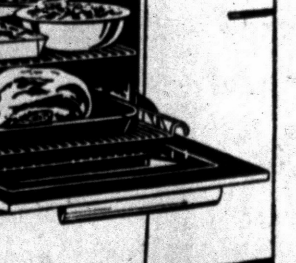

Robert Burns wrote "Tam O'Shanter" in a single day.



IMPORTED CANADIAN WHISKY, A BLEND, 86.8 PROOF. SCHENLEY DISTILLERS CO., N. Y. C.

Easy TV Service
PROMPT
REASONABLE
SERVICE
When You Want It
HAMPTON ELECTRIC
825 W. Huron FE 4-2525

SERVICE?
Yes!
- Tape Recorders
- Record Players
- T.V.
- Hi-Fi
- Radio
- ★ Inter-Comm. Systems
- P. A. Systems

BLAKE RADIO TV
3149 W. Huron
FE 4-5791

From Vacation Days . . . to CAMPUS WAYS
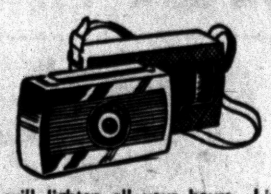
A PORTABLE RADIO
will lighten all your hours. Listen to your favorite program at home or away. Many hours of good enjoyment are in store for you so hurry right down and see our large selection today. Choose from Zenith, RCA or Sparton.
BIG Selection of RADIOS
Priced From $24.95
We Carry a Complete Line of Portable Radio Batteries
STEFANSKI
RADIO-TV SALES and SERVICE
1157 W. Huron FE 2-6967

BE MODERN... COOK ELECTRICALLY!
With the All New Spacemaker
GENERAL ELECTRIC
Automatic Pushbutton
RANGE

- Pushbutton Controls
- Huge, Wide Opening Master Oven
- Automatic Oven Timer
- All Calrod Oven and Surface Units
- Removable, Easy to Clean Oven Units
- Extra-Hi-Speed Calrod Surface Unit
- Wide-Spaced Surface Units
- Roomy, One Piece Storage Drawer
NOW ONLY $188.88 AND YOUR OLD RANGE
as Little as $9.65 Per Month
Only 8c Cash Down With Trade-In
You get full scale automatic G-E "Speed Cooking" with pushbuttons—with features found only in much bigger, space hogging ranges — big capacity, complete cooking service is packed into this new, compact, versatile G-E Spacemaker Range. It's ideal for crowded kitchens — helps give you the extra room you need for cabinets or that new appliance!


Remember Me?
I was here Monday telling you all about the terrific buy you will find only at Hampton Electric on the all new, modern
Filter-Flo® Automatic Washer
We still have some left so hurry right down and get yours today!
HAMPTON ELECTRIC
"where value begins and high prices end"
825 West Huron Street FE 4-2525

Bob Considine Says:

Bad Memories Won't Dam Flowing Oratory

CHICAGO (INS) — The teleprompter people have parlayed man's chronic bad memory into a big business. Democratic and Republican orators in the weeks to come at Chicago and San Francisco will view with alarm, sound the tocsin, issue charges, decry privilege, embrace the faceless working stiff and wrap themselves in Old Glory without once having to memorize the words.

* * *

If they appear to be addressing televiewers with downcast eyes, modesty has nothing to do with it. The boys (and the dear political ladies Mencken once described as old British trawlers prettied up for the coronation) will be reading their speech off a long roll of yellow paper that unwinds just as fast or as slow as the speed of their delivery. The letters on the unpeeling manuscript will be five-eighths of an inch high.

The whole shebang is built into the lectern. It is, in effect, a tall desk which surrounds all but the back of the speaker. In the top of the desk, concealed from the eyes of the audience, are two holes about a foot square, one to the right the other to the left of center. A peek into either hole reveals a tricky mirror set-up which reflects the speech.

The fellow who unwinds the speech for the speaker will be imprisoned upright in the bowels of the lectern, not unlike a mummy. He has his own copy of the speech and carefully follows its course, line by line, so as not to get ahead or behind the speaker overhead. The operator, who has only a couple of inches clearance inside his cell, is the sole judge of whether or not to stop the flow of the printed speech if the speaker wanders off into an ad lib or paraphrases the text.

AND AIR CONDITIONING

The lectern to be used at each convention this year features air-conditioner vents that strike the speaker about the knees. They can be adjusted, however, to squirt the breeze up at his face or direct it at his barking dogs. The floor on which he stands is in effect a small elevator this year. The teleprompter man told us today that he has a list of the heights of everybody who will speak at Chicago. The flooring will be raised or lowered accordingly while the person is headed for the mikes. The big fellows no longer will have to crouch over the mikes like vultures. The little guys will no longer look as if they are standing in a hole.

"Will this invention bring back Tom Dewey?" an old Dewey supporter asked hopefully.

"This invention could bring back Fiorello LaGuardia," the man said positively.

Eight 50-foot Sparton trailers—oops, sorry, "executive mansions"—will be rolled into the amphitheater to serve as dining and lounging rooms for the working press. The mobile homes each have four rooms, ingrown TV, modern kitchens and, now, a parking place.

The convention had its first casualty today. Molly Barrett, housekeeper at the Conrad Hilton, ordered one of the bedrooms cleaned of furniture for use as a TV studio. Returning to the room, a minute or two after it was emptied of Mr. Hilton's priceless bric-a-brac, Molly stumbled over a TV camera cable and broke her hand.

She has been offered a role on "Medic" in lieu of a cash settlement.

The portable TV camera which will be used on the convention floor—historians may as well note—is called a Creepy Peepy.

Ionia Escapee Caught

IONIA (AP)—Authorities at Ionia State Reformatory say they have been notified that Kenneth Miller, a recent escapee, has been captured in Ohio. The 19-year-old fugitive was reported in the custody of the sheriff at Upper Sandusky, Ohio. The sheriff said the youth was picked up in a car stolen earlier this week from Saranac, Mich. Miller walked away from Ionia on Sunday.

Carbon monoxide now definitely is known to exist in the sun's atmosphere.

U.S. Bans Red Trips

WASHINGTON (INS) — The State Department has forbidden any American newsmen from accepting an invitation to visit Communist China so long as the Peiping regime continues to hold U. S. citizens as prisoners.



SCHENLEY DISTILLERS CO., N.Y.C. DISTILLED DRY GIN FROM 100% GRAIN NEUTRAL SPIRITS, 90 PROOF

Michigan Lakes Get Anti-Itch Treatment

LANSING — The State Water Resources Commission reported today it has treated 10 northern Michigan lakes for swimmers' itch since June 15.

The lakes were treated with copper chemical to destroy the host of the water itch parasite.

The program, financed by a $10,000 grant from the legislature, will come to an end this week.

The commission said reports of the itch from southern Michigan lakes indicate that a similar program probably also will be necessary next June in certain lakes in Jackson, Calhoun, Washtenaw and Lenawee counties.

A law established in 1870 forbids military officers to hold civilian government posts.

The Community National Bank

Pays 2½% A Year

On Savings Certificates

Member of F.D.I.C.

Deposit your surplus savings or investment savings at any one of our 5 convenient banking offices.

THE COMMUNITY NATIONAL BANK OF PONTIAC

SEARS ROEBUCK AND CO. sales for homes

SAVE $61.00!

if in regular stock our price would be $229

Harmony House 3-piece bedroom



Includes Bed, Chest, Double Dresser

Enjoy the luxury of beautiful furniture now! Modern styling and fine hardwood construction of this suite is enhanced by the beautiful limed oak finish. Panel bed has metal rails, capped foot. All drawers in 4-drawer chest and 6 drawer double dresser dust-proofed, center guided. Also plate glass mirror.

SHOP MON. & FRI. NITES UNTIL 9

Sears Complete Furniture Dept. Second Floor

$168

PAY ONLY $17 DOWN

$189 Bookcase Bed & Dbl. Dresser $144
Reg. $49 Panel Bed $33
$39 Nite Stand $28

FREE Movie Tickets For Children Visiting Sears Accompanied by Parents

Harmony House foam latex is better 5 ways

1 Manufactured to rigid quality specifications and tested in Sears own laboratories to give you the utmost in sleeping comfort.

2 Lessens housework! Mattress never needs turning or moth-proofing, resists mildew, won't cause dust.

3 Allergy-free foam latex is always odorless, free from irritating dust, lint, hair, feathers and down.

4 Foam latex is self-ventilating! Air flows freely through the porous texture, insures freshness, comfort.

5 A long term investment! Foam latex holds its shape, always stays comfortable. Resists cracking, crumbling, sagging or lumping.

Foam Latex Bedding COMBINATION

SAVE $30!

REGULARLY $129!

$99

$10 Down

Enjoy completely restful sleep on luxurious foam latex . . . save $30 now. 6-in. thick box spring, beautifully covered. Full bed size.

$109 Twin Size..... $78

SEARS ROEBUCK AND CO. sales for homes

BIG 21-in. SAVE $20!

Mahogany-finished 21-inch Table Model

149.88 $5 Down

✓ Regularly at 169.95

New Silvertone has mahogany finish cabinet to fit the most modern of decorating. Has powerful 14KV chassis and big 21-inch aluminized tube that measures 261 sq. in. diagonally.



Radio-Television Dept., Main Floor

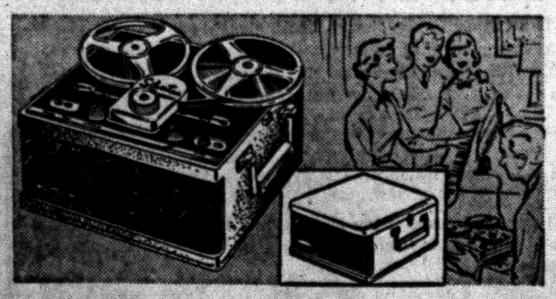

Tape Recorder 79.88 $8 Down

Save Now on Silvertone

Don't let the low price fool you! This Silvertone is feature packed! Comes complete with a ceramic microphone, neon volume indicator, smart gray leatherette case. Portable, lightweight.



8 Records With This 45 RPM Phonograph

With Records 34.88 $4 Down

Regularly much higher. Features high priced automatic record changer. Big speaker for full tone sound. Smart grey case.

"Satisfaction guaranteed or your money back" SEARS

154 North Saginaw St. Phone FE 5-4171

SALE — SUMMER CHAIRS

YOU SAVE 1.96

Reg. 6.95 4.99

Aluminum frame; heavy Saran seats.

YOU SAVE 2.96

Reg. 5.95 2.99

All steel, rust-resistant! 3 colors.

YOU SAVE 5.94

Reg. 5.95 2 for 5.96

Folding steel frame; in Harmony House green.

SORRY — NO PHONE ORDERS, DELIVERIES OR C. O. D.'s! LIMITED QUANTITIES — HURRY!



Jenny Lind Bed for Traditional Rooms

Harmony House 24.95 2.50 Down

Set your scene with charming beauty. Maple finished hardwood, gracefully turned solid stock. See it at Sears.

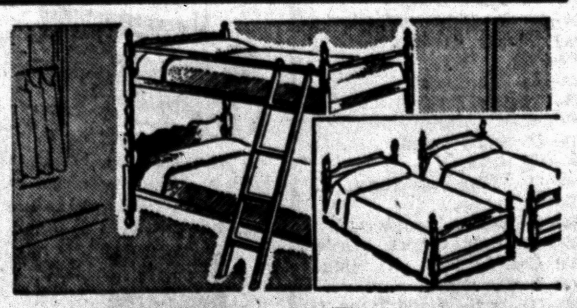

Bunk Bed Special 79.88 $8 Down

Reg. $99 Harmony House Quality

In regular stock this bunk bed would be $99! Sturdy hardwood construction with rich maple finish and 2¼-in. solid post stock. Ladder and guard rail included. Also converts to twin beds.



Cotton Tweed Fabric in Harmony House Colors

3-Piece Suite

Sold on Easy Payment Plan

$139

$14 Down

Here's excitingly different styling in a sofabed and arm chair with coil spring comfort and circle chair with padded seat. Built for years of service with black metal legs and gleaming brass-tone tips in gray or green.

"Satisfaction guaranteed or your money back" SEARS

154 North Saginaw St. Phone FE 5-4171