112th YEAR ★★★★ PONTIAC, MICHIGAN, TUESDAY, AUGUST 31, 1954—26 PAGES ASSOCIATED PRESS UNITED PRESS INTERNATIONAL NEWS SERVICE 7¢

Howling Hurricane Lashes at New England

McCarthy Told He's 'Out of Order'

Johnson's View, but Now Denied, Bothers Senator

Watkins Bangs Gavel, Refuses Side Issues and Recesses Hearing

WASHINGTON (AP)—A Senate committee wound up its first censure charges against Sen. McCarthy today with the chairman banging the Wisconsin senator into silence and thundering he was "out of order."

McCarthy and his attorney, Edward Bennett Williams sought to raise the question of whether the committee's vice chairman, Sen. Edwin Johnson (D-Colo) was quoted truthfully or not in a Denver Post story of last March.

The newspaper said Johnson, in an interview, had declared:

"In my opinion, there is not a man among the Democratic leaders of Congress who does not loathe Joe McCarthy."

Chairman Watkins (R-Utah) ruled that Johnson's right to sit on the committee had not been challenged and that even if it was the committee itself couldn't act on it. He said the matter was irrelevant to the hearings and that McCarthy and Williams could get from Johnson himself any statement on whether the Post quotes were true or false.

Prior to the flareup, Johnson had read a statement denying that on March 12 or any other time he had said that he personally "loathed Senator Joseph McCarthy."

McCarthy asked "Are we entitled to know whether the quotations of March 12 are correct or incorrect?"

Watkins told him he could get that at some other place than the hearing.

"Mr. Chairman—" McCarthy began again.

"Just a minute," Watkins broke in. "You have filed no challenge."

"I should be entitled to know," McCarthy started once more.

Cracking down with his gavel, Watkins stopped him.

"The senator," he thundered, "is out of order."

McCarthy made another try.

Once again Watkins stopped him, declaring "we aren't going to be interrupted by these diversions and sidelines."

"The committee," the chairman declared, "will be in recess."

Johnson, in his brief formal statement, recalled that his March 12 interview with the Denver newspaper was shortly after Sen. Flanders (R-Vt) criticized McCarthy in a Senate speech March 9.

He added:

"The Flanders speech on the Senate floor which was the fore-

(Continued on Page 2, Col. 7)

McCarthy Hearings Open in Capital



AP Wirephoto

GAVEL RAPS—Sen. Arthur Watkins (R-Utah), left, chairman of special Senate Committee, raps the desk with a gavel in Washington today, as Sen. John Stennis (D-Miss) sits beside him. A few minutes later Watkins opened first session of public inquiry into the conduct of Sen. Joseph McCarthy (R-Wis). Photographs are prohibited during time committee is formally in session.

Allied Leaders Rush to Mend Plans for EDC

French Reject Treaty for 6-Nation Defense of Continent

PARIS (AP)—The Western coalition against communism reeled today under France's crushing rejection of the European army plan, but Allied leaders rushed forward new rescue plans.

By a 319-264 vote the French National Assembly voted last night to postpone debate indefinitely on the six-nation European Defense Community Treaty, signed 27 months ago after long and troublesome negotiation to add German soldiers to Western military strength.

The vote on the procedural motion was a clear-cut death blow to the plan which France herself originally proposed. It would have joined 12 German divisions in an internationally controlled force with French troops and those of Italy, Belgium, Luxembourg and The Netherlands.

For three years EDC had been a keystone of Western defense policy. President Eisenhower termed the French vote a "serious setback" to the free world. Moscow's Communist party organ Pravda was jubilant.

There were sad and troubled French legislators today who said now no one could be sure whether West Germany could be kept oriented to the Allied side with a fighting force the North Atlantic command has been seeking for so long.

Only limited steps can be taken immediately unless the United States and Britain take a bold decision to go ahead without France.

Many of the same French deputies who voted down the plan to put German soldiers into a European army have declared they would vote also against any immediate rearming of West Germany, even if she were to pledge her troops to the North Atlantic Treaty Organization (NATO).

But sources here were aware that American vexation already has been reflected in congressional curbs put both on the quantity of money voted for Europe and the manner in which it could be spent.

With the idea for a centrally controlled European army derailed, American, British, West German and French officials prepared to find a replacement as quickly as possible.

A British Foreign Office spokesman said that talks would be arranged immediately to give Germany her independence, which up to now has been dependent on creation of the European army.

French Premier Pierre Mendes-France already has said he would go along with the speedy restoration of sovereignty to West Germany, but he has emphasized that this endorsement does not include rearmament.

Among Top Contenders



Pontiac Press Photo

HOLDS HIGH RATING—Among the nation's foremost women skeet shooters competing in the national tourney being held at the Oakland County Sportsmen's Club grounds this week is Mrs. Leon (Carola) Mandel, of Chicago. She currently is rated among top three of women shooters.

Streets Flooded, Electric, Phone Lines Leveled

One Man Electrocuted, Another Drowns, One Is Blown From Stairs

BOSTON (AP)—A howling hurricane accompanied by fiercely driving rain struck New England with its full fury today setting adrift a loaded ammunition barge in Narragansett Bay in Rhode Island and causing a state of emergency to be declared in Providence, R. I., and New London, Conn.

The Weather Bureau, meanwhile, advised residents along the coasts of Massachusetts, Connecticut and Rhode Island to leave for high ground.

This applied particularly to Narragansett Bay, Buzzards Bay and Cape Cod.

Streets were flooded in Providence with the water rising steadily. The Coast Guard reported the ammunition barge adrift and loaded.

Shortly before noon the wind velocity at the Harvard Blue Hills Observatory was steady at 70 to 72 miles an hour and rising. Five-second gusts of 80 miles an hour were reported.

The death toll was believed to be three. A man was swept from a fire escape at Worcester, Mass., another was reported drowned at Dartmouth, Mass., and a third was electrocuted in New Jersey.

The 6,000 ton motor vessel Rosario, of Liberian registry, requested assistance off Nantucket Shoals, reporting she was in "very serious" condition. She carries a crew of 30. The message to the Coast Guard said the engine room was taking water.

The schooner Ventura was reported aground at Marblehead, on Boston's North Shore. Eight yachts were reported grounded in the City Point area of Boston Harbor.

Skiffs were blown from their moorings in Rhode Island.

Cities and towns throughout southern New England including

(Continued on Page 2, Col. 3)

Room and Board Fines Slated for Young Drinkers

A compulsory sentence of four days in the Oakland County Jail carried with it a $25 fine "to pay for room and board" Monday when Municipal Judge Cecil McCallum sentenced Claude Rogers, 29, of 258 Elm St.

Rogers, arrested by Pontiac Police vice squad members Friday night, pleaded guilty to furnishing beer to a minor.

Said McCallum:

"If we must throw violators in jail as a result of our 'get tough' policy, then they can pay for their food and lodging. They have enough money to buy beer for kids; why should the city support them."

McCallum said he will make the "room and board" fine a part of the get tough policy on youthful drinkers and others furnishing beer to minors.

Republicans Pick Detroit

CINCINNATI (AP) — The Young Republican National Federation has voted to hold its 1955 convention next June in Detroit. The federation's executive committee picked the site at a meeting in Cincinnati in conjunction with the National Republican Committee's workshop conference.

Dulles Departs for Manila to Discuss Asian Alliance

WASHINGTON (INS)—Secretary of State John Foster Dulles leaves today on a flight to Manila for what may be a make-or-break conference on present U. S. foreign policy.

Dulles, as head of a top-flight delegation of foreign policy specialists, hoped to achieve a Southeast Asia Treaty Organization binding the free nations of the area together without specific military commitments.

He consulted with President Eisenhower at the White House yesterday.

Behind him, the secretary left the wreckage of the European Defense Community—scuttled yesterday by the French National Assembly. Failure of EDC, although forecast for some time, was a serious blow to U. S. leadership in the free world.

Dulles hoped to regain prestige for America at Manila where Britain, France, Australia, New Zealand, Pakistan, the Philippines and Thailand will also participate in talks on defense against any fyuture Communist aggression in that area.

The Philippine government, however, was prepared to demand a much stronger pact than the U. S. is proposing, and Thailand and Pakistan were certain to call for a military alliance.

Meahwhile, the Manila Bulletin published what it claimed was the full text of the U. S. draft for the Southeast Asia alliance, or SEATO. The American-owned newspaper said the draft follows the lines of the ANZUS defense treaty between the U. S., Australia and New Zealand.

State Department spokesman Henry Suydam said that basic work on the Southeast Asia treaty has been completed in a voluminous exchange of notes among the eight powers concerned.

Last week, the Philippines handed a draft treaty to the State Department which immediately classified the document.

The island republic advocated inclusion of the principle that an

(Continued on Page 2, Col. 8)

Arrest Peddler for Second Time

Salesman Awaits Trial Wednesday, Now Faces Repeat Charge

Marvin R. Rubinstein, 18-year-old seminary student and part-time ice cream salesman, was arrested for the second time Monday afternoon for ignoring an ordinance banning ice cream sales on Pontiac streets.

Police said they arrested Rubinstein, who is scheduled for trial on the same charge Wednesday, after he reportedly ran over a child's foot with his truck. The child, Tawny Loper, 5, of 313 Seward St., was treated at Pontiac General Hospital. She was one of several children gathered around the truck, at Seward and Osmun Streets, police said.

Rubinstein, studying to become a rabbi, was arrested Thursday for violating the law amended last week by city commissioners. He stated that he has been selling the ice cream to help pay education expenses.

Released on $40 bond, Rubinstein is scheduled to be arraigned in Municipal Court today on the second charge.

Commissioners said the ordinance was strengthened to prevent possible traffic accidents and to foster public health by preventing city streets from being littered with wrappers, cones and confection sticks.

Paul W. Harty, Detroit attorney for Rubinstein and another defendant Sol Greenwald, 35, of Detroit, said he would take the case to circuit court or higher if either man is convicted.

He said an identical case in River Rouge was thrown out of court after a Wayne County circuit judge ruled the ordinance unconstitutional.

Police said the injured child's parents withheld charges after Rubinstein paid hospital expenses for treatment of the girl's bruised right toe.

Scoring Low at National Skeet Shooting Tourney

By H. GUY MOATS

At the halfway mark in today's 2nd round of action in the 15th annual National Skeet Shooting Association championship at the Oakland County Sportsmen's Club there were two 90's scored in sub-caliber competition.

Otherwise the morning scoring was low, chiefly because of a very tricky cross-wind. The birds dipped and jumped, making runs difficult.

The two leading shooters among the early squads completing their rounds were Col. Salvadore T. Roig of the San Juan, Puerto Rico, police team and W. M. Link of Bentonia, Miss.

The Puerto Ricans, with their colorful uniforms, were the hit of the day. They are the only completely-uniformed squad.

Other scores reported at noon today included members of the Puerto Rico team as follows: Capt. Alberto Guerrero, 84; Jaime Loyola, 88; Angel Gonzales, 74; and William Fernandez, 87;

Additional scores:

Ed Simmons, Cloverland Park, Kans., 75; Hugh Miller, Olathe, Kans., 65; Capt. W. D. Wilkinson, Wichita, Kans., 82; Fred Farah, Flint, 85; Frank Cabell, Jackson, Miss., 86; Sgt. R. S. Turk, Aurora, Colo., 82; Sgt. Bob Reay, Ft. Worth, Tex., 80.

Sub-junior and women's junior

(Continued on Page 2, Col. 6)

Trial Set Oct. 20 for McKeighan

Ex-Flint Mayor Mute During His Arraignment on Conspiracy Count

MOUNT CLEMENS (AP)—William H. McKeighan, 68-year-old former mayor of Flint, will stand trial Oct. 20 on an eight-year-old gambling conspiracy charge.

McKeighan stood mute at his arraignment before Circuit Judge Elton H. Noe yesterday and a plea of innocent was entered for him. His previous bond of $25,000 was canceled and a new one for the same amount issued.

McKeighan's attorneys, James E. Haggerty of Detroit, and James C. Daner of Mount Clemens, posted the new bond.

A three-count indictment returned Sept. 7, 1946 stems from an investigation by Circuit Judge Herman Dehnke's Macomb County graft grand jury.

McKeighan returned to Michigan from his residence in Miami Beach, Fla. He said he had not returned previously because of a heart ailment which he said doctors told him would be fatal if he traveled.

Only one witness against McKeighan still is alive. He is Arthur Sauve, who officials say is living in Florida. His appearance in court against McKeighan would have to be voluntary.

Ike Pays to Make Iowa Fair Speech

DES MOINES (INS)—President Eisenhower paid his way into the Iowa State Fair at Des Moines where he delivered a short address last night.

And he laughingly noted that it was the first time he had "ever paid for the privilege of making a speech."

Before Eisenhower began his address, he said he had seen "some anxiety if not irritation" in the press about whether he would have to pay 50 cents to get through the gates.

The President, stating that he wanted to end that "anxiety," handed Gov. William S. Beardsley a $1 bill, admission charge for himself and former President Herbert Hoover, his guest.

Beardsley tried to hand the money back but the chief executive refused it, so the governor gave it to Fair Secretary L. B. Cunningham.

Fire at Lapeer Hits Lumberyard

Damage Is Estimated at $25,000 to $50,000; Office, Paint Saved

The M. and R. Lumber Co. lumberyard in Lapeer was destroyed by fire last night, with damage estimated at between $25,000 and $50,000.

A passing truck driver turned in the alarm at 11:10 p. m.

Firemen had the blaze under control at 12:15 a. m. No one was injured.

Although the entire lumber supply was destroyed, the company's office, containing paint, was undamaged.

Co-owner Bernard G. Rasch, who estimated the damage, said he had no idea how the fire started. His car and a delivery truck were consumed by the flames.

Fight 5 Forest Fires

ST. AUGUSTINE, Fla. (AP)—More than 300 rangers and volunteers fought five forest fires burning out of control west and south of here today. Some 4,000 acres of pine have been destroyed.

Claim 466,000 Victims

TOKYO (AP) — Peiping radio claimed today Communist Vietminh forces "wiped out" 466,000 French Union troops in the eight-year Indochina war.

Rainfall on Light Side

August Enjoyable Month, Temperature Near Normal

August weather left little to be desired for comfort, with temperature averaging close to normal for the month in this area. Predictions for more than usual rainfall failed to materialize.

Temperatures averaged 70.58 degrees as compared to the normal of 71.3. Only 12 days went over the 80-degree mark. Last year during August 22 days hit 80 or more.

With 10 expected days of 90 degrees or over, last month brought only two such scorchers to the Pontiac area.

July had seven, three above the average for that month. Seven such days were recorded for August of last year.

The highest temperature during the month was 95 and the mercury twice dropped to a low of 50.

Rainfall failed to reach the normal of 2.62 inches predicted for August, totaling only 1.33 inches, slightly less than the 1.54 inches recorded for the same period last year.

Cool weather coupled with partly cloudy skies is predicted for tonight. Temperatures are expected to drop to a 48-52 low tonight with a high tomorrow of between 72 and 78 degrees, United States Weather Bureau forecasters said.

Monday the mercury rose to a 69-degree high after a dip to 59 during the night. In downtown Pontiac today the temperature reading was 56 at 8 p.m. By 2 p.m. the mercury had climbed to 71 degrees.

City and Schools Welcome New Teachers Here Friday

Friday will be New Teachers' Day in Pontiac public schools.

A special know-your-community program, the first of a three-day pre-opening school conference, will present the City of Pontiac, its schools, officials, churches, business and civic leaders to the 80 new teachers who will instruct in the local schools for the first time this year.

Assistant Superintendent J. Cecil Cox said today that there will be 40 more teachers on the Pontiac school staff this year than last and due to the extension of vocal music to all elementary schools this year, there are 57 replacements.

"With schools completely staffed," said Cox, "this year's beginning should be a good one."

Joint meetings with old and new personnel will be held on Sept. 7 and 8 with secondary and elementary schools opening their classrooms on Sept. 9. Kindergarten begins Sept. 13.

Cox will preside at Friday's session. Extending greetings to the new teachers will be: Dr. Dana P. Whitmer, named this summer as Pontiac's new superintendent of schools; Glenn H. Griffin, president, Pontiac Board of Education; William W. Donaldson, Pontiac Mayor and Milo J. Cross, president, Pontiac Chamber of Commerce.

Others who will meet the new teachers are John Benson, president, Pontiac Junior Chamber of Commerce; Mrs. Paul Gorman, president, Pontiac Federation of Women's Clubs; Rev. George L. Garver, from the Pontiac Ministerial Association and Gerald E. White, president, Pontiac Principals' Association.

At noon, a luncheon program will be held at the Cass Lake home of ex-superintendent. Frank J. DuFrain. The afternoon will be devoted to tours of the buildings in which the new people will be teaching.

In Today's Press

Birmingham 2
Comics 19
County News 11, 20
David Lawrence 6
Dr. George Crane 6
Editorials 6
Emily Post 10
Markets 20
Patterns 10
Radio, TV Programs 22
River Business 2
Sports 16, 17
Theaters 18
Want Ads 20, 21, 22, 23, 24
Women's Pages 8, 9, 10

Gaman's Town & Country Store for Men. Tel-Huron Shopping Center. Open every evening 'till 9.

The Day in Birmingham

City OKs Assessment Plan to Resurface Five Streets

From Our Birmingham Bureau

BIRMINGHAM — After more than two hours of heated discussion with Quarton Lake Estates area residents who jammed the city commission room last night, commissioners approved creation of a special assessment district to finance the pavement resurfacing of five streets in the subdivision.

Commissioners gave no commitment on what eventual plans call for, but instructed city engineer L. R. Gare to proceed with engineering studies for the Pine street sewer, and north-south lateral sewers.

Besides the Quarton Lake Estate subdivision, the Pine street sewer would serve the area west of Chesterfield.

A group of residents, with Mrs. G. Howard Willett Jr. as spokesman, had petitioned some time ago for street improvements, but the lawmakers opposed any such plan until proper drainage facilities could be provided.

The resurfacing that was approved last night for Fairfax, Suffield, Pilgrim, Puritan and Lake Park, is a base coat, to which the final surface can be applied later, after the sewer problem is solved.

Several residents present last night opposed any resurfacing, saying it would encourage speeding; but at a final straw vote most of them were in accord.

The ever-present sewage problem continued to highlight the meeting, as commissioners approved Birmingham's share of the allocation of capital costs for the proposed $2,740,000 Evergreen interceptor sewer.

Meanwhile, a written agreement whereby Birmingham would treat Bloomfield Township sewage until January, 1956, when the proposed sewer would be completed, was discussed.

City Manager Donald C. Egbert was instructed to continue negotiations with the township, to lessen Birmingham's share in initial improvement costs and to compensate the city for treating township sewage since last year, at no charge.

* * *

One of Birmingham's major headaches, the parking problem, will be somewhat alleviated after tomorrow when the Wabeek-Jacobson Corp. opens its new off-street parking facilities.

Harold B. Kuder, secretary of the Wabeek Corp., said National Garages will operate the lots behind the Wabeek Building and Jacobson's on W. Maple, in addition to the new lot between Bates street and Woodward, north of Willits.

All-told, the lots will accommodate close to 300 cars, Kuder said. An attendant will be at each one from 8 a.m. to 5 p.m. daily. A 15-cent charge will be made for the first hour, and 10 cents for each additional hour.

All-day parking provisions have been made for tenants and employees, Kuder said, and a portion of the large lot will eventually be used for that purpose.

"We feel we have ample space for present requirements," said Kuder. "Eventually, if there is a greater demand, we will go into ramp parking, but not at present."

* * *

Tonight marks the time of the family picnic for Kiwanis Club members, who have been advised to arrive at 6:30 at Springdale Park, with "your wife, kids and your basket." Next week will see the club return to the Community House for weekly meetings.

* * *

For their first fall meeting, Venture Club members will gather at 7:30 tonight for an organizational meeting at the Pierce street residence of Nancy Dickson, club president.

* * *

Merchants are invited to attend an open house tomorrow at Mrs. Mary Mangum's "Hen House," on N. Woodward. The new nursery will open next Tuesday, and is not a school, but a place where working or shopping mothers may leave their children for whatever length of time they desire, according to Mrs. Mangum.

* * *

The Michigan Bell Telephone Co. and Detroit Edison Co. teams in the YMCA Softball League will be fighting for the championship when they meet at 6:40 tonight at St. James Field. The winning team will go on to play the All Star team, chosen in a poll of all players, at a later date.

Two Men Accused of 21 Burglaries

Warrants were issued this morning against two local men accused of breaking into at least 21 homes and business places in three counties during the past month.

Richard Lance, 20, of 121 N. Lafayette Ave., and Theodore L. Scafe, 19, of 3414 Meinrad Dr., Drayton Plains, will appear in justice court for arraignment later today.

Scafe was arrested by Waterford Township Patrolmen William Stokes and Merrille Finkle when he stopped early Saturday in front of a closed gas station on W. Huron stret. Police, checking Scafe's car, found rocks piled on the front seat.

Police said the youth broke down under questioning and admitted breakins in Macomb, Oakland, and Lapeer Counties and implicated Lance who was arrested at his home later Saturday.

In all of the breakins, a rock was thrown through a door or window to gain entry, police said.

Prison Camp Fugitive Nabbed at Saginaw

A Pontiac Prison Camp fugitive, who walked away from the farm in White Lake Township Sunday evening, was arrested early yesterday in Saginaw 12 hours after his escape.

Herbert M. Tully, 23, gave up to Saginaw Police without resistance when they spotted him after an anonymous tip.

Tully, sentenced to one and one-half to five years for breaking and entering in the nighttime in Saginaw County, was due for parole consideration in May, according to James Chandler, acting supervisor of camp control at Jackson.

According to Chandler who returned Tully to Jackson, the fugitive will be tried on an escape count, and if convicted, will serve a one and one-half to four and one-half year term after he completes his present sentence.

Three Persons Hurt as Auto Rams Tree

Three persons were injured this morning when a car left U.S.10 north of Perryville road in Groveland Township, overran one tree, and smashed into another.

Taken to St. Joseph Mercy Hospital were Mrs. Edith Fenlon, 52, of 654 Homestead Dr., the driver, for hip and face injuries; her husband, Alexander, 48, with injuries of the hip, ankle, hand and head, and Alex Lloyd, 11, of 224 Ann Arbor Ave., who had no apparent injuries.

The crash occurred about 8 a.m., according to Oakland County Sheriff's Deputy James Stone, who said the tree which Mrs. Fenlon overran was about 15 feet tall.

Demands Examination on Bad Check Charge

Oscar M. Stabley, 36, of 5462 Aylesbury, Waterford Township, released yesterday on a $2,500 bond will appear in justice court Sept. 2 to answer a bad check charge.

Stabley demanded the examination when he appeared Saturday before Waterford Township Justice Willis D. Lefurgy.

According to Lefurgy, Stabley is accused of writing a $50 check, which was cashed at Manning's Market at 3225 W. Huron St. March 3, without having sufficient funds in the bank.

Killed in Head-on Crash

CHARLOTTE (AP) — Mrs. Ada Pease, 75, of Kalamo Township, died Monday of injuries suffered Thursday in a head-on auto collision 12 miles southwest of Charlotte.

Woman Waits Hearing on Bad Check Charge

BIRMINGHAM — Marion N. Royster, 18, of Detroit, waived examination on a charge of uttering and publishing when she appeared before Associate Justice John C. Emery Jr. yesterday.

She was bound over to Oakland County Circuit Court for arraignment next Monday, and was committed to the county jail, when she failed to post $1,000 bond.

Hazel Park Driver Gets 10-Day Jail Sentence

BIRMINGHAM—Appearing yesterday before Associate Justice John C. Emery Jr., Joseph F. Melligan, 29, of Hazel Park, pleaded guilty to a charge of driving on a revoked driver's license.

He was sentenced to 10 days in the Oakland County jail and paid a $5 fine plus $15 costs.

The Weather

PONTIAC AND VICINITY — Fair and cool tonight, low 50-52. Mostly fair Wednesday somewhat warmer, high around 75. North winds 10 m.p.h.

Today in Pontiac
Lowest temperature preceding 8 a. m. 53.
At 9 a. m. Wind velocity 25-30 m.p.h. Direction: North-northwest.
Sun sets at 7:09 p. m.
Sun rises at 5:57 a. m.
Moon sets at 8:11 p. m.
Moon rises at 10:16 a. m.

Downtown Temperatures

6 a. m.	54	11 a. m.	67
7 a. m.	53	12 noon	68
8 a. m.	56	1 p. m.	70
9 a. m.	62	2 p. m.	71
10 a. m.	66		

Monday in Pontiac (As Recorded Downtown)
Highest temperature 69
Lowest temperature 50
Mean temperature 60
Weather: Mostly cloudy.

One Year Ago in Pontiac
Highest temperature 96
Lowest temperature 66
Mean temperature 82
Weather: Fair.

Highest and Lowest Temperatures This Date in 82 Years
97 in 1953 46 in 1935

Monday's Temperature Chart

Buffalo	61	57	Miami	84	77
Chicago	73	58	Minneapolis	72	53
Cincinnati	70	52	New Orleans	90	75
Denver	94	60	New York	78	65
Duluth	65	44	Omaha	84	60
Ft. Worth	106	80	Phoenix	106	94
Jacksonville	95	75	S. Francisco	72	53
Kansas City	87	64	S. Ste. Marie	71	48
Grd. Rapids	70	49	Washington	84	65
Lansing	72	49	Baltimore	81	65
Los Angeles	82	72	Seattle	64	57

3 Local Members to Attend Urban League Meeting

Three members of the Pontiac affiliate of the National Urban League will attend the organization's annual conference in Pittsburgh next week.

Representing the local unit will be Everett Spurlock, executive secretary; Samuel Logan, community relations secretary, and attorney Leon H. Hubbard, former president of the board of directors of the Pontiac affiliate.

The five-day session, which gets under way at the Fort Pitt Hotel Monday, will continue through Sept. 10. Its theme will be "Building for Tomorrow's Better Living."

Bootleg Liquor Trials Are Set

Eight Are Arraigned in Court After Series of Weekend Raids

Five men and three women arrested in a series of raids by Pontiac Police vice squad officals over the weekend were arraigned in Municipal Court on charges of violating the state liquor law and city ordinance.

An additional 16 men, charged with loitering in the establishments, paid $20 fines each after pleading guilty before Judge Maurice E. Finnegan. Failing to pay the fine, another man was sentenced to five days in the Oakland County Jail.

Steve Poulos, 64, of 152 Chandler St., was sentenced to 30 days in jail after pleading guilty to illegal sale of liquor under the city ordinance. He was unable to pay a $100 fine.

Charged under state law were Mrs. Ruth Iva Jackson, 41, of 206 S. Parke St., and Durant Anderson, 53, of 153½ Wessen St. Both demanded examinations set for Sept. 8. Anderson was freed on a $1,000 bond.

Mrs. Jackson was also charged with soliciting. She pleaded innocent and was returned to jail when unable to post a $200 bond.

Her husband, Howard T., 41, of the same adress, pleaded innocent to aiding and abetting the illegal sale of liquor. Jackson also failed to post a $100 bond, pending trial Thursday.

Jess Brown, 50, of 392 Howland Ave., was released on personal bond, pending trial Sept. 9, after he pleaded innocent to illegal sale.

Margie C. Watkins, 62, of 391 Highland Ave., was placed on 90 days probation when she pleaded guilty to aiding and abetting. William Gantt, 58, of the same address, pleaded innocent to the same charge and furnished a $100 bond, pending trial Sept. 9. Also pleading innocent to the charge was Mrs. Mary Mayer, 45, of 452 Arthur St., who posted a $50 bond. She is ordered to return for trial Sept. 9.

Howling Hurricane Hits New England

(Continued From Page One)

much of suburban Boston were without electricity. Telephone lines were down in scores of cities and towns in southern New England.

In New London, Conn., City Manager Edward Hinkle ordered a state of emergency. Thousands of homes lost their power, scores of trees were uprooted blocking highways and tearing down utility lines. All along the shore, residents were asked or ordered to leave their homes.

Norwich and New London were among the areas hard hit in Connecticut. Both communities reported general power failure. The rising waters of the Shetucket wich business center. Many who River closed a bridge in the Norattempted to cross it had to be rescued. Norwich officials reported many sewer lines were blocked threatening flood conditions.

At the state owned Boston Airport, gusts of 80 mph were recorded at the control tower at 11:30 a.m.

Since no planes were flying, the tower crew abandoned the glass enclosed building and took refuge in the terminal building. The wind broke hundreds of panes of glass in the big terminal.

Earlier planes scheduled to land in New York and other eastern airports have been diverted to Boston.

Wind-downed power lines plunged an estimated 50,000 homes and offices in New York City into darkness, as well as many more thousands in Long Island, New Jersey and New England. Many telephones likewise were out.

Operations of the Long Island Rail Road, largest commuter line in the world, were curtailed almost everywhere by trees across the tracks and lack of power.

Signal circuits were cut at many points on tracks throughout the island, thus adding to the difficulties. Engineers moved their trains with extreme caution, with warnings to watch carefully for track obstructions.

However, a spokesman said the bulk of the morning passenger traffic reached the city before the force of the storm began really to play havoc with operations about 9 a.m. EDT.

It was feared much damage had been done crops on Long Island, a big potato and truck garden center.



PICASSO'S FAVORITE—Sylvette David, 19, holds a portrait of herself sketched by famed artist Pablo Picasso. She has posed for Picasso's last 13 paintings, which are currently on display in a Paris art gallery. Sylvette lives in Valluris, France, where her father directs an art gallery.

Final Approval Expected on Hospital Building Vote

Final approval is expected tonight by Pontiac City Commission of a citywide vote Nov. 2 on issuance of $3,000,000 in bonds to expand Pontiac General Hospital.

Approval was held up last week because of a legal involvement requiring slight changes in wording of the necessary ordinances.

A 60 per cent "yes" vote by property owners is required to authorize a city general obligation bond issue.

Other scheduled action includes discussion of an order to show cause and a bill of complaint filed against the city in Oakland County Circuit Court by Everett E. Phelps, owner of a fruit stand at 1500 N. Perry St.

Phelps has been ordered to stop selling until he obtains a license to operate from the city. He claims $1,500 in produce will spoil if he is forced to close until a license can be secured.

Engineer's cost estimates are slated for planned construction of sidewalk on both sides of Auburn from East Boulevard to the Belt Line Railroad and on the northwest side of Telegraph from south of Walton to the Hawthorne School.

Public hearings are expected on intention to construct:

Curb, gutter and drainage on Wing and Young from Montcalm to Kennett.
Sidewalk on the east side of East Boulevard from Pike to Auburn, the west side of N. Jessie from Michigan to Hazel Bend, the east side of N. Jessie from Piddis to Hazel Bend and the west side of Joslyn from Walton to Collier.

An engineer's cost estimate is scheduled for proposed construction of eight-inch concrete pavement on Alley north of Huron from Telegraph to Ogemaw.

A letter is slated from Roy Annett, Inc., requesting that lots 70 to 78, inclusive, and 93 to 138, inclusive, of assessor's plat 102, be rezoned for manufacturing and portions of Grace and Fuller be vacated.

Confirmation is expected of special assessment rolls for construction of:

Curb, gutter and drainage on Linden from James K to Smith and Wesbrook from Joslyn to the east end of the street.
Recap on Kennett from Baldwin to the west city limits and Walton from Perry to the west city limits.
Water main in E. Walton from 1,300 feet east of Baldwin to 800 feet east and in Pleasantview from Hillsmont to the east line of 181 of Woodward Estates Subdivision.

A public hearing is planned on a reassessment roll for construction of curb, gutter and drainage on Second from Joslyn to Barkell.

Discussion is slated of a request from Max A. Maxim for transfer of a tavern license to 922 Highwood Blvd.

Introduction and first reading is scheduled of an ordinance rezoning to Commercial lots 17 through 21 and part of lot 22 of assessor's plat 97.

A letter is expected from the Catholic Family Center asking that lot 31 of assessor's plat 41 be rezoned.

A resolution is slated to receive special assessment rolls for contruction of curb, gutter and drainage on:

Wolfe from Edison to Glenwood.
Summit from Hudson to Montcalm.
St. Clair from Kennett to Montcalm.

Communist-U.N. Body Exchange Includes 193 GIs

SEOUL (AP)—Bodies of 193 Americans killed in the Korean War will be returned from Communist North Korea tomorrow morning for final burial on U. S. soil, the Communists said today.

The Reds also advised the U.N. Command they will return seven Allied bodies of unknown nationality during the first daily exchange of bodies. The transfer is expected to run more than a month.

The Allies will give the Reds 500 Korean bodies and 100 Chinese bodies tomorrow.

The Allies have disinterred more than 14,000 Communist war dead from battlefield cemeteries in South Korea to exchange for 4,011 Allied bodies the Reds have promised to deliver.

Maj. Gen. E. J. McGaw, commander of the Korean Communications Zone, said the Army has decided to relax its ban on photographing the bodies and to "share the responsibility" with the press for the impact of the exchange on families of soldiers missing in Korea.

The Reds are expected to turn over rosters identifying the bodies they return, but U. S. officials said the names of Americans will be announced in Washington, and only after positive identification is established—a process which takes months.

Rochester Man Injured in Car-Truck Crash

BLOOMFIELD TOWNSHIP — Beryl Boughner, 34, of Rochester, is reported in fair condition at St. Joseph Mercy Hospital, Pontiac, today, following a rear end auto collision at Square Lake and Devon roads last night.

He suffered a fractured nose and ribs, face cuts, and possible internal injuries.

Police said Boughner's car was traveling at an excessive rate of speed, when it crashed into a slow moving truck driven by Joseph F. Kuss, 49, of Fraser.

Legion Readies Gigantic Parade

Washington Will View Biggest Display Since Civil War Days

WASHINGTON (INS) — Rain or shine, the American Legion lined up today for what promised to be the biggest parade in the nation's capital since Civil War days.

Thousands of war veterans, many approaching the rocking chair age, were ready to risk blistered feet, sunburned necks and perhaps a drenching by marching down historic Pennsylvania and Constitution avenues.

The parade, high spot of the Legion's 36th annual convention, was billed as a 12-hour affair, starting at 2 p.m. EDT and continuing into the wee hours of Wednesday morning.

The Weather Bureau said there is a chance of showers, but National Adjutant Henry A. Dudley said the Legion will march "rain or shine."

For Washington, it is expected to be the largest event of its kind since 200,000 victorious Union troops marched in the capital at the end of the Civil War.

The parade brought most other convention functions to a halt. After the opening session at the National Guard Armory, which was addressed by President Eisenhower, the Legion called off further meetings until Wednesday.

As for the parade, Legion officials said that 75,000 would march, ride, and even cavort along the broad avenues. At least a half million persons were expected to watch part or all of the spectacle.

The estimated 40,000 Legionnaires in the parade will be heavily reinforced by marching units of the nation's armed forces, including mechanized vehicles. These units included detachments of men and women from all services, plus the National Guard.

Marching airs are to be provided by 350 drum and bugle corps and military bands, which came to Washington from all over the nation to compete in the Legion's annual contests.

While most of the Legion veterans are parading and frolicking, the serious business of the convention will still be going on, however.

Many delegates who are members of 10 top committees will be hard at work behind closed doors sifting through more than 800 proposed resolutions on world and national problems on which the Legion will act before adjourning Thursday.

Races Integrate Without Trouble

New Mexico City Ends Segregation in Schools Peacefully

HOBBS, N.M. (AP) — With the possible exception of the kids — who regret the end of vacation — everybody breathed easier today as studies began in earnest in Hobbs' desegregated schools.

About 6,000 children, 400 of them Negroes and the rest white, trooped back to class without incident yesterday, easing the fears of adults that violence might come with the end of segregated schools.

"I thought the pople would abide by the law," said the Rev. William Carter, Baptist minister who led the anti-desegregation fight.

"There was no trouble whatsoever," said Charles L. Mills, superintendent of the seven-school system.

Carter had predicted last week that this southeastern New Mexico oil community of about 15,000 population would "explode into violence" if the desegregation plan was put into effect.

Even after Friday's registration passed quietly, Carter predicted, "There is definitely going to be trouble."

The furor at Hobbs was in sharp contrast to the end of segregation in other New Mexico schools at Artesia, Clovis, Las Cruces and Carlsbad.

Second Day Skeet Firing Under Way

(Continued From Page One)

events were to follow the subsmall gauge competition.

For Wednesday, the opening competition will be the national small-gauge championships which also include the women, senior, sub-senior, industry and 2-man team events to be shot concurrently.

Probably the most interesting of Wednesday's shooting will be the national "Champion of Champions" event. Competitors in this feature are current state and territorial champions in sub-small, small, 20-gauge and all-gauge and—or in the high over-all competition.

Defending champion will be Alex H. Kerr of Beverly Hills, Calif.

One of the interesting personalities at the national here is Fred King, 70-year-old shooter from Wichita Falls, Tex. Oil-Man King starting shooting in 1906 and has visited the Grand American at Vandalia, O., and the national skeet shoot each year.

In 1947, King broke a world's record at the Grand American, when he smashed 99x100 (24 yards) in the GA Handicap.

He also won the GA high overall the same year with a total of 881x900. He is here with his son, Rufus, who also is prominent in both skeet and at the traps. When Rufus was 14, in 1931, he outshot the best in the country to win the Grand American title.

The Kings are shooting in a number of events.

Downtown Sidewalk Rebuilding Started

Work began yesterday on East Pike street in front of the City Hall on an extensive downtown sidewalk rebuilding program, City Engineer Lewis M. Wrenn said today.

Sections will be replaced along Saginaw street from Carleton court south to Auburn avenue and on sidestreets in an area from Parke street on the east to the Grand Trunk Railroad on the west, Wrenn explained.

"The crew will tear out sections to be rebuilt during the night and pour new concrete in daylight hours," he stated. "We intend to work rapidly in order to cause as little sidewalk obstruction as possible during business hours."

Cost of the program has not yet been estimated, Wrenn added.

Asks Examination in Auto Offense

Charles G. Karabes, 17, of Franklin Hills Country club, was freed yesterday on $500 bond after he demanded examination on a charge that he unlawfully drove away an auto without intent to steal.

Waterford Township Justice Willis D. Lefurgy, who heard the case, set the examination for Sept. 9.

Karabes was quoted by Lefurgy as stating that his father, Stephen, 50, a doorman at the country club, gave the boy permission to drive a car owned by Avery Trewern of 15761 Stout, Detroit, Aug. 23.

Karabes testified that he thought his father had permission to use the car or to let the boy drive the vehicle.

Acetylene, Oxygen Taken in Welding Firm Breakin

Thieves took an undetermined amount of oxygen and acetylene gas from a welding company at 585 S. Telegraph Rd. during a breakin over the weekend, Pontiac Police said.

The owner of the Genesee Welding Co., who reported the theft Monday afternoon, said entry was gained by removing the window from a rear door. The amount of loss will not be determined until an inventory is made, he said.

College Receives $1 Million From Wallace Estate

KALAMAZOO (INS)—Kalamazoo College today announced receipt of a $1 million endowment, the school's largest, from the estate of the late Winifred D. Wallace, who died last Jan. 1.

Mrs. Wallace, daughter of the founder of the Kalamazoo Stove Co., also gave legacies for a public library and to the Kalamazoo Children's Home, Lake Farm Boys' Home, Smith College and the Kalamazoo Symphony Orchestra.

The will was probated yesterday in Kalamazoo County Circuit Court.

The bequest had been held up by Mrs. Wallace's estranged husband, William K. Wallace, who had asked that the will be probated in New York where he would be entitled to half of the $1,800,000. The college, a Baptist liberal arts institution, made an out-court settlement with Wallace for $250,000.

Sen. McCarthy Told He's 'Out of Order'

(Continued From Page One)

runner of my March 12 statement pertained to the question whether or not Senator McCarthy be removed from the chairmanship of a Senate committee. My position then and now is that that matter should be decided by the majority party in charge of the organization of the Senate and that it was not the business of the Senate Democratic party at all.

"I have full faith in my ability to weigh the charges which have been made against Senator McCarthy together with whatever evidence that may be presented without prejudice."

In the 2½ hour session before the recess until tomorrow, the Senate group did little more than lay the groundwork for its hearings.

Much of the time was taken up with reading into the record correspondence related to a charge that McCarthy was contemptuous of a Senate subcommittee on elections and privileges of the Senate Rules Committee.

* * *

That subcommittee looked into McCarthy's financial affairs in 1952 but never got him before it as a witness as to his transactions although it made several requests for his appearance.

This first charge for the new hearings is labelled: "Incidents of contempt of the Senate or a senatorial committee."

Pontiac Republican Club Will Meet Thursday

About 50 persons are expected to attend the 8 p. m. meeting of Pontiac Republican Club Thursday at 1010 Pontiac State Bank Building, according to president Willis E. Kushman. Plans for the organized support of Republican candidates in the November election will be discussed, Kushman said. All interested persons are invited to attend the open meeting.

BB Gun Vandals Smash Truck Windshields

Windshields on 10 trucks parked in the L. H. Cole Oil Co. lot at 392 S. Sanford were reported smashed by BB gun fire over the weekend.

In addition, the company told police that nine truck cab side windows had been peppered with shot. A spotlight and rearview mirror were also smashed.

Pontiac Deaths

David Wilson Jones

Funeral for David Wilson Jones, 24, of 40 N. Lynn St. will be held Wednesday at 2 p.m. from the Farmer-Snover Funeral Home. The Rev. Tom Malone of the Emmanuel Baptist Church will officiate with burial in Perry Mount Park Cemetery.

He was born in Crockette County, Tenn., Nov. 14, 1929, the son of G. O'Dell and Ola B. Stephenson Jones. He married Mary Sizemore here, Aug. 29, 1953. He has lived in Pontiac 21 years.

He served in the United States Army from Nov. 4, 1947 - Aug. 15, 1949 and was last employed by the General Motors Truck and Coach Division.

Besides his widow, he is survived by his mother, Mrs. Harry Meacham of Pontiac and a son, David Leon at home. Also surviving are two sisters and a brother, Mrs. Dortha Saunders of Flint, Mrs. Opal Virginia Winstead and Jessie Leon of Pontiac. Other survivors are two half brothers and a half sister, Bobby Lynn, Tommy O'dell and Sharon Ann of Pontiac.

Mr. Jones died Saturday in Green Memorial Hospital, Xenia, Ohio, of injuries received in an automobiel accident.

Mrs. C. J. Shelton-Bey

Funeral for Mrs. Cledious James (Uniah May) Shelton-Bey, 40, of 541 Montana St. will be Friday, at 2 p.m. from the Frank Carruthers Funeral Home with Arthur Robertson of the Mousia Science Temple of Americana conducting the service. Burial will follow in Oak Hill Cemetery.

Mrs. Shelton-Bey died in Pontiac General Hospital, Saturday. She was the daughter of John and Annie Thompson Searcy-Bey. She was born in Genevia, Ala. July 11, 1914 and was married in Toledo, Ohio in 1941.

Besides her husband, she is survived by three children, Alma Verline, Roree May and Ardell James, all at home. A brother, John Asia Searcy-Bey of Pontiac, also survives.

Dulles Journeying to Asia Conference

(Continued From Page One)

attack on one treaty power is an attack on all. This is the North Atlantic Treaty Organization plan which the U.S. hopes to avoid in the Pacific.

The Manila government has also advocated a standing army of 100,000 men to be on guard in areas that border Communist China. The U. S. also opposes this.

The U. S. has argued that it does not want flat military commitments which would allow the Communists to decide when and where American and allied troops would fight.

However, the Far Eastern nations who are attending the conference want specific security guarantees and this issue may prolong the Manila meeting.

Dulles hopes to be able to wind up essential details in a week, then attend a conference on implementation of the U.S.-Philippine defense treaty.

Driver Pleads Guilty

BLOOMFIELD HILLS — Richard A. Thomas, 35, of Berkley, paid a $45 fine when he pleaded guilty before Judge A. J. Richardson yesterday to a reckless driving charge.



No room charge for children under 14!

This plan is in effect every day of the week, every week of the year at Statler

★ If one or more children under 14 occupy the same room with both parents, the regular two-person rate applies for the room. If one or more children under 14 occupy a room with only *one* parent, the *one*-person rate applies for the room.

★ If one or more children under 14 occupy a room *without* a parent—that is, if more than one room is needed for a family—the one-person rate applies for the second room.

Bring the family for weekend of fun at the Detroit Statler!

SPECIAL STATLER FEATURES FOR TRAVELING FAMILIES
• Children's menus • Children's plates and silver
• Balloons for the youngsters after meals • Formulas prepared
• Reliable baby sitters • High chairs and cribs
• A basket of fresh fruit in every room occupied by children
• Radio in every room • Delicious box lunches prepared
• Many guest rooms are air-conditioned
• Additional air-conditioning now being installed

HOTEL STATLER
Detroit: Facing Grand Circus Park
Tel.—WOodward 2-4000

Memory Picture
means so much
to the family

Our chapel lends dignity to the service; our organ speaks of reverence; and our friendly staff help in every way to bring comfort to the bereaved.

Phone FE 2-0189

Huntoon
Funeral Home
79 OAKLAND AVE.

By EDDIE CANTOR

It was in the early thirties when the late Rufus Le Maire, Hollywood casting director, brought a little girl to my dressing room on the Samuel Goldwyn lot. Would I audition her? Of course I would! Not having a piano in my room, we walked over to the music department.

On the way over, this little girl took my hand and said, "Mr. Cantor, I hope you're not nervous!" I kissed Deanna Durbin. Yep, that's who it was.

And after she sang, with that glorious voice and that angelic face, I had to pull in my eyes to let her walk out of the room.

Deanna was an instantaneous hit—not only on my radio program, but in her pictures. It is said around Hollywood that "Three Smart Girls," Deanna's first picture, saved the Universal company.

I can remember Deanna's first trip to New York. She was a kid. I told her when we got on the train at Los Angeles that she could have anything she wanted—just to ask me for it.

Well, on the second day out, she came to my drawing room with a pretty worried look for a girl 11 years of age. She said, "Uncle Eddie, I have a confession to make. You know last night when you thought I was asleep?" I said, "Yes."

She said, "Bobby Breen and I"—(Bobby was a member of our company too at that time) "Well, Bobby took me into the dining room and we had a big scoop of ice cream and a bottle of ginger ale, and when the train stopped at Albuquerque we got out and Bobby bought me two magazines and a chocolate bar."

"Well, so what?" says I. And then she told me. "Bobby wants to know, could you let him have ten dollars. He wants to buy me an engagement ring."

For months I had a tough time to keep these two from eloping. Imagine, Deanna—11, and Bobby—9! Both of them put together weren't half the age of one of my jokes.

(Copyright 1954)

Our sun is throwing off particles at speeds up to one-fifth that of light, or 37,000 miles a second.

General
Fire Extinguisher
SALES & SERVICE
Service Work for: Bohstic, Ajax and Saf-T-First
Ph. FE 5-5378

State Declared in Emergency Over Weekend

LANSING (UP) — Gov. G. Mennen Williams has declared a state of emergency in Michigan over the long Labor Day weekend in an effort to reduce an anticipated high traffic death toll.

Williams signed an emergency declaration yesterday giving legal status to his previous act of calling out units of the Michigan National Guard to aid in patrolling state highways.

Michigan led the nation in highway deaths over the Fourth of July weekend with 33 fatalities.

* * *

During the emergency period, from noon Friday to noon Tuesday, Sept. 7, intensive air and ground patrols will cover state highways to seek out traffic violators.

Some 700 state National Guardsmen have been mobilized. They will draw full federal pay and allowances and will serve with local law enforcement agencies.

Rio Pilgrimage Site Still Part of the Bay

RIO DE JANEIRO, Brazil (UP)—The site here for the 36th Eucharistic Congress, expected to draw two million Roman Catholic pilgrims next July, doesn't yet exist.

It is still part of beautiful Guanabara Bay, around which Rio de Janeiro spreads.

Before next June municipal and church authorities hope to fill in more than 131,000 square yards of land in the bay, only a short distance from the heart of the city. Here the pilgrims will meet and pray before a gigantic altar of Brazilian wood.

The reclaimed area — ultimately to stretch for 1.2 miles along the shore — will eventualy be a site for highways, parks and housing developments.

Job Applicant Is Told to Wait—Steals $50

LOUISVILLE, Ky. (UP)—A man walked into the Shively insurance agency and asked for a job.

George Hill, a partner in the agency, told the man to wait.

When Hill came back, the man —who had been standing by the cash register—was gone. So was $50.

The loss wasn't covered by insurance.

Hoover and Ike Keep Fish Date

Travel to Ranch High in Rocky Mountains for 3 Days of Camping

DENVER (UP)—President Eisenhower and former President Hoover today keep "a very important date with a few finny comrades" on a trout fishing expedition high in the Rocky Mountains.

The President and Hoover, both of whom love to fish and are good at it, scheduled an early start on a 70-mile drive northwest to Fraser, Colo., on the western slope of the Continental Divide.

* * *

For the next three days they will live in rustic cabins close to 10,000 feet high in the snow-capped Rockies. They will fish swift-running St. Louis Creek and Eisenhower will do most of the cooking.

Eisenhower interrupted his Colorado vacation to fly to Washington and address the American Legion convention yesterday. On the return trip to Denver—with a stopover in Des Moines at the Iowa State Fair—the President was accompanied by the 80-year-old Hoover.

* * *

At the fair, Eisenhower concluded an informal foreign affairs speech by saying with a chuckle:

"Now, my friends, Mr. Hoover and I have a very important date with a few finny comrades up in the high Rockies, and it is about time we were getting along."

Going along too on the trip to Fraser was the chief executive's youngest brother, Dr. Milton Eisenhower, president of Pennsylvania State University.

* * *

The party will be the guest of a couple of old friends of the President, Aksel Nielsen and Carl Norgren. They own Byers Peak Ranch at Fraser, where Eisenhower has vacationed the last two summers.

Handicapped Painter Works on Flagpoles

AKRON, O. (UP) — Jesse Mattox should be an example to the handicapped, particularly to those who may be reluctant to try to adjust their lives to overcome misfortune.

The 38-year-old native of Nicholasville, Ky., an itenerant flagpole painter since he was 14, lost his right hand in a hand grenade accident during World War II in the South Pacific. He returned to the job he knows and likes, made a few adjustments in the gear he uses and went to work.

He climbs poles by tying a rope to each leg, then hooking both lines around the pole and, with his weight straining against the ropes, he walks up the pole.

"No one is handicapped if you give him a chance," he said.

Philippines Will Seek Ironclad Defense Pact

MANILA (UP) — Ironclad guarantees of immediate U.S. assistance in case of attack or invasion will be asked by the Philippines in its mutual defense talks with the United States here Sept. 4, informed sources reported today.

The Philippines is placing prime emphasis on its defense pact with the United States because of the slim chance such guarantees will be provided in the Southeast Asia collective security alliance to be forged by eight nations starting Sept. 6 in Manila.

(Advertisement)

Kidney Slow-Down May Bring Restless Nights

When kidney function slows down, many folks complain of nagging backache, headaches, dizziness and loss of pep and energy. Don't suffer restless nights with these discomforts if reduced kidney function is getting you down—due to such common causes as stress and strain, over-exertion or exposure to cold. Minor bladder irritations due to cold or wrong diet may cause getting up nights or frequent passages.

Don't neglect your kidneys if these conditions bother you. Try Doan's Pills—a mild diuretic. Used successfully by millions for over 50 years. It's amazing how many times Doan's give happy relief from these discomforts—help the 15 miles of kidney tubes and filters flush out waste. Get Doan's Pills today

Taft-Hartley Act Was Not Kept

CHICAGO (UP)—Rapping the Eisenhower administration for its labor-management record, Adlai E. Stevenson said yesterday a Republican campaign promise to revise the Taft-Hartley Act was not kept

For the Eisenhower administration, he said, this has been a year of "futility, or worse," in meeting problems of labor-management relationship.

* * *

"Politics dropped to a new low in connection with the revising of the Taft-Hartley Act following the Republicans' great promises of a change," the 1952 Democratic presidential nominee said.

Addressing some 3,500 delegates at the 25th convention of the AFL International Brotherhood of Electrical Workers, Stevenson said:

"The Republican candidate in that campaign (Eisenhower) said what he called 'union-busting provisions' should be removed. They haven't been. Consider the series of events in which the White House produced some reasonable proposals, then withdrew them under such obvious pressure that labor's sole Cabinet representative (Martin Durkin) resigned in protest."

* * *

Stevenson extended his criticism to include the National Labor Relations Board, saying that Eisenhower had appointed three men who are representative of management and that one, he said, has described himself as a "union buster." Stevenson said they were interpreting the labor laws to destroy advantages which he said had been given to unions during previous Democratic administrations.

Don't Be SKINNY



How Way Quickly PUTS POUNDS and INCHES FIRM FLESH on Scrawny Skinny Figures

When Underweight is Caused by Poor Appetite or Poor Eating Habits

NOT A SUGARY MIXTURE, NO FISHY OILS, NO DRUGS, NO OVEREATING

If you are skinny, thin and underweight because of poor appetite or poor eating habits, try WATE-ON. Folks in normal health have reported weight gains of 5 pounds . . . 10 pounds . . . 20 pounds and more fast. Now WATE-ON is the utterly new kind of concentrated body building all-in-one-meal of easily digested calories you've long heard was coming. HOMOGENIZED. Fortified with Vitamin D, amazingly successful blood building Vitamin B-12 and quick energy elements so calories build up body instead of being wasted. Cheeks fill out, neck and bustline gains, skinny underweight figures that need those extra calories fill out all over the body. Fights fatigue, low resistance, loss of sleep, poor endurance.

STARTS PUTTING ON FLESH FIRST DAY

Because individuals vary you must try WATE-ON yourself to see what it may do for you. Maximum daily dosage is so rich in calories so in many a skinny person's regular meal. Wonderful for folks with small stomachs who fill up and lose appetite fast. War prisoner gained, children gained, men and women gained. Hundreds of endorsements. Begin now taking WATE-ON with weight maintaining meals as directed. Starts putting on firm flesh first day. Put on weight to your delight or money back. When underweight is caused by disease take WATE-ON under direction of your doctor. Get WATE-ON today.

WATE-ON HOMOGENIZED LIQUID EMULSION
(Also Concentrated Powder Form)

SIMMS
98 N. Saginaw —Main Floor

Communist army.

The Chinese, who were taken prisoner in Korea by U.N. forces, refused repatriation and elected to go to Formosa. They are on a U.S. tour under sponsorship of the Chinese Nationalist government on Formosa.

Speaking through interpreters, they told a news conference yesterday at the Pentagon that there would be large-scale defections in the Chinese Communist army should the Nationalists invade the mainland.

Russians, Indians Join

MOSCOW (UP)—A big Soviet-Indian friendship fest was staged at Moscow's Bolshoi Theater last night.

The occasion was the opening performance by a group of Indian dancers making a goodwill tour of the Soviet Union.

Simms for FOOTBALL Needs

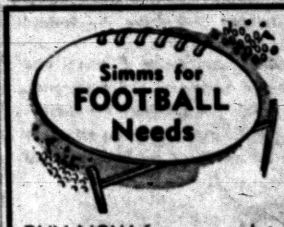

BUY NOW from complete stocks at typical Simms money-saving prices.



Hutch Regulation
FOOTBALLS
$2.59 To $4.98

Genuine leather covers, regular or 'night' style in white and black, needle inflated.

Sponge Rubber
Midget Balls
29c to 79c
—for children, 6 and 9-inch. Pebble grain.





"HUTCH" Adjustable
Shoulder Pads
$1.69 To $3.98

Size for every player from beginners to high school.



Boys' Helmets
$1.69
Ideal for youngsters to 12 years old.

Regulation Shockproof
Plastic Helmets
$2.69 to $4.98
Choice of styles and colors.



SIMMS
98 N. SAGINAW—2nd Floor

All Popular Styles



All Popular Sizes

Thermos Bottles
Icy-Hot Quart Size $2.49

½ Pt. Thermos Bottle . . . $1.69
1 Pt. Thermos, plastic cap . $1.75
1 Pt. Thermos, Alum. $1.89
1 Qt. Thermos, plastic cap . $3.24
1 Qt. Thermos, metal cap . $3.69



Make Your Old Bottle New
Extra Fillers
½-Pint Size $1.05

1 Pt. Thermos Refill $1.19
1 Qt. Thermos Refill $1.49

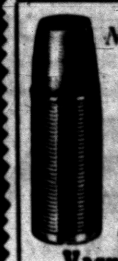

New, Full Pint
Genuine THERMOS
'SPOON MOUTH' Vacuum Bottle



SPOON FROM IT



POUR FROM IT

"SAFETY-GUARD" TIP Ends 99% of Tip Breakage

New, full pint (not 10 ounces) extra wide "Spoon Mouth" thermos bottle. Lithographed leather finish in your choice of 3 colors. Fits standard box. $1.95

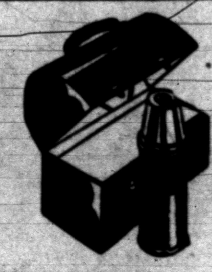

With 'Keepsit' Bottle
Adult Lunch Box
With Pint Bottle $2.19

You can really pack a "He-Man" lunch in this box . . . plus having your favorite beverage hot or cold.

Thermos wide-mouth Lunch Kit $3.24



Genuine Thermos-Metal
Child's Lunch Box
With Pint Bottle $1.97

Plenty of space for solid and liquid foods. Choice of colors.



New Plastic, Sanitary
Lunch Box Liner
Fits All Standard Lunch Boxes $1.35

Save on wax paper! Sanitary, odorless plastic lunch box liner has two compartments to keep sandwiches separate from desserts, salads, etc.

Snap-Tite Vacuum
Bottle Stopper
Snaps on and off in a jiffy, no more leaky top to ruin lunches. Fits all ½, 1-pint and 1-quart vacuum bottles. 25¢

SIMMS
98 N. Saginaw —2nd Floor



"Folding Money" you can't lose!

Carrying wads of currency is passé. A neat, slim checkbook meets every need, including cash, yet protects you against loss.

You save valuable hours paying bills by mail . . . each check becomes a receipt when canceled . . . the stubs show who received what, leaving how much.

WANT THESE ADVANTAGES? OPEN A CHECKING ACCOUNT WITH US.

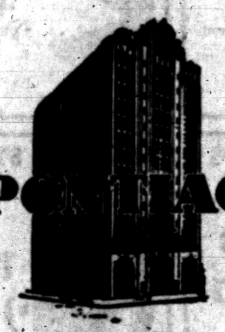

PONTIAC STATE BANK
COMPLETE BANKING SERVICE
SAGINAW AT LAWRENCE
BRANCHES
DRAYTON PLAINS AUBURN HEIGHTS
Member Of Federal Deposit Insurance Corp.

Mr. Mrs. Homeowner: CAST-O-STONE invites you to discover the

BIG DIFFERENCE in STONE facings

Cast-O-Stone is individually formed and CAST DIRECTLY ONTO YOUR WALLS, for custom appearance and ENDURING BEAUTY!

Nothing matches the rich, rugged beauty of natural stone, like CAST-O-STONE. Made with colorful *true quartz*, Cast-O-Stone is prepared on your property to give you the tailor-made effect that *can't* be matched by any pre-fabricated stone manufactured locally and packed in boxes.

DEEP, RECESSED grooves make each stone stand out in full, brilliant relief. Fifteen different natural colors add richness and subtle variety.

SAVE insulation costs, painting, maintenance costs. Let Cast-O-Stone add beauty, convenience and solid resale value to your property.

CAST-O-STONE will not separate from wall, under even severest weather conditions; will not fade or chip. Insist upon genuine CAST-O-STONE for this written protection.

CAST-O-STONE transforms frame, shingle, brick, block, stucco or siding into distinctive STONE



NO MONEY DOWN
$335
FHA Terms

20-YEAR GUARANTEE

FREE ESTIMATES anywhere in Michigan OR 3-9081

CAST-O-STONE
2619 DIXIE HIGHWAY

Come in or MAIL THIS COUPON

TO: THOMAS CODY, Oakland Co. Rep. 2619 Dixie Hwy., Pontiac, Mich.

Gentlemen: Please give me additional information on beautifying and protecting my home with low-cost, permanent CAST-O-STONE.

NAME _____
ADDRESS _____ RT. _____
CITY _____ PHONE _____

For Baby SAFETY and COMFORT in Autos!
Baby 'Driv-R-Seat'
Regular $4.95 Value
$3.49



• Steering Wheel
• Play Horn
• Sit or Stand

Padded seat and back . . . metal frame . . . hooks over car seat . . . drops to allow standing . . . choice of colors.

98 North Saginaw SIMMS BROTHERS Main Floor

Compare Prices Before You Buy!
Metal Covered—Rugged Built
Foot Locker TRUNKS
Our Lowest Price!
$7.49

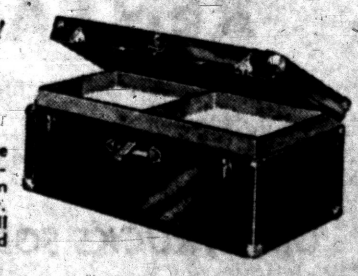

Big 30x15½x12 inch size foot locker with reinforced frame, baked-on enamel. Lift-out tray. Strong hinges etc. All features of higher priced lockers. (10% tax.)

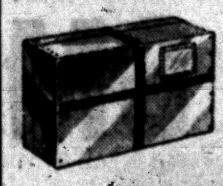

Sturdy Reinforced Trunk Board
Laundry Mailing Case
Ideal for people who travel, college students, etc. — people who send their laundry home. Durable and sturdy.
$2.29

98 North Saginaw SIMMS BROTHERS Bargain Basement

The skimobile at North Conway, N. H. is the only up-mountain device of its kind in the world.

SANDERS
FOR RENT
TRAVIS
HARDWARE
888 Orchard Lake Ave. FE 5-8724

Tots in Boston Replace Donkey With Dinosaur

BOSTON (AP) — Erudite tots who go to Boston's Children's Museum play a new game called "Pinning the Blade on the Stegosaurus."

It's like "Pinning the Tail on the Donkey." But the blindfolded youngster has to pin a spare blade on the spiny back of a dinosaur.



SLIGHTLY HAMMY—Sculptors Betty and Frank Dutt put the finishing touches on the lard sculpture to be shown at the Michigan State Fair, Sept. 3 through 12. The porkers are portraying a television show in action. Note the candelabra.

OLDSMOBILE

$2289.62

"88" 2-Dr. Sedan. Delivered locally; state and local taxes extra.

That's right! For a surprisingly low price, you can own this future-styled, future-powered 1954 "Rocket" Engine Oldsmobile! Make a date to see and drive it — today!

Your price depends upon choice of model and body style, optional equipment and accessories. Prices may vary slightly in adjoining communities because of shipping charges. All prices subject to change without notice. Check our budget terms!

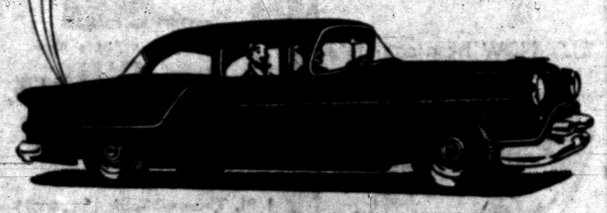

SEE YOUR OLDSMOBILE DEALER TODAY!

JEROME MOTOR SALES CO.
280 S. Saginaw St., Pontiac, Mich. Phone FE 4-3566

Limber Up Your Arm, GI, Off-Base Saluting Is Back

WASHINGTON (UP) — Start loosening up your saluting arm, soldier! It's going to get a bitter workout from now on.

Henceforth, officers will rate a brisk, snappy salute at all times —on or off the post.

For the first time since World War II days, the Army revives Wednesday the ancient, sometimes arm-wearying, military tradition of requiring enlisted men and officers to exchange salutes whenever and wherever they may meet.

That means on duty or off duty, on the street or on the base.

Gone are the days when the salute was required only on Army reservations, and the private could "snub" the general off post by keeping his hand at his side.

The Army figures this double standard for saluting has resulted in downright discourtesy at times. By requiring a salute at all times it hopes to increase esprit de corps and enhance a soldier's pride in wearing the uniform.

The new regulation comes as no surprise to the soldiers. For weeks now in training courses, they have been told the salute is a traditional military courtesy, the equivalent of the civilian courtesy of tipping hats.

(But, soldier, don't go raising your hat as a form of greeting to a civilian. That is specifically prohibited in the new regulation. You may, however, salute a civilian "when appropriate.")

The no-salute-off-base regulation was an ill-fated experiment in "democratizing" the military. The requirement that salutes must be given at all times was dropped in March 1948 after a board headed by Lt. Gen. James H. Doolittle recommended various steps to make the armed forces more "democratic."

However, during the past year the generals and admirals have been coming more and more to the conclusion that "democracy" and "military discipline" don't necessarily mix.

There has been a general return to military traditions and more emphasis on discipline in an attempt to revive military morale and combat effectiveness.

An interesting parallel is that the Soviet Army in its early days did away with the insignia distinctions between officers and men and bandoned the salute. Now the Russian Army has returned to the salute and imposed more rigid distinctions between officers and men than exist in the American Army.

The only holdover from the postwar experiment in military democracy is the Air Force, which followed the course of the Army in abandoning off-duty saluting in 1948.

The Air Force, however, is considering a return to the traditional salute customs. The Navy and Marines claim that officially they have never dropped the requirement for a salute at all times.

FENCES
CHAIN LINK WIRE.....30c per ft.
CLOTHES POSTS, Steel with hooks.....$5.95 ea.
ALL TYPES of FENCES
Installed by Us or Materials Only!
ARDMORE FENCE CO.
Open Mon., Tues., Wed., Thurs., Fri., Sat., 8-6; Sunday 9-1
49 N. Parke St. Phones FE 5-5572—Eve. & Sun. MI 6-0195

BED BUGS
One Full Year Guarantee
From Houses, Apartments, Rooming Houses. Remain out only three hours. No signs used.
Rox Ex Company
1014 Pent. St. Bk. Bldg. FE 4-9462

"Built in Pontiac by Pontiac People"

GMC TRUCKS

Pontiac Farm and Industrial Tractor Co.

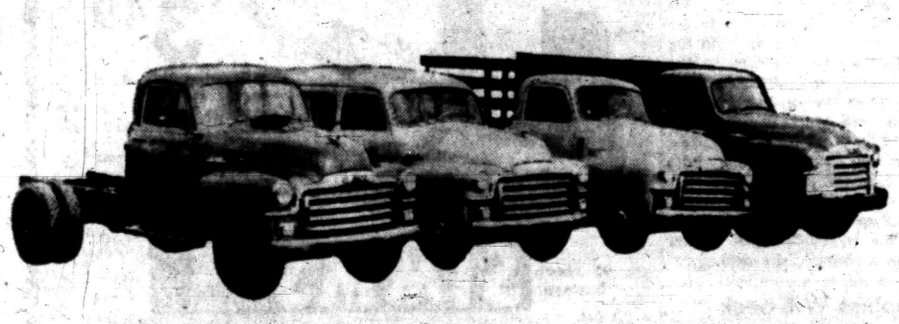

CHOOSE GMC TRUCKS
FOR THEIR
RENTAL FLEET

Rental of trucks, tractors and equipment demands a dependable product. That's why Pontiac Farm & Industrial Co. chose GMC.

GMC TRUCKS SOLD and SERVICED by
WILSON GMC CO.
77 East Huron FE 2-9203
809 S. Woodward FE 4-4531

Friendly Home Owned Store

WEDNESDAY YOU GET
Georges Newports DOUBLE STAMPS
Big Birthday Savings, Too!

DOUBLE STAMP SPECIAL
Girls' Dan River SCHOOL PLAIDS 2.99
A large selection of Dan River Sanforized wrinkle shed ginghams, polished cottons and new stripes and solids. 3-6x, 7-14.

DOUBLE STAMP SPECIAL
Boys' Sanforized SHIRTS JEANS 1.69
1.99 value. Triple stitched, reinforced double knee. Plaid Flannel Shirts. Sizes4 to 16.

DOUBLE STAMP SPECIAL
For School, College Office SKIRTS Sweaters 2.99
Stock up now for school, office or sportswear. Short sleeve and cardigan style. Orlon sweaters and washable woolens, gabardines and tweed skirts. Skirts 32 to 36 and sweaters, 34 to 40.

DOUBLE STAMP SPECIAL
Big Birthday Special! CASUAL DRESSES 8.99
See our collection of new fall dresses. The latest styles, colors and materials at this unbelievable low price. See them now while stocks are complete.

DOUBLE STAMP SPECIAL
Big Birthday Special! MILIUM COATS 39.99
The latest fall styles and materials with the new miracle lining that gives warmth without bulk. Choose yours now while stock is complete.

DOUBLE STAMP SPECIAL
Big Birthday Special! SCHOOL PRINTS 19c Yd.
Regular 49c quality. Sew and save on Back - to - School dresses, blouses, skirts, boys' shirts and pajamas. While 1,000 yards last.
Sale! Flannelette..3 yds. $1

DOUBLE STAMPS School Blouses 1.99
Broadcloths, stripes and patterns. 3 to 14.

DOUBLE STAMPS Ladies' Fall Blouses Skirts 1.88
$3.99 value. Sport and dress. Sizes 32 to 38.

DOUBLE STAMPS Girls' School Sweaters 2.99
Nylon and wool. All colors. Sizes 3 to 14.

DOUBLE STAMPS Ladies' Slips 1.88
Regular $3.99. Lace and tailored. 32 to 40.

DOUBLE STAMPS Boys' School Slacks 3.99
Nylon, orlon and wool. Sizes 3 to 14. All colors.

DOUBLE STAMPS Nylon Hose 48c
New fall shades. 8½ to 10½. Slight irr.

DOUBLE STAMPS Reversible Jackets 5.00
Checks and gabardines. Sizes 6 to 18.

DOUBLE STAMPS Muslin Sheets 1.66
While 200 last. Full size, first quality.

DOUBLE STAMPS Birdseye Diapers 1.66
Soft, absorbent. 27 x 27. First quality.

DOUBLE STAMPS Carpet Samples 1.99
Reg. $5 quality. Rubberized back.

DOUBLE STAMPS Genuine Levi's 3.65
Boys and men's. Genuine western dungarees.

DOUBLE STAMPS Cannon Bath Towels 2 for $1
Soft, absorbent, large size towels.

DOUBLE STAMPS Poll Parrott Shoes 4.99 to 6.99
Boys' and girls' new fall styles.

DOUBLE STAMPS Nylon Blanket 7.99
Full bed size blankets. Easily laundered.

DOUBLE STAMPS Furred Coats $58
Large assortment of furs. Misses' and large sizes.

DOUBLE STAMPS Men's Slacks 5.00
Expertly tailored. Favorite materials and colors.

DOUBLE STAMPS Men's Jeans Shirts 1.88
Blue denim jeans. Plaid flannel shirts.

DOUBLE STAMPS Men's Stretch Socks 58c
The new miracle sock that stretches to your size.

We Give Holdens Trading Stamps

Georges Newports
74 No. Saginaw St.

"HOW I LEARNED I DON'T NEED A HEARING AID"

FREE BOOK . . . TELLS ALL . . . Sells Nothing!

Office Closed 'til Sept. 8 For Vacation

SONOTONE
Hearing Service
857 N. Saginaw FE 2-1225
Pontiac

(Advertisement)

START TAKING O-JIB-WA NOW

Don't wait until rheumatism and arthritis becomes crippling, preventing you from fully enjoying life. O-JIB-WA BITTERS has proven to thousands of sufferers that there is help from such ailments as rheumatism, arthritis, neuritis and sciatica. Read how Mr. Rutherford Mead, 1549 E. Hamilton Ave., Flint, found new health with O-JIB-WA BITTERS.

"Arthritis in my spine, back and legs had me crippled up for over five years, and several times forced me to bed for days at a time. For a while I just couldn't do anything because the pains were so bad, and spent over five weeks laid up completely. I had to have help come in to take care of things, and frankly didn't have much to look forward to. One day I read in the newspaper about how O-JIB-WA BITTERS had helped others, so I decided to give it a trial. I took it a short time ,and quit, but realized after that I hadn't given it a chance. I started taking it again, and took it about a month before I saw much results, but at least I knew for sure that it was helping. Well, to make a long story short, I haven't had to use a cane for over four months now. I sleep like a log and get up feeling great. I take care of the house by myself and just recently painted my garage and parts of the house, which I would have thought impossible just a few months ago. I would say that I am about 75% better and get around fine for a man 77 years old. I certainly want to recommend O-JIB-WA BITTERS to everyone because of the good that it has done for me."



Mr. R. Mead

AT ALL DRUG STORES

MODEL SUPPLIES

AIRPLANE and BOAT MOTORS

TANK — BOAT AIRPLANE and GUN KITS
WOOD — PLASTIC

TASKER'S
63 W. Huron
FE 5-6361

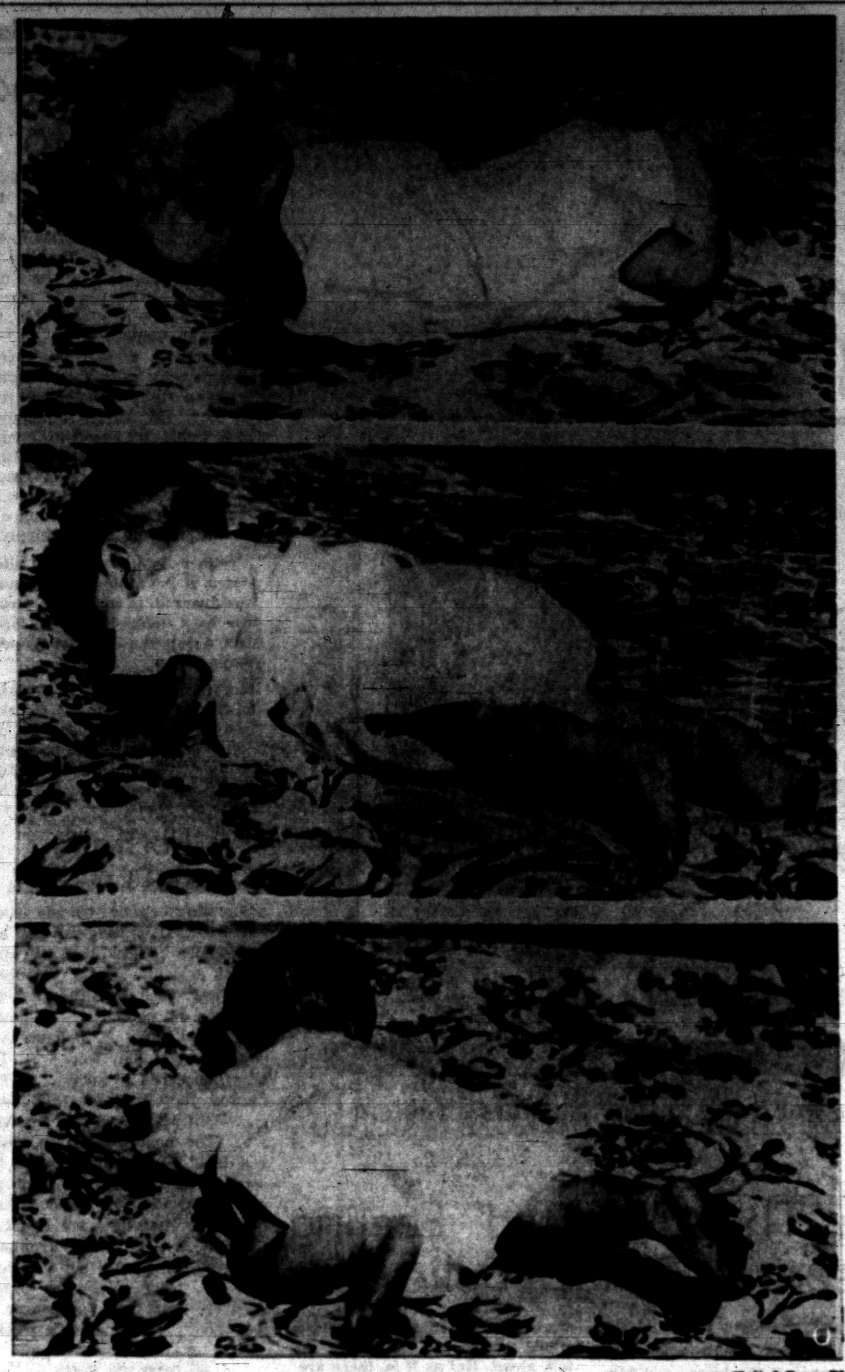

United Press Photo

CRAWLS AT TWO WEEKS—Tiny Edward Alvin Williamson, two weeks old, of Cleveland, keeps mama busy keeping track of him. The infant developed quickly the art of crawling as shown in photos (top to bottom): Baby flattens out and sizes up his destination; warms up his running gear and takes a toehold; finally, a kick straight out and he's on his way. Doctors say the precocious tot is about four months ahead in the crawling department.

Guatemala Lets Refugees Leave

Supporters of Former Pro-Red Regime Begin Exodus Into Exile

GUATEMALA (AP)—Supporters of ex-President Jacobo Arbenz Guzman who have been granted safe conduct to leave Guatemala are starting their exodus into exile.

Police said 17 others who "escaped" from foreign embassies where they hid out during last June's revolt against the pro-Communist government have given themselves up and been imprisoned in a jungle camp.

Seven followers of Arbenz left the Mexican Embassy for Mexico yesterday.

* * *

Arbenz and several of his top left-wing supporters still are believed to be among the hundreds of refugees in the Mexican compound.

The military government headed by President Carlos Castillo Armas has said the ex-President and top leaders of his regime who are wanted on criminal charges would not be allowed to leave the country.

In Buenos Aires, the Argentine government announced that five air force planes will fly to Guatemala Wednesday to pick up 120 refugees from the Argentine Embassy. They will be flown to the Argentine capital.

* * *

The remaining 72 refugees in the embassy will be taken to Argentina as conditions permit, an Argentine communique said.

Airplanes Spot Fires

WEST GLACIER, Mont. (AP)—Airplanes are being used as fire spotters in Glacier National Park. Their use cut the number of tower lookouts to 10 from 13.

D-J



Unequalled Facilities and Gracious Beauty

Carl W. Donelson Donald H. Johns

Make Use Of Your Minister

He is one person you seldom have to wait in line to see. He can help you in many problems, and is usually very wise.

If your minister is not already on hand at the time of one's passing, call him soon. He will be a bulwark of faith, a comforter, a human being who understands your grief, and a real help.

Parking On Our Premises

Donelson-Johns Funeral Home
855 WEST HURON ST.

Phone FEDERAL 4-4511

Officer's Trial in Second Day

Four More Ex-POWs Due to Testify Against Lt. Col. Fleming

FT. SHERIDAN, Ill. (AP) — Four American soldiers have testified Lt. Col. Harry Fleming, their fellow prisoner in a North Korean POW camp, made propaganda broadcasts and led discussion groups for the Communists.

Fleming's trial before an Army general court-martial on charges he collaborated with the Communists entered its second day today with four more ex-POWs due to testify against him.

One of the witnesses yesterday, Air Force Maj. David F. MacGhee of Falls Church, Va., told the military court Fleming once went to the Communist camp commander and reported, "MacGhee has double-crossed you."

* * *

Fleming, first American officer brought to trial on charges of aiding the Reds while a prisoner, sat impassively during the testimony. A slightly built man of 46 with close-cropped grey hair and four rows of ribbons on his dress uniform, he was a prisoner 34 months.

Fleming's wife Gloria, their daughter Patricia and son-in-law, Navy Petty Officer John Madden, sat in the courtroom.

Fleming, who has denied the charges, faces a maximum penalty of life imprisonment, dismissal from the service and loss of pay if convicted.

MacGhee said he once prepared a broadcast for the Reds' Peiping radio in which he had coded a message, using the first letter of each word, which said: "Five thousand men at Pyoktong near Yalu River need medicine and clothing."

The Air Force officer said an American private tipped the Chinese Reds to the code and that Fleming then went to the Red commandant and told him that he, MacGhee, had double-crossed the Communists.

Soon after that, MacGhee said, he was tranferred to a particularly brutal prison camp known as "The Caves."

Under cross-examination, MacGhee admitted that he had written what he called slanderous statements about 20 Senior Air Force generals in order to save his life in a moment of panic.

MacGhee said Fleming had urged other prisoners to sign propaganda leaflets urging United Nations forces to surrender.

Latest product of research is development of a method of producing pinane hydroperoxide from turpentine.

Waite's is tops

the best fitting Cowgirl!

DENIMS!



Guaranteed by Good Housekeeping

Approved by PARENTS' Magazine

Ruffies OUT OF THE WEST Authentic Cowgirl Denims

3.49 Pair

Just the Denim Darlings for outdoor fun. All unconditionally guaranteed in Sanforized 8-oz. blue denim. Copper riveted and double stitched. 2 curved front pockets and 2 back pockets, zipper side opening in a full range of sizes! Buy yours today! Sizes 10-22.

Waite's Sportswear—Third Floor

Waite's is tops

another re-order by popular demand . . . handy versatile . . .

UTILITY STOOLS

$1



• for kitchen
• for playroom

Phone Orders on 2 or More!

A handy, versatile kidney shaped stool for utility or relaxation. Holds over 200 pounds easily and is made of seasoned hardwood! Use one in every room in your home . . . buy several today while they last!

Waite's Stationery—First Floor

AIR CONDITIONED FOR SHOPPING COMFORT

Waite's is tops

NOW! SAVE up to 47%!

Helena Rubinstein's Beauty Pairs

BUY ONE . . . GET BOTH

2 for Dry Skin
Buy "Pasteurized"® Face Cream Special...get free Skin Lotion Special.
Combination Value 1.88 Both for 1.25

2 for Beautiful Hair
Buy Color-Tone Shampoo . . . get free Headliner.
Combination Value 1.75 Both for 1.25

2 for Coarse Pores
Buy Deep Cleanser . . . get free "Herbal" Skin Lotion.
Combination Value 2.00 Both for 1.50

2 for Body Freshness
Buy Perfume Spray Deodorant . . . get free White Magnolia® Talcum.
Combination Value 1.63 Both for 1.25

2 for Age Lines
Buy Lanolin-Vitamin Formula . . . get free Plus Cleanser.
Combination Value 1.80 Both for 1.30

2 for Lips and Cheeks
Buy Stay-Long Jewelled* Lipstick . . . get free Silk-Tone Liquid Rouge. *simulated
Combination Value 1.60 Both for 1.10

2 for Blackheads
Buy Beauty Washing Grains . . . get free Medicated Cream.
Combination Value 1.75 Both for 1.25

2 for Fragrance
Buy Heaven-Sent® Eau de Toilette . . . get free Heaven-Sent Deodorant Cream.
Combination Value 1.85 Both for 1.25

2 for Glamour Make-Up
Buy Silk-Tone® Foundation . . . get free Silk-Screen Face Powder®.
Combination Value 2.00 Both for 1.30

2 for Making Eyes
Buy Waterproof Mascara . . . get free Eye Cream Special.
Combination Value 2.10 Both for 1.10
All plus tax



Learn all the beauty secrets from Helena Rubinstein's beauty consulant

Miss Frances Thaman

Now is your opportunity for 1 week only to receive world famous beauty help, assistance and advice. Come in today!

Waite's Cosmetic Center—Air Conditioned Street Floor

AIR CONDITIONED FOR SHOPPING COMFORT

Waite's is tops

popular "cold country" fall favorite

northlander jacket

16.98

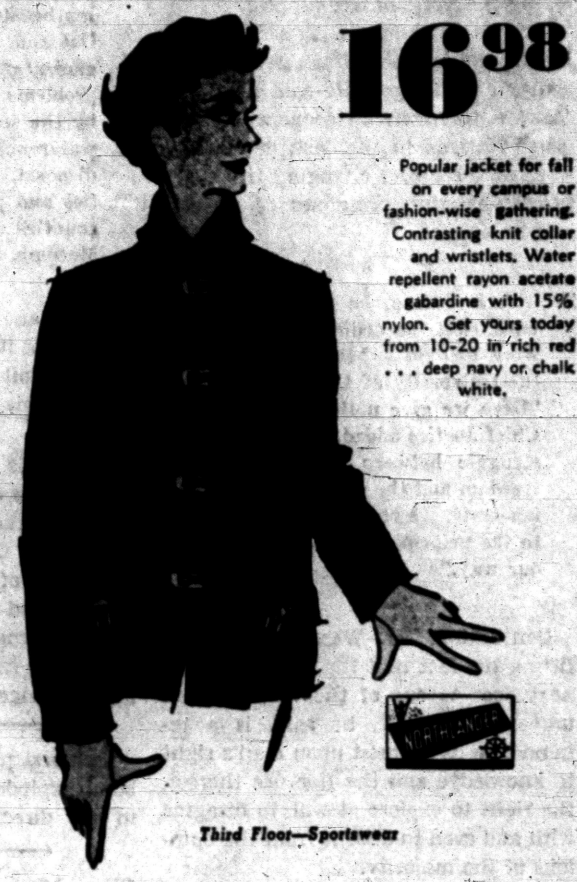

Popular jacket for fall on every campus or fashion-wise gathering. Contrasting knit collar and wristlets. Water repellent rayon acetate gabardine with 15% nylon. Get yours today from 10-20 in rich red . . . deep navy or chalk white.

Third Floor—Sportswear

Another "cold country" knock-a-bout . . .

buckle jacket

12.98



Soft contrasting knit collar and wristlets . . . water repellent nylon-gabardine with insulated lining. Sizes 7-14 in rich red and deep navy. Subteeners' 10-16 . . . 16.98

Second Floor—Children's Center

Sonny and sister version of fall

"cold country" jacket

10.95



Navy Red

Sizes 3 to 6x

Popular jacket with the younger set in any family . . . contrasting knit collar and wristlets. Water-repellent nylon-rayon-gabardine with insulated lining. Hurry in today for several for your youngsters!

Waite's Northlander Jackets—Second Floor Children's Center

THE PONTIAC PRESS

Pontiac 12, Michigan
Reg. U. S. Patent Office Daily Except Sunday
Published from The Pontiac Press Building
Harold A. Fitzgerald, Publisher
Conrad N. Church Horace P. Brooks Russell Barrett
Editor Advertising Manager Nat'l Adv. Mgr.

Entered at Post Office, Pontiac, Mich. as second class matter

MEMBER OF THE ASSOCIATED PRESS

The Associated Press is entitled exclusively to the use for republication of all local news printed in this newspaper as well as all AP news dispatches

The Pontiac Press is delivered by carrier for 40 cents a week; where carrier service is not available by mail in Oakland and adjoining counties it is $15.00 a year; elsewhere in Michigan and all other places in the United States $20.00 a year. All mail subscriptions are payable in advance. Phone Pontiac FE 2-8181

MEMBER OF AUDIT BUREAU OF CIRCULATIONS

TUESDAY, AUGUST 31, 1954

Our Chief Justice Speaks

Chief Justice Warren has crystallized in a few words one of the big problems facing the world of free peoples.

He was speaking during services dedicating the American Bar's new national center at Chicago. He said he looked forward to American cooperation with other Nations in the task of learning how, in these ever changing times, the never changing principles of freedom can be applied.

★ ★ ★

It is fitting, he told his audience, that the dedicatory services were held in a house of God — the University of Chicago chapel. "Here we give notice to all," the Chief Justice added, "in the world struggle between the forces of freedom and the godless totalitarian state, we rededicate ourselves to the principle that God's way is our way."

★ ★ ★

Continuing, Mr. Warren viewed as fitting the fact that the dedication was next door to one of the world's great universities. This, he said, is a reminder to us to insist upon man's right to knowledge and the free use thereof, the right to explore at will, to disagree with and even to dissent from the opinions of the majority.

★ ★ ★

Finally, the Chief Justice called for correction of defects in our system which have been of much concern to the bar — delays in litigation, violations of civil liberties, legal pettifogging and loose court procedures.

There should be assurance for every one of us in the fact that the head of one of the three branches of our Government expresses so well the religious spirit motivating our concept of freedom and justice.

Nehru Policy Under Fire

In a speech delivered in India's parliament, Dr. B. R. Ambedkar proved that not all leaders in that government share Premier Nehru's dream world.

The leader of 60,000,000 untouchables who broke with Nehru three years ago, criticized him for his hostility to the United States. He also assailed Nehru's insistence that co-existence with the Communists is the only alternative to war.

Dr. Ambedkar added that Nehru's hostility toward the United States and repugnance to anything suggested by America explain his refusal to have anything to do with the SEATO meeting at Baguio.

Declaring that the Premier also fears Russian reaction, Ambedkar said "the keynote of our foreign policy is to solve the problems of other countries but not our own."

★ ★ ★

It is good to know that there is at least one realist in New Delhi aware of the grave weaknesses in Nehru's policy.

Seaway States Organize

A preview of the impact the St. Lawrence Waterway will have on the economy of the entire Great Lakes area came from two recent events.

One was the Great Lakes conference at Chicago. There, thanks to the foresight of Michigan's Attorney General Millard, an organization of eight Great Lakes States and Ontario was launched.

★ ★ ★

Its announced purpose is to deal with the manifold problems created by the project which eventually will transform major lake ports into ocean ports. Participating States are Michigan, Ohio, Pennsylvania, New York, Indiana, Illinois, Wisconsin and Minnesota.

Initiative in paving the way for such an organization was taken by Michigan when the Legislature approved a measure authorizing the State to join a compact of seaway States. The act further provides that such an organization should include five representatives from each State and Ontario.

★ ★ ★

At the Great Lakes conference it was decided that the compact should deal with such problems as erosion, diversions, water levels and related matters. The next step in the organization will be taken when a study committee reports to the December meeting of the conference.

Similarly, five counties of southeastern Michigan, including Oakland, are considering an organization to handle common problems which will be intensified by the seaway. Among them are water supply, sewers and waste disposal, roads, recreation facilities and port development. Other counties interested are Wayne, Macomb, Monroe and Washtenaw.

★ ★ ★

Such an organization undoubtedly would base its planning on a population total Detroit Councilman Edward Connor says may double in the next 20 to 25 years.

That it is none too early to prepare for the seaway is emphasized by the calendar. Already plans are in the making to get Congressional approval for extension of the 27 foot channel to Detroit and lake ports beyond. The present timetable calls for the deep channel to reach Lake Erie by the opening of navigation in 1959.

The best place to be when an atomic bomb explodes is 10 or more miles away, in any direction.

The Man About Town

Nature in the Raw

State Park That Has It Is Popular Vacation Spot

Daffynition

Teen age: The age that ages parents.

Many local residents are getting as close as possible to nature in the raw on their vacations. Most primitive among Michigan's 60 odd state parks is the Wilderness, on the shore of Lake Michigan, just southwest of Mackinaw City. Its 8,000 acres has everything in wild life and vegetation. It is rightly named. Except for the many miles of driveways that have been built through it, and a few cottages and camping grounds, it is untouched from its primeval stage. Caretaker

Grant H. Wykhuis,

says it has more than doubled its attendance this year, the greatest percentage of increase among the state parks. Oakland County license plates are numerous within its quiet confines.

In the recent suggestion award distribution at

Pontiac Motor Division,

the first prize of $948 was awarded to

Clark Inman

of 1232 Cloverlawn Ave., 88 other employes receiving from $12.50 to $305 each.

Retiring after 36 years in the Birmingham post office is

Mrs. Gladys Heinze

of Williams Lake, during which time she worked in most every position, including acting postmaster. She starts today for a tour of Europe.

A local coroner tells me that most drownings are caused by doing some unusual stunt, often on a dare. He says the best bathing beach motto, like that on all other occasions, is

"Be Yourself."

A Pontiac refreshment parlor owner states that the slot which calls for "two minutes of silence" is the most popular one on his juke box.

The "Pontiac" variety of potatoes is gaining favor among the growers in this area, one of whom,

Lawrence Howard

of Auburn Heights, tells me they are mealy and good absorbers of butter and gravy.

Recovering her health in Louisiana, in spite of its 103 temperature,

Mrs. Rebecca Moreau

of 18½ Lull St., writes for past and future issues of the Pontiac Press.

Verbal Orchids to—

Mr. and Mrs. Alfred H. Austin

of 2514 Silver Drive; sixty-second wedding anniversary.

Mr. and Mrs. Bert O. Myers

of 5765 Cooley Lake Road; golden wedding.

Robert C. Clark

of 150 Erie Road; eighty-second birthday.

Mr. and Mrs. William Tebeau

of Rochester; sixtieth wedding anniversary.



Flexible Controls—Answer to Another Surplus Problem

Voice of the People

Parents Require That 'Wanted' Feeling More Than Offspring, Reader Believes

(Letters will be condensed when necessary because of lack of space. Full name, address and telephone number of the writer must accompany letters but these will not be published if the writer so requests, unless the letter is critical in its nature.)

Much is being said and written about teenagers these days. The poor dears. The experts tell us they need love and a feeling of being wanted. I think poor mom and pop are the ones who need the love and the "wanted" feeling.

The kids these days have had too much, want too much, and expect too much (and all for nothing, too).

Mom beats her brains out, goes without, cooks, washes, etc., pop works hard to try to feed the vitamin packed giants (much bigger than poor harassed dad) and the only thanks we get is griping from the kids and blame for everything, from a hangnail to burning down the schoolhouse from the authorities.

I hope I live to see the day when the experts get the boot and the good old days return when dad was master of the house and kids were "seen and not heard."

The child experts have had their way and made a mess out of things, nervous wrecks of the parents and lazy loafers out of the kids.

Tired Mother

Adults Base Opinion on Wrong Percentage

In regard to the letter from "A Confident Mother" about her confidence in teenagers, I give three cheers. Maybe if a few more parents had as much confidence in their kids, they wouldn't have as many gripes and complaints about their behavior.

In comparison there are more good teenagers than there are bad. For example, a school has roughly 1500 students. If all of these kids, or even half of them were bad, believe me there would really be something to talk about. But as it is, there are only a few compared to the vast number of students who do abide by the rules. And these few, in the eyes of adults, represent the teenagers.

This should not be, as the other 90 per cent, or whatever it is, will be the future Presidents of the U. S., fight in the Army, own the corner store and be the future citizens of America.

So please don't condemn the teenager before he is given a chance!

A Teenager

Adequate

"I trust, Miss Tappitt," said the kindly employer to his stenographer, "that you have something in reserve for a rainy day." "Yes, sir," answered the young woman, "I'm going to marry a man named Mackintosh."

Case Records if a Psychologist

Learn Ways of Paying Compliments; You Can Double Your Popularity

Rosalie isn't popular for she imitates the Sphinx. You must learn to chatter away gaily if you want to win friends, but fill your chatter with a liberal dose of honest compliments. If you wish to double your popularity and jump your salary remarkably, follow the advice below.

By DR. GEORGE W. CRANE

Case M-302: Rosalie M., aged 19, is typical of many young women.

"Dr. Crane, nobody seems to like me," she protested miserably.

"Girls don't invite me to come to their homes to spend the night, though they ask other girls who don't seem to have as good clothes or as much beauty as I have.

"So what is wrong? I'd like to be friends with girls, as well as boys, but I feel like a misfit. Are some people just naturally born popular?"

Psychology is a science and all science is really based on a few simple axioms or laws.

Human beings are born with this motto across their chests: "I want to feel important." Rosalie has it and so do her school mates. She wants them to make her feel important by inviting her into their clubs or homes. But they, in turn, are waiting for Rosalie to make them feel important.

In this dilemma, you must recognize the fact that somebody needs to break the social "ice".

Two lonely snobs may be seated on the same bench, each longing to be friendly with the other. But if each constantly waits for the other to speak first, there will be a continuing pause.

And the longer the silence, the more haughtily each will turn up her nose in disdain and affect a snobbish indifference. Ultimately, they will drive each



other farther apart by their social frigidity. Each will soon dislike the other.

In such a dilemma, you can work miracles by tooting your neighbor's horn. To do this, pay her an honest compliment.

There are various methods for complimenting people. You can bluntly praise their hat or frock or artistic fingers or lovely complexion or melodious voice or well behaved children.

Or you can ask them for advice, which is a surefire but indirect way to pay a compliment. And if you thus make the other person feel more important, that individual will immediately think you have good judgment.

So you will rise in prestige and your neighbor will soon pay you a compliment in return. That means you get your horn tooted, too.

Therefore, learn to open your mouth in pleasant conversation, liberally dotted with words of praise for the virtues of your companions.

Then they will like you and even love you, for liking is only the half-way point along the pathway to love.

The Sphinx never causes poets to address love ballads to it, for it has never said a word. Thus, it has failed to inflate the ego of its spectators.

So don't pride yourself on being a strong silent man or a close mouthed woman.

It is the chattering kind of people who generally rate the highest awards in popularity contests, especially if they intersperse their chatter with liberal doses of compliments for their companions.

Naturally, Rosalie wasn't liked or invited to house parties for she was too much like the Sphinx.

But when she resolutely launched upon the "compliment club" strategy, she gained dozens of friends in a few months.

So send for the "compliment club" materials, enclosing a stamped return envelope, plus a dime.

Learn the five laws for paying compliments. They can double your popularity and also your salary.

(Copyright Hopkins Syn., Inc.)

Aunt Het



I reckon self-interest controls all of us. We praise the busy bee because he's busy makin' honey for us to take away from him.

David Lawrence Says:

West Germany Must Be Allowed to Join NATO

WASHINGTON — Nationalism, which burns so fiercely in the hearts of men in the smallest as well as the largest countries of the world, has not died in France.

This primarily is why the European Defense Community agreement failed of ratification in the French Parliament.

The wonder is that the British and American officials who wanted France to ratify it have not realized how the same nationalism which fights for freedom against colonialism in Morocco and Tunis and Egypt and Indochina cannot be submerged in a superstate when a democracy as old as France is asked to give up its sovereignty.

Neither Britain nor the United States, if the tables were turned, would agree to any such structure as a merged military force with a supranational parliament above it.

But the Eisenhower administration felt committed to the so-called "EDC" (European Defense Community plan) as it was sponsored by the Truman administration. The British government felt it had to urge France to ratify EDC to please the United States, but actually had no heart for the plan either and never joined it.

Soldiers fight best under their own flag and not under some hybrid banner. They fight with the greatest spirit under their own commanders as a separate army.

Military men in every country in Europe as well as in the United States have felt that the idea of a single army rather than a federation of armies was a mistake, but they have maintained a tactful silence in deference to their political leaders.

Thus, valuable time has been lost as an impractical plan has been dragged through some parliaments only to be snagged finally in the French National Assembly.

Now the course before Europe is clearer than ever before. The EDC plan was the first step toward a politically united, single legislature for the continent, to be known as "the United States of Europe." The analogy to the United States of America has always been a fallacious one, for the simple reason that in this country many generations of European nationals intermarried and hence enabled a homogeneous nation of Americans to emerge.

Arbitrarily to merge Frenchmen and Germans, for example, in different countries in a single government and to deny them the aspiration of their national pride and patriotism, was a dream of some internationally minded Frenchmen with more theory than practicality in their makeup.

True enough, the defense of Europe now has suffered a body blow because of the defeat of the latest plan in the French Assembly. Incidentally, without the bloc of 100 Communist votes there, EDC would not have been defeated.

Soviet Russia, of course, gains from these developments, but it is at best a temporary victory. For what the French have done must inevitably awaken Britain and America and West Germany as well as France to the importance of forging at once an effective alternative.

The real answer lies in the immediate admission of West Germany to the North Atlantic Treaty Organization. It may be a risk to restore full sovereignty to the West Germans, but the French cannot, on the one hand, refuse to let German troops come into their territory as a part of a European defense army and at the same time object to the building of a German national army to stand between France and the invader from Soviet Russia.

Either the Germans are to be trusted or the Communists will rule Central Europe and threaten France from a vantage point on the Rhine.

Germany can be trusted as long as she retains a Republican form of government. She would have been able to prevent a Hitler from grabbing power in 1933 if the western nations had not stood off and declined to give the necessary economic and moral support to the Weimar Republic of Germany.

Britain and France and America have their chance now to solidify Europe's defenses or to aggravate the weakened condition of the continent, which may tempt the Red Army to march as did Hitler. Such a miscalculation could bring on a third world war.

That is why, with the EDC out of the way, the decks have been cleared for action on an alternative — returning Germany to an independent position in Europe. It's a chance to take, but not nearly as dangerous a chance as leaving Europe at the mercy of Soviet Russia today.

(Copyright 1954)

Portraits

By JAMES J. METCALFE

Sometimes your friends seem mighty few . . . You wish you had some more . . . And then you start to look around . . . And find them right next door . . . They are the ones you did not see . . . Although you said hello . . . Because you never thought they were . . . The ones you cared to know . . . You figured they were merely those . . . With whom you had to share . . . The neighborhood in which you lived . . . And breathed the common air . . . But when you get acquainted you . . . Discover happily . . . That they are equal to the best . . . Of friendly company . . . And sometimes they are even more . . . By some most timely deed . . . As they are nearer to your door . . . To serve a sudden need.

(Copyright 1954)

Baering Down

By ARTHUR "BUGS" BAER
International News Service

During a coffee-break in our alien policy we are doing better by land than by sea.

The powers-that-beef are pulling four divisions out of Korea leaving Syngman Rhee more defiant than ever. Every time Syngman sounds his Oriental "A" at a whistle-stop he gets the works like a watch-case in Switzerland.

We took the pitch from Winsome Churchill who switched 80,000 sandblasters from Suez Canal to the Nottingham-Liverpool parallel. The War Office is a branch of the Travelers' Aid Society.

The slogan is get the boys out of the Pullmans by Christmas. Napoleon's orders to Grouchy at Waterloo are, "March toward the sound of fog horns."

Churchill's exodus from Egypt is entitled "The discharge of the gallant eighty thousand." Who got their marching papers on the return half of an excursion ticket. Winnicker explains the H-bomb is the big convincer.

Victory is a problem in pharmaceutical calculus. In which the sum of the fragments is equal to the hole. You can be lost at sea in a tempest in a tea-pot. Round-shouldered scientists are stuffing Vesuvius into chocolate eclairs.

THOUGHTS FOR TODAY

And the revenger of blood find him without the borders of the city of his refuge, and the revenger of blood kill the slayer; he shall not be guilty of blood: —Numbers 35:27.

* * *

Let no man trust the first false step of guilt; it hangs upon a precipice, whose steep descent in last perdition ends.—Young.

Looking Back

15 Years Ago

BRITISH NAVY mobilized, Polish army increased as war crisis grows.

GOVERNOR DICKINSON admonishes churches for conducting gambling (bingo, keeno, etc.).

30 Years Ago

ISSUE OF re-opening Wilson Foundry to go to court Sept. 10.

HENRY FORD announces intentions of supporting FDR in next election.

Cheat Foods Are Composed Mainly of Refined White Flour and (or) Sugar

By WILLIAM J. BRADY, M. D.

In 72 hours recently I aged 72 months, I believe, because (1) low back pain, tenderness and stiffness from no apparent sprain, strain or injury made me afraid to roll my usual morning somersaults—and I calculate physiological age on that, you know; and (2) I got into an insane stamping rage at this statement attributed to Brady, the newspaper quack:

"The children are lucky to receive such good food" (plain wheat slowly steamed till the grains begin to pop open and mixed with milk in electric juicer to what the children call a cocktail) "instead of the cheap foods . . ."

It was only after my adrenals and arteries had been subjected to great abuse that I discovered it was neither a typographical error nor a deliberate alteration of my copy, but my own fault, for I had written cheap when I meant cheat. You know what cheat foods are—refined carbohydrate items, foods composed mainly of refined white flour and/or refined white sugar.

While I was down with senility there came a lot of letters and clippings of newspaper stories and comments about the unfortunate child who suffered from uncontrollable bleeding after tonsillectomy.

It is distressing enough to think of a child in such a plight. It is much, much worse when you keep asking yourself, "Was that tonsillectomy really necessary?"

This is one of the things that make this job seem to some of my medical colleagues all beer and skittles, and so it might be if I were not Irish. After all, why should I feel more emotional about that particular victim of tonsillectomy than do doctors who commit tonsillectomy as a routine, in the belief that neither the safe and painless X-ray or radon (radium emanation) treatment nor the minor operation, instantaneous tonsillotomy (slicing off the obstructing portion, but only the radical removal of every bit of tonsil tissue by prolonged dissection of the throat will give satisfactory results.

Not that tonsillectomy is less likely to start uncontrollable bleeding than is the major operation, if the patient happens to be a bleeder (hemophilia) by inheritance or subject to delayed clotting from other cause.

Still, it takes something out of me whenever I hear or read about a tonsillectomy tragedy — and I hear or read of so many such fatalities. I have studied the question for many years, inspired by the Hippocratic injunction: Do Good If You Can But Do No Harm, and by what I believe is God's will. I just can't understand why doctors continue to subject children to tonsillectomy when we know from experience that the comparatively safe, minor operation, tonsillotomy, or the painless, conservative X-ray or radium treatment is entirely adequate.

Signed letters, not more than one page or 100 words long, pertaining to personal health and hygiene, not to disease, diagnosis or treatment, will be answered by Dr. Brady if a stamped, self addressed envelope is enclosed, etc.

(Copyright 1954)

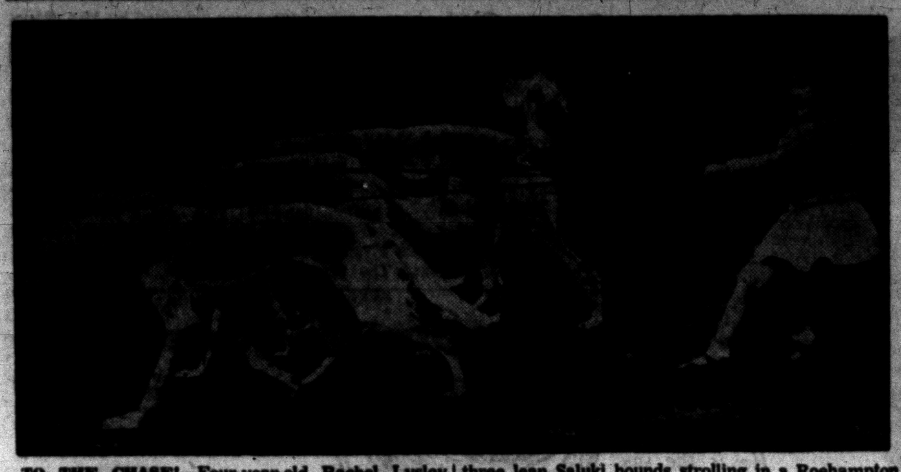

TO THE CHASE!—Four-year-old Rachel Lysley is "going to the dogs" because she can't help it. It takes all her braking power to hang on to these three lean Saluki hounds strolling in a Roehampton, England, park.

Chinese Failing With Collectives

Reds Trying Mightily to Make a Success of Cooperative Farms

HONG KONG (AP)—The Chinese Communists are still striving mightily to collectivize their farms but without much success.

The Central Committee's paper, Peiping Peoples Dail, says 65 per cent of the agricultural cooperatives are not succeeding. They are producing less than under private farming. Unless greater effort and better management are found, there is "danger of disintegration . . .before autumn harvests."

These are hard facts for Peiping to face during a year of flood and food shortage, but it has been clear for two years that the Chinese peasants didn't like collectives.

* * *

The People's Daily gives the usual generalized reasons—inadequate management, "failure of the peasants to comprehend the cooperative movement," failure of party cadres to work with the poorer cooperatives, "uncontrolled unbalanced development of cooperatives," backwardness of farmers who so recently were "individual peasants."

As usual in such confessionals, the People's Daily lets a cat out of the bag down in Paragraph 238:

"There are also cases. . .where the movement for cooperativization (sic) of agriculture is crowded out by collection of tax and purchase of grain (by the state at the state's own fixed prices) and by antiflood work."

* * *

In short, heavy taxes and nationalization of grains are working against the collective. Taxes are too high and the prices are too low, both for the independent farmer (the fellow who has managed to stay out of the collective) and to the man in the cooperative.

The Red solution boils down to the familiar remedy—production must be increased. Taxes must be collected and grain must bring a profit. Otherwise the whole scheme of modernization will fade, the army may have short rations and an unsafe number of people may have to go hungry.

Super Highway Planned From Tokyo to Kobe

TOKYO (AP) — Japan plans to build a super highway between Tokyo and Kobe in western Japan, financing the project through toll charges.

This was disclosed by the Construction Ministry, which said 5,700 miles of highways will be built under a five-year plan financed by a gasoline tax. The ministry said only 20 per cent of Japan's roads were suitable for vehicular traffic.

Council News Soars

Union elegraph Co. says newsmen so far have filed a total of 1,149,000 words on the World Council of Churches Assembly, his file is second only to that of the 1952 presidential nomination conventions in Chicago.

INSURE NOW

BE PREPARED FOR LABOR DAY DRIVING!

Automobile accidents can involve lawsuits, wipe you out financially — if you're not insured. A complete coverage, such as we offer, is a must!

H. W. HUTTENLOCHER Agency

H. W. Huttenlocher, 318 Riker Bldg. — Max E. Kerns, Ph. FE 4-1551

DOUBLE RED STAMP DAY

WEDNESDAY AT BOTH THRIFTY DRUG STORES

Hal Boyle Says:

Summer Panel Show Job Is Passport to Anonymity

NEW YORK (AP)—"Where have you been keeping yourself?" my friends have been asking lately. "Haven't seen or heard from you in ages. You hiding from somebody?"

This burns me up. Hiding? Not exactly. I've just been appearing weekly on a summer replacement radio show.

Maybe that is a form of hiding. They say that the two most anonymous jobs in the entertainment world are: 1 Acting as a stand-in target for a professional knife thrower or (2) filling in on a radio panel show during the height of the vacation season.

Have you ever heard how they pick (1) a pretty, witty, charming girl, (2) a smart clever girl, (3) an anchor man who is good at wisecracks and (4) the "uh-uh" man.

The "uh-uh" man plays a vital role. If he answers, it is by accident. His duty is simple and stern. He must know so little that any member of the audience can turn to his wife and say, "Listen to him, honey. I thought you always said I was the dumbest guy in the world."

I am not going into the reasons why I was picked for the panel. But at the end of the first show the engineer said admiringly, "Boyle, your last 'uh-uh' was worthy of a Barrymore."

* * *

The program got off to a good start. "Variety," the Bible of the entertainment field, gave it a fine pat on the back. All the letters the network received — including the 27 I wrote in longhand myself—were highly favorable.

In fact we thought we might last as long at "Uncle Tom's Cabin" until last week, when we were told:

This is the last one, kids. Sorry. You're terrific, great, wonderful. But you're only sustaining, and a sponsor wants this time for another show. Maybe we can try again at a later date—maybe next summer."

Well, if it was to be the last performance, I decided it should be our best. I did my part. I managed to get in 43 "uh-uh" a new record for a half-hour panel quiz show.

* * *

When we were off the air, I leaned back expectantly. What would happen now? Everybody knows the show-must-go-on tradition. What about the show-has-to-go-off tradition?

Frankly, I thought the door would open and Brig. Gen. David Sarnoff, head of RCA would enter followed by a battalion of NBC page boys carrying champagne and caviar sandwiches.

Then, wiping away his tears, Sarnoff would lift his foaming glass high and say brokenly:

"To a great quiz panel! You have raised radio to new heights . . . brought fresh cheer to America in her hour of stress . . . written an immortal chapter in the history of the industry . . . and you shall be back, I promise you, if I have to go out and find a sponsor myself."

And I had my reply all ready:

"Uh . . . uh . . . Don't take it so hard, Dave. It's . . . uh . . . uh . . . all in the luck of the game. Won't you join us in singing 'Auld Lang Syne'?"

But the door didn't open. We panelists looked at each other and said tentatively, "Well . . . been nice. Be seeing you." The engineer said "so long."

That was all. So brief a parting. I felt oddly lonely as I walked alone down the hall. I passed two teen-age girls who had been in the studio audience a few moments before, and one said: "Who's he?"

Relation to Grandfather Remote but Too Close

LITTLE ROCK, Ark. (AP)—An applicant for a teacher's job lost out because his grandfather was a half brother of the grandfather of a school board member.

The Arkansas attorney general's office ruled that the relation between the applicant and the board member was in the third degree of consanguinity. Arkansas law prohibits a board from hiring teachers who are related to a board member within the fourth degree of consanguinity.

New Dads Watch TV

NEW ULM, Minn. (AP) — Loretto Hospital has an expectant fathers room, complete with a television set, to calm their nerves while awaiting deliveries.



FRANK CARRUTHERS FUNERAL HOME
110 WESSEN ST.
PHONE FE 3-7374

Ambulance Service at Any Hour

4 Important Reasons why you should buy a PONTIAC RIGHT NOW!

1 Pontiac is One of the Greatest Cars Ever Built!

Match today's Pontiac with America's finest cars and you'll get a dramatic picture of Pontiac value. First of all, Pontiac is big—bigger, in fact, than many cars costing hundreds of dollars more. Pontiac is beautiful—with its distinctive Silver Streak styling. Inside, you'll find genuine fine-car luxury and appointments—along with the roominess and comfort that come only with a long wheelbase. But the really big surprise comes when you get behind the wheel and test Pontiac's performance. See how alert it is to every demand in traffic, how it handles and corners almost without effort, how it takes to the open road with plenty of power to spare and saves you money every mile.

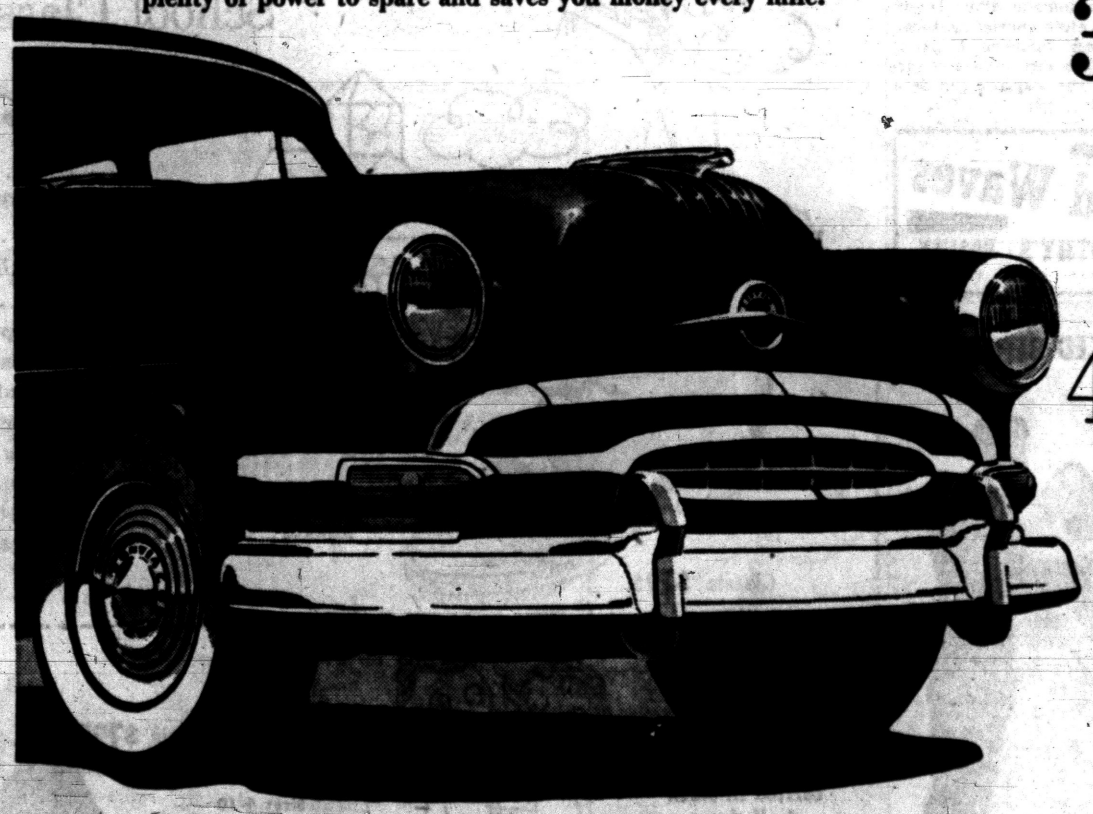

2 Pontiac has the Best Resale Value in its Price Class!

Along with all its fine-car size, luxury and performance, Pontiac has a very special attribute no car at any price can beat—its unsurpassed reputation for year-in, year-out dependability. Pontiac's carefree, economical long life and its proved record of amazingly low maintenance expense are so widely known and acknowledged that it commands the highest resale value in its price class. Because Pontiac is America's most desirable used car, your original investment comes back in greater measure when you trade.

3 Pontiac is Priced Just Above the Lowest!

After you've convinced yourself of Pontiac's value, after you've considered all the good things you've heard about its dependability—see how it compares dollar-wise. Despite the fact that it's a fine car in every sense of the term, Pontiac is priced so near the lowest that if you can afford any new car you can afford a Pontiac.

4 We'll Make You a Deal You Can't Afford to Miss!

Right now we're making such liberal trade-in allowances that you just can't afford to pass up the greatest opportunity you ever had to become a fine-car owner. Come in and get the facts.

DOLLAR FOR DOLLAR YOU CAN'T BEAT A PONTIAC

PONTIAC MOTOR DIVISION RETAIL STORE
General Motors Corporation
65 Mt. Clemens St., Pontiac 15, Michigan

EDW. D. WHIPPLE PONTIAC SALES
North Main Street, Clarkston, Michigan

KEEGO SALES & SERVICE, Inc.
3080 Orchard Lake Rd., Keego Harbor, Michigan

L. C. ANDERSON, Inc.
209 North Park Blvd., Lake Orion, Michigan

COMMUNITY MOTOR SALES, Inc.
223 Main Street, Rochester, Michigan

SUPERIOR AUTO COMPANY, Inc.
10-12 North Washington Street, Oxford, Michigan

Areme OES Has Meeting on Monday

Plans Are Outlined for Card Party on September 15

Mrs. Eugene Odell of Trinity Chapter of Lima, Ohio, and Mrs. Wayne Bridwell of Clarkston were guests when Areme Chapter 503, Order of Eastern Star, met Monday evening.

Roosevelt Temple was the setting for the meeting and Mrs. Theron Taylor, worthy matron, presided.

Plans were completed for the card party to be held at the temple on Sept. 15. Mrs. Harley Bowers is chairman with Mrs. Edward Pritchard as cochairman.

Mrs. Norman Dyer, Jane Danton and Mrs. William Pfahlert are in charge of prizes and Mrs. Sam Wiscombe will plan the refreshments.

Lester Oles, worthy patron, presented a proficiency class at the Monday meeting. Class members included Mr. and Mrs. George Kielhorn, Mr. and Mrs. James Hoke, Wilma Pfahlert, Mrs. Robert Davis, Mrs. B. J. Hansen, Mrs. Andrew Johnston and Mrs. Arthur Jeffers.

Mrs. Taylor announced that she will serve as grand page for the coming Grand Chapter meeting to be held in Grand Rapids Oct. 12 through 14. Mr. Oles will be grand guard for the occasion.

Advanced Officers Night is scheduled for Sept. 28. In October the chapter will hold the annual meeting at the temple.

On the social committee for the Monday meeting were Mrs. Ralph Nixon, Mrs. W. L. McRae, Mrs. Pierre Shaver, and Mrs. Leo Perkins.

Three Members of Moose Return From Gathering

Mrs. F. B. Huston, Mrs. C. J. Cavalier and Mrs. John Baxter of Women of the Moose returned Friday from the convention held in Mooseheart, Ill.

Guest speaker at the convention, Paul P. Schmitz told the group that Women of the Moose now has over 200,000 members from 1,400 chapters in North America alone.

He said that the women are topping the men in fund raising for the new high school at Mooseheart.

Mrs. Elizabeth Norwick of Taylor Township was elected to the Grand Council at the convention.

It was announced that the next local meeting will be Publicity Chapter Night and initiation to be held Sept. 13 in Moose Temple.

AUGUST SPECIAL!
Reg. $10.00 Cold Wave
$8.50
Styled Hair Cuts—$1.25
VERDA'S Beauty Shop
515 E. Pike FE 2-0361
Avon Apt. Bldg.
Evenings by Appointment

Needlepoint
All New
Fall Patterns and Pieces for your selection.
Closed Saturday 1 P. M.
Open Daily 9:30 to 5:30 P. M.
THE Knitting Needle
Opposite Pontiac Hospital
452 West Huron

MACHINE SHORTHAND
STENOTYPE and STENOGRAPH
(Typewriting & Business English may or may not be included)
Easy to Learn
Easy to Write
Faster, More Accurate. New Classes Being Formed.
THE BUSINESS INSTITUTE
Call FE 2-2551 or Visit School for Information
7 W. Lawrence St., Pontiac



SALLY EATON

The Ralph Scott Eatons of Orange Grove drive announce the engagement of their daughter, Sally, to Glenn Welch of Litchfield. He is the son of Charles Welch of Marshall and the late Mrs. Welch. The couple are graduates of Michigan State College. A late fall wedding is planned.

Sue Soutar Speaks Vows in Birmingham Wedding

BIRMINGHAM—For her marriage Saturday evening in the First Presbyterian Church to Jerry Lewis of Indianapolis, Ind., Sue Souter wore a gown of ivory taffeta accented at the round neckline and short sleeves by appliques of Rose Pointe lace. She is the daughter of Mr. and Mrs. George Souter of Riverside drive.

The full skirt fell over hoops into a train and a three-quarter veil of illusion was caught under a lace crown. She carried a bouquet of pink Demure roses with ivy.

Janet Souter was her sister's maid of honor and bridesmaids were Frances Dawson, Marilyn Martin, Nancy Fifer of Jeffersonville, Ind., and Ann Fealock of Michigan City. They wore frocks of Wedgewood blue with pink headbands and carried pink carnations and ivy.

Janie Jo Souter was a flower girl wearing pink organdy and carrying a basket of pink and blue daisies.

George Lewis was best man and George Foster and L. D. Foster of Indianapolis, David Nelson of Lafayette, Ind., and George Souter of Birmingham were ushers.

For the wedding trip to Virginia the bride wore an embroidered black cotton suit with a small black velvet hat.

The newlyweds will live in Bloomington, Ind., where they will complete their senior year at the University of Indiana.

Ruth Circle Meets With Mrs. Bohlman

Mrs. Fred Bohlman was hostess to members of the Ruth Circle of Women's Missionary Society of Joslyn Avenue United Presbyterian Church Thursday afternoon in her Anderson street home.

Devotions on "Christ, the tree of life" were given by Mrs. Leonard Cotter. Mrs. Kenneth Lyons was in charge of the program and Mrs. Francis Oak led the group in prayer. Projects and plans for fall were discussed.

PTA Activities

Willis

Executive board of Willis PTA will meet Wednesday at 1:30 p. m. in the school library.



Favorite cloth of the season — wool tweed in a mixture of black and white is cut into a two-piecer by Pierre Balmain. The slim skirt, eased with a deep kick pleat in back, is paired with a slightly long jacket fitted close against the ribs and rounded over the hip bones.

Newlyweds to Reside in Pontiac

St. Michael Church was the setting for the morning wedding at which Shirlee Jean La Pointe became the bride of Lawrence E. Lyons.

He is the son of Mr. and Mrs. Edward Lyons of Clarence street and the bride's parents are Mr. and Mrs. Fred E. LaPointe of Rogers City.

For the 10 o'clock ceremony on Aug. 21 the bride wore a gown of imported embroidered organdy. The snug-fitting bodice was fashioned with a square neckline and short sleeves. She wore matching embroidered gauntlets.

Tiers of embroidery fashioned the full skirt. The chapel-length train and fingertip veil were made of imported illusion. A pearl-studded tulle finger-clip held her veil and she carried an orchid with streamers on a white prayerbook. The orchid was enhanced by shattered carnations with a white rosary entwined in them.

Eleanor Goulet was maid of honor. Bridesmaids were Elizabeth McIntosh and Carol La Pointe, the bride's sister from Rogers City.

Colleen La Pointe and Mary Lyons, the bride and bridegroom's sisters, were flower girls.

Louis Hurtubise was best man and seating the guests were Jerry and Jim Lyons, the bridegroom's brothers.

Knights of Columbus Hall was the setting for the reception.

For the honeymoon trip to northern Michigan the bride wore a navy linen suit with white accessories and a white orchid. They will reside on Beach street.

Couple Is Residing in Pensacola, Fla.

A.2.C. Harry E. Morris Jr., son of Mr. and Mrs. Harry E. Morris of Gerdon avenue, claimed Elizabeth Grier as his bride in a ceremony performed May 15 in Montgomery, Ala. She is the daughter of Mr. and Mrs. Charles F. Moody of Montgomery.

The couple is residing in Pensacola, Fla. while he is stationed at Elgin Air Force Base.

Godfreys Are Guests of Wilsons

Spend Weekend at Summer Home on Walloon Lake

Mr. and Mrs. Arthur Godfrey and daughter, Patricia, were the weekend guests of Secretary of Defense C. E. Wilson and Mrs. Wilson at their summer home on Walloon Lake, near Petoskey.

* * *

Agnes Hilton of Cherokee road and Mrs. Harold Hughes of Drayton Plains accompanied a Central Michigan College group on an 11-day tour through New England, New York state and to points in Canada. They returned Friday.

* * *

Mrs. Wilma Dickinson and daughter, Nancy, of Mohawk road returned recently from a two week trip to Los Angeles, San Francisco and San Diego.

* * *

Water skiing, swimming and a picnic supper were enjoyed by 20 guests of Bruce Jacobson Saturday evening when they gatheered at the Pine Lake home of his parents, the Harold Jacobsons.

* * *

Bill Whitfield will arrive Wednesday at the Cherokee road home of his parents, the Stuart Whitfields, after spending the summer in Central City, Colo.

* * *

Mrs. Robert Pack of Miami road entertained Dr. and Mrs. W. H. Hubbard, Dr. and Mrs. Harold A. St. John and Mrs. Bertil Larson recently at her Oscoda cabin on Lake Huron.

* * *

Mr. and Mrs. Hollway Hubbard and daughters, Debra and Cynthia, of Birmingham are vacationing at Inter Lake Club, Oscoda. Mr. and Mrs. Harold St. John Jr. and small son visited them recently.

* * *

Sue Stolpe of Starr avenue and her former college roommate, Beverly Baikie of Omer, left recently for a two-week stay at Miami Beach, Fla. Both are summer graduates of the University of Michigan School of Nursing.

* * *

Hillis Mairy Scribner, daughter of Mr. and Mrs. Charles Scribner of Ottawa drive, returned to her home Friday after spending the summer at "Les Chalets Francais," a camp at Deer Isle, Maine.

* * *

Mr. and Mrs. Stanley Salisbury and daughter, Nancy, have returned to their home in Hollywood, Fla., after spending the past three months as the houseguests of Mr. and Mrs. Floyd McRath of Elizabeth Lake road.

* * *

Loyola C. Nussey and C. Carroll Nussey of Windiate Park drive have had as their houseguest for the past three weeks, Mrs. William Rheaume of Manitowoc, Wis.

* * *

Mr. and Mrs. Robert L. Smith of Warwick drive, Sylvan Lake, are announcing the birth of a son, David Brian, Aug. 20 in St. Joseph Mercy Hospital.

Grandparents are Mr. and Mrs. Thomas Caveney of Josephine avenue and Mr. and Mrs. Mark Smith of McDowell drive, Scott Lake.

* * *

Richard L. Leone, son of Nick Leone of Auburn avenue, has been accepted for membership in the 1954-55 cadet corps at Wentworth Military Academy, Lexington, Mo.

Richard, who will report to school Sept. 6, will take part in the school's diamond jubilee, the celebration of the school's 75th anniversary.

Use Dryer First

Toss your slipcovers and drapes into your automatic dryer before as well as after laundering them. This advance tumbling helps to loosen surface dirt from the surface. Then, the soapsuds can do a more efficient job.

Cold Waves
DOROTHY'S BEAUTY SHOP
800 N. Perry FE 2-1244



GRACIA WEILAND

Announcing the engagement of their niece, Gracia Weiland, to Royal Pazik Jr. are Mr. and Mrs. John Sellman of Hester court. He is the son of Mr. and Mrs. Royal Pazik of Cass Lake road. An early fall wedding is planned.

There's No Age Limit on Allure

Dache Analyzes Glamor

Lilly Dache, a woman who knows whereof she speaks in terms of feminine allure, has some provocative and challenging things to say about glamor after 40. Here are some of her pointers:

"Glamor has no nationality—and no age limit. Glamor is mental as well as physical—in fact you cannot have truly a glamorous body without a glamorous mind.

"What is a glamorous mind? It is a mind that is awake, alert, eager to learn new things. A glamorous face is alive; the eyes sparkle. A dull, disinterested look doesn't even suggest glamor.

"The time to start worrying about glamor is at 16, not 40. My pet beauty rule is 'Preserve, not erase.'

"Every young girl should develop a daily beauty routine and stick to it as faithfully as she brushes her teeth. Beauty is a matter of discipline, and neglect is its greatest enemy.

"Many women get frugal just at the age when they need to take special care of themselves.

"The housewife who prefers to buy a new knick-knack for a crowded shelf and go without face creams is making a big mistake. Her husband wants her to look prettier, not the shelf.

"Don't let yourself get too thin if you're middle-aged. There's a tense, nervous air that goes with being skinny."

Willard Halsted Claims Bride Saturday

BIRMINGHAM — Mr. and Mrs. Morris Marr Halsted drove to Lansing Saturday to be present at the wedding of their son, Willard Worthington Halsted, and Joan Elizabeth Bush, whose parents are Mr. and Mrs. George Bush of Chicago.

The Rev. Harold E. Towne of St. James Episcopal Church, Birmingham also went to read the 11 o'clock service in St. Paul Church.

The bride wore a yellow linen suit with a white hat and carried a bouquet of white orchids with stephanotis.

Her only attendant, Mrs. David G. Wilder of Lansing, wore biege linen with white accents and a bouquet of tearoses.

Gary L. Granger of East Lansing was best man.

Mrs. Bush wore a brown and white print dress with a white hat and a corsage of cornflowers and daisies. Mrs. Halsted wore a costume suit of gray alpaca with a white hat and a gardenia corsage.

The couple left right after the ceremony for a wedding trip to the Upper Peninsula. They will live in the Chatham Apts., Detroit.

Texas produces about one-fourth of the nation's supply of petroleum.

Make Your Reservations
Golf Banquets
Private Party and Conference Rooms
Large or small dinner parties always receive our special attention.
WALDRON COFFEE SHOP
In Waldron Hotel—East Pike

Figure Club Hears Review

Mrs. Robert Bunce reviewed the book "Reduce and Stay Reduced" by Norman Jolliffe, M.D. when Fashion Your Figure Club met Thursday evening in Washington Junior High School.

"How Much Are You Worth" was the subject of a talk given by Mrs. Frank Anderson. The program was arranged by Mrs. Reuel Baker assisted by Mrs. Park Nique and Mrs. Gerald Rose.

Mrs. Richard Frye presented Mrs. Harold Hopper with an award as high loser of the week. Mrs. George Lawler, Mrs. Elvan Smith, and Mrs. George Cunningham received "pigs" for backsliding. It was announced that new officers will be elected at the next meeting.

Jumpin' Jehosaphat!
—this really is real coffee!



The New WURLITZER SPINETTE ORGAN for the home



So Easy to Play
So Easy to Own
Just $1325
Immediate Delivery
See This Really New Home Organ for the First Time Ever
$25
Delivers Organ to your home . . . Up to 3 years to pay . . .
Rental-Purchase plan only $25.00 per mo. All money paid within 3 months may be applied on purchase of organ.

The Most Amazing Organ Since the "Mighty Wurlitzer"
See it! Hear it! Play it! The sensational Wurlitzer 2 Manual Spinette Electric Organ will create harmony and happiness in YOUR HOME. So easy to play . . . You can teach yourself. This new organ has been over 17 years in development and combines many features never before offered in an electric organ.
No Installation—
Just plug into any outlet and play!
STORM STUDIO
6151 S. Main
Near Dixie Hwy.
Clarkston, Mich.
Phone MAple 5-2051

STORM STUDIO, 6151 S. Main Clarkston, Mich.
Please send me brochure of the New Wurlitzer Spinette Organ.
Name .....
Address .....
City ..... Zone.... State.... (PDP)

Short, Snap-Back LANOLIN-OIL PERMANENT
Specially Priced at— $6.50



FLORENCE'S BEAUTY SALON
415 Pontiac Bank Bldg.
FE 5-2663
FLORENCE HAUN, Owner

EVEN IF YOU'VE NEVER DANCED BEFORE...
YOU CAN ACTUALLY GO DANCING AFTER ONE LESSON



JOIN THE FUN AT ARTHUR MURRAY'S
Beginners who come to us are always surprised that they start right out dancing on their very first lesson.
The whole secret is Arthur Murray's amazing discovery, The Magic Step To Popularity. This basic step gives you the key to all dances and is so easy you can master it in just 5 minutes. Yes, even if you've never danced before!
So don't be an unhappy sideline sitter. Come to Arthur Murray's now and be a star on the dance floor. Studios open 10 AM to 10 PM daily.
WILL YOU ACCEPT A ½ HOUR $1.00 TRIAL LESSON?
ARTHUR MURRAY School of Dancing
25 E. Lawrence St. Phone FE 2-0244

STAPP'S . . . stores . . . say . . .



· This way, angel, for these School Classics

Friendly
. . . shoes for girls going places
(you saw in Seventeen)

Step this way to those halls of learning and have fun while you're about it. Choose classics like these, with an eye to outside interests. Good at making like Mercury to catch a class—lollapaloozas for lolling—perfect for just about anything you set your foot to. Friendly Shoes, angel, for girls going places. See them fast.

Sizes 4-10 AAAA-C
Classic $7.95

Extra-Support and Corrective Shoes carried in stock at all times.



Sizes 4-10 AAA-C
Harris $7.95



STAPP'S JUVENILE BOOTERY 28 E. Lawrence St.
and also at
FAMILY SHOE STORE 928 W. Huron St. (This store open Thurs.-Fri.-Sat. to 9 P.M.)

Nurses Mix Care, Advice

By JUDITH L. CLEMENCE
Pontiac Press Women's Editor

Just who is the industrial nurse and what does she do?

An employe might tell you that she's the one who's always on hand down at the plant to dispense first aid and aspirin, but at the same time he might not be aware of the responsible role she assumes in health conservation.

He might not realize that she's trained to recognize signs of serious disease and can be instrumental in saving many lives.

On the other hand, an employe might tell you a great deal about the industrial nurse's duties and explain how essential she is.

In an interview with Mrs. Clara Lamb and Frances Siple, two such nurses at Pontiac Motor Division of General Motors, we learned much about the duties of an industrial nurse.

We also saw how she carries out her work under the most modern setup including an examining room, an X-ray room, a laboratory and an operating room which is complete for emergency cases.

With the demand for cars what it is today, the industrial nurse realizes the importance of keeping men on the job.

It is her duty to screen the patients who come to the department for treatment. Because she is well trained in the analysis of work habits and medical case histories, the industrial nurse is able to determine the condition of the patient — whether he can be cared for in the first aid station or whether he should be removed to the plant hospital.

"You develop acute observation for symptoms and you direct them into proper channels," Miss Siple explained.

"Industrial nursing is more on the order of emergency nursing," Mrs. Lamb told this reporter, and she added, "in this type of nursing there are no set rules that cover every situation, you have to employ a lot of common sense along with theoretical knowledge."

An employe may come to one of the seven stations throughout the plant to have an injured finger treated, or he may have questions pertaining to his home, little problems to solve.

The nurse is always willing to listen and attempt to help ease the employe's mind, as she reasons that a man with cares and worries can not do justice to his job. Then too, she remembers her oath to love and serve humanity — and she just can't help caring.

Serving as a counselor, the nurse often is instrumental in preventing accidents, the kind that occur when an individual is preoccupied with disturbing thoughts.

Mrs. Lamb's service record at Pontiac Motor best explains her feeling for industrial nursing. She was first employed in 1937, serving until 1943 when she joined forces with Uncle Sam as an Army nurse. Three years later —with a captain's rank — she returned to Pontiac Motor where she has since remained.

And Miss Siple, who just last year completed her nursing training, is just as enthusiastic about her job.

We visited other hospitals and first aid stations throughout this tremendous plant and on one of the stops we talked with Mrs. Gretta Scott, who has been employed at the plant for 12 years.

While we were there an employe came in to have a cut treated. Mrs. Scott moved quickly from us and began her treatment with such sincerity and confidence that we wondered what profession could be more noble than this.

All too soon our tour of the first aid stations had ended, but we felt we had learned a great deal from these nurses and of their care for employes of Pontiac Motor Division.

So, in this little city of its own which employs 17,000, the industrial nurse moves quietly about performing her duties — whether it be mending a cut or helping some employe gain greater satisfaction in his work.



SHIRLEY ANN BLOMBERG

Mr. and Mrs. Sven O. Blomberg of Grant street announce the engagement of their daughter, Shirley Ann, to Ronald D. Clark. He is the son of Mr. and Mrs. Gale H. Clark of Rochester. No date has been set for the wedding.

Bride-Elect Showered With Linen

Mrs. Frank Graham entertained Sunday afternoon in the Grant Mapley home in Oxford at a linen bridal shower honoring Constance Mapley.

The daughter of Mr. and Mrs. Burl Mapley of West Brooklyn avenue, Constance will speak her vows on Sept. 18 with James R. Downing in St. Michael Church.

Guests at the shower included Mrs. Burl Mapley, Mrs. Victor Bowen, Mrs. Grant Mapley, Mrs. Edgar Schulz, Mrs. Frank Mapley, Mrs. Thomas Mapley, Mrs. Sherry N. Mapley and Mrs. Charles Mapley.

Others were Mrs. Howard Beacon, Mrs. George Harbin, Mrs. Delbert Motley, Mrs. Ralph Mapley, Mrs. John Marten, Joyce Mapley, Mary Mapley and Barbara Mapley.

John Abbott Takes Bride in the East

At a wedding in the First Methodist Church of Cortland, N. Y., Saturday at 4 o'clock, Gretchen Otts Ver Nooy, daughter of Dr. and Mrs. Stewart Anderson Ver Nooy, was married to John Ward Abbott. His parents are Mr. and Mrs. John Herbert Abbott of Birmingham.

The bride's gown was of white Chantilly lace over nylon net and slipper satin; the basque bodice had a high, round illusion yoke and the short sleeves were met by nylon net mitts.

The billowy skirt cascaded over hoops into a chapel train and a lace cap held a short illusion veil. Her bouquet was of white cymbidium orchids and valley lilies.

Mary Carol Ver Nooy was her sister's maid of honor and bridesmaids were Sara Rugg, cousin of the bride, and Julie Beaudry of Cortland, Patricia Hones, Dryden, N. Y., Jean Miles of Ridgewood, N. J., Martha Mavon of Ferndale and Joan Winslow of Fall River, Mass.

Richard Shallberg of Birmingham was best man and ushers were Stewart A. Ver Nooy, Victor O. Friday of Pittsburgh, Pa., David C. Dawson of East Orange, N. J., Wallace Hyde of Port Washington, N. Y., Thomas G. Schiller of Dayton, Ohio, and Frederick S. Asbeck of Lakewood, Ohio.

A reception was given at the Cortland Country Club.

Mrs. Ver Nooy wore toast-colored chiffon over taffeta with a tiny hat of tangerine velvet. Her corsage was of brown cymbidium orchids.

Mrs. Abbott wore forest green lace with a small matching hat and yellow cymbidium orchids pinned to her purse.

The couple will live in Ithaca, N. Y., where Mr. Abott will resume his studies at Cornell University.

A series of stories about students who will be attending college this fall is being prepared by the Women's Department of the Pontiac Press. All area students who would like to be included in the stories are urged to send in their names, addresses, names of their colleges and what class they will be in.

This information will also be taken over the phone Monday through Saturday. The deadline for this information is Saturday.

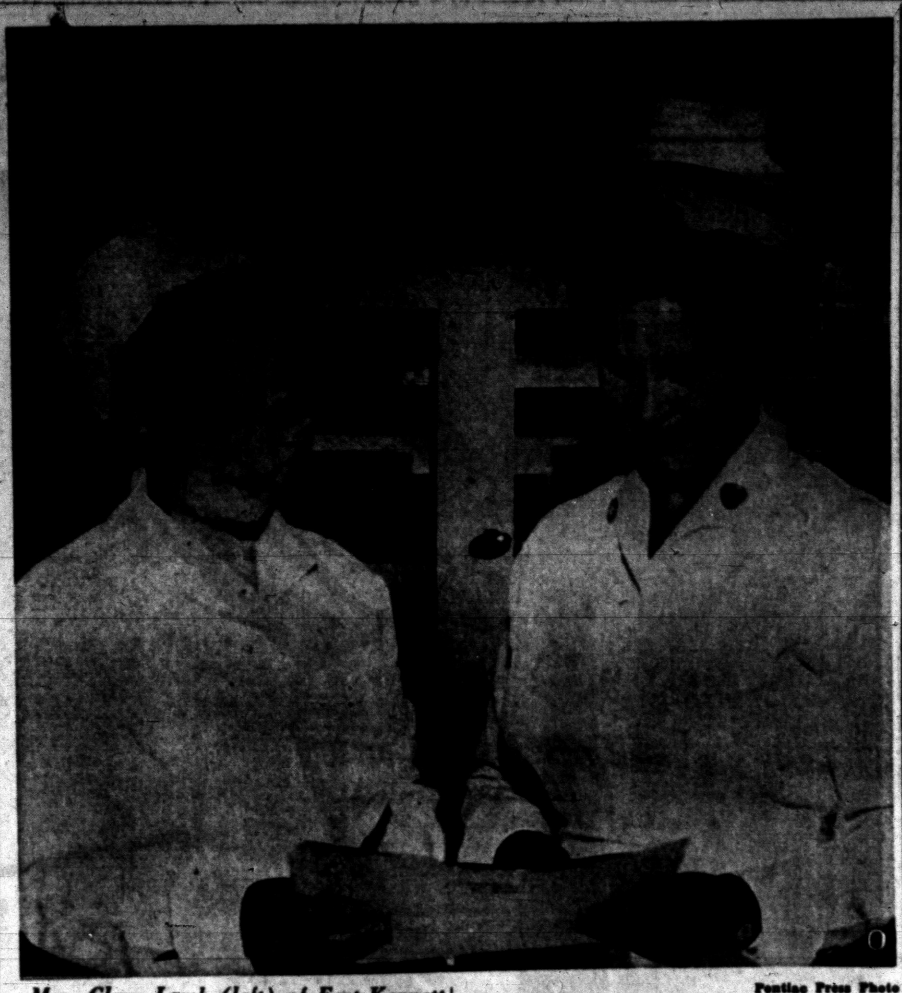

Pontiac Press Photo

Mrs. Clara Lamb (left) of East Kennett road and Frances Siple of Gregory road are two nurses at Pontiac Motor Division of General Motors on hand to care for employes at this plant. Mrs. Lamb is the senior nurse with the longest service record, and Miss Siple is the newest addition to the staff.

Fisher-May Vows Spoken

Glenda Jo Fisher became the bride of Jerry May at a ceremony performed in Marimont Baptist Church late Saturday afternoon.

She is the daughter of Mr. and Mrs. Glenwood Fisher of West Hopkins street, and his parents are the William D. Mays of East Walton boulevard.

A waltz length gown of Chantilly lace and nylon tulle was chosen by the bride. The bouffant skirt featured layers of lace and nylon tulle and the bodice was trimmed with iridescent sequins.

A crown of nylon tulle trimmed with seed pearls lace and iridescent sequins held her veil. Her only jewelry was a strand of pearls and she carried a white orchid with delphinium flowerettes on a white Bible.

Carol Ann Bolton, the bride's only attendant wore a strapless gown of pink satin with nylon tulle and a bolero jacket. Her pink headband matched her gown and she carried a bouquet of rapture roses.

Vernon Dean was best man. Mrs. Fisher wore a navy blue dress with white accessories and a corsage of red carnations when she greeted guests at the reception held in the home of the bridegroom's parents.

Mrs. May wore a white dress with white accessories and a corsage of red carnations.

For a honeymoon trip to Northern Michigan the bride wore a blue suit with red accessories and the orchid from her bridal bouquet.

Newlyweds Travel East Following Ohio Ceremony

Bill W. Lanpher claimed Janice Mae Thornhill as his bride in an 8 o'clock ceremony performed Saturday evening in Christian Missionary Alliance Church of Warren, Ohio.

He is the son of Mr. and Mrs. Weston Lanpher of East Beverly avenue and the William H. Thornhills of Warren are her parents.

The bride approached the altar wearing a gown of nylon tulle and imported French lace over summer satin. The gown was trimmed with tiny pearls and sequins and fashioned with mandarin collar and long, pointed sleeves of lace. The skirt ended in a cathedral-length train of nylon tulle trimmed with lace.

A satin cap covered with lace secured her chapel-length veil which was trimmed with lace. She carried a cascade bouquet of white carnations.

Mrs. George Benson, sister of the bride, was matron of honor wearing an orchid gown and carrying yellow carnations. Guyneth Lanpher, sister of the bridegroom, was maid of honor wearing a yellow gown and carrying orchid carnations.

Bridesmaids were Dora Rose Tropf of Cleveland and Delores Larson of Bloomfield Hills, wearing orchid gowns and carrying bouquets of orchid asters.

A pale yellow gown was worn by Linda Howard of Warren, who attended the bride as flower girl and carried orchid carnations.



MRS. BILL W. LANPHER

Gordon Palson of High Point, N. C., attended the bridegroom as best man, and Ralph Thornhill of Warren, brother of the bride, James Bersche and Paul Haylett seated the guests. Douglas Irvin was ringbearer for the double ring ceremony.

The Rev. Donald Irvin and the Rev. S. C. Thornhill, uncle of the bride, officiated at the ceremony.

The bride's mother wore a rose-beige lace dress with black accessories and a pink carnation corsage.

A powder blue dress with lace jacket, accented by white accessories was worn by the bridegroom's mother. Her corsage was of pink carnations.

Following a reception in the YWCA, the couple left for a wedding trip through the northern part of New York state. The bride was wearing a powder blue linen suit with matching jacket. She chose navy accessories and a red and white corsage of carnations.

The couple will reside in Nyack, N. Y., while the bridegroom attends Missionary Training Institute where he will receive his bachelor of science degree in May. The bride is a graduate of the institute.

Coming Events

Berean Class of First Baptist Church will meet Wednesday at 10 a. m. in the church, with a cooperative luncheon at noon.

Iraq Caldron will meet Wednesday at at 8 p. m. in Grotto Hall on West Pike street. Initiation will be held.

Gen. Richardson Chapter of DAR will meet Thursday for a cooperative luncheon at 12:30 with Mrs. E. O. Clark, 3625 Silver Lake Rd. Mrs. John Nas will give a book review.

Ladies Guild of Grace Lutheran Church will meet Thursday at noon for a cooperative luncheon in the church.

Sunset Club will meet Thursday afternoon at Oakland Park for final picnic of the season.



Pontiac Press Photo

Charles Ealy of Boston avenue displays the popular ladies' 24-inch overnight case. Available in four colors, the case features a plasticized covering over sturdy plywood frame. It's rayon lined with elastic pockets and is finished with leather binding and brass finished lock and hinges.

Public Soap Safe

When washing your hands in a public powder room, you needn't hesitate to use the soap. Germs can't thrive on soap. Just rinse off the surface of the cake and continue with your handwashing.



MARY KING SALON
COLD WAVE MACHINELESS AND
Mary King Cold Wave, Complete $6.50
Hair cuts, bleaching, dyeing, shampoos, finger waves, facials, and manicuring.
ORA OBRECHT Appointments
132 N. Perry FE 2-3083

"Your Health Is Our Business"
VEE & DEE MASSEURS
• Diathermy
• Ultra-Violet
• Vapor & Steam Cabinets
• Infra-Red, etc.
124 West Huron
Weight control and muscular correction for men and women, for appointment, call:
FE 5-5211
HOUSE CALLS MADE
Parking Space Available

Easy way to get clothes clean in any washing machine!



Makes all soap work better!
Little Bo-Peep cuts grease, softens water, floats dirt away! Makes all laundry come cleaner, faster, whether you use an automatic washer or a regular washing machine. Helps prevent messy soap deposits on working parts. Little Bo-Peep saves soap, saves time, in millions of homes.
Little Bo-PeeP
AMMONIA CLEANING COMPOUND
lightens dozens of tasks!

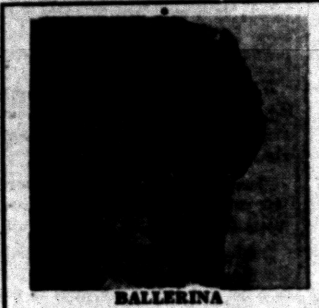

MANAGEABLE CURLS
for Basic Fall Hair Styles
Soft curls to hold your cap shape coiffure in place.
PERMANENTS
of Outstanding Quality
Open Evenings by Appointment
BARBARA'S BEAUTY SALON
8188 Cooley Lake Rd. UNION LAKE EMpire 3-2123



New Fall Permanents
Haircutting, Styling
Manicures,
Complete Beauty Service
ROWENA'S BEAUTY SHOP
82½ No. Saginaw
Over Neumode's
FE 2-9382

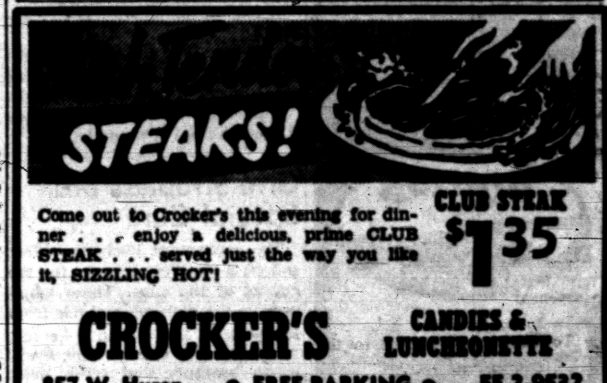

Come out to Crocker's this evening for dinner . . . enjoy a delicious, prime CLUB STEAK . . . served just the way you like it, SIZZLING HOT!
CLUB STEAK $1.35
CROCKER'S CANDIES & LUNCHONETTE
857 W. Huron • FREE PARKING • FE 2-9532

The most complete selection of children's shoes anywhere
They FIT . . . really FIT . . . if they're Buster Browns



Send 'em back to school in shoes that fit . . . Really fit during the Buster Brown School Days Jamboree.



$5.50 to $7.95
According to Size
PAULI'S SHOE STORE
Serving Pontiac for Over 75 Years
35 N. Saginaw St.

This gal just adores
her Lees-carpeted floors
that give her new comfort and ease.
Like her, you'll delight
in a home sparkling bright—with
...those heavenly carpets by LEES



at MOLLS
you may see the complete line of these heavenly carpets . . .
by LEE'S
Open Monday and Friday Evenings 'til 9:00
Molls
PARK RIGHT AT THE DOOR
1666 S. Telegraph FE 4-0516

Too Many Women Rely on the Feeble Excuse 'I'm Too Old to Get Job'



Horseshoes are lucky only when you put your money on the right horse.

Women love it!
The GOLDEN FLEECE®
Pot Cleaner and Scour Cloth
"You never used anything as good!"





Mom-to-Be May Attend Ceremony

She Should Dress Inconspicuously for Friend's Wedding

By EMILY POST

A mother-to-be writes: "A very dear friend of mine is going to be married next month and my husband and I have been invited to the wedding. I would like to go to the wedding but my husband thinks it would be in very bad taste for me to go as I am expecting a baby in the not too distant future.

"In this modern day I don't think anyone would criticize. However, I promised to write you and abide by your decision."

Answer: It is entirely proper for you to go. Wear an inconspicuous dress.

Dear Mrs. Post: Do you think friends could possibly feel obliged to send our new baby gifts if we send them birth announcements?

Most of these people have been to showers given for me during the past months and have bought gifts for the baby. I wouldn't want them to feel they must send anything more.

Answer: The people who have already sent you presents are the ones to send the announcements to, and I can't imagie that they would feel it necessary to send another present.

Dear Mrs. Post: Is it considered bad manners to take a sip of coffee while there is still some unswallowed food in the mouth? I had a sandwich and coffee the other day for lunch and took a sip from my cup before completely finishing what I had in my mouth.

My girl friend, who incidentally is a perfectionist, said it was wrong to drink anything while there is still food in the mouth. Is it, Mrs. Post?

Answer: It is entirely proper to drink while you have an unnoticeable amount of food in your mouth.

If the mouth were too full (which it shouldn't be) it would be bad.

Give Strapless Bra Special Care

The spots most likely to collect soil on a strapless bra are the top curves of the cups. These edges pick up the make-up and oils from the skin.

Squeeze the bra through thick, warm soapsuds and scrub these upper edges with a soft, sudsy brush before rinsing.

Scrub, Don't Snag

When shampooing your hair, try to avoid tangles. This will give the suds a chance to wash each strand of hair as clean as possible.



Taut and tapered are these trousers by Neiman-Marcus Awardee Emilio Pucci, who will come to America from Italy Sept. 6 to receive the Texas store's award at the annual Fashion Exposition in Dallas. With the trousers of lightweight Marzotta wool, the famed Emilio of Florence and Capri designs a sculptured shirt in bright blue wool.

Mary Margaret McBride Says:

Dolls Scarce in Childhood but Plentiful in Later Life

It seems ironical that all my childhood I yearned for dolls and seldom got them and now, when I'm too old to play with them and have little time besides, I own several hundred, made of everything from buttons, fleas and kitchen-pan cleaners to coconut and cactus.

The nice thing about mine or any collection is that there is never any end to it. Some day, for instance, I'd like to acquire a coal doll like the one carved by a Pennsylvania miner who worked 200 hours on the jewel-like finish.



MISS McBRIDE

Another I covet is worth $25,000 and belongs to Mary Lewis, former president of the doll collectors. It's a portrait of Queen Victoria as a child with a pursed-up mouth, round, plump face and brown corkscrew curls.

In my own collection is a portrait doll of me, done by the famous Ravcas, but it's not worth $25,000; none of my dolls cost much.

One, however, is more than 200 years old and probably came to this country on a clipper ship from England. Several others are 100 years old—and dressed accordingly.

The ones I love best, though, are oddities like the Eskimo doll that some father fashioned from a walrus tusk for his little girl up in the far north and the Indian poppet that has a dried apple for a head.

My flea dolls are a bride and bridegroom complete with veil and orange blossoms and to see them you have to look through a microscope.

I'm especially fond of an Amish family—Papa with a square-cut beard, hard round hat, tight trousers and coat fastened with hooks and eyes; the wife in a bonnet, long dark skirt and shawl, and a son and daughter garbed exactly like the grownups. Every time I look at these I remember visits to Lancaster County with its big red barns and the markets where the Plain People come in their buggies bringing sauerkraut, pepper nuts and shoo-fly pie.

Patience, my 150-year-old doll, was given to me by a friend who said the little china-headed creature had been handed down in her family from mother to daughter for generations. I got her because there were no more daughters to pass her on to.

A demure miss, hand-knitted from head to toe, was done by a woman who has crippled hands and made herself learn to manipulate yarn and needles.

An exotic dancer from the South Sea islands and a Moro with trailing pigtail were contributed by a newspaper woman who started round the world with $50 and a typewriter. She made her expenses by selling stories and collected dolls for fun, including a curious-looking fan shaped like a figure from Bali where there were no dolls until tourists brought the idea in.

I am sad about two things. First, I can't get little girls to show any interest in my collectors-item poppets—they like cuddly dolls that nobody tells them not to touch.

And second, I never see my treasures because, for lack of room in my city apartment, I have to keep them in a storage warehouse.

The formal suit for fall is a bright red velveteen sheath, with matching jacket lined with white satin. White pearl buttons decorate the front of the jacket.

Legs Take Looks With Exercise

To fill hollow thighs, try this exercise. Lie flat on your back and raise the legs high in the air. Use your arms and place your hands on your hips to support yourself.

Then, swing your legs as far apart as possible. Bring them together in scissor fashion. Do this ten times daily, increasing to 50 in several weeks time.

Brown's on Brows

As a choice for an eyebrow pencil, most women will find that dark brown is good. Excepting the very dark brunettes who require a black pencil and light blonds and redheads that look better with light brown brows.

Saugatuck, Mich., is the largest outdoor art center west of New York.

Back-to-School PERMANENTS
Satisfaction Guaranteed
$5.00 and up
Rudolph's Beauty Shop
707 Pontiac State Bank
Owned & Operated by Faye Moore



See diagram—so easy! One main pattern part for jumper! Ditto for blouse! Oh, how she'll love the rosebud and forget-me-not embroidery! Transfer included.

Pattern 821: Child's sizes 2, 4, 6, 8, 10. Tissue pattern; transfer; directions. State size.

Send 25 cents in coins for this pattern—add 5 cents for each pattern for first-class mailing. Send to 124 Pontiac Press Needlecraft Dept., P.O. Box 164, Old Chelsea Station, New York 11, N.Y. Print plainly your name, address with zone, pattern number, size.

Bustline Improves With Exercise

Here's a good exercise for improving the bustline. Stand with feet apart, and hold a heavy book between your fingers, keeping elbows bent and arms at shoulder level.

Press hard against the book with your hands, release the pressure and press again. Do this with fingers pointed down and upward while holding the book. Do this exercise 20 times altogether.

The large rhinestone buckle is making a comeback on fall shoes again. It's seen on the delicately-heeled black pump for dress-up wear.

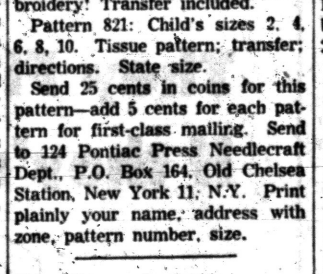

The real secret of hospitality lies not nearly as much in what you have to offer the guest as in the spirit in which it is offered.

It is better to offer a cup of tea and a slice of toast without apology than to offer nothing, with the explanation: "If I had just known you were coming I would have baked a cake."

Secretary, 69, Shows Alibi Is Weak

By ANNE HEYWOOD

Two comments which occur with heartbreaking frequency in my work are: "But I'm too old to start over," and "At my age, it's too late to learn new skills."

Usually, none of this is true at all. Such statements are merely the excuses women give themselves to get out of making any effort.

Most of us can get a start in the business field, regardless of our birth date, if we really want to. And Grandma Moses, among many others, is proof that we can keep on learning as long as we live.

Here is a wonderful letter from a woman in the Midwest which bears out this theory:

"I am employed as secretary to several lawyers, and naturally have a good deal of work and variety. Apparently I am getting along okay, and they seem to be pleased with my work.

"But I feel like an ignoramus, and these men seem to be far above me intellectually. I want your help in recommending some textbooks which will help me.

"You see," she continues, "I was out of the business world for 45 years during my married life. Then my husband died, and I had to get out and dig.

"Before my marriage, way back, I was secretary to a very prominent businessman. All during my married life I only took care of a family and tried to be a good wife.

"When I was forced to it, I plunged out into the business world again and resumed secretarial work.

"I am doing very well and like it very much. I am 69 years old (!) and apparently in the best of health and quite able to do an eight-hour-day job as well as my co-workers, who are much younger than I am.

"I have lost no time through sickness during the three years I have been employed here."

This woman goes on to ask my advice on books which will enable her to have a better understanding of law, better ease with business English, and a broader understanding of the whole business world.

And I bet she'll study — and learn — with just as much zest and effectiveness as any woman 30 years her junior.

In fact, her tendency to keep living and learning probably accounts for her wonderful health and stamina.

Next time you find yourself excusing yourself from any effort because you're not as young as you used to be, remember this: Your age — your working age — is pretty much up to you.

Copyright, 1954

4-H Winner to Try Luck at State Fair

Janet Long's White Bread Rises to New Heights

By JANET ODELL
Pontiac Press Food Editor

Competing this next week with bakers from all over the state at the Michigan State Fair will be Janet Long of Milford. An eighth-grade farm lass, Janet won a special award at the 4-H Fair for her white bread. It is this bread that she will enter in the Detroit competition and for which we obtained the recipe.

Thirteen year old Janet has won other blue ribbons for her cooking. Another of her yearly projects was the care of a cow and a calf.

WHITE BREAD
By Janet Long

2 tablespoons shortening
2 tablespoons sugar
2½ teaspoons salt
1 cup scalded milk
1 cup boiling water
1 cake yeast, dissolved in ¼ cup lukewarm water
6 cups sifted flour

Put shortening, sugar and salt in large bowl. Add liquids. When lukewarm, add dissolved yeast and 3 cups flour. Mix thoroughly with knife or spoon. Add 2 cups flour. Mix with knife. Add remaining flour gradually, using just enough to prevent sticking. Turn on floured board or cloth. Knead until mixture is smooth and elastic. Return to bowl. Cover with clean cloth and let rise until double. Toss on lightly floured board. Knead. Shape and place in greased pans, having pans nearly half full. Cover, let rise until double and bake 15 minutes in a 425 degree oven. Reduce oven to 375 degrees and bake 30-35 minutes longer. Makes 2 medium loaves.



4806 14½—24½
by Anne Adams

The flattery of the double diagonal does wonders to sleek and slim the short, fuller figure! Ideal for many fabrics—especially silk, rayon, cotton. If you wish, add contrast accent to point up the smart details. Sew it now!

Pattern 4806: Half sizes 14½, 16½, 18½, 20½, 22½, 24½. Size 16½ takes 3⅝ yards 39-inch fabric; ¼ yard contrast.

This pattern easy to use, simple to sew, is tested for fit. Has complete illustrated instructions.

Send 35 cents in coins for this pattern—add 5 cents for each pattern for first-class mailing. Send to Anne Adams, care of 137 Pontiac Press Pattern Dept., 243 West 17th St., New York 11, N.Y. Print plainly name, address with zone, size and style number.

IF new hat minded—



Deeper hats in velvet or satin for tweeds and new flannels. Snug cap for the young, deeper hat for the mature face.

Miss H. M.—Soft, casual types, recalling 1930 era slouch hats, beanies, profile berets and clothes, are what we will wear if we follow the theme of fall millinery. Remember, nothing gives you confidence like knowing your hat is becoming.

There are nearly 60,000 living Yale alumni and they live in every state in the union and in more than 90 foreign countries.

PETUNIA!
For a hearty lunch
That's fixed with ease,
DON'T forget
Corned-beef-and-cheese!



Correct, Petunia! Place a hearty chunk of canned corned beef on bread, top with tomato slice, sprinkle lavishly with grated cheese, broil till golden.
BISHOP-BRACHER

Girl Unwise to Broadcast Yen for Boy

She's Told to Get Better Acquainted With Him First

By ELIZABETH WOODWARD

"Dear Miss Woodward: When I first met Pete, though my best friend told me he was very nice, he was quiet and didn't appeal to me at all.

"The next day, though, he came to visit the boy next door and he was very nice then. I decided I liked him.

"I've never liked a boy seriously before. And now that I do, my friends don't believe me. How can I make them believe I really like him?"

Seems sort of silly to bother. What good will it do you to convince your friends? Do you need their approval, their permission, their encouragement, their cooperation? Do you think they will tell Pete and insure his liking you in return?

It should be the boy who takes the initiative. A girl can get left in the lurch if she broadcasts her yen before the boy in question shows any interest in her. It makes her look so silly, so eager.

You've had two good looks at Pete, only one of which was favorable to him. Wouldn't it be more to the point to get better acquainted with Pete, and show him by your interest and friendliness that you like him?

If he responds, your friends will be able to see with their own eyes what's going on.

"Dear Miss Woodward: I met Bill a year ago—he liked me and I liked him. Recently a friend of ours had a party and invited Bill and me.

"At the party Bill introduced Tom to me, and the minute I saw Tom I knew he was the boy for me. Now, how can I tell Bill without hurting his feelings?"

What is there to tell Bill? You met a boy at a party and found him very attractive. Your imagination leaped ahead and started you day-dreaming about going out with Tom.

It started you wishing and hoping. But is that anything to tell anybody?

Now, if Tom were to show any interest in you, and bombard you with phone calls and requests for dates, then you would have an explanation to make to Bill. Until then, don't jump the gun with what may be bad news to him.

"Dear Miss Woodward: Yesterday I went on a picnic, and Frank paid a lot of attention to me. I was thrilled to death.

"He even kissed me, and I nearly died of excitement. How can I let him know that I'm crazy about him and will love him forever?"

That's a secret you'd better keep. Particularly if your overwhelming devotion was caused by his kiss. That was just one of those things.

Save your breath-taking announcement until you've had at least a dozen dates with him!

Lab Fabrics Win Teen's Praise

When shopping for a blouse to fill in your teen-aged daughter's wardrobe, remember that blouses made of dacron, nylon and orlon require just a dipping in lukewarm sudsy water and no ironing.

HAVE A CAREFREE WEDDING RECEPTION!
Homade Food Shop's catering service for wedding receptions is complete in every detail—no work or worry for you—whether in your home or some other location let our experts help you plan the details. Phone FE 2-6242.
Delicious
FRUIT PUNCH Gal. $1.50
Homade Wedding Cakes
Designed, Baked and Decorated by master bakers to your taste and color, harmonized to your wedding. Moderately priced.

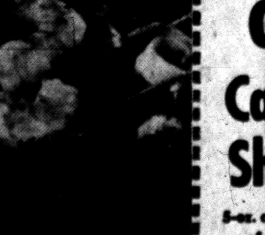

ENJOY A DELICIOUS MEAL IN OUR AIR-COOLED CAFETERIA AND LUNCH COUNTER
HOMADE FOOD SHOP
144-146 NORTH SAGINAW STREET

Summer Salads
Quick'n easy with Canned Shrimp

The flavor secret is in these plump, tender shrimp. They're light and tempting to the taste, yet rich in nourishing vitamins, minerals, protein, iodine.
RECIPE
They're already cooked, ready to eat—economical. No shells or waste — 100% shrimp meat. Insist on Gulf-Kist Canned Shrimp.
SHRIMP SALAD BOWL
Crumbled crisp bacon
Gulf-Kist Brand Canned Shrimp
Boiled white onions — Sliced celery
Carrot curls Tomato wedges Salad greens
Use French Dressing, made with Wesson Oil
GULF-KIST Canned Shrimp



5-oz. can equals 1 lb. of raw shrimp

MARK WESSEL
Concert Pianist, Composer, Lecturer and Teacher, will give private lessons at his new Studio Home: 3815 Old Indian Trail, Orchard Lake.
Phone FE 6-5666 for Appointment

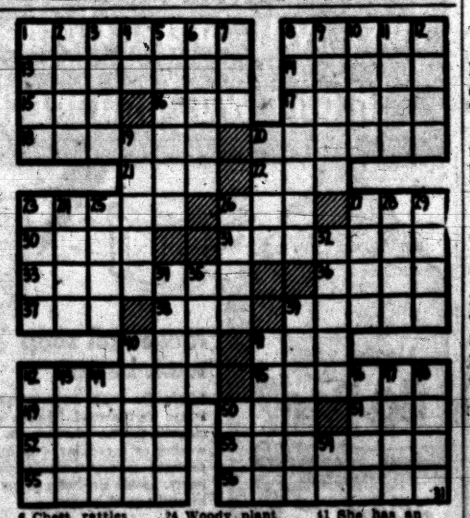

ACROSS
1 Cinema actress, ——— Stanwyck
8 She is one of Hollywood's noted ———
13 Interstices
14 Weird
15 Conducted
16 Places (ab.)
17 Cream
18 Scottish girl
20 Bartered
21 Abstract being
22 Ever (contr.)
23 Fixed look
26 Dance step
27 Perched
30 Shield bearing
31 Perfume
33 Motives
36 College cheers
37 Number
38 Soak flax
39 Contends
40 Short-napped fabric
41 Sorrowful
42 Puissant
45 Surgical saw
49 Amid
50 Sticky stuff (slang)
51 Egg (comb. form)
52 Fencing position
53 Type of fur (pl.)
55 Sea eagles
56 She has been in some ——— movies

DOWN
1 Sphere
2 Scope
3 Communists
4 Tramp (slang)
5 Kind of hat
6 Chest rattles
7 Roman bronze
8 Soothsayer
9 Pertaining to a tissue
10 Dry
11 Ceremony
12 Plant
19 Sudanese Negroids
20 Beverages
23 Classify
24 Woody plant
25 Wolfhound
26 Nuisance
27 Pillip
28 Pain
29 Hardy heroine
32 Eat away
34 Citrus fruits
35 Bird's home
39 Billiard shots
40 Annual income (Fr.)
41 She has an interesting life
42 Step
43 Persian tentmaker
44 Rent
46 Corn bread
47 Asseverate
48 Inquisitive
50 Precious stone
54 That thing

Answer to Previous Puzzle

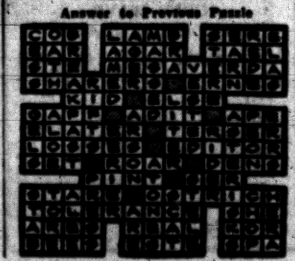

Furious Gunfight Awakens Town

One Hurt Near Boston Minutes After Brink's Suspect Shows Up

BOSTON (INS) — One man was reported wounded today in a furious gunfight in Roxbury, five minutes after a long-time suspect in the Brink's robbery surrendered for questioning in the escape of Elmer "Trigger" Burke at Charles St. Jail on Saturday.

The exchange of gunfire aroused the neighborhood, only a few blocks from the Dudley Street Police Station, but cruisers scoured the area for half an hour without finding any of the participants.

A neighbor reported to police he spotted two men running through his backyard and heard one moaning, "my arm, my arm, don't grab my arm, I've been shot."

Police immediately speculated that Burke or some of his mob had invaded the area where Joseph "Specs" O'Keefe and his missing pal, John H. Carlson, once used as their stamping ground in their bookie days.

First word of the shooting was flashed to police as Capt. Patrick O'Reilly was talking to Anthony J. "Tony" Pino, long-time suspect in the unsolved $1,250,000 Brink's robbery. Pino walked in with the comment "I hear you're looking for me."

He was booked on a charge of "suspicion of aiding an escape." Pino is awaiting deportation to his native Italy and his appeal is before the courts.

Meanwhile police continued their hunt for Burke, the notorious New York machine gun artist who came to Boston in an attempt to rub out O'Keefe. Hunted with Burke were the three armed and masked pals who delivered him from the jail in mid-afternoon Saturday.

Club at Oxford Stages Two-Day Garden Show

OXFORD — The Oxford Garden Club held its 20th annual Flower and Vegetable Show Saturday and Sunday, at the high school auditorium.

Five extension groups took part: Double O, Two Town, Gingham Girls, Thomas, and Pont A Win. They showed their work for the year.



MRS. PAUL D. VAN BELLE

M. Arlene Urick Married in Saturday Ceremony

DRAYTON PLAINS — M. Arlene Urick became the bride of Paul D. Van Belle in a 3 p.m. Saturday wedding at Clarkston Methodist Church.

The bride is the daughter of Mr. and Mrs. Garold G. Urick, of 4510 Major St., and the bridegroom's parents are Mr. and Mrs. Henry J. Van Belle, of Detroit.

The bride chose a floor-length gown of chantilly lace over a fitted taffeta bodice, with short sleeves and a net skirt.

Her attendants were Shirley Beehler of Pontiac, Delphine Parshall, of Drayton Plains, Laura J. Link, of Clarkston, with Vernalee Whalen of Detroit as flowergirl.

William Treuter of Detroit served the bridegroom as best man, and Gerald Urick, brother of the bride, and James Rudowski of Detroit seated the guests.

Following a reception on the lawn of the bride's parents, the newlyweds left for a trip into Canada. They will reside in St. Clair Shores.

Garden Club to Meet

WATERFORD — The Waterford Branch of the National Farm and Garden Club will meet Thursday at 1 p. m. at the home of Mrs. Paul Herbst, 2913 Lansdowne. Mrs. Eugene Cleland will speak on soil fertility.

Picture takers, most of them amatuers, snap about five million exposures per day, according to current demands for films and supplies.

County Calendar

Waterford Center

Waterford Center Missionary Auxiliary will meet at 7:30 tonight at the home of Mrs. Jack Barron on Linsbury street. The group will pack a box for Korea.

Clarkston

The WSCS meeting of the First Methodist Church will be at 12:30 p. m. Thursday.

Waterford Township

Mrs. Harry Carlisle will be hostess to the Lakewood Farm Ladies Auxiliary at 7:30 p. m. tomororw.

Auburn Heights Educators Meet

Avondale High Schools Set Registration Today and Wednesday

AUBURN HEIGHTS — The back to school call for this area first went out to teachers, who are spending the week in administrative conferences and planning sessions for the upcoming shcool year.

Following an administrative meeting Monday, Supt. of Schools R. N. Baker welcomed the teachers. Ass't, Supt. Arnold Ojala and Dr. K. Feyereisem also addressed the group.

Tomorrow, Dr. John English, president elect of the Michigan Education Assn., will speak, and the local MEA chapter will hold election of officers.

Group meetings will be held Thursday, and Friday the teachers will report to their individual schools for further instruction.

Registration for Avondale High School and Junior High School will be held today and Wednesday. Buses will begin their regular routes at 7:30 a.m. and 12:30 p.m. the same days.

Due to the large increase in enrollment, it will be necessary to use several rooms outside the regular school buildings, according to Supt. Baker. Space will be available in the Presbyterian Church for a few days, and the new Elmwood School addition is expected to be completed by November 1.

Mackinac Bridge Work Proceeding on Schedule

MACKINAC ISLAND (AP) — Work on the 100 million dollar Mackinac Straits Bridge is proceeding on schedule, Prentiss M. Brown, chairman of the Mackinac Straits Bridge Authority, said today.

Brown said one casson was damaged in an explosion but now is on its way to the construction site. He said four other cassions are ready and the six main bridge foundations should be finished this fall.

"Contractors are confident the bridge will be open for traffic by the Nov. 1, 1957, completion date," Brown said.



DELPHINE PARSHALL

Mr. and Mrs. M. V. Parshall, of 4174 Meyers Rd., Drayton Plains, have announced the engagement of their daughter Delphine, to Robert Bednar. He is the son of Mr. and Mrs. Robert Bednar, of New Prague, Minn. No date has been set for the wedding.

Milford Student Ends Summer Study Seminar

MILFORD—Alexandra Ann Rolland, daughter of Mr. and Mrs. Hugo Rolland of Commerce road, has just completed the summer seminar at the Institute of World Affairs, Twin Lakes, Salisbury, Conn. She was one of 30 students selected from 20 nations to participate in the IWA summer program.

A graduate of Michigan State College, Miss Rolland majored in political science. She specialized in European affairs and spent her junior year at the University of Paris.

The Institute provides an opportunity for outstanding students from various racial, religious and cultural backgrounds to exchange ideas while studying international problems. Purpose of its educational program is to train young men and women for active participation and leadership in public affairs.

County Births

Ortonville

Mr. and Mrs. Burl Glendening of Oakwood Road, have announced the birth of a son, Brent, Aug. 27 at Pontiac General Hospital.

Pontiac Water Output Hiked

Two New Wells to Up Daily Pumpage Here by 5,000,000 Gallons

Well construction this summer will have increased Pontiac's daily maximum water pumpage by about 5,000,000 gallons when two new wells begin pumping soon, City Manager Walter K. Willman said today.

This practically rules out chances of late-season sprinkling restrictions, Willman stated.

The last of three new wells built at Silver Lake will probably begin pumping in two weeks, said Willman, at 600 gallons per minute.

Another well under construction in Beaudette Park has been pump tested and will produce up to 1,400 gallons per minute, the city manager explained.

Willman feels, however, that well building can only be a temporary measure and the city will eventually have to tap some outside source, possibly Lake Huron.

Air Tours Planned for County Areas

Planes will take off every half hour from Pontiac City Airport Wednesday to carry farmers aloft for the Oakland County Soil Conservation District Air Tour, according to County Agricultural Agent Ed W. Alchin.

Directors of the Soil Conservation District report that ticket sales have been lively, but a few tickets are still available.

The 30 minute flights will cover any of three areas of the county, the southwest, northwest and northeast quarters, so that farmers taking the filghts can observe their own areas.

Richard Druillinger, Soil Conservation District Farm Planner, reminds farmers that whether or not they are going to take a flight, they will be able to attend the brief sessions at which time colored pictures of the area to be flown will be presented.

In case of bad weather, the event will be held Thursday.



MRS. WESLEY MAAS

Keego Harbor Girl Wed in Pontiac Church Rite

KEEGO HARBOR — Before an altar decorated with gladioli Nancy Carolyn Abbott and Wesley Richard Maas spoke their nuptial vows Saturday in the First Presbyterian Church, Pontiac.

The bride is the daughter of Mr. and Mrs. Warren W. Abbott of 2190 Maddy Lane. Mr. and Mrs. Dan Maas, of Kalamazoo, are the parents of the bridegroom.

A floor-length princess gown of ivory antique silk was the bride's choice for the ceremony. Her fingertip veil was held in place by a pearl bandeau, and she carried a white orchid and gardenias.

Karen Abbott, sister of the bride, was maid of honor, and Donald Maas, brother of the bridegroom served as best man.

John Post of Kalamazoo and Ernest Day of Detroit seated the guests.

After a trip through northern Michigan, the couple will live in Keego Harbor.

Seattle Meeting Draws Waterford Woman

WATERFORD—Mrs. Ashton W. Emery of 5540 Dixie Highway is serving as an official delegate at the annual meeting of the Women's Auxiliary to the American Veterinary Medical Assn., in Seattle, Wash. this week.

She is a member of the House of Representatives, governing and policy making body of the Auxiliary, which directs its activities and plans projects to be undertaken in cooperation with the veterinary medical profession.

MOMS Unit 60 to Meet

WATERFORD TOWNSHIP — A special meeting of the Pontiac Lake MOMS Unit 60 will be held at the Michael Palazzolo home at 1 p.m. tomorrow. Installation of officers will be held.

Deaths in Nearby Communities

James A. Louks

UTICA—Service for James A. Louks, 70, of 8125 21-Mile rd., will be at 2 p.m. Wednesday at Schwarzkoff-Milliken Funeral Home, with burial in Utica Cemetery. He died Sunday at his home.

Mrs. Mason J. Cole

FERNDALE — Service for Mrs. Mason J. (Josephine H.) Cole, 73, 372 West Lewiston Ave. will be at 2 p.m. Tuesday at Spaulding and Son Funeral Home with burial in Acacia Park Cemetery. She died Saturday.

Surviving are her husband; two daughters, Mrs. Virginia Snyder of Highland Park and Mrs. H. O. Smart of Birmingham; a son, Gale H. of Commerce, five grandchildren and four great-grandchildren.

Mrs. Hubert Williamson

ROYAL OAK—Service for Mrs. Hubert (Frances A.) Williamson, 43, 1028 Ferris Ave. will be at 3 p.m. today at the Spiller Funeral Home with burial in Oakview Cemetery. She died Saturday. Surviving are her husband; two sons, John D. and Jerry H. at home; her mother, Mrs. Della Tuten of Georgia; four sisters and six brothers.

Homer Lacey

ROYAL OAK—Service for Homer Lacey of Indian River, formerly of Rochester, was at 1:30 p.m. today at Sullivan and Son Funeral Home with burial in Mount Avon Cemetery, Rochester. He died Saturday at Henry Ford Hospital, Detroit.

Mrs. Julian H. Gill

ROCHESTER—Service for Mrs. Julian H. (Emma C.) Gill, 82, of 2420 Emmons St., will be at 9 a. m. Thursday from Pixley Funeral Home, with burial in Antiock Cemetery. She died Monday afternoon at her home.

Mrs. James Shears

WIXOM — Funeral service for Mrs. James (Annie) Shears, 74, of 1452 Nightengale St., was held this afternoon at the Richardson-Bird Funeral Home in Walled Lake. Burial was in Wixom. Mrs. Shears died Sunday.

A native of Canton, Ill., she came to this area two years ago from Winegar, Mich. She is survived by her husband; three sons, William O. Shears of Detroit, Daniel Shears of Hazel Park and John Shears of Berkley; and a sister, Angelina Grey, in Alsey, Ill. There are five grandchildren and five great-grandchildren.

Michael George Polyhronos

ROYAL OAK—Service for Michael George Polyhronos, 58, 1005 Park Ave. will be at 1:30 p.m. Wednesday at Sullivan and Son Funeral Home with burial in Oakview Cemetery. BPOE 1523 will hold a lodge of sorrow at 8 p.m. Tuesday at the funeral home. He died Sunday at his home.

Mrs. Martha Rankine

ROYAL OAK—Service for Mrs. Martha Rankine, 75, 314 East Bloomfield Ave, will be at 3:30 p.m. Wednesday at Sullivan and Son Funeral Home with burial in Acacia Park Cemetery. She died Monday.



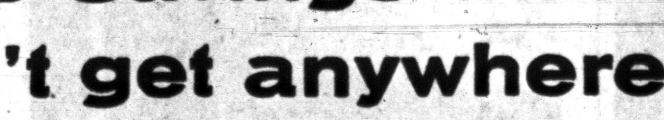

When you finance your next car—

ASK YOUR GENERAL MOTORS DEALER ABOUT

Insurance Savings with service you can't get anywhere else!

GEIC

General Exchange Insurance Corporation

$100 TRADE-IN ON ANY 1954 G-E or DUMONT CONSOLE TV
Must be name brand 12½" or bigger.
FREE HOME TRIAL
Terms Available
HAMPTON ELECTRIC CO.
Open 'til 9—Sat. 'til 6:00
825 W. Huron FE 4-2525

INSURANCE
Pontiac's Oldest Insurance Agency
Is your summer cottage protected against vandalism? The Personal property Floater covers it.
THATCHER PATTERSON & WERNET

(Advertisement)
New Way to Stop Bleeding Piles Without Surgery
New York, N. Y.—(Special)—Medical research has developed a harmless, pleasant, quick-acting wonder drug called RECTORAL that is taken internally and goes right to the seat of the trouble. It does away with the old-fashioned messy, disagreeable-to-use ointments, suppositories, etc., that give little or no relief. Usually in just a few days, bleeding with any accompanying irritation and soreness begins to disappear and in a few days more is completely gone. It has been tested in thousands of cases without any return of bleeding, even years afterwards.
RECTORAL can now be obtained without prescription at Simms; J-V; Hallman Drug; Luttrell Pharmacy; Walgreen's; Thrifty; Sankster & Jones; Dunseith; Cole's; Furtney's; Rule; Quality; Keego Drug, Keego Harbor; Drayton Plains; Auburn Heights.



HIDES IDENTITY—Appearing in Cleveland, Ohio, before the House subcommittee on Communist aggression, Mister "Z" conceals his identity in order to protect his wife, daughter and grandchildren still in Communist hands. Mister "Z" told the committee that one of his daughters, now dead, was criminally assaulted 27 times in 1945 by Russian soldiers in Hungary.

Plight of the Schools

Dangerous Overcrowding Faces America's Pupils

By JACK V. FOD

NEW YORK (UP) — The nation's public schools open their doors next week to 30,673,500 youngsters — a million and one-half more than last fall.

They will swing open on a dangerous picture:

Too few teachers, substandard teachers, classes too crowded for individual attention, salaries at a shameful level.

School building heavy but still so far behind the population surge that thousands again will attend in shifts, hold classes in corners of school cafeterias, study in shop showrooms, churches, synogogues, private homes, steel-frame "portables" and in one Virginia town in a converted chicken coop.

The twin shortages, teachers and classrooms, have inevitably led to troubles. One of the worst is rowdyism and a breakdown of discipline so bad in big cities like New York that thousands are moving to the suburbs rather than expose their sons and daughters to unhealthy associations.

Such a migration, in turn, leads to new teacher and building shortages.

The United Press has surveyed public school conditions in 20 cities from coast to coast, ranging in size from Portland, Maryland, to New York. It showed a most unpleasant situation, though a spotty one.

Hartford, Conn., for example, has a satisfactory school housing situation as a result of a long-planned expansion and the fact it has no great population boom. So does Memphis.

But in Omaha conditions are "terrifically overcrowded." In Los Angeles 40,000 to 50,000 grade shcool pupils will not be able to attend full time.

Pittsburgh has 121 school buildings of which 46 should be replaced immediately. In Cleveland the housing situation it "touch and go," in Seattle worse than last year.

The Federal Office of Education estimates there will be 800,120 qualified teachers for the elementary schools this year compared with 816,800 last year. It says 924,600 are needed. The shortage of almost 125,000 must be made up from "emergency" teachers.

In 14 of the 20 cities, teachers' salaries have been raised during the past year. But they are pitifully small for professional people with college degrees. They range from a minimum of $2,624 and a maximum of $3,805 in Little Rock to $3,700 to $6,750 in San Diego.

Educators say sadly that in this richest of all nations they can't seem to convince people that they must have more money. The case of Pittsburgh is typical.

H. H. Rothrock of the Pittsburgh Board of Education recalled the fight the board put up to get more state aid.

The school board asked the Legislature for an additional $2,100,000. The Legislature granted $50,000. A referendum was called seeking to raise the grant to $2,000,000.

"We tackled the job with sleeves rolled up," he said. "Citizen aid came from all sides.

"In fact support seemed to come from everyone but the voters. The referendum was defeated 4 to 1."

(Next: The teacher shortage.)

Lobster Can Tell His Way Around

LOS ANGELES (UP)—The primitive lobster has a mechanism that flashes "tilt," tells him whether he's going up or down, and contains a built-in speedometer, according to Melvin Cohen, zoologist at the University of California at Los Angeles.

The mechanism is known as a statocyst and functions somewhat like a human's inner ear, he explained.

It consists of a sac containing grains of sand, fluid and tiny hairs. Pressure of sand and fluid against the hairs sets up nerve impluses that carry messages to the brain.

The delicate mechanism sends out four types of messages. One tells whether the lobster is moving up or down, another furnishes direction (left or right, frontward or backward), a third signals tilt and rate of movement, and the fourth picks up vibrations from the ocean floor.

ROK Admiral to Tour

PUSAN, Korea (AP)—Vice Adm. Pak Of Kyu, chief of South Korean naval operations, leaves Thursday for a month-long tour of naval installations in the United States.

WALLPAPER FACTORY OUTLET
105 N. SAGINAW ST.
WALLPAPER
5c - 9c - 19c - 29c Per Roll
—TRIMMED FREE—
PAINT FOR EVERY PURPOSE!
Unpainted Furniture Glidden's Spred Satin

The Roman Colosseum, the ruined skeleton of which still stands, was built between 72 and 80 A. D.

Paul M. Snover
Air-Conditioned
Farmer-Snover FUNERAL HOME
160 W. Huron St. FE 2-9171

FATHER - - - - MOTHER
ACT NOW
COMPLETE FAMILY GROUP OR INDIVIDUAL
HOSPITALIZATION
PAYS UP TO $1,350 for Hospital Room and Board
PAYS FULL COST of Operating Room, Hypodermics, Surgical Dressings & Ambulance in City
ALSO PAYS CASH Toward Laboratory, Oxygen, Routine Medicine, Penicillin, Anaesthetics
PAYS TOWARD X-RAYS, Either in Doctor's Office or in Hospital.
PAYS UP TO $300.00 for Surgical Operations—Paid at Home, Hospital or Doctor's Office.
MATERNITY BENEFITS PAID at Home or in the Hospital
AGES 3 MONTHS TO 75 YEARS—Husband, Wife and All Children Under 18 for One Low Premium.
Particulars Free: Fill In and Mail Today
NAME ..... ADDRESS .....
CITY ..... ZONE ..... STATE ..... AGE .....
DETROIT MUTUAL INS. CO. Detroit 1, Mich.
2631 Woodward - Rm. 220 % Enrollment Dept.

New Kind of Gasoline — Boosts Engine Power Up to 25%*
over results with conventional premium gasoline!
Mobilgas SPECIAL
The Only Gasoline
DOUBLE POWERED
WITH
1 Mobil Power Compound
most powerful combination of chemical additives ever put into any gasoline to correct engine troubles...
2 Top Octane
for greatest knock-free power—result of the world's most advanced refining developments!
Now, in New Mobilgas SPECIAL—Mobil Power Compound, an exclusive combination of chemical additives developed by Socony-Vacuum—has been *combined with top octane* to bring new on-the-road benefits to every motorist:
Boosts power up to 25%—improves *every* car's performance!
Checks pre-ignition ping with Mobil Power Compound's amazing additive, RT 125.
Corrects spark plug misfiring due to combustion deposits—increases life of spark plugs up to three times.
Controls stalling due to icing of the carburetor, thanks to GLYMONATE, unique de-icing additive.
New additive, RT 200, reduces engine-formed gum—cuts waste of fuel.
Combining top octane and Mobil Power Compound—New Mobilgas SPECIAL gives the greatest protection against engine troubles.
* Laboratory controlled tests in passenger car engines showed increases in engine power output up to 25% when using New Mobilgas SPECIAL as compared to conventional premium gasoline.
SOCONY-VACUUM OIL COMPANY, INC.
Mobilgas
SOCONY-VACUUM
Give Your Car the Lift of its Life — See Your Mobilgas Dealer!

For a Happier Holiday Trip Phone Ahead by Long Distance
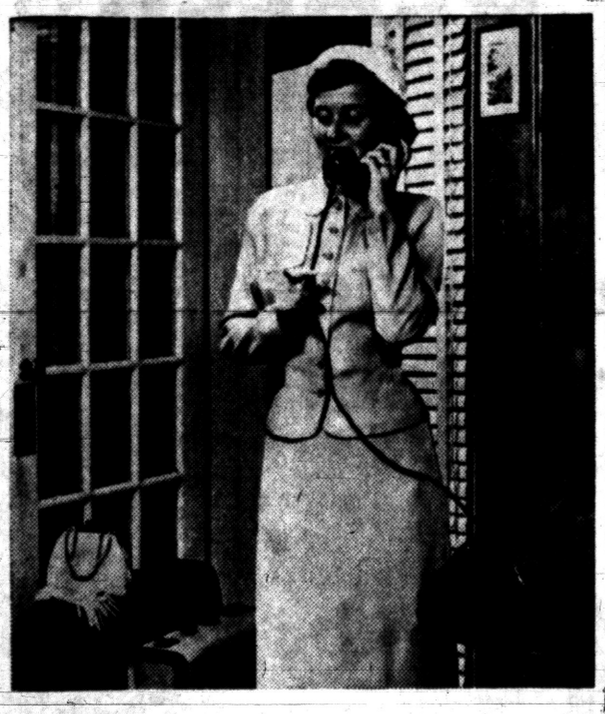
Enjoy your carefree holiday trip. Don't let uncertainty spoil it. If you've asked for reservations, make sure of them by Long Distance before you leave.
If you're going visiting for the holidays, let the folks know by Long Distance when to expect you. Especially if you're leaving later than you planned. Then they won't worry when you're late.
Long Distance is fast and its cost is surprisingly low.
Don't wonder • Don't worry • Call today and be sure
MICHIGAN BELL TELEPHONE COMPANY

Hurricane paths now can be spotted with seismographs, the instruments that record earthquakes.



NOT YOUR FAULT! TELL IT TO THE JUDGE

Of course it wasn't your fault! But somebody has to pay the bill for damages and personal injury. Your Accident Insurance will do the trick—if you have any. If you haven't, why not see us for full details?

LAZELLE AGENCY, INC.

Our Own Personalized Service on Every Policy

504 Pontiac Bank Bldg. FE 5-7182

INSURE! BE SURE!

THE WORLD'S GREATEST VALUE ...in BEAUTY and COMFORT

The Beautiful Streit SLUMBER CHAIR

No. 207
The DETROIT



EASY TERMS

$114.95 INCLUDING OTTOMAN

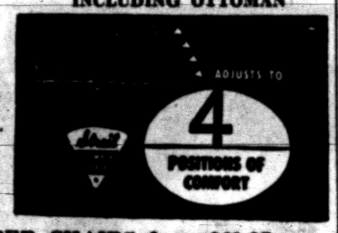

Remember—in addition to its luxurious 4-position comfort, the Streit Slumber Chair offers beauty in styling that adds glamour to any room setting. Choice of Upholstering and finishes.

See these comfortable chairs now—Exclusively in Pontiac at Miller's.

Storage Ottoman with Every Chair

OTHER Streit SLUMBER CHAIRS from $69.95 up

Store Closed Wednesday Afternoon

MILLER FURNITURE

144 Oakland Ave. Free Easy Parking

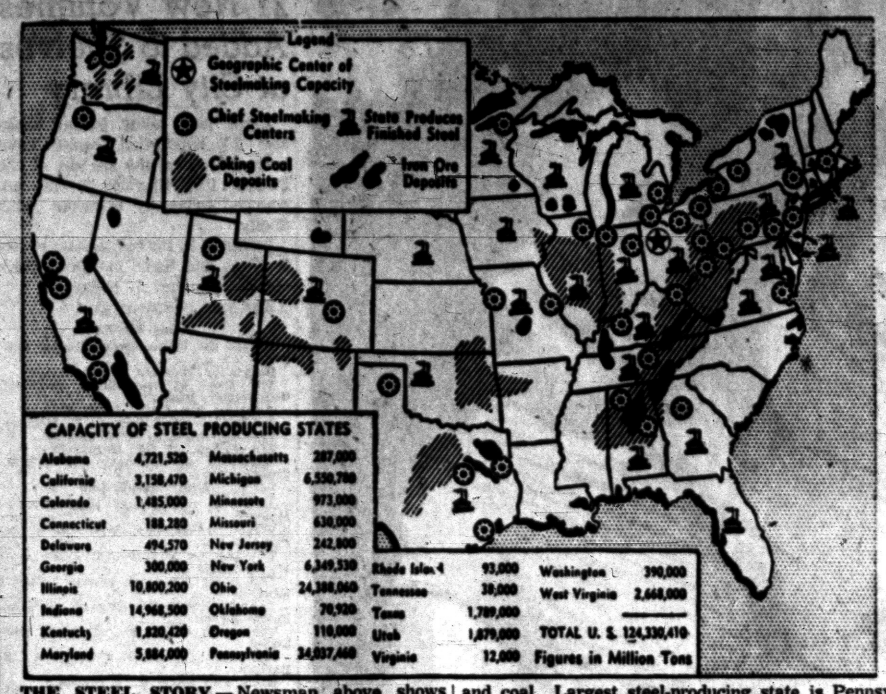

THE STEEL STORY—Newsmap above shows where steel is made in the U. S., as well as the location of some of the major deposits of iron ore and coal. Largest steel-producing state is Pennsylvania with over 34 million tons.

Man Looks at Pistol, Robs the Store With It

GLENDORA, Calif. (AP)—This thief didn't even bring his own pistol.

Miss Lucille Palmer, clerk in a sporting goods store, told police that a man in a soiled T-shirt asked her to show him a .45 caliber automatic. He checked it to see tht it would load properly, inserted a clip of bullets, pointed it at Miss Palmer, and took $35 from the cash register.

He walked out without paying for the pistol, a $72.50 item.

Clague Is Named to Assist Mitchell

WASHINGTON (AP) — Ewan Clague, commissioner of labor statistics since 1946, has been named a special assistant to Secretary of Labor Mitchell to deal with economic and statistical problems.

Clague's term expired Aug. 19 as head of the bureau whose best-known function is the compiling of the cost of living index. Mitchell had urged his reappointment but it was held up because of a tentative objection by Pennsylvania's two Republican senators, Martin and Duff. Clague's last voting address was in Philadelphia.

Mitchell announced yesterday there will be no recess appointment of a commissioner until Congress reconvenes in January. President Eisenhower then is expected to name Clague to a new four-year term.

The number of buffalo in the United States and Canada has increased from about 600 in 1899 to about 35,000 today.

H-Burned Jap Reported Dying

One of the Fishermen Injured in March Test Is in Critical Condition

TOKYO (AP)—One of the 23 Japanese fishermen showered by radioactive ash from an H-bomb test at Bikini last March was reported near death today.

Doctors said the condition of Aikichi Kubomama, 39, was critical and "worsening." He is in a deep coma.

* * *

The fisherman's wife Suzu told a crowded news conference she had "given up hope" for her husband's life and said he had been blind since last night.

Informed observers said that if Kuboyama dies, friendship between Japan and America will sink to the lowest point since the end of World War II.

They said his illness has drawn Japan's 80 million people closer together than any incident since the war. Hundreds milled outside the hospital waiting for news.

* * *

Many Japanese were said to feel the United States has treated the case of the burned fishermen too lightly.

The United States has offered compensation for the fishermen and for tuna catches destroyed because they were judged dangerously radioactive.

Japan has barred U. S. medical experts from helping to treat the injured fishermen and has permitted only occasional limited examinations.

* * *

The 23 fishermen were aboard the vessel Lucky Dragon which was approximately 80 miles from Bikini when the United States touched off the first of a series of hydrogen explosions March 1. The boat was showered by fine white ash which was highly radioactive.

All the men have been hospitalized since their return, but they had appeared to be recovering from the effects of radiation sickness, an ailment characterized by inability of the body to manufacture white blood cells.

Japanese doctors said today all of the men are suffering from yellow jaundice, induced by repeated blood transfusions.

* * *

The doctors said Kuboyama, wireless operator on the Lucky Dragon, took a sudden turn for the worse early yesterday.

Dr. R. H. Holmes of the U. S.-operated Atomic Bomb Casualty Commission examined Kuboyama and was quoted by the Asahi Evening News as saying his condition is critical.

Little Farm Land Left

HASTINGS, Neb. (AP) — After a heavy rain, a farmer complained: "I had 110 per cent runoff—100 per cent water and ten per cent farm."

290 Live Bombs Found Underground in Japan

TOKYO (AP)—Bomb disposal specialists have cleaned up 30 bomb storage caves which were overlooked in the general confusion of 195, the Air Force said yesterday.

The explosives were found at Misawa Air Bas on northrn Honshu. In all, 290 live bombs were discovered in 30 well-hidden underground nests.

Shah OKs Draft of Oil Agreement

TEHRAN, Iran (AP)—The Shah of Iran has approved the final draft of the Iranian oil agreement, clearing the decks for Cabinet action and signing by the top men of the eight participating foreign companies.

Under the agreements, the companies will operate the vast Abadan refinery and surrounding oil fields, buying the oil from Iran and selling it abroad. Iran will retain title to the property.

The five American companies taking part in the combine are Standard of New Jersey, Standard of California, the Texas Co., Gulf Oil Co. and Socony Vacuum.

3,000 Electricians Hear PA System Conk Out

CHICAGO (AP)—There were more than 3,000 electricians in the International Amphitheater yesterday when the electric public address system conked out.

Mayor Martin H. Kennelly was addressing the AFL International Brotherhood of Electrical Workers when suddenly his voice faded out. The mayor waited for 45 minutes while some electrical workers on duty, not convention delegates, made the necessary repairs.

LAND WANTED

All cash for acreage or farms, any type, any section, with or without buildings, within 35 miles of Detroit, on main roads. We are the buyers. We will buy directly from owners or through brokers. Phone or write us what you have and we will give you a quick reply.

BERNARD EDELMAN 10300 Woodward TO 8-5010

CLIP THIS AD

UNLESS YOU'RE A TWO CAR FAMILY YOU NEED BUS SERVICE



EIGHTY NINE PERCENT OF ALL CAR OWNING FAMILIES HAVE ONLY ONE CAR!

If the car stays at home the working members of the family NEED transportation.

If the bread winning member drives the family car to work, or uses it in his work, then the lovely lady and children are DEPRIVED of the convenience of a car for taking the children to school, for shopping, for visiting friends and relatives, or making an emergency run to the hospital. Actually they're left to sponge on others or THEY NEED PUBLIC TRANSPORTATION.

Then, too, there are several times each year when the weather is too tough to drive, or the family car IS OUT OF SERVICE because of an accident, major overhaul, minor repairs, a motor tune-up, or one of the other 101 cantankerous little things which put a car out of use.

IF YOU WANT TO BE SURE TO HAVE BUS SERVICE WHEN YOU NEED IT —USE IT AT LEAST ONCE A WEEK!

A BUMPKIN ON BROADWAY TALKS TO HIS CRONIES BACK HOME...



and everyone is roaring at his hilarities

A recent magazine article raves "About the hottest thing on a typewriter just now is a man named EARL WILSON, self-styled 'Saloon Editor' of 'It Happened Last Night'," a new daily feature of this newspaper.

In his column about New York night life, Wilson interviews the celebrities, reviews the shows, covers the night clubs in his own inimitable style. His approach is unorthodox, irreverent, fresh in more ways than one—but you'll read him avidly, quote him gleefully and clamor for more priceless "Wilsonisms."

Read "IT HAPPENED LAST NIGHT" by EARL WILSON

Starts Tomorrow

THE PONTIAC PRESS

SALE . . .

Used

SINGER Sewing Machines

Taken in Trade

Large Variety

Many One of a Kind

DOWN PAYMENT $5.00 AS LOW AS . . . .

Buy with confidence at your

*A Trade Mark of THE SINGER MFG. CO.

SINGER SEWING CENTER

Pontiac—102 N. Saginaw FE 2-0811

Birmingham—177 W. Maple MI 4-0050

YOU CAN BE SURE ... OF WHAT YOU SEE!

A&P Jane Parker BREAD

THE QUALITY LOAF MADE BETTER FOR BETTER HEALTH



SEE HOW Fresh!

"Squeezing" may fool you because softness is not a true test of freshness. But with Jane Parker Bread there's no need to "squeeze", no need to guess—just look at the date!

The date on the wrapper is your guarantee of "proven-fresh" flavor. This is important because when freshness fades, flavor fades.

SAVE UP TO 5¢ A LOAF*

1¼-LB. LOAF 17c

*When compared with like quality breads.

SEE HOW Nutritious!



Like all modern breads, Jane Parker White Bread is ENRICHED for better nutrition.

The complete list of health-giving nutrients, including generous amounts of Sunshine Vitamin D and healthful calcium, *proves* that penny for penny Jane Parker gives you more vitamins, calcium, iron and protein than any other of America's 10 leading brands!

SEE WHAT Value!



Maybe you don't quibble about pennies when it's quality you want. Fine. But why pay more than you have to?

Jane Parker makes no exaggerated claims, uses no secret formula. Its goodness and high nutritional value springs only from the use of fine ingredients, properly blended and baked.

Try Jane Parker Bread—double your money back if you don't agree it's your best bread value!

A&P Come See... Come Save at A&P

A&P FOOD STORES

BUY THE QUALITY LOAF MADE BETTER FOR BETTER HEALTH

Surface of the lake in Chubb crater in northern Quebec is 500 feet below the rim level. The lake is 625 feet deep, and the diamter of the crater is about 11,500 feet.

INSURANCE Van Wagoner's ADVISOR

Would-Be Flint Cabbie Was Just Too Modest

FLINT, Mich. (UP)—Joseph W. Dunn, 38, of Flint, didn't get his taxicab operator's license yesterday. Today he faces possible perjury charges.

Dunn's application filed with Flint police stated he had never been arrested for a major crime. He admitted "one speeding ticket."

Police said a routine check with the FBI disclosed Dunn had been arrested 18 times on charges ranging from kidnaping to burglary.

Luggage made with glass fibers is 400 per cent lighter than the conventional product.

SAVE WISELY!



Kindy satisfaction-guaranteed glasses cost less than 2c a day!

CREDIT KINDY Glasses

DR. SPENCER OATES, Optometrist

13 NO. SAGINAW ST. 9:30-5:30 daily 9:30-12:30 Wed. 9:30-8:00 Fri.

Your School Supply Headquarters



Only $10.00 A MONTH FOR A NEW ROYAL PORTABLE

Zip Ring Note Books $1.98 To $9.00

Fountain Pens from $1.00

VENUS — ESTERBROOK — SHEAFFER PARKER — EVERSHARP

MITCHELL Typewriter

Authorized Dealer for Smith-Corona

OFFICE EQUIPMENT CO.

STATIONERS • BUSINESS OUTFITTERS

123 North Saginaw St. Phone FE 2-4831



United Press Photo

HOPE FOR ALL—Little Vivian Raftery, 17 months, of Waco, Texas, helps her mom sort a part of the mail she receives daily as a result of a newspaper story carried about her throughout the U. S. Hope has risen for others since the tot has regained sight with her all-plastic glasses.

Princess Margaret Warned by Phone

EDINBURGH, Scotland, (UP)—An unidentified man telephoned an Edinburgh newspaper today to "warn" Princess Margaret to stay away from a Shakespearean performance here tonight.

Police said they are taking normal security measures but they generally believed the man was a hoaxer.

The Princess, vacationing in Scotland, will be an honor guest at the Edinburgh Festival premiere of the Old Vic production of "Midsummer Nights Dream," which will tour in the United States this fall and winter.

The man who called the newspaper warned that "the nationalists will be there," at the Empire Theater opening.

Nationalists is a term applied to persons wanting Scottish independence or home rule, but they are not cohesively organized.

Approve $25,000 Sewer

GROSSE POINTE PARK (INS) — The Grosse Pointe Park City Council has approved a new $25,000 sewer to help prevent pollution of Fox Creek. A 16-inch main, slated for completion in December, will be built for two blocks to connect with the Detroit sewer system.

Fruit Packages Sold

BENTON HARBOR, Mich (UP)—Some 120,000,000 packages of fruit have been sold at Benton Harbor's Municipal Fruit Market since it was opened 25 years ago. It is the largest open air fruit market in the world. Fruit sold by growers at the market is shipped to nearly 600 cities in 28 states every day during the summer.

School Starts Tuesday, September 7

DRIVE CAREFULLY

PROTECT OUR CHILDREN

This Advertisement Sponsored by Pontiac Association of Insurance Agents

21 New Volumes Added to Shelves at City Library

Eight new adult fiction books and 13 non-fiction books have been placed on the shelves of the Pontiac City Library, it was announced today by librarian Adah Shelly.

Included in the non-fiction works is Kims and Sans, by Hazel Park Mayor Zigmund J. Niparko.

The new additions are:

Adult Fiction

Aboard the Flying Swan, Stanley Wolpert
Cargo for Jennifer, M. M. Vetter
The Case of the Silken Petticoat, Christopher Bush
Goodbye, My Lady, J. H. Street
I'd Rather Be Kissed, F. H. Herbert
The Iron Maiden, E. M. Lanham.
The Syndic, C. M. Kornbluth
Trumpets of Company K, William Chamberlain

Adult Non-Fiction

A Battle for Mental Health, J. C. Moloney
Burma Under the Japanese, U Nu (Thakin Nu)
The Coming Victory over Polio, Robert Coughlan
The Duck Hunter's Manual, Robert Kennedy
The Emotional Problems of Children, Harry Joseph
The Epics of Everest, Leonard Wibberley
Iwo Jima: Amphibious Epic, W. S. Bartley
Kims and Sans, Z. J. Niparko
London After Dark, Robert Fabian
Never Say Diet, Corey Ford
101 Best Stunts and Novelty Games, Peggy Beehm
Sisler on Baseball, G. H. Sisler
Teach Yourself Astronomy, D. S. Evans

Report New Uprisings Against Reds in Tibet

TAIPEH, Formosa (UP)—The Chinese Nationalist Tatao News Agency said today 20,000 Communist troops are being shifted hurriedly to Tibet to suppress a fresh series of uprisings.

Tatao, which claims extensive mainland contacts, said the Tibetans were angry over high taxes and the action of the Communists in forcing the Dalai Lama to leave his capital of Lhasa for a visit to Peiping.

Half of Log Barn Stolen, Angry Farmer Reports

ATHENS, W. Va. (UP)—Clarence Spangler angrily told state police that someone stole "about half" of his two-story log barn.

The thieves apparently had sawed in half, for easier hauling, the 20-foot logs of which the barn was built.

GOING AWAY TO COLLEGE? LET US WRITE A INSURE Now!

Theft Policy to cover, both parents and student at home traveling and at college. You'll be surprised at the low rates.



Call Us On Any Insurance Need!

Kenneth G. HEMPSTEAD INSURANCE

102 E. Huron St. Ph. FE 4-8284

DR. H. A. MILLER

Optometrist

7 North Saginaw Street

Phone FE 4-6842

"Better Things in Sight"



Closed Wednesday Afternoons

Here's the car that's changing History

The sales standings of a generation have been changed—by Buick. For Buick today is outselling all other cars in America—*regardless of price class*—except *two* of the so-called "low-price three." And each month's sales figures strengthen Buick's new position.



Here's the 3-way Bonus you get in Buick today

1. **Advanced styling**—styling you *know* is sure to show up on other cars in the years to come. So you *know* you have in Buick the car that's sure to stay fresh and new-looking long into the future. And that means you'll be way ahead at trade-in time.

2. **Better Buy**—for just a few dollars more than you'd pay for one of the so-called "low-price three," you get in Buick a whole of a lot more power, room, comfort, ride steadiness and solid durability—plus the new-day styling that includes the broad panoramic windshield.

3. **Top Allowance**—with our great and growing sales volume, we can—and do—share our success with you in the form of a higher trade-in allowance on your present car. Drop in, see and drive Buick the beautiful buy—and see for yourself how our volume business means a far bigger allowance for you.

Here's the price that proves Buick's the Buy

$2206.88* delivered locally!

*2-door, 6-passenger SPECIAL Sedan, Model 46D, illustrated. Optional equipment, accessories, state and local taxes, if any, additional. Prices may vary slightly in adjoining communities due to shipping charges. All prices subject to change without notice. Even the factory-installed extras you may want are bargains, such as heater & defroster . . . only $81.70.

Now's the time to make your buy because—

Buick Sales are Soaring!

WHEN BETTER AUTOMOBILES ARE BUILT BUICK WILL BUILD THEM

OLIVER MOTOR SALES

210 Orchard Lake Ave. Phone FE 2-9101 Pontiac, Michigan

Ready Your Home for Winter Comfort!

NO MONEY DOWN!

New Value $59.95 FULL SIZE



DUO-THERM OIL HEATER

Exclusive Duo-Therm dual chamber burner gives more heat, cleaner heat, from every drop of oil!

Exclusive Duo-Therm automatic power-air blower optional at slight extra cost. Packed with many more features.

DUO-THERM Automatic Gas Water Heater

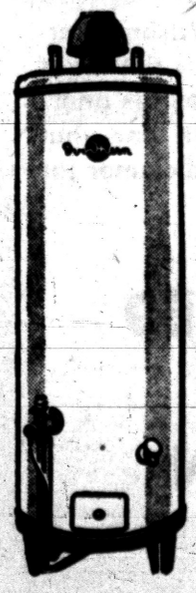

Now . . . Delivered and Installed for Only $99.95

No Money Down

Complete with 3-Year Warranty!

- Heavy-duty triple-treated tank . . . uniformly zinc-coated to insure long life, trouble-free performance.
- Automatic temperature controls automatically maintains desired temperature.
- Installation includes: Labor plus normal installation, permit, fume pipe, hot and cold water and gas connections.

SAVE $20 Admiral Triple-Play Radio-Phonograph

All-New "Hi-Fi"

Powerful, super-sensitive radio combined with Admiral's fabulous 3-speed phonograph. Completely automatic.

NO MONEY DOWN

Was $89.95 NOW $69.95

WKC 108 NORTH SAGINAW

Phone FEderal 3-7114

THE PONTIAC PRESS

TUESDAY, AUGUST 31, 1954 PONTIAC, MICHIGAN FIFTEEN



INS Photo

MAMIE'S CHOICE — Photographed hundreds of times by dozens of cameramen during the past two years, the nation's first lady chose this portrait by an International News Service photographer as the one she likes best. It pictures Mrs. Eisenhower in her 1954 Easter outfit.

Traffic Death Toll Drops for Seventh Straight Month

CHICAGO (INS) — The national safety council announced yesterday that the nation's traffic toll dropped again in July—making it the seventh consecutive month this year deaths showed a decrease compared with 1953.

While the July death toll was 3,150 — the largest toll for any month this year—the council pointed out it was still three per cent below the July, 1953, figure.

As of Aug. 1, the 1954 traffic death toll stood at 19,450—down an encouraging five per cent from the 20,500 figure for the corresponding period last year.

Council president Ned H. Dearborn pointed out the lower death total was achieved "in the face of increasing travel" by Americans, and added:

"This proves that careful driving and conscientious effort by officials can save lives."

Dearborn noted that cities have been the leaders in compiling better traffic records this year. They showed an overall improvement of eight per cent as compared with three per cent for the entire nation during July.

Norfolk, Va., with a whopping 62 per cent cut in deaths, led the lists. Newark, N. J., was next (59 per cent) and then Portland, Ore., (49 per cent); Fort Worth, Tex., (46 per cent) and San Antonio, Tex., (44 per cent).

Portland with a population of 373,600, was the nation's largest city to go without a traffic death in July. Next were St. Paul, Minn., and Oklahoma City, Okla.

For the entire seven months, 138 of the 492 cities reporting to the safety council had no deaths. The largest cities with perfect records were Richmond, Calif., Fresno, Calif., and East Orange, N. J.

Brown Named to Head Special Education Setup

BY HAZEL A. TRUMBLE

By a vote of three to one this summer, Oakland County became the first in the United States to endorse local support and administration of a special education program for handicapped children.

This new program — via the creation of the Oakland County Special Education Dept. — swings into action Sept. 7.

William J. Emerson, Oakland County superintendent of schools, announced today that Deputy Supt. Kenneth W. Brown will administer the program.

Appointed as director of special education for this program is Paul Thams (Toms).

Formerly an assistant professor of education at the Illinois State Normal University, Thams field of specialty is the education of the mentally retarded. He has served as critic instructor for special education teachers.

He has a B. S. degree in psychology and an M. A. in special education from the University of Michigan. He has had additional work in special education from Michigan State Normal College and the University of Illinois.



PAUL THAMS

Thams taught at the Wayne County Training School near Northville and acted as an assistant instructor while working on his doctor's degree at the U. of M.

A captain with the 20th Air Force during World War II, he served three and a-half years with the Army Air forces.

Named by Emerson to the position of referral consultant in the new program is Mrs. Helen Sanford. She has been a visiting teacher in the county during the past eight years.

First function of the newly created department, said Brown, will be "to find and classify all atypical children in the county."

"We will be assisted by the Oakland County Health Dept. and local school authorities in determining who these children are and where they live," said Brown.

The one-half mill voted for this program will not be available until next March.

"Therefore," said Brown, "contracts with local boards of education having programs now in existence will extend the benefits of Public Act. No. 18 (special education act) starting in Sept., 1955."

Boards not having special education programs, will have the benefit of the survey findings before making a contract with the county Board of Education, administrators of the program.

Two years ago educators and lay groups in Oakland County initiated a proposed special education program.

County Superintendent Emerson headed a survey to determine the number of children who did not receive an adequate education in this county.

They drafted a proposal to finance and administer a program on county basis.

It was commended by the State Department of Public Instruction and presented for legislator approval by Oakland County Representative William Broomfield (R-Royal Oak.)

Unanimous endorsement was given the Special Education Act No. 18 by both the House of Representatives and the Senate and then approved by Governor G. Mennen Williams, who hailed the proposal as "one of the finest programs I have reviewed."

School superintendents from the county who worked during the formulating of the special education program have been asked by the Oakland County Board of Education to serve as an advisory committee. They are: Milbourne P. Anderson, Berkley; O. E. Dunckel, Farmington; Donald C. Baldwin, Rochester; Roy E. Robinson, Ferndale, William Shunck, Waterford Township, and Glenn Schoenhals, Southfield Township.

Brown has announced also that Mrs. Elizabeth Bathes will serve the program as a visiting teacher during this coming year.

The department's headquarters are on the sixth floor, county building.

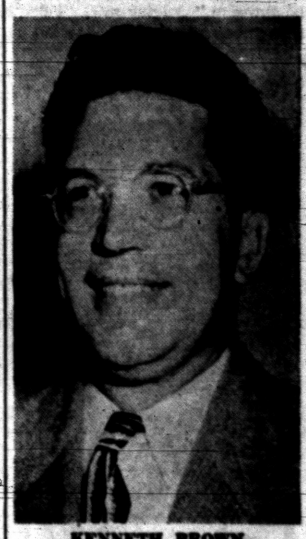

KENNETH BROWN

If Nothing Else

Legionnaires May Leave New Hat Style in Capital

By HARMAN W. NICHOLS
United Press Staff Correspondent

WASHINGTON (UP) — What's new in Washington.

If the legion leaves nothing else behind at this convention, it perhaps will leave a new design for ladies' sun hats.

The chapeau is called a parasol hat. Shut, it looks like a closed, small umbrella without a handle. Opened, it becomes a hat.

* * *

The new commander-to-be will have to get used to nothing but fried chickens, peas, mashed potatoes, and ice cream. When he is touring around the several states, according to the retiring chief, Arthur J. Connell of Connecticut, that's just what they serve.

Connell, incidentally, shook so many hands during the past year, that he thinks it will take him a year of soft living to get rid of the calluses.

* * *

Jack Cejnar, assistant director of publicity for national legion headquarters in Indianapolis, likes to tell about the day before he and other officials left for Washington.

A headquarters telephone operator, Margaret Campbell, stepped into the push-button elevator with a lady with fluttery hands.

Margaret asked the stranger which floor and she said "Two, please." The telephone operator pushed the "two" button and said, politely, "You look like somebody I know."

"I am," answered the guest.

It was Zazu Pitts.

Members of the legion were not too much worried about the threat of a hotel strike when they arrived ahead of convention time. Seaborn P. Collins, of New Mexico, one of the candidates for commander, told me:

"Any doughboy or GI who doesn't know how to make a bed or lug a duffle up a few steps doesn't deserve to be here."

* * *

In the old days, hotels used to cut the corners out of the paper laundry bags to keep the legionnaires from pitching the sacks out of windows (full of water) onto the heads of those below. The hotels didn't think it is necessary this time.

* * *

Many of the drum and bugle corps are so proud of their appearance that they brought their own tailors and pressers for pants and coats. Plus boot-blacks.

One official of the legion estimated that the initial cost for the drum and bugle corps ran well into the millions. That is just for the uniforms and bugles.

Some of the fanciest of uniforms cost as much as $300 apiece. That doesn't count transportation and about $17 a day per man for board and bed.

The office of Theodore John Christensen, which contracted to put up all of the bunting for the convention, ran into a little trouble when it opened up temporary headquarters in Georgetown.

Tables were necessary. So were a lot of phones. The neighbors looked in and the cops came. The cops thought it was a new bookie joint.

Duchess of Kent Visits Windsor This Afternoon

By International News Service

Windsor will be visited by royalty today. The Duchess of Kent and her daughter, Princess Alexandra, arrive in the Canadian city at 3:45 this afternoon for a whirlwind 19-hour stay.

The duchess, who is an aunt of Queen Elizabeth II, will not visit Detroit, but will meet Detroit dignitaries in a ceremony at the international boundary on the Ambassador bridge.

Barefoot Girl With Coat of Mink

Many Men Drawn to Ava

By ERSKINE JOHNSON
NEA Staff Correspondent

HOLLYWOOD—(NEA)—"Quick," whispered Mickey Rooney to an MGM studio press agent, "I want that girl's telephone number."

Love again had found Andy Hardy.

And U.S. headline writers discovered an irresistible Ava Gardner. She had just been introduced to film star Rooney on her first tour of the MGM studio after being signed there — the year was 1941—as a $50 a week Hollywood starlet.

The press agent got Ava's number for Rooney—and it's obvious quite a few other gentlemen, from movie profiles to millionaires and Spanish bullfighters, have written it down on two continents during the past 13 years.

Courted by many men, gorgeous, green-eyed, brown-haired Ava has married three of them — Rooney, Artie Shaw and Frank Sinatra. Now it's rumored that bullfighter Luis Miguel Dominguin will be husband No. 4.

The men in her life have meant many things to Ava Gardner and may explain many things about her.

She married Rooney in 1942, over MGM's objections, and divorced him in September of the next year. In a 1947 interview she told me:

"Being married to Mickey was like being married to a child."

She has also said: "We didn't have a chance. We were babies. There was even a studio press agent with us on our honeymoon."

But to pint-sized Rooney, Ava throws a garland for helping her on the tough highway to movie stardom. "He didn't understand marriage but he sure understood show business. He taught me everything," she says.

Just a year after marrying much-married Artie Shaw in 1945, Ava asked for Divorce No. 2. High-brow Artie who plays low-brow music, it developed, made a serious mistake.

He tried to educate Ava, who admite she had read only one book, "Gone With the Wind," before she became Mrs. Shaw.

They took books with them on their honeymoon and later Ava was so impressed that she enrolled in a college correspondence course.

She still laughs about the day she bought "Forever Amber" and brought it home. "Artie saw it and made me throw it away, saying: 'I don't ever want you to read such trash'."

It was a howl for Ava when Shaw later married the book's authoress, Kathleen Winsor.

When Artie and Ava's marriage cracked up, she told friends she was near a nervous breakdown and went to a psychoanalyst. In the divorce court, she said:

"He told me to leave, so I left." A month after the marriage, she further testified, **"his attitude toward me changed. He became completely utterly selfish."**

But the headlines inspired by her two marriages and divorces were mild compared to the Page One team of Ava and crooner Frank Sinatra, whom she married in 1951 after he divorced Nancy, his wife of 11 years.

First it was their hectic romance, with poetry-writing bullfighter Mario Cabre getting into the act as a rival suitor while Ava was starring in "Pandora and the Flying Dutchman" in Spain.

There were headlines at the time of the wedding when Frank threatened photographers, and more headlines when attorneys questioned the validity of his Nevada divorce.

And there were headlines for two years and nine months as Ava and Frank fought and made up in Hollywood, in New York, London and in Spain, at hotels and at airports.

Front page news stories told about:

Ava's announcement in Acapulco that she was "fed up with his profane word fights with reporters and photographers" (after the crooner destroyed some film of them taken in the Beachcomber night club).

A police-refereed row at Sinatra's Palm Springs home when the singer asked both Ava and Lana Turner to leave. Ava's appearance with Frank a few nights later at a political rally and her introduction of him as a "wonderful, wonderful man."

Frank's quotes from New York: "We're having oral battles, but I'm nuts about her."

Ava's quote in answer to motherhood rumors: "I just wish I were expecting." A friend's announcement: "She really wanted to marry Mario Cabre."

All of her ex-husbands—Rooney, Shaw and Sinatra—worked in Nevada night clubs during her six-week residence and Frank's only comment about the final crackup of the marriage:

"Remember, I have a career, too. And I have a temper, too. That's all I can say."

(Tomorrow: Ava Gardner as Hollywood sees her.)



FIRST LOVE — Ava's husband No. 1 was Mickey Rooney. Here they are in 1942, when Mickey plunged her into the headlines.



MILLIONAIRES TOO—Men in Ava's life have included millionaires like Howard Hughes. She's come a long way since her date with him in 1946, when the photographer listed her only as "unidentified girl."



RETIRED, BUT WORKING—Leigh Young, retired University of Michigan professor retired recently, but didn't like it. He now enjoys life working as a parking lot attendant for the City of Ann Arbor.

Former Forestry Professor Now Tends Parking Lot

ANN ARBOR (AP) — Leigh Young smiles quickly when you ask him about his new job. "A man has to be useful," he says.

Young, who retired as a University of Michigan forestry professor last year, felt that the end of his active life shouldn't come at 70.

He had been an Ann Arbor alderman for seven years, mayor for four years, president of the city council for another four years, and one time director of the Michigan Conservation Commission. He had been associated with the university since 1911.

Today "Brig" Young tends the newest parking lot of the city's progress system in the downtown section. Inside his booth a clock ticks off the minutes and hours.

But meeting his friends as they drive in to park their cars is more than a job to Young. For more than a year he looked for a way to splice together a life of public service.

He felt that he was still able to be of service, even though he had run into the university's arbitrary retirement age. "I come from a line of long-lived ancestors," he says.

Young tried California. He and his wife, Frances, even went to Florida. But Young looked across the vacationlands and said, "what can I do with myself here."

So when they returned to Ann Arbor to be near their children and their grandchildren, Young was asked by city engineer George Sandenburgh: "How about working for me—I worked for you long enough."

For Young it meant meeting old faculty friends and associates under new circumstances. But it also meant the end of idleness he didn't want.

Now five and a half hours a day, six days a week, he walks or drives the two miles to the lot.

He plays golf in the afternoons despite a near fatal heart attack in 1947.

Young says that the game of golf teaches a man how to hold his temper and be patient. He still pars holes on the tough, long university golf course.

New County Cancer Unit Organized Here

By GEMMA STRIFFLER

Nearly 100 persons gathered last night to approve the organization of the North Oakland County Unit of the Southeastern Michigan Division of the American Cancer Society.

The group met at the Pontiac offices of the society at 66 West Lawrence St. and heard the report of the planning committee.

The committee has been working for some weeks on the type of permanent organization which was thought to serve best the interests and needs of the North Oakland County area.

The following will be the first to act on the board of trustees, with other names to be added shortly:

Dr. John D. Monroe, director of the Oakland County Health Dept.; Dr. Richard Olsen, Bloomfield Twp.; Mrs. Robert Waters, Clarkston; James Farley, Commerce Twp.; Mrs. Walter E. Lentz, Holly; Jay Leipprandt, Lake Orion; Edwin Johnson, Milford; Mrs. Lee Van Wagoner, Oxford; Mrs. Charles Burgess, Rochester; Howard Parr, South Lyon; Mrs. Ray Kingsbury, Waterford Twp.; Mrs. Clarence Patterson, West Bloomfield Twp.; Norman Buckner, Mrs. Ted Koella, John Madole, Francis Miller, Dr. Kenneth VandenBerg and Mrs. Harry Striffler, all of Pontiac.

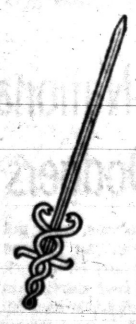

Mrs. Koella is temporary chairman of the board, which will meet soon to elect permanent officers.

Edward W. Tuescher, of Detroit, executive director of the Southeastern Michigan Division of the ACS; Miss Beb Adams, field coordinator, and Miss Elizabeth White, director of services for the division and Miss Esther Kelley, national representative from New York City, have assisted the local committee in forming the permanent organization.

Dr. Monroe opened last night's meeting, with Dr. Harry M. Nelson, former president, and a member of the executive committee of the National American Cancer Society, discussing the work of the organization.

The sole purpose of the society, he stated, was the control of cancer. Although the society was founded only 40 years ago, much progress has been made, especially in the last nine years.

The national society collects statistics on mortalities and cures, and encourages cancer research. Nearly 1,800 grants and 85 clinical fellowships have been awarded by the ACS.

It also has a training program for physicians, dentists and nurses to aid them in the detection and diagnosis of cancer.

The ACS encourages and fosters the establishment of detection clinics and also has a service program promoting aid to the individual victim of cancer.

Research and statistical work with other countries is part of the national work. The society feels that eventually all of these combined goals will effect the control of the disease.

Dr. Nelson brought it to the group's attention that only $18 million is being spent in the U. S. yearly on cancer research whereas the U. S. in one year spent $40,000,000 on hoof and mouth disease.

He stated there are 225,000 cancer deaths each year in the U. S. and that 23,000,000 citizens of the U. S. who are alive today will die of cancer if the present rate continues.

The research on the relationship of cigarette smoking to cancer is far from conclusive, he said. Work on the survey is being continued, conducted by volunteers, as the cost would be prohibitive for the society otherwise.

Dr. Olsen, co-chairman of the Oakland County Medical Society's Cancer Committee, outlined the cancer control facilities now available to North Oakland County residents, and the needs of the area.

He reviewed the dark ages of cancer when victims concealed their troubles and doctors could only stand and watch. Eventually, the public was awakened by a surge of publicity. He stated that cancer attention must not wait for symptoms but that each suspicion must be acted upon.

Relative to this county, the doctor said that approximately 50 per cent of the cancer cases could be cure; that there are adequate X-ray machines available with fine technicians; that physicians are good and that the public is now interested.

The county lacks a setup for smear examinations on a routine basis, not just for suspect cases, as now, Dr. Olsen said. And much more education is needed which could be accomplished via films and talks, he added.

He emphasized especially that interest and consideration must be shown in those cases which are incurable.

Tuescher spoke on the ways in which the ACS can help to meet the needs of the area and the work ahead for the North Oakland Unit, especially the necessity for committees in the various localities, such as education, service and publicity.

The ACS is a member agency of the Pontiac United Fund and a substantial portion of its budget comes from this source.

All those interested in the work of the American Cancer Society are invited to contact the offices at FE 2-5620. Many hours will be needed from volunteer workers.

Cement Truck Kills Man

LEONIDAS (AP) — Marshall Trumbull, 67, of nearby Athens, was fatally injured Monday when his car was struck by a cement truck on a rural road, four miles from Leonidas near the Branch-St. Joseph County line. Police said he drove in front of the truck while turning left into a driveway.

Beats Cardinals

Johnny Antonelli NL's First 20-Game Winner

ST. LOUIS (AP)—Johnny Antonelli stands today as the National League's first 20-game winner this season and the front-running New York Giants' first southpaw to reach the magic number in 17 years.

* * *

The lefty turned in his 20th win, against only three defeats, last night as he held the St. Louis Cardinals to four singles for a 4-1 victory.

* * *

Antonelli, only 24, came to the Giants in a deal last Feb. 1 with Milwaukee as outfielder Bobby Thomson went to the Braves. With Milwaukee last season, he racked up a 12-12 record.

Carl Hubbell, now in the Hall of Fame, and Cliff Melton were the last New York southpaws to turn in 20 wins. Both accomplished the feat in 1937.

Bob Lemon of the American League Cleveland Indians is the only other major league pitcher to win 20 this season. He turned the trick on Sunday.

Antonelli, who has pitched five shutouts and seven one-run games among his victories, said in the clubhouse the mark was "the big thrill of my life."

* * *

"Twenty victories is the mark of stardom," Johnny said, "I don't remember when I first started to want to win 20 games, but it has always been my aim."

An odd twist to the Antonelli-Thomson trade in the winter developed when Thomson smacked a 3-run homer to help the Braves beat second-place Brooklyn last night and restore the Giants to a 2½ game lead after a doubleheader split on Sunday had cut it to only 1½ lengths.

Remember?



This star ball player of the 1930s hit an even .300 in his 1st full season in the major leagues and was a World Series star the same year. Always known for his hustle and base-running ability, he also was a fine hitter. He bettered .300 7 times during his playing days, all with the same National League team. His identity is found on today's final sport page.

MSC Grid Coaches Had Home Training

EAST LANSING, Mich. (AP)—Two Michigan State football coaches have home training to direct the activities of last season's Rose Bowl championship 11 as they begin preparations for the new schedule which opens against Iowa on Sept. 25.

Don Mason is line coach and Sonny Grandelius is freshman coach. As players with the Spartans—Mason as a guard and Grandelius as a halfback—both were named on All-American teams.

League Leaders

LEAGUE LEADERS
By The Associated Press
AMERICAN LEAGUE

BATTING — Noren, New York, .341; Avila, Cleveland, .331; Minoso, Chicago, .329; Fox, Chicago, .321; Bauer, New York, .315.

RUNS—Mantle, New York, 108; Minoso, Chicago, 107; Fox, Chicago, 97; Carrasquel, Chicago and Avila, Cleveland, 93.

RUNS BATTED IN—Doby, Cleveland, 108; Minoso, Chicago and Berra, New York, 100; Jensen, Boston, 95; Mantle, New York, 94.

HITS—Fox, Chicago, 175; Kuenn, Detroit, 162; Minoso, Chicago, 159; Busby, Washington, 158; Avila, Cleveland, 155.

DOUBLES — Vernon, Washington, 30; Minoso, Chicago, Smith, Cleveland, Kuenn, Detroit, Berra, New York and York, Washington, 24.

TRIPLES — Minoso, Chicago, 16; Runnels, Washington, 14; Vernon, Washington, 13; Tuttle, Detroit and Mantle, New York, 10.

HOME RUNS — Doby, Cleveland, 28; Mantle, New York, 26; Williams, Boston, 24; Rosen, Cleveland and Sievers, Washington, 22.

STOLEN BASES — Jensen, Boston, 20; Minoso, Chicago, 16; Rivera, Chicago, 15; Fox, Chicago, 13; Busby, Washington, 12.

PITCHING — (10 decisions) — Consuegra, Chicago, 16-3, .842; Lemon, Cleveland, 20-5, .800; Feller, Cleveland, 11-3, .786; Grim, New York, 17-5, .773; Morgan and Reynolds, New York, 10-3, .769.

STRIKEOUTS — Turley, Baltimore, 145; Trucks, Chicago, 135; Wynn, Cleveland, 125; Pierce, Chicago, 119; Harshman, Chicago, 114.

NATIONAL LEAGUE

BATTING — Snider, Brooklyn, .340; Musial, St. Louis, .344; Mays, New York, .336; Mueller, New York, .335; Robinson, Brooklyn, .323.

RUNS — Snider, Brooklyn and Musial, St. Louis, 108; Mays, New York, 97; Hodges, Brooklyn, Ashburn, Philadelphia and Moon, St. Louis, 94.

RUNS BATED IN — Musial, St. Louis, 116; Snider, Brooklyn, 110; Hodges, Brooklyn, 108; Kluszewski, Cincinnati, 106; Mays, New York, 96.

HITS—Mueller, New York and Schoendienst, St. Louis, 174; Moon and Musial, St. Louis, 171; Snider, Brooklyn, 170.

DOUBLES — Bell, Cincinnati and Schoendienst, St. Louis, 33; Snider, Brooklyn, Kiner, Chicago and Musial, St. Louis, 32.

TRIPLES — Hamner, Philadelphia, 11; Snider, Brooklyn and Mays, New York, 10; Moon, St. Louis, 9; Temple, Cincinnati, Ashburn, Philadelphia and Schoendienst, St. Louis, 8.

HOME RUNS — Kluszewski, Cincinnati and Mays, New York, 39; Hodges, Brooklyn, 35; Snider, Brooklyn, Sauer, Chicago and Musial, St. Louis, 34.

STOLEN BASES — Bruton, Milwaukee, 27; Fondy, Chicago, 19; Temple, Cincinnati, 19; Moon, St. Louis, 16; Jablonski, St. Louis, 9.

PITCHING — (10 decisions) — Antonelli, New York, 20-3, .870; Hughes, Brooklyn, 8-2, .800; Loes, Brooklyn, 11-3, .786; Nuxhall, Cincinnati, 8-3, .727; Wilhelm, New York, 9-4, .692.

STRIKEOUTS — Haddix, St. Louis, 155; Roberts, Philadelphia, 154; Erskine, Brooklyn, 144; Antonelli, New York, 120; Spahn, Milwaukee, 118.

New Mexico 11 Will Try New Jersey Numbers

'Contour' Digits to Be Used by Lobo Gridders for Easy Spotting

ALBUQUERQUE, N. M. (INS)—The University of New Mexico football team will conduct an experiment with jersey numbers this fall that may change the usual practice of using block digits.

New Mexico university art professor Ralph Douglass maintains so many of the figures have the same block origins and outlines, that, when a jersey becomes wrinkled or dirty, a three can look like an eight, a two a five.

Douglass designed new numbers, each having a contour all its own. While block digits become blurred at a distance, Douglass' numbers can be distinguished without the aid of field glasses at any distance.

Members of the UNM athletic department were intrigued with the idea.

They secured permission from the national rules committee to use the "spotter" numbers on an experimental basis, provided opponents on the Lobos' home schedule didn't mind.

Opponents in the Skyline Conference and non-conference foes were contacted. They gave their permission and the Lobos will wear the new numbers this year.

The new figures are slimmer and more rounded than the block digits. There can be no doubt the number "3" is not an "8".

It's all done by contours.

Weyand Wins Junior Title

Fires 154 to Finish Two Strokes Ahead of Ray Lovell

Fifteen-year-old Dick Weyand of Birmingham yesterday won the annual junior championship of the Detroit Golf District.

Dick fired a 77 yesterday at Western to match his 1st-round 77, fired a week ago at Orchard Lake, for a 154-stroke total. Two strokes back was Ray Lovell, also of Birmingham.

Kay Andreen, 16, a Phoenix, Ariz., girl who spends her summer at Grosse Ile, won the girls' title for the 2nd straight year. She tied with Betsy Arnoldi, 15, of Pine Lake, and Sue Knappenberger, 16, of Dearborn, and won the ensuing playoff.

BOYS' DIVISION

Richey Weyand, Birmingham	77-77—154
Ray Lovell, Birmingham	76-80—156
Tom Cross, Pine Lake	78-79—157
Pete Forsythe, Barton Hills	75-84—159
Mark Schlanderer, Bart. Hills	78-81—160
Fred Howting, Oakland Hills	79-81—160
Dick Barth, Barton Hills	79-83—162
Tommy Grace, DGC	85-84—169
Tom Morris, Meadowbrook	88-82—170
Paul Weyand, Birmingham	88-84—172
Buddy Badger, Red Run	82-90—172
Tom Nichols, Lakelands	78-94—172

GIRLS' DIVISION

Kay Andreen, Grosse Ile	104-102—206
Betsy Arnold, Pine Lake	99-107—206
Sue Knappenberger, Dearborn	107- 99—206
Judy Andreen, Grosse Ile	109-103—212
Joy Staunton, Pine Lake	101-113—214

Unwelcome Perfume!

LANSING (AP)—John Weiler, manager of the Algonac State Park, regretfully reported to the State Conservation Department that conservation law violators can now smell him coming as he makes his rounds.

Weiler explained that his car was christened by a skunk.

"It's hard enough," he wrote, "to catch violators under ordinary circumstances. Usually, they either see you or hear you, but now they can smell trouble approaching. I'm thinking of selling my car for the good of the service."

Sports Briefs

Norman (Red) Strader, former Yankee football coach, is scouting 14 games for the San Francisco 49ers this season. He is also in the construction business in Berkeley, Calif.

* * *

Connie Mack has been with the Philadelphia Athletics since 1901. Always an accommodating gentleman, he shortened his McGillicuddy name to Mack so that it would fit a scoreboard.

* * *

When Paavo Nurmi, four-time winner of Olympic Games medals, began to lose races he had a simple explanation. "Too much competition," he said.

* * *

Edsel Ford, son of Henry Ford, said that golf is a game where you "have to beat yourself before you can beat anybody else."

New Yorker Captures 1st NSSA Championship

By H. GUY MOATS

While the sub-small gauge experts and the sub-junior and women's junior shooters were busy today shooting for these coveted honors, one Nathional Skeet Shooting association champion has his honors tucked away for this year.

Igor Pezas, 30-year-old shipping operator in New York outshot a really fine field Monday to capture the National Gun Handicap title with a fine 98x100. Shooting at the elusive "blues" on a windy day was a real job, but Pezas was good enough to beat a field of 150 shotgunners of quality. Four shared the runnerup spot with 96s.

Dividing second money were Willard Moshimer, Detroit; Dick Hocker, Muskegon; Leslie B. Ponder of Amita La., and Bill Schaeffer, Bridgeport, Conn. A 5-way split occurred for third, with Pontiac's Bob Thiefels breaking 95 for a share with Charlie Balch, Tulsa Okla.; Dr. Ward Williams, Rochester N. Y.; R. J. Lytle, Detroit and B. E. Williams, Davison.

Mrs. C. A. McDowell, Shreveport, La., one of the national's prettiest contestants, shot her way to the top of the feminine contingent with a sparkling 96x100.

The pros were paced by duck-hunter Wilbur Cox, Wilmington, Del., who fired 87x100.

Tempo of the 15th annual championships at Oakland County Sportsmen's Club, Waterford, was expected to quicken greatly today and Wednesday. But the big "blow" was due to arrive in full power Friday when most of the "big shots" will be in action. They were arriving today in droves.

Private automobiles, trains and planes were bringing the country's finest scattergun exponents. So heavy has been the air-travel that OCSC's committee, headed by Jim Ashmore, chairman, has arranged a regular shuttle service to pick up and deliver contestants at the scene of the circus-atmosphere event on Townsend Lake.

Looks like there's a good story, with a lot of human interest about everywhere a nosy reporter turns, out at the site of this unusual, colorful affair.

For instance, more than 5,000 cards bearing names of NSSA members are in the files of the association, and all are right there ready for perusal. "Perhaps few, outside the NSSA," says Mrs. George White, (Dallas, Tex.) who handles the records, with her husband, "know that we have active members in Sweden, Venezuela, South Africa, Hawaii, Germany, and Japan, besides those in Canada, Mexico and Porto Rico." Many service teams are represented in the memberships.

"Just because the nationals are held here" Mrs. White added, "we have had hundreds of new members signed up out here."

Close to $18,000 worth of sterling silver and gold trophies decorate a large niche in the OCSC clubhouse. This reminded a NSSA official that Sen. Joseph George of Maryland, one of the "fathers" of the association, has won so many trophies that his collection has been insured for $10,000. The former legislator is well up in the seventies, but still shoots along with the field. He's here now, but believes there are others in the list here who could lay claim to more years that he carries so lightly. A couple of these veterans are A. C. Weaver of Seattle, Wash., and S. H. Gripp of Houston Texas.

They've everything in the line of championships at this tremendous event. Such as the husband-wife division, title to which is held by Mr. and Mrs. Fred Alford of Dallas, Tex., and who are here to make defense of that coveted crown.

They go all the way down to 9-year-olds. And an Oakland County boy can claim the honor of being the youngest, and the smallest shooter. But little Edward Brown, one of three skeet-shooting sons of William A. Brown, 916 Suffield, Birmingham, handles a shotgun like a seasoned veteran. He didn't have to take a back seat, Monday, for anyone. His capable brothers are Leland (call me Bud), 11 and Bill, 12, the oldest. Their father is no tyro at the skeet fields, either.



BIG GUN, LITTLE ONE—Comparative sizes of the shotgunners competing in the 15th annual National Skeet Shooting Association's championships is shown above. The big fellow is Graham Steele of Ft. Sumner, New Mexico. He is 6 feet 5½ inches tall. The little fellow is 9-year-old Eddie Brown of Birmingham. Graham is the NSSA's tallest and Eddie is the meet's littlest and youngest. At right is the first champion determined in the current test. He is Igor Pezas of New York Cty. Pezas won the National Gun Handicap, Monday with 98x100.

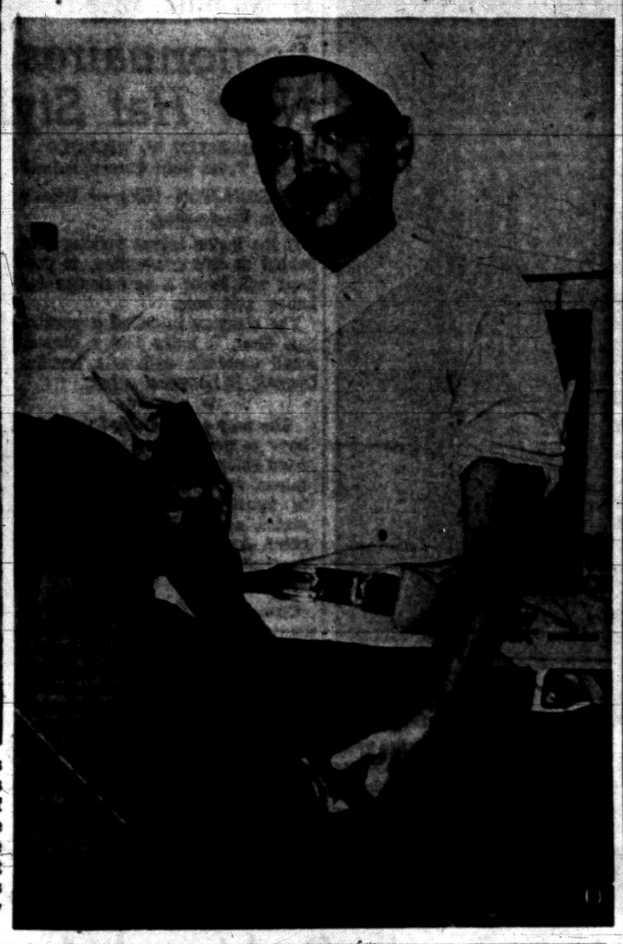

High Guns for NSSA Opener

Top shooters in Monday's round of the National Skeet Shooting Association's 15th annual championships are as follows:

Winner, National Gun Handicap—Igor Pezas, New York, 98x100.
Second place—4 ties, 96x100.
Willard Moshimer, Detroit.
Dick Hocker, Muskegon.
Leslie B. Ponder, Amita, La.
Bill Schaeffer, Bridgeport, Conn.
Third—5 ties at 95x100:
Bob Thiefels, Pontiac.
Charlie Balch, Tulsa, Okla.
Dr. Ward Williams, Rochester, N. Y.
R. J. Lytle, Detroit.
B. E. Williams, Davison.
Women's high gun—Mrs. C. A. McDowell, Shreveport, La. 96x100.
Professional—Wilbur Cox, Wilmington, Del., 87x100.
Other scores from this area:
Florence Schmidt, Hazel Park 92.
W. A. Brown, Birmingham, 90.
Leland Vandenwater, Waterford, 89.
Bob Wagner, Perndale 88.
Sam Schmidt, Hazel Park, 83.
Ruth Van Kirk, Birmingham, 82.

Red Sox Star Suffers Injury

Ted Williams' Birthday Marred by Bad Bump on Left Shin

BOSTON (AP)—Slugger Ted Williams is a doubtful starter tonight as the Boston Red Sox try to shake a three-game losing streak against Chicago's White Sox at Fenway Park.

Williams' 36th birthday celebration was marred yesterday as he suffered a bad bump on his left shin in the fifth inning of the 5-4 loss to Cleveland.

* * *

Ted drew two walks and then singled before getting hit by a foul ball off his bat in the fifth. Williams finally grounded out but had to leave the game.

* * *

Red Sox physician Dr. Timothy Lamphier and Trainer Jack Fadden said the shin ballooned up with a lump as big as a baseball, but X-rays were negative.

Oddly enough Williams' birthday is listed in the official American League Red Book, Who's Who in Baseball and the Baseball Register as Oct. 30, 1918, not Aug. 30.

Pollard Won't Return to NFL From Canada

Fleet Halfback Center of Dispute Between BC Lions, Philadelphia

VANCOUVER, B. C. (AP)—Al Pollard, fleet halfback whose longest run so far this season has been from Philadelphia to Vancouver, said last night he wouldn't return to the National Football League team he jumped "no matter what."

Pollard is the center in a dispute between the NFL Philadelphia Eagles and the British Columbia Lions of the Western Interprovincial Football Union.

The Eagles, who have Pollard's name on a 1954 contract, said earlier yesterday they would sue the Lions and Coach Annis Stukus for damages over an alleged breach of contract. They said they would take the case before a United States bench because Eagle Secretary Joseph Donaghue said, his club "cannot expect justice in Canada."

"They'll have to get me down there first," Pollard said. "What's wrong with them anyhow? They've got lots of good players. They're just trying to stop me from making a living."

Pollard, who provided needed backfield spark for the Lions, picked up about 60 of the 98 yards they gained rushing against Winnipeg Blue Bombers Saturday night. Last night he caught four passes as Lions dropped a 17-0 decision to the Saskatchewan Roughriders.

The 195-pound backfielder said he had been in contact with Lions officials earlier this summer, but remained with Eagles "to see if I got a fair shake. I did not, so I left them." He did not elaborate.

"I'm not going back, you can be sure of that," he said.

Writers Visit State Elevens

Touring Scribes Get Preview of Candidates at Michigan, MSC

By UNITED PRESS

A delegation of Midwest sports writers was given a preview today of the football candidates at Michigan State college and the university of Michigan, the state's two members of the Big Ten.

Kenneth (Tug) Wilson, Big Ten commissioner, escorted the visiting writers onto the practice fields at Ann Arbor and East Lansing for the traditional interviews and picture-taking that herald another football season.

Delegation first called on coach Bennie Oosterbaan and his squad at the University of Michigan, then moved on to East Lansing for a session with Hugh (Duffy) Daugherty's Michigan Staters.

Oosterbaan introduced a 68-man squad that included 19 returning lettermen.

Daugherty, who inherited a championship team from ex-coach Biggie Munn, had nearly 70 players on parade for the newsmen.

'Kid' Ready for 8th Defense

By RALPH BERNSTEIN

PHILADELPHIA (AP) — Welterweight champion Kid Gavilan and challenger Johnny Saxton moved into town today both planning to take things easy until they meet at Connie Mack Stadium tomorrow night in their scheduled 15-round title bout.

* * *

Gavilan, 28, is at least a 2-1 favorite to turn back the title bid of Saxton, sixth ranking welterweight challenger. The champion will be making his eighth defense since becoming welter boss in May, 1951. He holds a big edge in experience with 116 fights, 98 victories, 14 defeats and 4 draws. Saxton, 24, has won 44, lost 2 and drew twice in 48 outings.

Promoter Herman Taylor estimated a crowd of 15,000 will pay some $80,000 to witness the nationally televised fight (CBS). The Philadelphia area is being blacked out of the television circuit for a radius of 90 miles with the exception of New York. Radio broadcast is local only.

The champion is reported in fine condition. His handlers say the Cuba Keed has had no difficulty paring down to the 147-pound welterweight limit and that the hand he claims to have injured while training for last April's middleweight title fight with Carl (Bobo) Olson has healed.

Gavilan, who reportedly lost a lot of money recently, operating a song and dance troupe in his native Cuba, will draw 40 per cent of the net gate, plus a goodly share of television and radio money. Saxton is to receive the usual 20 per cent challenger's cut.

* * *

However, although Taylor—promoting the bout jointly with the International Boxing Club of New York—says he has no knowledge of any personal financial deal between opposing managers, Frank (Blinky) Palermo, pilot of Saxton, says he has guaranteed the Gavilan camp $40,000 in lieu of receiving both fighters' shares.

The Brooklyn challenger's only pro defeats were at the hands of Gil Turner, who was kayoed by Gavilan in 11, and Del Flanagan, the No. 2 ranking welterweight. Saxton has scored 19 knockouts in his brief career, while Gavilan, not noted for a chilling punch, has finished off 27 opponents.

Georgia Tech's Dodd Has Wealth of Grid Talent

By MERCER BAILEY

ATLANTA (AP) — Georgia Tech's 1954 football fortunes, like those of many other Southeastern Conference schools, are tied to a hard core of veterans and a supply of shining sophomores.

* * *

Coach Bobby Dodd has a wealth of talent to work with—provided the youngsters come through—and he plans to put more emphasis this year on a two-team system of substitution.

* * *

Standouts among the veterans are All-America center Larry Morris, guard Franklin Brooks and halfback Billy Teas. Tech coaches rate Brooks as one of the greatest linemen they have ever seen. Teas, a strong, speedy runner who last season for the first time developed a good sense of balance, can go all the way, inside or out. As for Morris, who shines brightest as a linebacker, his All-American ranking as a junior speaks eloquently enough.

Losses of several key players weakened Tech — by about two touchdowns, Dodd says.

Major League Results

AMERICAN LEAGUE

	W	L	Pct.	Behind
Cleveland	94	36	.723	—
New York	89	40	.690	4½
Chicago	85	47	.644	10
Detroit	57	72	.442	36½
Boston	56	72	.438	37
Washington	52	76	.406	41
Baltimore	43	85	.329	51½
Philadelphia	42	87	.325	51½

Today's Schedule, Probable Pitchers
Cleveland at New York, 7:30 p. m.—Wynn (18-9) vs. Grim (17-5).
Chicago at Boston, 7:30 p. m.—Pierce (7-8) vs. Kemmerer (3-3).
Detroit at Washington, 7 p. m.—Zuverink (7-10) vs. McDermott (6-13).
Baltimore at Philadelphia (2), 5 p. m.—Kretlow (3-10) and Larsen (3-17) vs. Gray (2-8) and Dixon (4-7).
Monday's Results
Cleveland 5, Boston 4.
Baltimore 3, Washington 1.
Only Games scheduled.
WEDNESDAY'S GAMES
Detroit at Washington, 7 p. m.
Cleveland at New York, 1 p. m.
Chicago at Boston, 1 p. m.
Only games scheduled.

NATIONAL LEAGUE

	W	L	Pct.	Behind
New York	81	47	.6233	—
Brooklyn	79	50	.612	2½
Milwaukee	73	54	.575	7½
Cincinnati	64	66	.492	18
St. Louis	60	69	.465	21½
Philadelphia	59	69	.457	22½
Chicago	53	76	.411	28½
Pittsburgh	46	83	.357	35½

Today's Schedule, Probable Pitchers
Brooklyn at Milwaukee, 2:30 p. m. Newcombe (7-6) vs. Conley 13-7).
New York at St. Louis, 8 p. m.—Liddle 6-3) vs. Beard (0-4).
Philadelphia at Cincinnati, 1 p. m.—Wehmeier (6-10) vs. Podbielan (7-7).
Pittsburgh at Chicago (2), 1:30 p. m. Thies (3-5) and Pepper (1-1) vs. Pollet (7-7) and Rush (5-15).
Monday's Results
New York 4, St. Louis 1.
Milwukee 7, Brooklyn 5.
Cincinnati 5, Philadelphia 1.
Only games scheduled.
WEDNESDAY'S GAMES
New York at Cincinnati, 8 p. m.
Brooklyn at Chicago, 1:30 P. M.
Pittsburgh at Milwaukee, 9 p. m.
Philadelphia at St. Louis, 8 p. m.

Kennedy Shooting for 13th Straight

DETROIT (AP) — With only a draw marring his record, unbeaten Alan Kennedy of Bay City, Mich., shoots for his 13th straight victory tonight in the featured fight at Motor City Arena.

Kennedy meets Ralph Capone of Chicago in a six-round welterweight scrap. Capone's pro record is 13-3-1.

In a six-round co-feature, Yama Bahama of Bimini, Bahamas, goes against Chicago's Carlo Sarlo, who has won all 12 fights as a pro. SPT.

Gromek, Fricano Draw Fines for Starting Brawl Sunday

CHICAGO (AP) — Detroit Tiger pitcher Steve Gromek was fined $100 yesterday by the American League for his part in touching off a 5-minute brawl Sunday which spread to fist-swinging between the Tigers and the Philadelphia Athletics.

Also fined $150 was A's pitcher Marion Fricano who was on the other end of the Detroit incident.

Gromek charged at Fricano during the 1st game of a doubleheader Sunday after Fricano hit him in the ribs with a pitched ball.

Fricano also hit Cass Michaels of the Chicago White Sox Friday night. Michaels is in a hospital with a skull fracture as a result. It is expected to sideline him for the rest of the season. Gromek and Michaels, who both live in Detroit, are good friends.

American League President Will Harridge wired Tiger Manager Fred Hutchinson in Washington that Gromek was being fined "for his conduct in charging Fricano which precipitated a brawl."

In a similar telegram to A's Manager Eddie Joost, Harridge said:

"Although the umpires do not charge Fricano with deliberately throwing a so-called beanball, their reports definitely charge him with throwing at the batters. If this practice continues it can only result in serious consequences and tactics such as employed by Fricano will not be tolerated in the American League."

Fricano and Gromek wrestled on the ground as players from both teams swarmed onto the infield and staged a free-for-all. Both pitchers were ejected from the game.

Fricano said he didn't throw "dusters" at Gromek and Harvey Kuenn, Detroit's shortstop who narrowly escaped getting hit earlier.

"How can they say I was throwing at batters?" he asked. "Are they mind-readers? As a matter of fact I did not throw at either Kuenn or Gromek Sunday. Anyone observing closely in the 1st instance or following logic in the 2nd, would know that whatever happened was not intentional."

Detroit Lions Cut Roster to 40 Men

YPSILANTI (UP)—Detroit Lions departed for an exhibition tour in the West today with their football roster cut to 40 players, seven over the limit.

Coach Buddy Parker announced Monday the Lions had sold defensive ends Frank Wodziak of the University of Illinois and Harold Turner of Tennessee State to the Cleveland Browns for a draft choice and an undisclosed amount of money.

Meanwhile, the world champion Lions asked waivers on Cecil Buster Graves, a tackle.

Moose can feed under water for as long as 100 seconds at a time.

Giants Will Be Leading National League Friday When They Clash With Dodgers at Polo Grounds

By BEN PHLEGAR
AP Sports Writer

No matter what happens now, the New York Giants still will be in first place when they collide head on with the Brooklyn Dodgers in their three-game showdown series starting Friday in the Polo Grounds.

* * *

The margin might be as small as two percentage points. It could be as much as 2½ games. But big or small it will be the Giants on top with the Dodgers trying to climb.

* * *

The Dodgers, who had been burning up the West like a prairie fire, ran afoul of an old Brooklyn killer from several seasons back last night and dropped a 7-5 decision in Milwaukee.

The Giants whipped St. Louis 4-1 with Johnny Antonelli becoming the first National League pitcher to win 20 games. New York is now 2½ games ahead of Brooklyn.

The Cleveland Indians, who put their 4½-game American League lead on the line against New York in a three-game series starting in Yankee Stadium tonight, wound up the Boston end of their season yesterday with their 11th victory in 11 starts against the Red Sox at Fenway Park.

They came from four runs behind to nip the Sox 5-4 with a five-run rally in the seventh. Baltimore won its third straight from Washington 3-1 and Cincinnati made it five in a row with a 5-1 triumph over Philadelphia in the only other major league action.

Aging Heinie Majeski, slashed a three-run homer during the Cleveland uprising. Five of Cleveland's 10 pitchers saw action, starting with rookie Ray Narleski and ending with Mike Garcia.

* * *

Bob Turley of the Orioles had a no-hitter working until Jim Busby bunted safely in the sixth, but he had to strike out pinch hitter Maury McDermott with the bases loaded in the ninth to preserve his 11th triumph.

* * *

Another one of those three-run homers that figured prominently in yesterday's games came in the Cincinnati victory over the Phils. Jim Greengrass hit this one during a four-run Redleg rally in the sixth.

Yesterday's Stars

PITCHING — Johnny Antonelli, New York Giants, gave up only four singles in beating St.Louis 4-1 for his 20th victory. He is the first National League pitcher to win 20 games this season and the first Giant lefthander to win that many in 17 seasons.

BATTING — Bobby Thomson, Milwaukee Braves, hit a 3-run homer that brought the Braves from behind to a 7-5 victory over Brooklyn.

Tribe, Yankees Start 3-Game Series

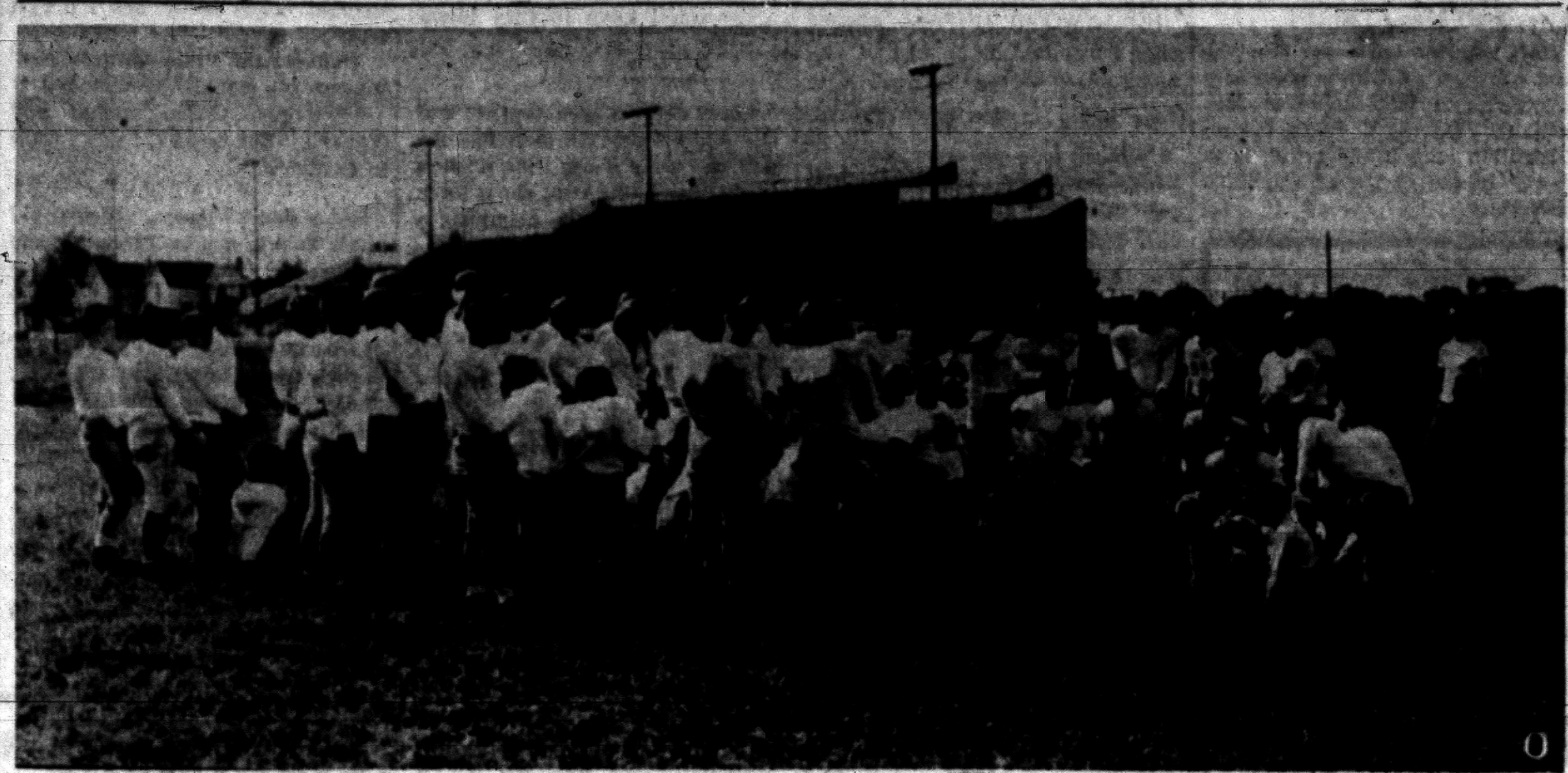

CHIEFS OPEN DRILLS—Pontiac High School football squad candidates gather around coach Ed Graybiel (circle) for a brief pre-practice talk before yesterday's opening drills at Wisner Field. More than 100 hopefuls turned out for the initial practice sessions Monday. Practices will be held 9-11 a. m. and 3-5 p. m. daily, including Saturday, until school starts on Sept. 7. Pontiac Press Photo

Brundage Finds Russian Sports Really Amateur

Olympic Chief Gets Information in Trip Through USSR

NEW YORK (AP)—As far as Olympic chief Avery Brundage, one of the world's foremost proponents of pure amateurism, is concerned, there is no taint of professionalism among the Russian athletes who will participate in the Olympics.

Brundage collected his information first hand during a three-week trip through Russia.

He told a news conference yesterday that he had been assured by Russian sports chief Nicolai Romanov that the country's gigantic sports program abides by amateur rules.

* * *

"And I saw nothing on my trip to make me question this," he said. "Of course, there undoubtedly are some abuses in Russia as there are in all countries. Everywhere in the world I am reminded of American college football scholarships and asked if that is pure amateur sport."

* * *

He said he presented Romanov Western European papers stating with clippings from American and that Russian athletes are supported by the state.

"Romanov denied any professionalism," Brundage said. "He said Russian athletes must place their education and their jobs ahead of sports.

Brundage said that the Russians are not even committed to participate in the 1956 games at Melbourne. Diplomatic relations between Russia and Australia have been broken off because of a spy case. When Brundage asked Romanov specifically about 1956, the Russian merely said:

"It is a long way off and many things can happen in between."

Mrs. Fries, O'Dell Win Sunday Races

Mrs. Glenn Fries Jr. skippered "Jo-Dee" to victory Sunday in the Lightning class feature of the Watkins Lake Yachting Association races.

Sheldon Covert finished 1st among the small boats and Don Zannoth won the Thistle Class.

Larry O'Dell swept both the morning and afternoon races at the Pontiac Yacht Club. Charles Buck and Andy Roualet were 2nd and 3rd in the morning race and Roualet and Al Oberson placed 2nd and 3rd in the afternoon event.

Van Dyke Fitzgerald Boasts 2 Championship Coaches

MT. CLEMENS, Mich. (AP)—Some high schools are having difficulty lining up football coaches for the coming season.

Not so with Van Dyke Fitzgerald. Here's a school that has not one, but two championship coaches on its staff.

Head coach is Paul Smarks, who directed the Spartans of Van Dyke Fitzgerald to a share of the Oakland B Conference last fall. As an assistant he will have Jerry Udell, former fullback at the University of Detroit and Central Michigan College who last year piloted Detroit St. Joseph to the City Parochial League's First Division championship in Detroit.

A coach at Flint Tech until 1951, Udell steered St. Joseph to the East Side baseball title in 1953. This past spring his St. Joseph team tied for the East Side diamond crown, but lost in a playoff.

Smarks is a veteran of 25 years in the state's prep ranks.

When he coached at Lapeer, he developed Johnny Wilson, who later became a star at Michigan State.

Smarks, who last spring declined a bid to become an assistant coach at Michigan State, hopes to win one more championship for the Van Dyke fans, who built him a football field and plant costing more than $21,000.

The little bachelor is eligible for retirement, but is expected to become a full-time athleic director in 1955, a job he now handles in addition to his football coaching chores.

Aussie Coach Praises Hoad

Declares He's Much Better Player Than He Was in '53

FOREST HILLS, N. Y. (AP)—No one would be so brash as to call Australian Davis Cup Coach Harry Hopman "Happy Harry," because that's one thing he is not.

Hopman, however, saw cause today to throw a few compliments to Lew Hoad, the strong boy of his allstar delegation at the National tennis championships which entered their third session with all the seeded players still in the running.

"I think Hoad is a much better player today than he was a year ago," said the usually reticent Hopman. "Some people find that hard to believe, but he is."

This came in the wake of Lew's narrow squeak over Sid Schwartz in his first appearance of the year on the polished center court at the West Side Tennis Club Sunday. Hoad had to huff and puff and finally won out at 10-12, 6-0, 6-4, 6-4. It was a second round match since both drew first round byes.

Hoad will rest today while the rest of the field tries to catch up with the third round.

Tiger Averages

INDIVIDUAL BATTING

	AB	R	H	HR	RBI	Ave.
Boone	453	66	136	19	74	.300
Kuenn	471	67	162	5	45	.296
Dropo	284	25	82	4	40	.289
Kaline	421	38	119	4	35	.283
Tuttle	450	55	134	6	51	.276
Hatfield	131	17	35	1	17	.267
Nieman	202	18	54	8	33	.266
Wilson	157	24	41	3	18	.261
Belardi	185	22	46	11	21	.249
Delsing	306	32	73	3	22	.239
House	298	37	71	7	29	.238
Bolling	350	41	79	6	38	.226
King	14	3	3	0	1	.214
Souchock	33	6	6	3	7	.182
Evers	62	4	10	0	5	.161
Bertoia	32	10	4	1	2	.125

PITCHING

	IP	H	BB	SO	W	L	Pct.
Garver	204	184	53	71	12	8	.600
Gromek	218	202	47	92	15	14	.517
Marlowe	64	58	38	29	4	4	.500
Zuverink	165	148	50	51	7	10	.412
Aber	108	97	32	51	5	8	.385
Hoeft	164	166	54	107	7	14	.333
Herbert	72	94	44	39	3	6	.333
Gray	44	50	36	16	1	4	.200
Miller	50	45	18	21	0	0	.000

TEAM BATTING

AB	R	H	HR	RBI	Pct.
4383	492	1120	82	468	.256

National PGA Tourney at Meadowbrook in '55

DETROIT (UP) — The 1955 National PGA championship golf tournament will be held at Meadowbrook Country Club July 20-26, the club announced today.

Dates for the tourney were arranged mutually by the PGA and the country club. Meadowbrook vetoed the Fourth of July weekend, the regular date for Detroit's major pro tourney.

It's Time Out!

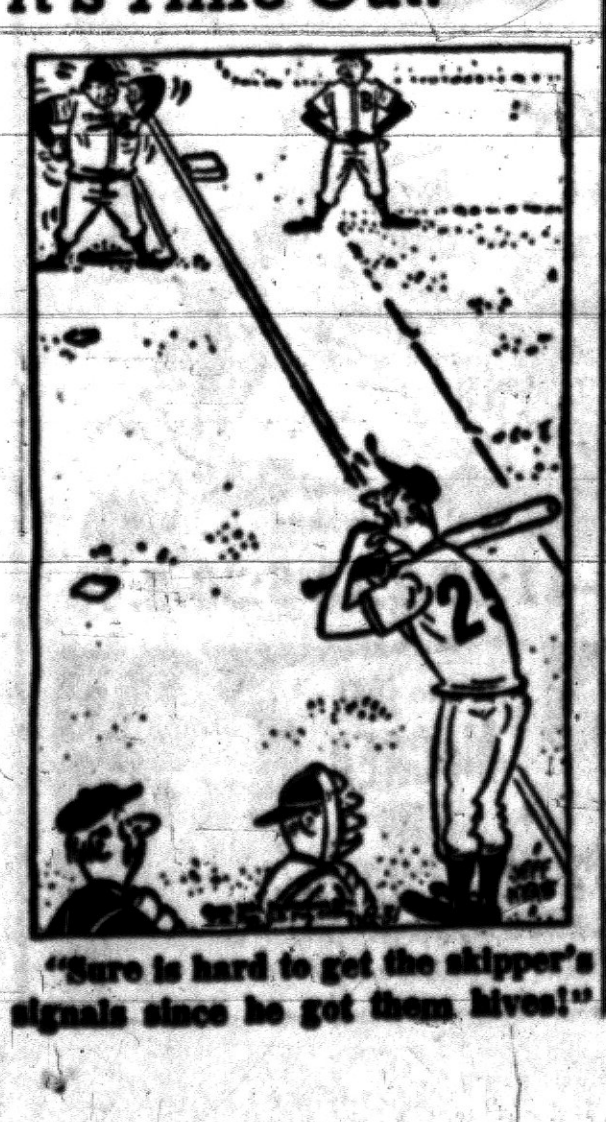

"Sure is hard to get the skipper's signals since he got them hives!"

Satterfield Kayos Daniels, Now Aims for Title Battle

NEW YORK (AP)—Win or lose, belting Bob Satterfield does it sensationally.

Action plus is the motto of the dynamite-fisted, china-chinned Chicago light heavyweight contender. Either he knocks the other guy out or he winds up on the deck himself.

So far this year, 30-year-old Bob has had five fights. He was flattened in two by Ezzard Charles in February. Since then he has racked up four straight victories via the kayo route. Frankie Daniels of Bakersfield, Calif., became No. 4 last night at 2:44 of the seventh round at St. Nicholas Arena.

Now ranked as the No. 6 contender among the 175-pounders, Bob said he'd like to meet champion Archie Moore or any of the five ahead of him — Harold Johnson, Joey Maxim, Paul Andrews, Floyd Patterson and Boardwalk Billy Smith. If not them, any of the heavyweights, especially Hurricane Tommy Jackson.

Satterfield, who weighed 179, staggered the bicycling, clowning Daniels in almost every round but he couldn't floor him until the seventh.

Use Your Clubs by Ed Furgol



Don't make the mistake of regarding yourself as another Lew Worsham, but the wedge is one of the prime attacking weapons of modern good golfers.

It should not be employed for distances of more than 100 yards. It is essentially a finesse club.

It is used in sand traps and from places just off the green, depending on how high the grass is.

In each case, it is used differently. In sand, hit behind the ball with maximum power. Get through the sand to give impetus to the ball.



The wedge can be valuable when you are overlooking a downhill green because you get backspin and less roll.

Another in a series written by the U. S. Open champion for NEA Service. Next: The putter.

Today's Identity

A member of the St. Louis Cardinals' "Gas House Gang," he played briefly with the Cards in 1928 and '30, but was a full-fledged rookie in 1931. After batting .300 while the Cards won the pennant, he wrote his name among the all-time World Series greats by leading the 7-game victory over the Athletics. He stole 5 bases, batted an even .500 and his 12 hits included 4 doubles and a homer as he scored 5 runs and batted in 5. It's the "Wild Horse of the Osage," John (Pepper) Martin.

Qualifiers Led by Miss Devany

Sally Sharp Fires 86 at Franklin Hills to Earn Berth in Test

Former state champion Pat Devany of Grosse Ile fired a 3-over-par 81 at Franklin Hills yesterday to take medalist honors in the qualifying round for the Women's District Match Play tournament.

Runnerup to Miss Devany was Mrs. Keith LeClair of Ann Arbor, who had an 84, while Mrs. Bruno Minkley of Meadowbrook was 3rd with 85.

Tied at 86 were Sally Sharp, 17-year-old Pine Lake member from Birmingham, Mrs. M. D. Stein of Franklin and Mrs. John LaBoskey of Black River.

Other qualifers:

Mrs. Robert Leahy, Orchard Lake	45-42—87
Mrs. Don Weiss, Flint	45-43—88
Mrs. Don Watkins, B'mingham	44-44—88
Mrs. C. E. Stricker, St. Clair	42-46—88
Margie Watkins, CC	43-45—88
Margaret Russell, Oakland	46-42—88
Mrs. J. P. Stapchinskas, Oakland	42-47—89
Mrs. F. L. Thompson, Oakland	45-44—89
Mrs. C. P. McLain, Washtenaw	45-44—89

FIRST-ROUND PAIRING

Irene Bretzlaff, defending champion, vs. Mrs. Weiss. Mrs. Stein vs. Mrs. Watkins. Mrs. LeClair vs. Miss Watkins. Mrs. LaBoskey vs. Mrs. Thompson.

Miss Devaney vs. Mrs. Stricker. Miss Sharp vs. Mrs. Stapchinskas. Mrs. Minkley vs. Miss Russell. Mrs. Leahy vs. Mrs. McLain.

Victory for Layne

WEST JORDAN, Utah (AP) — Rex Layne, displaying unusual stamina, carried the fight to young Chuck Woodworth of Provo, Utah, for a full 10 rounds last night to win a unanimous decision.

Layne weighed 208 to 180 for the former Joplin, Mo., fighter. Woodworth, although considerably outweighed, made a fight of it all the way, with hit and run tactics.

Jim Hill, returning to pro football as halfback with the Cleveland Browns, was nicknamed "Iron Claw" in his college days because he was almost infallible as a pass receiver.

Bengals Meet Nats Tonight

Troublesome Senators Play Hosts to Tigers in 3-Game Series

WASHINGTON (AP) — Detroit Tigers, hanging in 4th place in the American League by only four little percentage points, tonight take on the Washington Senators, a troublesome package since the season started.

While the Tigers remained idle yesterday, Boston Red Sox, a team which has been crowding them for 4th place for a month, gave Detroit a boost when they were beaten by the league-leading Indians, 5-4.

However, the fact that Washington is in 6th place, 4½ games behind Detroit, doesn't seem to bother the Senators. They have beaten Detroit 10 times in 17 meetings.

Detroit also will meet Washington Wednesday night and Thursday before returning to Briggs Stadium for a three-game series with Baltimore Friday night, Saturday and Sunday.

Tenseness or Fear Result in 'Shanking' Golf Drive

By SAM SNEAD

Of all the bad shots, the shank is the worst. But even the best players will occasionally shank a ball — hit it weakly to the right. What happens is that the ball is struck with the shank, or the neck, of the club.

There are two reasons for a shank — tenseness, and fear of swinging the club. Both should be easily overcome. Here are some things you can do about it.

After much talk about bringing the club back inside the line of flight, perhaps you're bringing it back too far inside. Maybe you have picked a club not quite suitable for the distance, and you lunge at the ball in a fit of overanxiousness.



Shanking cure.

Sometimes you can shank when you fail to pivot, or when you suddenly think you need more distance at the top of the backswing and hurry your downswing.

And one final thing to check. If you are shanking, your left arm may be getting away from your body—it may be too far away from your body at impact. Today's player is keeping his left arm (A) properly close to his body on the downswing. His weight is on his heels (B) so he won't lean over the ball too far.

Noren, Snider Retain Top Hitting Spots

NEW YORK (AP) — As the 1954 season swings into its final month, Irv Noren of the Yankees and Brooklyn's Duke Snider still remain ahead in the major league batting races.

Noren, who found himself pressed by Minnie Minoso of the White Sox a week ago, again has taken a comfortable lead in the American league. Yankee outfielder is hitting .341 and is 10 points in front of runnerup Bobby Avila of the Indians.

Snider withstood a challenge by Stan Musial of the Cardinals and currently tops the national league with a .349 mark.

Michigan Man Alternate on Antelope Hunt Team

LANDER, Wyo. (AP) — Fred Bear of Grayling, Mich., will be an alternate on a four-man bow and arrow team which begins the annual one-shot antilope hunt tomorrow.

Another four-man team with rifles also will compete against the bowmen. The hunters are given only one arrow or bullet with which to kill their antelope.

Sports Briefs

Jim Tobin, former major league pitcher, is now an automobile salesman in Alameda, Calif.

* * *

Bob Feller has pitched 11 one-hit games in his major league career.

Indians Hoping to Sweep Set, Clinch Pennant

Stengel Confident His Men Will Again Come Through

By ED CORRIGAN

NEW YORK (AP)—The Cleveland Indians came roaring into the big town today intent on leaving Thursday night with the scalps of the New York Yankees hanging by their belts and the American League pennant wrapped up in a neat bundle.

* * *

If the Indians sweep the three-game set starting tonight, they will have increased their lead over the Yanks to 7½ games, and it will be next to impossible for Casey Stengel's Yanks to catch them with time rapidly running out.

* * *

At the moment the Indians are 4½ games in front and the heat is on the Yanks. To stay in the running, they must take at least two out of three against the big three of Manager Al Lopez's pitching staff — Early Wynn, Mike Garcia and Bob Lemon.

In fact, the Indians have only one disadvantage. The remaining schedule favors the Yanks somewhat. After they pull out of New York, the Tribe heads directly for Chicago.

"Our schedule doesn't worry us," said Lopez. "We're just taking them as they come day by day. That's the way we look at this next Yankee series. We're rolling along fine. There's no sign of strain and we are confident we'll win.

* * *

"While you're looking at the schedule, you might notice how many games we have at home after Labor Day. Once we leave Baltimore after the holiday doubleheader, we have only three games left to play on the road. These are in Detroit."

* * *

In the enemy quarters, Stengel gazed out at the leaden skies and snapped:

"We've already picked up two games on the losing side since we came back to New York. These men have come through for me every year for the last five, so why shouldn't they come through the sixth year?"

Pennant Races at a Glance

PENNANT RACE
AMERICAN LEAGUE

	Won	Lost	Pct.	Behind	To Play
Cleveland	94	36	.723		24
New York	89	40	.690	4½	25
Chicago	85	47	.644	10	22

Cleveland—at home (13), Boston 2, Chicago 3, Detroit 3, New York 2, Philadelphia 2, Washington 1; away (11), Baltimore 2, Chicago 3, Detroit 3, New York 3.

New York—at home (11), Boston 2, Cleveland 3, Philadelphia 3, Washington 3; away (14), Baltimore 2, Chicago 2, Cleveland 2, Detroit 2, Philadelphia 3, Washington 3.

Chicago—at home (15), Baltimore 3, Boston 2, Cleveland 3, Detroit 2, New York 2, Philadelphia 1, Washington 2; away (7), Baltimore 2, Boston 2, Cleveland 3.

NATIONAL LEAGUE

	Won	Lost	Pct.	Behind	To Play
New York	81	47	.633		26
Brooklyn	79	50	.612	2½	25
Milwaukee	73	54	.575	7½	27

New York—at home (15), Brooklyn 3, Chicago 2, Cincinnati 2, Milwaukee 3, Philadelphia 3, St. Louis 2; away (11), Brooklyn 3, Cincinnati 1, Philadelphia 6, St. Louis 1.

Brooklyn—at home (17), Chicago 3, Cincinnati 3, Milwaukee 2, New York 3, Pittsburgh 5, St. Louis 1; away (8), Chicago 2, Milwaukee 1, New York 3, Pittsburgh 2.

Milwaukee—at home (11), Brooklyn 1, Chicago 2, Cincinnati 4, Pittsburgh 1, St. Louis 3; away (16), Brooklyn 2, Cincinnati 4, New York 3, Philadelphia 3, Pittsburgh 1, St. Louis 3.

Fake Injuries Out

EAST LANSING (UP) — The Michigan High School Athletic Association has adopted a resolution by the NCAA opposing the practice of feigning injuries to gain a time advantage in football, Dave Arnold, assistant director of interscholastic athltics announced today.

Michigan State has a whiz of a pitcher in sophomore Eddie Hobaugh, of Ford City, Pa. He has five no-hitters to his credit.

He's Yielded 30 Homers

Phillies' Robin Roberts May Wind Up With Title of 'Gopher Ball Leader'

NEW YORK (AP)—Robin Roberts, the hard-working Philadelphia Phillies' righthander, who has led National League pitchers in many categories the past few years, could well wind up with a title he doesn't want this season—"Gopher Ball Leader."

* * *

Roberts, in 275 innings, has yielded 30 homers, the senior circuit's top total, figures compiled by The Associated Press showed today. He has already given up as many home runs as he did throughout 1953.

* * *

In the American League, rookie Arnold Portocarrero of the Philadelphia A's has been the softest touch with 23 homers allowed. He has worked 195 frames while compiling a 7-15 won-lost record. Detroit's Ray Boone has been Arnold's particular nemesis with five "home runs off."

Roberts, his league's pace-setter in games won in 1952 and '53, has been tagged for eight homers by the Brooklyn Dodgers and seven by the St. Louis Cardinals. He has won 18 games and dropped 13.

Warren Hacker of the Chicago Cubs, the National League's leader last season with 35 gophers, and Brooklyn's Carl Erskine are tied for second with 28 each.

* * *

Steve Gromek of Detroit is runner-up to Portocarrero in the American League. He has permitted 22 homers in 218 frames and has a season's 15-14 won-lost slate.

* * *

Mike Garcia, of the Indians, has given up the fewest homers among regular major league moundsmen—three.

Detroit claims to be the hottest golf center in the U.S. with the United States Golf Assn. deciding (Aug. 23-28) for the eighth time its 1954 amateur championship at the Detroit Country Club. Twenty major golf titles have been decided on that course.

•COMPLETE COLLISION SERVICE
BEAR SERVICE
EAST TOWN COLLISION
Bear Equipment and Wheel Balancing
Frame and Axle Straightening
35 Elizabeth St. Ph. FE 4-5941

Custom-Tailored and Ready-Made
Our Annual Pre-Season SALE of Finer TOPCOATS
Now Showing the Season's Most Wanted Outer Coat Styles and Fabrics at Savings up to $40.00
RANDOLPH Harwood
Alterations Repairs Remodeling
Dress Suit Rentals
FE 2-2300 81 S. Saginaw Pontiac

Drive a Safe Car on Vacation!
DRIVE-IN-BEFORE-YOU-GO
MOTOR TUNE-UP BRAKE SERVICE
DOUBLE STAMP WEDNESDAY
Soucy's Service
1211 North Perry St.
At Madison Street
FE 3-9557
Vic Soucy Louis Soucy

Sam Benson Says:
If You're Wearing MY BOWLING SHIRTS . . . BOWLING DRESSES YOU MAY WIN MONEY!
Men who bowl a 300 score win $500
Women who bowl a 275 score win $300
SAM BENSON 20 S. PERRY ST.

DOUBLE RED STAMP DAY
WEDNESDAY, SEPT. 1
JOE'S ARMY NAVY SURPLUS
32 S. Saginaw St. FE 2-0022

LIMITED TIME ONLY
SENSATIONAL SAVINGS when Bought in Sets
THE GENERAL TIRE
4 GENERAL TIRES GENERAL TUBES

PICK YOUR SIZE & SAVE!	List Price 4 General SAF-T Miler Tires and 4 General Tubes and Taxes	You Pay . . . This is All You Pay for 4 General Tires and 4 Tubes	You Save . . . With This Savings You Get GENERAL QUALITY
600x16 Set of 4	$121.74	$ 82.30	$39.44
650x16 Set of 4	148.49	101.16	47.33
640x15 Set of 4	126.73	85.63	41.10
670x15 Set of 4	133.78	90.16	43.62
710x15 Set of 4	147.54	100.11	47.43
760x15 Set of 4	169.25	114.71	54.54
800x15 Set of 4	191.82	126.15	65.67
820x15 Set of 4	194.96	131.41	63.55

The above prices are for Black Tires. To determine White Side Wall cost add $20.00 per set. These prices are exchange, include all taxes, mounting and balancing.
NO PAYMENTS 'TIL NOVEMBER
Then
TAKE UP TO ONE YEAR TO PAY
451 South Saginaw Street
Just North of Wilson Ave.
ED WILLIAMS

Drug Shortage Noted

PARIS (INS) — Reports reaching Hungarian emigre circles in Paris cited shortages of the medicines in Hungary. Most of the penicillin and streptomycin produced in Hungary is used by the army. The rest is given to hospitals which are always lacking necessary medicines.

U. S. railroads loaded 2,305,488 tank cars during 1953.

Man Will Stand Atop Pole at Fair 8 Days

DETROIT (AP)—Richard "Dixie" Blandy of Dayton, Ohio, calmly shifted from one foot to another today atop a 50 foot flagpole at the Michigan State Fairgrounds.

Blandy, 52, a former flagpole painter, climbed up on the pole yesterday. He stands on a small two feet square platform and says he will not come down for at least eight days. He was hired to publicize the state fair which opens Friday.

"I'll stay on top of the pole until my feet swell so badly I can't take it any more," Blandy says. "then I'll come down and go to a hospital for treatment."

Aussies Offer Lit

CANBERRA (UP) — For the first time, an Australian university is offering a full course in Australian literature. T. Inglis Moore, Australian author and critic, is in charge of the course at Canberra University.

MGM to Cast Van and Gene in Musical

By LOUELLA O. PARSONS

HOLLYWOOD (INS)—I laughed when I was told by MGM that Van Johnson will be teamed again with Gene Kelly in the new musical, "Music to the Ear."

Considering that Van is just half way through "End of the Affair" with Deborah Kerr in England, then has "River of the Sun" to make in South America in conjunction with the Brazilian government, and is also nominated for either "Picnic" or "Pal Joey" at Columbia, I asked:

"Pray tell me when Van and Gene will do this musical?"

The answer made sense—it isn't scheduled until '55. The idea of re-teaming Van and Gene came following the previews of "Brigadoon" in which both boys are so good.

* * *

Olivia De Havilland had to wear a patch over her eye all the time she was before the camera in "That Lady" in London.

Now she'll have to turn blonde in "Not as a Stranger" and talk with a Swedish accent.

Livvy arrives here Sept. 12 and she told Stanley Kramer that she will not wear a wig. She prefers to dye her hair. Also, she'll have intensive coaching in acquiring a Swedish accent.

Edna and Edward Anhault, who adapted "Not as a Stranger," turned in a 150-page movie script from the 945-page novel.

* * *

What's going to really happen to Dick Haymes? That's the question many people asked me in New York and in my home town. Dick's now in Nevada with Rita Hayworth, but the minute he steps foot on the California side he'll be nabbed by officers who are waiting to put him in jail for failure to pay child support to Joanne Dru for their three children.

How did Dick, who made a lot of money, get in such dire circumstances? How did Rita Hayworth get so mixed up that even her closest friends throw up their hands?

I felt sorry for both of them in the beginning. I still feel sorry for them, but I do think that Rita owes it to her children to get out of this mess.

* * *

Here's the 999th story about Greta Garbo since she's been in town. Seems G. G. was dining at Holiday House and asked Boniface Dudley Murphy if he knew of a suitable beach house she could rent.

Dudley said, "Why not take my place? It's completely secluded."

Whereupon Garbo smiled and cracked, "But Dudley, I don't want to be alone!"

* * *

Spike Jones' niece, 10-year-old Linda Strangis, sang "I want Eddie Fisher for Christmas" on Larry Finley's show. Well, so does Debbie Reynolds.

Director William Dieterle writes from Bayreuth, Germany, that he is meeting with the heirs of Richard Wagner to complete arrangements for "Magic Fire," the life of the great Wagner.

* * *

Mitzi Gaynor's contract at 20th is up and she's going into TV Thursday with Donald O'Connor with whom she appears in "No Business Like Show Business."

Copyright, 1954

HURON IT'S COOL

TUES. - WED. - THURS.
RETURN ENGAGEMENT!

ACADEMY AWARD WINNER!
Best Actor of the Year!



WILLIAM HOLDEN,
winner of the Academy Award for his role in Paramount's "Stalag 17," the powerful story of America's prisoners-of-war, from the Broadway hit play!



—PLUS—

See the Academy Award Winning Performance that brought AUDREY HEPBURN the Best Actress Award for "ROMAN HOLIDAY" the picture that was also honored with the awards for BEST STORY OF THE YEAR, BEST COSTUME DESIGN, BLACK AND WHITE PICTURE





GREGORY PECK
AUDREY HEPBURN
in William Wyler's Production of
"ROMAN HOLIDAY"
with EDDIE ALBERT · Produced and Directed by WILLIAM WYLER · Screenplay by IAN McLELLAN HUNTER and JOHN DIGHTON · Story by Ian McLellan Hunter · A PARAMOUNT PICTURE

NEW SWINGS! SLIDES! TEETER-TOTTERS!
Hey, Kids, Free Boat Rides & Color Cartoons
WATERFORD DRIVE-IN THEATER
THE FAMILY DRIVE IN
Corner Williams Lake-Airport Roads — Box Office Open 6:45 P. M.

TUES. - WED. - THURS.
JANE WYMAN ☆ RAY MILLAND ☆ ALDO RAY



Let's Do It Again! Color by Technicolor
• PLUS •

Glenn FORD
Gloria GRAHAME



THE BIG HEAT

IT'S FUN TO DRINK OUT!
MANNY'S
W. Huron At Elizabeth Lk. Rds.

PONTIAC DRIVE-IN THEATRE
2435 DIXIE HWAY NEAR TELEGRAPH ROAD —PONTIAC MICH.—
Dixie Hwy. (US-10) 1 Blk. N. of Telegraph FE 5-4500
NOW! EXCLUSIVE SHOWING
GREATEST PICTURE EVER MADE!
BOX OFFICE OPEN 6:45 — ADMISSION: ADULTS 85c
GREATER THAN EVER ON WIDE SCREEN



"GONE WITH THE WIND" Starting at 8:15 P.M.
GONE WITH THE WIND
Starring CLARK GABLE · VIVIEN LEIGH · LESLIE HOWARD
OLIVIA de HAVILLAND · A SELZNICK INTERNATIONAL PICTURE
in TECHNICOLOR

Doors Open 10:45 A. M.
Strand
—LAST TIMES TODAY—
Van Heflin—Ruth Roman in
"TANGANYIKA"
Also "RIVER BEAT"
STARTS TOMORROW — ON OUR GIANT SCREEN
FEATURES: 12:05 - 2:36 - 5:09 - 7:42 - 10:10



starring DENNIS O'KEEFE · PATRICIA MEDINA with FRANCIS L. SULLIVAN
Color by Technicolor
PLUS
THE PEACE-MAKER WITH THE GUNS!
NEBRASKAN
with PHIL CAREY · ROBERTA HAYNES and WALLACE FORD
Color by TECHNICOLOR
FEATURES: 11:00 - 1:28 - 4:01 - 6:34 - 9:05 P. M.
STARTS SATURDAY — ON OUR GIANT PANORAMIC SCREEN!



ON OUR GIANT SCREEN
BLUE SKY DRIVE-IN THEATRE
FE. 4-4611
TUES. - WED. - THURS.

PLUS

IN PERSON FRIDAY
"SUPERMAN"

New Lake Theater
420 Pontiac Trail
WALLED LAKE
On Our Wide Miracle Screen
"TAZA SON OF COCHISE"
In Technicolor with Rock Hudson
—ALSO—
"BOWERY BOYS MEET THE MONSTERS"
With Hunts Hall and Leo Gorcey
Coming Wednesday
Demetrius & the Gladiators

Keego Theatre
AIR CONDITIONED
On Our Wide Miracle Screen
"SECRET OF THE INCAS"
In Technicolor with Charlton Heston and Robert Young
—ALSO—
"TAZA SON OF COCHISE"
In Technicolor with Rock Hudson

OAKLAND DRIVE-IN THEATRE
NOW ON OUR GIANT SCREEN
This Feature at—1:15-4:07-7:00-9:54



Pushover —A STORY OF TEMPTATION
starring FRED MacMURRAY PHIL CAREY
ALSO KIM NOVAK

THE TRUTH! ABOUT THE FASTEST GUN IN THE WEST!
Color by TECHNICOLOR
THE LAW vs. BILLY THE KID
Starring SCOTT BRADY · BETTA ST. JOHN
At: 2:54 — 5:48 — 8:41

STARTING THURSDAY
Clyde Beatty and His Giant 3-Ring Circus
RING OF FEAR
CINEMASCOPE WARNERCOLOR and STEREOPHONIC SOUND

Eagle
Last Times Today!
"Roaring Timber"
—ALSO—
"Port of Wickedness"
On Our Giant PANORAMIC Screen
Enjoy Cool Air-Conditioned Comfort!
STARTS TOMORROW!
4—BIG DAYS—4



Also—This Feature at—11:20-2:20-5:30-8:40



2 Girls Touring America, Eating and Sleeping in Car

By LAURA Z. HOBSON

GLACIER NATIONAL PARK, Montana (INS)—"For our first 12 days of touring," the pretty girl said, "we only laid out 50 cents between us for lodgings!"

Thus began one of the high spots in my information-gathering of the summer, and fittingly enough, it came at Heaven's Peak on Glacier's famous "Going to the Sun Highway," when we got talking to two girls from our home state.

Lois Kirby, 24, and Barbara Collins, 22, were both from Lewiston, N. Y. Lois taught first grade, and Barbara had recently been graduated from State Teachers College at Buffalo. In their gay sports outfits they were both cute-looking enough to get whistled at from coast to coast, and probably had.

"Whew," I said after the 50 cent tidbit. "How'd you manage the other times — tents, or family friends en route?"

They took us around to the rear of their '49 Plymouth coupe, raised the luggage compartment lid and revealed how they'd solved their housing problem for a two-month tour of the whole U. S. A.

"Lois' dad did it," Barbara said —"It" being an inch-thick plywood platform the width of the car and stretching right through the innards from rear bumper to where it hit the front seat.

"Here's our air-mattresses," Lois said, "and air-pillows. And dad also rigged up this canopy of netting to keep us from being eaten alive."

"It's just so cozy," I said. Then I went stern all over, and asked, "What was that 50 cents extravagance for?"

The girls laughed. "That was a fee in a state park," Barbara said. As a rule, they both agreed, they "liked state parks better than the national parks—you don't feel so crowded and jammed together, and there's free wood for fires."

The girls then took my sons and me around to "their front door." Inside the coupe, we saw a small ice-box, a Coleman stove, and a stack of cans, boxes and utensils —all fitted into every available inch of space.

"We buy ice at 2 or 3 cents a pound," Lois said, "and sometimes we get a lump free." The stove used white gas, whatever that is, and their menus were usually "hamburgers, beans, lots of bread, milk, coffee—not fancy, but just great if you feel starved."

What about laundry, hair-do's, manicures and such all summer long I wanted to know—as if practicalities like those could possibly faze either of these bright-eyed young adventurers.

"I shampooed my hair," Barbara said, "in a mountain stream last night."

"Right here in Glacier? But the water's icy—"

"I heated up enough water," she said. "Once, we both went swimming at dawn in a municipal fountain—that was in the Middle West, though, and hot!"

Manicure and laundry presented no more insoluble a problem than showers or shampoos. "It's the most fun," one of the girls ended, "at any price, that either one of us ever dreamed of having."

"At what price, for instance?" I explained that writers really did have to dig for brass tacks—"Everybody who ever wants to tour the country on a real budget," I said, "would love to know."

"It comes to $5 a day for us, and $5 a day for the car—just a real 50-50 deal."

They'd left home with $500 in Traveler's Checks, and their pantry stocked up for the first week or so. They expected to get home, after two months of seeing the great scenic wonders of the nation, with mighty little left but experience and joy.

"Do your parents worry about you at all?".

"Heavens, no," they said. "We promised to write at least one card every night—and we kept our promise."

"Good girls," I said, and I meant it in more ways than one.

The average American who has reached 50 years of age can expect to live to be 75 years old.

SIDE GLANCES — by Galbraith



"I don't care so much about all the fish there are around here—I'd rather find a place with not so many fishermen!"

DIXIE DUGAN — by McEvoy and Strieker



CISCO KID — by Jose Luis Salinas



NANCY — by Ernie Bushmiller



SPUR LINE



ALLEY OOP — by T. V. Hamlin



DONALD DUCK — by Walt Disney

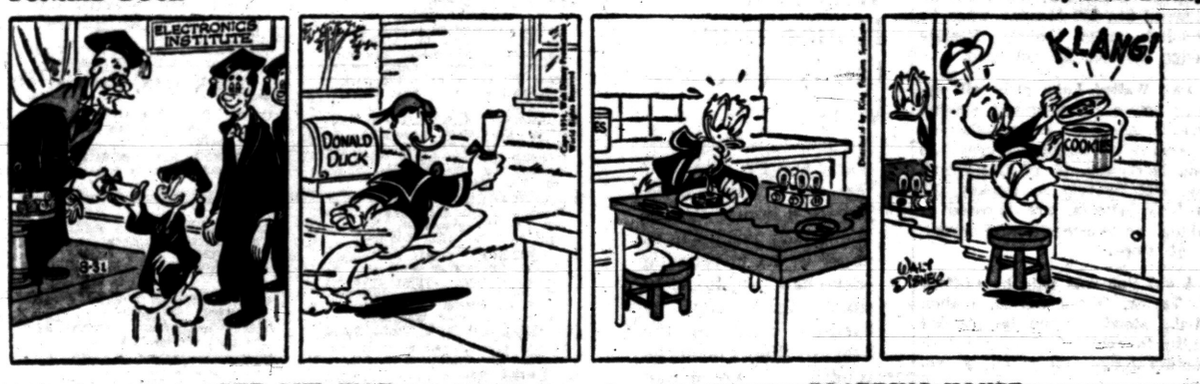

OUT OUR WAY



BOARDING HOUSE



THE BERRYS — by Carl Grubert

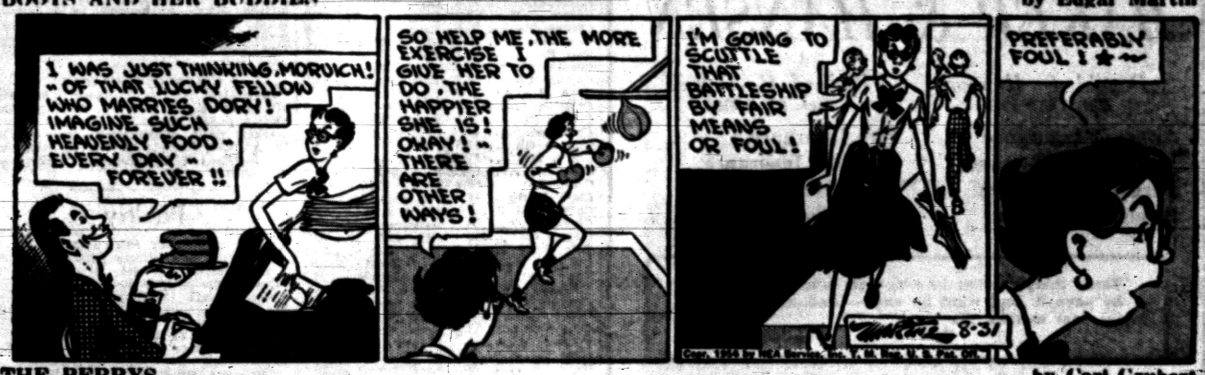

FRECKLES AND HIS FRIENDS — by Merrill Blosser



GRANDMA — by Charles Kuhn



"Now these are what I call good seats!"

(Advertisement)



(Advertisement)

(Advertisement)

Grains Showing Some Pressure

CHICAGO (AP) — Grains tilted a little lower in an uneventful trade on the board of trade today. Losses were limited to fractions in most cases.

There wasn't any real selling pressure. However, several brokerage houses were recommending that customers accept profits accruing from the recent price advance. Meanwhile, export business and commercial support for the market remained disappointingly light.

Wheat near the end of the first hour was ⅜ to ⅞ lower, September $2.14¼, corn ½ to 1 cent lower, September $1.66¼, oats ⅜ to ⅝ lower September 74¾, rye 1 to 2 cents lower, September $1.31¼, soybeans 1 to 2¼ lower, September $3.02½ and lard 12 to 47 cents a hundred pounds lower, September $16.40.

CHICAGO GRAIN

CHICAGO — AP—Opening grain:

Wheat—		March	1.38
Sept.	2.14¼	May	1.37¼
Dec.	2.18¾	Soybeans—	
Mar.	2.19⅝	Sept.	3.02¾
May	2.15¾	Nov.	2.74
Corn—		Jan.	2.77¼
Sept.	1.66¼	March	2.80
Dec.	1.57⅝	May	2.81½
March	1.61	Lard—	
May	1.62¼	Sept.	16.70
Oats—		Oct.	14.50
Sept.	.75	Nov.	12.95
Dec.	.75⅝	Jan.	12.70
March	.79	Soybean oil—	
May	.77¾	Sept.	13.45
Rye—		Oct.	11.75
Sept.	1.31¾	Dec.	11.05
Dec.	1.35		

Dividend Is Deferred

NEW YORK (AP)—Michigan Bumper Corp., deferred action today on the quarterly dividend usually declared at this time. The previous payment was 15 cents on June 15. President C. A. Woodhouse said dividend action was deferred to conserve working capital in view of a decline in sales.

Killed on Expressway

DETROIT (AP) — John A. Robinson, 58, of Detroit died today of injuries suffered yesterday when his car crashed into a bridge abutment on Willow Run Expressway in Romulus Township. He was alone.

Ships on Great Lakes Load Over Million Tons

CLEVELAND (AP) — Great Lakes vessels loaded 1,937,513 tons of iron ore in the week ended yesterday.

The Lake Superior Iron Ore Assn. noting that today, said it brought the total for the year to 42,112,079.

During the similar week last year the fleet loaded 3,404,170 tons and had a cumulative total of 64,912,735 tons.

Livestock

DETROIT LIVESTOCK

DETROIT—AP — Hogs—Salable 600. Market not fully established few sales barrows and gilts 75 cents lower; few choice 1 and 2 scaling near 200-220 lbs. $20.

Cattle — Salable 700. Steers and yearlings grading good and below, along with cows comprise bulk of early receipts; few lots choice and prime offered; slaughter classes steady; few lots choice and prime steers 23-50-25.25; commercial to low choice 16.00-23.00; heifers scarce; utility and commercial cows $10.00-12.00; most canners and cutters; 7.50-10.50; bull market not fully established; little done on stockers and feeders.

Calves — Salable 250. Uneven, most sales averaging near steady, but instances stronger on high choice and prime; most choice and prime vealers 24.00-30.00; few heavy offerings 75 lbs. up 22.00-24.00; occasional prime 31.00-32.00; commercial and good 15.00-22.00; cull and utility 8.00-14.00.

Sheep: Salable 200. Slaughter lambs & ewes steady; few small lots good and choice slaughter spring lambs 18.25-21.00; no high choice and prime offered, quotable to 22.00 or above; cull and utility slaughter ewes 3.00-4.00; good and choice scarce, quotable 4.50-7.00.

CHICAGO LIVESTOCK

CHICAGO (AP)—Salable hogs 10,000; general trade moderately active to slow; butchers unevenly 50-1.25 lower; most sales around 1.00 under Monday; sows 50-1.00 lower; choice 190-260 lb. butchers 19.00-20.00; mainly 19.75 down; 20.00 top lowest since Feb. 10, 1953; paid mainly for 230 lb. and heavier but including few choice No. 1 and 2 210-220 lb. light weights; butchers over 260 lb. extremely scarce; 165-185 lb. lights and underweights 17.50-19.00; choice 330-400 lb. sows 17.50-18.50; lighter weights 18.75-19.25; larger lots 425-600 lb. 16.75-17.50.

Salable cattle 6,500; calves 300; slaughter steers and yearlings steady to strong; choice and prime grades active; heifers mostly steady; cows irregular; averaging steady; bulls and vealers steady; few loads prime steers 2.75-27.00; bulk choice to low prime 23.50-25.50; good to low choice 20.00-23.00; load prime 997 lb. mixed yearlings 25.00; several loads choice and prime heifers 23.50-24.00; most good to high choice 19.00-23.00; utility and commercial cows 9.75-13.00; canners and cutters 7.00-10.00; few light canners under 7.00; utility and commercial bulls 11.50-14.50; good to prime vealers 17.00-22.00; cull to commercial grades 10.00-17.00.

Salable sheep 2,500; trading slow; spring lambs weak to 50 lower; yearlings steady to weak; slaughter sheep fully steady; bulk good to prime native spring lambs mainly good and choice 18.00-19.50; few choice and prime 20.00-21.25 full to low good grades 10.00-17.50; short double deck choice and prime around 92 lb. yearlings 18.50; three decks 90-92 lb. good to choice 15.00-16.00; most cull to good slaughter ewes 4.00-6.00; few choice handy weights 5.50.

511 Community Nat'l Bank Building
Phone FE 4-1568-9

BAKER & HANSEN

Donald E. Hansen Res. FE 2-5513
Richard H. DeWitt Res. FE 5-3793

Accident Insurance
Automobile Insurance
Burglary Insurance
Bonds—All Types
Fire Insurance
Liability Insurance
Life Insurance
Plate Glass Insurance

"Three things matter in a speech, who says it, how he says it, and what he says— and, of the three, the last matters the least."
—John Morley

STOCKS — BONDS
Consult us for first hand information in Stocks and Bonds

We maintain a direct line to a member of all principal exchanges with up-to-the-minute quotations service available at all times.

C. J. Nephler Co.
614 Community National Bank Bldg. FE 2-9119

DETROIT EDISON COMPANY
COMMON STOCK YIELDS ABOUT 4.5 %
Having paid dividends continuously since 1909, this stock offers an excellent investment in a growing Michigan utility.

Telephones: WOodward 2-2055
FIRST OF MICHIGAN CORPORATION
Investment Bankers
BUHL BUILDING — DETROIT
NEW YORK CHICAGO



Complete Investment Facilities
. . . at Your Finger Tips

Just pick up your phone and call us for experienced service on your investments. Your inquiries are welcome —by phone, by letter or in person.

WATLING, LERCHEN & CO.
Member New York Stock Exchange and other leading exchanges
PONTIAC OFFICES
716 Pontiac State Bank Bldg.
FE 4-2895

Mart Lowered by Fast Selling

NEW YORK (AP) — The stock market slumped today with trading hitting a fast pace.

In the early afternoon, prices were down 1 to 3 points in many sections of the list.

Trading stepped up to a pace better than two million shares. Yesterday's total in a falling market was 1,950,000 shares.

Aircrafts were under selling pressure early in the session, and the steels soon joined them as selling targets. The railroads a little later took their place on the selling side.

All other major divisions of the market were lower but without running into any selling distress.

The fall was regarded as part of the reaction which started last week after the market reached a 25-year high. So far in the reaction, there has been no urgency about selling.

Among stocks down 1 to 3 points were Boeing, Bell Aircraft, General Dynamics, Republic Aviation, U. S. Steel, Bethlehem Steel, Youngstown Sheet & Tube, Southern Railway, Katy preferred, Seaboard Railroad, Kennecott Copper, Allied Chemical, Du Pont, and Montgomery Ward. Also lower were American Telephone, Radio Corp., Westinghouse Electric, and New York Central.

New York Stocks

Figures after decimal points are eighths

Admiral	22.3	Jones & L	24.6
Air Reduc	28.4	Kelsey Hay	22.3
Alleg L Stl	33.7	Kennecott	82
Allis Chal	61.1	Kimb Clk	71.2
Alum Ltd	66.2	Kresge SS	29.5
Alum Am	77.4	Kroger	47.5
Am Airlin	14	Lehn & F	17
Am Cyan	50.4	LOF Glass	66.1
Am Gas & El	36.1	Lib McNeil	11.6
Am Loco	16	Ligg & My	60
Am M & Fdy	25.2	Lockh Airc	40.4
Am Motors	10.2	Loew's	18
Am N Gas	45.4	Lone S Cem	44
Am Rad	18.6	Lorillard	23.7
Am Seating	31	Mack Trk	16.7
Am Smelt	58.2	Marsh Field	28.4
Am Std Fd	26	Martin Gl	28.5
Am Tel & Tel	171.4	May D Str	32.2
Am Tob	58.2	Mead Cp	38.1
Am Woolen	20.3	Mid Con Pet	88.4
Am Zinc	18.2	Monsan Ch	85.2
Anac Cop	38.7	Mont Ward	73
Armco Stl	46.6	Motor Pd	22.4
Armour & Co	9.7	Motorola	40.4
Assd Dry G	25.4	Mueller Br	28
Atchison	111.4	Murray Cp	26
Atl Cst Line	120.6	Nat Bisc	41.4
Atl Refin	32.9	Nat Cash R	84.4
Avco Mfg	6	Nat Dairy	76.4
Bald Lima	9.5	Nat Gyps	34
Balt & Oh	25	Nat Lead	49.6
Beech Nut	32.6	Nat Steel	48.2
Beth Steel	72.6	Nat Theas	8.1
Boeing Air	58.2	NY Air Brk	19.3
Bohn Alum	18.4	NY Cent	20
Bond Strs	14.1	Nia M Pw	31.1
Borden	69.6	Norf & West	40.5
Borg Warn	85.2	No Am Av	43.5
Briggs Mf	40	Nor Pac	56
Brist My	22.2	Nor Sta Pw	16.4
Brun Balke	16.3	Nwst Airlin	10.4
Budd Co	12.7	Ohio Oil	62.6
Burroughs	21.6	Oliver Cp	11.7
Calum & H	9.4	Otis Elev	58.5
Camph Wy	23.5	Owens Ill Gl	87.5
Can Dry	12.7	Packard	2.6
Cdn Pac	25.4	Pan A W Air	13.5
Capital Airl	13	Panh EPL	73
Carrier Cp	52.3	Param Pict	33.3
Case JI	14.6	Parke Da	31.7
Celanese	19.4	Penney JC	85
Cen Ill PS	23.1	Pa RR	16.2
Cert-teed	19	Pepsi Cola	13.5
Ches & Oh	35.5	Phelps D	40.5
Chi & NW	11.2	Philco	33.5
Chrysler	62.2	Philip Mor	37.4
Cities Svc	96.6	Phil Pet	60.2
Clark Equip	46.4	Pillsby Mills	44
Climax Mo	52.4	Pit Plate G	37.5
Cluett Pea	36	Proct & G	80.4
Coca Cola	115	Pullman	53.1
Colg Palm	33.2	Pure Oil	59.2
Col Gas	14.7	Radio Cp	31.2
Con Edis	45.2	Rem Rand	22
Con OE	30.1	Reo Motors	26.3
Consum Pw	48.2	Repub Stl	59
Con Pw pf 4½	108.6	Rev Tob B	37
Cont Can	74.4	RKO Pict	6.5
Cont Mot	8.7	Rock Spg	19.5
Cont Oil	65.4	Safeway St	45.5
Corn Pd	79.1	St Jos Lead	38.1
Cruc Stl	28.1	St Reg Pap	29.6
Cunn Drug	29.4	Scovill Mf	29.2
Curtiss Wr	13	Seab AL RR	61.4
Det Edis	33.2	Sears Roeb	68.2
Dis C Seag	32.6	Shell Oil	49.6
Doug Airc	82	Sinclair O	43.1
Dow Chem	40.2	Socony Vac	44.5
Du Pont	134.2	Sou Pac	43.2
Eagle P	23.5	Sou Ry	32
East Air L	25.7	Sparks W	4.8
East Kod	58.6	Sperry	73
El Auto L	36.7	Std Brand	33.2
El & Mus In	3.2	Std Oil Cal	68.4
Emer Rad	11.6	Std Oil Ind	78.4
End John	27	Std Oil NJ	91.5
Erie RR	17.1	Std Oil Oh	39.2
Ex-Cell-O	69.4	Stevens JP	25
Fairb Mor	24	Stew War	20.2
Firestone	78.4	Studebaker	17.5
Freept Sul	57.7	Sun Oil	75
Frueh Trs	27.6	Suther Pap	41
Gen Bak	9.6	Swift & Co	49.2
Gen Elec	42	Sylv El Pd	36.3
Gen Fds	70.1	Texas Co	71.1
Gen Mills	66.6	Tex G Sul	99.2
Gen Motors	78.6	Thomp Pd	80.4
Gen Ry Sig	30.4	Timk R Bear	44
Gen Refrac	22.7	Tran W Air	18.7
Gen Tel	25.5	Transamer	35.1
Gen Tire	35.7	Twent C Fox	26
Gillette	62.2	Underwd	29
Goebel Br	7.2	Un Carbide	79.2
Goodrich	100	Un Pac	133.2
Goodyear	70.1	Unit Air Lin	24.5
Grah Paige	1.4	Unit Airc	59.6
Gt No Ry	30.2	United Cp	5.6
Gt West S	20.4	Unit Fruit	49.2
Greyhound	12.4	Un Gas Im	28.3
Gulf Oil	55.3	US Lines	16.3
Holland F	18.4	US Rub	54.6
Homestk	44	US Smelt	46.4
Houd Her	14.7	US Steel	50.4
Ill Cent	47.2	US Steel pf	156.4
Indust Ray	46	Van Raal	30
Inland Stl	60.6	Warn B Pic	18.1
Inspir Cop	31.3	W Va Pulp	32.6
Interlk Ir	15.6	West Un Tel	50.6
Int Harv	32.7	Westg A Bk	24.7
Int Nick	45.6	Westg El	84.7
Int Paper	75.4	White Mot	32.5
Int Tel&Tel	20.4	Wilson & Co	9.4
Isl Crk Coal	16	Woolworth	43
Jacobs	6.7	Yale & Tow	45
Johns Man	75	Yngst Sh&T	56.6
		Zenith Rad	69.5

STOCK AVERAGES
Compiled by the Associated Press.
Figures after decimal points are eighths

	30 Indust	15 Rails	15 Util	60 Stocks
Net change	—1.1	—.7		—.7
Noon today	175.9	95.4	63.9	130.2
Prev. day	177.0	96.1	63.9	130.9
Week ago	179.5	99.1	64.6	133.2
Month ago	182.0	100.2	64.1	134.4
Year ago	134.1	78.6	52.7	103.1
1954 High	182.0	100.7	65.2	134.9
1954 Low	143.9	77.8	55.4	108.0
1953 High	151.8	93.6	55.9	116.3
1953 Low	130.2	73.5	50.5	99.5

DETROIT STOCKS
(Hornblower & Weeks)
Figures after decimal points are eighths

	High	Low	Noon
Baldwin Rubber*		14.2	15
D. & C. Navigation*		13.4	14
Gerity-Michigan*		2.6	3.2
Kingston Products*		2.7	3.3
Masco Screw*		2.7	3
Midwest Abrasive*		6.5	7.2
Rudy Mfg.	4.1	4.1	4.4
Wayne Screw*		1.3	1.4

*No sale; bid and asked.

Foreign Exchange

NEW YORK (AP) Foreign exchange rates follow (Great Britain in dollars, others in cents).

Canadian dollar in New York open market 3⅛ per cent premium or 103.12½ U.S. cents unchanged.

Europe: Great Britain (pound) $2.81⅜, off 3-32 of a cent; Great Britain 30 day futures 2.81⅜, off 3-32 of a cent; Great Britain 60 day futures 2.81⅜, off 3-32 of a cent; Great Britain 90 day futures 2.81 11-32, off 3-32 of a cent; Belgium (franc) 2.00¾, unchanged France (franc) .28⅝ of a cent, unchanged; Germany (western) (deutsche mark) 23.85, unchanged; Holland (guilder) 26.36½, off .00 ½ of a cent; Italy (lira) .16¼ of a cent, unchanged; Portugal (escudo) 3.50, unchanged; Sweden (krona) 19.34, unchanged; Switzerland (franc) (free) 23.34, unchanged; Denmark (krona) 14.50, unchanged.

Latin America: Argentina (free) 7.24, unchanged; Brazil (free) 1.70, unchanged; Mexico 8.02, unchanged; Venezuela (bolivar) 30.03, unchanged.

Far East: Hong Kong dollar 17.50, unchanged.

MARKETS

Produce

DETROIT PRODUCE

DETROIT (UP) — Wholesale prices on public farmers' markets reported by the Bureau of Markets:

Fruits: Apples, No 1, 2.50-5.00 bu; apples, Greenings, No 1, 3.00-3.50 bu; apples, McIntosh, fancy, 5.00 bu; No 1, 3.50-4.00 bu; apples, Wolf River, fancy, 4.00 bu; No 1, 3.00-3.25 bu. Canteloupe, No. 1, 2.25-2.75 bu. Grapes No. 1 1.00-1.25 peck. Huckleberries, Number 1, 3.00-3.50 bu; peaches, Red Haven, fancy, 4.00 bu; No 1, 3.00-3.50 bu; peaches, Halehaven, No 1, 2.75-3.25 bu; peaches, Golden Jubilee, fancy, 4.00 bu; No 1, 3.00-3.25 bu. Pears, sugar, No 1, 3.00-3.50 bu; Clapp's Favorite, 3.50-4.00 bu. Plums, Burbanks, No. 1, 2.50-3.50 ½ bu. Plums, Damson, No. 1, 2.50-3.00 ½ bu. Watermelon, No 1, 1.75-2.50 bu.

Vegetables: Beans, green; flat, No 1, 1.00-1.50 bu; beans, green, Kentucky Wonder, No 1, 2.25-3.00 bu; beans, green, round, No 1, 2.00-2.50 bu; beans, Lima, No 1, 3.00-3.50 bu; beans, Roman, No 1, 2.50-3.50 bu; beans, wax, No 1,2.50-3.50 bu. Beets, No. 1, 75-90 doz bchs; beets, topped, No 1, 1.00-1.25 bu. Broccoli, No 1, 1.50-2.00 ½ bu. Cabbage, No 1, 1.00-1.25 bu; cabbage, curly, No 1, 1.00-1.50 bu; cabbage, red, No 1, 1.25-1.75 bu; cabbage, sprouts, No 1, 1.00-1.25 bu. Carrots, No 1, 75-85 doz bchs; carrots, topped, No 1, 1.00-1.25 bu. Cauliflower, No 1, 2.50-3.00 doz. Celery, No 1, 1.75-2.50 crate; celery, No 1, 75-1.25 doz. Corn, sweet, No 1, 75-1.00 5 doz. Cucumbers, dill size, No 1, 2.75-3.25 bu; cucumbers, pickle, No 1, 4.00-4.50 bu; cucumbers, slicers No. 1, 1.00-1.50 bu. Dill No 1, 75-1.00 doz bchs. Eggplant, No 1, 1.00-1.50 bu; eggplant, long, No. 1, 50-1.00 pk. Onions, green, No 1, 85-90 doz bchs; onions, dry, No 1, 1.90-2.25 50-lb bag. Parsley, curly, No 1, 75-90 doz bchs; parsley root, No 1, 75-90 doz. Peas, black pare, No. 1, 2.75-3.25 bu. Peppers, cayenne, No 1, 75-1.00; peppers, hot, No 1, 1.25-1.75 pk; peppers, sweet, No 1, 1.00-1.50 bu. Potatoes, new, No 1, 1.60-1.80 50-lb bag; potatoes, new, No 1, 3.20-3.50 100-lb bag. Radishes, red, fancy, 90 doz bchs; No 1, 50-75 doz bchs; radishes, white, fancy, 90 doz bchs; No 1, 60-75 doz bchs. Squash, Acorn, No 1, 1.00-1.50 bu; squash, Butternut, No 1, 1.50-2.00 bu; squash, Italian, No 1, 1.00-1.50 ½ bu; squash, Hubbard, No 1, 3.00 bu; squash, Summer, No 1, 75-1.25 ½ bu. Tomatoes, outdoor, No. 1, 50-.75 14-lb. bskt. Turnips, No 1, 75-1.25 doz bchs; turnip, topped, No 1, 1.50-1.75 bu.

Lettuce and salad greens: Celery cabbage, No 1, 1.75-2.25 bu. Endive, No 1, 1.00-1.25 bu; endive, bleached, No 1, 2.00-2.50 bu. Escarole, No 1, 2.50-2.75 bu; escarole, bleached, No 1, 2.50-3.00. Lettuce, head, No 1, 1.75-2.25 3 doz crate; lettuce, leaf, No 1, 75-1.00 bu. Romaine, No 1, 75-1.25 bu.

Greens: Cabbage, No 1, 85-1.00 bu. Collard, No. 1, 1.00-1.50 bu. Kale, No. 1, 1.00-1.50 bu. Mustard, No. 1, 1.00-1.50 bu. Sorrel, No 1, 1.00-1.50 bu. Spinach, No 1, 1.25-1.75 bu. Swiss Chard, No 1, 1.00-1.25 bu. Turnip, No 1, 1.00-1.50 bu. Okra, No 1, 1.75-2.25 pk.

DETROIT EGGS

DETROIT (AP) — Eggs, fob Detroit, cases included, federal-state grades:

Whites — Grade A, jumbo 58-60, wtd. avg. 59; large 51½-55, wtd. avg. 54; medium 38-39, wtd. avg. 35½; small 23-26, wtd. avg. 27; grade B, large 48-48, wtd. avg. 47½. Peewees 20.

Browns — Grade A, jumbo 53-59, wtd. avg. 58½; large 49-54, wtd. avg. 53; medium 33-38, wtd. avg. 34½; small 25-28, wtd. avg. 27½; grade B, large 47; grade C, large 27; peewees 20.

Checks 21-22 wtd. avg. 22.

Comment: Market barely steady on large with supplies moderate and adequate but under-tone nervous due to weakness of mediums and small. Mediums and smalls in heavy supply and burdensome and most dealers offering freely at discounts. Undergrades adequate and clearing at present price levels.

CHICAGO BUTTER AND EGGS

CHICAGO (AP)—Butter steady to firm; receipts 739,683; wholesale buying prices unchanged to ¼ higher; 93 score AA 57.25; 92 A 57; 90 B 54.5; 89 C 53.5; cars 90 B 55.25; 89 C 54.

Eggs easier; receipts 6,130; wholesale buying prices unchanged to 2 lower; U. S. large whites 41; mixed 40; U.S. mediums 38.5; U.S. standards 38.5; current receipts 25; checks and dirties 21.

CHICAGO POTATOES

CHICAGO AP — Potatoes: Arrivals 81; on track 310; total U. S. shipments 290; supplies moderate; demand slow; market dull; Washington long white Bakers 3.70, Russets $3.45-3.75; Nebraska Round Reds $3.75 Minneapolis Warbas $2.35-3.50.

Poultry

DETROIT POULTRY

DETROIT (AP) Prices paid per pound f. o. b. Detroit for No. 1 quality live pountrly up to 10 a.m.

Heavy hens 18-20; light type 15-16; heavy roasters (over 4 lbs.) 26-27; heavy broilers or fryers (3-4 lbs); whites 26-27; Gray Crosses 27-29½; Barred Rocks 30-30½; caponettes 4-5 ½ lbs. 33-35. Ducklings 30-32.

Turkeys, young heavy type hens 30-34; toms 27-29.

Comment: Market steady. Receipts moderate and ample to a fair demand. Retail buyers are very price conscious and selective. Roasters in light supply and quality irregular. Turkeys appear steady at present price levels. Receipts improving in quality and average weights ranging as high as 27 pounds on toms and 12-14 pounds on hens.

CHICAGO POULTRY

CHICAGO—AP — Live poultry about steady; receipts 822 coops (yesterday 1,443 coops; 195,033 lb); f.o.b. paying prices unchanged to 1 lower; heavy hens 15.5-19; light hens 14-15; fryers and broilers 27-30; old roosters 13.5-14; ducklings 26; caponettes 30-31.

County Dems to Hold Family Picnic Friday

A family picnic for Oakland County Democratic candidates will be held Friday from 2 to 10 p.m. at Kiddie-land, 14350 Eight Mile Rd.

Gov. G. Mennen Williams and Patrick V. McNamara, U. S. Senate nominee, will head an evening program planned by the county commitee.

Four Stockholders Sue Morrison Hotel Co.

CHICAGO (AP)—Four stockholders of the Morrison Hotel Co., sued in U. S. District Court yesterday for appointment of a receiver.

William H. Rubin, vice president of the corporation, was named chief defendant. He owns 48,000 of the 59,000 shares in the company. Those who brought suit own a total of 165 shares.

The suit asked that Rubin be restrained from operating the hotel. Those suing are Edward A. Schmidt, Oskaloosa, Iowa, owner of 100 shares; Mrs. Leta A. Bailey, Maquoketa, Iowa, 20 shares; Charlotte Altman, St. Louis, 40 shares, and Gilbert Florida, St. Louis, five shares.

Northville Oil Production Limited by State Order

LANSING (AP) — An emergency order limiting the production of oil and gas in the new Northville field has been issued, Conservation Director G. E. Eddy said today.

To protect the field from possible waste of pressure, operators of producing wells were limited to 200 barrels of oil per day and 1,000 cubic feet of gas per barrel of oil.

The emergency order is effective for 21 days. It may be followed by a permanent order after a public hearing in Lansing Sept. 17.

The three producing wells in the field have been limited in recent weeks by an informal agreement among the operators.

Business Notes:

GM Names New General Auditor

L. J. Lucia to Assume New Duties With Firm Sept. 1

L. J. Lucia, a partner in a nationwide accounting firm, has been named general auditor of General Motors Corp., the corporation announced today.

Lucia, who assumes the job Sept. 1, succeeds O. A. Lundin. General Motors said Lundin will be assigned "other duties."

Since 1927, Lucia has been associated with Haskins & Sells, an accounting firm with offices in Detroit, New York and Chicago.

The board of directors of American Motors Corp. in Detroit has elected Jack J. Timpy vice-president and Donald P. Else, comptroller, it was announced today by George W. Mason, president and chairman.

Timpy, who joined Kelvinator in 1922, has been comptroller of Nash-Kelvinator Corporation and American Motors since September, 1944. Else joined Kelvinator in 1928, and became assitant comptroller in 1946.

Samuel Goldberg, new owner of the Ritz Motel, 1000 S. Woodward Ave., announces the appointment of Tom Presneau as manager.

News in Brief

Willie L. Powell, 28, of 27 Orton, Pontiac, was sentenced to 60 days in Oakland County Jail Monday after he pleaded guilty to driving under the influence of liquor before Avon Township Justice Luther C. Green. He was unable to pay a $75 fine and $25 costs.

Hazel L. Davidson, 50, of 602 Collier Dr., pleaded guilty to reckless driving Monday before Pontiac Judge Maurice E. Finnegan and paid a $50 fine in lieu of spending 30 days in the Oakland County Jail.

Richard J. Rohwer, 24, of 22320 Lyndon, Detroit, was sentenced to 60 days in Oakland County Jail yesterday for drunk driving when he was unable to pay a $100 fine and $25 costs set by Farmington Justice John J. Schulte Jr.

Sixty days in Oakland County Jail is the penalty which Andrew J. Konkel, 43, of 31024 Ludden Ave., Farmington must pay for driving under the influence of liquor. Farmington Justice John J. Schulte Jr., jailed Konkel when he was unable to pay a $110 fine and $25 costs.

Bud Lee Ridgeway, 26, of 371 Nickle Rd., Leonard, pleaded innocent to reckless driving Monday when he appeared before Pontiac Judge Maurice E. Finnegan. He was returned to Oakland County Jail to await trial Sept. 8 after failing to furnish a $100 bond.

A reckless driving charge cost Charles H. Barnett, 29, of 673 Inglewood St., $50 Monday when he pleaded guilty before Pontiac Judge Maurice E. Finnegan.

Two Walled Lake girls will appear before Farmington Township Justice Allen C. Ingle today on a charge of simple larceny. Jo Ann Morrissey, 18, of 3275 Grindley, and Beverly A. Repkey, 17, of 9515 Listeria, are accused of taking two sweaters from a department store.

A $50 fine was paid by Clifford C. Taylor, 26, of 652 E. Walton Blvd., Monday when he pleaded guilty to reckless driving before Pontiac Judge Maurice E. Finnegan.

Jimmie Stovel, 25, of 510 Ditmar St., pleaded guilty to a reckless driving charge and paid a $25 fine Monday as ordered by Pontiac Judge Maurice E. Finnegan.

Drunk driving cost John H. Ferguson, 71, of 21415 Averhill, Farmington, a $100 fine and $25 costs yesterday when he pleaded guilty to the charge before Farmington Justice John J. Schulte Jr.

If your friend's in jail and needs bail, Ph. FE 5-5201 C. A. Mitchell.

Clarkston Woman Hurt in Detroit Accident

Mrs. Doris Lapham, 42, of 9124 Ortonville Rd., Clarkston, is reported in good condition today at Pontiac General Hospital with internal injuries sustained yesterday in an auto accident in Detroit.

According to the hospital Mrs. Lapham was injured in a crash at Third Ave. near Grand boulevard about 1 p. m. but was not admitted to the hospital until late last night.

NOTICE IS HEREBY GIVEN OF A public hearing to be held by the Waterford Township Zoning Board at the Township Hall, Wednesday, September 8, 1954 to consider the following change to the Township Zoning Ordinance.

To add the following sentence to Section Four of the Ordinance.

"The boundaries of said districts or zones, shown upon the map marked and designated Zoning Map of the Township of Waterford, Michigan, which is attached hereto and which map with all notation, references, and other information is on file at the Township Office, shall be as much a part of this Ordinance as if fully described herein."

Also to consider the following change to the Zonong Map:

To change from Residential District 1 to Commercial District 1 lots 1 & 2 of Supervisors Plat No. 51.

Persons interested are requested to be present.

A list of the proposed changes is on file at the office of the Township Supervisor and may be examined by any one interested.

WATERFORD TOWNSHIP ZONING BOARD
ADSIT STEWART, Chairman
LOUIS BARRY, Township Clerk.
Aug. 17, 31, '54

Death Notices

JONES, AUGUST 28, 1954, DAVID Wilson, 40 N. Lynn, Pontiac, age 24; beloved husband of Mrs. Mary Jones; dear father of David Ivon Jones; beloved son of Mrs. Harry Meacham; dear brother of Jessie Leon Jones, Mrs. Opal Virginia Winstead, Mrs. Dorthe Saunders, Bobby Lynn Jones, Sharon Ann Jones and Tommy O'Dell Jones. Funeral will be held Wednesday, Sept. 1st., at 2:00 p.m. from the Farmer-Snover Funeral Home with Rev. Tom Malone officiating. Interment at Perry Mount Park Cemetery. Mr. Jones will lie in state at the Farmer-Snover Funeral Home.

LATHEROW, AUGUST 29, 1954, Carl G., 6484 Elizabeth Lake Rd., age 62; beloved husband of Mrs. Gertrude L. Latherow; dear father of Oracle Irene Latherow; dear brother of Melvin and Ivan Latherow, Mrs. Harry Olander, Mrs. Frank Wright, Mrs. Arthur Hayes, Miss Edith Latherow, Gordon Latherow and Mrs. Myron Mull. Funeral service will be held Wednesday, Sept. 1st at 1:30 p.m. at the Huntoon Funeral Home with Rev. Henry Wrobbel officiating. Interment in Pontiac, Mich. Mr. Latherow will lie in state at the Huntoon Funeral Home.

MITCHELL, AUG. 29, 1954, MRS. Evelyn, 3318 West Sutton Road, Lapeer, Mich., former Pontiac resident, age 68; beloved wife of John Mitchell; dear mother of Edwin and Merwin Mitchell and Mrs. Mildred Van Wagoner, dear sister of S. A. Bone. Funeral will be held Wednesday, 2 p.m. from the Muter Bros. Funeral Home, 1021 S. M24, Lapeer, Michigan with Rev. Edward D. Auchard officiating. Interment at Perry Mt. Park Cemetery.

SCUDDER, AUGUST 29, 1954, MRS. Minnie, 2960 Cooley Lake Rd., Rt 6, Milford, Mich., age 82; beloved mother of Mrs. George Martell, Clifford C., and Jerry F. Scudder, Mrs. B. L. House; dear sister of Mrs. Ida Harris, Mrs. Ella Works, Mrs. Dora Howd, Mrs. Maude Willard and Frank King. Funeral service will be held Wednesday, Sept. 1st at 1 p.m. at the Donelson-Johns Funeral Home. Interment in Oakview Cemetery, Royal Oak. Mrs. Scudder is at the Donelson-Johns Funeral Home.

SHELTON-BEY, AUGUST 28, 1954, Mrs. Uniah May, 541 Montana St., age 40; beloved wife of Cledieus James Shelton-Bey; dear daughter of Mrs. Annie Alma Searcy-Bey; dear mother of Alma Verline, Reree May and Ardell James Shelton; dear sister of John Asia Searcy-Bey. Funeral service will be held Friday, Sept. 3rd at 2 p.m. at Frank Carruthers Funeral Home with Rev. Arthur Robertson-Ex officiating. Interment in Oak Hill, Mrs. Shelton-Bey will lie in state at the Frank Carruthers Funeral Home after 7 p.m. Thursday evening.

Card of Thanks 1

I WISH TO THANK ALL THE PEOPLE and appreciate the contributions and help given at the funeral of Rodney Gale Bryant. Mr. and Mrs. Bryant.

In Memoriam 2

IN LOVING MEMORY OF EDward Thrasher who passed away August 29 11 years ago. Missed by wife and children.

Flowers 3

SCHAFER'S FLOWERS
123 AUBURN FE 2-3173

Funeral Directors 4

Donelson-Johns
FUNERAL HOME
"DESIGNED FOR FUNERALS"

Voorhees-Siple
FUNERAL HOME
Ambulance Service, Piano or Motor
FE 2-8278

BOX REPLIES
At 10 a.m. today there were replies at the Press office in the following boxes:

4, 7, 8, 30, 42, 63, 64, 65, 66, 67, 68, 75, 76, 78, 84, 100, 104, 115, 117, 118.

Why Not House Hunt the "Sit Down Way?"

No need to walk streets, waste energy, ruin your feet and kill time looking for a home. In the Want Ads you shop in your most relaxing easy chair. Big home or small; brand new or lived-in; right in the heart of things or in the suburbs . . . You'll find what you want under "For Sale Houses" in the classified section.

Help Wanted Male 6

ADJUSTER— CASUALTY
Position open for bodily injury claim adjuster. Must be law school graduate. 27 to 35. Prefer N. Woodward resident. Excellent opportunity for advancement. Salary and expense account, plus liberal employee benefits including profit sharing. Phone Personnel Manager for appointment. WOodward 2-7830.

ALLSTATE INSURANCE CO.
Founded by Sears, Roebuck & Co.

BE YOUR OWN BOSS. NO INvestment necessary. Income $7,000. to $10,000. Call FE 2-0143 for appointment. No experience necessary.

BARTENDER FOR NIGHTS. APply between 4 and 8 p. m. Moreys Golf and Riding Club. 2280 Union Lk. Rd. off Commerce Rd.

CAB DRIVERS, STEADY, OVER 25. Apply 438 Orchard Lake bet. 2 and 6 p.m.

CARPENTER I

Salary $80.00 weekly to start with regular increases.

Positions found in Lansing, Pontiac, Escanaba, Detroit, Howell, Grand Rapids, and other locations

Building Service 12

CEMENT FLOORS, PORCHES, drives, etc. FE 5-0782.

CARPENTRY, BLOCK AND CEMENT work etc. FE 5-0782.

CEMENT WORK; RESIDENTIAL and commercial; free estimates. Raymond Commins. FE 4-0366.

COMPLETE LINE OF MASONRY, Brick block & tione, EM 3-8182.

D & M BUILDING SERVICE
Get our bid too. OR 3-2276.

FLOOR SANDING, OLD FLOORS A specialty, Carl Bills. FE 2-5789.

JOS. FLEMMING, FLOOR LAYing, sanding, finishing. 155 Edison. Ph. FE 2-4495.

FLOOR SANDING LAYING FIN. R. Gardner, 491 Central. FE 2-7519.

FLOOR LAYING SANDING AND finishing 10 years' experience. Modern equipment, John Taylor, phone FE 4-0424.

GENERAL BUILDING REPAIR, brick, stone and cement work. Plastering and tile work. FE 4-2290.

GUARANTEED ROOFS, ALL kinds, Est. 1916 J. A. Hugus. 353 N. Cass. FE 2-3021, FE 2-8946.

MASON ALTERATIONS & REpairs. All kinds. EM 3-4879.

MASON & CEMENT WORK, FREE estimate. Our work guaranteed. A. J. Webster & Son. OR 3-9402.

PLUMBING AND HEATING. H. S. Compton & Son. FE 4-3757, OR 3-8839.

PLASTERING NEW & REPAIR. FE 3-2936 EVENINGS.

R. O. SNYDER FLOOR LAYING, sanding and finishing. Phone FE 5-0592.

TRENCHING AND TRUCKING; sand, gravel and fill. FE 5-5151.

Business Service 13

APPLIANCE SERVICE
We service all makes of refrigerators, washers, radios, cleaners, and all types of small appliances. ROY'S 96 Oakland Ave., FE 2-4021

ATTENTION:
Guaranteed masonry work of all kinds, fireplaces especially. FE 5-5929.

ACE TREE REMOVAL, TRIMming. Free estimates. FE 2-7188.

ALL MAKES OF REFRIGERATORS WASHING MACHINES
IRONERS & MOTORS REPAIRED
PHONE FE 4-2569
Walton's 51 N. Parke

A & B TRENCHING
Footings, water lines, field tile, FE 5-9961.

ALL MAKES OF FOUNTAIN PENS repaired by factory trained men at our store. General Printing & Office Supply Co., 17 W. Lawrence St. Phone FE 3-0135.

BULLDOZING, DRIVEWAY GRAVel, Parking lots made. FE 4-4417.

BOOKKEEPING SERVICE, NEW simplified method. Write or phone for information. N. E. Everitt, 1635 Jossman Rd., Ortonville, Ph. 86F15.

CEMENT WORK, SIDEWALKS, driveways, and basement floors. Free estimates, FE 2-1952.

E AND H BULLDOZING
free estimates. Call FE 4-5907.

EAVES TROUGHING
Furnace repairs, all makes, FE 5-6973. French's Heating & Sheet Metal.

ELECTRIC MOTOR SERVICE REpairing & rewinding. 218 E. Pike. Ph. FE 4-3981.

ELECTRICAL SEWER CLEANING
Sinks, Sunday Serv. Ph. FE 4-2012

FOR YOUR MASON CALL, FE 5-2069. Brick veneer basements, ornamental and fireplace work, good stone work.

EXPERT TREE TIMMING & REmovel. Ph FE 5-6593 or OR 3-2009.

PLASTERING
PLASTERING, NEW AND RED. Meyers EM 3-8830, FE 4-1938 pair Carl Buxton. FE 4-0028

PLASTERING ALL TYPES, EXcellent work guaranteed. Reasonable OR 3-2797.

PLASTERING
FE 5-0626 FE 5-0925, Leo Lustig

ROBERT H CHAPIN PLUMBING and heating. Phone FE 5-3479.

SAWS MACHINE FILED Manley Leach 10 Bagley

SUBURBAN POLICE PATROL Uniformed, armed watchman service, BONDED. Factories, Plant protection, etc.; FLanders 1-3731.

TREE TRIMMING AND REMOVal. Free estimate. FE 4-8805, FE 7-8628.

TRENCHING
Footings, field tile, septic tanks and sewers installed. FE 5-8221.

Foot Specialist 15A

DR. A. A. KANTER, FOOT SPEcialist, 3½ S Saginaw St. FE 3-7526.

Garden Plowing 16A

EDMUNDS & SON
Garden Plowing, Bulldozing Mowing and Leveling
FE 8-1427 OR 3-0657

YARD PLOWING, DISCING, LEVeling, Top soil. FE 4-3371.

Laundry Service 18

LACE CURTAINS PLAIN OR RUFfled, beautifully finished. Pontiac Laundry, Ph. FE 2-8101.

MEN'S LAUNDRY, 2 DAY SERvice. FE 4-6586.

FOR FAMILY LAUNDRY SERVice, Ph. Pontiac Laundry. FE 2-8101.

Landscaping 18A

DAN'S LANDSCAPING SERVICE, complete lawn building & maintenance; FE 4-6510.

GRADING AND YARD LEVELing. FE 5-3552.

LANDSCAPING AND GARDEN service, lawn building and planting. Spraying for weed control. FE 5-5560.

ROTOTILLING
FE 5-7060

SEEDING, SODDING, AND shrubs planting. Free estimates. FE 5-2908.

TREE TRIMMING AND REMOVing. Free estimates. FE 7-6822.

THOROUGHLY QUALIFIED, state licensed seeding, sodding and planting C. Mills, FE 7-6383.

Moving & Trucking 19

AA-1 MOVING & TRUCKING OR pickup & delivery. Good service at reas. rates. FE 7-0759 anytime.

INCINERATORS CLEANED ASHES & rubbish hauled. Clean up. FE 4-5134.

LEAVING FOR OHIO, KENTUCKY Tennessee and Mississippi, will haul furniture to and from Pontiac. 122 Dresden.

LIGHT HAULING, ODD JOBS, cheap. FE 4-0687.

LIGHT TRUCKING AND DUMP truck service Black dirt and fill dirt. FE 5-0877

LIGHT AND HEAVY TRUCKING. Rubbish hauled. FE 2-0603.

MAN WITH ¾ TON TRUCK wants work. Call anytime. FE 4-8421.

MOVING AND TRUCKING. DUMP truck service. Reasonable. FE 4-0230.

PICKUP AND DELIVERIES, ANYthing, eves and weekends. FE. 8-0207.

REDUCED RATES
Local and Long Distance Moving
Phone FE 5-6005

VET WITH 2 TON STAKE TRUCK wants hauling FE 4-4088

SUDDEN SERVICE—ASHES, RUBbish and light trucking. FE 4-0079

VOLLMAR MOVING AND STORage. Agents for N American Van Lines. Large vans anywhere in United States. Quick service. FE 5-8562, 341 E. Perry.

TRUCKING AND HAULING RUBbish, Anytime Cheap. FE 3-0296

Trucks to Rent
TRUCKS, TRACTORS AND EQUIPMENT
½ Ton Pickups 1½ Ton Stake And Dump Trucks
Pontiac Farm and Industrial Tractor Co.
FE 4-0461 — FE 4-1443

Moving & Trucking 19

O'DELL CARTAGE
Local and Long Distance Moving
Phone FE 5-6806

Painting & Decorating 20

A-1 PAINTING, PAPERHANGING, paper removed. Estimates. FE 4-6818.

A-1 INTERIOR AND EXTERIOR decorating, reasonable, work guaranteed. FE 2-5221 or FE 2-3844.

A-1 PAINTING AND DECORATing. Reasonable. FE 5-5006.

A-1 PAINTING INTERIOR & EXterior 10 per cent disc. for cash. Work guaranteed. free estimates. FE 4-8206.

INTERIOR AND EXTERIOR DECorating. Work guaranteed. FE 4-0659

PAPER HANGING AND PAINTing. FE 4-3171.

PAINTING AND PAPERING. Mason Thompson. FE 4-6364.

PAINTING AND DECORATING. Inside and out. References. Free estimates. FE 4-3651.

PAINTING, EXTERIOR AND INterior. Residential or commercial. Day or night, work guaranteed. FE 2-0923.

PAINTING, COMMERCIAL PApering & paper removed. Chas. White, OA 8-3607 or FE 2-9756.

PAINTING PAPERHANGING WALLS CLEANED TUPPER OR 3-7061.

PAINTING INSIDE & OUT. FREE estimates, FE 2-4137.

PAINTING AND DECORATING — free estimates. Also light hauling FE 8-0895.

PAPERING PAINTING RESIDENTIAL & COMMERCIAL SATISFACTION ASSURED J. WILLIAMS FE 3-8164

WOMEN WANT WALL WASHING, painting. OR 3-2284.

WALLPAPERING AND PAINTING. Call for estimate. FE 4-0255.

WALL WASHING AND PAINTING. FE 7-0679

Photos & Accessories 21

TREASURED PHOTOS COPIED and restored. LoPatin Studio, 12 E. Pike. FE 4-7391.

Physiotherapy 21A

SCIENTIFIC SWEDISH MASSAGE. Special Foot Technique 72 Elm St. FE 4-2851

Television Service 22

DAY, NIGHT TV SERVICE FE 5-1296, FE 5-8390 M. P. STRAKA

EXPERIENCED TECHNICIAN HOME & AUTO RADIOS BERNIE'S TV SERVICE 471 S. BLVD. E. FE 2-6306

GUARANTEED TV REPAIR ANY make. FE 4-9736. ANDY CONDON'S Radio & TV.

HOME SERVICE CALLS DAY OR NIGHT MITCHELL'S TV 448 E. Pike FE 2-2871

TV PICTURE TUBES
Brand New — One Year Warranty Up to 50 per cent Off
METROPOLITAN TELEVISION
919 Orchard Lk. Ave. FE 8-0401

Typewriter Service 22A

TYPEWRITERS RENTED Mitchell's 123 N. Saginaw St.

TYPEWRITERS AND ADDING Machine repairing. Expert work. General Printing and Office Supply Co. 7 W. Lawrence.

Upholstering 23

CUSTOM MADE DRAPERIES slipcovers, expert workmanship. Large selection of fabrics. Ruth Kellogg, 617 Central. FE 2-6340.

EAKLE'S CUSTOM UPHOLSTERing. 8174 Cooley Lake Rd EM 3-2641. Free estimates.

DRAPES SLIPCOVERS, MATERials. Beadle, FE 5-1927.

FURNITURE REFINISHING, ANtiques a speciality FE 5-7332.

SLIPCOVERS, DRAPES AND BEDspreads. Your material. FE 5-5797.

THOMAS UPHOLSTERING 24 S TELEGRAPH FE 5-8888

Lost & Found 24

BLUE PARAKEET, VICINITY OF Norton and Florence. FE 4-3094.

FOUND: TELEGRAPH AND HURon, new 12 ply Mohawk—Chief tire. Owner can have same by paying for ad. Mack Merrill, FE 5-6320, after 5:30 p. m.

ESCAPED FROM KENNEL IN vicinity of Silver Lake. Female beagle. Black and white with light tan head. This dog is gun shy. Child's pet. Reward. OR 3-7224.

LOST: VICINITY WATKINS LAKE, black and white Springer Spaniel, name "Roxy," children's pet. Reward. OR 2-7598

LOST: BLACK TOY SPANIEL puppy. Reward, FE 4-1276.

LOST: BLACK AND WHITE ENGlish pointer, male. Lost in vicinity of Ward Orchards. Reward. FE 2-2697 or FE 8-1381.

LOST: HOUND FEMALE, BLACK and brown, bob-tail, vicinity of Waterford. Child's pet. Reward. OR 3-3039.

LOST: DARK BROWN BILLFOLD August 28, Will finder please return all papers. Reward. Box 74, Keego Harbor.

LOST: BLACK BILLFOLD. REward. FE 2-4878.

LOST: CALICO PERSIAN CAT IN the vicinity of Elizabeth Lake Estates. Please Call FE 5-5660.

LOST; SMALL BLACK MONGREL pup. White chest and legs. Can identify; Call FE 8-1140.

LOST FEMALE IRISH SETTER Aug. 6. Reward, FE 2-3967.

LOST KEY CHAIN WITH PLASTic tube with name "Betty;" & bottle opener. Write C. Eggleston, General Delivery.

WILL THE PERSON WHO TOOK the little girl's bike from 398 W. Columbia, please return. No questions asked. FE 5-0523.

Notices & Personals 25

ACADEMY NVART TEACHES dress designing and making without patterns. Classes start Sept. 15—Register now. European tour, June 1955. 5757 Cass, Detroit TR 5-5938.

ANY GIRL OR WOMAN NEEDING a friendly adviser contact Mrs. Vernon Vis. Ph. FE 2-8734. Confidential, The Salvation Army.

DAINTY MAID FOR SUPPLIES. Mrs. Burnes, FE 3-8814, 93 Mark.

DETECTIVE SERVICE, CONFIdential reports. 25 yrs. experience. Licensed bonded. MAple 5-6898.

DRIVING LESSONS
ANYWHERE—ANYTIME
DRIV-RITE TRAINING SCHOOL
FE 4-8962

GOLFERS, VISIT THE AVON GOLF Range. Ample lighting. Rochester Rd. at Auburn.

KNAPP SHOE REPRESENTATIVE OR 3-1502.

ON AND AFTER THIS DATE, August 31, 1954, I will not be responsible for any debts contracted by any other than myself. Ralph Caputo 161 Judson St. Pontiac Mich

ON AND AFTER THIS DATE, 8-31-54, I will not be responsible for any debts contracted by any other than myself. J. D. Schilling, 2095 Kohler, Pontiac, Mich.

DON'T HESITATE, IT'S FIRST rate. Glaxo plastic type water clear linoleum coating. Waite's Notions.

ON AND AFTER THIS DATE, AUG. 28, 1954, I will not be responsible for any debts contracted by any other than myself.
William J. Pereard, 2171 Klinginsmith Rd., Pontiac Rt. 3, Mich.

PRIVATE DETECTIVE SERVICE FE 2-3125

VACU-MATIC WILL SAVE 2 TO 4 miles per gallon or your money back, within 30 days. Guaranteed lifetime of a car. If interested write for information. Mr. Burnette, 3994 Oaknoll, Pontiac. Or phone FE 5-4637.

100 WEDDING INVITATIONS, $7.50. Free wedding consultations. OR 3-6922 or OR 3-6473

REDUCE
ARE YOU OVERWEIGHT? TIRED? CONSTIPATED?
Try our safe, scientific, quick method.
Individual nutritional programs.
CALL FE 4-4131

SCHOOL GIRLS SPECIAL, SOFT curl wave, $5.50 complete. Dorothy's, 500 N. Perry. FE 2-1244.

WOMEN, WANT A DORMEYER deep fryer, mixer or steam iron free? We will give you your choice, for selling liquid cream shampoo, FE 2-3053.

Wtd. Child, to Board 26

CHILD BETWEEN 3 AND 6. EXcellent references. Close to school, West side. FE 5-0774.

DAY CARE NEAR WISNER School. License, FE 5-9737.

WILL CARE FOR 2 SCHOOL AGED children full time licensed home. Metamora 67F5.

FULL TIME CARE. FE 4-5440.

Wtd. Household Goods 27

ONE OF PONTIAC'S LARGEST furniture buyers cash waiting. FE 4-7881

WE WILL BUY OR AUCTION ALL your household goods Tyler MY 3-1521.

WANTED FURNITURE
If you have anything for sale and want prompt courteous service and the highest price in cash, call
L & S SALES CO.
OAKLAND COUNTY'S LARGEST USED FURNITURE BUYER
FE 2-2866

LET US BUY IT OR AUCTION IT for you. OA 8-2881.

FURNITURE NEEDED
Entire home or odd lots. Get the top dollar. Will buy outright or sell it for you. B B Community sale. Ph. OR 3-7717.

WANTED TO BUY ALL TYPES of furniture. Ph. FE 2-8523.

WANTED: MAPLE LIVING ROOM suite and rug. FE 2-9315.

Wtd. Miscellaneous 28

WANTED
USED HOUSETRAILER. MUST BE IN GOOD COND. ALSO MUST NOT BE OVER 30' LONG. AM MOVING TO ARIZONA SO HAVE TO HAVE BATHROOM FACILITIES. PHONE FEDERAL 5-0158 ANYTIME.

SMALL HOUSETRAILER WANTED 15 to 17 ft. Reasonably priced. Ph. Pontiac EM 3-4030.

Wanted to Rent 29

2 BEDROOM HOUSE OR APARTment for couple. Available Sept. 15. Write Pontiac Press, Box 27.

2 BEDROOM HOUSE, EAST OF Pontiac, or Lake Orion. Write Pontiac Press Box 26.

ADULTS DESIRE UNFURNISHED house, bungalow or flat. Call collect Detroit VA 4-9410.

BUSINESS WOMAN, PONtiac Press employe, desires 2 or 3 rm. unfurnished apartment in good neighborhood. Call Mrs. Vorhes, FE 2-8181, extension 36, or FE 2-8482 evenings.

COUPLE EXPECTING BABY needs unfurnished apt OR 3-2202 after 6.

COUPLE EXPECTING CHILD DEsire 3 or 4 room unfurn. apt. Stove & refrigerator. FE 5-0503.

DOCTOR AND FAMILY DESIRE 3 bedroom, unfurnished house. Rochester, Pontiac or Birmingham area. FE 2-9854.

FREE TO LANDLORDS, LISTINGS needed. THELMA M. ELWOOD, Rental Service FE 4-2583.

FREE SERVICE TO ALL LANDlords. Qualified tenants furnished. RUSSELL H. YOUNG RENTAL AGENCY, FE 4-1444

2 RESPONSIBLE ADULTS WISH 2 bedroom unfurn house or heated lower apt. near bus, by Oct. 1st. Prefer west side. FE 5-6226.

MIDDLEAGED COUPLE NO CHILdren, desire 4 room unfurn. house on North Side. References. OR 3-2965, after 5:30 p.m.

UNFURNISHED APT. OR 2 BEDroom house near bus. No children, clean and reference. FE 2-3046.

WORKING MOTHER AND 5 YR. old daughter desires apt. or small house, close to bus line. Must be reasonable. FE 5-0115 after 5 p.m.

Share Living Quarters 30

GIRL TO SHARE 5 ROOM APARTment. FE 2-9460.

SHARE HOME WITH COUPLE OR woman. 3126 Pridham, Keego Harbor. Call FE 5-7781.

WILL SHARE MY APT. WITH working girl. FE 5-7785.

WILL SHARE HOME WITH 2 business girls or teachers. FE 2-5970, 44 Edison.

Wtd. Transportation 31

PONTIAC PRESS EMPLOYE would like transportation from Scott Lake Rd. into town. Must be to work at 8:30. Call FE 4-4223 after 6 p.m.

PONTIAC PRESS EMPLOYE DEsires ride from Holly to Pontiac daily. Working hours: 8:30 to 5:30. Please call FE 4-9461 before 5 or Holly MElrose 7-7052.

Wtd. Contracts, Mtgs. 32

CASH FOR LAND CONTRACTS. J. W. Green. 29½ Auburn. FE 4-0534.

IMMEDIATE CASH FOR YOUR land contrae or equity in your home
K. L. Templeton, Realtor
2339 Orchard Lake Rd FE 4-4563

$ Unlimited $
for buying land contracts. Fast courteous action. For immediate results call Mr. Johnson or Mr. Joll personally.
A. JOHNSON, Realtor
FE 4-2533
1704 S. Telegraph Rd.

TO GET THE MOST FOR YOUR land contract Realtor Partridge is the "bird" to see 43 W. Huron St. Phone FE 2-8316.

5% MORTGAGES
ON FARMS OR SUBURBAN, from ½ acre with 100 ft. frontage, no appraisal or closing fees.
B. D. CHARLES
Equitable Society 1717 S. Telegraph
FE 4-0521; Eve. FE 5-8691

CASH Settlement
Do you want a fast deal on your land contract? Lowest discount in Oakland County. Bring in your contract or call FE 2-0340 and ask for Ted McCullough.
STONE REALTY
919 Joslyn FE 2-0346
9 to 5 p.m. Daily Sun. 1 to 5

CASH FOR LAND CONTRACTS. H J Vanwelt 4540 Dixie Hwy. OR 3-1356

WE HAVE $200,000
At our disposal to purchase new or seasoned land contracts for our clients. See me before you sell. ASK FOR BOB MAHAN.
YOU BUY IT—WE'LL INSURE IT
MAHAN
REALTY CO., REALTORS
Open Evenings and Sundays
1075 W. Huron Ph. FE 3-0263

WE ABSOLUTELY HAVE TO HAVE SOME LAND CONTRACTS
$1,000,000
READY AND WAITING FOR YOU
NICHOLIE & HARGER
Open 8:30 'til 8:30
33 W. Huron St. Ph. FE 5-8183

Wanted Real Estate 32A

ACTION ON YOUR LISTING
Geo. L. Scales, Realtor, FE 2-5011.

GREEN LAKE OFFICE
(ON GREEN LAKE)
"HEDQTRS FOR ALL LAKES"
Cottages, Homes, Lots and Estates. Since 1925—LIST IT HERE
NORMAN F. RICE
7070 COMMERCE RD. EM 3-6412
WOodward 5-7745 Rings here

SLICE OF HAM



"Are you going to come quietly?"

Wanted Real Estate 32A

BUSINESS IS TERRIFIC!
If your home or property is in the Waterford, Drayton, Clarkston or surrounding lake areas call White Bros. It has always been our policy to work only in this concentrated area. By doing so, we are better equipped to appraise and work on your property. This brings you a much faster sale. Call our office anytime and our alert sales force will be glad to work with you on the selling of your real estate. Call us now—THAT'S
WHITE BROS.
Phone OR 3-1872 or OR 3-1769
Open 9 to 8 — Sun. 1 to 5

CASH FOR EQUITIES
We have investors now buying equities in medium priced, well-located homes. Call us for immediate action.
ROY KNAUF, Realtor
26½ W. Huron FE 2-7421

FOR QUICK AND COURTEOUS service on city or suburban property, list with
K. G. Hempstead, Realtor
102 E. Huron Street
FE 4-8284 Eves. FE 2-1317

LISTINGS WANTED
BUYERS ARE WAITING
WE BUY, SELL, OR TRADE
H. C. Newingham, Broker
381 S. Marshall FE 4-9843

MAHAN HAS BUYERS
YOU WANT ACTION
The demand is great. Our sales force is exceptional. We need your listing and will certainly do our utmost to please you. Our 17 years of satisfactory Real Estate dealings in Pontiac assures us that you will be satisfied. We handle all details for financing and closing. Call us today to list your property.
To buy—To Sell—To Trade
YOU BUY IT—WE'LL INSURE IT
MAHAN
REALTY CO., REALTORS
Member Co-op Real Est. Exch., Inc.
FE 2-0263
Open Eves. 'til 9—Sun. 10-4
1075 W. Huron
NEXT DOOR TO BRANCH POST OFFICE

CASH IN 24 HOURS
For your equity in your home or farm. Call us on the phone. We will be at your home within 1 hour. Get our offer before you deal. We mean business!
EDW. M. STOUT
77 N. Saginaw St. Ph. FE 5-8165
Open Eves. 'til 8:30

Johnson
(HAS DONE IT AGAIN)
That's right folks, we have sold over 90 per cent of our listings and are desperately in need of all types of property to sell For quick and courteous action Call
Office Open 9-8
A. JOHNSON Realtor
FE 4-2533
1704 S. Telegraph Rd.

TRADES
Larger homes for smaller, city property for suburban or farms, homes for incomes; large down payments are scarce, trade your equity. Trades made to satisfy all parties concerned. Call us, no obligation.
DORRIS & SON
REALTORS CO-OP MEMBERS
752 W. Huron FE 4-1557

WILL BUY OR LIST YOUR LAKE property. Purchasers waiting.
R. F. McKINNEY
Office 8800 Commerce Rd
Ph. Pontiac EM 3-3311 or UNiv. 1-5798

WANTED: FARMS & ACREAGE of all kinds Have buyers.
P W DINNAN AND SON
63 W HURON

Rent Apts. Furnished 33

1 LARGE ROOM, KITCHENETTE. Two refined men. 319 Orchard Lake.

1 ROOM APT. PRIVATE ENtrance. FE 5-0365.

2 ROOMS, PRIVATE ENTRANCE. Washing privileges. FE 2-0693.

2 ROOMS 1 CHILD WELCOME. 771 Wing St.

2 ROOMS, SMALL BABY WELcome. 142 S. Johnson.

2 ROOMS, PRIVATE ENTRANCE, close in, 52 Gladstone.

2 ROOM FURNISHED APARTment, 3461 Detroit St., Call Detroit WEbster 5-8170.

2 ROOMS AND KITCHENETTE. Private bath and entrance. Working couple preferred. 2174 Avondale, Sylvan Lake.

2 ROOMS AND BATH, PRIVATE entrance, no pets. Couple only. Call OL 2-4490.

2 ROOMS ADULTS ONLY. 279 E. Wilson.

2 ROOMS AND PRIVATE BATH. Working people only. FE 2-1672.

2 ROOM GARAGE, WASHROOM outside toilet, 4 miles out Perry. Small child welcome. $10. FE 5-0877.

2 ROOMS AND PRIVATE BATH. FE 2-5236 or FE 5-7895.

2 ROOMS, PRIVATE BATH AND entrance. Garage. 2591 Helen Drive. FE 5-7194.

2 FURNISHED APARTMENTS. Adults only. 3 rooms and bath, 4 rooms and bath. OR 3-8634.

2 ROOMS, 1 SMALL CHILD WELcome. 79 Clark St.

Rent Apts. Furnished 33

3 ROOM FURNISHED, 2 CHILdren welcome. 1747 Beachcroft, Keego Harbor.

3 LARGE ROOMS, CHILDREN welcome. MAple 5-3095, 407 N. Cass.

3 ROOMS AND BATH, NICELY furnished. Private entrance, baby welcome. MY 2-4631.

3 ROOMS & BATH, PARTIALLY furn., for working couple only, 79 Hill.

3 ROOM APT., FURNISHED, FE 2-2721.

3 ROOM APT. CLOSE TO TOWN. FE 4-5268.

3 ROOMS AND BATH, 2 SCHOOL age children. FE 4-9167.

3 ROOMS, PRIVATE BATH AND entrance. MA 5-3042.

4 ROOM HOME, 14 MILES OUT. Immediate possession. $50. per mo.

3 bedroom lakefront house, quick possession. $75. per mo. Geo. Marble, Realtor OR 3-1268

4, 5 AND 6 ROOM APARTMENTS furnished except utilities. Labor Day to June 1. $50 deposit. N. Rubin, OR 3-8904 or OR 3-4153.

4 ROOMS AND BATH, UTILITIES and washer furnished. Suitable for 2 couples or 4 adults. 49 James, OR 3-1083.

$50 5 ROOM FLAT. MODERN Private ground entrance. $35. Large trailer. Adults 2075 Auburn Ave.

4 ROOM LAKEFRONT. REFERences. FE 5-9441.

4 ROOMS AND BATH. LAKEfront, private entrance. Reasonable. MA 5-4903 5 to 8 p.m. only.

4 ROOMS AND BATH, PRIVATE entrance. No children, west side. FE 4-2684.

4 ROOMS PARTLY FURNISHED Light and heat. Call FE 4-4686.

AT WALLED LAKE, YEAR around 2 room furnished apt. 453 S. Pontiac Trail.

AUBURN HEIGHTS, 3 ROOMS. 660 Squirrel Rd. So. FE 4-8903.

APT. NEAR PLEASANT LAKE. 2 adults only. FE 7-6157.

BACHELOR APARTMENT, PRIvate bath and entrance. Very nice $17.50. FE 2-4376.

NEW BRICK TERRACE, 3 ROOMS and bath Private entrance. Heat furnished. 3165 E. Highland Rd. MUtual 4-2382.

NEWLY CONSTRUCTED 3 ROOMS and bath furnished. For 2 clean working people, 155 W. Rundell.

CLEAN MODERN KITCHENETTE apt. Accommodates 4. $15 per week including utilities. R. and K. Cabins. OR 3-8388.

FURNISHED APARTMENT, LAbor day to June 1st. Children welcome. $50 deposit. Call OR 3-8904.

MODERN 3 ROOMS AND BATH. Near Holiday Park. Steam heat. Washer. $20 weekly. Also new 3 bedroom Elizabeth lakefront home. Furnished. $25 week. FE 5-1284.

MAIN FLOOR. PRIVATE ENtrance. Modern. Well furnished. Clean 3 rooms and bath. Adults FE 4-3369.

MODERN 3 ROOMS AND BATH. Couple only. Weekly, monthly or yearly. Union Lake front. EM 3-8419.

NEWLY DECORATED 2 LARGE rooms. Adults only. 119 E. Howard.

GROUND FLOOR APARTMENT. Couple. No drinkers. 1035 Oakland Ave.

PRIVATE, UPPER 3 ROOMS AND bath. Utilities furnished. Adult couple. No smokers or drinkers. FE 5-0245

SQUARE LAKE, PRIVATE 3 rooms and bath. FE 5-1370.

SMALL, CLEAN, COOL BASEment apartment for 2 gentlemen. FE 2-6069.

HOUSETRAILER, AUBURN Heights. Adults only. FE 7-0251 after 6.

WALLED LAKE, 8 ROOM RANCH type home. All modern conveniences. Completely furnished. $100 a month. MA 4-2052.

Rent Apts. Unfurnished 34

2 AND 3 ROOM APARTMENTS. Baby welcome. 620 Westbrook.

2 ROOMS AND BATH. Utilities included. $60 00. inquire Nicholie & Harger Co. FE 5-8183.

2 BEDROOM APT. STOVE AND refrigerator. 901 Benstein Rd. Walled Lake. MArket 4-1906.

LARGE 3 BEDROOM APARTment. Second floor, near St. Michaels. Available September 12. $85. Renter pays for utilities. References.

Leslie R. Tripp, Realtor
Open Evenings
22 W. Lawrence Street FE 5-8161

6 ROOMS, 3 BEDROOMS & BATH all on one floor, 649 Lounsbury.

3 ROOMS, UPSTAIRS, NO CHILdren. See lady upstairs from 9 to 11 a. m. at 213 State St.

5 ROOM UPSTAIRS APT. WEST side. Refrigerator and stove. Adults preferred. FE 2-2803.

UNION CT. APTS.
3 rooms and bath. Adults only. $60 per month.
K. G. HEMPSTEAD
102 E. Huron FE 4-8284

3 ROOMS AND BATH. 1755 WILliams Lake Rd Open Sat. and Sunday

4 ROOMS AND BATH. STOVE, refrigerator, heat, hot water, garage, laundry and TV antenna. 43 N. Sanford.

4 ROOM APT.
FE 2-4765

4 ROOM BASEMENT APARTment for rent on lake. MA 4-1365. 550 Wolverine Drive. Walled Lake.

5 ROOM LOWER APARTMENT, 67 S. Parke St.

5 ROOM UNFURNISHED APARTment. Modern. Lake privileges. Days, FE 5-8415, evenings, FE 4-3904.

5 ROOMS AND BATH, PRIVATE entrance. FE 2-7301.

6 BIG ROOMS AND BATH WITHin 1 block of downtown. Full basement. Lease for one year. Inquire 77 N. Saginaw.

LOWER 4 ROOM AND BATH, GAS heat. Newly decorated, OR 3-1009.

LAKE ORION, 3 LARGE ROOMS, shower, stove, refrigerator, close to stores. Adults.

5 rooms, bath, basement, furnace, adults. Both vacant Sept. 1.
WALTER GREEN MY 2-8831

NEWLY REDECORATED, 4 ROOM unfurnished apt. 1351 cor. E. Wardlow & Harvey Lk. Rds. near Duck Lake, Highland.

NEW APARTMENT, 3 ROOMS AND bath, near Oxbow Lake, 1 or 2 children Call EM 3-2544 or EM 3-3890.

DEL-RIO-APTS
281 OAKLAND
3 rooms and bath. Utilities and stove furnished. Couple only.

Rent Houses Furnished 35

AVAILABLE SEPT. 15 TO JUNE. 705 Lakeside Dr. Elizabeth Lake Estates.

ON LAKE ORION, MODERN 5 room year around home. Furnished or unfurnished. Garage. Gas heat. Will lease. MY 2-1484.

5 ROOM LOG CABIN. REASONable rent. Also beautifully furnished 4 bedroom house. Apply 1903 Watkins Lake Rd.

3 ROOMS AND BATH, COUPLE only. Apply in person, 4 Adler's Super Market. 1200 Baldwin Ave.

3 ROOM UNFURNISHED HOUSE. 663 Rosewood Place.

4 BEDROOM HOUSE, ALL MODern facilities, $ a month. Oakley Park, Commerce Lk., MA 4-2310.

3 BEDROOM LAKEFRONT, NICEly furnished. Labor Day to June 1st. Also two 2-bedroom apts. furnished.
HOLMES-BARTRAM
4392 Dixie Highway
OR 3-1950 Eves. OR 3-0741

5 ROOMS MODERN, AVAILABLE Labor day to June 1st. EM 3-8894.

AVAILABLE TO JUNE 15TH. 2 bedroom, nicely furnished lakefront homes. Located 9 miles from Pontiac. Call MY 2-6306.

ALL MODERN FURNISHED 5 rooms, full basement home. $90 per month. 155 Arvida, 1 block off East Lake Drive, Walled Lake, Mich. MA 4-2347 after 4:00 p.m.

LAKEFRONT HOME, NEWLY painted, 3 bedrooms, oil furnace, available to June 20, 1955. $85 monthly. EM 3-2909.

EDGEWOOD GOLF COURSE Lower Straits Lake. Furnished house for rent Oct. 1 to May 1. Full basement, automatic oil heat. References. EM 3-4384.

FOR RENT FROM SEPTEMBER 7th to June 1st, 5 room modern furnished house. Hot water, oil heat. No objection to children. $75 per month, including electricity, $100 put up as security. Returned when renter leaves. 4650 McGinnis Rd., Holly, Michigan. MElrose 7-7055.

FURNISHED HOUSE AND APARTment for rent, children welcome Romeo, PLateau 2-2360.

3 ROOMS, NEAR LAKE. EM 3-2377. After 6 o'clock.

SMALL COTTAGE, COUPLE ONLY FE 2-1333.

HOUSES AND APTS. FURNISHED and unfurnished. Tots welcome. FE 4-1444 before 6 p.m.
RUSSELL YOUNG Rental Agency
43 Clark

Rent Houses Unfurn. 36

3 LARGE ROOMS, MODERN, REfrigerator, private bath & entrance. 22 School St. FE 2-5405.

3 ROOM HOUSE, BABY WELcome, inquire 4171 Thornapple. South side of Crescent Lake.

3 ROOMS AT LAKE ORION. FE 8-0334.

4 rooms and bath, near Cass Lake, south side of Crescent Lake. Adults only. FE 4-4097.

4 LARGE ROOMS, UPPER FLAT. 245 W. Pike St.

FROM SEPTEMBER 7TH TO June 1st, new 5 room modern unfurnished. Hot water, oil heat. No objection to children. $75 per month, including electricity. $100 put up as security, returned when renter leaves. 4650 McGinnis Rd. Holly Michigan. MElrose 7-7055.

DUCK LAKE: PARTIALLY FURnished and finished. Oil heat. Available till June 15th. $45 a month. Phone Birmingham, MI 4-9573.

RENTALS OF ALL KINDS, FEE $10. THELMA M. ELWOOD. RENTAL SERVICE, FE 4-2583.

MODERN, NEWLY DECORATED, 4 rooms and bath, adults only. FE 4-4097.

SAM WARICK HAS NEW 2 BEDroom house at $95, lease. Also 3 bedroom at $125. Located in Sylvan Lake. FE 4-5090.

Rent Lake Property 36A

BY WEEK. FURNISHED LAKEfront cottage, screened porch, sandy beach. OR 3-9066.

FURNISHED 4 ROOM COTTAGE. Modern. Reduced rates for the weeks of Aug. 28 and Sept. 4. Winter rates starting Sept. 11. MY 2-3431 Lake Orion.

FOR RENT IN BAYPORT ON Saginaw Bay by day or week. Modern. Will sleep 8 people Excellent beach. Phone J. A Taylor FE 4-2544

MODERN ALL ELECTRIC CABIN on Pontiac Lake. Wonderful beach with boat. Playground for children. Pontiac Lake Tourist Ct. 8230 Highland Rd. OR 3-7700.

2 BEDROOM HOME. MODERN. Lake privileges. Inquire at 88 S. Francis.

For Rent Rooms 37

A YEAR AROUND LAKEFRONT home. Newly furnished. Lease Sept. 15 to May 15. 9 mi. from Pontiac. EM 3-3408.

1 LARGE ROOM, TV. BOARD optional. Suitable for 2 teachers. Close to Eastern and Longfellow Schools. FE 4-0799.

1 OR 2 WORKING GIRLS, KITCHen privileges. FE 4-6606.

LARGE CLOSE IN ROOM FOR lady. 86. FE 4-2583.

3 VERY NICE SLEEPING ROOMS. Private bath and phone. Prefer teachers or business women. Near Huron bus and schools. FE 2-0002.

ATTENTION TEACHERS; PROfessional people. Why live in 1 room? Nicely furnished 2 room studio apartment in private Auburn Ave. home. Bus stops at door. FE 4-2925.

BUSINESS GIRLS TO SHARE A room with twin beds. Everything furnished. Use of living room & kitchen. 5 minute walk from downtown. FE 2-3701.

COMFORTABLE ROOM FOR BUSIness or professional person, man preferred. No smoking or drinking. 66 Franklin Blvd. FE 5-0671.

CLEAN BEDROOM NEAR ST. Joseph Hospital, lady or couple preferred. FE 5-7512.

CLEAN LARGE FRONT ROOM. Suitable for 1 or 2 gentlemen. Water softener. Private entrance. 36 Florence.

CLOSE IN, NICE ROOMS, MEN only, 46 Mechanic St.

HOME COOKED MEALS, HOME privileges. On bus line. FE 4-5383.

PLEASANTLY LOCATED. 5 MINutes walk uptown. Sleeping room for refined lady only. FE 5-3208.

LARGE PLEASANT ROOM, NEAR downtown, 19

For Sale Houses 43

ELIZABETH LAKE ESTATES

3 bedrooms, full basement, tile bath, now being completed. $12,-000 on either GI or FHA mortgage. You'll have to hurry.
WM. A.
KENNEDY
REALTOR
Open Evenings 'til 8 p.m.
3097 W. Huron FE 4-3569

$1,300 EQUITY

7 ROOMS AND BATH. LAKE privileges. $40 monthly payments. Call FE 8-1254.

ELM ST.

5 room modern home in good condition. Basement, gas heat and garage $6950 with terms.

CARROLL G. PORRITT
2614 West Huron FE 2-7124
Eve. Call FE 2-7282

ELIZABETH LAKE

4 BEDROOM BRICK—Two lots, double garage new oil furnace, carpeting, drapes, cornice boards and more.

$2,500 DOWN

5 ROOM BUNGALOW—Near Webster School, gas heat, 1½ car garage, lot 50x130 ft. $65 per mo.

SMALL HOME

WATKINS LAKE—$1,700 down, 4 rooms on one floor, full basement, new oil floor furnace, new pump, new septic tank, lake privileges, call now.

J. R. HILTZ
REALTOR
FE 5-6131 1011 W. Huron St.
Open Eves.

EXCLUSIVE DRAYTON WOODS. Wooded ranch site—custom builder will build to suite your plans or ours. Model on Silver Lake near Walton Blvd., just north of Silver Lake Rd. Cogen Builders. OR 3-7669. LI 5-0143

6 ROOM HOUSE WITH 2 LOTS, by owner. A very good buy at $5,000 with $1,500 down. 1251 Cherrylawn. FE 4-9164.

EQUITY IN 2 BEDROOM HOME with lake privileges on Middle Straits Lake. Close to schools and shopping district. Equity $1400. EM 3-3146.

EAST SIDE, 3 ROOMS, COMplete bath gas electric, city sewer, automatic water heater, oak floors, very clean, fenced yard, almost new garage, city bus, $1500 down. Rose McLarty. FE 5-2162 or FE 5-3578.

FOUR BEDROOMS

in this neat, clean home, basement, oil heat. Total price $7500, good terms. Call FE 4-9584 to see this today.

BRICK FIREPLACE

in a 24x14 living room makes this 1½ story home attractive. Three bedrooms, excellent kitchen, full basement, nice front porch. Lot 100x190. This is a bargain at $11,500. Call FE 4-9584 and let us show you this home.

GAYLORD
Open 9-9 136 East Pike St.
Co-operative Real Estate Exchange

FOR SALE OR RENT, BASEMENT house on 1 acre 13 miles out. OR 3-8312.

FLORENCE AVE.

7 room modern 2 bedrooms down, 2 up with full bath, corner lot, 50x150. Priced $6,800, terms.

Russell A. Nott, Realtor
170 W. Pike FE 4-5908

1 GI RESALE
Monthly payments $54, 3 bedrooms, gas heat close to school. Immediate possession. By owner. FE 2-9720.

HOUSES OF ALL KINDS AND incomes.
P. W. DINNAN AND SON
66 W. HURON

$500 DOWN
2 BEDROOMS
FULL BATH
OIL HEAT
$6,200 FULL PRICE
PLUS
MORTGAGE COSTS
WM. A.
KENNEDY
REALTOR
Open Evenings 'til 8 p.m.
3097 W. Huron FE 4-3569

$1,000 DOWN

Very attractive four room modern east side bungalow, oak floors, full basement, Venetian blinds, new wall to wall carpet, beautiful back yard with one car garage. An exceptional buy at only $7,950.

K. G. Hempstead, Realtor
102 E. Huron Street
FE 4-8284 Eve. FE 2-1317

GATEWAYS to HAPPINESS

CITY AND COUNTRY

SIX MILES WEST SUBURBAN
In close enough to enjoy the city, but out far enough for the children to have the environment they need. This attractive farm type home offers 6 spacious rooms with one bedroom and bath down, 2 bedrooms up, full basement, new oil hot water heat, 2 porches, unexcelled landscaping with 2 car garage, lot 166x264 ft., good garden soil, offered at $11,975 $2,450 down. YOU CAN'T AFFORD TO MISS IT.

BRICK RAMBLER

WITH LEDGEROCK DESIGN
Individually styled long luxurious one floor plan home built in 1952, of 5½ rooms and attached garage with 3 spacious bedrooms, featuring a carpeted 23 ft. living room and dining L with picture window, a delightful step-saving kitchen with Formica covered drainboards and vent fan. Tile bath, drapes and cornice boards. Lots of closet space. Emerald lawn 70x150 ft. with shade and shrubbery. Low tax district, approximately $95.00 a year. Offered at $18,500. $5,000 down. PRICED TO SELL NOW.

FIRST OFFERING

GI RESALE — 4 PER CENT MORTGAGE. Built in 1950, this north side, sturdily constructed 4½ room, one floor plan with picture window, tile bath, combination kitchen with tile drainboards, full basement, gas heat, tubs, fruit cellar, recreation room, fenced back lot. Garden spot. Flowers and shrubbery. Convenient to Pontiac Motors and Fisher Body. Offered at $9,850. $2,565 down $57 per month, including taxes and insurance. 4 per cent mortgage. DON'T WAIT.

To Buy—To Sell—To Trade
YOU BUY IT—WE'LL INSURE IT
MAHAN
REALTY CO., REALTORS
Co-operative Real Estate Exchange
FE 2-0263
Open Eves. 'til 9; Sun. 10-4
1075 W. Huron
NEXT DOOR TO BRANCH POST OFFICE

KNUDSEN

Bloomfield Highlands

A wonderful suburban home, 7 rms. and both brick construction, attached garage and 1½ acres of land. Reasonably priced with terms.

Sylvan Lake

Near the lake, 3 bedrm. home, carpeted living rm. with log burning fireplace. Full size dining rm., modern kitchen and 1st. flr. bedrm. and lavatory. Also 2 car garage and paved drive. FHA terms.

WM. H. KNUDSEN
REALTOR
810 Pontiac State Bank Bldg.
Ph. FE 4-4516, Eve. 4-8906, 5-7306

For Sale Houses 43

GILES

SMALL FARM

$1,950 down; on this approx. 5 acres, five room modern home, full basement, oil heat, near school bus and transportation. Call for appt. to see this.

NEW HOUSE

$772 down; 2 bedrooms, living room, br. nook, kitchen, full bath, aluminum windows, large lot near school and transportation. Only $45 per mo., including taxes and insurance. Only 4½ per cent interest, only one left, hurry on this.

NEWLY DECORATED

$950 down; on this 4 room modern stoker heat 2 car garage near school and stores, you will have to hurry on this as this won't last long.

OLDER HOME

$3,000 down; on this 6 room modern home, large rooms, gas furnace, carpeted, living room and dining room, garage, large lot near school and transportation.

We sold your neighbor's home, let us sell yours.

GILES REALTY CO.
92 W. Huron FE 5-6175
Open 9 to 9

GI

Brick, 3 bedrm. ranch type homes. Lots 75 x 154 in an excellent location. All plastered walls, forced air auto. oil heater, auto water heater, select oak floors. Just $1,375 dn. including mortgage costs.

INCOME

10 rooms and 2 baths, near St. Vincents, paved street. Shows excellent return on money, 2 apts.—7 & bath in one and 3 and bath in other, 2 car garage.

WEST SUBURBAN

Attractive home on large lot 100' x 300' consists of 4 rms. and bath and utility. Oak floors, circulation oil heater, auto water heater. Screens and storm sash. $1,000.00 cown. Call for appointment today.

John K. Irwin
REALTOR
Since 1925
1014½ N. Saginaw Street
Phone FE 2-4031 Eve. FE 2-1804

5 ROOM HOME LOCATED IN Elizabeth Lake Estates overlooking the golf course. $2,900 down.

Call FE 5-7286.

HOLIDAY FARMS
ORlando 3-1101

Humphries

On Markle Street. Separate entrances to both floors. 5 rooms and bath down, 3 rooms and bath up. Oil heat, 2 lots, 2 car garage. Good neighborhood. Only $1,800.00 down First floor vacant, ready to move in. Can be shown anytime after 10:30 A.M. You'll like it!

Humphries

On Northrup in Waterford, IMMEDIATE POSSESSION. Planned for comfort—spacious rooms, lots of storage. Appealing living room with picture window bay. Roomy kitchen with natural cabinets. Two 12 ft. bedrooms. Auto. oil heat & hot water. Double garage with attached screened summer porch. Shaded and landscaped 80x140 ft. lot. PRICED RIGHT—$11,900 terms.

Humphries

On Walsh. Cute white frame one bedroom home in select west side location. 18 ft. living room, large bedroom, bath and kitchen with plenty of new cabinets. Garage too. Beautiful corner lot, $6,700 with $2,400 down. Ideal for a couple.

Humphries
REALTOR FE 2-0474
83 N. Telegraph Open Evenings
Co-Operative Real Estate Exchange

Ideal Family Home

Excellent west side location, 4 bedroom home with full basement two car garage, 2 bedrooms and full bath down, separate dining room, breakfast nook, automatic heat and hot water, screened terrace. Priced at $15,-800. Be sure you see it. Call Mr. Allen, FE 5-1201 or FE 2-3370.

"BUD" Nicholie
REAL ESTATE

IN OXFORD
4 bedroom home with 1 bedroom and complete bath, kitchen, dining room, living room down. 3 bedrooms and semi-bath up. Nicely landscaped lot 50x250. $2,500 down. See H. A. Fritz, 49 W. Burdick St., Oxford, Mich., salesman for
ED NORDMAN, REAL ESTATE
175 S. Main St., Romeo, Mich.
"Watch for the red & white house"

INCOME

East side, 4 apartments. Rental value $210 per month. 3 apartments completely furnished, 1 apartment part furnished. New furnace, plastered walls. Good neighborhood. $12,500 with substantial down payment.

FOR COLORED

5 rooms, oak floors, basement, furnace, auto. water heater. A very clean house on pleasant lot, ½ block from golf course. $6800 with $2500 down.

NORTH SUBURBAN

4 rooms and bath. Plastered walls. Vacant. Excellent garden spot. $5950 with terms.

HAYDEN
86 E. Walton Blvd. FE 8-0441
Realtor Open Eves.

Johnson
FOR BETTER HOMES

CHERRIES
Strawberries, apples, and peaches. Yes, you can even have your own eggs with this income property consisting of a 5 room modern down and a 4 room modern apartment upstairs. Situated on 1½ acres of good garden soil with a 2 car garage. A place we will be proud to show you. Appointment only

DIVORCING
We mean the landlord, lady. If you would like a home of your own with nice income why not let us show you this 7 room home with 2 bedrooms down and 2 bedrooms up and extra stool in basement. Also a modern 4 room home in rear renting for $55 per month. We defy comparison at the price.

WANTED
A real bargain hunter with a small family that would like one of the cutest and cleanest 3 room homes outside of the city of Pontiac, situated on a lot 150x150. Plenty of room to add on. Owner says sell for $500 down. Hurry on this one.

OFFICE OPEN 9-8
A. JOHNSON, Realtor
FE 4-2533
1704 S. Telegraph Rd.

MAKE MORE IN '54! Use Classified ads for renting, selling, finding a job. Dial FE 2-8181.

For Sale Houses 43

KINZLER

Ottawa Hills

All brick 1½ story ranch bungalow with attached garage—custom built in 1950. 5 extra size rooms and tiled bath, plus 2 large partly finished attic rooms. Interior newly decorated and to include new wall-to-wall carpeting. Ideal for professional or business man.

GI Veterans Att.!

Newer 2 bedroom bungalow with stairway to expansion attic. Full basement. All newly decorated. Nice lawn, shrubbery and flowers. Price $8,950 with $900 down plus GI mtge. costs.

West Side Income

Brick 2 family—5 rooms & tile bath each. Oil HA heat, 2 car garage. Present income $210 mo. Only $3,500 down.

Bungalow—2½ Acres

5½ rooms and tile bath (3 bedrooms). Full basement—oil heat, recreation room, 2 car garage. Brick & stone fireplace. All carpeting included. Well located about 5 miles north of city.

Lake Front Special

Another exceptional buy that someone has missed seeing. A custom built 3 bedroom, 1½ tiled bath ranch home that is only 4 years young. Has a 15x30 knotty cedar recreation room with a cut stone firepiace and a model kitchen with GE dishwasher. All Anderson thermopane windows. Oil furnace. 80 gal. glass lined water heater and other extras. Steel breakwater and sand beach. Owner says "sell this week for only $17,500 terms." Hurry on this one.

John Kinzler, Realtor
670 W. Huron St FE 4-3525
If no answer, Ph. FE 2-0829
Open Eve till 8.
Co-operative Real Estate Exchange

4 ROOMS AND BATH, 4 ACRES. Lake privileges. Plastered walls. $7,000, $500 down. FE 7-0251.

KENT

ESTABLISHED 1916

WE HAVE KEY. Move right into this 5-bedrm. modern home west of Pontiac right on bus line. Large kitchen and breakfast room, 2 enclosed porches, full basement, ½ acre all fenced. Lots of fruit and flowers. $9500 with only $1950 down.

NEAR EASTERN JR. HIGH. Completely redecorated 3 - bedrm. home, fireplace, full bath with linotile, full insulated, full bsmt. 2-car garage, shade trees, paved st. This home must be seen to be appreciated. Now for only $10,500 with $3,500 down. Will consider trade.

SCOTT LAKE AREA. Modern home with extra large lot, all on 1 flr. Modern kitchen, tiled bath, 2 roomy bedrms., full basement, recreation rm. with filed flr., oil furnace, breezeway to attached garage. Lake privileges. $13,500 with only $3,500 down.

NEAR COMMERCE. 2 bedrm modern home 32 x 32 ft. with breezeway to atached 2-car garage. In lake region west of Pontiac. Knotty pine in living rm. and hallway, oil-fired furnace new in '51. Large lot. A sacrifice for quick sale at $6,-500, $1,500 down.

FLOYD KENT, Realtor
24 W Lawrence FE 5-6106
Open Eves.
Next to Consumers Power

LEASED TO MAY: NICE HOME, small family. $316 Cascade, Cooley Lake.

3 ROOMS AND BATH. PRIVATE entrance, 18 McNeil St.

LAKE ORION BY OWNER

IMMEDIATE POSSESSION
NEW three bedroom ranch type near Buckhorn Lake. Save $1,000 by finishing decorating. Attached garage. 165 Park View, or phone owner, Royal Oak, Lincoln 6-8246.

LAKE ORION

Income, 2 apts. or 4 bedroom home. Garage, large lot, gas heat. Walter Green, Realtor MY 2-6831

LEAVING STATE. EQUITY IN 5 rooms and bath at discount. 220 W. Columbia.

MODERN 4 ROOMS, BASEMENT, 2 car garage and 2 lots. Full price. $6,900. $1,200 down. 740 Cortwright. Inquire 749 Cortwright.

LAKEVILLE

This little home offers 2 bedrooms, living room, kitchen and bath. Oak floors and cedar paneling. Refrigerator and oil circulator included. Price, $7000 with terms.
MEAGHER REAL ESTATE
OXFORD, MICH. OA 8-3122

2 BEDROOM G.I. RESALE. CALL FE 2-6985.

O'NEIL

SYLVAN CITY—Immediate possession. Gracious living is assured in this well-kept 2-bedroom home. Large living room full dining room, modern kitchen, heated porch down. Dry painted basement, almost new Kalamazoo gas furnace, automatic gas water heater. Wired for stove, dryer and automatic washing machine. 2-car garage. Grand shaded lot, fenced. Privileges on guarded, private beach and park. $2,500 down. Full price $11,500. See it soon.

ELIZABETH LAKE ESTATES—Located on one of the nicest streets in this popular subdivision. 5 large rms. down, with 2 additional bedrooms partly finished up. Vestibule entrance to pleasant living room, full dining room, lovely kitchen, tile bath, recreation basement, oil furnace, fenced yard. A terrific buy. Only $12,950. Hurry—first time offered, won't last.

INDIAN VILLAGE BRICK—Everything to contribute to the pleasure and comfort of gracious living. Vestibule entrance to 20' living room, natural fireplace, family dining room (both living and dining rooms richly carpeted) super special kitchen with tile features and snack bar; 2 nice bedrooms, tile bath with shower space for 2 additional bedrooms and full bath in the spacious attic. Complete basement with all utilities oil furnace, well landscaped and shaded lot, 2-car garage. Original owner must sell, see today. $17,-950.

$1,500 DOWN — Good clean east side home. 12x17 living room, full dining room, appealing kitchen down, 3 nice bedrooms and full bath up. Newly decorated. Ample closet space. Basement, gas furnace, gas hot water heater. Garage. 50x 150 lot. Full price only $7,950.

$1,850 DOWN—Will handle this clean 5 room in excellent north end location. On the bus line with bank, stores, schools all nearby. Kitchen remodeled to the lady of house satisfaction. Fine painted basement, regular gas furnace, automatic gas water heater. We think you'll like it.

RAY O'NEIL, Realtor
75 W. Huron Open 9-9
Phone FE 3-7103 or FE 8-0789
Co-operative Real Estate Exchange

For Sale Houses 43

MILLER

Do you have a large equity in your home?
Do you have to have a big down payment?
Do you have to have a high monthly payment?
If this situation has stopped a sale on your home, we may be able to help. We have buyers with cash who are looking for good homes with uncommon features. We can also process some of this property on G. I. or FHA loans, thereby getting you your full equity.

STONE
STONE REALTY CO.
919 Joslyn FE 2-0253
9 to 8 p.m. daily; Sun. 1 to 5

LIVE WHERE YOU PLAY

AT PLEASANT LAKE
Only 9 left of our new fully modern 2 bedroom homes. Automatic heat, 17 ft. living rooms, large lots paved streets, lake privileges, low taxes. Only $39.33 monthly. Taxes included. As low as $700 down plus mortgage costs. Model open daily. Take Eliz. Lk. Rd. 6 miles west of Telegraph Rd. to Pleasant Lake.
JOHN J. DYER
4214 N. WOODWARD
Royal Oak LIberty 9-3220

7 ROOM HOUSE. 4 BEDROOMS. Gas heat. Very good condition. 197 Dellwood. FE 4-1085.

2 BEDROOM OIL FURNACE, large lot, near school, lake privileges. Reasonable down payment. Private owner. OL 1-4376. Frank Fortune Jr.

LAKEFRONT, NEW 5 ROOM year-round home. Plastered walls, oak floors, tile bath, large lot. $10,500, $1,500 down. FE 2-5562.

3 BEDROOM BRICK, 4 YRS. OLD, fireplace, dining room, drapes, carpeting, landscaped. Owner. MI 4-7718.

MILLER
EAST

2 bedroom home. Close to East Blvd. and E. Pike. Full bath. Full basement Good sized living room and dining room. Near school and bus. Excellent buy with exceptionally low down payment.

NORTH
2 bedroom home on paved street. Near schools and bus. Unfinished attic. Fenced back yard. Excellent value. Veteran can buy for $850 down payment.

ALL LOCATIONS

If you have a large equity in your property and have had difficulty in closing a deal, let us help! We have good cash buyers and we can process GI and FHA loans getting you your full equity in cash.

STONE
STONE REALTY CO.
919 Joslyn FE 2-0253
9 to 8 p.m. daily; Sun. 1 to 5

NEWLYWEDS

FURNISHED two bedroom home, west suburban. Everything included for $7,400 $60.00 per month payments. Lake privileges.
LAWRENCE W.
GAYLORD
Open 9-9 136 East Pike St.
FE 4-9584

N. E. OAKLAND LAKE PRIVILeges. 64 ft. ranch type, 3 bedrooms. 100x264 ft. lot. Terms, furnished $11,750. OR 3-2449.

NORTH SUBURBAN

Modern bungalow, 2 bedrooms, breezeway attached large 2 car garage, corner lot. Well landscaped. Bargain priced with only $1,500 down.

LAKEFRONT

First offering a nice bungalow with natural brick fireplace, 2 bedrooms. Extra large lot. Just west of Orion only $1,250 down.

JIM WRIGHT, Realtor
Co-operative Real Estate Exchange
45 Oakland Ave. FE 5-9441

NICE 8 ROOM, VERY NICE LOcation. Fenced back yard, 1 car garage. Will give discount for cash. Write Pontiac Press Box 77.

NORTH END

2 BEDROOM bungalow with large living and dining area. Youngstown kitchen, ceramic tile bath, full basement with gas heat. Only $2,500 down to a GI 4 per cent mortgage.

SYLVAN VILLAGE

3 BEDROOM BRICK, natural fire place, 1 bedroom and bath down. Sunroom, full basement with gas heat, large lot with 2 car garage. $3,500 DOWN.

IVAN W.
SCHRAM
FE 5-5091 or FE 5-2564
26½ W. Huron Realtor
Co-operative Real Estate Exchange

NICE 5 ROOM AND SUN PORCH, good location and school. Lake privileges, $7,900, $2,000. down. EM 3-3080.

MORRISON-HEUGH CO.
172 West Ann Arbor FE 5-5521

NEW HOME 26x26. DOUBLE LOT. By owner. East side. FE 4-6223.

NOTICE G. I.
NO DOWN PAYMENT
5 room bungalow with living room 14x18, kitchen 9x10 with very attractive dinette 7x10, living room and hall has wall to wall carpeting, auto. oil heat; extra large lot 66x230, hurry on this one.

PIONEER HIGHLANDS
Spacious is the true description of this attractive colonial home 6 large rooms, oak floors, full basement, gas heat, 1½ car garage, and most important it is in the Webster School district. You will be amazed at the low price and terms.

5 ACRES — $1500 DOWN
5 room bungalow, full basement, full bath, large kitchen with lots of cupboard space, lots of shade, only 7 miles from court house. $6,500 full price, so hurry.

Russell Young
REALTOR
412 W. Huron St. FE 4-4525
Open Eves. 'til 9 Sun. 'till 5

OPEN
Tonite & Every Nite
6 to 8

1800 REVERE—You'll certainly be surprised to see these brand new 2-bedroom bungalows located so close to Scott Lake for only $6,950. Picture window, oil furnace, electric water heater. Flush doors, large shaded lots. Value plus. Only 5 to choose from. Payments $44 per mo. include taxes and insurance. Drive out Scott Lake Rd. to Watkins Lake Rd., turn left to open sign.

RAY O'NEIL, Realtor
75 W. Huron—Open 9-9
Phone FE 3-7103 or FE 8-0789
Co-operative Real Estate Exchange

5 & BATH, 2 YEARS OLD STRICTly modern throughout. Sell or rent, FE 4-6055.

3 ACRES—$1,000 DN.
4 rooms and utility. Deep well. Electric pump. New subdivision. Vacant. $6,500 $1,000 down.
5 room modern. Full basement. Hot air furnace. Near Fisher Body. $7,500, $1,000 down.
PAUL JONES, REAL ESTATE
FE 4-3505

THREE LOTS 60x200 WITH FINished basement 36x60. Utilities and toilet installed. Auburn Heights, good location. FE 4-4328.

CARNIVAL by Dick Turner



"Where do I think I'm going, dear?"

For Sale Houses 43

NEAR WALTON
Four rooms modern, full bath, basement, want to trade for income in city or sell. $6,950 with $2,100 down.

LAKE FRONT—$2,500 DOWN
Two bedrooms, spacious living room with fireplace, excellent kitchen with Hotpoint dishwasher, oil Torrid heat, full bath with shower, recreation room and garage in basement. Large patio, fenced in back yard and nicely landscaped with evergreens and spreading shade trees. A boat, lawn furniture, and outside grill included. Priced at $11,300.

IRWIN & ROSA
REAL ESTATE
269 Baldwin Avenue
FE 5-0101 FE 2-8544 FE 2-2161

3 BEDROOM RANCH TYPE home. On lot 100x325. See P. W. Dinnan & Son. 66 W Huron. Real Bargain

ONE AND ½ STORY 2 BEDROOM near school. Call FE 4-9660.

4 ROOM HOME ON WALTON BOULevard, 4 room home near St. Joseph Hosp. Suchy Realty, FE 4-3142.

3 BEDROOM SHELL HOUSE WITH full basement. OR 3-7766.

Partridge
IS THE "BIRD" TO SEE

3 BEDROOMS
$1,750 DOWN

Located right in town in good neighborhood on paved street. 6 rms. & bath, basement, oil heat, and 1 car garage. Beautiful oak floors and trim. Close to schools and stores. Full price only $9,250. You'd better hurry.

$500 DOWN
Immediate possession. A cozy 3 room bungalow with attached garage. Not modern. Extra large lot 90 by 100 ft. Close to school and store. Full price $5,500, bal. at $55 per mo.

WARD E. PARTRIDGE
REALTOR FE 2-8316
43 W. Huron St., Open Eve. 7 to 9

Holiday Farms Homes
VETS
2 BEDROOM HOME
$25 Down
plus costs
3 BEDROOM HOME
$190 Down
plus costs
New, Low FHA Terms for Civilians
Just South of Waterford High School at M59 and Crescent Lake Road
CAREY HOMES
Model Home
Ph. OR 3-1101
Open 12-8

For Sale Houses 43

$45 MONTH

Includes taxes and insurance. 2 bedrooms. Full bath, plastered walls, hardwood floors, aluminum storms and screens, garage, lake privileges. Very nice. $2,100 down. $500 down. $2,500 full price. Two bedroom. Perry Lake.
FANGUS 1919 M-15
Ph. Ortonville 132 Reverse charges

3 BEDROOM SHELL HOUSE WITH full basement. OR 3-7766.

5 ROOMS, UTILITY & BATH. OXbow Lake. Inquire, 8560 Cooley Beach Dr.

RANCH HOME

This is the home you have been dreaming of. It has two large bedrooms 11x13 each and a 24 foot living room with wall to wall carpeting and a beautiful fireplace. This home has so many wonderful things in it that they are too numerous to list, but here are a few. It has built-in bookcases, built-in vanity in bath room, colored bath fixtures, vestibule entrance and entrance closet, double pane windows, a 20x24 recreation room finished beautifully, a 3 car garage with space for work shop and many more wonderful features. The lot size is approximately 2½ acres. Located one mile south of Lake Orion. We are sure this home is going to be sold soon, so hurry and call for your appointment to see this home.
MY 2-2821
MUST SELL NOW

Here is the opportunity for you to own a very nice bungalow with full basement automatic gas heat. Only one block from the beautiful scenic Orion Lake. This home has two bedrooms on the first floor and room for two more up. The price of this home is going for only $8,200 with a small down payment. Make us an offer on this one. We will help you to finance the down payment. Call for an appointment to see this

MY 2-2821
LAWRENCE W.
GAYLORD
Co-operative Real Estate Exchange
PERSONALIZED HOMES
BY PALMER — OR 3-9815

PAVED STREET
East side modern 6 rooms, garage, nice fenced yard, screened porch, near store, bus and school. Quick possession. $7,400. Fair down ayment.
ROSE MCLARTY
FE 2-2162

ROCHESTER AREA
6 room modern house, garage, 3 bedrooms. $11,000. Modern 7 room, brick home ½ acre lot. $15,500. Charles Melick, 929 West Fifth St., Rochester. OL 6-0611 or OL 1-6634.

8 ROOM HOUSE NEAR EASTERN av., low down payment or will take housetrailer. OR 3-4360 after 5:30.

STOUT'S
BEST BUYS TODAY

BEAUTIFUL COLONIAL—PAVED ROAD

West suburban close in on a large landscaped corner lot with paved street on 2 sides. Includes a lovely 2 story home with 4 rooms and part bath down, fireplace, oak floors and sun room, 4 bedrooms and bath up. Full basement, oil heat, etc. Attached garage. Storms and screens. Under ground sprinkler system.

SHORT STREET—SMALL HOME

Close downtown off Oakland and handy to stores, bus and Wisner School. Large lot with 4 room and bath bungalow, quick possession.

$1,600 DOWN

Located north of town approx. 10 miles and situated on 2 acres of land close to lively trout stream. There are 2 homes on the property, one is a good looking ranch type with 20' knotty pine living room with picture, 2 bedrooms and garage. The other home is a large 3 rooms and bath with knotty pine front rented for $55 monthly.

NO SCHOOL PROBLEM HERE

And the down payment is only $1,500 for this cute California ranch style home, located on a paved stree. only a short distance from downtown. Comprises a living room, dining room, kitchen, 2 bedrooms, tiled bath, oak floors and plastered walls, full basement with Timken oil air conditioned furnace (cost $1,500 for this alone) and recreation space. Sloping lot and a couple of fruit trees. Quick possession.

ORIGINAL FARM HOUSE

Situated on 3 large 50x200 lots with lively stream across the rear. There are 5 very, very large rooms and bath down plus a 20 foot utility room and a part basement. 2 bedrooms up. $1,500 down will give immediate possession.

BRICK BEAUTY

2 story English Colonial on large lot with lake privileges on beautiful Elizabeth Lake. Conventional home with one bedroom and part bath down 2 bedrooms and full bath up. Full basement with stoker steam heat, 2 car garage. Complete insulation storms and screens, fireplace and many other extras. $3,500 down.

Edw. M. Stout, Realtor
Open Eve. 'till 8:30
77 N. Saginaw St. Ph. FE 8-8165

For Sale Houses 43

STARTER HOMES, 3 BEDROOMS with lake privileges on Middle Straits. $600 down $55 monthly.
LAKE LAND CO.
924 N. Pontiac Trail, Walled Lake

SELL OR TRADE, 4 BEDROOM brick home, modern, 2 car garage, 3 acres on Pontiac Lake Road near lake. Call Clifford Stanley, Broker, Fenton, Phone MA 9-9187.

4 ROOMS, BATH AND BASEMENT. Partially finished. $4,000 cash. $5,200 with $2,000 down. Crescent Lake. Extra lot. FE 5-5212.

SELL OR TRADE 2 HOMES IN Tawas City FE 2-1466

STRICTLY MODERN 2 BEDROOM brick home, breezeway & 2 car garage. Priced to sell quick. Terms.

4 ROOM FURNISHED HOUSE, 9 lots. Perry Lake. $4850. Terms.

2 ACRES, 24x30. Basement home, large barn. Priced for quick sale. Terms.
George Marble, Realtor
6271 Andersonville Rd. Waterford.
Ph. OR 3-1369

SMART BUYS

On the Lake

4 room 1 story cottage. Screened porch and 2 bedrooms. Good kitchen. A beautiful spot on the lake.

Lakefront

4 room 1 story ranch type. Large living room, 2 bedrooms. Tile bath with shower. Brick fireplace. Be sure and see this!

Plumbing & Heating

A going business in a smaller town serving a wide area. Has several dealerships in electrical appliances. $15,000 down.

CRAWFORD
AGENCY
OPEN EVES.
53½ W. Huron FE 4-1549

SAM WARWICK HAS 2 NEW 2 bedroom houses in Sylvan Lake. 11,700. 1784 Warwick. Open daily.

TO BUY, TO SELL REALTOR PARTRIDGE IS THE "BIRD" TO SEE.

4 ROOMS, BATH AND UTILITY. Needs some finishing. Will sell for less than equity. FE 5-7200.

Templeton

NORTH END

2 bedroom home. Just outside city. Attractive, neat and clean. Only $3,250, $650 down.

PINE LAKE AREA

5 bedroom, 3 up, 2 and full bath down. Large living room. Glassed in front porch. Nice kitchen and utility. Also garage and extra lot.

KEEGO HARBOR

3 bedroom. Modern except basement. Privileges on very nice beach. $4,750, $1,550 down.

K. L. Templeton, Realtor
2339 Orchard Lake Rd. FE 4-4563
Open Eves.

$600 DOWN
Lake privileges on 2 lakes, hardwood floors, natural fireplace, glassed-in front porch. Youngstown kitchen. FE 2-7893 or FE 2-4515.

TRIPP

Bloomfield Highlands

3 bedroom brick "ranch"—¾ acre site—exclusive environment! Rear picture-windowed view over terrace and landscaped gardens. Kitchen bar built in facing pict. window. Garbage disposal, too! Stone fireplace, 1½ car garage with cupboards. Gas heat, storms and screens. Professional interior decor! Taxes only $85. Excellent schools nearby. Early possession. The price is exactly $21,000—worth it, too!

Seminole Hills Brick

First floor—living room with natural fireplace full dining room sun porch, large kitchen, 1 bedroom and 1½ bath. Second floor—2 bedrooms, full bath, large walk-in presses. Full basement, oil heat, attached 2-car garage. Near Congregation B'Nai Israel. Priced at $15,-500.

West Side

A real family home in perfect location for children—1½ story, 5 bedrooms. 5 rooms on first floor with bath. 3 rooms up and ½ bath. Plastered walls, oak floors, full basement, oil heat. Near Washington and Webster. Tel-Huron shopping area and bus. Priced at $12,-500 with $2,500 down. This won't last long. Call for appointment now.

Leslie R. Tripp, Realtor
Open Evenings
22 W. Lawrence Street
FE 5-8161 or FE 5-8394

3 ACRES—$1,000 DN.

4 rooms and utility. Deep well. Electric pump. New subdivision. Vacant. $6,500, $1,000 down.
5 room modern. Full basement. Hot air furnace. Near Fisher Body. $7,500, $1,000 down.
PAUL JONES, REAL ESTATE
FE 4-3505

10 ACRES

Excellent garden soil. Home has 3 bedrooms and bath. Full basement. 2 car garage. Only $9500 with terms.

SOMETIMES

It's a little rough to buy home and furniture at the same time—here's a 3 bedroom and furniture only $1000 down.

MACEDAY GARDENS

This beautiful 2 bedroom home. Full bath. Oak floors. Aluminum storms and screens. Reasonable at $8450 terms.

CUCKLER REALTY
236 N. Saginaw FE 4-4091
Eves. FE 7-6143 FE 5-8312 OR 3-6693

Vacant

Are you looking for a completely furnished waterfront bungalow? If so, all you need is your tooth brush to move into this well furnished home with nice living room with fireplace, 2 bedrooms, kitchen with electric icebox and stove, and glassed in front porch overlooking the water. Two well landscaped lots. Priced at $9,000 with reasonable terms.

$395 Down

New 2 bedroom cedar shake bungalow complete on exterior only. 1½ lots with privileges on Huntoon Lake. Extra large living room with picture windows.

Lake Front

You'll find this 2 bedroom newly decorated bungalow neat as a pin and ready to move into. This year around home has full bath, electric water heater, and Coleman floor furnace. Only $7,500 with easy terms.

Maceday Lake

Two bedroom starter home with well and septic tank in. Good sized rooms $395 down and payments only $46 per month.

F. C. Wood Co.
REALTOR
Cor. of Williams Lake Rd. & M-59
OR 3-1235 — Office Open 9-7

WANT TO SELL YOUR CAR? Place a For Sale ad in Pontiac Press to reach hot prospects! Phone FE 2-8181.

For Sale Houses 43

$500 DOWN

W. Walton Blvd. Offering fast possession Clean as a pin. Full bath. 1 bedroom.

$1,250 DOWN

LAKEFRONT
5 large rooms, all modern. Large lot. Good beach. Excellent lake.

R. J. VALUET, Realtor
Co-operative Real Estate Exchange
345 Oakland Ave FE 5-0693
Open Eves. til 9:30

TERRACE FOR SALE. EAST Blvd. FE 5-0439.

WALLED LAKE. 2 BEDROOMS, automatic heat, garage. A-1 condition. School bus and stores. $1,050 down. MA 4-1673.

5 ROOMS SINGLE. BASEMENT, garage, lake privileges, near schools, good transportation. $1,000 down. Price $8,500. In Drayton Plains. 2918 Seebalt. Ph. OR 2-2431.

W. NEW YORK

Good location near Walton and Baldwin. Modern 2 bedroom bungalow. Full basement, gas heat, aluminum storm windows. $8,100. Easy terms.

PONTIAC REALTY CO.
737 Baldwin FE 5-8275

West Suburban

Delightfully attractive 3 bedroom home with privileges on beautiful Elizabeth Lake. Separate dining room, full basement, automatic heat and hot water, garage. Newly decorated excellent condition throughout. Call Mr. Allen, FE 5-1201 or FE 2-3370.

"BUD" Nicholie
REAL ESTATE

4 ROOMS & BATH

Livable home, ready for immediate possession with full basement, 2 bedrooms. Located on a good road Close to bus service, schools and stores. $5,450. $750 down.

DRAYTON PLAINS

A nice 4 room, 2 bedroom cottage bungalow with 1½ car garage. On 1 acre of land, 2 fireplaces, oak floors, knotty pine interior. A very nice home. $6,825 $2,525 down.

CLOSE IN

New ranch type shell home, 5 rooms and bath. On paved street. Wired for electric. Well in, material for oak flooring on job. $4,950 with $750 down.

DRAYTON PLAINS

A good 5 room, 1¼ story home with ¾ acres. Well landscaped, 3 bedrooms, plastered walls, full bath and shower $6,500 with $2,500 down.

OPEN

New frame ranch type 3 bedroom shell home with large living room, kitchen and dinette, bath and utility room. On a large lot in a good neighborhood, $5,750, with $750 down. Salesman on property afternoons.

L. C. LADD
4286 Dixie Hwy OR 3-2361
3496 Pontiac Lake Rd. FE 3-0207
Corner Cass Lake Rd.

Washington Park

3 bedroom brick and frame, full basement, automatic heat and hot water. Spick and span interior, fully carpeted, separate dining room, easy to clean metal kitchen, paved street. Enclosed back yard for the kiddies. For your appointment, call Mr. Allen, FE 5-1201 or FE 2-3370.

"BUD" Nicholie
REAL ESTATE

For Sale Lake Prop. 44

Exclusive Watkins Lake Front

You'll like lake living in this outstanding custom built home beautifully situated among the best —on fenced landscaped lot with fine sand beach! Attractive 4 bedroom, 2 bath plan includes carpeted living and dining rooms, glassed porch, knotty cedar play room, attached 2 car garage; features 2 fireplaces, incinerator softener

For Sale Farms 48

20 ACRES

7 room modern, ful bath, new F. A. furnace basement, garage, chicken coop, brooder house, 12 stall barn $11,000.
C. FANGUS 1919 M-15
Ph. Ortonville 132, Reverse charges

6 ACRES, HILLTOP HOME SITE. Small down payment. Owner. 26227 Powers, Farmington

Sale Business Property 49

Consider These

EAST SIDE BUSINESS. Really good for present home and future business 3-bedrm. modern home, full basement. Plenty of space for store bldg. and parking. 78 ft. frontage on Auburn Ave., lot 222 ft. deep. Ideal for future investment. Asking price $16,000 with $5,000 down.

NORTH TELEGRAPH, 73 ft. zoned for business. Properly now has 4-bedrm. modern home with full bsmt. and stoker heat. 1½ baths, 2-car garage. Ideal for tourist home, professional office or home and business. Has great business future. $11,900 with $4,900 down.

FLOYD KENT, Realtor
24 W. Lawrence St. FE 5-6105
Open Eves.
Next to Consumers Power

60 FT. FRONTAGE ON JOSLYN between Beverly and First. FE 4-9325.

Rochester Area

This beautiful business building built in 1949 with show room 70x30, storage room 48x45, close to 1 acre parking space, located on good traveled road, ideal for show and display rooms. $30,500, $15,000 down.

Roy Annett Inc.

REALTORS
28 E. Huron FEderal 3-7193
Open Evenings and Sunday 1-4

Business Corner

2 blks. from town, 110' x 240'. Zoned for business, large 10 room house suitable for club or Veterans Organization home. A real opportunity for right party. Call for appointment.

John K. Irwin

REALTOR
Since 1925
101½ N. Saginaw St.
Phone FE 2-4031 Eve. FE 2-1804

FURNITURE, BUSINESS, NEW and used. 90 ft. bldg., with two houses on Grand River. Will lease or sell bldg. Fast growing community. Due to other business must sell or trade. Curren Palmer, 9836 E. Grand River, Brighton. Ph. ACademy 9-4343.

Rent-Lease Bus. Prop 49-A

EXCELLENT POTENTIAL HIGH volume Mobil Gas Station for lease. In Birmingham, Bloomfield Hills area. Call Pontiac FE 2-0103 before 5. FE 5-0492 evenings, Saturdays and Sundays.

FOR LEASE, 20,000 SQ FEET drive-in buildings with offices, ½ block from Saginaw and Pike St. Will divide to suit tenant. For appointment write P.O. Box 391.

FOR LEASE 138 S. SAGINAW, 3000 sq. ft. 2 offices, heated, show room, truck entrance, extra lot for parking. All concrete floor. Good for retail sales or commercial purposes. Contact Mr. Farrell.

30X36 FT BUILDING, EXCELlent location 1 block from Tel-Huron Shopping Center. Can be used for business and home. Call J. R. Hiltz—Realtor. FE 5-6181.

Business Opportunities 51

BE IN BUSINESS

Small busy drive in—it's a money maker. Price is only $2,500 with a $100 to handle. A good man and wife operation. No phone information. Stop at 136 East Pike St.

LAWRENCE W.
GAYLORD

2900 FT. OF RAILROAD FRONTage. 103 acres. On pavement. Ideal for factory site. On lake for water. F. W. Dinnan & Sons, 66 W. Huron St.

HAVE YOUR OWN BUSINESS
Barbershop. Established 9 years. Completely furnished. Income very good. Monthly rent $40. OR 3-0113, from 8 a.m. to 12 a.m. and 7 p.m. to 10 p.m.

FOR LEASE MOBIL GAS STATION on busy Pontiac St. Low inventory. This station has lots of potential). For information call FE 3-0130.

NEIGHBORHOOD GROCERY AND meat market for sale reasonable. by owner. FE 3-9472.

Ho-Ho-Hee-Hee Hotel

You should see this spot! It's classed as a tavern and hotel. The bar only shows a $50,000 gross and that's plus rooms, etc. You can see the rooms without opening the doors — just look through the cracks. But the room rental will make the payments—only $10,000 cash down will buy business, property, valuable corner and all. Phone for appointment on No. 56.

Exclusive—Unusual

A perfect party time food and gift set up for lady partners who possess imagination, initiative, and business sense. This spot is definitely unlimited for this exclusive business. Phone us for further details. No. 55.

STATE-WIDE

Real Estate Service of Pontiac
Pontiac State Bank Bldg.
John A. Landmesser, Broker
FE 4-1582 FE 5-0978

Partridge

IS THE "BIRD" TO SEE

WEST S. DRIVE-IN

Excellent location on main highway near large school. Newly remodeled. Has inside service. All new equipment, excellent gas heated bldg. Willing to trade for land contract or income property. Real Estate, business & fixtures for only $13,250 with $3,250 down.

AUTOMATIC LAUNDRY

Wonderful business opportunity for couple or family. Excellent profit setup for large operation with all necessary equipment. Have your investment back in a year. Only $5,000 dn.—act now.

BOAT LIVERY

Bathing beach, cabins, home, concession, 1,000 ft. lake frontage. Best location. Includes 28 boats, plenty tables and chairs, everything it takes for running this very profitable business. Includes owner's 9 room modern home. Large parking facilities. Work and enjoy the summer months at the lake & spend the rest of the year in the South. Takes $20,000 to handle.

WARD E. PARTRIDGE

OFFICE OF NATIONAL BUSINESS BROKERS CLEARING HOUSE OFFICES IN PRINCIPAL CITIES
COAST-TO-COAST

World's Largest

43 W. Huron Open Eve FE 2-8316

RESTAURANT
Eight rooms for rental, fully equipped, doing good business. Must sell on account of owner's illness. $2,500 full price.
GROCERY STORE
Fully equipped business stock and equipment $7,500 full price.
PAUL JONES REAL ESTATE
FE 4-3505

ATTENTION, MERCHANTS! To reach more buyers use Classified ads! Phone FE 2-8181 for an ad-writer.

Business Opportunities 51

TO BUY TO SELL — REALTOR Partridge is "THE BIRD" to see.

THREE STORES ON CORNER IN Keego Harbor. Large income, reasonable down payment with monthly payments to suit. 80x185 ft. 3093 Orchard Lake Rd

Sale Land Contracts 52

GOOD RETURN

for your money here as well as a sound investment. 25 pct. discount, balance is now $5,400 and payable in monthly installments of $54. Six pct. interest. Secured by brand new modern bungalow home. Ask for Mr. Brown.

L. H. BROWN, Realtor
1362 W. Huron FE 2-4810

Money to Loan 53

(State Licensed Lenders)

GET CASH QUICKLY
Up to $500

1946 to 1953 cars. Bring your title. Most deals closed in 30 minutes. Loans also made on furniture. Signature and other securities.

OAKLAND LOAN CO.

FE 2-9206

202 PONTIAC STATE BANK BLDG.

$25 TO $500
GENERAL PUBLIC LOAN
69 W. Huron FE 3-7181

TEAGUE FINANCE CO.
202 N. MAIN
ROCHESTER, MICH.
LOAN $25 TO $500
AUTOS
LIVESTOCK
HOUSEHOLD GOODS
Ph. Rochester OL 6-6711, OL 1-9791

Need Money?

It's as near as your telephone. Just call

FE 5-8121

For auto financing, refinancing, payment of debts or any other worthy purpose most loans are completed on your first visit and in a few minutes Liberal repayment plan

Home & Auto Loan Company

407 Community National Bank Bldg.
Hours 9 to 5; Saturday 9 to 1

LOANS $25 TO $500
Baxter & Livingstone
64 W Lawrence St. FE 4-1538

LOANS

Extra Fast Service

You can borrow $20-$500 quickly, on signature, car, or furniture. Loans made without endorsers for any worthwhile purpose. Up to 20 months to repay.

HOUSEHOLD FINANCE

Corporation of Pontiac
3½ South Saginaw St. Kay Bldg. 2nd floor Phone: FEderal 4-9535

LOANS

$25 to $500 $25 to $500
Community Loan Co.
30 E. Lawrence
FE 2-7131
Friendly Service

Friendly service
WHEN YOU NEED
$25 to $500

We can help you with your money problems. You can get up to $500 and repay in small monthly payments.
Telephone us or call at our office.

STATE FINANCE CO.

FE 4-1574
102 Pontiac State Bank Bldg.

CASH PROMPTLY
Get a cash loan of $25 to $800 here promptly. Phone first for a loan in a single trip. Write or come in if more convenient. You'll like the friendly neighborly way we do business here.

PROVIDENT LOAN
and Savings Society of Detroit
7 W. Lawrence St., Pontiac
FE 2-9249

MONEY

WAITING

YOU MAY BORROW
$25-$500
Today

Group your bills, protect your credit. Take up to 24 months to repay at

BUCKNER FINANCE CO.

CORNER N. SAGINAW & HURON
Above Wahren's FE 4-0541

Mortgage Loans 54

LOW INTEREST

Unlimited funds on single family dwellings' mortgage canceled, should borrower die. See

H. G. PETERSON
1310 Pontiac State Bank Bldg.
Phone FE 5-0406 or FE 5-6772

Swaps 55

A $2,535 EQUITY IN MORTGAGE paper on modern home in Pontiac, restricted area, to exchange for a housetrailer of equal value. Home sold for $12,000. Purchaser to assume $6,265. To be paid to purchasers by present occupant, $8,800. Net to you, $15 per month. Henry Willis, Box 267 Fruitport, Mich.

BROWN RIDING MARE FOR down payment on lot or acre.

EXCHANGE YOUR LAND CONtract (where you have sold property) for late model car & cash. H. J. VanWelt. OR 3-1355.

EXTRA NICE 48 PONTIAC, TAKE old car in trade, OR 3-7301.

SALE OR TRADE INTERNATIonal dump for jeep or pickup. FE 5-5717.

TRADE YOUR LAND CONTRACT, small house mortgage, equity, furniture autos, for new or used well known good housetrailers
TRAILER EXCHANGE
Open Eves.
60 S Telegraph

DUMP TRUCK SERVICE FOR cash or what have you FE 2-1897.

SWAP THE EQUITY OF G. I. House for housetrailer, FE 3-3584, after 4 p. m.

Swaps 55

SWAP OR SELL 17" TV, TABLE model, Shopsmith also '51 Cheve. panel. Interested motorboat or what have you. MY 2-3551.

WILL SWAP EQUITY IN 5 BEDroom home with recreation room and garage on large lot for small home, free and clear. White Bros. Real Estate. OR 3-7118.

WILL TRADE EQUITY IN 4 ROOM home on 2 lots with canal frontage 6 miles west of town, has part bath and fireplace for housetrailer, or vacant lots or acreage. Now vacant.

Edw. M. Stout, Realtor
Open eve till 8:30
77 N. Saginaw St. Ph. FE 5-8185

For Sale Clothing 56

BLONDE MOUTON FUR COAT. Size 12. FE 5-5167.

CHILDREN'S COATS AND LEGgins, dresses. Size 6, 7, 8. Phone after 4 p.m. FE 2-0746.

GIRL'S CLOTHING, AGE 10 TO 12. A bargain. FE 5-0453.

GIRLS' CLOTHING, SIZE 14 AND 10 sub-teen Phone OR 3-9226, after 5:00 p. m.

KNAPP AERO TRED SHOES. 60 N. Shirley. FE 4-4086.

LADIES DRESSES, SUITS, SKIRTS sweaters. Sizes 7 and 9. Men's clothing, size 39. Like new. Reasonable prices. FE 2-7019.

SCHOOL CLOTHES FOR SUBteens. Coats, skirts, jumpers, etc. Good condition. Priced right. 739 Crescent Lake Rd., after 5.

Sale Household Goods 57

APT. SIZE GAS STOVE, WEBSTER wire recorder, electronic memory. Both like new. FE 5-1970.

A BUY, SINGER CONSOLE MAchine, blond cabinet, complete with attachments. $107.50. Singer Sewing Machine Co. 102 N. Saginaw.

APT. SIZE GAS STOVE, VERY good condition. FE 4-4776, 186 Rapid St.

LIVING ROOM, BEDROOM, REfrigerator, electric stove, automatic washer, almost new, used less than a year. Will sell all together or by the piece. Phone FE 5-3625.

ALMOST NEW SEWING MACHINE, portable. FE 5-3524, after 6:30 p.m.

ANTIQUES, 2 CAPTAINS CHAIRS, walnut drop leaf table, pair Victorian chairs. MY 3-4305.

A.B.C. WRINGER WASHER. DEluxe late model. only $39.95. MI 6-1300.

ABOUT ANYTHING YOU WANT CAN BE FOUND AT L & S. New garden cultivators, 50c up; new lamps, $3.50 up; used lamps, $3.50 down; beds (all sizes) $3 up; refrigerators, $25 up; ranges, (gas and elec.) $5 up; TV sets, $37.50 up; radios, $5 up; Miller chrome dinettes, $49.50; chests, new and used $5.95 up; bedroom suites, $49.95 up; living room suites, $12.95 up; dining room suites, $19.50 up. Complete line of Seal Rite color tint paints. Use our easy lay-a-way plan. WE BUY, SELL OR TRADE ANYTHING COME OUT & SHOP. 2 ACRES OF FREE PARKING. OPEN 9 TO 5:30 DAILY, FRI. NIGHT 'TIL 9.
3345 Auburn Rd.
1 mile east of Auburn Hgts.
FE 2-2866

BOTTLE GAS STOVE. MA 4-2592.

BUFFET, 6 CHAIRS, TABLE AND pad. $100. 146 Cherryland. Auburn Heights.

ENDIX IRONER, DELUXE LATE model. 3 yrs old. only $99.95. MI 6-1300

BOTTLE GAS

installed in your home for $22.77 complete. Kenyon Fuel-gas $368 Dixie Hwy OR 3-2491

CHROME DINETTE SETS, AS-semble these yourself and save. 4 chairs and table, $69.95 value, $39.95. These are brand new 1954 models. Famous make, Formica tops. All popular colors. Come in, look compare and be convinced of these extraordinary bargains. Michigan Fluorescent. 393 Orchard Lake Ave.

CASH FOR FURNITURE OR tools. Phone OR 3-2717.

CROSLEY SHELVADOR, 9 CU. ft. Late mod. repossessed. Pay balance at $14 month MY 3-3711.

DOUBLE BED SPRING, VERY good. $10. FE 4-5461.

DINING ROOM SUITE, 9 PIECES, excellent condition. FE 2-3704.

DUNCAN PHYFE DROP LEAF dinette table in mahogany. 214 S. Tilden, after 5.

DEEP FREEZE UPRIGHT, ONE of America's best makes, freezer and food guaranteed for 5 years. $495.00 value, $349.00. Slightly scratched in transit. Michigan Fluorescent, 393 Orchard Lake Ave.

Swaps 55

A $2,535 EQUITY IN MORTGAGE paper on modern home in Pontiac, restricted area, to exchange for a housetrailer of equal value. Home sold for $12,000. Purchaser to assume $6,265. To be paid to purchasers by present occupant, $8,800. Net to you, $15 per month. Henry Willis, Box 267 Fruitport, Mich.

BROWN RIDING MARE FOR down payment on lot or acre.

EXCHANGE YOUR LAND CONtract (where you have sold property) for late model car & cash. H. J. VanWelt. OR 3-1355.

EXTRA NICE 48 PONTIAC, TAKE old car in trade, OR 3-7301.

SALE OR TRADE INTERNATIonal dump for jeep or pickup. FE 5-5717.

TRADE YOUR LAND CONTRACT, small house mortgage, equity, furniture autos, for new or used well known good housetrailers
TRAILER EXCHANGE
Open Eves.
60 S Telegraph

DUMP TRUCK SERVICE FOR cash or what have you FE 2-1897.

SWAP THE EQUITY OF G. I. House for housetrailer, FE 3-3584, after 4 p. m.

Swaps 55

SWAP OR SELL 17" TV, TABLE model, Shopsmith also '51 Cheve. panel. Interested motorboat or what have you. MY 2-3551.

WILL SWAP EQUITY IN 5 BEDroom home with recreation room and garage on large lot for small home, free and clear. White Bros. Real Estate. OR 3-7118.

WILL TRADE EQUITY IN 4 ROOM home on 2 lots with canal frontage 6 miles west of town, has part bath and fireplace for housetrailer, or vacant lots or acreage. Now vacant.

Edw. M. Stout, Realtor
Open eve till 8:30
77 N. Saginaw St. Ph. FE 5-8185

For Sale Clothing 56

BLONDE MOUTON FUR COAT. Size 12. FE 5-5167.

CHILDREN'S COATS AND LEGgins, dresses. Size 6, 7, 8. Phone after 4 p.m. FE 2-0746.

GIRL'S CLOTHING, AGE 10 TO 12. A bargain. FE 5-0453.

GIRLS' CLOTHING, SIZE 14 AND 10 sub-teen Phone OR 3-9226, after 5:00 p. m.

KNAPP AERO TRED SHOES. 60 N. Shirley. FE 4-4086.

LADIES DRESSES, SUITS, SKIRTS sweaters. Sizes 7 and 9. Men's clothing, size 39. Like new. Reasonable prices. FE 2-7019.

SCHOOL CLOTHES FOR SUBteens. Coats, skirts, jumpers, etc. Good condition. Priced right. 739 Crescent Lake Rd., after 5.

Sale Household Goods 57

APT. SIZE GAS STOVE, WEBSTER wire recorder, electronic memory. Both like new. FE 5-1970.

A BUY, SINGER CONSOLE MAchine, blond cabinet, complete with attachments. $107.50. Singer Sewing Machine Co. 102 N. Saginaw.

APT. SIZE GAS STOVE, VERY good condition. FE 4-4776, 186 Rapid St.

LIVING ROOM, BEDROOM, REfrigerator, electric stove, automatic washer, almost new, used less than a year. Will sell all together or by the piece. Phone FE 5-3625.

ALMOST NEW SEWING MACHINE, portable. FE 5-3524, after 6:30 p.m.

ANTIQUES, 2 CAPTAINS CHAIRS, walnut drop leaf table, pair Victorian chairs. MY 3-4305.

A.B.C. WRINGER WASHER. DEluxe late model. only $39.95. MI 6-1300.

ABOUT ANYTHING YOU WANT CAN BE FOUND AT L & S. New garden cultivators, 50c up; new lamps, $3.50 up; used lamps, $3.50 down; beds (all sizes) $3 up; refrigerators, $25 up; ranges, (gas and elec.) $5 up; TV sets, $37.50 up; radios, $5 up; Miller chrome dinettes, $49.50; chests, new and used $5.95 up; bedroom suites, $49.95 up; living room suites, $12.95 up; dining room suites, $19.50 up. Complete line of Seal Rite color tint paints. Use our easy lay-a-way plan. WE BUY, SELL OR TRADE ANYTHING COME OUT & SHOP. 2 ACRES OF FREE PARKING. OPEN 9 TO 5:30 DAILY, FRI. NIGHT 'TIL 9.
3345 Auburn Rd.
1 mile east of Auburn Hgts.
FE 2-2866

BOTTLE GAS STOVE. MA 4-2592.

BUFFET, 6 CHAIRS, TABLE AND pad. $100. 146 Cherryland. Auburn Heights.

ENDIX IRONER, DELUXE LATE model. 3 yrs old. only $99.95. MI 6-1300

BOTTLE GAS

installed in your home for $22.77 complete. Kenyon Fuel-gas $368 Dixie Hwy OR 3-2491

CHROME DINETTE SETS, AS-semble these yourself and save. 4 chairs and table, $69.95 value, $39.95. These are brand new 1954 models. Famous make, Formica tops. All popular colors. Come in, look compare and be convinced of these extraordinary bargains. Michigan Fluorescent. 393 Orchard Lake Ave.

CASH FOR FURNITURE OR tools. Phone OR 3-2717.

CROSLEY SHELVADOR, 9 CU. ft. Late mod. repossessed. Pay balance at $14 month MY 3-3711.

DOUBLE BED SPRING, VERY good. $10. FE 4-5461.

DINING ROOM SUITE, 9 PIECES, excellent condition. FE 2-3704.

DUNCAN PHYFE DROP LEAF dinette table in mahogany. 214 S. Tilden, after 5.

DEEP FREEZE UPRIGHT, ONE of America's best makes, freezer and food guaranteed for 5 years. $495.00 value, $349.00. Slightly scratched in transit. Michigan Fluorescent, 393 Orchard Lake Ave.

Sale Household Goods 57

APT. SIZE GAS STOVE, WEBSTER wire recorder, electronic memory. Both like new. FE 5-1970.

A BUY, SINGER CONSOLE MAchine, blond cabinet, complete with attachments. $107.50. Singer Sewing Machine Co. 102 N. Saginaw.

APT. SIZE GAS STOVE, VERY good condition. FE 4-4776, 186 Rapid St.

LIVING ROOM, BEDROOM, REfrigerator, electric stove, automatic washer, almost new, used less than a year. Will sell all together or by the piece. Phone FE 5-3625.

ALMOST NEW SEWING MACHINE, portable. FE 5-3524, after 6:30 p.m.

ANTIQUES, 2 CAPTAINS CHAIRS, walnut drop leaf table, pair Victorian chairs. MY 3-4305.

A.B.C. WRINGER WASHER. DEluxe late model. only $39.95. MI 6-1300.

ABOUT ANYTHING YOU WANT CAN BE FOUND AT L & S. New garden cultivators, 50c up; new lamps, $3.50 up; used lamps, $3.50 down; beds (all sizes) $3 up; refrigerators, $25 up; ranges, (gas and elec.) $5 up; TV sets, $37.50 up; radios, $5 up; Miller chrome dinettes, $49.50; chests, new and used $5.95 up; bedroom suites, $49.95 up; living room suites, $12.95 up; dining room suites, $19.50 up. Complete line of Seal Rite color tint paints. Use our easy lay-a-way plan. WE BUY, SELL OR TRADE ANYTHING COME OUT & SHOP. 2 ACRES OF FREE PARKING. OPEN 9 TO 5:30 DAILY, FRI. NIGHT 'TIL 9.
3345 Auburn Rd.
1 mile east of Auburn Hgts.
FE 2-2866

BOTTLE GAS STOVE. MA 4-2592.

BUFFET, 6 CHAIRS, TABLE AND pad. $100. 146 Cherryland. Auburn Heights.

ENDIX IRONER, DELUXE LATE model. 3 yrs old. only $99.95. MI 6-1300

BOTTLE GAS

installed in your home for $22.77 complete. Kenyon Fuel-gas $368 Dixie Hwy OR 3-2491

CHROME DINETTE SETS, AS-semble these yourself and save. 4 chairs and table, $69.95 value, $39.95. These are brand new 1954 models. Famous make, Formica tops. All popular colors. Come in, look compare and be convinced of these extraordinary bargains. Michigan Fluorescent. 393 Orchard Lake Ave.

CASH FOR FURNITURE OR tools. Phone OR 3-2717.

CROSLEY SHELVADOR, 9 CU. ft. Late mod. repossessed. Pay balance at $14 month MY 3-3711.

DOUBLE BED SPRING, VERY good. $10. FE 4-5461.

DINING ROOM SUITE, 9 PIECES, excellent condition. FE 2-3704.

DUNCAN PHYFE DROP LEAF dinette table in mahogany. 214 S. Tilden, after 5.

DEEP FREEZE UPRIGHT, ONE of America's best makes, freezer and food guaranteed for 5 years. $495.00 value, $349.00. Slightly scratched in transit. Michigan Fluorescent, 393 Orchard Lake Ave.

MODEST MAIDENS — By Jay Aian



JAY ALAN— All Newspapers 8-31

"Didn't you get a book of instructions, or something, with the baby?"

Sale Household Goods 57

MIX-MASTER, FOLDING CHAIRS, radio. FE 5-2674.

NORGE AUTOMATIC WASHER. Very good condition. $100. FE 2-4353.

NORGE UPRIGHT MODEL DEEPfreeze. Good condition. EM 3-3972

NORGE REFRIGERATOR, 6 CU. ft. only 2 years old. New condition. $350. FE 5-3625.

ALMOST NEW SEWING MACHINE, portable. FE 5-3524, after 6:30 p.m.

ANTIQUES, 2 CAPTAINS CHAIRS, walnut drop leaf table, pair Victorian chairs. MY 3-4305.

A.B.C. WRINGER WASHER. DEluxe late model. only $39.95. MI 6-1300.

ABOUT ANYTHING YOU WANT CAN BE FOUND AT L & S. New garden cultivators, 50c up; new lamps, $3.50 up; used lamps, $3.50 down; beds (all sizes) $3 up; refrigerators, $25 up; ranges, (gas and elec.) $5 up; TV sets, $37.50 up; radios, $5 up; Miller chrome dinettes, $49.50; chests, new and used $5.95 up; bedroom suites, $49.95 up; living room suites, $12.95 up; dining room suites, $19.50 up. Complete line of Seal Rite color tint paints. Use our easy lay-a-way plan. WE BUY, SELL OR TRADE ANYTHING COME OUT & SHOP. 2 ACRES OF FREE PARKING. OPEN 9 TO 5:30 DAILY, FRI. NIGHT 'TIL 9.
3345 Auburn Rd.
1 mile east of Auburn Hgts.
FE 2-2866

BOTTLE GAS STOVE. MA 4-2592.

BUFFET, 6 CHAIRS, TABLE AND pad. $100. 146 Cherryland. Auburn Heights.

ENDIX IRONER, DELUXE LATE model. 3 yrs old. only $99.95. MI 6-1300

BOTTLE GAS

installed in your home for $22.77 complete. Kenyon Fuel-gas $368 Dixie Hwy OR 3-2491

CHROME DINETTE SETS, AS-semble these yourself and save. 4 chairs and table, $69.95 value, $39.95. These are brand new 1954 models. Famous make, Formica tops. All popular colors. Come in, look compare and be convinced of these extraordinary bargains. Michigan Fluorescent. 393 Orchard Lake Ave.

CASH FOR FURNITURE OR tools. Phone OR 3-2717.

CROSLEY SHELVADOR, 9 CU. ft. Late mod. repossessed. Pay balance at $14 month MY 3-3711.

DOUBLE BED SPRING, VERY good. $10. FE 4-5461.

DINING ROOM SUITE, 9 PIECES, excellent condition. FE 2-3704.

DUNCAN PHYFE DROP LEAF dinette table in mahogany. 214 S. Tilden, after 5.

DEEP FREEZE UPRIGHT, ONE of America's best makes, freezer and food guaranteed for 5 years. $495.00 value, $349.00. Slightly scratched in transit. Michigan Fluorescent, 393 Orchard Lake Ave.

Sale Household Goods 57

16 INCH TV COMBINATION RECord player and radio, davenport and chair, Philco refrigerator, apartment size gas stove. Bed and dresser, small incidentals. $350 full price Call FE 5-1689.

8 FOOT REFRIGERATOR, 9x11 umbrella tent folding camp bed, washing machine, 61 W. Longfellow. All in good condition. Will be home all day Saturday and Sunday and after 4 p.m. week days.

WALTON TV

Outside antenna kits $9.95
FE 5-8811 or FE 5-8974
FE 2-2257 Josiyn cr, Walton

PORTABLE THOR IRONER. Just like new. Very reasonable. EM 3-5335.

PHILCO 12 FT. DEEP FREEZE. Excellent condition. Priced right. FE 5-8503.

STOVES, BOUGHT, SOLD & EXchanged, Turner's 602 Mt. Clemens. FE 2-0801.

TRADE GAS STOVE FOR ELECtric. Munro Electric, 1060 W. Huron.

9.2 CU. FT. COLDSPOT REfrigerator. Good running condition, OR 3-6164.

VACUUM CLEANERS, BRUSHES, belts and bags, 956 Myrtle.

WROUGHT IRON, BUNK BEDS, springs and mattresses, $44.95. Bank Furniture, 42 Orchard Lake Avenue

PRIVATE PARTY MUST SACRIfice new 1954 Speed Queen automatic washer. Never used. FE 8-6181.

8 PIECE DUNCAN PHYFE DINing room set also yellow breakfast set, 1584 N. Perry.

REFRIGERATOR EXCELLENT condition. $50. Electric stove, like new $50. TV set, cheap. FE 5-2706.

REMODELING SALE

Upholstered chairs $29.50
Davenliter $39.50
13 cu. ft. Servel gas refrig $139.50
Used Kelvinator $69.50
Used square tub Maytag $49.50
Used Kenmore automatic $79.50
End & corner tables $14.95
4 drawer chest (finished) $24.50
Hollywood beds, complete $54.50
Lamps ..... 25 per cent off
2 pc. sectional living room suite $89.50

CLAYTON'S

Furniture, Appliances
3065 Orchard Lake Rd.
Keego Harbor
FE 5-8811 or FE 5-8974

ROSE COLORED DAVENPORT. Beige colored chair, good condition, $75 for both. FE 5-6866.

USED ELECTRIC RANGES, $25 and up. On time, R. B. Munro Electric 1060 W. Huron.

SERVELL GAS REFRIGERATOR, $50.00. Used Westinghouse automatic roaster and cabinet, $20. Munro Electric 1060 W. Huron.

SPECIALS

$18.95 metal cabinets $10.00
Vanity 10.00
New $39 innerspring mattresses 14.95
New cotton mattresses 9.50
New roll-away bed complete 14.95
New studios 39.00
New metal wardrobes 12.50
Walnut dining room suite 25.00
All new and used furniture at a big saving.
We buy, sell and exchange for the house.

Oakland Furniture

104 S. SAGINAW FE 2-8533

STUDIO COUCH, $22.50. DRESSER $9.50, davenport $11.50, refrigerator $29.50, odd beds $3.95, chest of drawers $11.95, small china cabinet $13.50, vanity $6.95, large office desk $29.50, dining room table $7.95 bunk beds complete $34.50. Bank Furniture, 42 Orchard Lake Avenue. Next to Farmer's Gas Station. FE 4-7881. Free parking.

THREE EASY CHAIRS, 1 CHAISE longue. 1 washing machine. FE 8-0384.

TAUPE MOHAIR DAVENPORT, extra good condition. FE 2-3010 after 5.

USED STOVES, COOKING AND heating. Gas, electric and fuel oil. OR 3-2491.

VITALAIRE AIR CONDITIONED ice refrigerator, like new. FE 4-6343.

Used Trade-in Dept.

Apt. size electric stove $49.95
Tabletop gas range $49.95
Tabletop electric range $69.95
Washer, guaranteed $29.95
Studio couch $29.95
2 pc. living room suite $29.95
Dining room suite $69.95
5 pc. wood breakfast set $24.95
Small down Payments Free Parking

WYMAN'S

18 W. Pike Only

9 PIECE OAK DINING ROOM set, davenport and other odd pieces. EM 3-4649.

USED TRADE-IN DEPARTMENT

Washer $19.95
Studio couch $24.50
5 piece breakfast set $24.50
Table, buffet and 4 chairs $39.50
Davenport and chair $49.50
Refrigerator $59.50
9 piece dining room suite $79.50
Vanity, chest and full size bed, complete $109.50
MANY OTHER ITEMS
CONVENIENT CREDIT TERMS

THOMAS ECONOMY FURNITURE CO.

361 S. SAGINAW

WAYNE GABERT'S APPLIANCE SPECIALS

Easy washer $12.95
Norge apt. size gas range 39.00
Maytag washer, A-1 ..... 49.00
Frigidaire refrigerator, 6 cu. ft. 69.00
Duo-therm 5 room heater 69.00
Bendix clothes dryer 79.00
Kelvinator refrigerator 7 cut. ft., sealed unit, like new 79.00
Big discounts on new floor samples.
121 N. SAGINAW FE 5-6189

WALNUT DINING ROOM TABLE with 4 chairs, 3 years old. $50. Kenmore mangle, 3 years old, $50. Both in good condition. FE 5-4207.

1 DRESSER, 3 PC. BEDROOM suite, mahogany occasional chair, large mirror, floor lamp, vanity. OR 3-3440.

USED WASHERS RECONDItioned $19.95 up. Gas ranges, $14.95 up. Electric water heater, $49.50. Used vacuum $19.95. Used Frigidaire refrigerator, $79.95. GE refrigerator like new, $139.95

CRUMP ELECTRIC

3465 Auburn FE 4-3373

8 PIECE WALNUT DINING ROOM suite, 9x12 Wilton rug and pad. Very reasonable. Call before 6 p. m. FE 2-0342.

UPRIGHT PIANO AND BENCH, suitable for recreation room. $25. Call FE 5-0045.

Sale Household Goods 57

16 INCH TV COMBINATION RECord player and radio, davenport and chair, Philco refrigerator, apartment size gas stove. Bed and dresser, small incidentals. $350 full price Call FE 5-1689.

8 FOOT REFRIGERATOR, 9x11 umbrella tent folding camp bed, washing machine, 61 W. Longfellow. All in good condition. Will be home all day Saturday and Sunday and after 4 p.m. week days.

WALTON TV

Outside antenna kits $9.95
FE 5-8811 or FE 5-8974
FE 2-2257 Josiyn cr, Walton

PORTABLE THOR IRONER. Just like new. Very reasonable. EM 3-5335.

PHILCO 12 FT. DEEP FREEZE. Excellent condition. Priced right. FE 5-8503.

STOVES, BOUGHT, SOLD & EXchanged, Turner's 602 Mt. Clemens. FE 2-0801.

TRADE GAS STOVE FOR ELECtric. Munro Electric, 1060 W. Huron.

9.2 CU. FT. COLDSPOT REfrigerator. Good running condition, OR 3-6164.

VACUUM CLEANERS, BRUSHES, belts and bags, 956 Myrtle.

WROUGHT IRON, BUNK BEDS, springs and mattresses, $44.95. Bank Furniture, 42 Orchard Lake Avenue

PRIVATE PARTY MUST SACRIfice new 1954 Speed Queen automatic washer. Never used. FE 8-6181.

8 PIECE DUNCAN PHYFE DINing room set also yellow breakfast set, 1584 N. Perry.

REFRIGERATOR EXCELLENT condition. $50. Electric stove, like new $50. TV set, cheap. FE 5-2706.

REMODELING SALE

Upholstered chairs $29.50
Davenliter $39.50
13 cu. ft. Servel gas refrig $139.50
Used Kelvinator $69.50
Used square tub Maytag $49.50
Used Kenmore automatic $79.50
End & corner tables $14.95
4 drawer chest (finished) $24.50
Hollywood beds, complete $54.50
Lamps ..... 25 per cent off
2 pc. sectional living room suite $89.50

CLAYTON'S

Furniture, Appliances
3065 Orchard Lake Rd.
Keego Harbor
FE 5-8811 or FE 5-8974

ROSE COLORED DAVENPORT. Beige colored chair, good condition, $75 for both. FE 5-6866.

USED ELECTRIC RANGES, $25 and up. On time, R. B. Munro Electric 1060 W. Huron.

SERVELL GAS REFRIGERATOR, $50.00. Used Westinghouse automatic roaster and cabinet, $20. Munro Electric 1060 W. Huron.

SPECIALS

$18.95 metal cabinets $10.00
Vanity 10.00
New $39 innerspring mattresses 14.95
New cotton mattresses 9.50
New roll-away bed complete 14.95
New studios 39.00
New metal wardrobes 12.50
Walnut dining room suite 25.00
All new and used furniture at a big saving.
We buy, sell and exchange for the house.

Oakland Furniture

104 S. SAGINAW FE 2-8533

STUDIO COUCH, $22.50. DRESSER $9.50, davenport $11.50, refrigerator $29.50, odd beds $3.95, chest of drawers $11.95, small china cabinet $13.50, vanity $6.95, large office desk $29.50, dining room table $7.95 bunk beds complete $34.50. Bank Furniture, 42 Orchard Lake Avenue. Next to Farmer's Gas Station. FE 4-7881. Free parking.

THREE EASY CHAIRS, 1 CHAISE longue. 1 washing machine. FE 8-0384.

TAUPE MOHAIR DAVENPORT, extra good condition. FE 2-3010 after 5.

USED STOVES, COOKING AND heating. Gas, electric and fuel oil. OR 3-2491.

VITALAIRE AIR CONDITIONED ice refrigerator, like new. FE 4-6343.

Used Trade-in Dept.

Apt. size electric stove $49.95
Tabletop gas range $49.95
Tabletop electric range $69.95
Washer, guaranteed $29.95
Studio couch $29.95
2 pc. living room suite $29.95
Dining room suite $69.95
5 pc. wood breakfast set $24.95
Small down Payments Free Parking

WYMAN'S

18 W. Pike Only

9 PIECE OAK DINING ROOM set, davenport and other odd pieces. EM 3-4649.

USED TRADE-IN DEPARTMENT

Washer $19.95
Studio couch $24.50
5 piece breakfast set $24.50
Table, buffet and 4 chairs $39.50
Davenport and chair $49.50
Refrigerator $59.50
9 piece dining room suite $79.50
Vanity, chest and full size bed, complete $109.50
MANY OTHER ITEMS
CONVENIENT CREDIT TERMS

THOMAS ECONOMY FURNITURE CO.

361 S. SAGINAW

WAYNE GABERT'S APPLIANCE SPECIALS

Easy washer $12.95
Norge apt. size gas range 39.00
Maytag washer, A-1 ..... 49.00
Frigidaire refrigerator, 6 cu. ft. 69.00
Duo-therm 5 room heater 69.00
Bendix clothes dryer 79.00
Kelvinator refrigerator 7 cut. ft., sealed unit, like new 79.00
Big discounts on new floor samples.
121 N. SAGINAW FE 5-6189

WALNUT DINING ROOM TABLE with 4 chairs, 3 years old. $50. Kenmore mangle, 3 years old, $50. Both in good condition. FE 5-4207.

1 DRESSER, 3 PC. BEDROOM suite, mahog

Sale Farm Equipment 76

CHAIN SAWS
Sales, service & rentals. MY 3-8821.

CORN CRIBS, CORN CRIBBING, corn pickers. New and used silo fillers. Davis Machinery, Ph. 45 Ortonville.

FORD TRACTORS
WAGNER LOADER
Rebuilt—Guaranteed
BLACKETT INC.
Your Authorized Ferguson Dealer
OR 3-1309
5494 Dixie Hwy. Waterford

Auction Sales 77

AUCTIONEER W. E. BILL NAGY, any type auction, anywhere. Office phone, 636 Lapeer.

For Sale Housetrailers 78

ATTENTION! WE HAVE 3 ONLY 1954 trailers to be sold at an attractive savings to you. First come, first served. Open evenings. Genesee Sales, 2101 Dixie Hwy.

LARGE HOUSETRAILER, WITH dining room & bathroom built on. Large lot, 50 by 150 ft., in city. FE 5-2057.

NEW AND MODERNIZED USED trailers on rental purchase plan. Good low priced used ons at $50 down. Move in immediately. Why pay rent?
TRAILER EXCHANGE
60 S. Telegraph Rd.
Open Eves. and Sunday P.M.

23 FT. TRAILER, EXCELLENT condition. $650. 3740 Shady Beach Blvd. Upper Straits Lake, FE 5-6092.

1952 ALL MODERN 30 FT. STEWart. Like new. May be seen any time at Keego Harbor Trailer Park, Lot 42, 3170 Orchard Lake Road.

1951 LASALLE, 30 FT., MODERN. Small down payment. 451 S. Telegraph. No. 65 OR 3-7302.

1947 HOUSETRAILER. 875 Scott Lake Rd.

Oxford Trailer SALES

To see the latest see Stuarts with Jalousie windows, walk through bathroom, all sliding wardrobe doors, aluminum combination storm door and screen a roof that will carry 5 ton.

Also see New Generals, Yellowstones, Holly, Skylines, Tini-Homes and Great Lakes. Used trailers sold on rental plan, 6 per cent up to 36 months. New trailers, only 5 per cent up to 60 months.

Parts and accessories.

Mile South of Lake Orion, on M-24. MY 2-0721.

30 FT. '47 PONTIAC CHIEF, 1117 Giddings

30 FT. RICHARDSON, ALL MODern, excellent condition. Inquire 2709 Bendelow, Rochester, OL 1-3437.

1949 CRUISER COACH. GOOD condition! FE 8-0134.

CLOSING OUT ALL '54s
NEW MOON RICHARDSON. EL-CAR: 37 FT. TO 45 FT. EXCEPTIONAL BUYS. LIBERAL TERMS.
PARKHURST TRAILER SALES.
1846 LAPEER ROAD, 1 MILE NORTH OF LAKE ORION. MY 2-4611.

Pontiac Chief
MOBILE HOMES
22 ft. to 45 ft. in length. Up to 5 years to pay.
You can buy a Lee Hutchinson reconditioned trailer as low as $100 down.
Hutchinson's Trailer Sales
4615 Dixie Hwy., Drayton Plains
Phone OR 3-1201
Corner 8 Mile Rd. and Mound, Detroit
2830 S. Dort Highway, Flint

Trailer Exchange
(Established Since 1932)
Anderson, Royal, Champion, Beemer, Tini-Home and many other new and used 1 and 2 bedroom models. 11 to 44 ft. Choose your own floor plan. Lowest possible terms. New trailers as little as ¼ down, as long as 5 years to pay and as low as 5 per cent finance rates.
PARTS—STORE
Everything for the trailer from wheels to roof inside and out.
60 S. Telegraph
Across from Tel-Huron Center
Open Eves. and Sunday P.M.

1953 MOBILE CRUISER, 28 FT. modern, priced to sell. Auburn Hts. Trailer Park, 176 Opdyke Rd., or phone FE 4-9535.

22 FT. NATIONAL, LARGE REfrigerator bottle gas cook stove, Duo-therm heater. Good tires. Total price, $450. Call after 6:00 p.m. evenings or weekends. McPeely Resort M-15 Ortonville. Phone 107.

Rent Trailer Space 79

PARKHURST TRAILER COURT. MY 2-4611.

Auto Accessories 80

AUTO GLASS
We specialize in safety auto glass installed while you wait. FREE: One pound coffee to a customer with each door glass or windshield. Hub Auto Glass Co. 122 Oakland Avenue, FE 4-7066.

CHEVROLET '53 235 REBUILT ENgine. Complete less generator and fan belt. Thi engine has been tested and run on a test block. First come $125 cash. OR 3-6544 after 6 p.m

LOUIE'S AUTO PARTS
Open Eves., 7 days a week.
Starters and generators .. $6.50
Rebuilt springs $7.50
Lots of used parts for '46 cars and up
986 Oakland Ave.; Ph. FE 4-4513

'46 NASH, PARTS FOR SALE. FE 4-5688.

'50 FORD MOTOR. FE 4-1702.

ATTENTION!
We are wrecking 1949 to 1954 cars and trucks. We have several late model low mileage used engines. Transmission and rear axles, and body parts. Rebuilt starters, generators and voltage controls.
SCHRAM AUTO PARTS
2539 Dixie Hwy. FE 4-4533

'46-8 Ford front end, Fenders, grill, hood & rad., $35. 137 Starr St.

FULL RACE '48 MERCURY ENgine. New. $300. MA 6-2778.

Auto Service 81

CRANKSHAFT GRINDING IN THE car cylinders reboared. Zuck Machine shop, 23 Hood. Ph. FE 2-2963.

REPAIRS, BUMPING & PAINTING
FREE ESTIMATE
ALL MAKES OF CARS
PAYMENT PLAN
BRAID MOTOR SALES
PHONE FE 2-0186
30 Years Fair Dealing
Cass at West Pike St.

Sale Motor Scooters 82

'54 EAGLE 60¢ DOWN, 60¢ WEEK. New & Used Cushman Scooters. 12 S. Paddock FE 4-4246

'54 CUSHMAN EAGLE, 38 SHORT St.

WHIZZER SPORTSMAN, CHAIN drive, 2 speed transmission. Reconditioned motor. FE 5-0633.

Sale Motor Scooters 82

1953 CUSHMAN EAGLE, LIKE new. Accessories. $250. FE 5-9625 after 5:30.

For Sale Motorcycles 83

ENGLISH MOTORCYCLES, GERman scooters. 231 E. Pike St.

1950 MATCHLESS. $275 FOR BEST offer. FE 5-4874 after 4 o'clock.

for Thrifty Folks . . .
Call yourself economical? Then buy things through Classified Ads, save money for summertime fun!

For Sale Motorcycles 83

FOR PARTS AND SERVICE ON your Harley Davidson see Harley Davidson Sales Co., 372 S. Saginaw.

NICE CLEAN '52 HARLEY 74. OR 3-7184.

HARLEY DAVIDSON 125. GOOD condition. $100. FE 2-0615 after 5 p.m.

For Sale Bicycles 84

DUNELT ENGLISH BOY'S BIKE, new condition. Mirror, front and back light, 4 speed gear shift. Carrier, air pump. $40. OR 3-2216.

2 BOYS BIKES, 20 AND 26 INCH. 393 W. Iroquois.

Boats & Accessories 85

12 FT. METAL BOAT AND TRAILer. $100. EM 3-3009.

ALUMACRAFT BOATS
Evinrude motors. Penn Yan boats.
MARINE SALES AND SERVICE
422 S. TELEGRAPH

12 FT. RUNABOUT, DECK AND steering wheel. 16 HP Johnson and trailer, $325 complete. FE 5-5467.

16 FT. MAHOGANY PLANK OUTboard hull in new condition with 22½ h. p. Evinrude Speedy-Twin also in new condition. FE 4-2544.

14FT. CEDAR STRIP RUNABOUT. Cover and trailer, $225. New this year. FE 4-7409.

EVINRUDE SALE
New 3 hp Evinrudes. Regular $147.25; now $125 while supply lasts
1954 Evinrude 7½ hp., $185.
Martin 4 hp., $55
2½ hp Elgin, $65
KELLY'S HARDWARE
3994 Auburn At Adams FE 2-8811

EVINRUDE MOTORS
Chris craft boat kits and trailers.
TONY'S MARINE SERVICE
FE 8-0112 2695 Orchard Lk. Rd.

JOHNSON OUTBOARD MOTORS, Starcraft aluminum boats, Tee-Nee trailers. Everything for the boat.
OWENS MARINE SUPPLIES
398 Orchard Lake Ave. FE 2-8020

MERCURY ELECTRIC MARK 50. Now available for immediate delivery. Hurry while supply lasts. Genesee Sales 2101 Dixie Hwy.

MERCURY MTRS., AQUA-QUEEN. Kauffman, Yellow Jacket boats.
GENESEE SALES
2101 Dixie Hwy.

MERCURY OUTBOARD MOTORS, Switzer Craft & Yellow Jacket Boats.
Master Craft Trailers
SHORTY HOOK'S PLACE
At Pine Lake. Phone FE 2-5260

Transportation Offered 87

LEAVING FOR SOUTHEAST MO. Thurs. afternoon. Share driving and expenses. FE 8-0953.

TRANSPORTATION PAID TO LOS Angeles, Frisco. Drive cars. PONTIAC DRIVEAWAY SERVICE FE 4-5139 53½ Union Street

TRUCK GOING NORTH, PART load either way. FE 5-6806.

Wanted Used Cars 88

THE HIGH DOLLAR
For high grade used cars. We need them. Drive the extra mile, it will pay you well 4540 Dixie Hwy.
H. J. VANWELT
OR 3-1355

TOP CASH 469 FOR TOP CLEAN CARS, ANY MAKE OR MODEL. ECONOMY CARS 22 AUBURN

NEED 50 CARS EVERY WEEK. '46 to '53 models. Clean cars only. Panchuk Motor Sales, 2618 Dixie Hwy., OR 3-4331.

Cash Ready
WE NEED SHARP CARS
Shop It—Then Bring 'It Here
We Pay That Extra $25 to $50 More
AVERILL'S, 2020 DIXIE HWY.
FE 2-2544 or FE 4-3585

SCRAP CARS OR CHEAP CARS. OR 3-4511.

SELLING YOUR CAR LIST IT with us. FE 2-9191.

WANTED: LATE MODEL WRECK cars, '49 to '53.
BAGLEY AUTO PARTS
FE 2-2544 or FE 4-3585
170 BAGLEY ST.

See M&M Motor Sales
For top dollar on late model cars.
2627 Dixie Hwy. OR 3-1603

WANTED: LATE MODEL wrecked cars, and junk cars. Hollerbacks Auto Parts. FE 8-1431.

WANTED JUNK & CHEAP CARS. FE 3-9467, FE 2-2666.

WANTED CLEAN 1950 OLDS 88 or Pontiac from private party. Call FE 2-5119 after 6 p.m.

Wanted Used Trucks 89

1949 F7, GOOD TIRES NEW MOtor. Also scraped 49 F7 included for same price. FE 8-0612.

For Sale Used Trucks 90

LIKE NEW, 1952 REO, 2 TON, 12 ft. stake, 2 speed axle. Terms. South Lyon GE 8-3933.

SPECIAL
1951 CHEVROLET
PANEL
$495
WILSON GMC
809 S. Woodward
FE 4-4531

1951 FORD PICKUP $595
LARRY JEROME
Rochester Ford Dealer
PH. OL 1-9711
"FOR MORE THAN 30 YEARS A GOOD PLACE TO BUY."

'37 CHEVROLET PICK UP. GOOD condition. FE 4-0257, 384 S. Edith.

'46 DODGE PICKUP, 701 THIRD off Joslyn

BARGAIN
'51 Cheve. panel, good condition. Sell or trade. $595. MY 2-3581.

5 GOOD TRANSPORTATION CARS to choose from. $35. Tax and transfer included. 985 Oakland Ave.

26 FT. SEMI-VANS VERY GOOD condition $650 each. Hutchinson Trailer Sales Drayton Plains.

1951 GMC TANDEM DUMP, 426 cu. in. motor. With or without job. OR 3-1005.

1941 GMC PANEL TRUCK. FE 4-0907.

FOR SALE '53 INTERNATIONAL pick up heavy duty half ton. Can be seen 269 E. Avon Rd., Rochester, Mich. from 9 'til 3 weekdays. All day Sat. and Sun. OL 1-3262.

1944 2½ TON G.M.C. BULLDOZER truck. FE 5-2853.

PICKUPS - PICKUPS - PICKUPS. A large selection for you. Many makes and models and they are all in "A-1" condition and ready to go.
CY OWENS
147 S. Saginaw FE 5-4161

WILL SELL MY EQUITY '54 Chevrolet stake three-quarter ton. Dual wheels. 53 Park Place. Call after 5:30.

See Some Clean Ones!
1950 Cadillac 61 hardtop $1695
1952 Pontiac Catolina $1395
1953 Dodge 8 4 door $1395
1951 Pontiac 8 4 door ..... $ 895
1950 Ford custom 8 4 door .... $ 645
1949 Chevr. convert. ..... $ 595
1948 Chevr. 4 door ..... $ 445
88 Oakland FE 2-2351

For Sale Used Cars 91

Y'all Come to 171
We Finance
NATIONAL MOTOR SALES
171 S. Saginaw St.

BUICK, LATE '51, ROADMASTER. Like new. 701 S. Saginaw.

1952 BUICK SUPER. HARD TOP. 18,500 miles. Yellow, black top, dynaflow, radio and heater, washers, directional signals. $1,550. FE 2-4129.

BUICK 1951 CONVERTIBLE. Good top. B. F. Goodrich tubeless tires, radio heater, tinted glass. Sharp. 4672 Elizabeth Lake Road. Phone FE 4-5158

1941 BUICK, SPECIAL, 4 DR., Radio, heater, clean, excellent motor and tires. Can be seen at Pure Oil Station, side of Webster School

1953 BUICK ROADMASTER, 2 door Riviera. Plenty of extra's, excellent condition, may be seen after 5:30 p.m. 96 Oakhill St.

'51 BUICK SUPER, 4 DOOR, Radio, heater tinted glass. Exceptional care by original owner. FE 5-6184.

'51 CHEVROLET, 4 DOOR DeLuxe. Also '48 Dodge convertible. By owner, FE 4-1101.

1954 CHEVIE. $500 CASH AND take over contract. OR 3-1657 after 6 p.m.

GET CASH CUSTOMERS through Classified ads! To sell anything, phone FE 2-8181 for an ad-writer.

1953 CHEVIE 210, 2 DOOR, POWER GLIDE RADIO, HEATER. BLUE & WHITE. PRICE $1450. PHONE FE 5-1597.

CHEVE. '52 POWERGLIDE 4 door. FE 4-3945.

'47 CHEVIE, GOOD CONDITION. New tires. FE 4-2879.

1947 CHEVROLET. LIKE NEW. $295. 478 Mt. Clemens.

TAYLOR CHEVROLET
'52 Chevrolet, 4 dr. radio, heater, powerglide. $995
'51 Chevrolet 2 dr., radio, heater, powerglide. $895.
'51 Chevrolet 2 dr., radio, heater. $845.
'50 Oldsmobile, 2 dr. $595
'49 Chevrolet, ½ ton panel $375.
TAYLOR'S
AT WALLED LAKE
"Since 1931"
Phone MArket 4-1561

SPECIAL!
'48 Plymouth sedan $97
'42 Chevie and '42 Plymouth, excellent motors and tires .. $77
'48 Mercury and '47 Pontiac .. $297
'48 Kaiser, a beauty $197
'53 Plymouth, like new $1095
'48 Packard, nice $197
'49 Ford, radio, heater, 2 spots $395
'48 Ford, '48 Plymouth conv. $377
'50 Buick Super $797
Plenty other late model and transportation cars. Finance arranged or real estate accepted.
ECONOMY USED CARS
22 AUBURN AVE. FE 4-2131

1950 CHEVROLET, 4 DOOR DeLuxe, Radio and heater. Very good condition, 1 owner, $695. Call FE 4-1112, after 6:00 p.m. OL 1-4957.

1949 CHEVROLET, 1950 PONTIAC, both excellent condition, reasonable. Call after 6:00 p.m. OR 3-9809. Days OL 2-9481. Ask for Mr. Blinn.

Looking
FOR A GOOD BUY?
We
HAVE THESE WITH
NO MONEY DOWN
per mo.
'46 CHEV. 2 dr.....$17.50
'47 PONTIAC 2 dr. $22.50
'46 BUICK SUPER 4 dr. $15.00
'48 BUICK 4 dr.....$15.00
'49 DE SOTO 4 dr. $27.00
'48 CHEV. STATION WAGON $21.00
'48 DE SOTO 7 PASS. SEDAN $21.00
'50 FORD 2 dr.....$34.00
'49 PLYMOUTH 2 drs. & 4 drs....$34.00
'49 PACKARD SEDAN $21.00
'48 PLYMOUTH 4 dr. $18.00

ALL OF THESE CARS ARE FULLY EQUIPPED AND HAVE BEEN RECONDITIONED IN OUR SHOP FOR TOP PERFORMANCE.

SCHUTZ MOTORS INC.
DeSoto Plymouth Dealer
912 S. Woodward Birmingham
OPEN 'TIL 9 P.M.
For Your Convenience

Y'all Come See Us!
We have nice clean cars that you can afford — many at only—
$20 Down
See Ed Jones at
NATIONAL MOTOR SALES
171 S. Saginaw St.

GLENN'S
The lot with bargain prices
254 S. Saginaw St.
FE 4-7371

GRAND OPENING
DETROIT MOTOR SALES
A large assortment of all makes and models. From a '30 Ford roadster to '53 Cadillac hardtop. We arrange finance with very small down payment.
115 S. SAGINAW

'47 CHRYSLER, RUNS PERFECT. Radio, heater, and spotlight. $245. FE 3-9315 360 Orchard Lake

'49 CHEV. 2 DR. $10 DOWN AND assume payments. 464 S. Woodward, Birmingham or 110 N. Woodward, Royal Oak.

PEOPLES Auto Sales
1951 Pontiac Chieftan, 4 door.
1950 Chevie Club Coupe, like new.
1950 Plymouth club coupe. New white walls.
1949 Chev. convertible. Cheap.
1949 Cadillac, 2 door. Good one.
88 Oakland FE 2-2351

FUNNY BUSINESS by Hershberger



"Sally always lingers in front of hat stores at the end of the straw hat season! She loves those castaways!"

For Sale Used Cars 91

'50 CHEV. 2 DR. $10 DOWN AND assume payments. 464 S. Woodward, Birmingham or 110 N. Woodward, Royal Oak.

'52 CHEV. CLUB CPE. $10 DOWN and assume payments. 464 S. Woodward, Birmingham, or 1100 N. Woodward, Royal Oak.

1951 OLDS 88
Super, 2 tone paint, radio and heater, hydramatic
1,295

1950 FORD
$645
Custom 8, 2 door. Radio, heater, overdrive, white wall tires.

1949 FORD
Custom 8 2 door. Radio, heater.
$445

1952 BUICK
door Riviera, 2 tone paint, radio and heater, dynaflow.
$1,395

1953 BUICK
Convertible. Radio and heater, power steering, power brakes, dynaflow, white wall tires.
$1,995

1950 BUICK
4 door, Radio and heater.
$650

1951 BUICK
2 door, radio, heater and 2 tone paint.
$925

1950 NASH
Super Statesman 4 door, 2 tone grey, radio and heater.
$395

Transportation Specials
NO MONEY DOWN
JUST GOOD CREDIT

1948 FRAZER
Radio and heater.
$195

1948 DODGE
Custom 4 dr., radio and heater.
$295

2—1947 DODGES
YOUR CHOICE
$195

1948 CHEVROLET
Fleetmaster club coupe. Radio and heater.
$395

1947 PLYMOUTH
Station wagon. Radio and heater.
$345

1946 CHEVROLET 4 DR.
$195

1949 PACKARD 4 DR.
$350

1946 PLYMOUTH
$125

Many others to choose from.

Community Motor Sales Inc.
Authorized
Pontiac and Buick Dealer
803 N. Main, Rochester
OLive 2-9311
Open Till 10 P. M.

Under New Management
CLARKSTON MOTOR SALES
A nice '51 Chrysler, Windsor, radio and heater, automatic transmission, highlander plaid upholstery, white wall tires.

A '52 Nash, Rambler, station wagon with radio and heater, a very clean car.

CLARKSTON MOTOR SALES
CHRYSLER-PLYMOUTH
Clarkston, Mich. MA 5-5141

'50 DODGE 4 DR. $10 DOWN AND assume payments. 464 S. Woodward, Birmingham, or 110 N. Woodward, Royal Oak.

OUR BEST
"This Ad Is True"
1953 DESOTO
An unusually nice powermaster club coupe finished in gleaming bronze and beige enamel, equipped with automatic transmission, radio, heater and white wall tires. One owner, low mileage.
$1,595
Keller-Koch
CHRYSLER-PLYMOUTH DEALER
Woodward at 13¼ Mile Rd.
LIncoln 6-0410

For Sale Used Cars 91

PONTIAC RETAIL STORE
GOODWILL USED CARS
"NOT A NAME BUT A POLICY"

'51 Ford Victoria with radio, heater & Fordomatic.
$900

'51 DeSoto Custom 4 dr., automatic transmission, radio and heater. Like new.
$945

'51 Nash. Radio, heater and bed equipment. See this one!
$795

'52 Plymouth Club Coupe. A dandy car at a good price.
$825

'52 Chevrolet 4 dr., radio and heater.
$950

'53 & '54 PONTIACS
Demos. and officials' cars. Low mileage—low price.

PONTIAC RETAIL STORE
Factory Branch
63 Mt. Clemens at Mill
Phone FE 3-7117

CHEVE. '49 DELUXE, TWO DOOR, good clean car. FE 3-7542.

'54 DODGE V-8. RADIO, HEATer auto. transmission. Loaded with extras. 7000 mi. MY 2-3611.

47 DODGE, 4 DOOR, FLUID drive, radio, heater and turn indicator. 17,000 miles on motor, good tires. Cor. of Crooks Rd. and S. Blvd.

1947 DESOTO. $65.
875 Scott Lake Rd.

1954 FORD CUSTOM LINE 8. RAdio, heater, directionals. $250, take over payments, $56.90. FE 5-0746.

1941 FORD TUDOR. FE 5-8913.

1940 2 DR. FORD HEATER, GOOD tires, body in fair condition. $75. OR 3-2542.

1951 FORD VICTORIA. RADIO and heater, Clean. FE 5-3226.

'54 FORD. SELL OR TRADE. 7290 Elizabeth Lake Road.

'50 FORD 2 DR. $10 DOWN AND assume payments. 464 S. Woodward, Birmingham or 110 N. Woodward, Royal Oak.

FORD 1952, 4 door, custom V-8, Fordomatic, turn signals, excellent condition. Best offer. FE 5-7581 or FE 2-8468.

'49 FORD 2 DR. $10 DOWN AND assume payments. 464 S. Woodward, Birmingham or 110 N. Woodward, Royal Oak.

1950 FORD CUSTOM 5 PASSENger coupe 1 owner, very clean. FE 3-7542.

'50 FORD 2 DOOR, CUSTOM, RAdio, heater, overdrive, clock, racing readers, dual exhaust, Mallory racing coil, fender shields, rocker panel trim, built in instrument panel, a special. Highest bidder.

'51 Ford convertible, Fordomatic, radio, heater, turn signals, clock, like new. Highest bidder. 4046 Rochester Rd., Leonard Mich.

SHARP
1951 Ford convertible, Radio, heater and Fordomatic. 503 S. Saginaw.

FORD '53 CONVERTIBLE 8. FORDomatic, tinted glass, radio and heater, 2 tone green, 7,000 miles. Excellent condition throughout. Price $1,750. 4719 Crescent Point.

1947 FORD 4 DOOR, GOOD CONdition. $175. 481 S. Sanford.

FORD '49 TUDOR, MECHANICALly in good condition. Needs some bump work. $275. FE 8-1431, 340 Baldwin.

1950 FORD $495
Custom 8 club coupe. Radio and heater.
Also 20 more cars to choose from.
West Side Used Cars
923 W. Huron FE 4-2185
We buy, sell and trade

Jacobson
Pontiac's Exclusive Hudson Dealer
Cass at Pike FE 2-8389

66
20 FINE USED CARS WITH SMALL DOWN PAYMENTS
PAULSON MOTOR SALES
66 S. Perry St. FE 4-6662

For Sale Used Cars 91

Notice!
Oliver Buick Refuses to Be Undersold!

$2295
1953 Buick Super Riviera 2 dr., radio, heater, Dynaflow. Matador red with custom trim.

$1895
1951 Cadillac '62' series. A one-owner beauty at a good low price.

$1595
1953 Dodge Station Wagon. Canary yellow with saddle brown top. Radio, heater and all-leather trim. 30 day written guarantee.

$1495
1952 Buicks—2 dr. and 4 dr.—Rivieras. A wonderful selection. Real road comfort at the lowest possible price. Call FE 2-9101 — NOW — for a demonstration drive.

$1195
1952 Pontiac 4 dr., radio and heater and all the extras. Check this price ANYwhere.

$1095
1951 Ford Victoria Hardtop. Radio, heater and Fordomatic. Really SHARP! 21 mos. on the balance.

$995
1951 Buick 4 dr., radio, heater, two tone gray finish. Ready to go. You deal in confidence at OLIVER'S.

$695
1950 Chrysler 2 door Windsor. Radio & heater. We could talk all day about this beautiful car —see it today!

$595
1951 Fords—2 dr. and 4 door models—radio and heater. Both cars in fine condition. Only $95 down — hurry! These won't be here long.

$365
1950 Chevrolet 2 door. Needs a little bump work but runs good. Save that new car — use this for transportation.

30 Days or 1,000 Miles
Written Warranty
on all late models—tires and batteries warranted on ALL cars.

OLIVER BUICK
210 Orchard Lake Ave.
FE 2-9101

For Sale Used Cars 91

232
REMEMBER THAT! the Wholesale Lot

	WAS.	NOW
'52 Ford 4 dr., 8	$1095	$995
'50 Buick 4 dr.	$695	$595
'51 Dodge Bus. Cpe.	$795	$695
'52 Plym. 4 dr.	$1045	$895
'48 DeSoto 4 dr.	$495	$395
'49 Packard	$595	$495
'51 Dodge	$995	$945
'50 Dodge	$795	$645
'52 Stude. O.D.	$1095	$895
'51 Kaiser 2 dr.	$595	$495
'48 Olds. Conv.	$495	$395
'49 Olds. 98	$545	$495

'53 DODGE. Radio, heater, famous V-8 engine, automatic transmission and 2 tone paint. A Real Buy At $1495

TRUCKS
All Kinds—All Sizes
Riemenschneider Bros.
Dodge-Plymouth
Phone FE 2-9131
232 S. Saginaw St.

'51 KAISER, 2 DR. $10 DOWN AND assume payments. 464 S. Woodward, Birmingham or 110 N. Woodward, Royal Oak.

'50 LINCOLN 4 DR. $10 DOWN and assume payments. 464 S. Woodward, Birmingham, or 110 N. Woodward, Royal Oak.

'53 M. G. T. D. EXCELLENT CONdition, Reasonable. FE 2-3158.

1954 MERCURY 2 DR. 3,600 MILES. Good condition, radio, heater, directional lights. $2,100. Call after 6 p.m. 6244 Pine Knob Rd. bet. Maybee & Waldon Rds.

'51 MERCURY 4 DOOR WITH Overdrive. Pure Oil Station, 3783 Elizabeth Lake Rd.

'49 NASH $295
A real clean 4 dr. — radio, heater and overdrive — purrs like a kitten.
$20 DOWN
NATIONAL MOTOR SALES
171 S. Saginaw St.

1951 2 TONE NASH, STATESMAN, super. Or will trade for pick up of equal value. Price $500. Call EM 3-6885.

1954 88 OLDS, HOLIDAY COUPE, red and white. 700 miles. $2,750. FE 5-4970.

PACKARD CONVERTIBLE, 49 A1 condition. Cash or trade for acreage. OL 2-3361.

50 PLYMOUTH 2 DR., RADIO and heater, very clean inside and out. $425. OR 3-6822.

'50 PLYMOUTH....$595
A one owner 4 dr. that's clean as a hound's tooth — radio, heater, and many extras — real sharp.
$20 DOWN
NATIONAL MOTOR SALES
171 S. Saginaw St.

'52 PLYMOUTH CRANBROOK, 4 door sedan. Extra clean. 812 Clara, Pontiac. FE 8-0504.

PLYMOUTH '50 SUBURBAN, GOOD condition. OR 3-9691, after 6.

PLYMOUTH CONVERTIBLE, CORal, 1954, Power flight, radio, heater, white walls, wire wheel covers. Need older car in trade. Can arrange terms. Call Lincoln 8-1056 or MI 6-1200. F. Maxey.

1937 PONTIAC, GOOD CONDITION, WITH RADIO, HEATER. SEE IT AT 3098 W. HURON.

1954 PONTIAC, STARCHIEF CATalina, hydramatic, radio & heater. All leather trim. Call FE 2-1037.

1952 PONTIAC CONVERTIBLE, good mechanical condition. FE 2-8879.

'51 PONTIAC 2 DR. $10 DOWN and assume payments. 464 S. Woodward, Birmingham or 110 N. Woodward, Royal Oak.

1949 (NOV.) PONTIAC DELUXE 8, radio, heater, hydramatic, 35,000 miles, extra clean, $550. FE 2-0017.

LARRY JEROME
Rochester Ford Dealer
1950 FORD TUDOR $550
LARRY JEROME
Rochester Ford Dealer
PH. OL 1-9711
"FOR MORE THAN 30 YEARS A GOOD PLACE TO BUY"

'51 KAISER, GOOD BODY, 4 NEW tires. Radio and heater. Needs motor. Take over 3 $64.77 payments. EM 3-3873.

150
NEW CAR TRADE-INS
MICHIGAN'S FINEST
The Big Paved Lot
On The Corner Of
Woodward and 13 Mile Road
PETERSON
1953 Kaiser, 4 door
1953 Willys Sedan
1951 Kaiser 4 door sedan
1949 Kaiser 4 door sedan $245.
1948 Kaiser sedan $95
1951 Henry J 4 door $245
KAISER SALES & SERVICE
3776 AUBURN AVE. FE 4-4692

'46 PONTIAC, NO RUST, $135. '47 Chrysler, runs perfect. Radio, heater, and spotlight. $245. FE 3-9315 360 Orchard Lake

PONTIAC 1952
Hydramatic, 2 door. Extremely low mileage. Looks like new. FE 8-2364.

Desoto Specials
1947 DeSoto Tudor ..... $ 295.00
1952 DeSoto V-8 Sedan Power Steering—radio, one owner $1395.00
1952 DeSoto V-8 Sedan Burma Tan, radio $1395.00
1952 DeSoto Sportsman Maroon, Radio. Very clean $1395.00
1953 DeSoto V-8 Sedan Dark Gray — WSW tires $1795.00
1953 DeSoto V-8 Sedan Grey & Maroon. Radio, power steering, very clean...$1795.00
1954 DeSoto Sportsman Save $800.00 4,000 miles $2995.00
1954 DeSoto 8 sedan Save $600.00 2,500 miles $2195.00

BRAID
MOTOR SALES
DeSoto-Plymouth Dealer
30 Years Fair Dealing
Cass at W. Pike Street
FE 2-0186

'53 STUDE 4 DR. $10 DOWN AND assume payments. 464 S. Woodward, Birmingham, or 110 N. Woodward, Royal Oak.

For Sale Used Cars 91

Impossible You Say?
Not at Jerome's

'54 ..... $1595
FORD 2 DR. RADIO, HEATER, SPOTLIGHT, SEAT COVERS, WHITE WALLS, ONE OWNER.

'53 ..... $1195
DODGE 4 DR. RADIO, HEATER, SEAT COVERS, TURN SIGNALS AND GUN METAL GREY FINISH. A NICE CAR.

'52 ..... $995
CHEVROLET BLACK 4 DR. WITH RADIO, HEATER, POWERGLIDE AND WHITE WALLS. A NICE CLEAN CAR.

'51 ..... $995
PONTIAC CHIEFTAIN DELUXE 4 DR. ONE OWNER & NEW CAR APPEARANCE. RADIO, HEATER AND SEAT COVERS.

'51 ..... $945
MERCURY 4 DR. SEDAN RADIO, HEATER, MERCOMATIC, SEAT COVERS AND 8 NEW TIRES. METALLIC GREEN.

'52 ..... $895
PLYMOUTH 4 DR. BABY BLUE FINISH, RADIO, HEATER, AND WHITE WALLS. A ONE OWNER BEAUTY.

'50 ..... $495
FORD SEDAN WITH RADIO, HEATER AND SEAT COVERS. GOOD BODY AND TIRES.

'49 ..... $295
FORD V-8 CUSTOM 2 DR. GOOD BODY, TIRES AND EXCELLENT MOTOR. ALSO EQUIPPED WITH RADIO AND HEATER.

'47 ..... $195
DODGE 4 DR. SEDAN. RADIO, HEATER AND FLUID DRIVE. YOU CAN'T BEAT THE CAR OR THE PRICE.

'47 ..... $195
PONTIAC CLUB COUPE. BLACK FINISH, RADIO, HEATER AND SEAT COVERS. ONE OF THE BEST FOR ITS AGE.

Jerome's
Bright Spot
OLDS-CADILLAC
Phone FE 8-0488
Orchard Lake Rd. at Cass
Open 8 a.m. to 10 p.m.

For Sale Used Cars 91

Month End SALE
of O.K. Reconditioned & Guaranteed Used Cars

'49 PONTIAC CHIEFTAIN SEDAN NEW PAINT. STOCK NO. 492A.
$395

'50 PONTIAC SEDAN STOCK NO. 135-B.
$595

'50 BUICK SUPER 2 DOOR STOCK NO. 333-A.
$495

'50 PLYMOUTH 2 DOOR STOCK NO. 361-A.
$395

'53 CHEVROLET 2 DOOR STOCK NO. 486-A.
$1195

'52 PLYMOUTH SEDAN STOCK NO. 453-A.
$745

'52 CHEVROLET DELUXE 2 DR. STOCK NO. 113-A.
$795

46 More Fine Cars to Choose From at
-- 211 --
S. Saginaw St.

Matthews-Hargreaves Chevrolet
211 S. Saginaw St.
FE 4-4546

Know All the Details
about the purchase of a USED CAR. Surprising as it may seem, there are many little "items" that must have proper attention to fulfill a used car sale. An establishment of a "Franchised Dealer" is so organized to give you top quality merchandise at the right price! Plus the feeling of security that yours was a "Good Buy." You can't go wrong if you purchase your used car from—

Harold Turner, Ford
"BEST IN WHEELS AND DEALS"

"A-1" Buys
'52 Chev. Deluxe Club Coupe....$799
'50 Dodge Roadster $399
'53 Chev. Sta. Wagon
'51 Buick 4 dr. Riviera
'52 Chev. Metal Wagon
'50 Nash Sed.....$299
'51 Nash 2 dr.....$544
'50 Nash Sed.....$299
'51 Pont. Dlx. 2 dr. $799
'50 Ford 2 dr. 8....$399
'52 Stude. 4 dr.....$699
'50 Olds. Holiday Coupe
'53 Chev. 210, 4 dr. $1199
'50 Dodge Sed.....$544
'51 Kaiser 2 dr.....$344
'53 Pontiac Dlx. 2 dr. $1,499
'51 Plymouth Club Coupe....$544
'51 Ford Station Wagon $599
'49 Pont. Dlx. 2 dr. $499
'52 Mercury Club Coupe ..$1144
'49 Olds. 4 dr. Dlx. $299
'49 Plym. 2 dr.....$299
'51 Ford Vic. $899
'47 Mercury Club Coupe ...$299

Specials
'46 Cadillac 4 dr...$160
'47 Dodge 4 dr.....$144
'47 Pont. Sed.....$99
'50 Kaiser Sed.....$125
'49 Ford 2 dr.....$199
'47 Pont. Conv. ...$144
'47 Hudson 4 dr....$125
'50 Nash 4 dr.....$144
'47 Nash Cl. Cpe...$100
'48 Pont. 2 dr.....$275
'48 Packard Conv. $244
'46 Merc. Cl. Cpe...$144
'49 Buick Sed $199
'46 Ford 2 dr.....$199

Trucks
'46 Int'l Van $344
'47 Chev. Sedan Delivery $244
'49 Int'l ½ panel...$199
'52 Ford ½ pickup $699
'51 Ford ¾ pickup $499
'51 Chev. Sedan Delivery $544
'50 Ford ¾ Exp...$444
'47 Dodge Packette
'49 Ford 2 ton dump, 2 speed axle, 3x5 box $499
'51 Dodge Express

Harold Turner, Ford
6 MO. GUARANTEE LOW BANK RATES
NO MONEY DOWN
464 S. Woodward Birmingham
MIdwest 4-7500
LIncoln 3-3557
11 Mile at Woodward, Royal Oak
JOrdan 4-6266
LIncoln 3-4436

Kid Gavilan Won His First Fight at Twelve

--Today's Television Programs--

Channel 2—WJBK-TV Channel 4—WWJ-TV Channel 7—WXYZ-TV

TONIGHT'S TV HIGHLIGHTS

6:00—(4) Time for Music, Jane Palmer sings. (2) Adventure of Kit Carson. Kit switches identification with dead killer in "Marshal of Gun Town". (7) Detroit Deadline, News events.

6:15—(4) News, Paul Williams. (7) News Ace.

6:25—(4) Weather.

6:30—(4) Vaughn Monroe. Vaughn sings popular songs. (2) News, Doug Edwards. (7) Men of tomorrow. Scouts and Scouting on Parade.

6:45—(4) News Caravan, John Cameron Swayze. (2) Jo Stafford Show. Jo sings "The Things We Did Last Summer," "It's So Peaceful in the Country," "Hey There."

7:00 — (4) Midwestern Hayride. Willie Thall MC, with Bonnie Lou, Paul Arnold, Mary Jane Johnson, the Kentucky Boys. (2) The Goldbergs. Molly decides to go on a diet, Gertrude Berg stars. (7) Times Square Playhouse. "Bright Boy," film drama.

7:30—(4) Arthur Murray Party. Kathryn Murray hosts "Baron Munchausen," comedy star Nanette Fabray. (2) One Minute, Please. Panel members must speak extemporaneously. (7) Twenty Questions. The animal, vegetable, mineral game, Actor Chester Morris, guest.

8:00—(4) Fireside Theater. "Second Elopement," comedy about staid Boston Family with Virginia Field, Wilton Graff. (2) Foreign Intrigue. James Daly in adventure in Europe. (7) Make Room for Daddy. Danny Thomas as Danny Williams, turns thumbs down on stage career for his daughter.

8:30—(4) Circle Theater. Janet Blair plays beautiful wife crowned "Mrs. Universe" in "The Beautiful Wife," with Tony Randall. (2) Danger. "A Shadow in the Sand," colorcast, with Sylvia Danell, Peter Von Zerreck. (7) Steel Hour. "Two," young couple experiences the first realties of marriage, Pat Crowley, Jerome Courtland star.

9:00—(4) Truth or Consequences. Jack Bailey hosts stunt quiz. (2) Life with Father. Father Day decides to teach these villagers how to wake up, Leon Ames, Lurene Tuttle co-star.

9:30—(4) Capt. Braddock. Rewards are collected for "Lost and Found" dogs. (2) Favorite Story. Adolphe Menjou tells of "The Unknown," film drama. (7) Name's the Same. Robert Q. Lewis hosts namesake game.

10:00—(4) Motor City Fights. Two six-round welterweight boxing bouts: Allen Kennedy vs Ralph Capone; Yama Bahama vs Carlo Sarlo. (2) News. Jack LeGoff. (7) Stage Seven. Preston Foster as Capt. John in "Backwash."

10:15—(2) TV Weatherman. Dr. Everett R. Phelps.

10:30—(2) Meet Millie. Elena Verdugo as Millie in family comedy. (7) Boss Lady. Lynn Bari as head of construction firm.

11:00—(4) News. Paul Williams. (2) Telenews Ace. (7) Soupy's On. Johnny Slagle subs with music, variety.

11:15—(4) Singin' Along. Music. (2) Movie Date. "Return of Rin Tin Tin," film feature. (7) Armchair Theater. Chips Rafferty in "40,000 Horsemen," film feature.

11:30—(4) Moods in the Night. Music.

WEDNESDAY MORNING

7:00—(4) Today. (2) Morning Show.

8:00—(7) Breakfast Club.

9:00—(4) Playschool. (7) News, Wonderland. (2) Garry Moore.

9:30—(2) Arthur Godfrey.

10:00—(4) Home. (7) Charm Kitchen.

10:15—(4) Home.

10:30—(2) Strike It Rich.

11:00—(4) Bob Smith. (7) Playhouse. (2) Valiant Lady.

11:15—(2) Love of Life

11:30—(4) Travel Unlimited. (2) Tomorrow's Search.

11:45—(2) Guiding Light.

WEDNESDAY AFTERNOON

12:00—(4) Nancy Dixon. (7) 12 o'Clock Comics. (2) Murphy Calling.

12:15—(4) Three Steps to Heaven.

12:30—(7) News. (4) Ladies First. (2) Welcome Traveler.

12:45—(7) Stars on Seven.

1:00—(2) Robert Q. Lewis.

1:30—(2) Houseparty. (4) Jean McBride.

2:00—(4) Greatest Gift. (2) Big Payoff. (7) My Life.

2:15—(4) Golden Windows.

2:30—(4) One Man's Family. (2) Featurette. (7) Theater.

2:45—(4) Concerning Miss Marlowe.

3:00—(4) Hawkins Falls. (2) Brighter Day.

3:15—(4) First Love. (2) Secret Storm.

3:30—(4) Betty White. (7) Air Base. (2) Ladies Day.

3:45—(7) Cowboy Colt.

4:00—(4) Pinky Lee.

4:30—(4) Howdy Doody. (2) On Your Account.

4:45—(7) Barnaby Bear.

5:00—(4) Happy Hollow. (7) Auntie Dee. (2) Portia Faces Life.

5:15—(2) Seeking Heart.

5:30—(2) Bob Crosby. (4) Adventure Patrol. (7) Superman.

5:45—(2) Sports.

WEDNESDAY EVENING

6:00—(4) Music Time. (7) Detroit Deadline. (2) Featurette.

6:15—(4) News. (7) News.

6:30—(4) Eddie Fisher. (7) Soldier Show World. (2) News.

6:45—(4) News Caravan. (2) Perry Como.

7:00—(4) I Married Joan. (7) Johnny Mack Brown. (2) Red Skelton.

7:30—(4) My Little Margie.

8:00—(4) TV Theater. (7) Jimmy Wakely. (2) Strike It Rich.

8:30—(2) I've Got a Secret.

9:00—(4) This Is Your Life. (7) Playhouse. (2) Boxing.

9:30—(4) Mr. District Attorney. (7) The Hunter.

9:45—(2) Chuck Davey.

10:00—(7) Club Polka. (4) Harness Racing (2) News.

10:15—(2) Weather.

10:30—(4) Man About Town. (7) Playhouse. (2) Safety Eye.

10:45—(4) Baseball Hall of Fame.

11:00—(4) News. (7) Soupy's On. (2) News.

11:15—(4) Adventure Special Delivery. (7) Armchair Theater. (2) Fabian of Scotland Yard.

--Today's Radio Programs--

Programs furnished by stations listed in this column are subject to change without notice.

WJR, (760) CKLW, (800) WWJ, (850) WCAR, (1130) WXYZ, (1270) WJBK, (1490)

TONIGHT

6:00—WJR, News
WWJ, News
WXYZ, Wattrick, McKenzie
CKLW, News
WJBK, Don McLeod
WCAR, News, Music

6:15—WJR, Clark Quartet
WWJ, Bud Lynch
WXYZ, Lee Smith
CKLW, Eddie Chase
WCAR, Talk Sports

6:30—WJR, Reynolds, Racing
WWJ, Russ Mulholland
WXYZ, Bill Stern
WCAR, Magic Music
WJBK, Dinner Music

6:45—WJR, Lowell Thomas
WXYZ, Music Show

7:00—WJR, Guest House
WWJ, 3 Star Extra
WXYZ, Red Skelton
CKLW, Fulton Lewis
WCAR, News, Music

7:15—WWJ, Say With Music
CKLW, Guy Nunn

7:30—WJR, Peter Hayes
WWJ, Morgan Beatty
WXYZ, Silver Eagle
CKLW, Gabriel Heatter
WJBK, Baseball

7:45—WJR, Ed Murrow
CKLW, Eddie Fisher
WWJ, One Man's Family

8:00—WJR, Corliss Archer
WWJ, Happened to You
WXYZ, Show Stopper
CKLW, Mickey Spillane

8:15—WXYZ, Show World

8:30—WJR, Stop Music
WWJ, Barrie Craig
WXYZ, Vandercook
CKLW, High Adventure

8:45—WXYZ, Just Easy

9:00—WWJ, Dragnet
WXYZ, Town Meeting
CKLW, News, Roth

9:30—WJR, Jack Carson
WWJ, News
CKLW, Search Never Ends
WJBK, Scores, Patrick

9:45—WWJ, Crime
WXYZ, News
WJBK, Larry Gentile

10:00—WJR, Tennessee Ernie
WWJ, Fibber McGee
WXYZ, News
CKLW, Harry Flannery

10:15—WJR, Music Metro
WWJ, Heart of News
WXYZ, Top of Town
CKLW, Freddie Martin

10:30—WJR, To Be Announced
WWJ, Paris Stars
WXYZ, News, Top
CKLW, Girardin

10:45—CKLW, Organaires

11:00—WJR, News
WWJ, News
WXYZ, Sports
CKLW, Sports

11:15—WJR, Bob Reynolds
WWJ, Mayer, Music
WXYZ, Top of Town
CKLW, Manhattan Music

11:30—WJR, Music
CKLW, Phil McKellar
WXYZ, News, Top of Town

WEDNESDAY MORNING

6:30—WJR, Agr'clt. Voice
WWJ, Bob Maxwell
WXYZ, Fred Wolfe
CKLW, Nunn, David
WJBK, Gentile, Bingo
WCAR, Coffee

6:45—WXYZ, News, Wolfe
CKLW, Guy Nunn
WCAR, Coffee

7:00—WJR, Jim Vinall
WWJ, News
WXYZ, Fred Wolfe
CKLW, Nunn; David
WJBK, News
WCAR, News, Coffee

7:15—WJR Music Hall
WJBK, Gentile, Bingo

7:30—WWJ, Listen, Live
WXYZ, Osgood, Wolfe
CKLW, News
WJBK, Gentile and Bingo

7:45—CKLW, Toby David

8:00—WJR, Jack White
WWJ, Bob Maxwell
WXYZ, Dick Osgood
CKLW, News, T. David
WJBK, News, Gentile
WCAR, News

8:15—WJR, Bud Guest
WXYZ, Fred Wolfe
WJBK, Gentile, Bingo
WCAR, Coffee, Clem

8:30—WJR, Music Hall

8:45—WCAR, Radio Rev.

9:00—WJR, News
WWJ, Minute Parade
WXYZ, Breakfast Club
CKLW, News, Music
WJBK, News, Murphy
WCAR, News, Rhythm

9:15—WJR, Kitchen Club
CKLW, Music

9:30—WJR, Mrs. Page
CKLW, Good Neighbor

9:45—WJR, Pete & Joe
CKLW, Tony Martin
WCAR, Temple Academy

10:00—WJR, A. Godfrey
WWJ, Bob Smith Show
WXYZ, My True Story
CKLW, News, Homechat
WJBK, News, Murphy
WCAR, News, Temple

10:30—WWJ, Here's Answer
WXYZ, Whispering Streets
WCAR, Song Parade

10:45—WWJ, Break the Bank
WXYZ, Girl Marries
CKLW, Mary Morgan

11:00—WJR, Arthur Godfrey
WWJ, Strike It Rich
WXYZ, Mod. Romances
CKLW, Florida USA
WJBK, News, McLeod
WCAR, News, Lady

11:15—WXYZ—Ever Since Eve.
WCAR, Song Parade

11:30—WJR, Make Up Mind
WWJ, Phrase Faye
WXYZ—Neighbor's Voice
CKLW, Queen for Day
WJBK, News, McLeod

11:45—WJR, Rosemary
WWJ, Second Chance
WXYZ—Byline

12:00—WJR W. Warren
WWJ, Faye Elizabeth
WXYZ—Curtain Call
CKLW, Sammy Kaye
WJBK, News, McLeod
WCAR, News

12:15—WJR, Aunt Jenny
CKLW, Austin Grant
WCAR, N'Day Caller

12:30—WJR, Helen Trent
WWJ, News
WXYZ—News, Crocker
CKLW, Your Boy Bud
WJBK, Don McLeod
WCAR, Harmony Hall

12:45—WJR, J. White
WWJ, Fran Harris
WXYZ, Paul Winter
CKLW, Ginger Rogers

WEDNESDAY AFTERNOON

1:00—WJR, Road of Life
WWJ, News, Mulholland
WXYZ, Charm Time
CKLW, News, Davies
WJBK, Tom George
WCAR, News, Hall

1:15—WJR, Ma Perkins
CKLW, Bud Davies

1:30—WJR, Dr. Malone
WWJ, Mulholland
WXYZ, Paul Winter
CKLW, Your Boy Bud

1:45—WJR, Guiding Light
CKLW, Dick Powell

2:00—WJR, Mrs. Burton
WWJ, News, Mulholland
CKLW, News Bud
WJBK, T. George
WCAR, News, Hall

2:15—WJR, Perry Mason
WXYZ, Paul Winter

2:30—WJR, Nora Drake
WWJ, L. Jones
WXYZ, Martin Block
CKLW, Your Boy Bud

2:45—WJR, Brighter Day
WWJ, Marriage Pays
CKLW, Peggy Lee

3:00—WJR, Hilltop House
WWJ, Welcome Traveler
WXYZ, Ed McKenzie
CKLW, News, Name Job
WJBK, T. George
WCAR, News, Music

3:15—WJR, House Party
CKLW, Bud Davies

3:30—WWJ, P. Young
WXYZ, Ed McKenzie
WJBK, Don McLeod

3:45—WJR, Our Gal
WWJ, Rt. to Happiness

4:00—WJR, Music Hall Mat.
WWJ, Backstage Wife
WXYZ, Wattrick, McK.
CKLW—Eddie Chase
WJBK, Don McLeod
WCAR, News, Carousel

4:15—WWJ, Stella Dallas

4:30—WWJ, Widder Brown
WXYZ, McKenzie
WJBK, McLeod

4:45—WJR, Music, News
WWJ, Woman in House
CKLW, George Wright

5:00—WJR, News
WWJ, News, Deland
WXYZ, Wattrick, McK.
CKLW, Eddie Chase
WJBK, News, McLeod
WCAR, News

5:15—WJR, Reynolds, Music
WCAR, Carousel

5:30—WJR, Music Matinee
WXYZ, Ed McKenzie
CKLW, Eddie Chase

5:45—WJR, Curt Massey

WEDNESDAY EVENING

6:00—WJR, Hainline
WWJ, News
WXYZ, Wattrick, McKenz.
CKLW, News, Sports
WJBK, McLeod
WCAR, News, Music

6:15—WJR, Clark Quartet
WWJ, Bud Lynch
WXYZ, Lee Smits
CKLW, Eddie Chase
WCAR, Talk Sports

6:30—WJR, Bob Reynolds
WWJ, R. Mulholland
WXYZ, Bill Stern
WCAR, Magic Music
WJBK, Dinner Music

6:45—WJR, Lowell Thomas
WXYZ, Music Show

7:00—WJR, Guest House
WWJ, Three Star
WXYZ, Red Skelton
CKLW, Fulton Lewis
WJBK, T. George
WCAR, News, Music

7:15—WWJ, Say With Music
CKLW, Guy Nunn

7:30—WJR, P. L. Hayes
WWJ, News
WXYZ, Lone Ranger
CKLW Gabriel Heatter
WJBK, Tom George

7:45—WJR, Collingwood
WWJ, One Man's Family
CKLW, In the Mood

8:00—WJR, FBI
WWJ, News Game
WXYZ, Show Stoppers
CKLW, Squad Room
WCAR, News, Music

8:15—WXYZ, Show World

8:30—WJR, Concert
WWJ, Walk a Mile
WXYZ, John Vandercook
CKLW, Nightmare

8:45—WXYZ, Just Easy

9:00—WJR, Concert
WWJ, Groucho's Best
WXYZ, Sammy Kaye
CKLW News Music
WJBK, T. George

9:30—WJR, Jack Carson
WWJ, Theater
WXYZ, Paul Whiteman
CKLW, Author Meets Critic
WJBK, Gentile

10:00—WJR, Tennessee Ernie
WWJ, Fibber McGee
WXYZ, News
CKLW, Frank Edwards
WJBK, Larry Gentile

10:15—WJR, Music Metropol.
WWJ, Heart of News
WXYZ, Top of Town
CKLW Hollywood Date

10:30—WJR, 21st Precinct
WWJ, Keys to Capitol
CKLW, Ray Girardin

10:45—CKLW, Sanctuary

11:00—WJR, News
WWJ, News
WXYZ, Sports Top
CKLW Kuren Sports
WJBK, Larry Gentile

11:15—WJR, Bob Reynolds
CKLW, Manhattan Music

11:30—WJR, Music
WXYZ, News, Top
CKLW Phil With Music

Starting Weight Was 75 Pounds

He Got His 'Bolo' Punch by Cutting Sugar Cane as a Child in Cuba

NEW YORK — Kid Gavilan was born in Palo Seco, Camaguey Province, Cuba. His real name is Gerado Gonzales; ring name was given him by his manager after he turned professional—his manager owned a cafe called "El Gavilan," i.e. "The Hawk."

The first Cuban ever to win a world boxing title, Gavilan started fighting as an amateur at the age of 12—he's now 27. He weighed only 75 pounds when he started fighting but had a tremendously powerful pair of arms as a result of swinging a two-handed knife in the sugar cane fields since the age of nine. Gavilan won his first title at the age of 12—in a government-sponsored tourney.

After the first tournament amateur boxing interest died in Palo Seco, but fighting was now Gavilan's main love and he became an itinerant amateur. He fought throughout Cuba, mainly for meals or trophies. He pawned prizes to make traveling and living expenses. Gavilan started fighting as a professional in 1943 winning four bouts, two by knockout. After a siege of malaria he returned to boxing late in 1944. In 1945, after 16 bouts in Cuba, he went to Mexico, lost his first pro match in that country but a month later reversed the decision.

Gavilan came to New York in 1946. His first fight here was a six round preliminary bout in Madison Square Garden.

He won the world welterweight crown in May of 1951 from Billy Graham in Madison Square Garden. He won on a split decision. After Graham, Gavilan defeated Bobby Dykes in Miami, Gil Turner in Philadelphia, and Billy Graham, again, in Cuba. After Graham, Gavilan beat Chuck Davey, Carmen Basilio and Johnny Bratton. He will be making the seventh defense of his welterweight title when he meets Johnny Saxton Sept. 1.

Gavilan's most famous punch is his "bolo," probably learned while cutting sugar cane. He brings his right hand up in a wide arch carrying it around and aiming it at his opponent's stomach or chin. Another fistic characteristic: the rhumba step he sometimes uses when he's ready to throw a punch.

Gavilan is rated the fastest puncher active in boxing today. His ability to take punishment has also been demonstrated. He's been knocked down only twice, once by Ike Williams and once by Carmen Basilio. He has never been knocked out. Gavilan's professional record includes 117 fights — 99 wins, 14 losses and 4 draws. He has scored 27 KO's.

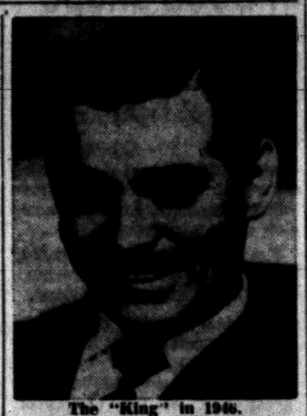

The "King" in 1946.



Gable in May, 1953

BIG CHANGE?—Popular film star Clark Gable "is fading away," according to a London, England, newspaper. The paper says his kisses lack fire; his tread is heavy; his eyes dull, and his manner weary.

Court to Decide on Immunity for Cpl. Batchelor

SAN ANTONIO, Tex. (AP) — An official in the court-martial trial of Cpl. Claude Batchelor must decide today this controversial question:

Did the Army promise immunity from prosecution to the corporal if he would return to the Allied side after deciding to stay with the Communists in Korea.

Batchelor's attorneys contend that such immunity was promised and have moved, therefore, that all charges against him be dropped.

* * *

The Army has maintained it never promised immunity for actions of POWs while they were prisoners of the enemy in Korea.

Lt. Col. Donald L. Manes Jr., law officer or "judge" in the court-martial, must rule whether Batchelor should be freed. The trial opened at Ft. Sam Houston here yesterday.

Batchelor, captured by the Communists in Korea, was one of an original group of 23 Americans who decided not to come back. While in Indian custody at Panmunjom, Korea, last Jan. 1, he changed his mind and returned to the Allied side.

Ukelele Thief Also Steals Book on the Harmonica

SANTA MONICA, Calif. (AP)—The thief who took a ukelele from the home of Walter W. Emerson r. also took a book.

The title of the book, Emerson said, is "How to Play the Harmonica."

Gaukler Storage
9 Orchard Lake Ave.



no.1 specialist in packing!



No. 1 on U. S. Highways • No. 1 in Service • No. 1 in Your Community

MUNTZ TV SERVICE
Oakland County's Only Factory Authorized Parts and Service for Muntz TV
Servicing All Makes
C&V TV
FE 4-1515
993 Mt. Clemens Pontiac

THE DAIRY FARMER AND MILK MARKETING

Just what part does the dairy farmer play in supplying that always available bottle of pure fresh milk, without which our enjoyment of life would be seriously impaired?

We all know that milk comes from cows but it's a long way from the cow to the tables of the great majority of us. Not too long ago, there was a time when most people either owned a cow or obtained milk from a neighbor who did. But since the turn of the century, our population has been centering rapidly in cities until today a dairy cow is as remote from most of us as are foreign lands.

But with milk it is not so—milk is a part of our daily lives—on milk we depend for 30 per cent of the food consumed—and we know that milk is fresh, and pure wherever it is obtained in the Detroit area and environs.

The marketing of his milk supply is not a simple problem for the average farmer, especially if he is serving a big city where health regulations are strict and the greatest of care must be used in producing milk of highest quality and purity.

Of course there is an answer to these problems, otherwise, the dependability of your milk supply might not be certain as it is today.

That answer comes from dairy farmers banding together in a democratic way and maintaining an organization to cope with their marketing problems after they have produced their milk in accordance with all of the health provisions laid down by City, State and Federal authorities.

The vast majority of dairy farmers supplying the Greater Detroit market depend upon their cooperative organization in the disposition of their milk from the time it is placed on a hauling truck at their milk houses until the check for payment is received. The farmers have complete control of their association—only actual dairy farmers have a voice in its management and operating policies.

The Michigan Milk Producers Association is the dairy farmer's own answer to his marketing problem—"self-help" it could well be called through the medium of working together to attain a common goal.

Briefly here are some of the things Michigan dairy farmers are doing for themselves through collective effort:

Guaranteeing themselves a market for all of the milk they produce.

Guaranteeing themselves prompt payment in full every month for all milk shipped, with their own reserve fund for use in emergencies.

Operating their own quality control program, constantly seeking to produce higher grade products by means of research and education.

Checking both weights and butter fat content of milk shipped to insure accurate payments for both quantity and quality.

Operating under a plan of equalized production which levels the supply of milk throughout the year and protects consumers from shortages during the winter months when supply naturally is down. This method of production control, known as the "base and excess plan" has worked to the great benefit of the consuming public, as well as the producers, in the past, and has been widely copied throughout the country. It was adopted by the Michigan Milk Producers Association more than 20 years ago.

Maintaining a highly efficient transporation system.

Operating nine milk receiving depots throughout the producing area, which insures all dealers and distributors an adequate supply at competitive handling transportation costs.

Operating two manufacturing plants to process surpluses of milk whenever necessary. There always is a "flush season" in milk production and without these "stand-by facilities," large amounts of milk might be lost to the farmer members.

There are many other "self-helps" provided through this method of cooperation in a non-profit association—things which no individual farmer could do for himself. But, collectively, these farmers have solved many of their problems, which from the consumers' standpoint means orderly marketing at lowest possible wholesale cost of the most important of all foods—milk and dairy products.

Dairy farmers are using every means at their command to increase sales and provide an outlet for the high production brought about largely through the urging of our Federal Government. Until such time as production and sales are brought more nearly into balance, dairy farmers feel it necessary to look to the Government for some assistance in helping to solve the problem it was so largely responsible in creating. To have a sound total economy, the farmer must have prices for his products in keeping with labor's wages and the prices of all other manufactured commodities.

PARITY AND FARM PRICES

Parity means Equality. Parity is a word often used and almost as often misunderstood. Parity for Farm Products refers to a price to the farmer in keeping with the prices he must pay for all other commodities he purchases. Guaranteeing the farmer a percentage of parity makes it possible for the farmer to remain solvent, provided that percentage is great enough to let him break even on the crops he produces. Breaking even means survival at about the lowest level. It doesn't include increases in wages, extra pay for overtime nor paid vacations.

As of June 15, farmers were receiving an average of 88 percent of parity on all farm crops but MILK and DAIRY PRODUCTS brought only 82 percent of parity. With city wages still climbing, the farmer is getting less and less for his labor.

Dairy price supports have been severely criticized. Out of more than six billion dollars investment in farm commodities by the Commodity Credit Corporation on May 31, 1954, only $257 million was in storage butter or a drop in the bucket compared to the total.

Converting industry from a wartime basis cost the Government *$65 billion*. The Government's investment of about *$6 billion* in farm products compares with a *$25 billion* write-off on the wartime industrial accumulation.

Farming is an industry just as is building tanks or airplanes—increasing production rapidly is expensive—getting back from a wartime basis also takes time and money—the same protection is merited by the farmer as was and is being given to all other industries—that is Democracy.

MILK IS YOUR BEST FOOD BUY—ENJOY THE ABUNDANCE OF DAIRY FOODS

MICHIGAN MILK PRODUCERS ASSOCIATION

A non-profit cooperative entirely owned and operated by 16,000 Michigan Dairy Farmers

406 Stephenson Building Detroit 2, Michigan

New Color TV Line by CBS-Columbia

CHICAGO — A line of three, big-screen color television receivers, which start at $950 and utilize the CBS-Colortron "205" picture tube, was introduced here today by CBS-Columbia, the television and radio receiver manufacturing division of the Columbia Broadcasting System.

The CBS-Columbia receivers are the first to take full advantage of the unique performance features of the CBS-Colorton "205" picture tube, which delivers a picture closest in size to the popular 21-inch black and white tube.

The line of color receivers consists of a table model receiver, an open-faced console, and a full-door, deluxe console.

CBS-Columbia president, Seymour Mintz, declared that the industry might conceivably produce 30,000 color receivers by the end of this year. He tempered this optimism, however, by pointing out that availability of color components was still a big obstacle to color production plans. Mr. Mintz said 30 to 40 million color television receivers may be sold by the end of 1960. Thereafter, he said, replacements can be expected at an approximate rate of six million per year.

The largest limestone quarry in the world is located near Rogers City, Mich.

Son, 35, Steals Checks, Blankets From Parents

DOUGLAS, Ariz. (AP) — While his elderly parents were vacationing in California, a 35-year-old Douglas man:

Cashed his father's $15 pension check; sold two of their blankets for $22; cashed his father's $85 social security check; sold other household goods, including a toaster.

He was arrested while trying to sell the family washing machine and was jailed for being drunk.

One of the purest examples of early brick colonial architecture is the Old Colony House at Newport, R. I. The building built in 1739 —has been visited by Washington, Lafayete, Thomas Jefferson and Andrew Jackson.

State Military in Good Shape

Michigan's Guard and Reserves Could Put Up Plenty of Fight

DETROIT (AP)—Although President Eisenhower said yesterday the nation was lacking in reserve military strength, Michigan could give an invader trouble.

The biggest outfit, and one of the closest to battle preparedness, is the Michigan National Guard.

The 46th Infantry Division is the main unit in the guard. It has a complement of 9,899 officers and men and boasts a great part of the equipment necessary to ready it for the field — even 105-milimeter howitzers.

Michigan also has a National Guard Air Wing with 1,235 officers and crewmen in regular training.

The 70th Infantry Division, an Army Reserve outfit, is next on the ready list. Only key officers and men are necessary before the outfit could take the field against an enemy. Two regiments of Indiana troops are included in the 70th.

Michigan's Air Force Reserve, the 439th Fighter-Bomber Wing, is one of the largest in the nation. More than 600 men are on the rosters, flying and maintaining modern jets.

The state also has a potent Naval Reserve with 1,800 officers and men attending regular drills in Detroit alone. Michigan boasts 15 Naval Reserve training centers.

There are also thousands of inactive reservists in the state. Every man drafted into military service since 1948 is automatically placed on the inactive reserve lists for eight years. They can be called back to active duty at any time during the eight years by presidential proclamation.

Local Resident Pays $115 in Traffic Fines

Henry Thomas, 24, of 85 Gillespie St., pleaded guilty yesterday to two traffic violations and was given fines and court costs of $115 by Orion Township Justice Helmar G. Stanaback.

Reckless driving cost Thomas a $75 fine and $15 costs, and a second charge of not having an operator's license brought him a $15 fine and $10 costs.

The quagga, native of Africa, is a member of the horse family, near the zebra end of the line. Its front half is striped like a zebra, while its rear half is a solid gray with no stripes. The last known quagga died in 1900



WINNER—Dr. Henry H. Kessler is the first Albert Lasker Award Winner for outstanding achievement in the development of services for the physically disabled. He is a director of his own rehabilitation institute in West Orange, N. J.

Faces Concealed Weapons Charge

Gordon B. Dean, 23, of 1769 Porter Rd., Milford, faced a second charge of carrying a concealed weapon Monday after Pontiac Police found in his possession a homemade dagger Sunday night when he was injured in a three-car accident at Telegraph Rd. and Orchard Lake Ave.

Dean suffered minor injuries when he struck two halted autos. He pleaded innocent to drunk driving and demanded examination on the weapons charge. Failing to post a $100 bond on either count, he was returned to Oakland County Jail pending trial Sept. 9.

Police said the dagger was hidden in a toy doll, enclosed by a zipper.

Two motorists complained to police that Dean failed to stop while they were waiting for a traffic light change. He struck the rear of both cars at the same time, police said.

Overheated Motorist Cools Off Forcefully

PASADENA, Calif. (AP)—A policeman who spotted a motorist whamming away at his stalled car with a baseball bat in 98-degree heat got a simple explanation.

"It got overheated," said the driver. "I guess I got overheated, too."

All the auto's windows were broken in the onslaught.

"I've cooled off now," the motorist told Officer Lyle Fagan as he drove away.

Pure flint is translucent.

(Advertisement)

LOST 50 POUNDS Get A Lift And Shine With Rennel

So many Rennel users are trading a handicap for a lift. When that lift brings about the usual weight loss and follows through with better health there is satisfaction and joy in the hearts of men and women who have placed their faith in Rennel Concentrate. Ethel M. Knapp, 414 Greenwich Pl., Kalamazoo, Mich. is pleased indeed to have chosen Rennel as her aid. She writes, "Five years ago I was stricken with heart trouble and my weight was against me. I was put on a strict diet but could not stay on it. So I started taking Rennel and brought my weight down from 215 to 165 pounds. I still take Rennel and like it. During the past four years I have held my reduced weight. I am feeling fine now and naturally am very thankful for Rennel."

If not pleased with the very first bottle return it to the manufacturer for your money back. Price $1.40. Insist on and be sure to get Rennel.

(Advertisement)

PRIME BUSINESS LOCATION

For Rent

Tel-Huron Shopping Center invites your inquiry relative to leasing two retail store spaces ideally suited for such retail lines as millinery, boys' and girls' wear, curtains and drapes, etcetera and such service lines as florist, dry cleaner, etcetera. For information call Tel-Huron Shopping Center, Inc., 500 South Washington Bldg., Royal Oak, Michigan.

Refrigerator - Washer
Repair Service
● All Makes ● Expert, Trained Technicians
● Prompt, Dependable Service
● All Work Guaranteed
Bussard Electric
84 Oakland Ave.—Free Parking
Phone FE 2-6445
Member Oakland Co. Electronic-TV Service Association

Today's Specials!

4 Colors Vinyl Plastic
Counter Topping
27" Wide
14½c Sq. Ft.



Symphony Rubber Latex
Wall Paint
Fast Drying
$3.95 Gal.
MONEY BACK GUARANTEE

Open 9 to 9 DAILY!

PAINT NOW!
Duo-Wear Outside White
HOUSE PAINT
$2.89 Gallon

Beautiful Vinyl Plastic
Floor Covering
NEVER NEEDS WAXING!
$1.39 Run. Ft. 9-Ft. Wide

Corduroy Plastic
Florever Tile
Full 9x9—Reg. 15c
12½c each

Regular 10c
7c each
LINOLEUM TILE
Triple Sealed Vinyl Finish
Seven Beautiful Colors---
Full 9x9
We Furnish Tools and Layouts Free!



6 Marbleized Colors
Armstrong's Finest
ASPHALT TILE
9x9x⅛" **5c** Ea.

Long Wearing
WINDOW SHADES
from **89c**
Regular $4.49
Venetian Blinds
$3.99 each

Open 9 to 9 DAILY!

Buy With Confidence at
DO IT RIGHT!
Pontiac's Most Convenient Shopping Center
DO IT YOURSELF MART
PARK FREE
256 S. SAGINAW ST.

REDUCED PRICES

SEARS ROEBUCK AND CO.

Extra Savings! All First Quality Items!

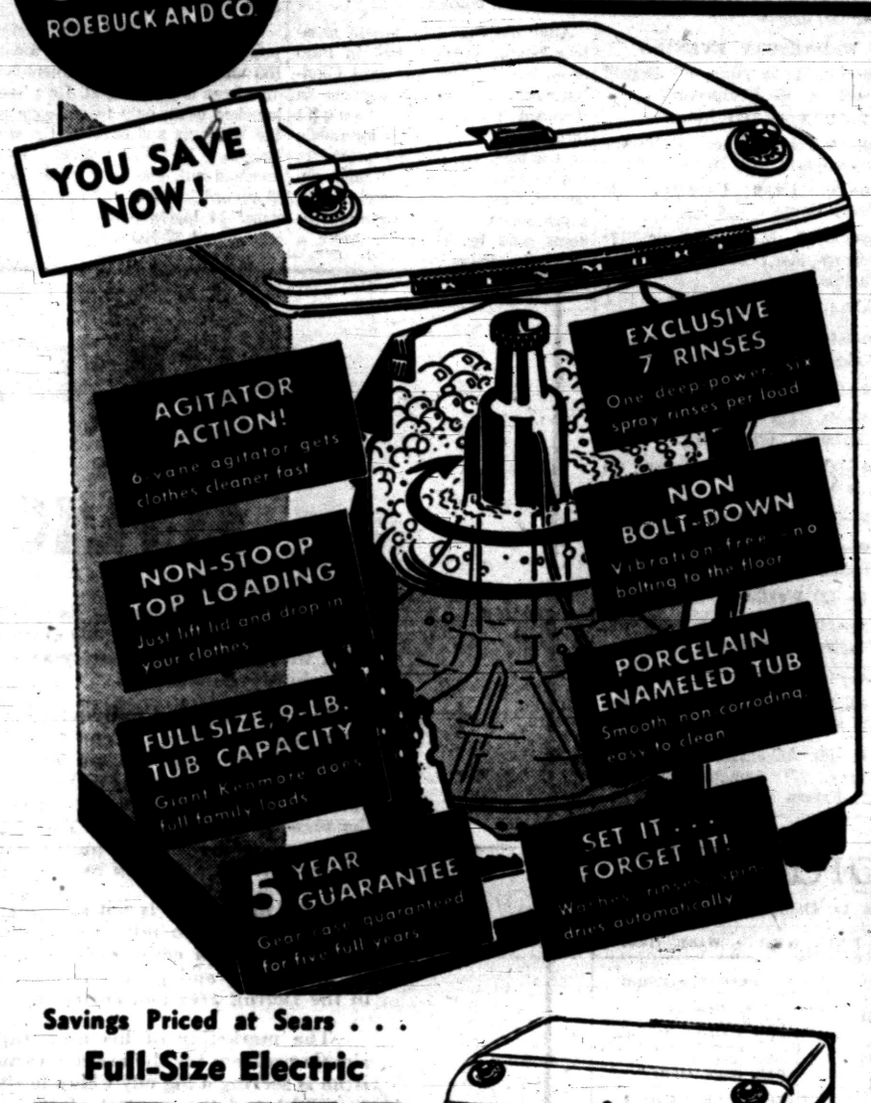

Regularly 249.95!
9-Lb. Load-Size Kenmore
AUTOMATIC WASHER
$10 DOWN **$208**

See this beautiful Kenmore Automatic washer . . . it's not a "semi" but a full-sized model that does away with drudgery forever! The styling is designed to stay beautiful for years! It's complete, guaranteed for economy and less work! Has many features reserved for higher priced models! Check the big savings . . . you'll choose Kenmore—at Sears!

Appliance Dept.—Main Floor

$5 DOWN Delivers
any Major Appliance priced under $200.00
$10 Down on Kenmore Appliances priced over $200.00

Savings Priced at Sears . . .
Full-Size Electric
DRYER
Includes Installation **$198**

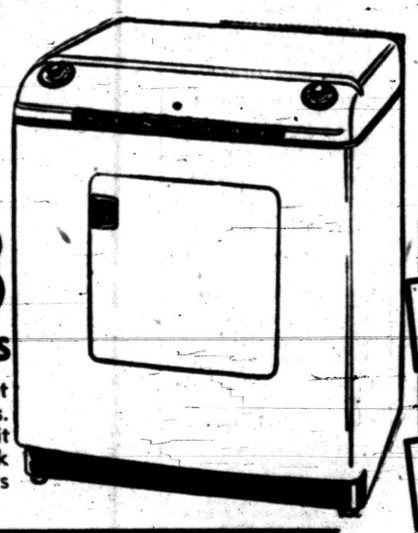

✓ ONLY $5 DOWN AT SEARS

Get Kenmore . . . get big savings . . . get clothes dry and sunshine fresh in minutes. It's all done automatically—just load it and set for desired dryness, and the work is done! See this and other models at Sears . . . you'll save more now!



MORE CLEANING POWER
Powerful but quiet motor creates stronger suction . . . faster, more thorough cleaning action



Replace your worn-out vacuum cleaner now!
Sears beautiful new canister style
KENMORE
complete with attachments **62.95** $5 Down

Makes light work of all your housecleaning. You get more done . . . in less time with less effort. Convenient and efficient for both floor covering and above-the-floor cleaning. See it today—Save!

Phone FE 5-4171 for FREE HOME TRIAL

NO-MAR ATTACHMENTS
Wall brush, upholstery nozzle and dusting brush are rubber. Floor nozzle has rubber guard.

NO DUST BAG TO EMPTY
Disposable paper dust bags save time and mess. Just throw away! Six bags included.

It's Sears Finest—The Best for Homemakers—Kenmore
Sewing Machine
YOU SAVE $65
Compare with Others Selling for 224.95
159.50
Only $5 Down

This Kenmore does all the special types of sewing required for making detail-perfect clothing and home furnishings. We urge you to try it in your own home . . . compare its performance with the most expensive sewing machines on the market. Thirteen beautiful cabinets . . . modern, traditional and early American styles in walnut, mahogany, maple or limed oak finishes! See it now! Call FE 5-4171 for a demonstration in your home!

Sewing Machines—Sears Main Floor

"Satisfaction guaranteed or your money back" SEARS
154 North Saginaw St.
Phone FE 5-4171