The Weather
Wednesday: Snow Flurries
Details page two

THE PONTIAC PRESS

Home Edition

111th YEAR ★★★★ PONTIAC, MICHIGAN, TUESDAY, DECEMBER 8, 1953 —84 PAGES ASSOCIATED PRESS UNITED PRESS INTERNATIONAL NEWS SERVICE 7c

Big Three Warn Reds to Help With Problems

Both Sides Wait Ike's Peace Talk in U. N. Today

Hint Momentous Appeal at 4 P.M. to Hit at Atom Control Deadlock

UNITED NATIONS, N. Y. (AP)—U. N. delegates from both sides of the Iron Curtain waited expectantly today for President Eisenhower's dramatic appeal to the General Assembly for peace in an atom-periled world.

One high diplomatic source said the address would be a "sensation" aimed at breaking the seven-year-old East-West deadlock over atomic energy control.

Most delegates speculated the U. S. President would aim his plea directly at Russia.

Most voiced hope that the momentous address, coming as the Assembly prepared to recess its eighth session, would pave the way for high-level big power talks designed to ease world tensions.

Eisenhower worked until after midnight in Bermuda with Britain's Prime Minister Churchill and France's Foreign Minister Georges Biedault winding up the secret talks they hope will advance a big step towards peace.

The U. S. President, in his spare time, worked on his U. N. address.

The 60-nation Assembly hall was readied for a packed audience of foreign diplomats, newsmen and tourists.

Eisenhower's U. N. ...it was planned to last only about an hour and a half.

Flying in from Bermuda, he was due at La Guardia Field at 3:05 p.m., and 40 minutes later at U.N. headquarters to be greeted by Secretary General Dag Hammarskjold, who invited him to make the address.

President Eisenhower will be seen on TV on Channel 2 and heard over WWJ on Radio at 4 p.m. Rebroadcast will be made on WXYZ at 10:30 p. m. and on CKLW at 11:15 p.m.

The speech was scheduled at about 4 p. m., EST.

Hammarskjold arranged a short reception at 4:45 p.m. A half hour later the presidential party was slated to whisk back to La Guardia and on to Washington.

Television films of the President's appearance will be flown to 15 countries in Western Europe, Latin America and the Far East.

Eisenhower's address comes shortly after the Assembly urged its Disarmament Commission to make another stab at solving the arms issue and called for big power talks to break the East-West deadlock. It was expected to suggest a fresh approach to the problem of international atomic energy control.

Breaks Passenger Record



AP Wirephoto

'ROUND THE WORLD—Having rounded the world as a commercial airlines passenger in 90 hours, 50 minutes, Pam Martin, 23, of Chicago, kisses Capt. William White, United Airlines pilot who flew her from Denver to Chicago this morning, to complete the trip. Pam broke the record by eight hours.

Brunette Breaks Record for Flight Around World

CHICAGO (AP) — A young brunette flew into Chicago early today to break by eight hours the record time for rounding the world as a commercial air lines passenger.

"It was the best weekend trip I ever had," said pretty Pamela Martin as she stepped from a United Air Lines plane at Chicago's Midway airport. She started her trip there at noon Friday.

She had covered the route in 90 hours and 59 minutes. She had only 10 hours sleep along the way but told waiting newsmen she felt "fresh as a daisy."

The 23-year-old advertising copywriter-artist said she was "too excited to sleep much" and she looks forward to making the trip again—but with this difference: Next time she will take time out "to see those cities."

For the benefit of news photographers, she kissed the pilot of the UAL DC6b which made up 34 minutes on the final leg of the flight from Denver to Chicago.

Are you married, a reporter asked Capt. W. F. White.

"I was," was his lugubrious reply.

Pamela, met by J. Stuart Rochford, general manager of Rochford Happiness Tours which picked up the $1,700-plus-taxes tab for her trip, whisked Miss Martin to a loop hotel for a welcome breakfast and that longed-for shower she has been promising herself since Sunday.

The record Miss Martin broke was something over 99 hours, set by Maj. Horace Boren, an official of Braniff airlines.

Pamela had on her nicest smile, a burgundy suit, mink jacket, a tiny, gray-feathered hat, and an orchid when she stepped from the plane.

Spy Sentenced at Nuernberg

German Ex-Model Says Czechs' Threat to Baby Forced Espionage

NUERNBERG, Germany (AP)—A young German mother on trial for espionage was sentenced to four years in prison today after changing her plea from innocent to guilty. She told the court she spied for Communist Czechoslovakia because the Czechs "threatened to take my baby away."

Margarete Pfeiffer, 24, paled when the verdict was announced by Judge Carl A. Turmo of Southton, Wis., in U.S. District Court.

He said the girl, a former model, "devoted much energy and time trying to seduce American soldiers and luring them into her net."

Miss Pfeiffer, who earlier had pleaded innocent said "I'm glad it's all over now." She changed her plea on advice of her lawyer after she had been on the stand an hour and a half.

"I did it (spied) because the Czechs threatened to take my baby away," she testified. She said the child's father was a German.

Before changing her plea she told how she met Pvt. William Eicher of McKeesport, Pa., whose tip to U.S. counter-intelligence agents led to her arrest.

Eicher testified earlier that when she offered to pay him 1,000 marks ($238) for one of the army's secret infra-red tank telescopes, he reported it to authorities.

In the morning session the soldier said he was encouraged by the counter-intelligence agents to win the girl's confidence. "I told her I loved her," he said.

The girl testified "I loved him and had no reason to believe he did not love me."

She said she was paid 100 marks by the Czechs for her efforts.

Finnish Elections Slated

HELSINKI, Finland (AP) — President Juho Paasikivi said today Finland will hold national elections for a new parliament next March 7 and 8.



Witness Hidden by Mask Bares Red Massacre

Says 500 Lithuanians Slain in 'Death Camp' by Soviet Troops

DETROIT (AP) — A masked witness today told a House investigating committee that 500 Lithuanians were slain in a "death camp" garrisoned by Russian troops.

The witness, wearing a black hood to conceal his identity, appeared before the House Baltic Committee, headed by Rep. Charles Kersten (R-Wis). The committee is exposing alleged brutality of the Soviets in seizing Lithuania, Latvia and Estonia.

The secret witness said the "death camp" was just outside the Lithuanian capital, Kaunas.

Its occupants were persons between the ages of 15 and 75 who had been sentenced for minor offenses against the Soviet regime in Lithuania.

"It was June 26, 1941," the hooded witness said. "I shall never forget that day.

"I thought we were going to be marched out into the swamps near the camp to dig peat. Instead my barracks of 380 people were marched into the camp square by the Russian soldiers. We were lined up in rows and told to put up our hands.

"The officer in charge of the troops told us to stand still. Then the troops began to fire. People began to fall. I fell too. It seemed like hours that the bullets were poured into the mass of people on the ground.

"I'll never know how I lived through it."

Other witnesses also told of conditions inside the death camp.

Four persons, two of them women so afraid that they spoke from behind screens, told yesterday of intrigue, torture and war in the Russian action in their homelands.

One woman's voice behind a screen told House Baltic Committee Counsel James McTigue how the Russians took her from her native island of Saaremaa, off the coast of Estonia and forced her into slave labor.

The committee members, headed by Rep. Kersten (R-Wis) and including two Michigan men, Rep. Machrowicz, a Detroit Democrat and Rep. Bentley, Owosso Republican, sat with grim faces as they heard the broken voice.

The women had asked that their identity be hidden because they feared reprisals on family and friends left behind the Iron Curtain.

The woman who had been taken from her home said that she was part of a group of 800 Estonian women who were taken to a camp

(Continued on Page 2, Col. 5)

24,400 Respond With Telegrams

White House Reports on Public Reaction to McCarthy Appeal

WASHINGTON (AP) — The White House said today it had received 24,400 telegrams in response to the appeal of Sen. McCarthy (R—Wis) that the public ask President Eisenhower to stop aid to nations trading with Red China.

Murray Snyder, assistant press secretary, said the number of letters probably will approximate that of the telegrams by the time all deliveries are made today.

No breakdown was given for either the telegrams or letters. Last Saturday, the White House said the returns up to then were running more than two to one in support of McCarthy.

Snyder said the messages had begun to drop off in the rate of receipt, enabling Western Union to catch up.

Snyder said reading the White House mail to separate the McCarthy letters is "a real job" necessitating the transfer of some clerks from other jobs to augment the reading force.

Students at School for Blind 'See' Santa



United Press Photo

YEP, WHISKERS ALL THERE—Seeing Santa is a big event in the life of every child, and it was just as big for Allen Oldridge and Marilyn Lea Morris, although they had to "see" him with their fingertips. Both children are pupils at the Missouri School for the Blind, St. Louis. The Santa show at the school is sponsored every year by a St. Louis department store.

One Woman Fails to Run for Cover in Flint Air Drill

FLINT (UP) — One unidentified woman was the only person who failed to respond to Monday's air raid drill which sent an estimated 15,000 downtown shoppers running for cover.

The puzzled woman, carrying a load of packages, found herself all alone on the previously crowded streets. One of the 200 civil defense workers whisked her into a doorway of a nearby building.

Civil Defense officials said the streets were cleared — except for the one woman—within three minutes after the siren was sounded at 1:30 p.m.

Three jets from Selfridge Air Force Base passed over the city in a mock bombing run.

Council Faces Court Hearing

Asked to Show Cause in Naming Louis Elias Hazel Park Mayor

Hazel Park city councilmen were ordered Monday to show cause why their action in appointing Louis Elias as mayor should not be nullified.

Oakland County Circuit Judge George B. Hartrick signed the order at the request of Andrew J. Hollis, attorney for Charles K. Lawson, president of the Hazel Park Civic Improvement Association.

Councilmen are scheduled to appear for a hearing on the show cause order Dec. 18 at 11 a.m.

Hollis claimed Elias was named to succeed Mayor John R. Hall, who died Nov. 6, during a closed session of the City Council which is against city charter.

Lawson says his group is against Elias because he owns race track stock and we "don't think race track people should take control of our city government."

Councilman Harold A. Young, who served as mayor pro tem before Elias' appointment, said "there is nothing to prevent us from calling another meeting and appointing Elias in the open."

In Today's Press

Birmingham 2
Bob Considine 16
Comics 28
County News 22
David Lawrence 6
Dr. George Crane 6
Editorials 4
Emily Post 20
Hal Boyle 28
Markets 20
Patterns 20
Santa and the Pup 15
Sports 26, 27
Theaters 23
TV-Radio Programs 15
Want Ads 29, 30, 31, 32, 33
Women's Pages 18, 19, 20, 21

Use the Best in Home Stoker Coal Indian Maid Pocs.—Clean, Quiet, Hot. Blaylock Coal & Bldg. Sup. Co. FE 3-7101

Commies Spurn Final Offer for Korean Peace Parley

PANMUNJOM (AP) — The Allies today laid on the line a "final offer" for a Korean peace conference but the Communists rejected it outright in a scornful propaganda blast the chief U. S. delegate termed "garbage."

The Red action made academic a potential Allied problem—South Korea's refusal to accept part of the U. S. proposal.

South Korea's delegate refused to attend the meeting as U. S. Ambassador Arthur H. Dean delivered the new plan.

Dean's offer nailed down loose ends of previous Allied proposals and suggestions.

"I told them (the Reds) this was it and we would stand on it," Dean told newsmen, "this is our final offer."

The Communists, reading from a 16-page prepared statement, termed Dean's offering "absurd and ridiculous."

An Allied spokesman said the Red tirade "was the roughest we have heard here."

Dean said:

"It is very obvious that they have stopped negotiating."

He told the newsmen there is an implied time limit to his proposal but said: "We still stay here for what we consider a reasonable time." He gave no indication how long that might be.

The diplomats meet again Wednesday (9 p.m. EST).

Meanwhile, 30 more South Korean prisoners of war refused to return home after talking with officers of their homeland.

They made the interview score so far 190 to 0 in favor of communism.

Terms of the new U. S. proposal on the peace conference include:

1. Russia could sit in without being labeled a belligerent on either side or a neutral, but would insist they vote with the Communist side.

2. "Some or all" of the non-belligerent countries who have "current" experience in Korea could attend as "neutrals" without voting rights. They could talk on subjects under debate but could not bring up subjects. These could include India, Sweden, Switzerland, Pakistan and Chile and Communist satellites Poland and Czechoslovakia.

3. The meeting would open at Geneva within 28 to 42 days after the present sessions end. Dean has indicated he might accept another site—but not Panmunjom.

4. Sessions would be open to the press except on agreement by both sides.

20 Hurt in Chile Quake

ANTOFAGASTA, Chile (AP)—The injury toll from a violent earthquake that rocked two of Chile's northern provinces rose to 20 today but no deaths had been reported.

Did you know you can save from $300 to $1,000 or more on new and demo. '53 Olds and Cadillacs at Jerome Motors! 380 South Saginaw. FE 4-3300.

Rain, Snow, Shivers Forecast for Area

Rain, followed by snow flurries and colder weather, is forecast for the Pontiac area Wednesday.

A low of from 38 to 40 degrees tonight and a high from 46 to 50 tomorrow are predicted by the U. S. Weather Bureau. Yesterday's temperatures ranged from 29 to 47 degrees.

The bureau said tomorrow's rain will change to snow flurries by late evening when colder weather arrives.

The mercury today rose from 32 degrees at 8 a.m. to 46 at 2 p.m. in downtown Pontiac.

Ovens Are Not So Hot; Chickens Roost in 'em

HALTWHISTLE, England (AP) — Wives in a community housing project here say the stoves are so faulty a neighborhood hen snoozes in their ovens when the fires are burning.

"The ovens get only warm enough to keep the hen comfortable," said a petition from 38 complainants to the rural council last night. They brought along the unscorched hen to prove it.

Send Messages Accepting Plan for Berlin Meet

Insist West's Aims Are Peaceful, Express Hope for World Stability

TUCKER'S TOWN, Bermuda (AP)—The Big Three challenged the Kremlin today to negotiate peace settlements in Europe and Asia and "to solve the stubborn problems" of a world too long in conflict.

In a final Bermuda communique that occasionally rang with Churchillian prose—but omitted any concrete solutions for the key problems of Western unity, U. S. President Eisenhower, British Prime Minister Churchill and French Premier Laniel announced:

1. They are sending notes to Russia for an early Big Four foreign ministers meeting in Berlin which they hope will make progress towards the unification of Germany and independence for Austria.

2. They will continue to strive for a Korean political conference which they hope will lead to both a Korean settlement with the Asian Communists and "progress in restoring more normal conditions in the Far East and Southeast Asia."

3. They will continue to struggle for "peace and stability" in Indochina, where the "valiant forces" of France and the native states are making an important contribution to the "defense of the free world."

4. They hope for a "peaceful" liberation of the Red-ruled East European countries and reject as unjustified "the present division of Europe."

5. The three Western Powers will "lose no opportunity for easing the tensions that beset the world and for reassuring all nations that they have no cause to fear that the strength of the West will be invoked in any cause of wrongful violence."

The communique was issued early today after a final 13-hour session around the conference table at the Mid-Ocean Club here. The last long gathering—it ended at 1:15 a.m.—was made necessary by Eisenhower's plan to fly to New York to address the U. N. Assembly.

Laniel, still confined to his bed by a lung infection but reported improving, may leave tonight for Paris and Churchill for London late tomorrow. French Foreign Minister Georges Bidault represented his chief at the final conference sessions.

Two issues which figured heavily in pre-conference speculation—the projected European Defense Community and Churchill's presumed intention to urge a top-level meeting with Russia's Prime Minister Malenkov—were left unclarified by the conference communique, although the EDC was mentioned.

Eisenhower and Churchill came here determined to put all possible pressure on Laniel for early ratification of the EDC Treaty setting up a European army including German troops. The pressure, which fell on Bidault when Laniel sickened, obviously failed.

Bidault, because Laniel's govern-

(Continued on Page 2, Col. 6)

U.S. Says Big 3 Ministers Won't Let Reds Harangue

TUCKER'S TOWN, Bermuda (AP)—American officials said today the Big Three Western foreign ministers do not intend to remain at the projected Berlin meeting indefinitely and listen to an outrush of Soviet propaganda.

Sources said they believe the conference would serve a useful purpose for the West in maintaining pressure on the Russians to disclose what was described as the real bankruptcy of their policy.

They expressed the belief that as a meeting of this type progresses it will expose a position on the Soviet part—presumably with respect to German unification—which is so indefensible that the Soviet may have to give way.

It is obvious the Americans do not expect this to happen in Berlin, but if there should be the development there of an opportunity for real decisions on East-West issues these would not, in any case, be taken until the new government is inducted in France in late January.

A rundown of the conference, from an American insider's viewpoint, brings out that Eisenhower refused even to discuss any alternative to the European Defense Community, on the ground that the alternatives were so feeble and inadequate as to be unworthy of serious consideration.

Churchill never brought up directly his pet notion of Big Four top-level talks, including Eisenhower and Soviet Premier Malenkov.

American sources said idea and theme of the President's speech to the United Nations commended themselves to Churchill and Laniel.

Robert Doyle Pictures Tonight Kiwanis Entertainment Series. High school auditorium. 8 p.m. Series $1.25

Board Digs for $290,000

Schools Need Classrooms --Eleven of Them in 1954

Anybody know how Pontiac Board of Education can pick up $290,000—right away?

The board, glancing over figures on the number of youngsters who will start school next year, knows the system needs 11 more classrooms by next September.

Superintendent of Schools Frank J. DuFrain Monday night presented locations and cost estimates for several small additions. But board members are still wondering where to find the money to build them.

DuFrain commented that Bagley School, Pontiac's largest elementary school with 968 students in 20 classrooms and seven portables, needs four more rooms for next September. This would cost about $126,833.

One-room additions needed at Owen and Malkim schools would cost some $22,984 and $21,000, respectively.

McConnell School needs another two rooms — but DuFrain suggested using steel portables there, as they could be eliminated when students from the St. Joseph Mercy Hospital area, normally outside McConnell's district, "are taken care of in other ways." Two steel portables would cost some $15,000.

To relieve the load at Webster School, now using every niche and corner in its 24-room building for its 954 pupils, DuFrain suggested starting the planned Webster annex on Washington Junior High School grounds.

Two rooms could be built he said, at a cost of somewhere between $59,000 and $60,000.

A one-room addition needed at Whittier School, DuFrain said, would cost another $25,000. Furniture and other equipment for the 11 rooms would cost some $20,000.

Pontiac's Hi-Fidelity Headquarters, free demonstration. FE 5-5135.

Birmingham Commission Orders End to Treatment of Any Township Sewage

From Our Birmingham Bureau

BIRMINGHAM — City Commission last night approved City Manager Donald C. Egbert's recommendation of discontinuing all actual or implied obligations in connection with sewage treatment from any area within Bloomfield Township, and then went a step farther.

The City will at present continue to treat sewage from the Bloomfield Village area but no charge will be made for this.

Moving to stop sewage treatment for areas outside the City, the commissioners also instructed the manager and city engineer to prepare rough cost estimates solving only Birmingham's problem regarding pollution of the Rouge River.

The City, along with Bloomfield Hills and Bloomfield and Southfield Townships has been considering a joint project of an interceptor sewer up the Rouge which would carry sewage to Detroit for treatment, thus abating Rouge pollution as ordered by the State Water Resources Commission.

City Attorney Forbes Hascall said the City has been granted a temporary injunction against a home building development at the southwest corner of Cranbrook and Maple Rds. in Bloomfield Township.

Egbert has said sewage from the new homes is flowing through the City's sewage system, increasing the Rouge problem.

The order stops further construction beyond those units which have already made sewage connections, forbids any further connections to sewers which lead into the Birmingham system and also stops the use of the present sewers leading to Birmingham.

The commission also re-zoned two lots on the west side of Chesterfield, between Maple and Fairview from single family residence zoning to parking classification.

A hearing was set for next Monday on the report of the Residential Protective Assn., which is opposed to the plans for off-street parking in the northwest quadrant of the City as proposed by officials of the Wabeek-Jacobson Company.

* * *

Guest at tonight's carol singing meeting of the Junior Woman's Club will be Mrs. Merle Westlake, who will lead the group in song, and play an early musical instrument called the recorder.

The song fest will be at 8 in the home of Mrs. John F. Stiff, of Henrietta. Co-hostesses will be Mrs. James Loman and Mrs. Arthur P. King.

* * *

A cross made of 200 tulip bulbs will be viewed next spring in front of Our Shepherd Lutheran Church, placed directly in line of the spotlight to show it off advantageously at night.

The artistic landscaping was added Friday by Andrew Merrell, the Rev. Howard Allwardt said, and a Christmas display is planned for the bed in the next few days.

* * *

A lucky grandmother at the Oakland County Infirmary has been adopted by 11 "granddaughters," the Girl Scouts of Troop 378 at Baldwin School.

Their newly acquired grandmother was given a Thanksgiving basket laden with fruit, candy and cookies and will receive Christmas gifts from each of them, along with letters and snapshots during the year. They also plan to pay her a visit.

Girls are: Jill Bisset, Paulette Bailey, Camille Castle, Gail Dunham, Jill Hicks, Sue Kennedy, Barbara Spencer, Wendy Paddison, Patty Strader, Margie Walker and Trudy Walker. Leaders are Mrs. Paul Bailey and Mrs. William Paddison.

* * *

At last week's election of officers, Pythian Temple No. 94 re-elected the same slate for 1954. A Christmas party and exchange of gifts among members is planned for Dec. 15.

* * *

Six delegates to the Annual Midwestern Preparatory School Conference on religion in Chicago journeyed from Kingswood and Cranbrook Schools for the Dec. 4-7 weekend.

Under the chairmanship of the Rev. Walter H. Young, chaplain of Cranbrook, the conference took new form this year.

Instead of the customary speakers, a study program of 12 every-day problems was inaugurated, with special emphasis on the reasons behind the solutions offered by the student delegates.

Jane Wallace of Birmingham was one of the delegates. Others were Drieka Martin, Mary Jo McCoy, Douglas Richmond, Fred Matter and Don Wells. Fifteen to twenty schools participated in the conference.

* * *

Their annual turkey dinner will be served members of the Adult Bible Class of Kirk in the Hills at 6:30 tomorrow night in the social hall. A program will follow.

* * *

In giving the accident summary for November, Police Chief Ralph W. Moxley pointed out that "The accident record. . . showed a tremendous increase over the previous month and over November of 1952.

"The total number of accidents doubled as did the personal injury accidents and estimated property damage."

November's report indicated total accidents at 34, personal injury accidents at 8, persons injured as 10 and estimated property damage at $9,171.

* * *

Birmingham newcomers are:

Mr. and Mrs. Neil Martin, who moved here from Chicago and are living at 1655 N. Woodward. He is with H. C. Martin Tool Designer Co.

Mr. and Mrs. Eugene Johnson and their children, Eugene, 8, Elizabeth, 13, from Kankakee, Ill. Their new address is 1073 N. Woodward. Johnson is superintendent of schools for Bloomfield Hills.

Former East Lansing residents Mr. and Mrs. Stephen O. Long and their son Steve, 3, who now make their home at 1685 Henrietta. Long is with Burroughs Adding Machine Co.

Mr. and Mrs. Douglas W. Anderson, who moved from Berkley to 18153 Kinross, Beverly Hills. He is with Parke Davis.

Mr. and Mrs. Drury Conner and their nine-month son, John, who came here recently from Alexandria, Va. They live at 1666 Graefield. Connor is with Bohn Aluminum and Brass.



LELAND DENNIS

Masons of Chapter 5 Elect High Priest

The Royal Arch Masons of Oakland Chapter No. 5 elected Leland Dennis as executive high priest recently. He succeeds Marquis Sartell.

Other new officers are:

George C. Thompson, king; James L. Chipman, scribe; Erwin A. C. Hall, treasurer; Otis W. Allen, secretary; Albert C. Krugler, captain of host; Neil B. McClellan, principal sojourner; Robert B. Byrnes, royal arch captain; and Burton F. McNally, sentinel. Masters of the veils are Loring Downs, Marvin L. Roberts and Calvin Carpenter.

AAUW to Have Yule Fairy Tale Told by Puppets

BIRMINGHAM — Barney's Tale of the Wee Red Cap," a Christmas fairy story, will highlight tomorrow's 12:45 p. m. Christmas luncheon at the Community House for the American Association of University Women.

The Puppeteers, study group of the AAUW, have made and costumed puppets to be used for this occasion, and will work from the new "large" stage. Manipulating the strings will be Mrs. Merrill J. Anderson, Mrs. Michael A. Remondino, Mrs. Frank Mosher and Mrs. William Martin.

Depicting an elf helping a selfish man find the true Christmas spirit on Christmas Eve, the story has been adapted by Mrs. Charles A. Bigelow from the book "This Way to Christmas" by Ruth Sawyer. Mrs. Thomas Sharples will introduce the program.

Tot Struck by Car in Bloomfield Area

BLOOMFIELD TOWNSHIP —Jacqueline Geyman, 20-month old daughter of Mr. and Mrs. Jack Geyman, 1465 Kirkway, was treated and released from St. Joseph Mercy Hospital, Pontiac, after she was knocked down by a car in front of her home this morning.

Police said the accident report was still incomplete and the name of the driver was not revealed.

The Weather

PONTIAC AND VICINITY—Cloudy tonight. Low 38 to 40. Rain Wednesday turning colder with rain changing to snow flurries by late evening. Southerly winds 15 to 20 miles an hour shifting to northeast Wednesday.

Today in Pontiac

Lowest temperature preceding 8 a.m. 33.

At 8 a.m.: Wind velocity 3 m.p.h. Direction: South.

Sun sets Tuesday at 5 p.m.

Sun rises Wednesday at 7:49 a.m.

Moon sets today at 7:05 p.m.

Moon rises Wednesday at 10:33 a.m.

Downtown Temperatures

6 a. m.	32	11 a. m.	38
7 a. m.	33	12 m.	41
8 a. m.	32	1 p. m.	43
9 a. m.	33	2 p. m.	46
10 a. m.	35		

Monday in Pontiac
(As recorded downtown)

Highest temperature	47
Lowest temperature	29
Mean temperature	38
Weather—Fair.	

One Year Ago in Pontiac

Highest temperature	35
Lowest temperature	26
Mean temperature	45
Weather—Fair.	

Highest and Lowest Temperatures This Date in 81 Years

60 in 1946 3 in 882

Monday's Temperature Chart

Alpena	46	34	Marquette	42	33
Brownsville	70	67	Miami	82	70
Buffalo	67	38	Milwaukee	45	31
Chicago	53	35	Minneapolis	39	26
Cincinnati	60	32	New York	60	42
Duluth	35	29	Omaha	51	32
Dulyth	30	16	Phoenix	69	32
Ft. Worth	64	36	Pittsburgh	44	31
Houghton	30	26	St. Louis	63	42
Jacksonville	87	46	Frisco	56	40
Kansas City	56	46	Traverse	48	38
Los Angeles	63	49	Washington	57	32



Pontiac Press Photo

STAG SHOPPERS—Making their shopping selections during Birmingham's Men's Night, without the aid of prying women, are Robert Miles of Walnut Lake, and Norman Linnewerth of Grosse Pointe. Assisting them in their choice of Christmas gifts is Mrs. Hadsell Smith.

Females Aren't Allowed

Men's Night Strictly Stag, Curious Newsgal Finds

By JEANNE J. LUDTKE
of Our Birmingham Bureau

BIRMINGHAM—Press card in hand, male photographer at my side, I sidled up to one of the doors that was swallowing a goodly portion of Birmingham's males last night.

With elegant merchandise bait-ing them on, they fell for Men's Night hook, line and sinker.

Personally, the merchants' response was "I don't care if you do have a press card, you're no male and this is Men's Night."

So with my nose mashed against store windows, I heard men asking what "carafes" were, what the color "persimmon" looked like and "what size a gal about this tall and this, er, ah . . . would wear."

Take it from me, the evening paid off. Women, under your Christmas tree you are going to find you cast your lot with the right man.

The pretty gift package you discover Christmas morning may not be a whopper, but you can bet it will be what you asked for or what you'll like.

What's more, merchants happily agreed when it was all over and the men folk had pulled in their lines, that they reel-y caught the Christmas spirit last night and spent a few fins to boot.

Men, you've done it again!

Police Hunt Man Who Beat Grocer

Police are hunting today for a man who beat up a Troy township woman Saturday and robbed her grocery of about $100.

Mrs. Bertha Peters, who lives behind her store at 1061 Seventeen Mile Rd., was treated for face cuts and bruises at St. Joseph Mercy Hospital.

Mrs. Peters told Troy Township Police Chief David Gratopp that the bandit first asked for street directions, then told her it was a holdup. She said the man, about 30 and dressed in a brown business suit, struck her before fleeing.

Mrs. Peters' husband was eating lunch in their home in the rear of the store when the robbery occurred.

Pontiac Deaths

Mrs. D. P. Claypool

Word has been received here of the death Sunday in Marshall of Mrs. D. P. (Ina) Claypool. Mrs. Claypool resided in Pontiac before going to Marshall three years ago.

Surviving are three daughters and a son, Mrs. Kenneth Sherman of Pontiac, Mrs. Stanley Bailey of Rochester, Mrs. Britt Wheeler of Big Rapids, and the Rev. Gervase Claypool of New Castle, Ind.

Funeral will be Wednesday at 3:30 p. m. from the Kesler Funeral Home in Marshall. Burial will be there.

Clarence H. Dobbins

Funeral for Clarence H. Dobbins, 73, of 4268 Clintonville Rd., will be Wednesday at 2 p. m. from Sparks-Griffin Chapel. Dr. Andrew S. Creswell will officiate and burial will be in the Hunters Creek Cemetery.

Mr. Dobbins died Sunday at his residence.

Mrs. Walter F. C. Harbin

Mrs. Walter F. C. (Anna Elizabeth) Harbin, 70, of 255 S. Edith St., died in Pontiac General Hospital at 9:15 p. m. Monday. She was ill only a few hours.

Born at Croswell July 4, 1883, she was the daughter of Reed and Ella McClure. She had spent her entire lifetime in Pontiac.

Mrs. Harbin was a member of the auxiliary of ROM.

Besides her husband she is survived by two daughters, Mrs. Mary Meyers of White Lake Township and Mrs. Florence Warren of Drayton Plains; two brothers, James McClure of Pontiac and Nathan McClure of Howell.

The body is at the Farmer-Snover Funeral Home.

Seniors Named for National Honor Society

Pontiac High School seniors elected to the National Honor Society will be initiated at the traditional national honors assembly at the high school Wednesday morning.

In the original list published in the Press Friday three names were omitted through error. The additional seniors to be honored are Carol Kampner, Carol Wortman and Beverly Wright.

Forgot to Warn Owners to Inoculate Dogs

BLOOMFIELD TOWNSHIP — Arno L. Hulett, treasurer, said this morning he "had gone to the dogs."

In sending out notices to the taxpayers, Hulet said he neglected to point out that all dogs must be innoculated for rabies before he could issue 1954 tags at the township offices.

Police Clear Hunter in Brother's Death

Michigan State Police have cleared Vernon West, 59, of Crystal in the hunting death of his brother, Clayton, 65, of Houghton Lake.

Police claim Clayton was shot accidentally while hunting with his brother near Houghton Heights Nov. 30.

Ballistic tests are being conducted by State Police to determine if the bullet that killed the elder West was fired from his brother's rifle.

The victim was the father of Mrs. Charles Stack, 273 Briscoe St., Pontiac.

Reds to Build Defenses

TAIPEH, Formosa (AP)—Red China is going to strengthen coastal defenses against possible attack by Chinese Nationalist forces based on Formosa, the Nationalist defense ministry's Tatao News Agency said today.

Alpena Escapee Is Held in City

An escapee from Alpena will be returned there from the Oakland County Jail where he is being held for investigation of breaking and entering, according to Cpl. Guy Babcock of the Pontiac State Police.

Donald Austin, 25, of 648 Hadley, Ortonville, was arrested Sunday, two days after he and a companion, Raymond Smith, 17, sawed through the bars of their cell in Alpena.

Trooper John Benaglio arrested Austin for investigation of a breakin of Owen's Chevrolet Sales and Service, Ortonville. Austin blamed Smith for the $40 burglary.

Austin was jailed in Alpena on breakin and parole violation charges.

Massacre Bared by Masked Witness

(Continued From Page One)

where they worked ten hours a day on little food.

She said that she was returned to her homeland, then occupied by the Germans. She had been separated from her two children and her husband, a clergyman, when she was taken away, she said.

She never saw her husband again.

Her voice shook as she told how the Germans took her to a house to identify 80 corpses which she said were victims of the Russians.

"Their faces looked like they had been burned with hot water," she said.

A Latvian woman also testified behind the screen. She said that 15,000 Latvians were taken to Siberia in June 1951, among them her brother and sister-in-law who were herded into a cattle car, never to be seen again.

Trade Jensen to Red Sox for McDermott, Umphlett

NEW YORK (AP)—The Washington Senators today traded outfielder Jackie Jensen to the Boston Red Sox for lefthanded pitcher Maurie McDermott and outfielder Tom Umphlett.

It was the first big trade completed at the winter meetings.

In another deal, the Philadelphia Athletics sold second baseman Cass Michaels to the White Sox in a straight cash sale. The purchase price was not announced.

Big Three Hammer 'Peace' to Russians

(Continued From Page One)

ment goes out of power Dec. 17, was only able to explain the reasons behind French fears of a German arms revival. These fears have stalled French ratification of the pact to date.

* * *

The communique spoke of EDC as "needed to assure the defensive capacity of the Atlantic community of which it will be an integral part."

* * *

It added that EDC would "ensure intimate and durable cooperation between the United Kingdom and United States forces and the forces of the European Defense Community on the continent of Europe."

Informants had explained earlier however, that neither Eisenhower nor Churchill could commit their governments to keeping a definite number of American and British troops on the continent to assure the wary French of protection from another German invasion.

Instead Eisenhower reportedly told the French the United States would maintain its "combat effectiveness" in Europe, and Churchill promised very close cooperation and liaison with the EDC.

Girl, 10, Injured When Hit by Car

Barbara Dennison, 10, daughter of Mr. and Mrs. Ray Dennison, 50 Clarence St., suffered abrasions on the left ankle, shortly before 1 p. m. today when she was struck by a car on N. Perry street near Clarence.

She was treated at Pontiac General Hospital.

According to Pontiac Police Patrolman Robert Emery, Barbara was hit by a car driven by Mrs. Marie Copeland George, 59, of 485 Lowell St., a clerk at the city library.

Emery said Mrs. George's vision was obstructed by a parked car and truck. No violation was charged.

The United States has admitted more than 40 million aliens since the end of the Revolution.

Woman Goes to Hospital After 2-Car Collision

Mrs. Gertrude W. Hodges, 30, of 52 Lafayette St., suffered chest injuries when her auto collided yesterday with a car driven by James J. Varion, 17, of 172 S. Paddock St., according to Pontiac Police.

Mrs. Hodges was treated at St. Joseph Mercy Hospital after the accident at Perkins and Judson Sts.

Anderson Visits Rhee

SEOUL (AP)—U.S. Secretary of the Navy Robert B. Anderson today conferred with South Korean President Syngman Rhee.

Tom Thumb Eaterie Held Up, $40 Stolen

A lone bandit held up the Tom Thumb Restaurant, 32 S. Telegraph Rd., Waterford Township, early today and fled on foot with $40 from the cash register.

Mrs. Martha Pote of 241 S. Telegraph Rd., and Mrs. Willa Walls of 3221 Dixie Highway, Drayton Plains, told Oakland County Sheriff's Deputies Melvin Glover and Thomas Brimhall that the man came in just after their only customer left.

The armed man ordered the women to put the money into a white bank bag he had brought with him.

OPEN EVERY NITE 'TIL CHRISTMAS



WE HAVE IT! The Exciting New DAWN LADIES TRAVEL KIT

Contains all the good grooming essentials for comfortable, carefree travel. Smart, simulated Ostrich case, fits compact 7"x 7" x 1½" space. An wonderful gift!



$4.89 Plus 20¢ F.E. tax

SIMMS BROTHERS

98 N. Saginaw St. —Main Floor

Clip This Adv. to Save on This

TONIGHT & WEDNESDAY SPECIAL

Another "Super Toy Special" from a daily series at Simms from now until Christmas. You must bring this advertisement to buy at this low price. No phone or mail orders . . . sorry no layaways.

Gift for Boys and Girls of All Ages!

Make Jewelry With SHELLCRAFT



Regular $1.98, with this advertisement ONLY 98¢

Regular $2.98, with this advertisement ONLY $1.49

Easy to make sea shell jewelry with this set. Complete with instructions and pictures, it's easy to do. (Set 402 is $1.39 without this advertisement. Set 403 is 1.79 without coupon.)

TOY LAND SIMMS BROTHERS 2nd Floor

NEVER BEFORE at This Price

Nationally Advertised Brand REGENS FULLY AUTOMATIC Guaranteed First Quality

Windproof LIGHTER



Regular $1.50 Value

Single motion lights and closes. Windproof 'weather-guard' design. Easy to fill. Precision made of solid brass. One year guarantee. This week only. 98¢

SIMMS BROTHERS

98 N. Saginaw St. —Main Floor

FULL POUND Vacuum Sealed Can Salted Mixed NUTS

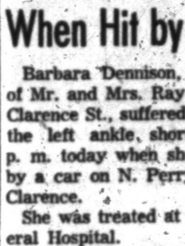

Regular $1.25 Value 89¢

Assorted almonds, filberts, pecans, brazils, peanuts, cashews, etc. Selected whole meats. Key-opening, vacuum sealed can.

Vacuum Sealed PEANUTS With that fresh from the roasting oven taste. 12-ounce can. 39¢

SIMMS BROTHERS

98 N. Saginaw —Main Floor

HELP WANTED

Start at Once!

Experienced Mechanics with Tools

Apply at Employment Office of

General Motors Corporation

General Motors Truck and Coach Division,

660 South Blvd., 8:15 A. M. to 5:00 P. M.

Notice of Taxes City of Pontiac

City of Pontiac 1953 County Taxes will be due and payable at the office of the City Treasurer, December 10, through January 19, 1954 without fees.

Payments made by mail must be postmarked not later than January 19, 1954 to avoid penalty.

All County Taxes unpaid as of January 20, 1954 will be subject to four (4) per cent collection fees payable through February 28, 1954.

All unpaid 1953 City and School Taxes may be paid at the City Treasurer's office through February 28, 1954 with accrued fees.

M. M. ASHBAUGH,
City Treasurer
52 East Pike Street,
Pontiac, Michigan

A businessman who receives quite a few Christmas gifts each year from people who do business with him wrote this statement:

"Unfortunately I can't put my name to this . . .

If I did, I would be accused of asking for Christmas presents.

"Every Christmas I receive a number of gifts from people who do business with my firm. Sometimes they send me liquor and I'm lucky if I get it home from the office party. Sometimes they send me a wallet, so that now I have a drawer full of them. Sometimes they send my secretary a present: They don't know the perfume she prefers any more than the brand of cigars I occasionally smoke.

"I'm sure that all these people would like to send me a gift that I'd like to receive. They could very easily.

"I wish they'd send me books.

"They know the kind of person I am and they couldn't go too far wrong in selecting a good biography or a solid novel. I admit that if they sent me books, I might receive some I didn't really want or that I had already. But I'd welcome the excuse to take such books around to my bookseller, browse for a while during some luncheon hour, and exchange them for ones I really wanted.

"The main point is that in sending me books, they'd be complimenting my taste, and that would make me think more of theirs. They'd also be sending me a gift which I'd remember every time I saw it on my shelf or held it in my hand.

"I'm going to send books to my own friends this Christmas, and when I do I'll be thinking earnestly of the parable of the bread upon the waters."

Old Prof's Book Shop 9 W. Lawrence

For further information about giving books for Christmas, ask us.

Domesticated cattle existed in Egypt about 3300 B. C.

(Advertisement)

FASTEST KNOWN RELIEF FOR GAS ON STOMACH

THANK HEAVENS! Most attacks are acid indigestion. When it strikes take Bell-ans tablets. They contain the fastest-acting medicines known to doctors for the relief of heartburn and gas, or refunded by Bell-ans; Orangeburg, N. Y. If not satisfied. Get Bell-ans to-day. All druggists. 25¢

Judge Clears 54 Cases; Vacation Is Incentive

DETROIT (AP)—Recorder's Judge George Murphy sentenced 54 persons yesterday. The clerks claim it was a record for judicial speed in the court. The judge cleared everything up so he could start a 10-day vacation.

Annual surplus of births over deaths per 1,000 of population rose in the U. S. from a low of 5 in 1936 to nearly 16 in 1947, highest in history, points out a Twentieth Century Fund study.



Open Every Night 'til Christmas!

His Gift Selections FOR Christmas



COMPACT sets, for home or travel use, with leakproof containers of good grooming essentials, that will be welcome remembrances.

Distinctive sets, gift-packaged, are available from $1.50 to $10.00.

'HIS' SPRUCE-UP KIT
After Shave Lotion, Talcum, Fine Hair Dressing, Soap and choice of Brush or Brushless Shaving Cream. The set in Burgundy or Ivory.....$2.65
PLUS TAX

'HIS' TRAVEL SET
After Shave Lotion, Balanced Talcum and choice of Brush or Brushless Shaving Cream. The set in Burgundy or Ivory.....$1.65
PLUS TAX



SIMMS BROTHERS
98 N. Saginaw St. —Main Floor

Gifts for Boys and Girls That Have a "WESTERN ACCENT"





Boys' and Girls' 2-Piece
GENUINE LEATHER
Cowboy Outfits
Sizes 2 to 6 $1.95



Vest and chaps for the boys . . . vest and skirt for the girls. Genuine leather with simulated leather backs. Choice of colors and style. Main Floor.

Fancy Braided Brim
COWBOY HAT
Colorful western cowboy hats with fancy braided brim. Sizes S-M-L. $1.29

Pearl Trimmed Buckle
WIDE WESTERN BELT
Popular western belt. Has PEARL trim buckle with choice of horse or gun design. 97¢

Real Western Style
NECKERCHIEF
Just like the cowboys wear. Choice of black, red or yellow colors. Western design. 49¢

Western Design
SWEAT SHIRT
A real sweat shirt to keep you warm. Has western pictures on chest. Sizes 6 to 12. 97¢



Plastic Coated
WESTERN GLOVES
Plastic coated glove will not crack or peel. Western style with choice of colors. 89¢



Lowest Price You'll See for
REAL WESTERN STYLE Cowboy Boots
Regular $3.95 Value
Sizes 5½ to 8 $2.98
Sizes 8½ to 12.....$3.79
Sizes 12½ to 3.....$3.98
Authentic western cowboy style. Rugged leather uppers with rubber heels and soles. Choice of black or brown leather.

Just Like the Cap 'Dan'l Boone' Wore!
Raccoon Cap
Sizes S-M-L 49¢



The fur hat with the fur tail, just like the hat the ole pioneers wore. Top of hat is suede with fur sides and tail.

SIMMS BROTHERS
98 North Saginaw —Basement

OPEN EVERY NIGHT

The GIFT That The Entire Family Will Use and Enjoy



All Wanted Colors in Popular Models
"COUNSELOR"
Bathroom Scales

MODEL 222 $6.95
MODEL 555 $7.95

★ Beautiful styling
★ Easy to Read
★ Accurate
★ Compact

Large flat-top platform — only 2¼ inches from floor . . . magnifying dial lens plus exclusive 'Counselor' zerostat control . . . compact and lightweight . . . 5 high gloss colors, chrome headplate . . . safe, non-slip platform.

Popular streamline style of matchless beauty . . . choice of 5 colors and white . . . dependable accuracy . . . new improved models with 'LINE-O-SITE' feature for fraction-of-pound accuracy . . . magnifying lens.

2nd Floor SIMMS BROTHERS Gift Dept.

SALE of FAMOUS BRAND SKATES
All first quality brand new Roller and Ice Skates at low, low prices for Christmas gifts.

Sale

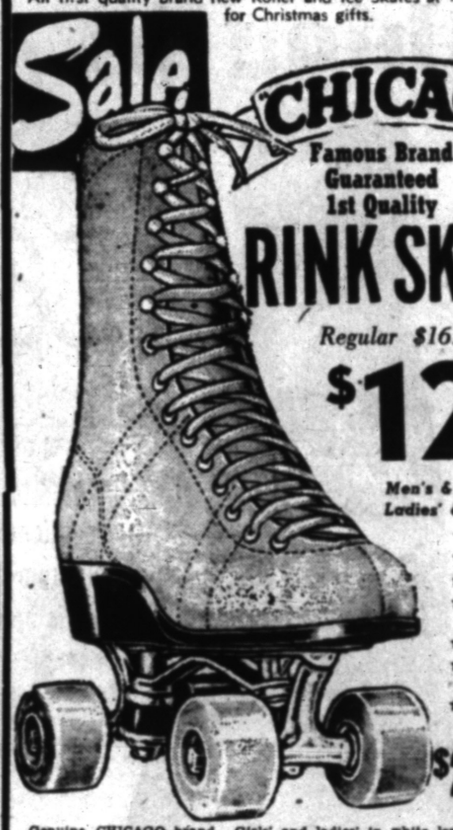

"CHICAGO" Famous Brand Guaranteed 1st Quality
RINK SKATES
Regular $16.95 Quality $12.88
Men's & Boys' 3 to 12
Ladies' & Girls' 3 to 9
★ 1st Quality
★ Leather Soles
★ Steel Arches
★ Maple Wheels
★ Ball Bearings
★ Rubber Cushions
★ Chrome Plated
$2 HOLDS YOURS IN LAYAWAY

Genuine CHICAGO brand. Girls' and ladies' in white leather, men's and boys' in black.
All Metal Covered Skate Case.....$3.59

ICE SKATES

Genuine Leather Shoes
Girls' Ice Skates
Figure Style $7.49 *Sizes 12 to 4*
Ladies' Sizes—$7.98
White cowhide shoes, precision ground blades with quick stop points. Chrome plated.

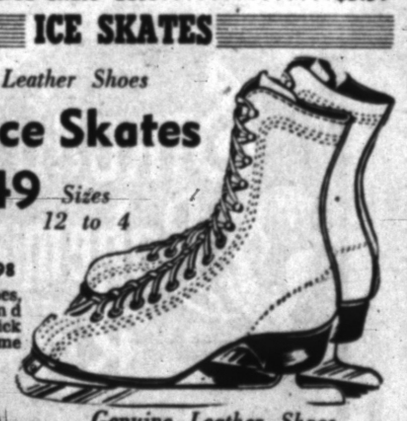

Genuine Leather Shoes
Boys' Ice Skates
Hockey Style
$7.49 *Sizes 12 to 4*
Men's Sizes to 12, $7.98
Professional tubular style with hardened steel blades. 2-tone leather shoes, built-in toe protectors.





Adjustable Strap-On
Beginner Skates
Adjustable 6 to 8 Inches 89¢
Sled-style strap on regular shoes. Nickle plated steel. Colorful red web straps.



Boys' and Girls' Skates With
Double Runner
With LEATHER Shoes
All Sizes 9 to 12, 13 to 2 $4.49
U-shaped double runners provide extra balance for beginners. Lace-to-toe leather shoes.

SIMMS BROTHERS
98 N. SAGINAW ST. OPEN NITES 'TIL 10 P. M.

Give her favorite Christmas fragrance



Evening in Paris by BOURJOIS

Gay, colorful Christmas PERFUME STAR with a purse flacon of the fragrance used by more women than any other in the world . . . EVENING IN PARIS. The perfect Christmas Gift . . . You'll surely want three or four of them.

PERFUME STAR in gift carton
Only $1.25 plus tax

SIMMS BROTHERS 98 N. Saginaw Main Floor

Simms Makes Christmas Shopping Easy!



SPECIAL PURCHASE
Men's Gift Robes
Regular $5 Values $2.98

Very slight irregulars of $5.00 values. Gorgeous rayon brocades with satin collar. Maroon or blue colors in assorted patterns. Sizes S-M-L.

Regular $7.00 Values $3.79

Minor flaws bring the prices of these $7.00 robes down. Rayon brocades with satin collars. Maroon or blue colors in assorted patterns. Sizes S-M-L.

Big Selection of Men's
Slippers
Men's Genuine Leather
Romeo Slippers
Sizes 6 to 12 $3.79
Genuine leather uppers and leather soles. Expanding elastic sides. Rubber heels.

Warm Fleece Lining
Men's Opera Slippers
Sizes 6 to 12 $2.98
Popular opera slippers with fleece lining for extra warmth. Leather soles and uppers. Rubber heels.



Genuine Soft-Leather Sole
Men's Felt Slippers
Sizes 6 to 12 $2.29
Soft comfortable felt slippers with soft leather sole. Choice of wine or blue colors.

LADIES' WEAR



Ladies' NYLON
Hosiery
First Quality $1.00 Value 66¢
51 Gauge — 15 Denier
Sheer nylon hose in all wanted colors. Guaranteed first quality of regular $1.00 values. Sizes 8½ to 11.

Ideal Gift — Ladies' Cotton
Dusters
Sizes 12 to 20 $2.89



Ideal gift for the housewife. She'll wear it all day for house work. Short sleeve style with Peter Pan collar, button front, fringed edges. Colors are blue and green.

SIMMS BROTHERS
98 N. SAGINAW ST.

OPEN EVERY NIGHT 'TIL CHRISTMAS

SIMMS STORE HOURS—9 a.m. to 10 p.m.
Simms provide extra shopping hours so that everyone can share in Simms EXTRA values. Open 13 hours every day and evening until Christmas.

DEMONSTRATION OF MALL POWER TOOLS BY FACTORY EXPERT



TRAINED SPECIALISTS at Simms
TONITE Until 10 o'Clock
WEDNESDAY 1 to 10 p.m.

Learn How to Get Extra Uses From MALL Power Tools!

MALL POWER TOOLS EXPERTS are here to demonstrate the many uses of these precision-built, inexpensively priced drills, saws and sanders. Whether you are buying for gift-giving or hoping to be lucky enough to receive one, you'll find it worth your while to learn first-hand all about them. Plan a visit.



MALL DRILLS $17.95 to $34.95
MALL SAWS $49.50 to $64.50
MALL SANDERS $14.50 up



give him TOOLS for the Yule!

NOBODY Has More Famous Brand Tools

★ Stanley ★ Atkins ★ Plumb ★ Yankee ★ Lufkin ★ Prepo ★ Erie ★ Fuller
★ Marshalltown ★ Channel Lock ★ Miller Falls ★ Vise Grip ★ VL Check ★ Sherman Klove ★ Skillsaw ★ Kennedy
★ Utica ★ Mayes ★ Estwing ★ Lenk ★ Wiss ★ Evans ★ Master ★ Crescent

The kinds you are proud to give . . . and lucky to receive. All priced less than you expect at Simms.

Carpenter Hammers	69c to $3.75
Carpenter Saws	$1.98 to $7.50
Machinist Hammers	75c to $1.65
Hack Saws	59c to $1.89
5-in-1 Saws	$1.69 to $2.98
Keyhole Saws	59c to $1.95
End Wrenches	49c to $2.10
Adjustable Wrenches	89c to $6.49
Pipe Wrenches	$1.39 to $4.89





Compare Our Prices on Genuine
ERIE VISES

3-INCH	3½ INCH	4 INCH
$6.49	$7.79	$11.29

Solid steel, replaceable jaws, pipe jaws, precision locking. Full swivel bases, and many other features.

Socket Wrenches	24c to $1.29
Vise-Grip Wrenches	$1.85 to $2.60
Box-End Wrenches	59c to $1.29
Mechanics Pliers	69c to $4.85
Long Nose Pliers	98c to $3.15
Diagonal Pliers	$2.85 to $3.15
Electrician Pliers	$1.49 to $4.85
Carpenter Squares	$2.10 to $4.98
Combination Squares	$1.49 to $10.98
Mitre Boxes	75c to $5.49
Steel Tapes	49c to $3.25
Folding Rules	89c to $2.75
Bit Braces	$2.69 to $5.19
Expansion Bits	$2.69 to $3.15
Machinist Chests	$16.95 to $24.95
Carpenter Tool Boxes	$7.19 to $10.95
Mechanics Tool Boxes	$1.98 to $20.95
Wood Chisels	$1.45 to $3.69
Cold Chisels	44c to $1.45
Blow Torches	$4.95 to $8.19
Tin Snips	$1.39 to $3.65
Smooth Planes	$8.19 to $10.95
Jack Planes	$3.45 to $9.25
Rabbiting Plane	98c to $6.30
Screw Drivers	20c to $2.10
Ratchet Screw Drivers	59c to $9.29
Yankee Push Drills	$4.69 to $5.69
Socket Sets	$1.65 to $24.95
Soldering Sets	$1.98 to $11.69
Carpenters Levels	69c to $11.89



Use Our LAYAWAY Plan

SIMMS BROTHERS
98 North Saginaw St. —2nd Floor



Open Every Nite Until Christmas Till 9

give her all 3 of Waite's famous

Exclusively Ours

Princess Peggy®

2.98 each

The perfect gift for any perfect housewife . . . famous Princess Peggy dresses in 3 different smart styles. The wonderful Princess Peggy dresses are well-konwn to her for their perfect fit, vibrant freshness. Guaranteed in every way! So easy to don, too . . . with their button down or zip fronts! Misses and half sizes 12 to 20, 16½ to 24½!



A. Stripes have a way of flattering the figure. Scalloped front, oversize button trim. Sizes 12 to 18 in red or blue.

B. Jumbo ric-rac sets this cotton apart as a compliment catcher. Flower petal neckline with Kant-Katch zipper front with set-in belt. Sizes 12 to 20, 16½ to 24½. Orchid, red, black.

C. Bell button front for easy on — easy off. Smart scroll trim with snug fitting cardigan neckline. Red or black in sizes 12 to 18, 16½ to 24½.

Waite's Cotton Shop—Third Floor

For Your Convenience . . . MAIL or PHONE your Order FE-4-2511!

Teacher Tells of Roll Padding

Says Sandusky Grade School Principal Told of Altering Enrollments

SANDUSKY, Mich. (AP)—Robert L. McConeghy of Lansing, former Sandusky grade school principal, has testified that school enrollment padding was revealed to him shortly after he took his school job in 1949.

McConeghy testified yesterday at the circuit court trial of Harry C. Smith, former Sandusky school superintendent who is charged with conspiracy to defraud the state of $145,000 in school aid payments.

As a witness for the prosecution, he said that he was called into Smith's office shortly after he was named to his post in the fall of 1949.

He said that Smith and Clarence G. Carlson, former high school principal now of Rochester, N. Y., were present. According to McConeghy, Smith looked at Carlson and said, "shall we tell him?"

Carlson was quoted as saying "might as well."

McConeghy said Smith then told him that he and Carlson were altering the school roles. Then Smith said:

"I wouldn't do it Mac but we need the money. A lot of schools are doing it, especially in Detroit where they are adding night school pupils to membership roles."

When a school enrollment padding scandal broke at Litchfield, McConeghy said he became distressed. The State Department of Public Instruction ordered all school districts to present initial enrollment records.

PERTUSSIN
Has been Prescribed by thousands of doctors for
Bronchial Coughs of colds
It acts at once!
PERTUSSIN®



EVERYTHING BUT KITCHEN SINK—This toy cake-baking set is based on popular brand mixes and frostings. When batter for toy cake is ready, it's baked in toy oven with radiant heat.

57 Rare Eagles Counted in Glacier National Park

WEST GLACIER, Mont. (AP) — Fifty-seven bald eagles, emblem of the United States, were reported counted yesterday in Glacier National Park. Officials said this was the largest concentration of the rare birds in the U. S. during recent years.

Truck Horns Call Cattle

NOWATA, Okla. (AP) — Ranchers' trucks in the Bluestem grasslands are being equipped with cow-caller horns that bring the cattle on the run. Cattlemen say the mournful mooing sounds like a mating call.

Would-Be Bandit Finds She's No Easy Mark

CLEVELAND (AP)—A man shoved a card through the wicket at the State Theater yesterday where Mrs. Florence Thomas, 40, was a cashier. The card read:

"This is a stickup."

Mrs. Thomas snapped, "You get out of here."

He did.

A 5 MINUTE DRIVE SAVES YOU $5!
BUY DIRECT FROM MANUFACTURER

$16.95 Value for only $11.95

Ideal "big gift" for boy or girl. Choice of red or gray. Kids from 20 months to 5 years love them.



Spring Action HOBBY HORSE

Four tempered steel coil springs simulate action of galloping horse. Children ride them by the hour. Sturdy hardwood frame built to last. Leather-like saddles with stud nail decorations. Fully guaranteed to give satisfaction.

MAIL or PHONE ORDERS FILLED!

W. B. FARRELL, Inc.
1960 Opdyke Rd., Cor. of Pontiac Rd.
Federal 5-4440 — Open 10 A. M. to 9 P. M.
Only 5 Minutes from Downtown Pontiac
LOTS OF FREE PARKING!

Everything in good taste

A glass of Stroh's beer with your favorite food is a harmony in good taste that's hard to beat. Stroh's beer has an exceptionally fine flavor and delicate bouquet that comes only from fire-brewing at 2000 degrees. No other American beer is brewed this way. Buy a case of Stroh's beer today.





FLAVOR no other beer can match

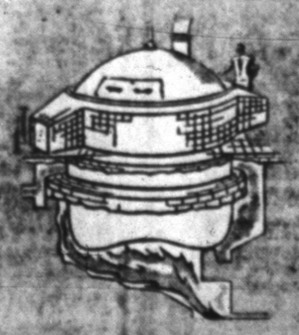

America's only beer Fire-Brewed at 2000°

The Stroh Brewery Co., Detroit 26, Michigan

You'll like Stroh's it's lighter!

ENJOY DETROIT RED WING HOCKEY ON RADIO

Average Frosh Myth at Hamilton College

CLINTON, N.Y. (AP)—Hamilton College's "average freshman" doesn't exist except in the figures compiled by Robin Holloway, a mathematics major.

The average is 5 feet 10 inches, weighs 152½, has brown hair and blue eyes, is the son of a college-trained business executive and worked as a bell hop at a summer resort hotel. He went to public high school, won a varsity sports letter, belonged to three clubs and worked for the school paper.

The population of Canada is about 15 million.

Home Jet Experiment Proves to Be Dangerous

HIGH POINT, N. C. (AP)—Jerry Smith, 13, watched a television demonstration of jet propulsion. Jerry and brother Wayne, 15, tried it.

They placed baking powder vinegar and water in a glass jar. Holes were punched in the lid for escaping gas. But a piece of paper in the lid blocked the holes.

Jagged glass from the explosion missed Wayne but pierced Jerry's neck, just missing the jugular vein.

Bandaged and scared, Jerry renounced homemade science.

Ordinances Obsolete

ROCKVILLE, Conn. (UP)—The city council weeded from Rockville's charter 40 ordinances considered obsolete or unnecessary, including one prohibiting operation of a wheel barrow at more than 10 miles an hour.

Chapter's Old Board Called 'Antique Plank'

SALT LAKE CITY (UP)—What's in a name is somtimes more than meets the eye.

About two years ago the local chapter of Daughters of Utah Pioneers grew so large it was divided in to two separate groups.

However, the old board of directors had made many friendships and recently members formed a club to meet twice a year.

They needed a name for the club. What could be more fitting, they decided, for an old board than—the Antique Plank.

Hunter Needs Antlers

CARIBOU, Me. (UP) — A New York City resident, hunting deer in the Maine woods, was found to be wearing a fur coat. Commented a game warden: "The only other thing he needed to be sure of getting shot was a pair of antlers."



SANTA'S HOURS:

Monday thru Thursday ..... 12:30 to 4:30, 6:00 to 8:30

Friday ..... 12:00 to 4:00, 6:00 to 8:30

Saturday ..... 9:30 to 12:00, 1:30 to 4:30, 6:00 to 8:30

Santa's Here!



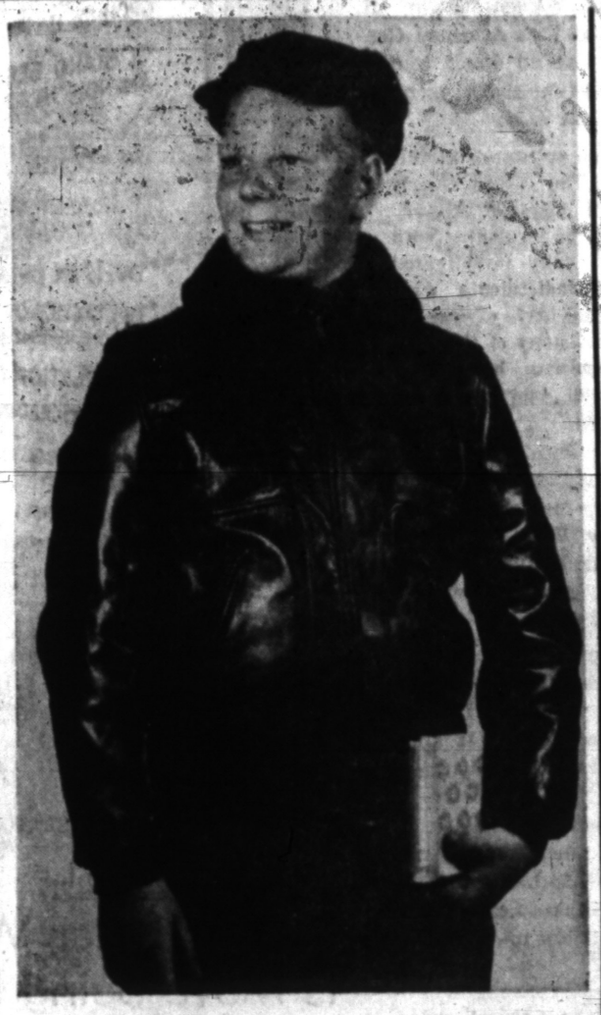

Warm Horsehide Leather

Bomber Jacket

Quilted Lining **19.98** *Mouton Collar*

- Rich looking . . . long wearing horsehide . . . tough and sturdy!
- Warmly insulated with quilted lining . . . soft warm mouton collar!
- Snug fitting knit bottom and cuffs . . 2 slash pockets!
- Full length zipper!
- Sizes 6 to 18 in rich deep brown color!

Waite's Boyswear—Second Floor

TABLECLOTHS for Christmas Giving!

spun rayon and cotton gay

CHRISTMAS CLOTH



2.98 54x54

- Colorful, festive for holiday dining
- Made of silky spun rayon and cotton
- Beautifully patterned in gold, red and green on white

Napkins 49c

54x72 . . . 3.98 60x80 . . . 5.98 60x90 . . . 6.98

Lovely Dogwood Pattern

Print Tablecloth

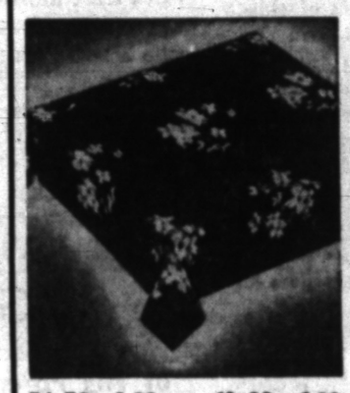

2.98 54x54

- Solid color cloths with beautiful dogwood pattern!
- A beautiful setting for any Holiday meal!
- Choose yellow, chartreuse, red, pink, hunter green or grey!

54x70 . . 3.98 63x90 . . 6.98 18x18 napkins . . 49c

Waite's Linens—Fourth Floor

23" high! Soft and Plush

Upholstered Rocker

11.95

- A true-to-life rocker that's big enough for every child!
- Colorful red or ivory washable plastic!
- Soft and plush with real innersprings!
- 23 inches tall and a fine addition to a playroom!

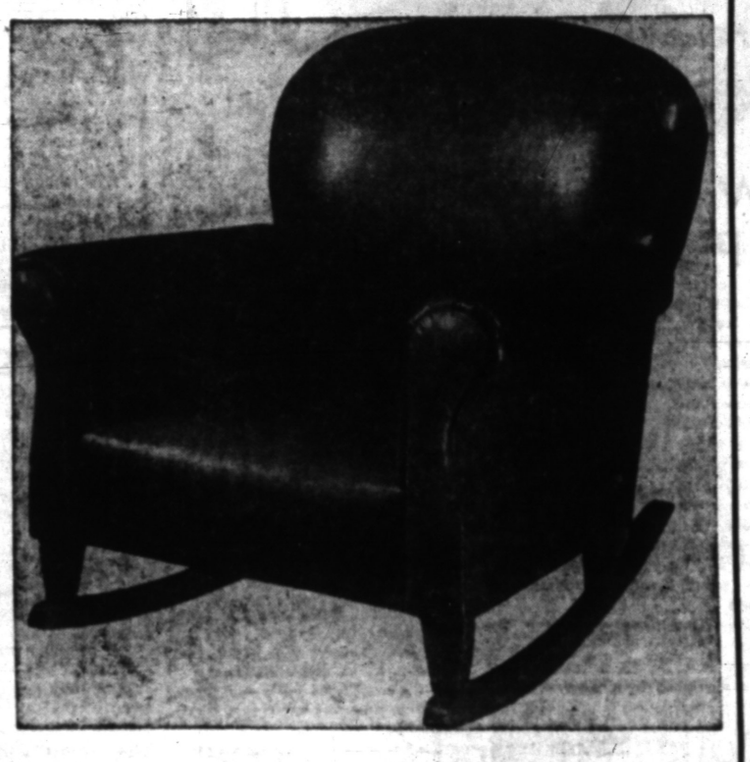



Boys' and Girls' Lightweight

English Bike

Includes Tool Kit! **49.95**

Boys' and girls' deluxe English lightweight bicycle. Rear and front caliper hand brakes for extra safe riding! "Hercumatic" 3-speed gear shift, handy touring bag, pump and kickstand! Smart chrome plated rims on gleaming black. Full 26" size. Full chain guard, spring saddle, rear reflector.



Lab Tested and Approved!

Togs for the Up 'n' Coming!

Corduroy Overalls

With the Famous "Gro-Waist" Feature

Sizes 2 to 6x **2.98**

The ideal gift for the growing boy . . . famous Gro-waist corduroy overalls with a self face double bib, two slash pockets. Fully cut. Green, grey, brown or navy. Sizes 2 to 6x.

Waite's Children's—Second Floor

she can try it 'til Jan. 10th and return it if not pleased!

CASCO

TAP WATER STEAM or DRY IRON

15 Day Free Trial

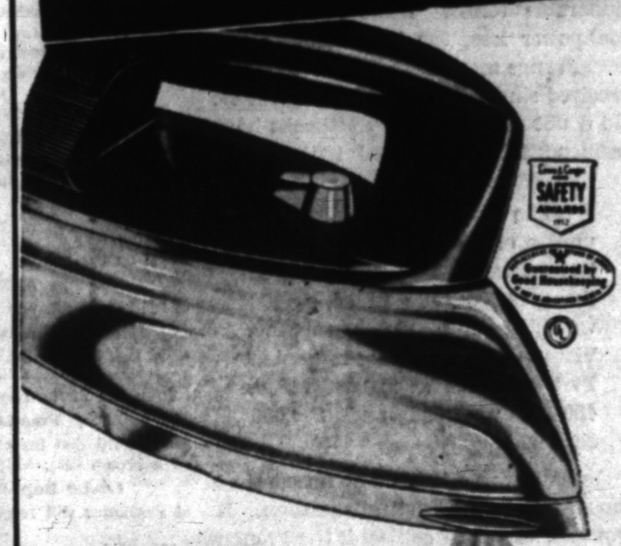

19.95

50c Down — 50c Weekly

CASCO STEAM AND DRY IRON

- No distilled water to buy . . . flip up the top . . . Casco fills right from the tap!
- Save sprinkling time, too. Casco dampens as it irons—even bone dry clothes!
- No skimpy drop at a time steaming . . . Casco doesn't have to ration its steam . . . steams generously for up to 1½ hours!
- No scalding water to empty . . . spout drains out cooled water!
- Fabric dial for both steam or dry ironing!

Waite's Housewares—Downstairs Store

she walks and sits! 14-inch

Heddi Stroller

Fully Dressed **4.98**

She walks and sits and has lustrous Saran hair that your child can wash, comb and curl! Unbreakable plastic body dolled up in pretty dress, slip, and shiny patent shoes with hair ribbons, too! Choose yours today in playtime, schoolgirl or plaid outfit!

20" Heddi Stroller 7.98





Musical Rocker

8.98

A handsome well-made rocker scaled for "small fry" enjoyment. Northern hardwoods to give long, hard usage. Smoothly sanded. Built in Swiss music box . . . plays as chair rocks.



Fix All **Pontiac and Wrecker**

2.98

Sturdy plastic take-apart Pontiac and fix all wrecker. Complete with all necessary tools. Useful, practical toy for Junior.

Waite's Toys—Fifth Floor

Open Every Nite Until Christmas Till 9

THE PONTIAC PRESS

Pontiac 13, Michigan
Reg. U. S. Patent Office — Daily Except Sunday
Published from THE PONTIAC PRESS Building
Harold A. Fitzgerald, Publisher
Chilton N. Church, Editor — Horace P. Brooks, Advertising Manager — Russell Bassett, Nat'l Adv. Mgr.

Entered at Post Office, Pontiac, Mich., as second class matter

MEMBER OF THE ASSOCIATED PRESS

The Associated Press is entitled exclusively to the use for republication of all local news printed in this newspaper, as well as all AP news dispatches.

The Pontiac Press is delivered by carrier for 40 cents a week; where carrier service is not available by mail in Oakland and adjoining counties it is $12.00 a year; elsewhere in Michigan and all other places in the United States $20.00 a year. All mail subscriptions are payable in advance. Phone Pontiac FE 2-8181.

MEMBER OF AUDIT BUREAU OF CIRCULATIONS

TUESDAY, DECEMBER 8, 1953

An Inspiring Parade

Pontiac has ushered in the Christmas season with what we think was the finest formal welcome ever given Santa Claus and his reindeer here.

As in past years due attention was paid in the two mile long parade to that age-old and fine tradition that Christmas belongs to the children.

★ ★ ★

But thanks to the co-operation of local churches and organizations the affair struck a new and uplifting note with 21 religious floats. These depicted the Bible story of Christ's birth, including the prophecy of His coming, the Annunciation, JOSEPH and MARY being turned away from the inn, the Manger and others.

★ ★ ★

We think it is a wonderful thing that so many thousands of children and adults should have the opportunity to see such deserved emphasis on the spiritual side of Christmas. It is heartening that this greatest of all human stories continues a vital part of the community's religious faith.

Once again Parade Marshal JOHN RILEY, his aides and all who contributed in any way merit congratulations for a magnificent job well done.

Indochina Truce Hinted

What may prove to be a face saving effort by Communist China to initiate negotiations for an Indochina truce is receiving French attention.

An AP dispatch from Paris reported that an official communique was issued in reply to a feeler sent out by the Reds. This took the form of an interview with Ho CHI MINH, leader of the Communists in Indochina, published in a Stockholm paper.

★ ★ ★

In it Ho expressed willingness to negotiate an armistice in the seven year old Indochina war. The French communique made it clear that if Ho were serious in his intentions, the matter of a truce should be taken up through normal diplomatic channels.

Beyond doubt France not only wants but needs a truce on reasonable and honorable terms. Besides the heavy manpower loss, the long struggle has cost France more than all the U. S. aid received since the end of World War II. No doubt recent military setbacks have influenced Ho's reported truce feeler.

★ ★ ★

Up to July French Union casualties officially are reported to have totaled 140,000 men. Of these 48,000 were killed, 80,000 wounded and 12,000 missing. Vietminh casualties are estimated by the French at 220,000 killed, 400,000 wounded and 230,000 captured.

Actually there is little or no comfort for anyone in the existing situation. It would be better, of course, if the French could negotiate on the basis of military success. But if the French and native Viet Nam have been gaining due to stepped up U. S. aid, so have the rebels, thanks to additional equipment coming across the frontier from Red China.

At the moment the next move is up to HO CHI MINH.

Politics Back of Charge

On the facts so far available the motivation of charges of laxity against Attorney General BROWNELL seems to be chiefly political.

The matter first came to public attention during a television program. CLAYTON FRITCHEY, deputy chairman of the Democratic National Committee, referred to a Denver jury tampering case. During that case he said that U. S. District Judge WILLIS W. RITTER said in open court:

"I do not understand why the Department of Justice, which is charged with law enforcement, should refuse to assist in the investigation of jury tampering, but it did."

★ ★ ★

This is denied for the Justice Department in a statement issued by Assistant Attorney General WARREN OLNEY III. After pointing out that Attorney General BROWNELL had no direct contact with the case and that 19 FBI men had worked on it, OLNEY said:

"There is no substance to this assertion . . . The record clearly shows that this phase of the jury tampering charge originated with the FBI, was fully investigated by the FBI, indictments were returned on the basis of investigation and testimony of the FBI, and all defendants have been convicted of all charges so far brought to trial."

★ ★ ★

It seems obvious that the whole matter was stirred up for political reasons. District Attorney VIGIL, a Democrat, who obtained the Denver convictions, since had been replaced by a Republican.

This attack on Attorney General BROWNELL sounds like the type of irresponsible charge which the Democrats like to call McCarthyism. It appears that MCCARTHY is not the only one who indulges in it.

THE typical reformer is a person who can't trust himself to indulge in pleasure for fear he will go to extremes, and who believes his fellow man is as weak as he is.

IT IS only in the natural order of things that, as a rule, a person with a narrow mind has a long face.

The Man About Town

Boy to Get a Home

Has Learned of Tragic End of His Parents and Sisters

Daffynition

Bureau: Something at Washington where they keep the shirts they take off our backs.

It was six days after the accident in which his parents and three sisters were killed that 10-year-old

Douglas Dalton

of Avon Township learned the tragic news. Seriously injured when his father drove the family car in front of a Grand Trunk passenger train near Durand on Nov. 29, when the five were killed, Donald was not made aware of what had happened to the others until Saturday. On account of his condition, the nurses kept evading his oft repeated query, "Where's mommy and daddy?" But when his aunt,

Mrs. Walter Joslin,

came from Cadillac she felt that he should be told, and she broke the news to him. The boy will be taken to the Joslin home and reared by them.

A letter just received from

Johnson Mechanic

of Dearborn, formerly of Pontiac, says that Hamtramck and Hazel Park are trying to steal Dearborn's thunder.

Today is an anniversary. 'Twas 20 years ago that Utah became the thirty-sixth state to ratify the twenty-first amendment, ending the 14-year national "dry" regime.

Just to have an advance touch of spring,

Mrs. Helen Darlington

of Drayton Plains brought a piece of sod from her lawn into the house—and the dandelions are blooming on it.

In the new Pontiac phone directory the first name on the list is

Arnold Aarni

of 244 Nelson St., and the list closes with

Theodore Zywicki

of 96 Oak St. The Smiths of course predominate.

President of the Lions Club at Utica,

Francis Chapoton,

sends word that his club members netted $1,200 on a broom sale, which

Leader Dogs for the Blind, Inc.,

at Rochester will receive.

The Christmas tree trek on the Dixie Highway has commenced, and

Max Sandborne

counted 23 truckloads passing his gas station in one hour. They come from the northern Michigan forests, and mostly are bound for Detroit, Toledo and Cleveland. Home grown Oakland County Christmas trees are available in limited numbers.

Several Pontiac and other people who have driven through there tell me that Lake Orion has something quite outstanding in its Christmas street decorations.

Poinsettia plants are blooming profusely at the home of

Mr. and Mrs. Charles E. Bird

of Crescent Lake in defiance of the December weather. They also bloomed during the past summer.

Verbal Orchids to—

Mr. and Mrs. William Kreklow

of 11 O'Riley St.; fifty-third wedding anniversary.

Mr. and Mrs. Warren Peck

of 26 Henderson St.; fifty-second wedding anniversary.

Mr. and Mrs. Frank Brooks

of Ortonville; golden wedding.

Mr. and Mrs. Frank G. Knight

of Howell; golden wedding.

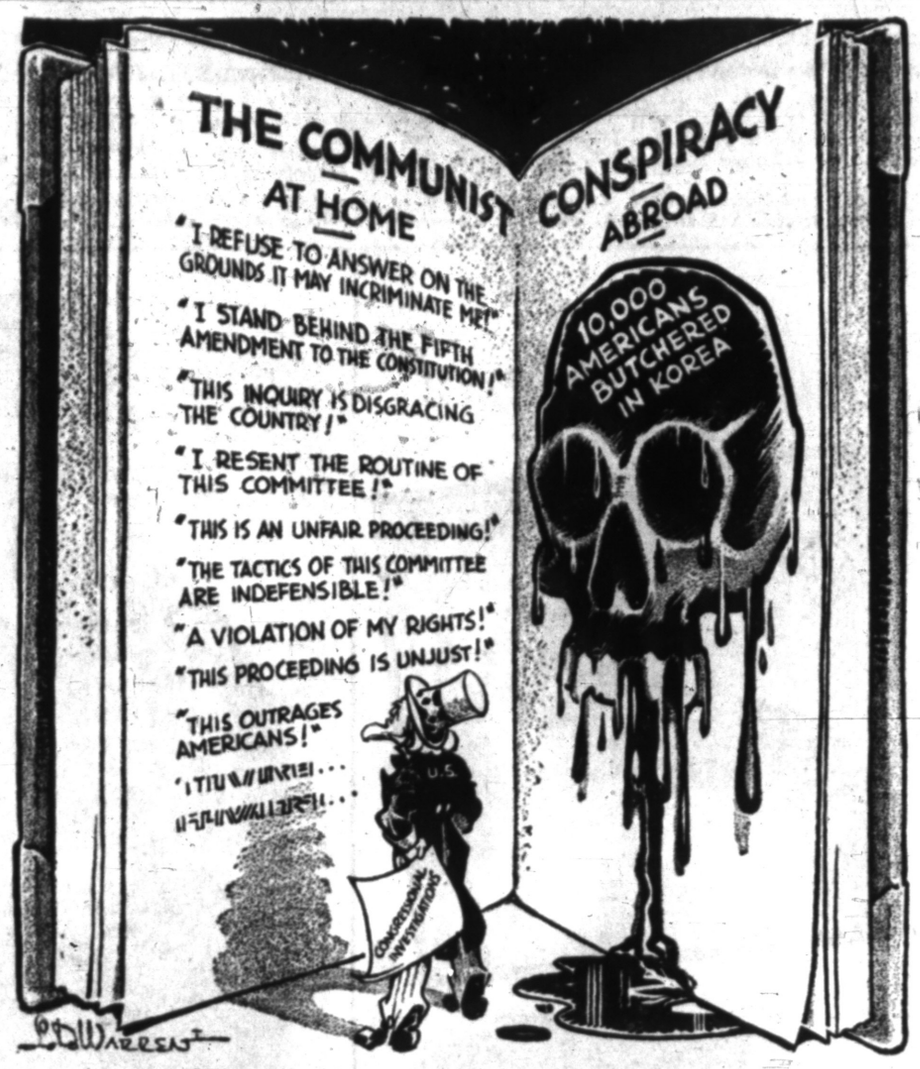

Illustrated on Adjoining Page

Voice of the People

Navy Officer Warns 'Bring Boys Home' Is Move Being Promoted by Communists

(Letters will be condensed when necessary because of lack of space. Full name, address and telephone number of the writer must accompany letters but these will not be published if the writer so requests, unless the letter is critical in its nature.)

Several days ago I read an article in a paper which caused me a little alarm. It had for its theme: "Let's bring the boys home." What would happen to our defenses and that of other countries where we have occupation troops if that suggestion were followed?

I want to get home as bad as the next man, but recently, after reading and hearing what the consequences would be if we pulled our troops out, I began to see the light.

When you hear the slogan "Let's bring the boys home" it is not our lonely mothers or sweethearts speaking, it was planted by the Reds. All our loved ones would like us to be home, but look at it this way:

After World War II ended the same drive was on. Many Americans unwittingly supported it. We didn't realize that the Commies were aiming to take us over eventually. We demobilized our armed forces almost overnight and sat back and watched helplessly, while one country after another was taken over.

The next time you hear the theme, "Bring the boys home," stamp it out. Remember it has been produced by people who are uninformed about the Communist aims or the United States aims; or, by Communists or Communist sympathizers.

R. L. Humphreys YNSN USN
COMLSRDIV 32 (Staff)
U. S. Naval Amphibious Base
Coronado, San Diego 55, California

THOUGHTS FOR TODAY

And he set the priests in their charges, and encouraged them to the service of the house of the Lord.—II Chron. 35:2.

* * *

To support those of your rights authorized by heaven, destroy everything rather than yield; that is the spirit of the church.

—Boileau.

President and Dulles Pull Bad, Sad Boner by Allowing Split in Own Party Ranks

By DAVID LAWRENCE

WASHINGTON — Is the Eisenhower Administration committing political suicide?

Judging by the doleful comments made privately to this correspondent in the last few days by Republican members of Congress of both wings of the party, the McCarthy-Eisenhower-Dulles feud is about the most serious cleavage that has happened since the Republican Party split of 1910 which caused the loss of the presidential election of 1912 to the Democrats.

One Republican senator who has regularly supported the administration on everything and will continue to do so put it this way:

"Why do they want to split the Republicans in my state? My people are taking this as an emotional issue and that doesn't do our party any good."

Irrespective of who is responsible for the start of the row, the fact is that the administration bungled it badly from the very beginning.

When anything so important as a fight inside the Republican Party is about to be precipitated, it would seem that the matter would be of such importance as to command consideration by the President along with members of his cabinet.

* * *

Nobody in the cabinet outside the secretary of state was consulted before the statement was issued by Dulles, who was anxious to please the British by showing that the administration was not as critical of the British trade with the Communists during the Korean War as is Sen. McCarthy.

* * *

Yet the subject had in it most far-reaching implications on the domestic side.

It will not do any good to count telegrams for or against Sen. McCarthy, or letters either.

No matter what the proportion, even if it is only a minority of 25 per cent, that's enough when carried through the electorate to lose both houses of Congress to the Democrats by the simple maneuver of Republicans staying away from the polls.

This happened recently in both the Wisconsin and New Jersey special elections for Congress. For even though the issues were different in these two contests the fact that a majority of the Republicans who voted for congressmen in 1952 stayed away in 1953 was enough to give the Democrats their victory.

The issue which Sen. McCarthy has made is so clear-cut that it is incredible that someone in the administration should not have been able to advise the President and Secretary Dulles how to write a statement different from the one they put out which virtually apologized for the failure of the Allies to honor their commitments when they sent strategic materials to Soviet Russia while American boys were dying in Korea.

* * *

On that issue alone no administration can win if it persists in making a stand in defense of Allied policy. Last Saturday, for example, at one of the largest movie houses in New York City, the audience didn't applaud either Dulles of President Eisenhower when they appeared in a newsreel.

But when Sen. McCarthy came on immediately afterward there was a loud roar of approval even before he started to speak and, according to a friend who was present and reported it to this writer, the applause was deafening when the senator finished speaking.

This merely confirms that emotional issues are highly dangerous in politics. One of the oldest rules in politics is "never create an unnecessary controversy inside your own party."

With a majority of only one in the Senate why should a Republican President, it is asked, antagonize any minority in his party? The Truman-Stevenson press in Washington has been needling Eisenhower to split his party on the McCarthy issue.

The President presumably believes the problem involves on his part merely a like or dislike for one senator. He seems to have fallen for the specious argument that he must assert "leadership" over both parties and get a catch-all majority.

It's a fallacious theory because the opposition party will not give solid support to a Republican President's program just before an election.

What has happened is that the President has gained the applause of Stevenson-Truman Democrats throughout the country who wouldn't vote Republican anyhow next time and he has lost enough of the Republican vote to assure a Democratic victory in both 1954 and 1956 unless by some miracle he can learn the fundamentals of party leadership between now and the next elections.

* * *

For in the coming Congress the Democrats will vote solidly against him anyhow on most issues and if a handful of disaffected Republicans don't vote at all the Eisenhower legislative program is as good as dead now.

* * *

The late William Howard Taft made a blunder on the tariff in midterm that cost his party both houses of Congress in 1910 and it begins to look as if history is repeating itself on an issue of even greater importance — American indifference to trade between the Allies and the Communists at a time when 140,000 American casualties were being incurred in Korea. Truman permitted it, but Eisenhower is apologizing for and defending the policy.

(Copyright 1953)

Aunt Het



Men like women to be clean and dainty, but I don't believe any man was ever overcome with love because a woman used the right perfume.

Case Records of a Psychologist

Many Americans Can't Comprehend Simplicity

Here's a magician who points out something which professional men soon learn about the American public. People want to be duped: They disdain simplicity and "horse sense." They don't even respect a talented physician nearly as much when he charges them $5 as they would if he charged them $50 for the same service.

By DR. GEORGE W. CRANE

Case J-362: Dr. Harlan Tarbell, aged about 55, is one of America's greatest magicians. Most of you have probably seen him on the professional stage.

Last summer he consented to accompany me to our summer home in Indiana to put on a benefit performance for the aid of the local Boy Scouts.

The following week he flew to England where he was honored at a formal dinner in London, staged for his special benefit by the professional magicians of the world.

But as we drove from Chicago to Indiana, Dr. Tarbell said:

"Dr. Crane, I find that I cannot teach some of my best tricks to people because the tricks are too simple.

"It seems odd, but a large number of our Americans not only don't want simplicity but they can't comprehend it.

"They require complicated instructions and difficult formulae which will leave them confused, or they fail to respect you."

When I lecture in your cities, I occasionally encounter college professors who criticize me for making psychology simple.

Yet that art is supposed to be the cardinal virtue of every good teacher! A good professor should



be able to take an intricate idea and "sell" it to grammar schoolers in language they can understand.

Any poor teacher, however, can wander around in circumlocutions and pendatic lingo until he confuses even graduate students.

Dr. Walter S. Hunter, former president of our American Psychological Association, once told us students in his graduate seminar that he could read the late John Dewey, and then re-read him, but still not comprehend what he was talking about.

And that's no reflection on Dr. Hunter, who is one of our most brilliant American psychologists and an author of college textbooks.

It simply shows that John Dewey, who almost hypnotized public educators into blind worship, was a poor teacher or he could have put his ideas across. His followers have blindly aped him, which is why students moan!

A few modern advertising men and sales managers could revolutionize American education if they were given a chance to put our professors through advertising and sales training for just 6 months.

Professor Lew Sarett, America's modern poet of the outdoors and a topnotch public platform artist, told us students in his public speaking courses over 30 years ago, that the public will not respect a man if it can understand him.

"Yet you cannot effectively educate an audience unless it does comprehend," he said "so in this dilemma, I give them a simple talk, straight - from-the-shoulder, and in language they can all understand.

"But to impress them I inject about 2 minutes of high flown oratory in polysyllables even a Ph.D. college prof can barely comprehend.

"Thus, I put across my ideas to the crowd, yet retain their awed admiration as a 'high brow' whom college people can respect."

In modern medicine, this same "big shot" complex is very evident. Some parents disdain a physician if the latter eliminates the frills and exhaustive details from the feeding formula and its elaborate preparation each morning.

So doctors have learned to give complicated formulae that may sometimes require a special nurse to fill them. Then they charge $500 instead of $50 and are highly respected as specialists by such parents.

"Oh, my baby is such a difficult feeding problem that we must employ a nurse to prepare the formula!" such mothers may gloat at bridge parties.

So don't blame doctors for high fees. Most of you wouldn't respect a physician who didn't mystify you and inject folderol. You can't stand simplicity, even in reducing diets. You want things complicated.

(Copyright, Hopkins Syndicate Inc.)

Portraits

By JAMES J. METCALFE

If I had all the silvery words
. . . The polished tongue can say
. . . They could not tell my story
on . . . Our Silver Wedding Day
. . . They could not speak my
gratitude . . . For all your loving
care . . . Reflected lightly in the
touch . . . Of silver in your hair
. . . Or give my thanks for every
way . . . That you have been so
nice . . . With comforting devotion
and . . . Your every sacrifice . . .
The children you have brought to
life . . . And raised so motherly
. . . To fashion all the richness of
. . . Our happy family . . . I know
not how to thank you, love . . .
But with my smiles and tears . . .
I kiss the silver in your hair . . .
For five and twenty years.

(Copyright 1953)

Baering Down

By ARTHUR "BUGS" BAER
International News Service

Notice that once again we are supposed to share our top atomic secrets with our allies. If I was curator of that zoo I wouldn't tell 'em which end was front on a ferry-boat.

I got into a lot of grief ness about twenty years ago by saying something about the good neighbor policy. I said the only good neighbor was a vacant lot.

Now, they proved the dangerous spots of the world are the vacant places. And that the only good neighbor is an overcrowded boarding house.

Nevertheloose, I still claim we should clam up on our secrets. I would tell 'em nothing. And charge 'em full rates.

It was England that okayed the scientists who came over here and stole everything. They didn't take the kitchen stove. But they robbed the oven.

The best scientist in England was a Commie spyster. Once he got into Canada it was as easy as breaking a yolk.

They told him everything. He relayed it like it was a bucket in a flooded cellar.

From Our Files

15 Years Ago

ITALIANS REPORTED at French border; the Spanish frontier is believed periled as hundreds riot.

HISTORY OF MICHIGAN Indians to be revealed in an unusual exposition. Rare relics of Indian antiquity to be presented at Cranbrook.

20 Years Ago

CIVIL WORKS Administration urged as job insurance and old age pension substitute. Four million men could be put to work by project.

PONTIAC DECEMBER tax rate will be $6.60. Total includes Oakland County and State levies.

Persons Entering Middle Age Are Wise If They Have Hobby Calling 'Come On'

By WILLIAM BRADY, M.D.

Here's a man aged 60 who weighs 25 or 30 pounds too much for his height, still has his own teeth (how many, he does not say), very little gray hair, a good job, doesn't know what it is to have a "cold," has been taking the Iodin Ration for 18 years, has been told by his friends that he looks 45 years old. He tells me he has plenty of energy.

Well, what's his complaint? No bowling green in his vicinity?

No, I'm afraid the poor fellow is really a lot older than his friends say he looks.

Notice he says not a word about his golf, tennis, bowling, fishing, hunting, gardening or other hobby, avocation or sport.

If the man had a normal interest in any activity apart from his work or occupation it would be normal for him to refer to it when he speaks of having plenty of energy.

It is dangerous, I think, for any man or woman to enter middle age without avocation or hobby that constantly lures one away from regular work.

But let this misguided young man continue his sad story.

It seems he has a blood pressure of—who cares how many millimeters of mercury?

The specialist who supplied the customer with that information obviously held back even more important data, such as the basal metabolism reading, the percentage of polymorphonuclears and the cholesterol content of the bile.

Without these data how can a shrewd charlatan tell which "shots" to direct the office girl to administer?

Whether the poor fellow's introspection concerning his blood pressure has anything to do with it, is a question, but here is his complaint:

"The only thing I have to complain of is a tired feeling in my legs at the end of a day's work—8 hours on my feet. But when I get home and sit down and rest for about an hour and a half it goes away."

In the next paragraph the ma says he has given up all food with fat in them, drinks no milk eats no butter and would like t know if soft boiled egg is fattenin and whether cooked fats are a harmful to the arteries as . . .

The poor, poor fellow. His silly diet is not for reduction but, it seems, a fool attempt to protect the arteries, from just what, again, who cares?

It is not unreasonable to assum that a man or woman, 45 or 6 who works, plays or loafs all da or for eight hours without recess o diversion or rest or a breathe during which he or she may ele vate the legs and equalize the cir culation will feel tired.

He should enjoy a rest of a hour or so at the end of the day— especially if the poor geek tote around 25 pounds of slacker flesh as this chap does.

Signed letters, not more than one page or 100 words long, pertaining to personal health and hygiene, not to disease, diagnosis or treatment, will be answered by Dr. Brady if a stamped, self addressed envelope is enclosed.

(Copyright 1953)



FRANK CARRUTHERS
FUNERAL HOME
110 WESSEN ST.
PHONE FE 3-7374

Ambulance Service at Any Hour



OLD-FASHIONED — Smoking jacket is back in vogue. This one's lightweight wool with flannel lapels and pocket trim.

Oregon Teacher Has Everything Except Students

ELK PRAIRIE, Ore. (AP)—Schoolmaster Clyde Babcock, who hasn't had anybody to teach, finally has enrolled two pupils at Elk Prairie School.

Babcock, who gets an annual salary of $3,425 has been without students since school opened last September in this remote western Oregon community.

The families of the children he taught last year had moved away temporarily because work ran out in the nearby strawberry fields.

While waiting for students to show up, Babcock spent his time improving the building and working on the school flower garden.

Duck Shot by Vandal's Arrow Is Still Living

ST. LOUIS (AP) — A white Peking duck, pierced from stem to stern by a vandal's arrow, was in good condition today after the lead-tipped shaft was removed from its body.

The duck, owned by Mr. and Mrs. C. A. Diffey of St. Louis County, carried the arrow with it for about 12 hours before it was removed by a member of the Animal Protective Assn.

Reckless in Politics Too?

HASTINGS, Neb. (UP) — An Adams County motorist picked up for reckless driving here told the judge: "Well, sir, I guess I was thinking about politics and just naturally drifted a bit to left of center."

Save Your Car



RIDE THE BUS
To Work . . .
To Shop . . .
In All City Travel Needs.
Try it for a Week or Two!

PONTIAC CITY LINES

FREE!
PLAYING CARDS
Ask About Our Premium Plan
McGRATH
Mobilgas Service
Corner N. Telegraph & Elis. Lk. Rd.
FE 5-7101



GUARANTEED NOT TO FADE

PLEATED DRAPERIES

82" wide, 84" long only $3.98 PAIR

Pinch-pleated and custom-styled in lustrous spun rayon—Ten rich, plain colors: Rose, beige, grey seafoam green, hunter green, wine, lipstick red, copper, chartreuse, cocoa. Chromspun Draperies never fade because they're Color-Locked—*Guaranteed* not to fade. Here's new beauty for your home and priced so very low at Rosenberger's.

"Famous Group of Wallpaper Stores"
ROSENBERGER'S
34 S. SAGINAW ST.

FEDERAL'S OPEN EVERY NIGHT 'til Christmas

dress sale



Striped ombre, 12-18 .....3.79

Colorful Christmas Gift Styles

- Ombre cottons
- Pert chambrays
- Gingham plaids
- Crown patterns
- Many washable
- Broadcloth stripe
- Print pique'
- Rayon prints

Imagine her delight come Christmas morn when she opens her package! Just the color for her too . . . pastels, darks, stripes, prints and combinations. And here's a holiday tip for you . . . get some of these cottons for yourself. You'll wear 'em every day! Sizes 9-15, 12-20, 16½-24½.

3.79



Crease resistant, 12-18 ..... 3.79



100% easy-care acetates, 12-18 3.79



Washable prints, 9-15 ..... 3.79

GET every GIFT for Christmas! Take 6 months to pay. Credit-shop with Purchase Coupons.

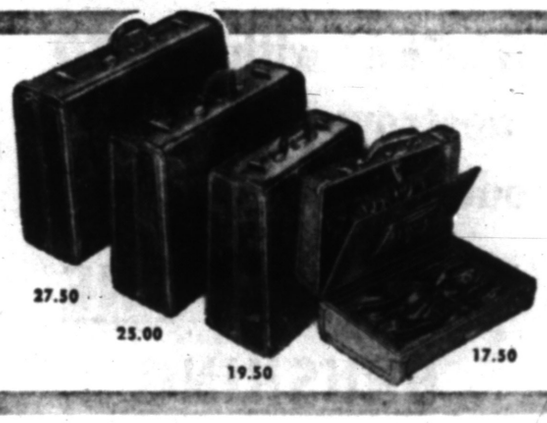

The world's finest . . . strong enough to stand on!

SAMSONITE LUGGAGE

17.50 to 35.00 Easy Terms

Beauty . . . and strength! Scuff resistant, long wearing, stainproof covered. All wood box . . . strong enough to stand on! Molded vinyl plastic binding. Easy-carry plastic handle. Dust proof. Many beautiful colors. Smart lining and brass exterior fittings.

Train Case or Vanity 17.50
Ladies', Man's O'nite 19.50
Hat and Shoe Boxes 22.50
Wardrobe, 2-suiter 25.00
Pullman or 3 suiters 27.50
29" Hand wardrobe 35.00

GIFTS for the WHOLE FAMILY from FEDERAL'S!



Child's hardwood SLAT ROCKER
3.22
Glowing honey maple finish rockers for hours of happy rocking, televiewing.



Her special dream! WALKING DOLLS
2.95
12-inch dolls, saran wigs, moving eyes, cute costumes to win the heart of any 'mommy'.



Jeweler's bronze DRESSER SETS
2.95
3-piece, engraved or hand painted back. Synthetic bristles in brush. Comb, mirror.

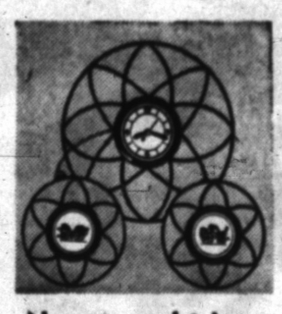

New wrought iron ELECTRIC CLOCK
9.95 Easy Terms
Plus U.S. tax
Fully guaranteed self-starting movement. Black finish. Matching plaques 1.95 ea.



Her 6-pc. Revlon MANICURE SET
2.95
Nu-enamel base coat, polish remover, cuticle remover, pusher, emerys, cuticle stick.



New cotton flannel GIFT PAJAMAS
2.98
Warm cotton flannel printed pajamas. 3 popular neck styles. Sizes 34 to 40.



Famous Empress SHEER NYLONS
89c 2-prs. 2.58
51-ga., 15 den. proportioned. Dark seams. Short, 8½-9½. Med. 8½-10½. Long 9½-11.



Festive new styles! NYLON BLOUSES
2.98
Dainty pleats and ruffles . . . gay stripes and plaids. A rainbow of colors in sizes 32-38.



Fine selection of GIFT HANDBAGS
2.95 Plus U.S. Tax
High fashion shapes and styles in leathers, pleated rayon faille and simulated shoe calf.



Van Raalte classic NYLON GLOVES
2.00
So fabulously soft . . . double woven, tapered style. Black, white beige. Sizes 6½ to 7½.



Sturdy Plastic TV HASSOCK
4.95
Crack resistant, washable plastic in 2 solid colors. Perfect for the kids to use for TV.



Famous "Waldorf" GIFT PAJAMAS
2.98
Sanforized cotton, high count broadcloths in coat and pullover styles. Sizes A-B-C-D.

FEDERAL dept. stores
SAGINAW AT WARREN, PONTIAC
OPEN EVERY NIGHT TO CHRISTMAS

Irish Repeat Festival

DUBLIN (INS)—Ireland is busily preparing for its second great "open house", the Ireland at Home Festival, to take place in the spring. It is a repeat of this year's successful festival which attracted visitors of Irish descent from every corner of the world.

Windstorms Do Happen . .

The cost for complete coverage for the average Pontiac home including fire, lightning, windstorm, cyclone, tornado, hail, smoke damage, explosion, and falling aircraft, can be had for as low as $6.50 per $1000, for complete insurance coverage.

YOU CAN'T TRUST NATURE...



Call . . .

KENNETH G.

HEMPSTEAD INSURANCE

102 E. Huron St. Ph. FE 4-8284

Desertion Substantiated

SPARTANBURG, S. C. (AP)—The woman had felt for some time that she had grounds for divorce. She told the court that her husband deserted her three months after they were married—in 1903.

Divorces

Anna A. from Edward D. Thayer
Mary O'Rourk from Edward O. Hill III
Florence from Walter Markiewicz
John B. from Norma J. Hicks
Kenneth A. from Lucille M. Elewert
Audrey A. from James C. Blackwood
George D. from Catherine Skellegner
Rose H. from Harley C. Snook
Helen L. from Alfred J. Irle
Viola R. from Robert R. Fisher
Virginia M. from Elmer L. Eselby
Mary E. from Willard Royland
Ellen L. from Robert J. Tedder
William H. from Thelma M. Smith
Naomi from James R. Kempton
Vivian A. from David H. Moffett
Lannie from John H. Jones
Marcella from George Dabney
Emma L. from Alfred J. Princinsky
Mary F. from Leslie T. Schouten
Lavena from Chalmers H. Robison
June E. from Louis A. Dagenais
Bernice from Otto C. Peterson
Margaret from Edward R. Pace
Patricia A. from Gerald G. Cole
Lila from Leon Kirkwood
Wynetta from Francis Rembowski
Sara L. from Clarence Voliva
Marie from Ray L. Martin

Hit-Run Driver Going to Prison

Anthony Redmond, 22, Killed Two Girls in '51, Violated Probation

Anthony Redmond, 22, driver of a car which struck and killed two girls Dec. 31, 1951, was sentenced to 1½ to 5 years in prison yesterday for violating probation.

Oakland County Circuit Judge George B. Hartrick ordered Redmond, of 2509 Rochester Rd., Royal Oak, confined in Michigan State Prison at Jackson.

Redmond was sentenced to three years probation, $500 costs, and 60 days in Oakland County Jail after pleading guilty March 18, 1952, to leaving the scene of an injury accident.

He admitted driving the car which struck and killed Jessie Anastos, 15, of Pontiac, and Barbara Holloway, 17, of Sylvan Lake, on Woodward Ave., Royal Oak, and then running away.

He failed to report monthly to the Oakland County probation officer, last appearing in June, 1953, according to probation records.

Patrick McKenna, chief probation officer, said Redmond ignored a letter he sent in September telling him to report. He was arrested on a bench warrant last week.

Make Policy Slips Arrest

Floyd Hudson, 30, of 931 Alger St., Detroit, was arrested by Pontiac Police Monday on Bagley street near Wessen street for illegal possession of policy slips.



HEAD PROTECTOR — Motorcycl Officer Marvin E. Sullivan, Beverly Hills, Calif., models a crash helmet he designed to reduce the percentage of injuries in accidents.

Orion Man Sentenced for 2 Traffic Violations

Gerald Sanderson, 31, of 3784 Squirrel Rd., Lake Orion, was sentenced to three days in jail and assessed $135 for two traffic violations yesterday.

Orion Township Justice Helmar G. Stanaback assessed Sanderson $100 and sentenced him to three days in jail for reckless driving, and fined him $35 with costs for driving without an operator's license. Sanderson pleaded guilty to both counts.

Catholics Honor Mother of Jesus

Thousands at Statue in Rome; Many to Attend Masses in Pontiac Area

ROME (AP) — School children, members of religious organizations and Romans by the thousands brought flowers today to the monument to the Virgin Mary in Rome's Spanish Square as a part of their observance of the Marian Year.

• • •

(Pontiac and area Catholics may attend Mass in the evening for the first time. Permission was given by Pope Pius XII in January to allow masses to be held in the afternoon where it was impossible for some to attend the morning hours.

(At 5 p.m. today a Mass will be said in St. Vincent de Paul and at 7:30 in Our Lady of the Lakes.

(It is estimated that about 3,000 will attend Mass at St. Vincent's church today, with five masses being scheduled. St. Michael, St. Benedict and St. Joseph also report record turnouts.)

• • •

Pope Pius XII, who called the year-long crusade of prayers and pilgrimage to honor the Mother of Christ, was to add his tribute to the huge pile of floral offerings already decorating the base of the monument.

The observances beginning today were proclaimed by the Pope to commemorate the centenary of the dogma of the Immaculate Conception, the Roman Catholic belief that the Virgin Mary—alone of mankind—was born without the stain of original sin. All others, Roman Catholics believe, inherit this stain because of Adam and Eve's disobedience in the Garden of Eden.

Clemente Cardinal Micara, the Pope's vicar for the city of Rome, celebrated a pontifical high Mass in St. Mary Major this morning. It was attended by cardinals archbishops and other high prelates of the church.

Pontiac Man Is Arrested After 1 Is Hurt in Brawl

Bobby K. Whittmore of 31 O'Riley St. was arrested by Pontiac Police early today for investigation of felonious assault after a companion complained Whittmore slashed him during a brawl.

The victim, Cordice Newport, 29, of 110 S. Saginaw St., was reported in fair condition at St. Joseph Mercy Hospital. He was slashed on the chest.

Police Link Stolen Check to Beverage Firm Theft

Theophil Dobsky of 480 Ferry St. told Pontiac Police Monday he cashed a stranger's check for $110.31 recently and then discovered it had been stolen.

Police are searching for the check casher, described by Dobsky as 24 years old, 5 feet, eight inches, blond and fair complexion. He is suspected of having stolen the check and a check protector machine from the Spadafore Beverage Co. last week, police said.

GAUKLER STORAGE CO.

no.1 specialists in storage, packing, local and long-distance moving



agent for ALLIED VAN LINES, Inc.

No. 1 on U.S. Highways • No. 1 in Service • No. 1 in Your Community

9 Orchard Lake

D-J

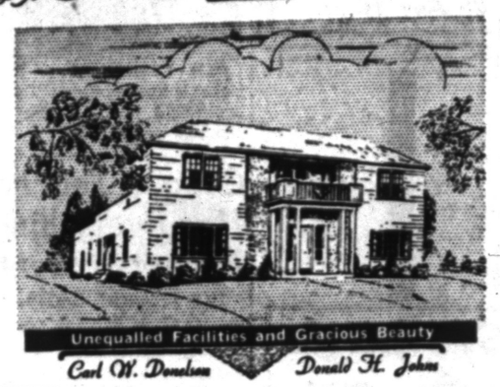

Unequalled Facilities and Gracious Beauty

Carl W. Donelson Donald H. Johns

Designed to Safeguard the Public Interest . . .

The requirements of education for the Funeral Director are founded on sound common sense. The requirements and standards of his ethical conduct is a way of safeguarding the public interest.

The high standards of the Donelson-Johns Funeral Home have long served as a beacon in guilding the ethical conduct of our profession.

Parking On Our Premises

Donelson-Johns Funeral Home

855 WEST HURON ST.

Phone FEDERAL 4-4511

Dr. Arnold A. Kanter

SURGEON CHIROPODIST

ANNOUNCES

The Opening of His New Office

Kay Building, 3½ South Saginaw Street

Corner Pike and Saginaw

Office Hours

Monday through Friday 9:30 - 5:30; Saturday 9:30 - 1:00

FE 3-7526 Evenings By Appointment Pontiac, Mich.

DOUBLE RED STAMP DAY

WEDNESDAY — AT ALL THREE THRIFTY DRUG STORES

IF YOU CAN BRUSH AFTER MEALS, THAT'S BEST—IF NOT

Here's a toothpaste for people who can't brush after every meal

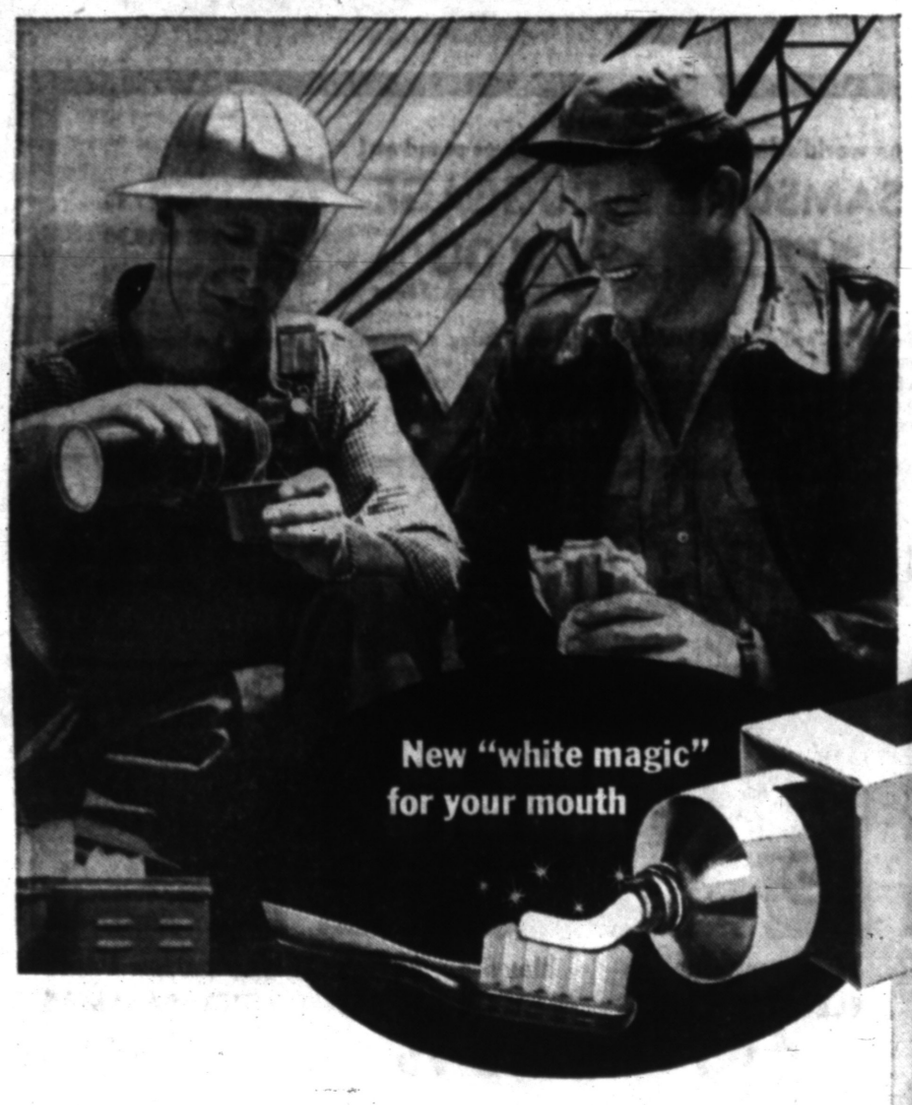

GLEEM with GL-70 destroys decay- and odor-causing bacteria WITH JUST ONE BRUSHING



Only Procter & Gamble's new GLEEM has GL-70...new cleaner and bacteria fighter!



Can't brush after every meal? Gleem with GL-70 combats decay! One brushing destroys most bacteria.

If you, like most busy people, just can't brush after every meal, use Procter & Gamble's new Gleem with GL-70, the exclusive new cleaner and bacteria fighter! Just one Gleem brushing destroys most mouth bacteria, shown to be the major cause of decay. Laboratory saliva tests prove that Gleem destroys bacteria!

One Gleem brushing and the mouth stays fresh all day!

A Gleem brushing before breakfast instantly stops mouth odor. In 7 out of 10 cases, the mouth stays fresh all day. Scientific, odor-measuring tests prove it! And there's no stain, no medicinal taste with delicious, white Gleem!

After-meal brushing important to children!

Dental studies show that most cavities occur during the school ages. That's why it's especially important for children to brush after every meal. Youngsters who brush regularly with GLEEM Toothpaste have fewer cavities—AND *more fun!* Because kids like GLEEM's frisky, new flavor so much, there's no fuss when it's time to brush! This swell-tasting GLEEM tops all leading toothpastes for flavor!

ONLY GLEEM has GL-70 . . . GLEEM fights decay by getting at the cause!

Here's Why She Will Want... A SINGER* CLEANER

Only $5 per month after minimum down payment. Liberal allowance on your present cleaner.

LOOK AT ALL THESE ADVANTAGES!



EASIER TO USE. All controls within reach on handle.



NO WINDING OF CORD. Cord reels in automatically with press of button.



NO FOOT-PEDAL ACROBATICS. A touch of the trigger will adjust handle.



EASILY GETS UNDER LOW FURNITURE. Housing only 5" high.



DISPOSABLE BAG. Just zip it out and throw away. No muss, no dust.



SO EASY TO STORE. No floor space needed.

PLUS

1. Exclusive Dual Suction . . . two fans for greater dirt-getting action!
2. Floating Brush . . . automatically adjusts to any rug thickness.
3. Midway Handgrip . . . perfectly balanced for easier carrying.



the AMAZING SINGER* Hand Cleaner

LARGEST SELLING HAND CLEANER IN THE WORLD!

ONLY $25.95 Pay $5.00 down—$5.00 per month

Lightweight, yet powerful as many full-size cleaners. Truly SINGER-Dependable! Nine easy-to-use attachments for every kind of cleaning also available.

See these Cleaning Miracles at your...

SINGER SEWING CENTER

Pontiac 102 N. Saginaw FE 2-0811

Birmingham 177 W. Maple MI 4-0050

Tree frogs are heard most often during damp weather and just before storms.

ROSE BOWL SPECIAL

follow Michigan State to CALIFORNIA

Lv. DETROIT or LANSING
DECEMBER 26, at 8 A. M.
Return Lv. LOS ANGELES
JANUARY 1, at 10 P. M.

De Luxe All-Expense

Includes: ROUND TRIP RAIL FARE, HOTEL, ALL MEALS except when in Los Angeles, FOOTBALL TICKET Reserved Seat at PARADE OF ROSES, transportation to game, baggage handling, side trip to MEXICO.

COACH or PULLMAN Accommodations

$249.50 Up
Including Tax

Deposit of $50.00 required

RIEBLING TRAVEL BUREAU
WOodward 3-0798
1516 Ford Bldg. Detroit, Mich.

3 Elderly Sisters Will Visit City for First Time

Wheeling, W. Va. (AP)—Three elderly sisters who've never been in a big city will be the toast of the town today.

Wheeling city fathers will give the royal treatment to the Huffman sisters, Lou, 73; Belle, 70; and Viola, 67. They have lived within 25 miles of ere all their lives but have never visited a metropolitan area.

After being picked up in a new convertible at the Belmont County, Ohio, home, the sisters will be whisked through a day's activity of geting the keys of the city from Mayor Charles J. Schuck, being interviewed by radio and television, and having lunch with the Rotary Club.

It's Wheeling's way of doing a good turn for the day.

The moon is still alive. It is sending out constant radio waves which indicate a temperature below its surface of from 150 to 200 degrees above zero.

Thief Snatches $101, Harry's Dollar, Too

CINCINNATI (AP)—A year ago today Harry S. Truman stopped in Cincinnati and bought a paper from Mrs. Aleen Knierim, a fellow Democrat.

She put the dollar he gave her into the cash register before she recognized the former President and before she noted he had autographed it.

Last night a thief snatched her purse. It contained $101 plus "Harry's dollar."

"It's the dollar President Truman signed that I feel so awful about," she told police.

Choir 'Surrender All,' Thief Escapes With $87

MACON, Ga. (AP)—As the Tattnal Square Baptist Church choir sang "I Surrender All" Sunday night, a thief entered the choir dressing room and took three billfolds containing $87.

Police said Johnny Williams, 44, of Aiken, S. C., admitted the theft.



NEW TYPE TUB—A private entrance as well as hot and cold running water are selling points of this new-type bathtub on display in Stockholm, Sweden. Mr. Per Bergman, the designer of the tub, explains that the door is especially designed to help the lame.

OKs Action on Guiana

LONDON (AP)—The House of Commons okayed the Conservative government's suspension of British Guiana's constitution by a vote of 304-271 last night. The tally came on an opposition Labor motion to annul the suspension.

$174,000 Damages in Freak Mishap

CHARLESTON, W. Va. (AP)—Two contractors yesterday agreed to pay $174,000 in damages because a heavy tree stump was blasted right into an open convertible, seriously injuring two West Virginia youngsters.

The freak accident happened last June as workers were blasting Stumps to clear a way for the new West Virginia Turnpike near Ponda.

The contractors, Morrison-Knudsen Co., Inc., and Ralph E. Mills Co. of Kentucky were defendants in suits brought in behalf of the injured, Glenna Douglas, 15, of Chelyan and James Russell Silman, 17, of Dry Branch.

$4,500 in Charity Money Stolen From Elks' Safe

ALHAMBRA, Calif. (AP)—The Elks Club's annual charity drive neted $4,500. The money was placed in the club's safe Sunday night.

It isn't there any more. A thief made himself the sole beneficiary.

Men's Flannel SHIRTS
Choice of colors and plaids.
$2.98

Christmas Snow Lights, Phantoms for Decorating.
TOYS—GIFTS

Wednesday Is DOUBLE STAMP Day

HINCKLEY'S
W. Huron at Telegraph Road
5c to $1.00 Store
Ph. FE 2-6800

STEWART GLENN CO.



Three Outstanding Values FROM OUR GREAT TOY DEPT.

IDEAL'S Betty Crocker Junior Baking Kit



4.98

Girls! Boys! Bake real pies and cakes!

33 PIECES
• 12 BAKING MIXES
• 21 UTENSILS (Aluminum by Mirro)

It's easy! It's fun! Betty Crocker baking book with recipes and instructions tells you how. 33 piece complete set in a whopping big colorful box. A most welcome gift for boys and girls.

The Perfected Portable All-Speed Phonograph!



World's smallest, lightest, 3-speed phonograph!

New, exclusive, true-to-life Stereosonic Sound!

Dual needle, retractable tone arm!

It's all plastic!

Decorator colors!

29.95

Plays All 7", 10" and 12" Records

Here it is at last — the perfected portable all-speed, all-plastic phonograph with revolutionary new stereosonic sound! You have to hear it to believe its amazing tone. You have to see it to appreciate its beauty. You have to own it to enjoy the finest value of them all!

MUSICAL PLASTIC ROCKER

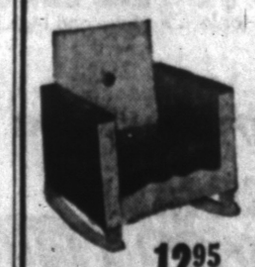

WEAR-EVER PLAY ROCKER

Young one's own upholstered rocker for play and television.

Well padded with No Sag Springs, covered with attractive, durable, easy to clean plastic material. Rocker is a big 13 square inches by 21" high, 17½" wide, and 17" deep.

Comes in either red, blue or yellow with grey two-tone.

12.95

Has Music Box That Plays When You Rock!

Stewart-Glenn Co.
86 to 96 SOUTH SAGINAW STREET

It's here . . . and it's terrific!

NEW Winter-Grade Gulf NO-NOX Gasoline

The most powerful, most efficient fuel in all Gulf history!

Just in time for the toughest motoring season of the year, Gulf now brings you a new gasoline that just can't be beat for power, efficiency, economy—new Winter-Grade Gulf No-Nox. Here's why:

New high in Knock-Free POWER! — Highest in Gulf history. You'll notice the difference on the first hill—or when you want a burst of *safety-speed* to step around trucks on the open road. For new Winter-Grade No-Nox delivers the greatest knock-free power in Gulf's 52-year record of leadership.

New high in QUALITY! — Makes any car run at its best. New Winter-Grade No-Nox gives you "stop-watch" starting no matter how cold it gets . . . protects against excessive choking which can raise gasoline consumption during warm-up as much as 40%. And Winter-Grade No-Nox protects your engine against uncontrolled combustion—major cause of troublesome, power-wasting knocks and pings.

New high in VALUE! — Gives you today's longest possible mileage. Keep your own records. You'll discover that new Winter-Grade No-Nox is unsurpassed for long mileage. And No-Nox gives you knock-free, engine-saving smoothness that adds so much to the pleasure of driving.

GULF

Prove all this with your next tankful!

Cat Problem Is Solved; Police Disposal Is Riddle

SPRINGFIELD, Mo. (AP) — A civet cat, is a pint-size skunk with a gallon-size stink. One took up residence under a local woman's front porch. She called the cops. Officer Charles Slavens took the corpse back to headquarters.

The street department buried the civet cat but they're still wondering how to dispose of Officer Slavens.

Revolutionary NEW METHOD PUTS CUSTOM SHOE MAKING ON MASS PRODUCTION BASIS

FOOT-SO-PORT SHOES
If You Care for Your Feet



A LARGE FACTORY DEVOTED TO MAKING SHOES FOR MEN AND WOMEN WHO HAVE TROUBLE WITH THEIR FEET

ACTUAL CASTS of YOUR FEET
Show all irregularities or deformities. The casts are made with an exclusive technique developed in the Foot and Shoe Research Department of the Makers of Foot-so-Port Shoes.

FOOT SUFFERERS
We have in stock a shoe specially designed to fit bunion joints, hammer toes, and lapped over toes. We also carry up to date styles for normal feet. Headquarters for large and small sizes, narrow and wide widths.

Twenty Five Years of Study and Research Has Produced America's Greatest Shoe Construction for Men and Women

Authorized Agency for Foot-so-Port Custom Shoe Service
SNOVER'S
HEALTH-SPOT SHOE STORE
46 N. Perry (Pontiac Hotel Bldg.) FE 5-2711

AUTO QUIZ for new car buyers

Q What new automobile covered 90,000 miles with a gas mileage like this?

BETTER THAN 30 MILES A GALLON!

A AERO WILLYS, of course!

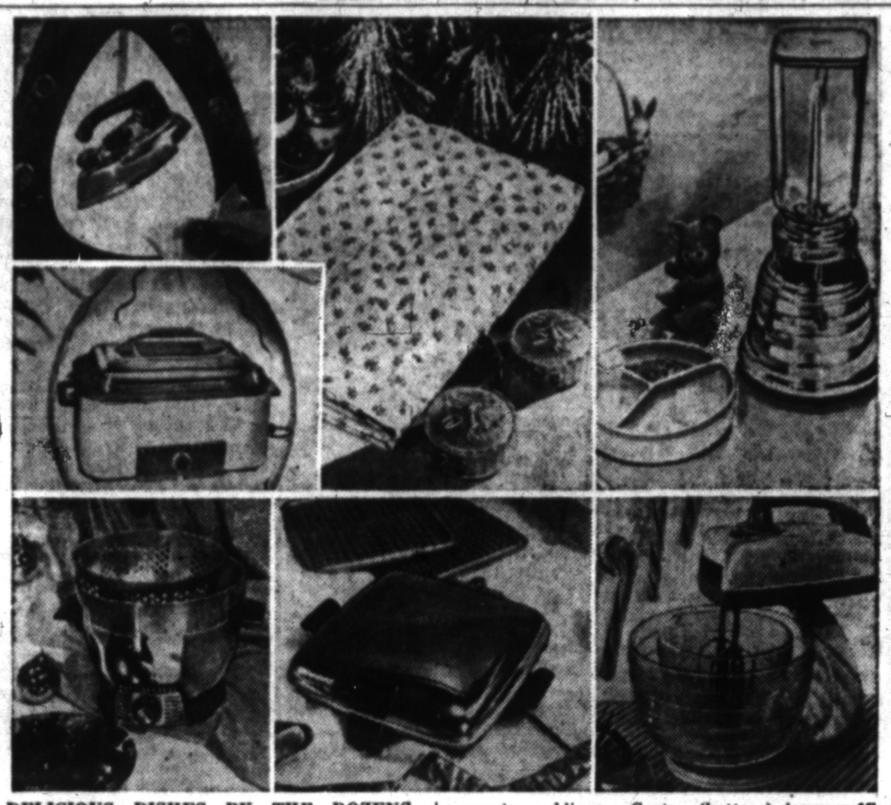

DELICIOUS DISHES BY THE DOZENS—Housekeeping is coming to depend more on electrical aides which make excellent Christmas gifts. At left (top to bottom) is an iron that converts instantly from steam to dry; a roaster-oven that will take a batch of cookies or a 20-pound turkey; and a French-fryer that can cook everything from soups to puddings. Center (bottom) is a waffle iron that converts to a sandwich grill; top is an electric sheet for warmth without weight on cold nights. At right (top) as blender to take away the burdens of chopping, skinning, straining or mashing foods. At bottom is combination electric mixer, grinder and juicer.

All Can Share Electric Gifts

New Equipment Is Both Attractive, Versatile and Useful

High on the list of gifts most likely to succeed on Christmas are those that a family can share—that everyone will get some use from. And fitting this description perfectly are modern electric housewares.

Such gifts are practical and lasting. You can be almost certain when you give them that they'll serve for many Christmases to come, making life easier and more pleasant the while.

One fine gift all the family can enjoy is the infra-red rotisserie broiler. This appliance, still fairly new, first caught on as a Yuletide gift four years ago, and ever since its popularity has been booming.

Extremely versatile, the rotisserie is portable and is controlled automaticaly. It can cook an entire meal at once—broiling, barbecueing, roasting, grilling, frying or toasting—with a minimum of work and time.

Booming in popularity, too, is the deep-fat fryer. One new model, which comes in a flared bowl shape, can fry a whole package of frozen shrimp or as many as eight doughnuts at one time in only three pounds of shortening.

It cooks everything from soups, stews, and pot roasts to sauces and puddings, and can also be used as a casserole, bun warmer, chafing dish, steamer or blancher.

Styled for buffet- and table-service, it is chrome finished outside, has a spun aluminum interior, and comes with a perforated fry basket.

Since eating is a favorite family pastime, such gifts are sure to be appreciated by Dad and the kiddies. And Mom will like them best of all, as they'll dress up her kitchen and make her cooking chores easier.

Another "for instance" is a combination sandwich grill and waffle baker.

With more than 200 square inches of cooking surface, this appliance makes short work of turning out delicacies right at the table.

As many as eight toasted sandwiches or six eggs or 12 hamburgers can be prepared at one cooking. Or when the family is famished for waffles, each baking produces four large individual servings.

For bigger kitchen tasks, you can't go wrong in presenting that special person with a gleaming roaster-oven. And the young couple on your list can always find ample use for such items as a toaster, mixer, hotplate, egg cooker or knife sharpener.

Don't get the idea, however, that the electric housewares category is at all exhausted by "kitchen-type" gifts.

Especially appealing for anyone on your list are the electric blanket and sheet, which help bring through their light, gentle warmth, the priceless gift of sleep.

Then, of course, you can take your pick gift-wise from such standard joymakers as irons, vacuum cleaners clocks, fans and hair dryers. And, if you want to be sure to "electrify" the recipient, you can purchase a handsome gift certificate which he or she may later redeem for some much longed-for item.

The Mississippi river surface between dikes at New Orleans normally is about three feet above the average level of the city's streets.



USEFUL BULB GADGET—Making a fine Christmas gift is this novel phone light. It's fine for jotting down notes.

TV Courses Offered

BRIDGEPORT, Conn. (UP)—The University of Bridgeport is offering televised sociology and English courses for which full credit will be given upon payment of tuition and passage of final examinations.

COMFORT TO CANADA



Your comfort is our business on the Maple Leaf Route! Travel fast, dependable Canadian National to Toronto, Montreal, Quebec • Call or write:

H. F. WRIGHT, Grand Trunk Pass. Sta., Pontiac, Mich. Phone FEderal 5-8131

GRAND TRUNK • CANADIAN NATIONAL RAILWAYS

Ye Olde Institution

PROVIDENCE, R.I. (UP)—Signs identifying offices in the city hall are written in ordinary boldface letters with one exception. A sign saying "marriage licenses" is written in Old English.

At one time in Ireland, candles lighted on Christmas Eve could only be snuffed by a woman who bore the name of Mary, as a mark of honor to the mother of the Infant Jesus.

Researchers in Louisiana Doublecross Sugar Cane

BATON ROUGE, La. (UP) — Fooling sugar cane is becoming a major scientific endeavor at Louisiana State University.

University researchers have developed a technique of forcing cane to bloom in early summer by tricking the plants into thinking it's fall.

How? They simply plant the cane in large crocks, expose them to sunlight for periods that correspond to the length of fall days, then roll the crocks into a large shed.

Each day the plants are given shorter stays in the sun, just as the autumn days would get shorter. The plants, thinking winter is near, start producing tassels and seeds, thereby giving LSU researchers an opportunity to advance sugar cane cross-breeding.

Cane, a major crop in this state, requires a long and warm fall season to grow the seed-producing tassels. Louisiana's fall normally doesn't last long enough, and if it did, a whole year would be required to produce tassels for each crossbreeding experiment, if nature were allowed to take its course.

Dr. St. John P. Chilton and Dr. Charles F. Moreland, who heads the sugar cane research at LSU, said they will be able to practice crossbreeding more than once a year instead of waiting for nature's opportunitiy.

If the crossing of a plant is not successful on the first try, they can force flower production and try again within a few months instead of waiting an entire year.

Drs. Chilton and Moreland have to be extremely accurate in moving the cane crocks into the dark sheds each afternoon. They reduce the daylight slightly more than a minute each day.

Cane-fooling is the second successful venture made by LSU entomologists into the business of tricking nature. In 1937, university horticulturists slashed vines on sweet potatoes. Instead of dying, the potatoes bloomed and set seed—enabling the crossing and breeding of new sweet potato varieties at the researcher's will for the first time in this country.

This technique resulted in Louisiana's national leadership in sweet potato production.

Early Christmas music, written and sung in Latin, was too theological in character for popular use. In the 13th century St. Francis of Assisi is said to have influenced the rise of the Christmas carol, written in the vernacular, according to the Encyclopedia Britannica.

(Advertisement)

KIDNEY GERMS May Keep You On The Run

There is nothing that can make you feel older and more depressed than losing sleep and worrying about Getting Up Nights (too frequent, burning and itching urination) Backache, Bladder Cramps, Strong, Cloudy Urine, or Pressure over the Bladder, due to minor Kidney and Bladder Irritation. In such cases New Improved CYSTEX usually gives quick, wonderful, soothing relief through its bacteriostatic action in acid urine and its analgesic effect as a mild, gentle pain reliever. Over 900 million CYSTEX tablets used in last 35 years prove safety and success. Don't waste time. Get CYSTEX from druggist today under money-back guarantee. See how much better you feel tomorrow.

You Can use DISCO SMOKELESS FUEL anywhere other solid fuels are used!

BURNS CLEANER — CONSOL DISTILLED COAL DISCO TRADE MARK — LESS FURNACE ATTENTION

ORDER NOW!

Sibley Coal & Supply Co.
140 N. Cass Ave. FE 5-8163

Benson Has Good
Clean Coal
KENTUCKY
LUMP – EGG – STOKER
POCAHONTAS
EGG – STOVE – BRIQUETTS – STOKER
Discounts on 2 Ton (or more) Orders!
M. A. BENSON CO. Inc.
Lumber • Builders Supply • Fuel
Phone 42521 549 N. SAGINAW
CALL FE 4-2521

Ellen Mikay Contemporary GROUPING

Creating a spirit of freshness and cool competence . . . a new treatment in skillfully hand-fired ceramics . . . hand painted China Lamps in nature's own refreshing colors. Equally attractive in the modern or traditional interior decor.



See these modern, graceful Lamps today! Equipped with 3-Way socket for low, medium and high lighting.

Convenient Terms
THOMAS' Economy FURNITURE CO.
361 South Saginaw Street
Ample Parking Ample Parking
Honestly... OUR LOCATION SAVES YOU MONEY



Sparks-Griffin FUNERAL HOME
"Thoughtful Service"
24-Hour Ambulance Service
46 Williams St. Ph. FE 2-5841
Garnet M. Sparks Glenn R. Griffin



If you own a car...

it will pay you to have the most complete auto insurance protection money can buy

. . . and to get an extra margin of protection—insure with Michigan Mutual Liability's famous Blue Ribbon Auto Policy. Plus this extra protection, you get fast, friendly claim service and dividend savings.

Phone Today— FOR FULL INFORMATION AND RATES ON YOUR CAR.



73 W. HURON ST.—FEDERAL 2-0141
Automobile • Workmen's Compensation
General Casualty Insurance
MICHIGAN MUTUAL LIABILITY COMPANY
OF DETROIT
Through its affiliate it writes Fire Insurance and Allied Lines



For A Merry Christmas
LEWYT 1¢ SALE!

Save $24.94! Just 1¢ and your old cleaner brings you this big $24.95 Treasure Chest if you buy the amazing new LEWYT VACUUM CLEANER now!



NEW LEWYT
World's only cleaner with automatic 4-WAY rug cleaning!



At every stroke, Lewyt's No. 80 Carpet Nozzle gives you:
1. WIDE-ANGLE SUCTION! (on forward stroke) For deep-down dirt, surface litter
2. PILE-COMBING ACTION! For threads, cat and dog hairs!
3. RUG-BRUSHING ACTION! Grooms nap, restores colors!
4. DEEP-CLEANING SUCTION! (on back stroke) Gets ground-in embedded dirt!

NO DUST BAG TO EMPTY! $1.25 a week NO DOWN PAYMENT!

Never before has 1¢ bought so much! What's more, you'll discover how really easy cleaning can be! Lewyt super-cleans rugs! Comes with all tools for floor-to-ceiling cleaning! Rotates—reaches wall-to-wall from center of room! Has NO DUST BAG TO EMPTY!

OFFER LIMITED! COME IN NOW!
A Small Deposit Will Hold 'til Christmas
ROY'S REPLACEMENT PARTS
96 Oakland Avenue FE 2-4021

Books Please if Well Chosen

But They Are Tricky Gifts and One Must Know the Receiver

The best way to pick a book for a fellow is to pick the fellow first. And if it's for a girl, pick her first, too.

A book is one of the trickiest gifts. In general, almost any book will be welcomed by almost anyone, for people love to have books around if only because colorful dusk jackets liven up a shelf.

But in particular, a book can do you the good turn, or the ill turn, of telling on you, the giver—tell what you are like, what you do like.

If you are not well acquainted with the person to whom the book is going, select one to meet this problem.

There are the books on impersonal subjects and with an impersonal point of view. They are the books that do not betray you.

Such books for instance, are volumes of photographs, histories of the automobile, of the train, views of Scandinavia, of France, reproductions of great paintings sometimes with a popular foreward, sometimes a scholarly.

If you're getting an art book for your maiden aunt, you may want one without too many nudes; your bachelor uncle, however may have different tastes.

Aside from such considerations, this sort of book is a safe and sure bet. It will be enjoyed. You will be thanked. It will be pointed out to callers.

It's harder to pick a book for someone you know, but in a way it's easier, too. You know what he likes.

You know your father is interested in literature on the Civil War, or your mother in historical romances. Or in the opposite direction, you know the boy wants to be an airplane pilot, and the girl hopes to become a nurse.

Then comes the job of running down a worthwhile book in any one of these fields.

You can read the critics, listen to the cook-store clerks, read the jacket, or even quickly thumb through the book itself. The only sure way is to read the whole book. That's one good thing about giving it: You have the chance to read it, too.

For your friend, you have to be more careful. Yo udon't know him as well as you know a relative. Is he the kind of person who longs to be in the swim? Pick something from a best-seller list.

One final word: Don't let all this advice discourage you. Think of the number of neckties you get at Christmas, or give, that you wouldn't be caught dead with.

You thank the donor, and thank him in earnest, too. Then the day after Christmas you hurry back to the store and exchange it.

You may do likewise with a book, and a book is a book.

That Medicine Must Also Be Good for Snake Bites

ELIZABETHTON, Tenn. (AP) — A 19-year-old youth sentenced to a month in jail as a drunk driver was well prepared. The prospective prisoner carried an overnight bag stocked with toilet articles, several pocket-sized books, a deck of cards and a carton of cigarettes. He also brought a bottle of medicine.

"I have a cold," he explained, "and Mom insists that I take my medicine regularly."



United Press Photo

FRIGID FUN—"Mr. Polar Bear" is one fellow who really enjoys chilly weather and mounds of snow. Winter walks into his outdoor cage at Brookfield Zoo, Chicago, making him think of home. You can see by his happy expression that he loves the ice and snow.

Chemical Snow for Christmas Outdoes Nature

NEW YORK (UP)—Push-button snow that outdoes nature is available this Christmas for spraying on trees, holly wreaths and packages.

In addition to the traditional white, the artificial snow comes in almost a dozen vivid colors, including red, green, blue and yellow.

You simply aim the container and spray on the fluffy flakes.

The chemical snows also may be used in making novel table decorations with common weeds by combining various colors.

There's even a kind of fluorescent snow that gives a third dimension effect when exposed to "black light" fixtures.

Youngsters can employ chemical snow for model train layouts by using white to cover simulated hills and green for lowland regions.

"Freon" fluorinated hydrocarbon, the same type of chemical which acts as the cold-making agent in most mechanical refrigerators, provides the propellent pressure in the aerosol container.

You don't need a shovel to remove the snow. You brush it off with a cloth when it's time to take down the Yuletide decorations.

Result of Heavy Rain

HARTFORD, Conn. (UP) — City maintenance crews often pull strange things out of manholes and catch basins. But even they were surprised to find a complete metal lawn roller caught at the bend of a 30-inch-wide sewer pipe.

Traffic Offenders to See Science Exhibit at Court

ST. LOUIS (AP)—Traffic offenders who appear in City Court today will see a scientific exhibit showing the effect alcohol has on driving ability.

City Judge Morris M. Rosenthal saw the exhibit at a recent clinical session of the American Medical Assn. here. He made arrangements to borrow it for 60 days for his courtroom.

Civic Enterprise

CAPE ELIZABETH, Maine (UP) —Town construction workers were surprised when they reported to the job one morning and found their street roller shiny with a new coat of paint. They theorized that a civic - minded resident couldn't stand the sight of the rusty roller any longer.

Give Them Music for 'Record' Joy

Christmas Music

Carols — St. Luke's Choristers (Capitol)

Amahl and the Night Visitors (RCA)

Arthur Godfrey Christmas TV Show (Columbia)

Boys' Town Choir Christmas Music (Capitol)

Christmas Magic—Hugo Winterhalter (RCA)

Children's Records

Bugs Bunny and Alladin's Lamp and Henery Hawk (Capitol)

Bozo at the Circus (Capitol)

Christmas Songs With Rosemary Clooney (Columbia)

Rudolph the Red-Nosed Reindeer —Bing Crosby (Decca)

Popular—Instrumental

Current Pop Instruments (Columbia)

Pop Parade (MGM)

Frankie Carle's Piano Party (Columbia)

Popular Favorites by Stan Kenton (Capitol)

Glenn Miller Limited Edition Album (RCA)

Popular—Vocal

Dream Time—Martha Lou Harp (Columbia)

Eartha Kitt (RCA)

Dinah Shore Sings the Blues (RCA)

Old Favorites

Banjo Bonanza — Art Mooney (MGM)

The Anthony Choir—Ray Anthony (Capitol)

Romance—Frank Parker and Marion Marlowe (Columbia)

Black Coffee—Peggy Lee (Decca)

Musical Comedies

"Me and Juliet" (RCA)

"Can-Can" (Capitol)

"Guys and Dolls" (Decca)

"South Pacific" (Columbia)

Jazz

Barrelhouse Jazz — Turk Murphy (Columbia)

Benny Goodman Plays Fletcher Henderson Arrangements (Columbia)

Fats—Fats Waller (RCA)

Premiered by Ellington — Duke Ellington (Capitol)

Symphonies

Mendelssohn: Symphony No. 4 and Beethoven Symphony No. 8 (Columbia)

Elgar: Symphony No. 1 (RCA)

Cherubini: Symphony in D (RCA)

Operas

"I Pagliacci" and "Cavalleria Rusticana" (RCA)

"Iolanthe" or "Patience" — D'Oyly Carte Co. (London)

"The Rake's Progress" (Columbia)

Concert Artists

Eleanor Steber Sings Mozart Arias (Columbia)

"Melba"—Patrice Munsel (RCA)

Inca Taqui—Yma Sumac (Capitol)



HOBBYISTS GO FOR ACCESSORIES—Camera fans, for example, love flash guns, view finders, lenses, light meters.

Home Economics Class Invaded by Navy Vet

McPHERSON, Kan. (AP) — McPherson college's home economics department has a male student—a Navy veteran who didn't do a lick of cooking while he was in the service. In the foods class, Vernin Dossett explains he plans to go into the hotel and coffee shop management foeld.

Fifty-three girls also are studying home economics.

Over Angered Husband Deals Out Sunday Punch

PATERSON, N. J. (AP) — To keep her husband at home a wife put water in the gas tank of his car. He resorted to blows.

The judge fined the husband $25 for assault and battery after hearing his story that the gas watering kept him from getting to church.



Jewelry and Furs

Jewels and Furs represent major investments.

Call us about World Wide "All Risk" Protection.

H. W. Huttenlocher AGENCY

H. W. Huttenlocher Mae E. Kerns

318 Riker Bldg. FE 4-1551

WHY . . a pre-arranged funeral?

The responsibility of making funeral arrangements often arises suddenly. It presents a problem to the family of the deceased. As a result, many thinking people today arrange funeral details in advance. Of course, this in no way implies that any payment is due in advance.

Huntoon Funeral Home

79 Oakland Ave. Pontiac





THE WELCOMED SANTA . . .

There's no Santa so welcome as one who comes paid-for-in-advance! That's the kind you'll have at your house next year, if you look ahead and join our 1954 Christmas Club now. A little put away every two weeks will buy a lot of happiness for everyone next Christmas—Join Today!

JOIN OUR CHRISTMAS CLUB NOW!

WE'RE NOW OPENING OUR 1954 CLUBS

For Your Convenience New Club Payments Come Due Every 2 Weeks!

1.00	Every 2 Weeks	$ 25.00
2.00	Every 2 Weeks	50.00
4.00	Every 2 Weeks	100.00
10.00	Every 2 Weeks	250.00
20.00	Every 2 Weeks	500.00

The Community National Bank of Pontiac, Michigan

With BRANCHES At

N. PERRY at GLENWOOD W. HURON at TILDEN

OUT OF CITY BRANCHES

WALLED LAKE KEEGO HARBOR

Member Federal Deposit Insurance Corporation

HOME DECORATOR'S DELIGHT!



WOMEN LOVE SENSATIONAL NEW Seal Rite PAINT WITH "COLOR TINT"

gives exactly the shade you want—every time



MIX-IT YOURSELF!

Save money with Seal Rite PAINT

and amazing new "COLOR TINT"

ASK US ABOUT IT TODAY!

For Nearest Dealer Call . .

West Detroit Glass of Pontiac

FEderal 2-8397

All This FOR ONLY $2278.62

delivered locally; state and local taxes extra.

Your price depends upon choice of model and body style, optional equipment and accessories. Prices may vary slightly in adjoining communities because of shipping charges. All prices subject to change without notice.

"ROCKET" ENGINE

Performance! You command the thrilling, high-compression power of the world-famous "Rocket" Engine! Come in soon . . . take the "Rocket" out on highways, hills . . . on any test course you choose!

POWER STYLING

Glamor! You ride in style . . . in a car that's distinctively Oldsmobile! From the bold front end and the air-foil sweep of its fender lines to the long, level rear-deck—it's a stand-out in beauty!

CUSTOM-LOUNGE INTERIORS

Luxury! You'll relax in a spacious, gracious atmosphere . . . richly tailored . . . foam-soft, square-backed seats . . . fashion-smart fabrics with handsome trim and appointments to match.

POWER-RIDE CHASSIS

Comfort! You'll ride easily over even the roughest roads—cradled by the rigid, rugged Power-Ride Chassis. Come in and try the "Rocket Ride" . . . make a date with *value* in a "Rocket 8"!

. . . . when you go Over to Olds!



Car illustrated above: DeLuxe "88" 2-Door Sedan. A General Motors Value.

"ROCKET" ENGINE OLDSMOBILE

SEE YOUR NEAREST OLDSMOBILE DEALER

JEROME MOTOR SALES CO.

280 S. Saginaw St., Pontiac, Mich. Phone FE 4-3566

Get a Good
USED TV
at HAMPTON TV
286 State St.
$10-$15 Down—$5 per Week

(Advertisement)

Bleeding Piles Just Fade Away

"I had a bad case of bleeding piles as any person could have," writes Ferndale, Mich., man, "and I tried all kinds of pile ointments, suppositories and even treatments with little or no relief. Then I tried RECTORAL. Thank God for this miracle medicine. In just a few days bleeding with the accompanying soreness and irritation began to disappear and in a few more days it was entirely gone. It is now nearly two years and there has been no return. Every sufferer should try this wonderful medicine." If you have bleeding piles, why suffer any longer? Just take a tablespoon of this miracle RECTORAL after meals and at bedtime for a few days according to directions. That's all you do. Get a bottle today at: Simms; J-V; Hallman Drug; Luttrell Pharmacy; Walgreen's; Sankster & Jones; Dunseth; Cole's; Blinks; Rule; Quality; Keego Drug, Keego Harbor; Drayton Plains; Auburn Heights.

Pontiac Teachers to Learn New Science Course

Some 60 teachers and two Wayne University instructors will meet once a week next semester to revise the science course taught in Pontiac's elementary schools.

Monday night set aside $1,500 to pay the two instructors' salaries.

Frank J. DuFrain, superintendent of sc ools, explained the workshop" project crystalized after last week's curriculum conference. Grade school teachers spent a day with Wayne University and Michigan State Normal College instructors discussing ways to use movies, slides, plants, animals and field trips in teaching science.

DuFrain commented that Pontiac teachers were eager to take the Wayne workshop course, and 64 have already enrolled.

Greatest vegetable oil source in the world is believed to be the Amazon valley in South America.

MEMBER NATIONAL ASSOCIATION OF INSURANCE AGENTS

If You're Confused
About the New Auto Insurance Rates
Call Us!



LAZELLE AGENCY, INC.
Our Own Personalized Service on Every Policy
504 Pontiac Bank Bldg.
FE 5-8172



Dan Lazelle Bob Lazelle

Allan, Officers Fly to Michigan

Confessed Murderer to Be Taken to Marquette in Motel Slaying

MARQUETTE (AP)—Two State Police detectives and a 17-year-old admitted murderer are on their way back to this upper Michigan city today after a chase that led from Michigan to Miami, Fla.

Seventeen-year-old Allan Smith waived extradition in Miami yesterday and boarded a plane for Chicago with the two officers who came down to get him. They'll go by train from Chicago to Marquette.

Smith told the officers yesterday how he killed Mrs. Celeste Holton, 52, a Newberry resort owner, and Robert Milton, 67, a caretaker, and then fled in a stolen car to Adrian, where he bought a ticket to Miami with stolen money.

Detective Sergeant Anthony Spratto and state trooper Charles Hinman of Michigan questioned the youth. He had previously admitted robbing but denied killing the pair.

"Why did you do it," they asked him. "I don't know why," he said. "But you did do it?" asked the officers. "Yes," Smith answered.

He was arrested Saturday, the fourth day after the killings, in a Miami bus station where he was playing a pinball machine while waiting for a bus to Denver.

Michigan authorities had tipped off Miami police that Smith may have been heading there.

Incandescent lamps generate four time more heat than the fluorescent type.

Heard in a Pontiac Church Today

Virgin Mary Is Honored Thus Inspiring Love, Hope

The Rev. W. J. Rademacher, assistant priest at St. Vincent de Paul Catholic Church, preached today at the Feast of the Immaculate Conception services.

Father Rademacher came to Pontiac in May 1950.

St. Vincent de Paul Church was built in 1886 and was the first Catholic church to serve this community.

The following is from Father Rademacher's sermon:

* * *

The churches of the city of Pontiac are to be warmly congratulated for their dignified portrayal of the true spirit of Christmas in the recent parade ushering in that wonderful season of the year which reminds us that we are all truly brothers of the Babe who was born at Bethlehem.

In the beautiful unfolding of the story of the promised Redeemer, the floats, as they passed in review, brought home very forcefully how important and necessary a part the Blessed Mother of God was to play in bringing Christ to the world.

It is significant and hopefully indicative that so early in the liturgical year the Virgin Mary is brought into our lives. Our Catholic church in its teachings eradicates the fantastic and the unreal.

While urging us on to perfection and the joy it will bring, it warns us against discouragement because we cannot bring about a Utopia here on earth.

It tells us that life is real and that we have been created for a purpose; that while we are on earth we must either love God and prove it, or not love Him and prove that also; that we cannot be indifferent to morality and truth; that we have to fight for our salvation and submit to Divine justice in the end.

The church warns us against daydreams lest we be ensnared by false philosophies and the church and the Bible offers us a lovely Lady from heaven, marked uniquely from all eternity by God the Creator.

It presents to us Mary who, in the midst of our temptations and evil inclinations, brings with her the very breath of heaven, inspiring us with love and hope and great courage.



REV. W. J. RADEMACHER

Stop for a moment and let us consider the tremendous part that this simple little saintly Virgin played in the drama that brought Christ into the world.

With her complete acceptance of God's Will when she said, "Be it done unto me according to Thy Will" she started the awe-inspiring series of events that changed the face of the world.

Divinity joined humanity in the body of this immaculate Virgin and thus Christianity was brought forth upon the earth.

Throughout His life Christ never failed to show His love and even His obedience to Mary. At the age of 12, the Gospels tell us that He was subject to her. When He began His public life, His first miracle was performed at a marriage feast at Cana.

His first miracle was performed because Mary, the Mother of Christ, had asked her Divine Son to do it. And one of His dying wishes as He hung from the cross was that St. John should care for Mary as he would for his own mother.

No true son can deny his mother's wishes. Can Christ, Who was the Son of God and also the Son of Mary, deny the wishes of His mother?

Therefore, it is with confidence that we turn to Mary in our personal needs and pray her to lay our petitions at the feet of her son with perfect assurance that He will grant our request through her.

We have placed this glorious country of ours under her protection that God will continue to bless our lands and our people through her.

It is for this reason that so many of our Catholic people have attended Mass this morning in honor of Mary's Immaculate Conception.

In this way we demonstrate to the world our faith in God, our love for His mother, and our loyalty to our country.

Office Pictures of FDR, HST Bring Protests

NEW MADRID, Mo. (AP)—Pictures of Presidents Harry S. Truman and Franklin D. Roosevelt are about to be removed from a county office in this Democratic stronghold because of protests by residents.

Murray Colbert, state head of the Agricultural Stabilization and Conservation Committee, said he and two other members of his committee had received complaints about the pictures in the ASC's New Madrid County office. He said residents objected to them as reminders of Democratic rule.

* * *

He said the committee directed, without mentioning names, that "all old pictures" must come down.

Last Thursday the pictures were taken down but mysteriously were back on the wall the next day.

A member of the county ASC committee said a written order would be required before the two pictures would be removed.

That written order has been promised and officials agree that when it comes only President Eisenhower's picture will remain on the office wall.

Approve School Bonds

REED CITY (AP)—Voters approved a bond issue of $250,000 Monday to provide a new elementary school 282-206. They also approved a special tax millage increase of 9 mills by 308-227.

Hears Debate on Segregation

Supreme Court Listens to More Arguments on Public Schools

WASHINGTON (AP)—Attorneys argue before the Supreme Court again today whether the 14th Amendment, adopted after the Civil War, gives that court the power now to order children educated together in public schools, regardless of race.

One round of pro and con debate on public school segregation, at times charged with emotion, was heard yesterday. The clashing arguments wind up tomorrow but the court's decision may be months off.

Legal questions for the court to decide are: "Does the "separate but equal" doctrine it laid down in an 1896 transportation case still apply? Has the court the power to order states to integrate their segregated school systems? Did the 14th Amendment contemplate outlawing segregation?

* * *

Negro attorneys, opening the arguments yesterday, asked the high court to outlaw segregation, contending the "separate but equal" doctrine cannot apply.

White-haired John W. Davis, speaking for South Carolina and Virginia, replied that the doctrine has been approved in the courts and the legislatures for so many years that it should be regarded as no longer open to debate.

T. Justin Moore of Richmond, also speaking for Virginia, told the court that laws passed by Congress immediately after the Civil War did not provide that attending public schools is a civil right.

Moore, who spoke only briefly before the court adjourned for the day, was in line to open today's session.

* * *

Following him, the U. S. government, through Asst. Atty. Gen. L. Lee Rankin, will tell the court it has the power to outlaw segregation. The government is not urging outright that the court abolish segregation, but contends the court has that power and that the purpose of the 14th Amendment was "to secure for Negroes full and complete equality and to abolish all legal distinctions based on race or color."

Still awaiting argument are segregation cases involving the District of Columbia, Delaware and Kansas.

* * *

There are 17 states with compulsory public school segregation and three which permit it. All of them presumably would be affected by a decision against segregation.

Idaho 'Sea Serpent' Will Get Monicker

McCALL, Idaho (AP) — After 15 years of nameless—and disputed—existence, Payette Lake's "sea serpent" is going to get a name.

A. Boon McCallum decided it was time the serpent was called something besides "the thing" or "the monster." So he's started a contest in his newspaper, the Payette Lake Star.

The "serpent" has been reported seen at various times, but no one has every photographed it and it's never rocked a boat. Estimates of its length vary from 15 to 65 feet, and the skeptics say it's nothing but a big sturgeon.

Broken Leg Won't Halt Suzan Ball's Marriage

HOLLYWOOD (AP)—A broken leg is not going to stop actress Suzan Ball from being married next week to actor Richard Long.

Miss Ball, 20, who broke her leg for the second time Nov. 28, said that she and Long, 26, will be married here or in Las Vegas, Nev.

SPECIAL!
On Watch Repairing
Crown & Stem $2.75
Mainspring
Except Chrono and Self-Winding
Hands—Crystals—Crowns
WHILE YOU WAIT
STATE JEWELRY
67 S. Saginaw
In the Orpheum Bldg.

Better Hearing the SONOTONE WAY is NOT EXPENSIVE!

Not even with the marvelous new Sonotone *ALL*-transistor instrument. It costs less than many other all-transistor hearing aids. No $75.00 bargain this, but you can own it on an easy payment plan.

SONOTONE
Hearing Service
357 N. Saginaw
Pontiac FE 2-1225
You can afford
SONOTONE
Your Hearing deserves the best

Give TABLE TENNIS ☆ FUN this Xmas



. . . You can make the table YOURSELF

Give a happy accent to family gatherings this Christmas, and for all the indoor season—with a table tennis outfit. It's fun for youngsters and oldsters alike. And it costs so little, especially when you can make your own table.

We stock Weldwood panels that are perfect for table tennis tops. These are sturdy, economical fir plywood — cut to size and smoothly sanded. All you do is paint it.

Order your top today. With a few hours work you'll have a bright new table, in time for Christmas festivities.

DONALDSON LUMBER CO.
270 Orchard Lake Rd.
FE 2-8381

Osmun's Open 'til 9 P.M. Every Night

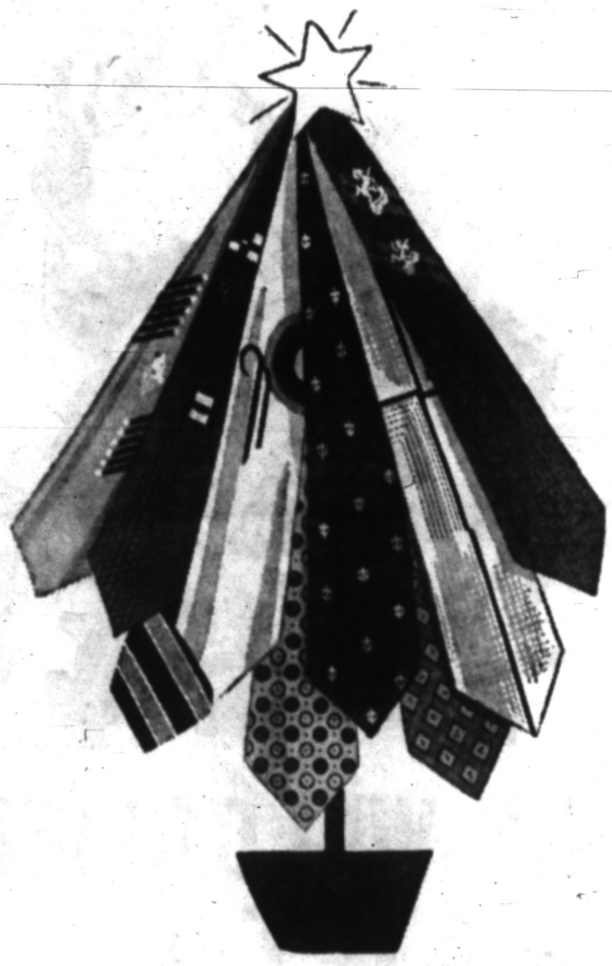

Tree-mendous Collection of Christmas Ties

$1.50 to $5.00

Neckties like these are not the common-or-garden variety usually found on every Christmas tree. Every one of them is fresh, different and desirable. Every one of them is definitely male. Every one of them was selected or styled by our own necktie experts, men who know men and especially men in this city. When a lady picks Osmun's neckties for her men-folks, she can do it blindfolded, and still be sure of landing nothing but prizes. There is a veritably endless selection ranging from solid shades to the dashing, splashing colors — from small, neat under-the-knot figures to the most modern, individual tie masterpieces!



Give An Osmun's
Gift Certificate
It's Sure to Please

PONTIACS FINEST STORE FOR MEN & WOMEN — NEXT TO COURT HOUSE
OSMUN'S

CALLS YOU MAKE...

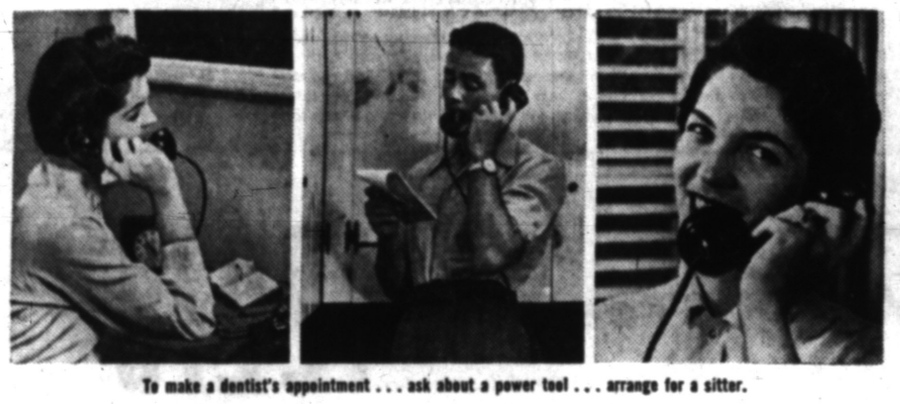

To make a dentist's appointment . . . ask about a power tool . . . arrange for a sitter.

CALLS YOU RECEIVE...



Saying your watch is ready . . . reminding you of a party . . . offering a trade on your car.

...DO SO MUCH FOR SO LITTLE

Sometimes there's so much to get done, there just aren't enough hours in the day.

That's why your telephone is such a help to you. It lightens your work—runs errands, gets jobs done and generally keeps you in touch with things.

And its price isn't up nearly as much as most things. It's one of your biggest bargains.

WORTH A LOT MORE THAN IT COSTS — especially when you consider that about one-sixth of the average telephone bill is Federal Excise Tax.

MICHIGAN BELL TELEPHONE COMPANY



OUR VINEYARD WORKERS
PICK THE CHOICEST!
WHY DON'T YOU?
BE SURE AND
ASK FOR

CAMEO C.V.C.



LARGEST SELLING CALIFORNIA WINES IN MICHIGAN
for 4 Years!
California PORT • WHITE PORT
SHERRY • MUSCATEL
CAMEO VINEYARDS CO., Fresno, Calif.
AVAILABLE AT YOUR FAVORITE SOO OR STATE STORE



SANTA and the FLYING PUP



By LUCRECE HUDGINS BEALE

SYNOPSIS: Willie, the pup, tired of being handed from one person to another, sets off to find adventure. He meets Mr. Not Much and Mr. Very Little, who say they're on a very important errand and invite Willie to come along.

Chapter Five
TRIP TO SANTA LAND

The two tiny creatures, Mr. Not Much Sense and Mr. Very Little Sense, explained their very important errand to Willie.

"We are on our way to Santa Land," they said importantly.

"Whatever for?" asked Willie.

"We must see Santa Claus, silly," said Mr. Not Much.

"We must have his help," said Mr. Very Little.

"You see we are Dreamlins," said Mr. Not Much. "Our queen has been captured by the Gremlins. Unless we get her back we will all just fade away and, goodness knows what will happen to all the children in the world."

Willie tried hard to understand. But it was all so mixed up!



Willie wasn't the least bit tired any more.

"What are Dreamlins?" he asked timidly. "And what do they have to do with children?" (He was sure he had never seen a Dreamlin around Henrietta.) "Also, what is a Gremlin?"

Mr. Very Little and Mr. Not Much patiently explained.

"Gremlins are evil creatures who cause children trouble. They break things and hide toys and trip people and turn over milk glasses at the table.

"Dreamlins, on the other hand, take care of children. They cover them at night. They keep them from falling out of trees and swings. They find their lost toys and they chase away nightmares and they keep children from getting separated from their mothers in great big stores."

"My," said Willie. "Dreamlins are nice."

"Of course," said Mr. Not Much matter-of-factly. "But we do not know how to work without our queen. Soon we will perish for we do not know even how to take care of ourselves without her."

"That is why we must get to Santa and ask his help. Now will you come with us?"

"I will, indeed," said Willie. And he thought to himself, "My goodness! Only yesterday I was locked in a furnace room and today I am on my way to see Santa himself. What a wonderful world this is!"

* * *

The three of them set forth. It was a good thing it was so early in the morning with no one out of bed to see them. Because they certainly made an unbelievable sight: Mr. Very Little and Mr. Not Much tramping down the road with Willie, the puppy, pattering along between them.

"How do you know which way to go?" asked Willie who was tired in half an hour.

"Just keep going North," said the Dreamlins. "We will surely get there that way."

But the way was very long and after a while Willie said, "I am hungry. Shouldn't we stop and eat?"

The Dreamlins said they just didn't know how to eat without their queen to advise them and the best thing to do was just keep going until they reached Santa Land where they would get advice from Santa.

Willie didn't need any advice on how to eat. When they passed a house, he excused himself and went in the yard to look around. He found a wonderful bone that must have belonged to the dog that lived there. He was tempted to stay. But he went on with the journey.

All that day and night and through the next day and night they traveled. Willie thought he would surely faint with so much walking and so little to eat and never, a stop to chew on an old shoe or a piece of rubber tire or anything.

At the end of the third day, it began to snow and before long they were in the midst of a great snow storm.

The Dreamlins said, "This must be it because there is always snow in Santa Land."

Willie started to say that he had seen snow in a lot of other places, too. But one of the Dreamlins climbed a sign post and wiped off the snow. Sure enough there were big black letters on the sign reading: "Santa Land, Home of Santa Claus."

"Santa Claus!" repeated Willie joyfully. And he wasn't even the least bit tired any more.

(Next: Willie Protects Santa.)

Leaping Leopard Killed in Escape

OKLAHOMA CITY (AP)—The mate of Oklahoma City's celebrated leaping leopard which touched off a three-day safari following his escape from the Lincoln Park Zoo in 1950 tried the same thing today, but her freedom was short-lived.

An attendant was attacked and severely bitten before the fugitive was shot and killed by Zoo Director Julian Frazier within a half hour after she dashed from her cage into a clump of bushes. The grounds were deserted except for zoo personnel.

Frazier fired once from a 12-gauge shotgun and dropped the beast. The injured attendant, H. S. Alsup, was treated for bites and a heavy scratch. A cage door which failed to click shut at feeding time was blamed for the breakout.

Asks Public for Slogan on MSC Achievements

EAST LANSING (AP) — Michigan State College, preparing plans for its 100th anniversary in 1955, asked the public today for slogans best "summing up the achievements of America's ninth largest university."

Alvire L. Smith, centennial director, asked for brief, general and unique slogans, reflecting the chacter of MSC, to be mailed in by Jan. 1. The author of a chosen slogan will be honored during the 1955 ceremonies.

WSCS to See Slides

NEW HUDSON—WSCS of the Methodist Church will hold its Christmas party Thursday with a luncheon at 1 p.m. WSCS members from South Lyon will be guests. Slides taken in Mexico are slated for showing.

2 Are Cleared in Swindle Case

Charges Are Dropped Against Ex-Bank Head and Businessman

MINEOLA, N. Y. (AP)—A former bank president and another man have been cleared of charges in connection with a $780,000 swindle of the Central National Bank of Mineola.

The two men, who had been free in bail, are William H. Abel, 45, of Mineola, ex-president of the bank, and Joseph J. McCarty, 31, of Mineola, one-time employe of Ideal Insulators Inc., home improvement firm of Roslyn, N. Y.

* * *

Nassau County Judge Cyril J. Brown yesterday received an affidavit yesterday from Asst. Dist. Atty. Harold Spitzer, who prosecuted the case, saying that since two other persons had pleaded guilty and since no new evidence concerning Abel or McCarty had been found, there was no likelihood a conviction could be obtained on forgery charges.

Abel shot and critically wounded himself after the swindle was uncovered more than a year ago, but recovered.

Mrs. Lillian Robinson, 47, head of Ideal Insulators Inc., pleaded guilty and was sentenced to 6 to 12 years. She forged checks and home improvement loan applications to the bank.

Ex-Mayor Dies

BIG RAPIDS (AP)—William C. Krupp, former Big Rapids mayor, died Sunday night in Community Hospital here. He was 61 and had served two terms as mayor.



Buy On Easy Credit Terms
Walking Life-Like
Heddy Stroller
10.99
Every little girl wants one.
Georges Newports



Buy On Easy Credit Terms
FREE TWEED
with 3 pair
NYLON HOSE
3 pr. 2.99
Get two gifts for the price of one.
Georges Newports



Buy On Easy Credit Terms
A Gift of Quality Men's
DRESS SHIRTS
2.99
Barrel cuffs, fused collar. Perfect for him.
Georges Newports



Buy On Easy Credit Terms
Sculptured Nylon, Quilted
LADIES' ROBES
10.99
The perfect gift for her leisure hours. 10 to 44.
Georges Newports



Buy On Easy Credit Terms
Ladies' Fine
Knitted DRESSES
16.99
Perfect gift for her...
Georges Newports

Give a Coat as a Gift and Save as Never Before!
GROUP of WINTER
COATS
GROUP of BETTER
FURS
UP TO
50%
OFF
Even at these low prices you can buy on easy credit terms. Sizes 10 to 20, 38 to 44.
Georges Newports
We Give Eagle Trading Stamps

AT GEORGE'S-NEWPORT'S WEDNESDAY IS DOUBLE STAMP DAY

Buy Quality Gifts for Everyone on Your List on Easy Credit Terms... Take Up to 6 Months to Pay!



A Practical Gift
GIRLS' BLOUSES or SWEATERS
2.99
Get 60 stamps for Extra Christmas Premiums



Wanted Home Gift
CANNON 4-PC. TOWEL SET
2.99
Get 60 stamps for Extra Christmas Premiums



The Gift for Him
SPORT SHIRTS
2.99
Get 60 stamps for Extra Christmas Premiums



Sheer Luxury Gift
LADIES' NYLON SLIPS
2.99
Get 60 stamps for Extra Christmas Premiums



For Every Little Girl
GIRLS' SCARF and GLOVE SET
2.99
Get 20 Stamps for Extra Christmas Premiums



A Quality Gift
GIFT BOXED PILLOW CASES
2.49
Get 50 Stamps for Extra Christmas Premiums



Colorful Gift for Him
GIFT TIES
1.00
Get 20 Stamps for Extra Christmas Premiums



Sheer Luxury Gift
VANITY FAIR SLIPS
4.95
Get 200 Stamps for Extra Christmas Premiums



A Practical Gift
BOYS' BOXED DRESS SHIRTS
2.99
Get 60 Stamps for Extra Christmas Premiums



Quality Gift
AIRWAY LUGGAGE
10.99
Get 220 Stamps for Extra Christmas Premiums



For His Leisure Hours
MEN'S GIFT ROBES
9.95
Get 200 Stamps for Extra Christmas Premiums



A Practical Gift
LADIES' NYLON BLOUSES
3.99
Get 80 Stamps for Extra Christmas Premiums



Men, Boy's Boxed
GLOVE and SCARF SET
2.99
Get 60 Stamps for Extra Christmas Premiums



An Unusual Gift
CIGARETTE and CANDY DISH
1.98
Get 40 Stamps for Extra Christmas Premiums



For TV Loafing
MEN'S, LADIES' LOAFER SOCKS
1.99
Get 40 Stamps for Extra Christmas Premiums



Quality Gift
LADIES' GLOVES or SCARF
1.00
Get 20 Stamps for Extra Christmas Premiums



Sturdy Well Made Gift
MUSICAL TOY ROCKERS
9.99
Get 200 Stamps for Extra Christmas Premiums



Gift For the Home
Boxed TABLECLOTH and NAPKIN SET
2.99
Get 60 Stamps for Extra Christmas Premiums



A Popular Gift
MEN'S CAMPUS JACKETS
9.99
Get 200 Stamps for Extra Christmas Premiums



Large Gift Group
LADIES' PURSES
2.99
Get 60 Stamps for Extra Christmas Premiums



A Musical Gift
TOY PIANOS
29.99
Get 120 Stamps for Extra Christmas Premiums



For Her Christmas
JEWELRY BOX
2.99
Get 60 Stamps for Extra Christmas Premiums



Cute Gifts For Her
LADIES' ANGORA CLIP HATS
1.00
Get 20 Stamps for Extra Christmas Premiums



Frilly Gifts For Her
DREAMY GOWNS
3.99
Get 80 Stamps for Extra Christmas Premiums



For Active Boys
WESTERN SHIRTS
2.99
Get 80 Stamps for Extra Christmas Premiums



The Gift For Her
Ladies' Bedroom SLIPPERS
1.99
Get 40 Stamps for Extra Christmas Premiums



A Dress-up Gift
LADIES' DRESSES
2.99
Get 60 Stamps for Extra Christmas Premiums



A Welcomed Gift
LADIES' DUSTERS
2.99
Get 60 Stamps for Extra Christmas Premiums

SANTA COMES TO Wrigley's

Let your neighborhood Wrigley Market be your one-stop headquarters for ALL your Christmas needs. From your turkey dinner to toys for the kiddies . . . Wrigley's offer you complete one-trip shopping service. You save time and money . . . the Wrigley way.







Brach's CHRISTMAS CANDIES

Brach's Villa – 1-Lb. Box
CHERRIES Dark or Milk Chocolate
or
Brach's Assorted – 13-Oz. Box
CHOCOLATES
Your Choice **55¢**

Brach's Holiday
CHOCOLATES
5-Lb. Box $2.79
3-Lb. Asst'd Box **$1.69**

Brach's Assorted Hard Candies — in Plioflim Bags
GLORIA MIX
14-Oz. Pkg. **29¢** 24-Oz. Pkg. **49¢**

Brach's Black Walnut Puffs, 9½ oz. each
Brach's Chocolate Straws, 10 oz..
Brach's Filled Peanuts, 11 oz.... **29¢**

Brach's 100% Filled
HARD CANDIES 16-Oz. Pkg. **35¢**

Beautiful 2 ft. doll with SARAN HAIR • Cries • Sleeps • Sits down • Has life-like skin.

Dorothy
DOLLS $4.98

DOTTY DOLLS $1.39
Beautifully dressed in silky clothes — Dotty comes in assorted colors — in cello bag.

Colorful - Cuddly
PANDA BEARS
Giant 30-Inch
$3.49
How the kiddies will love this great big Giant Panda Bear, with his silky fur, his rolling eyes, and his part red tongue showing out of the corner of his mouth! He's wearing a big red bow to show his holiday spirit, too!

Coming your way in time for Christmas – Kellogg's All-Metal
EXPRESS TRUCK
Loaded with 5 Assorted Pkgs. of Kellogg's Cereals
79¢

Candy and Toy Filled
STOCKINGS
Decorate Your Mantle or Give Them as Gifts
Each **49¢**

Candy
XMAS CANES
6 Pack **25¢**

Asstd. Color Holiday
POP CORN BALLS
8 Count **25¢**

King Size
Candy CIGARETTES
Carton of 10 Pkgs. **39¢**

Electric
CORN POPPER
3 Piece Complete with CORD **$3.69**

LUSK'S
HOLIDAY MIX
Hard Candy
2-Lb. Poly. Bag **49¢**

General Electric
FLASH BULBS
No. 5 Ctn. of 12 **$1.29**

MAKE YOUR TREE SPARKLE WITH THESE DECORATIONS

GEMLITE 7-LIGHT MULTIPLE
LIGHTING SET
Underwriter Approved with G.E. Bulbs
INDOOR SET **$1.98** ★ OUTDOOR SET **$2.39**

ON-A-LITE "Clamp-on"
LIGHT SET 7 Bulbs and Sockets 12-foot Cord **$2.98**
When One Goes Out the Rest Stay On

Cameo Candles Pkg. of 2 **25¢**
Assorted Colors — 12-In. Length

Styro-Foam
SNOW MAN
Large Size **98¢** Small Size **59¢**

Light weight-Styro-Foam
PLASTIC CANE
Large Size **29¢**



Large Cone
Door Hangers
5 Cones in Clusters
Each **59¢**

Large 14" Imported
ITALIAN
HOLLY WREATHS
Each **$1.49**

Imported Italian
Holly Wreath 18 In. **$2.29**

In Plastic Box
Holly Corsage ea. **49¢**

Spray Trees and Windows
Frosty Snow 12-Oz. Spray Can **98¢**

Styro-Foam
Bag of Snow Large Size **25¢**

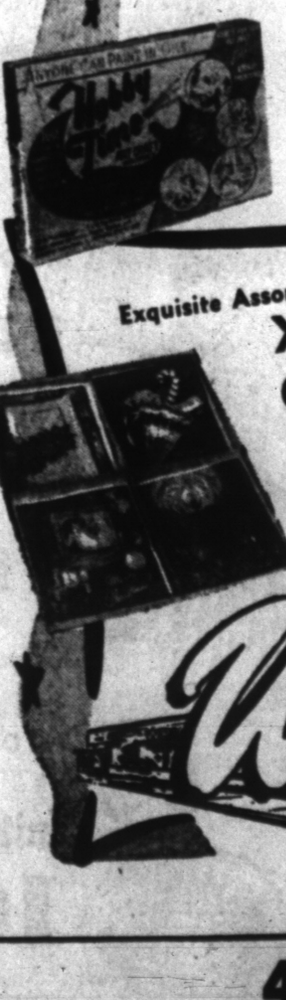

Hobbytime Artists – OIL
PAINT SET
Choice of 8 Subjects Paint with Numbered Colors $2.50 Value **$1.98**

Exquisite Assortment
XMAS CARDS
21 Cards with Envelopes **49¢** box

Everything You Need for Wrapping Gifts!
XMAS GIFT WRAP
140-Piece Assortment Pkg. **29¢**

125 WEST HURON
398 AUBURN
Also Open Saturday till 9 P. M.

ALL PONTIAC STORES
OPEN THURSDAY AND FRIDAY
TILL 9 p.m.

436 NORTH PERRY
69 SOUTH SAGINAW
Also Open Saturday till 9 P. M.

Oliver J. Dragon Tells Press About His Concert Work

--Today's Television Programs--

Channel 2—WJBK-TV | Channel 4—WWJ-TV | Channel 7—WXYZ-TV

TONIGHT'S TV HIGHLIGHTS

6:30—(7)—Detroit Deadline, Bev Beltaire, Bob Carrington, Bud Lanker; day's news. (4)—Time for music, Janie Palmer Sings. (2)—Kit Carson, "Warhoop," film drama.

6:15—(7)—Sports Show, Don Wattrick. (4)—News, Paul Williams.

6:30—(7)—Feature Film, "Hunt for Death," film drama. (4)—Time off for sports, Bill Flemming. (2)—Telenews Ace, Ken Cline.

6:45—(4)—Traffic Court, Judge Watts. (4) — Weatherman, Dr. Everett R. Phelps.

7:00—(7)—Biff Baker, Biff rescues American flier in Red territory in "Crash Landing." (4)—Storybook, Short stories. (2)—This Is Show Business, Clifton Fadiman, George S. Kaufman co-hosts.

7:15—(4)—Meet the Artist, film interview.

7:30—(7)—Cavalcade of America, Dan O'Herlihy, Betty Lyon in "Betrayal," drama about Benedict Arnold. (4)—Dinah Shore, Popular Ballads. (2) — News, Doug Edwards.

7:45—(7)—News Caravan, John Cameron Swayze. (2)—Jane Froman, Jane sings romantic songs in Southern magnolia setting.

8:00—(7)—Motion Picture Academy, Lynn Roberts in "Songs of Adventure," feature film. (4)—Milton Berle, Comedy. (2)—Life Is Worth Living, Bishop Fulton J. Sheen.

8:30 — (2) — Jeweler's Showcase, Lonely boy and mother find happiness in "Christmas Is Magic," starring Robert Hutton, Frances Rafferty.

9:00—(7)—Make Room for Daddy, Danny's wife takes up a career, and Danny cares for the children. (4)—Fireside Theater, Lee Asker, Ron Hagerty in "The Boy Down the Road," friendship destroys hate. (2)—Foreign Intrigue, film drama.

9:30—(7)—Steel Hour, Rex Harrison, Lilli Palmer in "The Man in Possession," romantic comedy. (4)—Circle Theater, Mary Healy, Peter Lind Hayes in "The Marshal of Misery Gulch," timid officer in tough town. (2)—Suspense, "Day Never Came," spy on trial plots death of only witness against him, Charles Korvin stars.

10:00—(4)—Judge for Yourself, Fred Allen host. (2)—Danger, Durango Kid runs into hostile ranchers in "The Man With the Gun."

10:30—(7)—Name's the Same, Robert Q. Lewis hosts namesake game. (4)—All Star Theater, Maureen O'Sullivan, Philip Carey in "The Trestle," boy witnesses murder. (2) — Favorite Story, "High Seas," film drama.

11:00 — (7) — Soupy's On, Soupy Sales with comedy, variety. (4) News, Paul Williams. (2)—News.

11:15 — (7) — Shamrock Theater, Walter Brennan in "Driftwood," feature film. (2)—Go-Together Theater, "Abie's Irish Rose," feature film.

11:20 — (4) — Starlight Theater, Rochelle Hudson, Richard Travis in "Skyliner," feature film.

WEDNESDAY MORNING

7:00—(4)—Today.
8:00—(7)—W. M. Kelly.
9:00—(4)—Playschool. (7)—Playhouse.
9:45—(2)—News.
10:00—(4)—Ding Dong School. (7)—Wixie's Wonderland. (2)—Arthur Godfrey.
10:30—(4)—Glamour Girl.
11:00—(4)—Hawkins Falls. (7)—Charm Kitchen.
11:15—(4)—Three Steps to Heaven.
11:30—(4)—The Bennetts. (2)—Strike It Rich.
11:45—(4)—Follow Your Heart.

WEDNESDAY AFTERNOON

12:00—(4)—Bride and Groom. (7)—Comics. (2)—Valiant Lady.
12:15—(2)—Love of Life. (4)—Movie Quiz.
12:30—(7)—Stars on Seven. (4)—Travel Unlimited.
12:45—(2)—Guiding Light.
1:00—(2)—You're What You Eat. (4)—Jean McBride.
1:15—(2)—Murphy Calling.
1:30—(2)—Garry Moore Show. (4)—Telerama.
1:45—(7)—Strictly Female.
2:00—(2)—Double or Nothing.
2:15—(7)—News.
2:30—(7)—Theater. (2) — Houseparty.
2:45—(4)—Nancy Dixon.
3:00—(2)—Big Payoff. (4)—Kate Smith.
3:30—(7)—Cowboy Colt. (2) — Ladies Day.
4:00—(4)—Welcome Travelers. (7)—Turn to a Friend.
4:30—(4)—On Your Account. (2)—Feature Theater. (7)—Ern Westmore.
5:00—(4)—Adv. Patrol. (7)—Auntie Dee.
5:15—(4)—Gabby Hayes.
5:30—(4)—Howdy Doody. (2) — Kartoons. (7)—Charles Chaplin.
5:45—(7)—Weather. (2) — Sports.

WEDNESDAY EVENING

6:00—(4)—Music Time. (7)—Detroit Deadline. (2) — Twenty Questions.
6:15—(4)—News. (7)—Sports.
6:30—(4)—Sports. (7) — Superman. (2)—News.
6:45—(4)—Man About Town. (2)—Weatherman.
7:00—(4)—Douglas Fairbanks. (7) (7)—City's Heart. (2) — Carpet Theater.
7:30 — (4) — Eddie Fisher. (7)—Mark Saber. (2)—News.
7:45 — (4) — News. (2) — Perry Como.
8:00—(4)—I Married Joan. (7)—White Camellia. (2)—Godfrey and His Friends.
8:30—(4)—My Little Margie.
9:00—(4)—Television Theater. (7) Club Polka. (2)—Strike It Rich. Rich.
9:30—(7)—On Your Way. (2)—I've Got a Secret.
10:00—(4)—This Is Your Life. (7) Wrestling. (2)—Boxing.
10:30—(4)—Theater. (7)—Man vs. Crime.
10:45—(2)—Greatest Fights.
11:00—(4)—News. (7) — Soupy's On. (2)—News.
11:15—(4)—Weathercast. (7)—Feature Film. (2)—Packer Playhouse.
11:20—(4)—Playhouse.

--Today's Radio Programs--

Programs furnished by stations listed in this column are subject to change without notice

WJR, (760) | CKLW, (800) | WWJ, (950) | WCAR, (1130) | WXYZ, (1270) | WJBK, (1490)

TONIGHT

6:00—WJR, News
WWJ, News
WXYZ, Wattrick, McKenzie
CKLW, News
WJBK, Headless Horseman

6:15—WJR, Clark Quartet
WWJ, Budd Lynch
WXYZ, Lee Smith
CKLW, Eddie Chase

6:30—WJR, Bob Reynolds
WWJ, Fran Pettay
WXYZ, Ed McKenzie

6:45—WJR, Lowell Thomas

7:00—WJR, Guest House
WWJ, 3 Star Extra
WXYZ, Bill Stern
CKLW, Fulton Lewis
WJBK, Tom George

7:15—WWJ, Alex Drier
WXYZ, Show World
CKLW, News

7:30—WJR, Family Skelton
WWJ, Morgan Beatty
WXYZ, Starr of Space
CKLW, Gabriel Heatter

7:45—WJR, E. R. Murrow
WWJ, One Man's Family
CKLW, Three Suns

8:00—WJR, People Funny
WWJ, Dinah Shore
WXYZ, 3 City Byline
CKLW, High Mass
WJBK, News, George

8:15—WWJ, Frank Sinatra
WXYZ, Sammy Kaye

8:30—WJR, The Norths
WWJ, Barrie Craig
WXYZ, Band of the Day
WJBK, Tom George

8:45—WXYZ, Vandercook

9:00—WJR, Johnny Dollar
WWJ, Dragnet
WXYZ, Town Meeting
CKLW, News, Roth
WJBK, News, George

9:15—CKLW, Music by Roth

9:30—WJR, My Friend Irma
WWJ, Swayze, R. Fortue
CKLW, Search Never Ends
WJBK, Gentile

9:45—WXYZ, View the News

10:00—WJR, Parsons
WWJ, Fibber McGee
WXYZ, News
CKLW, Frank Edwards

10:15—WJR, Les Paul
WWJ, Mischa Kottler
WXYZ, Top of Town
CKLW, Freddy Martin

10:30—WJR, Wizard of Odds
WWJ, GI Joe
WXYZ, Pres. Eisenhower
CKLW, Girardin

10:45—CKLW, Bishop Cody

11:00—WJR, News
WWJ, News
WXYZ, News
CKLW, News
WJBK, News

11:15—WJR, Bob Reynolds
WWJ, Town & Country
WXYZ, Top of Town
CKLW, Pres. Eisenhower

11:30—WJR, Believe
WWJ, Dance Party
WXYZ, Sports, Top Town
CKLW, Phil and Music

WEDNESDAY MORNING

6:30—WJR, Farm Forum
WWJ, Bob Maxwell
WXYZ, Fred Wolfe
CKLW, News
WJBK, Rise and Shine

6:45—WXYZ, News, Wolfe
CKLW, Toby David

7:00—WJR, D. Burris
WWJ, News
WXYZ, Fred Wolfe
CKLW, News
WJBK, News

7:15—WJR, Music Hall

7:30—WWJ, Listen, Live
WXYZ, Fred Wolfe

7:45—WWJ, News
CKLW, Toby David

8:00—WJR, Jack White
WWJ, Minute Parade
WXYZ, Dick Osgood
CKLW, News, T. David
WJBK, News, Gentile
WCAR, News

8:15—WJR, Bud Guest
WXYZ, Fred Wolfe
WJBK, Gentile, Binge
WCAR, Coffee, Clem

8:30—WJR, Music Hall
WCAR, Messenger, Lady

8:45—WCAR, Radio Rev.

9:00—WJR, News
WWJ, Newscast
WXYZ, Breakfast Club
CKLW, Good Neighbor
WJBK, Don McLeod
WCAR, News, Rhythm

9:15—WJR, Morgan Show
WWJ, B. Maxwell
CKLW, Gabriel Heatter
WJBK, Don McLeod

9:30—WJR, Mrs. Page
WWJ, Here's the Answer
CKLW, Kitchen Club

9:45—WJR, Pete & Joe
WWJ, Every Day
CKLW, Morning Special
WCAR, Temple Academy

10:00—WJR, A. Godfrey
WWJ, Welcome Traveler
WXYZ, My True Story
CKLW, News, Homechat
WJBK, News, McLeod
WCAR, News, Temple

10:30—WWJ, Bob Hope
WXYZ, Whispering Streets
CKLW, Mary Morgan
WCAR, Pontiac High School

10:45—WWJ, Break the Bank
WXYZ, Girl Marries
WCAR, Harmony Hall

11:00—WWJ, Strike It Rich
WXYZ, Modern Romance
CKLW, Ladies Fair
WJBK, Ken Cline
WCAR, News, Harmony

11:15—CKLW, News
WCAR, Harmony House
WXYZ, Slagle's Party

11:30—WJR, Make Up Mind
WWJ, Phrase Page
WXYZ, Dbl. or Nothing
CKLW, Queen for Day
WJBK, News, McLeod

11:45—WJR, Rosemary
WWJ, Second Chance
WJBK, Bob Murphy

12:00—WJR, W. Warren
WWJ, News
WXYZ, Curtain Calls
CKLW, Curt Massey

WXYZ, News
WCAR, News

12:15—WJR, Aunt Jenny
WWJ, Fran Harris
CKLW, Austin Grant
WCAR, N'Day Caller

12:30—WJR, Helen Trent
WWJ, Faye Elizabeth
WXYZ, News, Crocker
CKLW, Your Boy Bud
WJBK, Don McLeod
WCAR, Club 1130

12:45—WJR, J. White
WXYZ, Leonard Stanley

WEDNESDAY AFTERNOON

1:00—WJR, Road of Life
WWJ, News, Mulholland
WXYZ, Charm Time
CKLW, Austin Grant
WJBK, Don McLeod
WCAR, News, Club

1:15—WJR, Ma Perkins
CKLW, News, Waltz

1:30—WJR, Dr. Malone
WWJ, Mulholland
WXYZ, News, McBride
CKLW, Your Boy Bud
WCAR, News, Club

1:45—WJR, Guiding Light
CKLW, Your Bob Bud

2:00—WJR, Mrs. Burton
WWJ, News, Mulholland
CKLW, News, Bud
WXYZ, Paul Winter
WCAR, News, Club

2:15—WJR, P. Mason

2:30—WJR, Nora Drake
WWJ, Dave Garroway
WXYZ, Crocker, Winter
CKLW, Rosemary Boxer
WCAR, Sports

2:45—WJR, Brighter Day
WWJ, Mulholland
CKLW, Your Boy Bud
WCAR, Club 1130

3:00—WJR, Hilltop House
WWJ, Life Beautiful
CKLW, News, Briefs
WCAR, News, Rhythm

3:15—WJR, House Party
WWJ, Road of Life
CKLW, Eddie Chase

3:30—WWJ, P. Young
WXYZ, Paul Winter
CKLW, Eddie Chase

3:45—WJR, Our Gal
WWJ, Rt. to Happiness

4:00—WJR, Listen Lorene
WWJ, Backstage Wife
WXYZ, Wattrick, McK.
WJBK, News
WCAR, News, Ballads

4:15—WJR, Country Tunes
WWJ, Stella Dallas
WCAR, Talk Sports

4:30—WJR, Matinee
WWJ, Widder Brown
WXYZ, McKenzie
WJBK, McLeod
WCAR, Ballads

4:45—WJR, Hap. Day
WWJ, Woman in House
CKLW, News
WCAR, News

5:00—WJR, News
WWJ, Plain Bill
WXYZ, Waitrick, McK.
CKLW, Eddie Chase

5:15—WJR, Music Hall
WWJ, Front Page Farrell

5:30—WWJ, L. Jones
CKLW, Wild Bill
WXYZ, Ed McKenzie
WJBK, Bob Murphy

5:45—WJR, C. Massey
WWJ, Marriage Paye
CKLW, Cecil Brown

WEDNESDAY EVENING

6:00—WJR, News
WWJ, News
WXYZ, Wattrick, McKens.
CKLW, News, Sports
WJBK, Horsemen

6:15—WJR, Clark Quartet
WWJ, Budd Lynch
WXYZ, Lee Smith
CKLW, Eddie Chase

6:30—WJR, Bob Reynolds
WWJ, Fran Pettay
WXYZ, Ed McKenzie

6:45—WJR, Lowell Thomas

7:00—WJR, Guest House
WWJ, Three Star
WXYZ, Bill Stern
CKLW, Fulton Lewis
WJBK, Tom George

7:15—WWJ, Alex Drier
CKLW, Guy Nunn
WXYZ, Show World

7:30—WJR, Family Skeleton
WWJ, News
WXYZ, Lone Ranger
CKLW, Gabriel Heatter
WJBK, Tom George

7:45—WJR, E. R. Murrow
WWJ, 1 Man's Family
CKLW, Perry Como

8:00—WJR, FBI
WWJ, Walk a Mile
WXYZ, City Byline
CKLW, Deadline
WJBK, Tom George

8:15—WWJ, Sammy Kaye

8:30—WJR, Christian
WWJ, Glidersleeve
WXYZ, Band of the Day
CKLW, Bulldog Drummond

8:45—WXYZ, Vandercook

9:00—WJR, Trim the tree
WWJ, Bet Your Life
WXYZ, Playhouse
CKLW, Henry, Music

9:15—CKLW, Mem. Music

9:30—WWJ, Big Story
WXYZ, Mystery Theater
CKLW, Squad Room

10:00—WJR, L. Paul, M. Ford
WWJ, Fibber McGee
WXYZ, Headline Edition
CKLW, Frank Edwards
WJBK, House Party

10:15—WJR, Sing Americans
WXYZ, Tops of Town
WWJ, Top This
CKLW, Hollywood Date

10:30—WJR, Wizard of Odds
WWJ, Symphony
WXYZ, Edwin Hill
CKLW, News

10:45—WJR, Beulah
WXYZ, Top of Town
CKLW, Quiet Sanct.

11:00—WJR, News
WWJ, News
WXYZ, Muse. Dystrophy
CKLW, News
WJBK, News, Gentile

11:15—WJR, B. Reynolds
WWJ, Allan Roth
WXYZ, Top of Town
CKLW, Manhattan Music

Burr Tillstrom Offered Advice

Ollie's Debut Pushes Kukla and Fran Show Into TV Limelight

NEW YORK—Oliver J. Dragon, baritone star of the popular TV show, "Kukla, Fran and Ollie," caused a considerable furore in New York music circles when on this last Thanksgiving night he made his recital debut at Town Hall and managed not only to play to a capacity house, but to an almost constantly cheering and applauding audience.

His decision to embark on a concert career at this point of his life was reached in consultation with his friend and advisor, Burr Tillstrom, who pointed out to him that because of the overwhelming critical response to his appearances with the Boston Pops and the NBC Symphony early this year, he owed it to his public to appear again in the role of a serious concert performer.

And a wise decision it was, for it is now more than certain that Mr. Dragon has an assured future ahead of him on the concert stage in addition to his regular weekly television chores.

Taking advantage of his visit to New York, this writer decided to ask Mr. Dragon and his friend Tillstrom some of the questions which had been in our mind since we first learned about his entrance into the concert field.

"Mr. Dragon, television is a very highly-paid medium for its stars and I have always been under the impression that concert work was not. How do you feel about this?"

"Naturally," commented Mr. D., "concert artists — perhaps with some exceptions, do not make incomes comparable to television. This means that those of us who concertize cannot really afford the fringe luxuries, such as fancy hotels,

"This presents problems other than financial. I mean as far as I'm concerned the YMCA just doesn't like excess vocalizing."

"Did you have to buy tails especially for your Town Hall appearance?"

"No, as a matter of fact, the tails I now own," reported the one-toothed Dragon, "were instrumental in getting me into the concert business in the first place. I ordered a set of tails long ago and the only time I used them, before Town Hall that is, was when I worked as an usher on the main floor of the Chicago Opera House. A number of people told me I cut a fine figure in them.

"As I remember, the opera that night was Pagliacci and I found myself thinking why just usher at these performances? Why not participate?

"Not being fat enough to fit into opera costumes I kept thinking about recitals and how, with my new tails, I might make a fine impression. Of course, such a venture needs a repertory, coaching, and a voice, but I felt these elements might be gotten together.

"My friend Tillstrom agreed with me, so we started working and the results were heard in Town Hall—a most outstanding success, if I do say so myself."

"Were you nervous before your first recital?" we asked.

"Naturally. I've never done any performances yet without being scared. Any artist worth his salt feels the same way.

"Of course, I happen to have a little something to calm my nerves, and keep my throat in condition. It's a special dragon ointment invented, I believe, by my grandfather. It's wonderful for the throat. I really should send some to my colleagues at the Metropolitan. If it doesn't help their voices, it also stops dandruff and falling hair."



CLASSIC QUARTET—Television's popular trio, "Kukla, Fran and Ollie," pose here with Burr Tillstrom, creator of this delightful program. "Mother" Fran Allison smiles proudly as Oliver J. Dragon (who is currently embarking on a singing career) drapes his head lovingly over her shoulder. That's Kukla behind Burr, who would never in a thousand years admit to even a teentsy bit of professional jealousy.

Kill Trapped Doe

HILLSDALE (AP) — Sheriff's men performed a mercy killing near Camden. A doe, injured by a passing car, became trapped in a wire fence. A police bullet put an end to her misery.

ARTHRITIS?

I have been wonderfully blessed in being restored to active life after being crippled in nearly every joint in my body and with muscular soreness from head to foot. I had Rheumatoid Arthritis and other forms of Rheumatism, hands deformed and my ankles were set.

Limited space prohibits telling you more here but if you will write me I will reply at once and tell you how I received this wonderful relief.

Mrs. Lela S. Wier
2805 Arbor Hills Drive
P. O. Box 2685
Jackson 7, Mississippi

NOTICE OF CHANGE OF ELECTION Precincts.

To the Electors of the City of Pontiac:

Notice is hereby given that the boundaries of Precincts 1, 2, 4, 5, 8, 15, 16, 19, 30, 31, 32, and 35 have been changed as hereinafter described and that Precincts 36, 37, 38, 39, 40, 41, 42, 43 and 44 have been created as hereinafter described:

Precinct No. 1 — District No. 1 — Bounded as follows:

Commencing at the intersection of Woodward Avenue, South Saginaw Street and South Boulevard; thence southerly along Woodward Avenue to the south city limits; thence west along the south city limits to Howland Avenue; thence north along Howland Avenue to the intersection of South Boulevard; thence east along South Boulevard to place of beginning.

Precinct No. 2 — District No. 1 — Bounded as follows:

Commencing at the intersection of the Michigan Airline Railway and South Saginaw Street; thence southerly along South Saginaw Street to the intersection of South Boulevard; thence westerly along South Boulevard to the intersection of Bagley Street; thence northerly along Bagley Street to the intersection of Michigan Airline Railway; thence easterly along the Michigan Airline Railway to the place of beginning.

Precinct No. 4 — District No. 1 — Bounded as follows:

Commencing at the intersection of Orchard Lake Avenue and Lake Street; thence southwest along Orchard Lake Avenue to the intersection of Voorheis Road; thence west along Voorheis Road to the intersection of Telegraph Road; thence south along Telegraph Road and the N/S section line of Section 36 to the southwest corner of Section 31; thence east along the south line of Section 31, said line also being the center line of Golf Drive to the southeast corner of Section 31; thence north to Lake Street; thence continuing along Lake Street to the place of beginning.

Precinct No. 5 — District No. 2 — Bounded as follows:

Commencing at the intersection of West Huron Street and Chippewa Road; thence southerly along Chippewa Road to the intersection of Voorheis Road; thence westerly along Voorheis Road to the intersection of Telegraph Road; thence north along Telegraph Road to the intersection of West Huron Street; thence east along West Huron Street to the place of beginning.

Precinct No. 7 — District No. 2 — Bounded as follows:

Commencing at the intersection of Elizabeth Lake Road and Ogemaw Road; thence south along Ogemaw Road to the intersection of Spokane Drive; thence east along Spokane Drive to the intersection of Mohawk Road; thence south along Mohawk Road to Newberry Street; thence southeast along Newberry Street to the intersection of Dakota Drive; thence South along Dakota Drive to the intersection of West Huron Street; thence west along West Huron Street to the intersection of Telegraph Road; thence north along Telegraph Road to the intersection of Elizabeth Lake Road; thence east along Elizabeth Lake Road to the place of beginning.

Precinct No. 15 — District No. 4 — Bounded as follows:

Commencing at the intersection of Montcalm Street and the PO&NRR; thence north along the PO&NRR to the intersection of E. Fairmount Avenue; thence west along E. Fairmount Avenue and W. Fairmount Avenue to the intersection of Stanley Avenue; thence south along Stanley Avenue to the intersection of Kinney Road; thence northeast along Kinney Road to the intersection of Lakeside Drive; thence east along Lakeside Drive to the intersection of W. Montcalm Street; thence east along W. Montcalm Street and E. Montcalm Street to the place of beginning.

Precinct No. 16 — District No. 5 — Bounded as follows:

Commencing at the intersection of Parkwood Avenue and Manhattan Avenue; thence west along Manhattan Avenue to the intersection of Perry Street and Montcalm Street; thence west along Montcalm Street to the intersection of Joslyn Avenue; thence north along Joslyn Avenue to the intersection of a line which line would be the extension of the rear lot line of the lots fronting on the south side of Beverly Avenue and the north side of Tennyson Avenue thence east on said rear lot lines to Arlene Avenue; thence south along Arlene Avenue extended and Parkwood Avenue to the place of beginning.

Precinct No. 19 — District No. 5 — Bounded as follows:

Commencing at the intersection of Montcalm Street and North Saginaw Street; thence south along North Saginaw Street to the intersection of Chamberlain Street; thence east along Chamberlain Street to the intersection of North Paddock Street; thence north along North Paddock Street to the intersection of Perry Street; thence northeast along North Perry Street to the intersection of Glenwood Avenue; thence north along Glenwood Avenue to the intersection of Montcalm Street; thence west along Montcalm Street to the place of beginning.

Precinct No. 30 — District No. 2 — Bounded as follows:

Commencing at the intersection of W. Huron Street and South Johnson Avenue; thence south along S. Johnson Avenue to the intersection of Orchard Lake Avenue; thence southwest along Orchard Lake Avenue to the intersection of Ottawa Drive; thence north along Ottawa Drive to the intersection of W. Huron Street; thence east along W. Huron Street to the place of beginning.

Precinct No. 31 — District No. 2 — Bounded as follows:

Commencing at the intersection of W. Huron Street and North Johnson Avenue; thence west along W. Huron Street to the intersection of Dwight Avenue; thence north along Dwight Avenue to the intersection of Elizabeth Lake Avenue; thence west along Elizabeth Lake Avenue to the intersection of Telegraph Road; thence north along Telegraph Road to the intersection of West Boulevard; thence north along West Boulevard to the intersection of DGH&NRR; then southeast along DGH&NRR to the intersection of North Johnson Avenue; thence southwest along North Johnson Avenue to the intersection of Elizabeth Lake Avenue; thence south along North Johnson Avenue to the place of beginning.

Precinct No. 32 — District No. 4 — Bounded as follows:

Commencing at the intersection of the north city limits and the PO&NRR; thence south along the PO&NRR to the intersection with a line extended west to the Belt Line Railroad; thence continuing west along the Belt Line R. R. and a line extending from the Belt Line Railroad to intersect the west city limits; thence north along the west city limits to he north city limits; thence east along the north city limits to the place of beginning.

Precinct No. 35 — District No. 5 — Bounded as follows:

Commencing at the intersection of the north city limits and the east section line of Sections 9 and 16; thence south along the east section line of section 9 and 16 to a point intersecting a line, which line would be the extension of the rear lot lines of the lots fronting on the south side of Beverly Avenue and the north side of Tennyson Avenue; thence west on said rear lot lines to Joslyn Avenue; thence north along Joslyn Avenue to the north city limits; thence east along the north city limits to the place of beginning.

Precinct No. 36 — District No. 1 — Bounded as follows:

Commencing at the intersection of South Boulevard and Rowland Avenue; thence south along Rowland Avenue to the intersection of the south city limits; thence west along the south city limits to the intersection of Franklin Road; thence north along Franklin Road to the intersection of South Boulevard; thence east along South Boulevard to the place of beginning.

Precinct No. 37 — District No. 1 — Bounded as follows:

Commencing at the intersection of Franklin Road and South Boulevard; thence south along Franklin Road to the south city limits; thence west along the south city limits to Wrenn Street, which is also the west city limits; thence north and west along said city limits to the northwest corner of Section 5; thence east along the north line of Section 5 to South Boulevard; thence east along South Boulevard to the place of beginning.

Precinct No. 38 — District No. 1 — Bounded as follows:

Commencing at the intersection of Orchard Lake Avenue and South Saginaw Street; thence south along South Saginaw Street to the Michigan Airline Railway; thence west along the Michigan Airline Railway to the intersection of Bagley Street; thence north along Bagley Street to the intersection of Orchard Lake Avenue, thence east along Orchard Lake Avenue to the place of beginning.

Precinct No. 39 — District No. 1 — Bounded as follows:

Commencing at the intersection of Telegraph Road and Voorheis Road; thence west along Voorheis Road to the intersection of James K. Boulevard; thence south and southeast along James K. Boulevard to the intersection with the E/W center section line of Section 36; thence east along E/W center section line to the southeast corner of the northeast corner of Section 36, or Telegraph Road; thence north along Telegraph Road to the place of beginning.

Precinct No. 40 — District No. 2 — Bounded as follows:

Commencing at the intersection of West Huron Street and Ottawa Drive; thence south along Ottawa Drive to the intersection of Orchard Lake Avenue and Voorheis Road; thence west along Voorheis Road to the intersection of Chippewa Road; thence north along Chippewa Road to the intersection of West Huron Street; thence east along West Huron Street to the place of beginning.

Precinct No. 41 — District No. 2 — Bounded as follows:

Commencing at the intersection of Elizabeth Lake Road and Dwight Street; thence south along Dwight Street to the intersection of West Huron Street; thence west along West Huron Street to the intersection of Dakota Drive; thence north along Dakota Drive to the intersection of Newberry Street; thence northwest along Newberry Street to the intersection of Mohawk Road; thence north along Mohawk Road to the intersection of Spokane Drive; thence west along Spokane Drive to the intersection of Ogemaw Road; thence north along Ogemaw Road to the intersection of Elizabeth Lake Avenue; thence east along Elizabeth Lake Avenue to the place of beginning.

Precinct No. 42 — District No. 4 — Bounded as follows:

Commencing at the intersection of PO&NRR and the alley lying between Lehegh Avenue and Sheffield Avenue; thence south along the PO&NRR to the intersection of E. Fairmount Avenue; thence west along E. Fairmount Avenue and West Fairmount Avenue to the intersection of Stanley Avenue; thence south along Stanley Avenue to the intersection of W. Kennett Road; thence west along W. Kennett Road to the west city limits; thence north along the west city limits to the south line of Section 7; thence east along the south line of Section 7 to its southeasterly corner being also the intersection of Stanley Avenue; thence south along Stanley Avenue to the Belt Line Railroad; thence east along the Belt Line Railroad to the intersection of University Avenue; thence easterly along the alley which lies between Lehegh Avenue and Sheffield Avenue to the place of beginning.

Precinct No. 43 — District No. 6 — Bounded as follows:

Commencing at the intersection of the north city limits and Joslyn Avenue; thence south on Joslyn Avenue to the intersection of E. Montcalm Street; thence west on East Montcalm Street to the intersection of the PO&NRR; thence north on PO&NRR to the intersection of the north city limits, thence east on the north city limits to the place of beginning.

Precinct No. 44 — District No. 5 — Bounded as follows:

Commencing at the intersection of Chamberlain Street and North Paddock Street; thence south on North Paddock Street to Oak Hill Street; thence west on Oak Hill Street to the intersection of North Perry Street; thence north on North Perry Street to the intersection of Howard Street; thence west on Howard Street to the intersection of North Saginaw Street; thence north on North Saginaw Street to the intersection of Chamberlain Street; thence east on Chamberlain Street to the place of beginning.

Dated November 25, 1953.
ADA R. EVANS,
City Clerk
Dec. 1, 8, '53.

Sam Benson Says:
OPEN
12 hours
Every Day
for your
convenience
9 p. m.
9 a. m. to
SAM BENSON
19 S. Perry

NOTICE IS HEREBY GIVEN OF A public hearing to be held by the Pontiac Township Zoning Board to be held at the Township Hall Wednesday, December 16th, 1953, to consider the following change in the Zoning Map:

To change from Agricultural to Residential that portion of Section 3 and 4 now known as Ludwig Farms.

A copy of the Zoning map together with the proposed change is on file in the office of the Township Clerk and may be examined by those interested.

ROY HARDY, Chairman.
GRETA V. BLOCK,
Township Clerk.
Dec. 7, 8, 1953

NOTICE OF DETERMINATION ABSOLUTE ABANDONMENT AND DISCONTINUACE OF PART OF PUBLIC ALLEY.

The Board of County Road Commissioners of Oakland County, Michigan, hereby certifies and gives notice that said Board, at a meeting held on November 23, 1953, adopted a resolution determining that:

That portion of a public alley located along Lots 52, 53 and 54 in "Dixie Heights" Subdivision of part of the East one-half of the Northwest one-quarter of Section 10, T 3 N, R 9 E, Waterford Township, Oakland County, Michigan, according to the plats thereof as recorded in Liber 40 of Plats, page 4, Oakland County Records, which public alley is more particularly described as: that portion of the public alley running north and south parallel with the Section Line east of and adjacent to Lots 52, 53 and 54 of "Dixie Heights" Subdivision, Waterford Township, Oakland County, Michigan, which lies between Dixie Highway and the southwesterly line of the public alley when extended southeasterly to the quarter section line parallel with said Dixie Highway

is no longer necessary as a highway for the public, and is absolutely abandoned and discontinued, and shall henceforth cease to be a public highway.

Dated November 23, 1953.

BOARD OF COUNTY ROAD COMMISSIONERS OF OAKLAND COUNTY, MICHIGAN
BY W. R. CARRIGAN,
Clerk of Board.
Nov. 30-Dec. 8, 14, '53

THE PONTIAC GENERAL HOSPITAL is entertaining bids for a bulk oxygen system. The bid is to include supply of oxygen, all oxygen fittings and engineering advice. Companies experienced in this type of work wishing to bid contact the director, Miss Lcurette Paul at the hospital.

Dec. 7, 8, 9, 1953

ADVERTISEMENT FOR BIDS

Sealed bids will be received by the Pontiac Township Board, Greta V. Block, Clerk, Box 64, Auburn Heights, Michigan, for the furnishing and installation of one pump, 1500 gal. per hour capacity, on a 6" well, pumping from 30 ft. and 150 ft. settings. Bids are to be opened at 8 p.m. Dec. 14th, 1953 at Pontiac Township Hall, 2000 Opdyke Road. The Township reserves the right to reject any and all bids.

GRETA V. BLOCK, Clerk.
Dec. 7, 8, 1953

PLUMBING CONTRACTOR TO BID on piping contract to install piping for bulk oxygen system in the Pontiac General Hospital. Only contractors experienced in oxygen piping need apply. For further information contact Mr. Ralph L. Hose at the hospital.

Dec. 7, 8, 9, 1953

DEEP FREEZE UPRIGHT

Newest and most modern freezer available today. We have several slightly marred in transit. $449.00 Value.....$249.00

MICHIGAN FLUORESCENT
293 Orchard Lake Ave.

Admiral Clock Radio



Lulls you to sleep with music—awakens you gently—turns on your coffee maker and provides accurate time always. Gives you rich-voiced radio reception.

$29.95
No Money Down—
50c a Week

OPEN EVERY NIGHT 'TIL CHRISTMAS

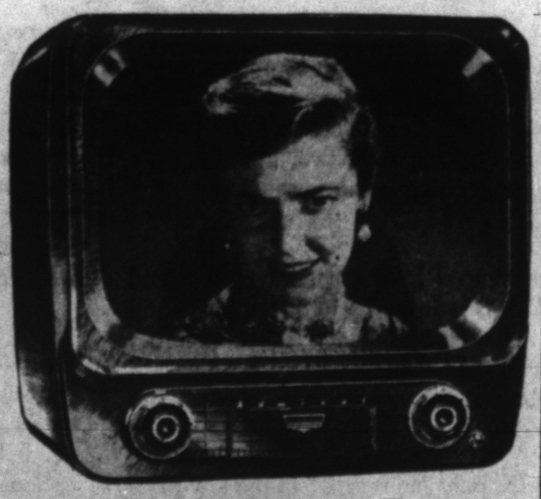

World's Smallest
V-M 4-SPEED PORTABLE PHONOGRAPH
$29.95
World's smallest, lightest 4-speed Amplified phonograph. Plays 33⅓, 78, 45 plus the new 16 RPM speed records.

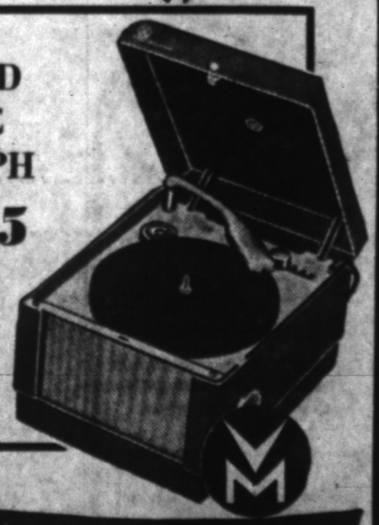

Admiral TV

See Admiral's new Acro-Matic self focusing picture tube that gives blacker blacks, whiter whites and all the in-between tones, too!

$159.95

NO MONEY DOWN—2 YEARS TO PAY!

WKC
Phone FEderal 3-7114
108 NORTH SAGINAW

Bob Considine Says:

Peace Should Be Simple but Amenities Confuse It

BERMUDA (INS) — The world may go to pot, assuming it has not already reached that millenium, but, by gosh, the amenities will be observed to the end.

The Big Three were greeted with a show of proper protocol and regimented hospitality that sorely puzzled an impatient bystander who often wonders why there should be so many ramifications to peace-making. Peace, it has always seemed to me, is a handshake.

But the years have fantastically complicated the handshake into a 39-story glass building in New York, a 5-tongued assembly hall that makes the Roxy look like a nickelodeon, and heavily staged meetings of accord such as the Bermuda conference.

Eisenhower, Churchill and Laniel are here to lay their cards on the table, and maybe pound on it a bit, and let each other know exactly what the score is.

They could have accomplished whatever they have accomplished in comparatively few minutes or hours, and maybe even by telephone. But here protocol has separated them much more than it has brought them together.

For example, it was felt necessary by the French to deny that Laniel had spoken "other than informally" to Churchill, though they were sitting around their suites in the same golf club for a full day before Eisenhower arrived. So what if they did talk? That's why they're here, isn't it?

The Big Three didn't know exactly what they were going to talk about, once here.

But for days and probably weeks they knew exactly which would be the host nation at luncheon and dinner on Dec. 5, 6, and 7. Solemnly, the luncheon and dinner arrangements were read to us as a "briefing" on the day before Eisenhower took off from Washington.

The Americans entertain the French at luncheon Saturday . . . the British play host to the Americans at dinner on Saturday night . . . the Americans have the British in for lunch Sunday and the French dine the British Sunday night. Then the French come back Monday to have the Americans to lunch . . . and so forth.

Mind you, all the food came out of the same kitchen, and it's a somewhat uninspired one, if memory serves.

Eisenhower, who let it be known in advance that he didn't expect to sit around Bermuda shadow-boxing interminably, must have winced through many of the iron-clad restrictions diplomacy has placed on the direct approach.

It was not considered proper, for instance, for him to see either Churchill or Laniel — except to say hello at the bottom of the plane steps — until four and a half hours after his arrival.

Peace — it's wonderful. True. But it's also dam' complicated.

There was a contradictory show of military strength and also local dignitaries surrounding the arrival of each peace maker. Full dress and stiff as starch.

And it didn't seem to occur to any of them that the men they were honoring had only the foggiest notion what in blue blazes they were here for, except to further the general cause of peace.

All the principals wished, perhaps, was that peace could be as mathematically planned as these brassy appurtenances that do so much to impede it.

THE LITTLE TREE THAT TALKED — By WALT SCOTT



Scotch Pastor Appalled by Nakedness in U. S.

GREENSBORO, N. C. (UP)—The Rev. Joseph Sillars Ritchie of Kiriemuir in Angus County, Scotland, was impressed by high moral standards here but appalled by the "nakedness of the people."

The Rev. Mr. Ritchie came here as an exchange pastor from his McDonald Road Church of Scotland in Edinburgh.

"I find American morals are very high," he said, "but it took me a while to get used to the appalling nakedness of the people."

"It's startling to see women so scantily attired," he added, "but maybe it's only because of the climate."

Routs the Rattlers

KINGSVILLE, Tex. (UP) — Cowboys on the huge King Ranch have a new technique for eliminating rattlesnakes. They blow cyanide into the snakes' nests and then cap the entrance. Officials reported 27 dead snakes were removed after one such operation.

Turtle Gets in Stew

WEST HAVEN, Conn. (UP)— Police discovered why traffic traveled at a turtle's pace on busy First avenue. Cars stopped to let a 50-pound snapping turtle pass. It wound up in a stew pot at the home of a policeman, Alexander Duduks.

Giraffes are almost entirely voiceless.

Beautiful Convenient
PERRY MOUNT PARK CEMETERY
TELEPHONE FE 4-1563
878 NORTH PERRY STREET

Insure With Us Now
Thatcher Patterson Wernet
609 Community National Bldg. FE 2-9224
Pontiac's Oldest Insurance Agency

Special Offer WHILE THEY LAST!
BRAND NEW
FAMOUS MAKE
Name withheld due to Drastic reduction in price.
Swivel-Type VACUUM CLEANERS
Complete with Attachments
You Guessed It!


only $49.50
$1.25 Weekly
WE COME TO YOU
Phone Now!
FE 2-9143
FOR FREE HOME DEMONSTRATION AT NO COST OR OBLIGATION
Liberal Trade-In Allowance
With each and every purchase of this vacuum, a beautiful Table Lighter Set consisting of a Jeweler's Gold Table Lighter and Tray.
HUB Appliance Stores, Inc.
379 S. SAGINAW

Why Ford delivers more car for your money



With more worth when you buy it...
and more worth when you sell it...
it's your best buy!

More go
Whether you choose Ford's high-compression V-8 or Six, you get more GO per gallon, thanks to Ford's gas-saving Automatic Power Pilot. Only Ford in the low-price field offers you V-8 power . . . only Ford a low-friction, high-compression Six.

More ride
With Ford's advanced front suspension, front end road shock *alone* is reduced up to 80 per cent. And with Ford's balanced spring and shock absorber action you travel "first class," whether on boulevard or the rough back roads.

More drive
Fordomatic is the only "automatic" in the low-price field which offers both torque converter smoothness and the get-up-and-go of an automatic intermediate gear. Ford also offers gas-saving Overdrive and easy-shifting Conventional.

More looks
Modern, clean lines give your Ford style-setting beauty. And for eye-pleasing decor, you get exterior colors that harmonize with decorator-designed interiors. Ford's beautiful Crestmark bodies feature the most visibility in Ford's field and hull-tight construction that keeps out water, dust and draft. And the way these bodies last is just one more reason why Fords have such high resale value.

More advances
Ford and Ford alone in the low-price field brings you such fine-car features as foam-rubber cushions on all seats, on all models . . . easier-working suspended pedals . . . Center-Fill Fueling . . . and optional Ford Master-Guide, the last word in power steering, which does up to 75% of the work when you make a turn or park your car. Test Drive the Ford of your choice and you'll see why over 1,000,000 car-buyers selected Ford this year!

Test Drive a
Ford
and you'll want to drive it home
Great TV! Ford Theatre (WWJ-TV, 9:30 p.m., Thursday)

SEE YOUR NEAREST FORD DEALER

If you're interested in A-1 used cars, be sure to see our selections

THE PONTIAC PRESS

TUESDAY, DECEMBER 8, 1953 PONTIAC, MICHIGAN SEVENTEEN

Safety Committee Backs Traffic Court Plan Here

Bar Group Expected to Offer Aid in Filling Court Vacancy

Pontiac City Commission tonight is expected to receive a communication from the Oakland County Bar Association offering assistance in selecting a man to fill the judgeship vacancy in Municipal Court.

One of the city's two courts was left without a judge when Judge Charles P. Webster died last Thursday.

Pontiac attorney John B. Wilson, secretary of the association, said the group offers to recommend persons to the commission, or advise commissioners as to abilities of men under consideration.

The commission is scheduled to hear a letter from James J. McCarthy, secretary of the Police Trial Board, regarding the position on the board left vacant by the resignation of Eugene A. Gump.

A public auction is scheduled on lot 47 of Robert Herndon Pontiac Apartment Subdivision.

Reports are expected on the following subjects:

From the city attorney regarding a special assessment for pavement on Highwood boulevard.

From the city manager and city engineer on the replat of lots 11 and 12 of assessor's plat 17.

From the City Plan Commission recommending the west half of lot 21, all of lot 22 and part of lots 23 and 35 of assessor's plat 73 be rezoned to C-1 as requested by the Tel-Huron Shopping Center, Inc.

From the plan commission recommending vacating of an alley running east and west along the northerly line of lots 1, 2, and 3 of assessor's plat 36.

The commission is scheduled to receive notice of a $10,000 claim against the city from Ralph Dailey of 1581 Sterling St., for personal injuries.

Engineer's estimates are expected on several two inch blacktop paving projects scheduled for next year. They include:

On Branch from Gillespie to 180 feet south, and on Gillespie from Branch to the east line of the subdivision.

On Crystal Lake drive from Bagley to Franklin. On Ditmar from Franklin to Highland. On Ditmar from Franklin to Motor, and on Argyle from Avon to Roland.

On Hazel from Telegraph to Peggy. On Erie from Wenonah to Menominee and on Ontario from Wenonah to Menominee.

On Oneida from Algonquin to Nominee. On Hughes from Bagley to Franklin. On Josephine from Voorheis to James K. On Luther from Motor to Franklin, and on Nebraska from Woodward to Earlmoor.

On Ruth from Susan to Telegraph. On Susan from Voorheis to Ruth, and on Algonquin from Seminole to E. Iroquois.

An estimate is also expected on construction of a water main in W. Cornell from Baldwin to the west end of the street.

Special assessment rolls scheduled for confirmation include:

Sidewalk on the east side of Franklin from the south city limits to California avenue.

Sidewalk on the east side of Taylor from the existing sidewalk to the alley.

Sidewalk on the east side of Front from Orchard Lake to the alley.

Sidewalk on the north side of Clinton from Wayne to Williams.

Combined sewer on both sides of Walton from New York to Stanley. On Stanley from Walton to Brooklyn, and on Chicago from Sta.ley to Carlisle.

The commission is also expected to receive a special assessment roll for a water main in Sheffield from Baldwin to University.

Tax Payments Due by Jan. 19

Unpaid Bills Will Go Up by 4 Per Cent Penalty as of Jan. 20

Some $1,007,958 in 1953 county real estate and personal property taxes come due for payment by Pontiac citizens from Dec. 10 through Jan. 19, according to City Treasurer M. M. Ashbaugh.

As of Jan. 20, 1954, Ashbaugh said, unpaid taxes will be boosted by a 4 per cent collection fee penalty. Payments mailed in must be postmarked not later than Jan. 19, to avoid penalty, he added.

After Feb. 28, 1954, all unpaid accounts are turned over to the county treasurer for collection, Ashbaugh stated. The county then adds a one-half of 1 per cent penalty each month the taxes remain unpaid.

The 1953 city and school tax collections are running slightly ahead of last year, said Ashbaugh, with $4,754,373 paid on Nov. 1, a figure representing 97.58 per cent of the total.

Some $4,329,143 had been collected on Nov. 1, 1952, he stated, amounting to 97.37 per cent of the whole.

Fire Hazards Could Bring Tragic Holiday

A disastrous home fire can suddenly turn a joyous Christmas holiday into tragedy, warned Pontiac Fire Chief John F. Schroeder today.

"Many fires at Christmas-time result from extra hazards which exist only during the holiday season and from carelessness that would not be tolerated at any other time," the fire chief explained.

Little careless acts—that seem so unimportant at the time—cause these holiday fire tragedies, he added.

"For instances, a neglected toy electric train, a frayed cord, lighting a cigarette near a Christmas tree, overloading an electric circuit, can touch off the combustible decorations used during the holidays.

"These tragedies are all so needless if one will take a few minutes to observe simple safety rules," Schroder suggested.

For a fire-safe Christmas:

1. Try to get a Christmas tree that hasn't dried out from prolonged storage. Stand it in water or snow outdoors until ready to use and keep it standing in water once it is set up inside the house, to keep needles and branches moist. Don't put the tree near any heating unit.

2. Don't use candles on the tree or anywhere near it. Use only electric lighting sets that bear the UL (Underwriters' Laboratories) label. Don't plug too many cords into one outlet and make certain that all tree lighting is turned off before retiring or leaving the house.

3. Don't let Christmas wrappings accumulate in the home; place them in a metal covered trash barrel or burn them as soon as possible.

4. Buy flame-proofed toys, dolls or cowboy suits. Toys operated by gasoline are especially dangerous. They may set fire to children's clothing, the tree or to the house itself.

5. Don't allow smoking near the tree or near other inflammable decorations.

6. Keep matches, lighters and candles away from children. Keep a water-type fire extinguisher that works, buckets of water or even your garden hose connected to a faucet, close to the tree.

7. Remember, unless you put a fire out immediately, call your fire department at once.

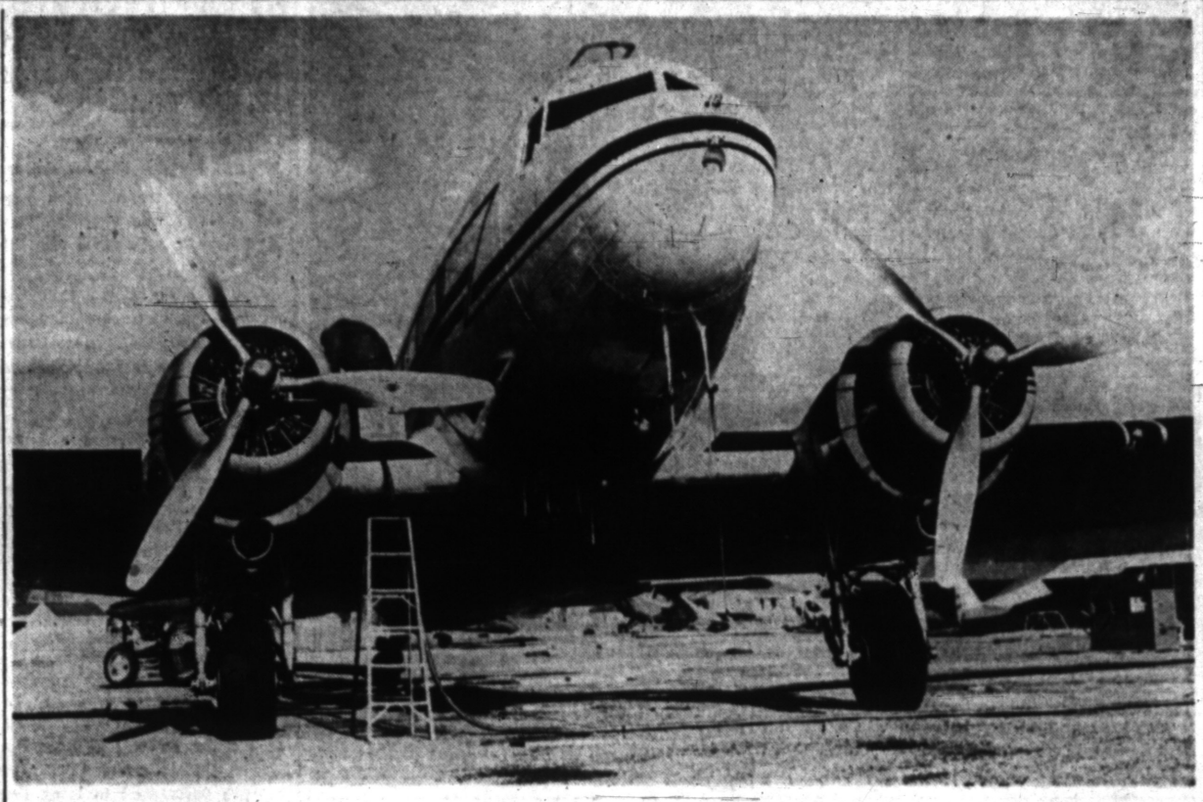

PONTIAC AIRPORT'S BIGGEST—This Douglas DC-3 is the largest plane ever stationed permanently at Pontiac Municipal Airport. The aircraft is 65 feet long, with a 96-foot wing span. Owned by the Rich-Wing Corp. of Detroit, manufacturers' agents, it has a complete business office inside including a director's table and dictating machine. Pilot is Joseph F. Crane of Detroit.

It May Mean Your Life

New York City Civil Defense Workers Sadly Lacking

This is the second in a series of articles by International News Service Staff Writer Malcom Johnson on the shocking lack of civil defense programs in the nation's "top target" cities.

By MALCOLM JOHNSON
INS Staff Correspondent

New York, as the nation's largest city, is regarded as the "number one target" in the U. S. for an enemy atomic or H-bomb attack — yet it has less than half the force needed for bare minimum requirements to meet any such emergency!

New York's civil Defense organization, easily the biggest and best equipped of any in the country, is considered good as far as it goes, but still far from good enough.

It needs more of everything—manpower, public shelters, supplies, equipment, and on down the list.

But the major problem, it is agreed, is lack of enough trained volunteers, and the inability—short of drafting them — to get recruits.

In this respect New York shares the plight revealed in nine other key "target" cities included in a Civil Defense survey by International News Service.

New York, a mighty city of steel and stone and skyscrapers, the greatest financial, industrial, business and transportation center in the world, needs a bedrock minimum of 1,000,000 persons for Civil Defense. It has less than 500,000.

On this point Civil Defense Director Herbert R. O'Brien said: "Until the New York City Defense organization can boast of having one Civil Defense volunteer for every eight persons in the city, the job cannot be done as efficiently as it should be."

Mayor Vincent R. Impellitteri said: "The lack of volunteers is the main shortcoming at this time . . . with the exception of those who have volunteered their services, the public has accepted Civil Defense as a part of the national defense and is inclined to 'let George do it'."

The need for additional shelters against bombing attacks is described as "critical," particularly in tenement areas.

New York now has 1,209 public shelters, O'Brien said, with a capacity of 441,454 persons.

"The amount of supplies and equipment now available is sufficient for the first 72 hours following an attack," O'Brien said.

"These supplies and equipment now at the disposal of the New York City Office of Civil Defense may be augmented in time of emergency through powers granted this office by the New York State Defense Emergency Act, under which supplies may be requisitioned from wherever material may be available."

This act, approved in 1951, gives a 23-member defense council, headed by Gov. Thomas E. Dewey, drastic emergency powers.

The council is authorized to supersede state and local laws; conscript man-power and private property, if necessary; control transportation and communications.

The most drastic power — never yet exercised — is for the drafting of personnel for Civil Defense.

The law provides for conscription in communities where after three months less than 25 per cent of the man-power quota is filled.

After six months, Civil Defense workers may be drafted wherever recruitment falls below 50 per cent of the quota. This could apply to New York City right now.

Next: Washington, D. C., the nation's least prepared city.

Believes Police Force Too Small

Chamber of Commerce Group Also Endorses Hiring Traffic Engineer

(Editor's note: This is the final article in a series on Pontiac's traffic safety conditions.)

By JOSEPH K. SFAIR

The importance of a traffic court and a traffic engineer for Pontiac was stressed today by the Chamber of Commerce Safety Committee.

Clyle R. Haskill, committee chairman, said the traffic court and engineer—as recommended by the National Safety Council in a yearly report to the city—would be two forward steps toward cutting down traffic deaths and accidents.

The National Safety Council recently lauded the local safety committee for its endeavors in promoting certain programs to help Pontiac meet its traffic challenge.

Reports from the council show that the "safety committee achieved such objectives as correlation and co-ordination of official activities, securing action and support by the public and liaison between official and civilian activity."

The council's report states:

"The Pontiac Chamber of Commerce is to be highly commended for the program of activities it carried on in 1952."

In the past the safety committee has been responsible for such projects as the driver's training program in the high school, traffic school for new drivers, detailed studies of railroad crossings and other intersections, an annual auto inspection program, public educational projects, and helping the police department regulate its traffic functions.

"Like the National Safety Council," Haskill said, "our committee agrees whole-heartedly that our police department is much too small for a city of this size.

"We have 101 members in the police department. According to the council report we should have at least 133 men for a city of 73,000 people (Pontiac's population according to 1950 census).

"But we are the shopping center for approximately 125,000 people. So you can see our police department is doing a remarkable job with an undermanned force," Haskill added.

Pontiac Judge Maurice E. Finnegan and Leo F. McDonald, Municipal Court clerk, both say that establishment of a traffic court would take away much of the overload on the Municipal Court.

In disagreement with the council's report, however, Finnegan said that "people appearing in court cannot be regarded as statistics."

Disputing the council's estimate that 5,890 convictions should have occurred in 1952, Finnegan stated:

"There must be a difference between what the council defines as a conviction and what is locally considered a conviction. The council recommends a 95 per cent conviction rate for accident arrests.

"Why not 100 per cent?

"Or should the court find every 20th defendant not guilty to meet this recommendation?"

He also said that "It should be a policy that the penalty schedule provide for a mandatory court appearance after the third or fourth offense," as recommended by the council.

Finnegan said that the previous record should be brought to the attention of the court since violation records are not kept by the court.

City Manager Walter K. Willman, who said the National Safety Council has recommended a traffic court several times in the past, reported that creation of a traffic court here would depend entirely upon the people and Pontiac City Commission.

He said a traffic court setup would require a change in policy by the commission, but that such a court may be the answer to the city's traffic problem.

He added that the city has been trying to get a traffic engineer for many months, but none has been available.

"They are just too hard to find," Willman said, "but we're still in the market for one."

Willman concluded that the Pontiac Police force's size and compensation is comparable to cities like Saginaw and Lansing and that 10 to 15 extra policemen are being added each year here.

400 Members of Church Back Ike With Letter

LANSING (AP)—The pastor of Central Methodist Church here said he is sending a letter with signatures of 400 church members to President Eisenhower, backing the President in a foreign policy dispute with U.S. Sen. McCarthy (R-Wis).

Dr. Paul Morrison said he read the letter at Sunday morning services and invited any who wished to sign it. Only two persons said they endorsed Sen. McCarthy's position, the pastor said.

The letter said in part:

"Many of us in the Christian church are utterly amazed at the defiant attitude of Sen. Joseph McCarthy of Wisconsin in his severe and unwarranted attack upon your administration's firm stand on your foreign policy and now by his attempt through telegrams and messages to create a situation which is little short of government by intimidation. . . .

"We believe that Sen. McCarthy's present utterances are specifically creating a more hostile situation toward peace both at home and abroad. . . ."

The Central Methodist Church is Lansing's oldest and largest Methodist church.

Kelley Takes Oath as Royal Oak Mayor

ROYAL OAK—Howard K. Kelley, 34, the youngest mayor to take office here was sworn in last night at the city hall.

An attorney, Kelley has served on the city commission four years.

In emphasizing his desire to serve, Kelley said he could offer no panacea for problems confronting the commission, but stated he would continue to build on the basis of work accomplished by the former administration.

Named mayor pro-tem was Commissioner Arthur Fries. New commissioners, besides Fries, taking office last night were Laois A. DeMute, James G. Hartrick and Grant J. Maudlin.

William Hayward and Eller Laidlaw are holdovers from the 16th commission.

Infant Dies of Beating; Detroit Father Charged

DETROIT (UP)—Thomas Dorris, 25, was held for investigation of murder today in the beating death of his common law wife's 10-month-old son.

The child's mother, Mrs. Jeannette Dorris, told police her son, Michael, was crying because he was ill early Monday and Dorris began beating him with his fists. The child was dead on arrival at Receiving Hospital.



TREES BLOCK OUT VIEW—Holly's wonderful shade trees quite block out the view of many of its residences in the above airplane view.

The Chesapeake & Ohio Railroad enters the picture with a curve at the lower right, and is paralleled by the main business street, Saginaw, one block to the right.

The Grand Trunk Western Railroad crosses the upper center of the picture at the point of the arrow. The main business section is at the upper left center.

Some of the village's factories are shown at the lower left center, with Simonson Lake near them. In the upper left is the Baptist Hill section.

Situated in the township of the same name, Holly is the most northwesterly of Oakland County's 24 incorporated cities and villages. It is on the south border of that township and three miles from the county line.

The first white settlement on the site was in 1843 when the water power generated by the Shiawassee River was used for a saw, flour and feed mill. The post office was established in 1846 and the area was platted in 1855.

A big impetus to the community's growth came in 1855 when the Detroit & Milwaukee Railroad came through from Pontiac. A railroad to Flint was built in 1862, and the Holly, Wayne & Monroe Railroad was completed in 1870, both now a part of the Chesapeake & Ohio System. The community's first railroad is now a part of the Grand Trunk System.

The incorporation of the village took place in 1865. For many years, before the surrounding farms were cleared, it was largely dependent on its saw mills, as the good timber was cut off.

In recent years Holly has developed into an industrial town, its own factories furnishing employment for most of its residents. Others work in Pontiac and Flint.

The village has not extended its limits since its incorporation 88 years ago, and good building lots are at a premium. This in recent years has led to a large construction just outside the limits.

Holly has a good business section, covering nearly every mercantile line. Its homes are above the average. Its population of 2,663 in the 1950 census showed a substantial gain over 1940.

Many lakes are in its vicinity, four within village limits. A $1,900,000 school building program now is under way. Clare W. Lake is village president.

16,445 Born in October

LANSING (UP) — The State Health Department said today 16,445 births were recorded in Michigan during October, raising the year's total to 147,393.

Guests and Parties Keep Pontiac Residents on the Go Before Holidays

Saltons Are Hosts Over Weekend

3 Family Visitors Are Welcomed by William Beatties

Mr. and Mrs. C. William Salton of Lincolnshire road had as their weekend Mrs. Salton's parents, Mr. and Mrs Daniel J. Eames of Okemos.

* * *

Mr. and Mrs. William Beattie of West Iroquois road had as their weekend guests their son, Pvt. William E. Beattie Jr., home from Ft. Knox, Ky., their cousin, Mrs. William Barrus of Minneapolis, Minn., and her sister, Nancy Cox of Grayling.

* * *

Mr. and Mrs. M. A. Bates of Chamberlain street will celebrate their 50th wedding anniversary with an open house Wednesday from 7 until 9 p. m. at the home of their son-in-law and daughter, Mr. and Mrs. G. L. Moors of Sheridan street.

* * *

Margaret Soderberg, daughter of Mrs. Ann Soderberg of Shore View drive, is one of Marygrove College students named in the 1953-54 edition of Who's Who Among Students in American Colleges and Universities.

Margaret is a senior at the college, majoring in psychology. She has been chairman of the book promotion study club, member of the Sodality and this year she is chairman of the volunteer social action program.

* * *

Another Marygrove girl, Evelyn Jackolow, has been named co-chairman of the food committee for the annual student Christmas drive. Evelyn is the daughter of Mr. and Mrs. John Jackolow of South Marshall street.

* * *

Marygrove student Marcella Vaverek, daughter of the Vincent Vavereks of Joslyn avenue, is on the arrangement committee for the school's So Bheas Club Christmas Tea to be given Thursday.

* * *

Announcing the birth of a son Dec. 6 are Mr. and Mrs. Lloyd W. Parker of Rochester.

The boy, Kenneth Lloyd, is the grandson of Mr. and Mrs. Harley R. Gratopp of Bloomfield boulevard and the senior J. M. Parkers of Tiger, Ga.

* * *

Singing in the alto section of Albion College A Cappella Choir for the Christmas concert will be Marion O. Behnke, daughter of the Elton D. Behnkes of Joslyn avenue.

The concert will be presented in the First Methodist Church of Albion Dec. 13.

* * *

Receiving congratulations on the birth of a daughter, Karen Elizabeth, are Mr. and Mrs. Thomas H. Miller of South Parke street.

The child, born Nov. 17, is the granddaughter of Mr. and Mrs. Tonie Miller of South East Boulevard and Kenneth Daly of Minnesota. The mother is the former Betty Daly.



Pontiac Press Photo

Christmas decorating time is approaching rapidly. Getting a head start on her decorating is Mrs. Herbert J. Sampson of South Marshall street, who has chosen a Nativity scene to enhance a side table in her living room. Setting up the creche is a yearly tradition in many homes at this time of year.

Fake Furs Low in Cost, High in Style

They Are Priced to Fit Any Romeo's Piggy Bank

By DOROTHY ROE
Associated Press Fashion Editor

"Breathes there a woman with soul so dead who never to herself has said: 'I want a new fur coat'!"

What with the high cost of living and the high cost of taxes and this and that, many well-meaning Santas this year find an honest-to-goodness fur coat out of the question. As they say, and so truly—"you can't squeeze blood out of a turnip."

But this year there's a happy solution for those who would like to give a mink coat to the girl of their dreams, but who find simple arithmetic forbids it.

The new fake furs are handsome, flattering and believable. And their price tags are within the reach of the most budget-minded Romeo.

In most department stores 'round the country you'll find fake fur jackets and stoles this Christmas that are guaranteed to bring the light of joy into any girl's eyes. And they are priced to fit any piggy bank.



This bogus broadtail (left) looks good enough to be true. It's a smart capelet that will fool the crowd—at a price. The stole at right looks like leopard and few beholders woud know the difference. It is made of imported fabric, but good.

Chaplain's Fund to Get League Aid

Members of the League of Catholic Women voted a donation to the Chaplain's Fund to be used to further missionary work when they met Monday at the league building.

Mrs. Arthur Crawford and Mrs. William B. Dean reported on the recent NCCW meeting held in Roseville.

Rose Griffin was named to head the Christmas basket collections in St. Michael parish.

In charge at St. Benedict Parish is Mrs. Charles Miller, and Mrs. George Winters is handling St. Vincent's gift collection.

Other appointments included Mrs. Dan Call, chairman of Christmas baskets for the needy, and Mrs. Dean, chairman of the nominating committee for the election of the board of directors.

Mrs. Harry Wright and Mrs. Omer DeConinck will serve on the nominating committee.

Play Is Presented Before Sisterhood

A play, "Molly Bakes Latkes," was presented to the Sisterhood of Congregation B'nai Israel when it met Tuesday at the temple.

Mrs. Sol Newhouse had the starring role. Mrs. Dan Foxman gave the opening prayer for the meeting, and Mrs. Abe Avadenka presented the closing prayer.

Announcement was made of Sunday's Chanukah Brunch, which featured children from the kindergarten class of Sunday school in a play.

Birthday Marked by Carol Ann Hall

Carol Ann Hall was honored on her ninth birthday by her parents, Mr. and Mrs. James Hall of Fourth avenue, at a party given Saturday afternoon.

Guests included Julie Burnes, Judy Webb, Judy Reid, Dianna Zaboglo, Ernesteen Monte, Virginia Deschaine, Mary Ann Hall and Susan Burnes.

To Spend Christmas in West

Younts Going to California

BIRMINGHAM — Mr. and Mrs. E. Wright Yount of Chesterfield avenue will leave the day before Christmas for California by plane. They will spend Christmas Day with Mrs. Yount's parents, Mr. and Mrs. Paul Taylor, at their home in Huntington Park and then they will all go to Palm Springs for 10 days.

Mr. Yount will return home after he and Mrs. Yount visit the Ray Hills and the Dietrich Kohlsaats in Santa Barbara, but she will go back to Huntington Park for a further visit with her parents.



LESLIE C. MOONEY

Receiving a bachelor of science degree in electrical engineering Dec. 17 from Tri-State College in Angola, Ind., will be Leslie C. Mooney, son of Mr. and Mrs. L. C. Mooney of Stirling avenue.

A daughter was born Nov. 27 to Mr. and Mrs. William B. Graham of Gilbertsville, N. Y. Mrs. Graham is the former Carolyn Beecher.

* * *

Mr. and Mrs. John W. Gillette left Friday for Richmond, Va., where they will visit Mrs. Gillette's brother-in-law and sister, Mr. and Mrs. R. H. Burroughs, for a week. Mr. Gillette and Mr. Burroughs will do some duck shooting.

* * *

Mr. and Mrs. Howard Fitzgerald of Bedford road, Beverly Hills, are planning a cocktail party in their home Dec. 19.

That afternoon Mrs. Richard Kern will give a children's party in her home in Franklin.

Mrs. Frank J. McGinnis and Mrs. Ray E. Lawlor have issued invitations for a brunch at Bloomfield Hills Country Club on Friday.

Mrs. William M. Hutchins will be hostess at a Christmas dinner meeting to be given Tuesday by the North Suburban Alumnae Group of Alpha Phi sorority. Cohostesses in the Hutchins home on Berwyn road will be Mrs. J. W. Rulketter Jr., Mrs. Richard Speir and Mrs. Harris O. Macchus.

Mr. and Mrs. Guy H. Pitts have returned home from a 10-day stay at the Hollywood Beach Hotel in Florida.

Mr. and Mrs. William L. Martin entertained at dinner Tuesday for the Rev. Joseph M. McKee of Faribault, Minn.

Bloomfield Hills Alumnae of Pi Beta Phi sorority will have an evening Christmas party Tuesday at the home of Mrs. F. H. McKinney on Puritan road. Mrs. Philip Detwiler, Mrs. Mark A. Richards and Mrs. Noel Haberkost will be assistant hostesses.

* * *

Mr. and Mrs. William C. Waterbury of Flint (formerly of Birmingham) announce the birth of a son, William Charles Jr., Nov. 24. Mrs. Waterbury is the former Betty Jane Cameron of Owosso.

Mr. and Mrs. Richard Wagner will entertain a group of friends at dinner and bridge next Friday evening.

Mr. and Mrs. Carleton C. Patterson Jr. are planning a cocktail party Dec. 13.

Coming Events

Puella Novem will meet Wednesday at 7:30 for a cooperative dinner and Christmas party with Mrs. John Martin, 1007 Woodland Dr.

Royal Neighbors of America will meet Thursday at 8 p.m. in the Grotto Hall on West Pike street for election of officers.

The WBCS of the Oakland Park Methodist Church will meet Thursday at 7:45 in the church parlors. Executive board meets at 7 p.m.

Jennie E. Doyle Past Chiefs Club will meet at the Knights of Pythias Hall, 18½ W. Huron St., Thursday at 8 p.m. for a gift exchange. Mrs. William Chatterson will be hostess.

District Groups Meet in Clawson

"Perfection of Program" was the theme chosen by Mrs. John E. McCauley, department president of American Legion Auxiliaries, Friday when she addressed District 18 members at the American Legion Hall in Clawson.

Plans were made to complete as far as possible the new wing on the American Legion Hospital at Battle Creek, and plans were also made for units to support the national president's project to contribute to the building of wooden churches along the Iron Curtain in Germany, and to contribute to the United States Marine Hospital Leprosy Fund at Carville, La.

Miss Bertha Proestel, state secretary-treasurer and Mrs. Cauley were guests of District 18.

Mrs. Harold Quinn, department membership chairman, announced that units must meet their membership quota by Jan. 31. The department president's citation will be awarded to units meeting their quota by April 1.

Nu Phi Mu Meets With Mrs. Loomis

Chris Zaffina was named chairman of the Christmas project when members of Nu Phi Mu sorority met Monday evening in the Voorheis road home of Mrs. Floyd R. Loomis. Janet Anderson assisted the hostess.

Working on the Christmas project committee will be Mrs. Joseph D. Zaffina, Mrs. Kurt Bemman and Nancy Walser.

The group will meet at the home of Marilyn Shearer on West Iroquois road for the Christmas party Dec. 21.

Music-Box Purse Featured in Paris

PARIS (INS)—You now can have "Music in the air" whenever you feel like it and wherever you carry your handbag. One Paris designer has come out with a purse that has a music-box as a clasp.

The light-brown suede handbag is some six inches high and four inches wide. Its suede covered frame is topped by a music-box, not larger than a match-box, as fastener. A button provides the winding mechanism.

With this purse you can listen to the tune of "The Third Man" whenever you feel inclined. You can produce "Tea for Two" at the appropriate moment when you are with your date, or you can cheer up a blue moment with "La Vie en Rose."

Areme Chapter of OES Meets Monday Evening

"Harmony", Areme Chapter, OES, theme of the year, was the topic chosen by Mrs. Hester Young, grand committeewoman of Highland Park, when she spoke before the chapter Monday evening at Roosevelt Temple.

Other guests included Mrs. Bessie Howell of Pontiac and Mrs. Lee Murphy of Advance, Mo.

Lester Oles, worthy patron, presented a proficiency class consisting of Mrs. Ray Maxwell, Mrs. William H. Lunsford, Mrs. Lyle Cox and Mrs. James Hart.

A school of instruction to be held at 7:30 at Roosevelt Temple Jan. 4 was announced by Mrs. Theron Taylor. A meeting and cooperative dinner will precede the school of instruction, at 6 o'clock.

An invitation to attend the installation of Job's Daughters Dec. 28 was read, and Mrs. Clarence Crawley reported that 15 Christmas boxes had been sent to men and women in service from the chapter.

It was announced that the Christmas party will be held Dec. 21.

Party Is Given for Bride-to-Be

Mr. and Mrs. John Walford were hosts Saturday evening at a cocktail party honoring Virginia Shearer who will speak her vows Dec. 11 with James Bensken in Bethany Baptist Church.

The party was held in the home of Mrs. Frances Ferris in Ferndale. Guests included Mr. and Mrs. James Laing, Mr. and Mrs. Robert Reinke, Mr. and Mrs. Frank Cassel, Mr. and Mrs. Granville Tompkins, Mr. and Mrs. Stanley Reinke, Mr. and Mrs. Clayton Ennis, Mrs. Ferris and Mr. and Mrs. Levi Smith.

Three Are Greeted by Soroptimist Club

At the Monday evening meeting of the Soroptimist Club held in Hotel Waldron, Frieda Huggett, Marguerite Parrish and Sonja Zock were welcomed into the club. In the absence of Mildred Bennett, president, the meeting was conducted by Ruby Schultz.

A letter was read from Kay Wenzel, a club member who is now studying at the Catholic University in Washington, D. C. The letter told of her activities in the capital city.

Members voted cash gifts to be presented to the Muscular Dystrophy Association and final plans were made for the Christmas party to be held Dec. 17 in the home of Myrtle Paschke.

Installation Is Conducted by Presbyterian Women

Mrs. W. H. Marbach and Mrs. Edward D. Auchard conducted the candlelight service Friday evening when Mrs. Lyndon Salathiel was installed as president of the Women's Association of First Presbyterian Church following the annual Christmas dinner.

Mrs. Marbach is honorary president and Mrs. Auchard is honorary vice president. Other officers installed included Mrs. Hazel Anderson first vice president, Mrs. Robert Boggs, second vice president; Mrs. Pattison, recording secretary; Mrs. Eldred Mathes, assistant recording secretary; Mrs. Basil B. Kimball, treasurer, and Mrs. Hugh A. Little, auditor.

Committee chairmen include Mrs. Ted Koella Jr. Mrs. Auchard, program; Mrs. E. L. Guy, literature; Mrs. Bradley D. Scott, social education and action; Mrs. Leslie P. Ellis, foreign missions; Mrs. Thomas Tillson, national missions, and Mrs. Alan Monroe, Christian education.

Mrs. Orley E. Hill heads national and overseas sewing; Mrs. T. C. McFetridge, civic sewing; Vera Bassett and Mrs. Hugh E. Little membership; Mrs. Floyd Short, Mrs. John W. Ball, Mrs. Grace Shulz and Mrs. Louis B. West, social. Mrs. Neil W. Gray is pianist.

On the nominating committee are Mrs. Asa L. Drury and Mrs. Walter Baumgartner; Mrs. Ted Koella is house chairman; Mrs. Albin T. Anderson, publicity; Mrs. Drury, transportation, and Mrs. H. B. Fraser, United Church Women representative.

Group chairmen include Mrs. William D. Thomas Jr., January-March; Mrs. Dave Gilpin, February; Mrs. Leslie Huntwork, April-May; Mrs. Ericson Lewis, June; Mrs. C. Lloyd Mulkey, July-August, and Mrs. Lloyd G. Porter, September-October.

Mrs. Arthur N. Minster heads the November Group; Mrs. J. C. Covert, December; Mrs. Gray, Yomar; Lulu McGregor, Flora Shelly, and Barbara Hall, Leal Eames.

Shower Honors Thelma K. Lewis

Friends gathered at the home of Mrs. Norman Hill at Williams Lake Sunday afternoon to honor her sister, Thelma Katharine Lewis, with a bridal shower.

Thelma, daughter of Mr. and Mrs. W. H. Lewis of North Avery road, will exchange nuptial vows with Gordon Lee Booker, Jan. 2. The prospective bridegroom is the son of Mrs. Joseph Fitzgerald of St. Petersburg, Fla., and the late Harry Booker.

Mrs. Harry Booker was cohostess for the party and buffet supper.

Guests included the bride-elect's mother and her aunt, Mrs. Roy C. Lewis. Others were Mr. and Mrs. Thomas McGuire, the Gerald McGuires and Jean and Joan McGuire, the senior and junior Robert Kretchmans, Mr. and Mrs. Neil Banks, Norman Hill, William and Carolyn Hill, Robert and Gerald Banks and Susan Booker.

Wayside Gleaners Hear Rev. Malone

The Rev. Tom Malone of the Emmanuel Baptist Church spoke from the Book of Romans when Wayside Gleaners Society met Friday afternoon in Barnett Chapel of First Baptist Church.

Mrs. Doris Erickson accompanied Mrs. Henry Harned who sang two selections. Mrs. Melvin Strader presented another solo. The group voted to purchase material for additional choir robes.

League Entertained by Joanne Dearing

Joanne Dearing was hostess at her home on Ottawa drive to the Junior League of the Pontiac Tuesday Musicale Sunday afternoon.

Diana and Jimmy Bader were guest vocalists for the afternoon and piano solos were presented by Mary Jo Pauli, Stanton Walker, Janice Mickie, Jay Hall, Joanne Morris and Gail Blamey.

Lynn Benter, Rebecca Schutt and Janet Thomas presented a piano trio. Mrs. T. Edward Nelson accompanied Diane Beach in a vocal solo followed by group singing of Christmas Carols accompanied by Mrs. Ralph O. Allen.

The afternoon was complete after a visit from Santa Claus. Mrs. Horace Hall planned the social hour assisted by Mrs. Clyde Dearing.

To Greet New Year

A formal party is planned by Orchard Lake Country Club to observe New Year's Eve. Reservations are limited to 100 couples, and dancing and breakfast from 12:30 until 2:30 p.m. will be highlights of the celebration.

RIKER FOUNTAIN
In Riker Bldg. Lobby
LUNCHEONS
SODA BAR
Since 1929

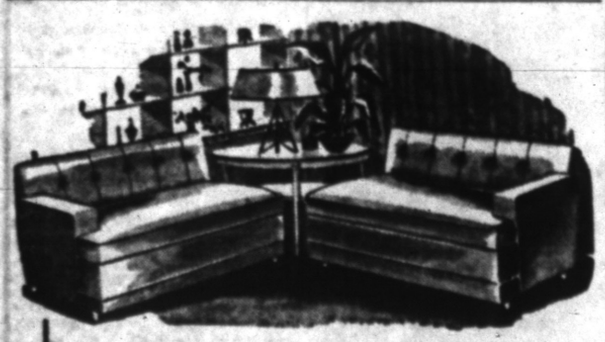

Make Your Home Sparkle at Christmastime . . .

Whether your choice is a new distinctively styled suite or a new nylon or tweed cover for your present set—Elliott will make your furniture as only a company with thirty-three years of experience is able to do.

ELLIOTT FURNITURE CO.
LOCATED ON THE EAST SIDE OF THE DIXIE ½ MILE SOUTH OF WATERFORD
OR 3-2641
Manufacturers of fine upholstered furniture

YOU CAN GO DANCING SATURDAY NIGHT...
IF YOU COME IN TODAY TO ARTHUR MURRAY'S. LEARN THIS ONE MASTER STEP AND ALL DANCES ARE EASY.
Over a million people have found new popularity and confidence thanks to Arthur Murray and his Magic Step method of teaching dancing. Why not visit Arthur Murray's today and see for yourself how quickly you can become an assured dancer. A half-hour trial lesson costs only $1.00.



ARTHUR MURRAY'S
25 E. Lawrence St. Phone FE 2-0244
Corner North Perry St.

FOR JUST A FEW PENNIES MORE—
Add this touch of elegance to your HOLIDAY party!



The finest, Spanish, anchovy stuffed olives, flavor cured the Mario way.
M-m-m—what a delicacy! Your grocer has them—surprisingly low priced, too.

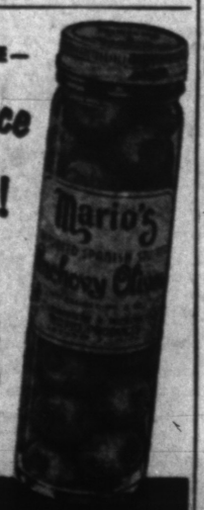

Mario's IMPORTED SPANISH STUFFED Anchovy Olives

chop suey
Make it at home!
You'll like your own Chop Suey—and Chow Mein—when seasoned "just right" with Oriental Show-You Sauce! Delicious, too, with meats, fish, chicken, soups, baked beans, macaroni, stews, gravies, fried potatoes, etc.! Superbly blended, brewed and aged by Mother Nature's own process—to that distinctive true-to-nature flavor you relish—for both cooking and table use!
Send for Free Oriental Recipe Book!
Oriental Show-You Co., Columbia City, Ind.



Oriental
SHOW-YOU-SAUCE

LOOK LOVELIER FOR THE HOLIDAYS!



An individually designed Spencer Support is what you need! You'll enjoy new vitality—your Fall clothes will look smarter!
MRS. ILA E. SEWELL
688 Bloomfield Ct. Birmingham MI 6-0005
Former Customers of MRS. ORA YAGER please call MI 6-0005

Group Has Yule Party on Monday

Woman's Literary Club Is Entertained at YWCA

Members of Woman's Literary Club met Monday afternoon in the YWCA for their annual Christmas party.

Mrs. Nellie Williams, program chairman for the day, read the Bible Christmas story from St. Luke along with a Christmas poem, "My Greetings."

Also on the program was Mrs. Mary Todd who gave musical readings, "Brushwood" by T. Buchanan Reed and "Is Marriage a Failure?" by Frieda Peycke. She was accompanied by Mrs. C. I. Humphries. Mrs. Percy Jones gave a review of "So Gracious Is the Time" by Annie Kerr.

Mrs. Mabelle Wilson reported on the Oakland County Federation meeting and the southeastern district convention.

Hostesses for the day were Mrs. J. H. Baker and Mrs. Orlando Fink.

Mrs. Edna Covert, assisted by Mrs. Allan W. Palmer and Mrs. William Leach, decorated the tea table in a celestial Christmas motif which featured the Madonna and Christ Child, angels and candelabra in white and silver. Mrs. O. B. Fink presided at the tea table.

Mrs. E. D. Moessner gave a tribute to the late Mrs. F. W. Parmeter. The tribute will be placed in the club's history files.

The group voted to cooperate with the General Federation of Women's Clubs in a project of restoring the first floor of Independence Hall and made a contribution toward the undertaking.

Mrs. Bessie Baker was elected treasurer for the balance of year, replacing Mrs. Carl Weber who resigned.

The club voted to present gifts to patients in the Oakland County Infirmary. Mrs. Harry Baker and her social welfare committee will deliver the gifts.

Clip Converts Into Necklace

PARIS (INS) — Any housewife who has an old diamond clip kicking around can convert it into a necklace by simply hanging it on a little platinum chain, says a Paris jeweler.

Although the jeweler, Sterle, specializes in expensive high fashion jewelry, he has some ideas on how a woman should make the most of what jewelry she has.

Women should plan their jewelry like the rest of their wardrobe, according to Sterle, and platinum with diamonds—real or fake—is the material for evening jewelry.

Discreetly Used Eye Makeup for Older Woman

Some older women, realizing that eye makeup can give one a hard look, use none. Yet, when applied with discretion, eye makeup brightens the face considerably. And it is the older women who particulrly can benefit from this help.

Using a pencil, for example, will bring out the character of eyebrows that have become sparse through the years. Short strokes made back against the hairs will give the most natural look.

The brow line should be followed, of course. Nothing is more hardening than a heavy, straight line slashed across the brows.

Since the natural eyebrow is most popular today, it should not be necessary to pluck more than an occasional stray hair.

A light stroking with mascara will make the lashes look longer and more luxuriant. Black mascara should be used only if the lashes are dark. And the excess should be brushed away carefully when the lashes have dried.

Petroleum jelly can be used quite successfully on dark lashes as a substitute for mascara. And used instead of eye shadow, it adds lustre to the lids.

Navy Mothers Hear Reports on Presents

Reports on Christmas boxes sent overseas and those to be sent to servicemen in this country were heard Thursday evening when Navy Mother's Club met at the Naval Training Center.

The group decided to give several Christmas baskets to servicemen's families, and election of officers was announced for Dec. 17. Mrs. Mark Kinney was announced as chairman of the Christmas party scheduled for Dec. 19.

Sorority Alumnae Will Meet Monday

Plans for a bazaar will be made when the Birmingham Alumnae Chapter of Alpha Xi Delta sorority meets Monday with Mrs. William McDowell of Royal Oak.

The evening's activities will be under the direction of the social committee composed of Mrs. George Lytle, Mrs. Leonard Bender and Mrs. Robert Shoemaker, all of Royal Oak. Reservations may be made by contacting Mrs. McDowell.



Lord Carnegie, Margaret's second cousin, No. 1 favorite.



Lord Porchester, 29, her favorite dancing partner.



Peter Ward, wealthy and untitled, related to Earl of Dudley.



Tom Egerton, rich son of a Sussex squire



Princess Margaret



Lord Plunkett, Catholic faith barrier to marriage.



Group Capt. Peter Townsend, a divorced commoner.



Billy Wallace, dines her in little Soho restaurants.



Rev. Simon Phipps, reason for Margaret's interest in religion.

Great Britain's vivacious Princess Margaret, free of official mourning for the death of her father, the late King George VI, is starting on a crowded winter social program. Interest in her marriage plans is such that gossip certainly will center on one or more of her escorts. Some of the probable ones —and one not so probable—are shown here. The not-so-probable is Group Capt. Peter Townsend, a former favorite, whose eligibility is in question because of the church's attitude toward a divorced person.

Author of 91 Sewing Books Advises:

Feel Jumpy? Grab Needle and Thread

By DOROTHY ROE
Associated Press Women's Editor

At the age of 5, Mary Brooks Picken hitched her wagon to a needle and thread—and it has carried her to heights of fame and fortune.

This bright-eyed, pink-cheeked lady probably is the world's foremost authority on sewing, dressmaking and all varieties of needlework. She considers a bundle of sewing more important to the health and peace of mind of the average woman than a medicine cabinet. Says she:

"If more women had to do things by hand, as our mothers and grandmothers did, there'd be less business for psychiatrists."

* * *

This age of automatic housekeeping is a wonderful thing, but it also has its drawbacks, in the opinion of Mrs. Picken. It's likely to leave women with too much time on ther hands. And if those hands can't pick up a bit of fancy work or a pair of socks to darn, there's trouble ahead.

Mary was born on a farm near Arcadia, Kan., and before she was old enough to go to school she learned not only sewing, but also spinning and weaving, from her grandmother, who lived on an adjoining farm. She estimates her grandmother walked an average of 20 miles a day when spinning—back and forth, throwing the yarn over the spinning wheel from the distaff in her hand.

* * *

Mary was married before she was 20, widowed before she was 23, and embarked at once upon her needle-and-thread career. Her 91st book, the revised edition of the Singer sewing book, has just been published, containing everything any home seamstress might be likely to want to know, including how to darn, mend and embroider by machine, how to use patterns, how to get professional finishes on dresses and suits, how to make slipcovers and drapes, rugs and bedspreads, children's clothes and gifts.

Since home sewing is the fastest-growing hobby in the country, she has a wide audience.

She's firmly convinced that every woman in the country should be able to do some form of sewing, knitting or other needlework, for therapeutic purposes. She says:

* * *

"Whenever I feel nervous or upset, whenever I get to feeling sorry for myself or have a problem to work out, I get out one of my bundles of sewing. I always have something handy, all cut out and waiting. After I've worked on it awhile I find my nerves relaxed and usually my problem's solved."

Since the death last year of her second husband, G. Lynn Sumner, Mary has had opportunity to test her theory, and it has worked. Grief-stricken and lonely, she turned to her sewing when the going got tough, and the needle and thread saw her through.

Mary began her teaching career with sewing classes in Kansas City night schools, private schools and the YWCA after her youthful marriage to H. O. Picken. After his death she supervised a large staff of teachers at the American College of Dressmaking there.

* * *

In 1914 she started writing textbooks for the Women's Institute of Domestic Arts and Sciences at Scranton, Pa., a correspondence course associated with the International Correspondence Schools. During her tenure there as vice president and director of instruction, she wrote 47 books on sewing. The other 44 have been done since.

She taught the economics of fashion from 1931-33 at Columbia University, earlier was fashion and dressmaking editor of Pictorial Review magazine, making regular trips to Europe to report Paris openings.

During World Wars I and II she did therapy work for veterans' hospitals, and in between worked in occupational therapy at mental institutions and other hospitals.

* * *

Mrs. Picken was one of the founders of the now famous Fashion Group, and one of the five original directors of the Costume Institute, now part of the Metropolitan Museum of Art in New York. She is on the board of managers of the School of American Craftsmen at Rochester Institute and the fashion advisory board of Stephens College, Columbia, Mo. In 1951, Gov. Thomas E. Dewey of New York appointed her the only woman trustee of the Fashion Institute of Technology.



MARY ANN JOHNSON

Announcing the engagement of their daughter, Mary Ann, to Warren E. Baker Jr. are Mr. and Mrs. Everett E. Johnson of South Jessie street. Warren is the son of Mr. and Mrs. Warren E. Baker of South boulevard. A May wedding is being planned.

Newlyweds Make Their Home in Utah

Residing in Brigham City, Utah, are Mr. and Mrs. Robert L. Ahensback, who were married in Utah Oct. 9.

The bride is the former Mary Lou Christian, daughter of Mr. and Mrs. Marvin Christian of Brigham, formerly of Pontiac. The bridegroom is the son of Mrs. Berneice Ahrensbach, also of Brigham.

Louise Papazian Troth Revealed

Jack Papazian of Elm street is announcing the engagement of his sister, Louise Papazian to Ernest G. Brocher, son of Mr. and Mrs. George Brocher of Pingree avenue.

She is the daughter of the late Mr. and Mrs. Harry Papazian. A Jan. 29 wedding is planned.

PTA Activities

Emerson
Executive board of Emerson School PTA will meet Wednesday at 1 p.m. in the school.

McCarroll
Executive board of the Sarah McCarroll School PTA will meet Wednesday at 1:30 p.m. in the school.

Wisner
Students will entertain in the Wisner School PTA members at the meeting to be held Thursday at 2 p.m. in the school gymnasium.

Owen
The Wednesday meeting of the Owen School PTA has been postponed until Dec. 16.

BPW Club Has Annual Yule Party

40 Members Meet at Stoddard Home on Monday

Mrs. Fritzi Stoddard was hostess to 40 members of Pontiac Business and Professional Women's Club Monday evening at her home on Ottawa drive.

The occasion was the annual Christmas party held by the group.

A turkey dinner was served buffet-style from a table decorated in the Yuletide motif. Corsages marked each place and a sugar plum tree and a glistening white Christmas tree formed the main decorations.

Following dinner a program was given with members participating. A reading, "Keep Christ in Christmas," was given by Mrs. Melvin C. McPherson, and Mrs. Sanford Craft played the organ for community singing.

Other readings were given by Mrs. Albert Leighton and Mrs. William F. Todd; Madeline Fox presented a whistling solo, "Mocking Bird Hill."

Lucille Winslow, a former member of the club, who is now residing in Santa Monica, Calif. was a guest.

Assisting the hostess were Vera Bassett, Mrs. Craft, Harriet Gates, Josephine Seeley, Mrs. Frank Stout and Mrs. D. R. Wilson.

Elks Dancers Planning Party on December 15

Bill Moore was master of ceremonies when Elk's SaShay Quadrille Square Dance Club held its dance Friday evening in the Elks Ballroom.

Callers for the evening were Jack Baker, Burnell McAllister, Cecil McCallum, Mr. Moore, John DePauw and Bill Spaulding.

New members welcomed into the organization were Mr. and Mrs. Forest Elwell, Mr. and Mrs. James Cavalier and Mr. and Mrs. Levi O'Neil.

Committee heads included Mr. and Mrs. Jack Walser, registration; Mr. and Mrs. Alfred Lloyd, prizes, and Mr. and Mrs. Russell Pope, refreshments.

Guests of the group were Mr. and Mrs. Thomas Brooks, Mr. and Mrs. Art Novotney, Mr. and Mrs. Jim Richards and Mr. and Mrs. Fred Cupples.

Plans were completed for the annual Christmas party to be held on Dec. 15.

Wools Making Fabric News

Wools you can see through or see into will make fabric news at smart resorts and on into spring.

That's the forecast of Jacques Lesur, noted French textile designer, who introduced poodle cloth and the more recent long-haired woolens.

Porous wools with a fine open and springy texture, wools that look as fine as chiffon and wools woven in layers so that they seem to have three dimensions are all important among the new fabrics made by Lesur for American fashion designers Spring collections.

"Most important of all is the use of silk as a mixing fiber to give woolens a high sheen and silky feel," he said.

Stylists Forecast Flowery Weddings

Flowers and more flowers, from wedding gown to wedding ring, will be the motif for brides this coming holiday season and for next year.

The romantic sweep of Queen Victoria's time is the trend with flowery, billowing-skirted bridal gowns featured, some with the forward skirt and others with complete bouffant.

And bridal gowns won't all be white anymore. Pastels are becoming more popular. One of the largest bridal modistes is showing at least one third of the gowns in pale blues and pinks!

Emphasis will be on organdy, tulle and lace, with the dominating flower designs as the central inspiration and part and parcel of the fabric. Flowery wedding rings are keeping up with the new mode.



MARION HESZ

Mr. and Mrs. Eugene Hesz of Birmingham announce the engagement of their daughter, Marion, to Robert E. Berges, son of the Arthur C. Berges of Birmingham. Marion is attending Wayne University and her fiance is a graduate of Northwestern University and the University of Michigan. A June wedding is planned.

Charles Weichels Travel to Washington After Rite

On the way to the nation's capital Saturday were Mr. and Mrs. Charles Henry Weichel, who were married Friday evening at Trinity Methodist Church in Keego Harbor.

The Rev. Frank Tully, pastor, performed the double-ring ceremony at 8 o'clock before 125 guests.

The bridegroom is the son of Mr. and Mrs. Henry G. Weichel of North Cass avenue.

The bride, the former Lois Jane Dalrymple, is the daughter of Mr. and Mrs. A. W. Dalrymple of Keego Harbor.

A floor-length gown of white satin and net was chosen by the bride. The strapless bodice was covered by a satin jacket with its long sleeves ending with points over her hands.

Her helmet-style headpiece of satin was edged with seed pearls and held a nylon net over-the-shoulder veil. A cascade bouquet was formed of white carnations and tiny pink rosebuds.

Karin Abbott of Keego Harbor wore shrimp shade of net over satin for her duties as maid of honor and carried a cascade arrangement of bronze-tipped yellow carnations.

Wearing a similar gown was bridesmaid Betty Jo Arnett, also of Keego Harbor, who carried yellow-centered shrimp shade carnations.

Patricia Maddock and Carol Butz, nieces of the bridal couple, were flower girls in short blue nylon frocks.

Airman 1C Ronald Burr of Pontiac was Charles' best man. Arthur H. Dalrymple, the bride's brother, Eldon Bateman and John Hewitt seated the guests.

After a reception at Greater Beneficial Union Hall on Auburn avenue, the new Mrs. Weichel changed to an all-black velvet suit ensemble for the wedding trip. When they return they will reside on Whittemore street.

Rosa Williams Becomes Bride in Lutheran Rite

Residing on Newberry street are Mr. and Mrs. Howard Heckman, who were married Friday afternoon in Ascension Lutheran Church.

The bride, the former Rose N. Williams, is the daughter of Mrs. Rosie Williams of Atlanta, Ga., and the Howard R. Heckmans of State avenue are the bridegroom's parents.

For the 4:30 service the bride wore a pale blue suit with navy and white accessories and an orchid corsage.

Attending her was her sister, Mrs. Robert Waters of Detroit, in a green suit with black accessories and a corsage of white rosebuds. Floyd Finkle of Crescent Lake attended the bridegroom.

Mrs. Williams, who came from Atlanta to attend the ceremony, wore a brown suit, and Mrs. Heckman chose a blue suit.

A wedding supper was served for family members at the home of the bridegroom's parents following the ceremony.

TBI Club Will Hold Party on Saturday

Jane Long will open her Mount Clemens street home to women graduates of the Business Institute and members of TBI Women's Club for a Christmas party Saturday.

Each person will bring a small toy or stuffed animal to be given to the children at Pontiac General Hospital, and a comic gift exchange between guests will also be held.

Christmas Concert Set for Dec. 20

Yuletide Music by Bach and Handel to Be Featured

Christmas music by Bach and Handel will highlight the annual Community Christmas Concert scheduled for Dec. 20 in Pontiac High School gymnasium.

The High School Vocal Department will be joined by Pontiac Women's Chorus, directed by Charles Hutton, and McDowell Male Chorus in presenting the Yuletide concert.

Two Bach chorales from the "Christmas Oratorio" and the "Hallelujah Chorus" from Handel's "Messiah" will be included in the concert, which begins at 3 o'clock.

Included in the high school groups that will be singing are Pontiac High School A Cappella Choir of 93 voices, the combined Boys' Glee Clubs of 130 voices, the combined Girls' Glee Clubs of 350 voices and the Senior Girls' Ensemble.

Jeanette Vier will conduct the Girls' Glee Clubs, and George Putnam is director of Pontiac High School Vocal Department.

Post-Nuptial Party Fetes Mrs. Puertas

Sixty friends and relatives gathered at Hotel Waldron Thursday to honor Mrs. Joseph Puertas with a post-nuptial shower.

Mrs. Puertas is the former Sally Sener, daughter of Mrs. Catherine Sener of West Huron street and William Sener of Korea.

The Puertas' were married Nov. 18 in Bowling Green, Ohio. He is the son of Mr. and Mrs. Ralph Puertas of West Walton boulevard.

Hostess for the buffet dinner were Mrs. Dominic Mazza and Mrs. Eugene Mazza.

VERDA'S BEAUTY SHOP
515 E. Pike (in Avon Apt. Bldg.)
Open Eves. by Appointment
FE 2-0081
Permanents $5 and up
Complete Beauty Service

Just Arrived . . .
Beautiful Selection of
TALL GIRL SKIRTS
Buy Your Christmas Gifts at Alvin's
OPEN EVERY NIGHT 'TIL CHRISTMAS
SUNDAY 2 TO 5!
PARKING REAR OF STORE
Alvin's
Exclusive Sportwear for Ladies
Huron at Telegraph

LITTLE FOOTNOTES
Open Friday and Saturday Nights 'til 9:00 P. M.
Party pretty and ready for all those Holiday whirls! And . . . a delightful way to "gift" your starry-eyed little Christmas angels.
Sizes from Infants' 4 through Growing Girls' Size 9
4.98 to 7.98
Give her patents that shine or smart suedes in black or blue . . . smooth leather in blue or black . . . and select the styles for the season's top favorites.
Narrow Widths for Those Hard-to-Fit Feet
Layaway Today While Style and Size Ranges are Complete
Gillies GIFT CARD Certificates
SHOE STORE
26 W. Huron
Shoes for Young Folks

ANGORA COLLAR and CUFFS
• Yellow • Pink
• Blue • Aqua
• White • Navy
The Knitting Needle
Opposite General Hospital
452 W. Huron

MACHINE and COLD WAVES
$5.00 and $7.50
Permanent Waves
Complete with HAIRCUT and HAIRSTYLE!
FINGER WAVE and HAIRCUT $3.00
Italian Hair Cut!
No Appointment Necessary!
PARISIAN BEAUTY SHOP
Above Old Prof's Book Store
7 W. Lawrence St. FE 2-4959

Filter Cigarette Holder Kit Really Provides Four Yuletide Gifts in One



Ideal to give and to get—because it's really four gifts in one. This gift set includes a new short filter cigarette holder in srtiking combinations of color and black and, a real surprise, a matching case to protect the holder in pocket or purse, and an attractive container that makes a perfect carrying case for cigarettes.



616
S—10—12, M—14—16, L—18—20

by Laura Wheeler

Wear this gay snappy-wrap as a coverall apron or jumper! No fitting problems—just wrap and tie at the waist! Note the pretty rose—it's a pocket!

Send 25 cents in coins for this pattern—add 5 cents for each pattern for first-class mailing. Send to 124 Pontiac Press Needlecraft Dept., P.O. Box 164, Old Chelsea Station, New York 11, N.Y. Print plainly your name, address with zone, pattern number, size.

How to Plug Cellar Leak While Wet

Use Mortar First and Then Fill With Fast Cement

By HUBBARD COBB

We've told you before how to plug a leak in a basement wall or floor when the leak isn't leaking, so today we thought it would be fun to explain how this same job is accomplished when the leak is leaking at lo these many gallons per minute.

As this usually turns out to be a damp sort of recreation, it's best to dress accordingly. First thing to do is to cut out the crack where the water is coming through so that the inside is wider than the outside. This forms a key that holds the patch in place.

Now mix up a mixture of one part cement and two parts sand and fill in the opening so that the water that flows through comes out in just one concentrated spot. Go off and leave things alone until the mortar has set hard.

Now what you'll need to plug the small hole is some fast-setting cement. This is mixed with water and worked into the proper shape to fill the void.

As soon as the cement becomes stiff, force it into the hole and hold it there until it has become hard. This will take only a few minutes.

Just be sure not to hold the fast-setting cement too long in your hand, for if you do it will become so stiff that it can't be properly forced into the opening.

If you have just a small hole to deal with, one left perhaps by a pipe running through the wall or floor, the fast-setting cement can be used without the need of the regulation cement mortar.

Smokers Unveil

If you smoke cigarettes, don't complicate your life with a veil covering the face.

Studying Local History, Old Houses Is 'Impractical' Hobby That Pays Off

By ANNE HEYWOOD

Margaret G. lived in a small town in New York state, "almost at the end of nowhere," as she put it.

"But it's really beautiful country," she told me, "and our village is quite old and historical.

"My hobby has always been driving for miles around to look at the old houses, and make friends with the people who live in them. Some of the houses date back to the 1600s, and they are fascinating.

"I've studied everything I can about the early days here, and whenever friends come to visit, I drive them around, too, and show them all the points of interest.

It sounds like a very impractical hobby, doesn't it?

It didn't work out that way, however. Margaret G. kept on with her study of the history of these houses, and with her drives to historic points.

Several years ago she lost her husband, and the tragedy was great.

"If I hadn't had that interest I don't know what I would have done," she told me later.

"It helped me keep from becoming a hermit. It got me out among people and helped me pick up the pieces of my life."

Shortly after that, money pressures began to get severe. Investments turned sour and Margaret G. had a hard time keeping her head above water.

"But I held on to the car," she told me, "because without it, I couldn't have done the sightseeing, or taken friends around."

Then, one day, her town was left a large sum of money for setting up a museum of local historic items. The city fathers got together to discuss arrangements.

And they decided to hire Margaret to be the official hostess of the museum and to help them collect the material they wanted.

"Can you imagine," she told me delightedly, "they said there was no one else in all the town who could handle it as well as I! The salary is just wonderful, and imagine being paid for doing what I would do anyway, just for fun!"

We have mistaken ideas, sometimes, about what is "practical" and what is "impractical."

When you do a thing for love, you are planting deep and healthy roots — and some of the blossoms may surprise you!



Bedroom Chests Created in Sizes to Suit All Needs

By ELIZABETH HILLYER

Which chest or dresser is the right one for a bedroom? Settle the question with a tape measure.

There are more sizes of chests to choose from now than ever before, and in many styles. Thus, if the wall space where the chest will go measures wide enough to take a 60-inch chest, there's no reason to settle for a 40-inch chest and waste the 20 inches that mean so much more storage room.

More drawer space used to mean more pieces of furniture. Chest sizes were so few that bedrooms which couldn't take two chests couldn't increase storage convenience.

But since the Mr. and Mrs. chest came along and the double dresser returned not too long ago, so many sizes have been added to the old standard widths that a small bedroom can include almost the exact number of inches of storage space it has room for.

Choose larger chests, too, because they look so well in the room. The wide sweep of a single chest makes the room look better organized than two or three single chests spotted here and there, which may make it look cluttered.



4693
14½—24½

by Anne Adams

Half-sizers! Have a new dress every day with these clever switch-about accessories! Wear the smart, simple neckline with scarves! Add a fillip of color with the dickey! Or a touch of softness with the flower-draped collar! Designed for shorter, fuller figures.

Pattern 4693: Half sizes 14½, 16½, 18½, 20½, 22½, 24½. Size 16½ takes 3⅝ yards 39-inch.

This pattern easy to use, simple to sew, is tested for fit. Has complete illustrated instructions.

Send 35 cents in coins for this pattern—add 5 cents for each pattern for first-class mailing. Send to Anne Adams, care of 137 Pontiac Press Pattern Dept., 243 West 17th St., New York 11, N.Y. Print plainly name, address with zone, size and style number.



Early to bed and early to rise, and you'll probably wind up paying more taxes than last year.

Girl Upset by Beau's Sloppiness

Asks How to Bring This Failing to His Attention Tactfully

By EMILY POST

A young woman tells me: "I have a boy friend who is wonderful in every respect but who cares nothing whatever about his appearance. His clothes often need pressing and some of his color schemes are outlandish.

"I am a very fastidious person and am often embarrassed by his appearance. Is there any way I can bring this to his attention without hurting his feelings?"

Answer: If you are engaged, then I think you would be quite right to tell him frankly that he must have a little more vanity than he shows at present.

But if he is merely a friend, I don't think you can say anything except perhaps some time when he is wearing something you like; then you can say, "That tie is very becomeing to your suit."

Or when you see someone who is particularly well dressed you can comment on this and little by little make him conscious of his own clothes.

Dear Mrs. Post: Is five weeks after the death of my mother too soon for me to resume going to my afternoon bridge club, and for my husband and me to join our evening canasta group which meets every other week in someone else's house?

Answer: If the bridge club is a small one at which all of the members are your friends, it would be entirely all right. If it is something to which a lot of strangers are invited, then no. The same rule applies to the canasta group.

Dear Mrs. Post: My 12-year-old son has received an invitation to the birthday pary for a schoolmate. I would like to know if it is necessary for him to take a present, and if so, what would be an appropriate present from a 12-year-old boy to an 11-year-old girl?

Answer: Children usually do take presents to a birthday party. Any small item such as a book, a game, a pencil box, a pretty handkerchief, etc., would be a proper gift.

Cigarette Holder Kit Is Ideal Gift

Set Really Includes Four Presents in One Package

You don't have to be an Einstein to solve your Christmas gift problem this year. Even that friend of yours who has just about everything, that ultra-fastidious fashion plate, those so-far resisting bachelors, or that sweet, crotchety old uncle who's always watching his health will be pleased with a new smoker's gift set.

It is really four gifts in one. It contains the new short filter cigarette holder in striking combinations of either tortoise shell and gold or black and gold, with a matching gold-toned metal case to protect the holder from coming into contact with other articles in pocket or purse. 10 extra filters and an attractive plastic case that not only delights the eye but holds up to 14 king-size cigarettes and makes an attractive box for table or desk.

With this set your friends can enjoy the full flavor of a favorite cigarette and still be protected from the harmful effects of nicotine and tar.

The beauties will rejoice in whiter teeth and stain-free fingers, and everyone will appreciate your thoughtfulness in wishing a healthy as well as a Merry Christmas.

The gift set, which is suitable for both men and women, can make your Christmas fun — not frenzy. Its small compact size makes it easy to decorate with festive ribbons and simple to send to out-of-town friends.



Ends Dishpan Din

A new dishpan made of soft pliable plastic is now on the market, with several features to commend it to homemakers. It muffles the clanging of dishes and silver and won't scratch the kitchen sink. It's unbreakable and won't chip or dent. To keep it looking like new, scrub with hot soapsuds after each use.



Here's a personalized present for pater . . . and for that matter, all the men on your gift list. This homesome cuff link and tie bar set features Old English initials in glowing gold or sterling silver strikingly accented by a matte black background.

REVUE'S PRE-HOLIDAY Permanent
Cold Waving a Specialty
Individual Hair Styling
Dorothy's BEAUTY SHOP
300 N. Perry FE 2-1244

OPEN EVERY NIGHT 'TIL 9 P. M.
YANKEE STORES INC
WEDNESDAY IS
Double STAMP DAY
Double Holden's Red Stamps With Each Purchase
Next Door to Sears
Brother or Sister Dolls
• All Rubber • Smartly Dressed • Reg. $3.00
$1.99
Over 1000 Toys
Includes Games, Guns, Dolls, Trucks and Autos
Three Entire Tables Priced at Only 94c
Many Famous Makes
YANKEE STORES INC
152 N. SAGINAW ST. Next Door to Sears

ACCENT ON ELEGANCE
THE MOST TREASURED NAME IN PERFUME
CHANEL
CLOONAN'S
"Where Quality Counts"
72 North Saginaw FE 2-0161

Sears Special
SEARS ROEBUCK AND CO
Regularly $4.95 1.98
Regularly $5.95 2.98
Regularly $4.95 1.98
Regularly $5.95 3.98
A Merry Christmas Special!
EXPANSION WATCH BANDS
Styles for Men and Women
You Save Up to 50%
1.98 to 3.48 Plus F.E.T.
Here's a thoughtful low-cost way to make his or her watch look like new! Choose from an assortment of styles!
"Satisfaction guaranteed or your money back" SEARS 154 N. Saginaw Street Phone FE 5-4171

MARY KING SALON
MACHINELESS AND COLD WAVE
Mark King Cold Wave, Complete $6.50
Hair cuts bleaching, dyeing, shampoos, finger waves, facials, and manicuring.
152 N. Perry FE 2-3053
FREE PARKING
Appointments

FLORAL SERVICE
FOR WEDDINGS, BANQUETS, ETC.
DUNSTAN'S FLOWERS
3484 W. Huron FE 2-8301

Salad Mold Puts Shrimp to Good Use

Connoisseur of Food Will Applaud Recipe by Mrs. Ivan Wilcox

By JANET ODELL
Pontiac Press Food Editor

A molded salad makes an excellent luncheon dish. Mrs. Ivan Wilcox contributes her recipe for a main dish salad containing shrimp.

As president of the Northern Oakland County Girl Scout Council, Mrs. Wilcox spends many hours a week in service to youth. She enjoys her membership in the Parliamentary Study Club and in Tuesday Musicale. During the summer months she devotes much time to her beautifully kept garden.

SHRIMP MOLDED SALAD
By Mrs. Ivan Wilcox

1 can tomato soup
1 can water
3 small packages cream cheese
2 envelopes plain gelatin
½ cup cold water
1 cup salad dressing or mayonnaise
1 cup diced mixed vegetables (celery, onion, green pepper, olives)
2 small cans shrimp, shredded

Mix soup and water and bring to a boil. Remove from stove. Mash cheese, add to soup, stir until it melts. Add gelatin, dissolved in the cold water. Cool. Add rest of the ingredients. Pour in a mold and chill. Makes 6 to 8 servings.



It's not too early to get started on those Christmas decorations. Just think how much fun it would be to make an assortment of colorful angels like these. They are made out of drinking cups fastened together with colored and transparent cellophane tape.

Manners MAKE FRIENDS



Even if he's your husband give him a chance to do the little things for you he'd do for any woman guest. Things such as holding the car door, seating you at the dinner table, etc. Some men get out of the habit of doing such things for their wives, because their wives are in too big a hurry to do things for themselves.





Mary Margaret McBride Says:

Days of Fabulous Wealth Are Part of U.S. Legend

Cornelius Vanderbilt Jr. is writing his life, I hear.

I hope he'll put in all the really lush touches, like the ermine-trimmed coat that was kept for him, a little boy, to wear when royalty came aboard the Vanderbilt yacht in foreign waters.



MISS McBRIDE

I remember Cornelius once told me that by the time he was 16 he had dined with all the major crowned heads of Europe and had been pulled out of the ocean by Kaiser Wilhelm of Germany, who commented: "It's a good thing for you that I never lose my head or you would have lost your life."

Years later, when young Vanderbilt annoyed him by trying to interview him in exile, the Kaiser growled: "I should have let you sink that night."

The elder Mrs. Vanderbilt's jewels that were insured for more than 3 million dollars, the 44 servants in the Newport villa, the social lessons Cornelius and his sister were given daily, all will make incredible reading about a time that is gone.

Cornelius recalls his mother asking her son and daughter with great seriousness: "Would you put a former governor of New York on the right of the hostess, and a former ambassador to Great Britain on the left, or vice versa?" If they made the wrong answer, the children were forbidden dessert that night at dinner.

I guess it' not a very noble sentiment but I do wish that before the days of great wealth had passed forever I might have had the experience of being rich beyond the dreams of avarice for just a little while.

My closest contact with a world where dollars came in millions was being dispossessed from a flat in Greenwhich Village so that a granddaughter of Jay Gould, who had eloped with our landlord's son, could move in.

The former Miss Gould had displeased her family by marrying without their consent and for some mysterious reason had been able to bring away no clothes from the ancestral home except 50 evening gowns.

As we packed to leave, I remember the dresses spread out in all their bouffant and expensive glory on our ancient stove in the combination living room-kitchen. That apartment had no closets — just two curtained recesses. I've often wondered how the new tenant made out.

There was no lack of closets or anything else for Celeste Andrews when she married Louis Seton, adopted son of Helen Gould Shepard and so into the family founded by the fabulous Jay Gould.

In a book that reveals both a sense of proportion and a sense of humor, Celeste tells of one of her new homes that was so vast she invariable got lost trying to find the family swimming pool.

When Mrs. Shepard took her entire family with retainers to Atlantic City for the celebration of her wedding anniversary, she engaged the corridor of a hotel and a whole fleet of boardwalk rolling chairs. Among the tons of luggage was always one outsize trunk to hold the salt water taffy she invariably took home.

This outmoded magnificence is a part of the American legend, just as our covered wagons, Buffalo Bill and the James Brothers are part of it, and I'm glad Cornelius Vanderbilt Jr. and others are getting the story on paper while the memory lingers.

Remove Bits of Lint

Wrap cellulose tape around your hand, sticky side out. Brush gently over your suits to remove bits of lint.



Try It

Make Novel Bookmarks

Here is a novel idea sent in by Lottie James of Richmond Hill, L. I. It is a bookmark made from a common tongue depressor.

When I received Lottie's letter I thought that her idea would be a good suggestion to have in Try It just before Christmas, for it is just about now that you will be deciding that you have quite a few people to whom you would like to give a little gift.

These little bookmarks are easy to make and will come in handy for everyone. They can be personalized, too, so that the receiver will know that you had him in mind when you made it yourself.

Make a list of the people who will receive bookmarks, then buy one or two extra. Use a paper punch to put the hole in the top end. The smallest sized punch is best.

I do hope that you have scrap yarn around the house; if not, buy three balls of the smallest size. Put four strands through the hole, two of one color and one each of the others. Tie these in a double knot.

Use colored inks or show card colors to make initials, or Christmas gift stickers can be used. Make your own original designs, too!

(Answer to Previous Puzzle)



ACROSS
1 Movie actor, Craig ——
5 He is one of —— youngsters of filmland
8 He is a —— performer
12 Assam silkworm
13 Scottish sheepfold
14 Notion
15 Horse color
16 John (Gaelic)
17 Promontory
18 Angered
20 Trials
21 Young child
22 Distress signal
23 Demolished
26 Black leopard
30 Lubricate
31 Torrid
32 Before
33 Feminine appellation
34 Exist
35 Rodent
36 Surfeited
39 Near
41 Onager
42 Card game
43 He has had many ——
46 Ridicules
50 Exude
51 Knock
52 Civil wrong
53 Ocean current
54 Goddess of infatuation
55 Domestic slave
56 German river
57 Pronoun
58 Pause

DOWN
1 At this place
2 Press
3 Prevaricator
4 Wholly
5 Attempted
6 Body part
7 Even (contr.)
8 Most refined
9 Roman date
10 For fear that
11 Bulk
19 Wander idly
20 Unit of weight
22 Clay
23 Bellow
24 Military assistant
25 Blow with open hand
26 Skin opening
27 Demigod
28 Ages
29 Plexus
31 Head covers
37 Opposed to former
38 Worm
39 Heart
40 Linger
42 Victim of leprosy
43 Masculine nickname
44 Among
45 Be borne
46 Fruit of the palm tree
47 Medicinal portion
48 Sea eagles
49 Let it stand
51 College cheer

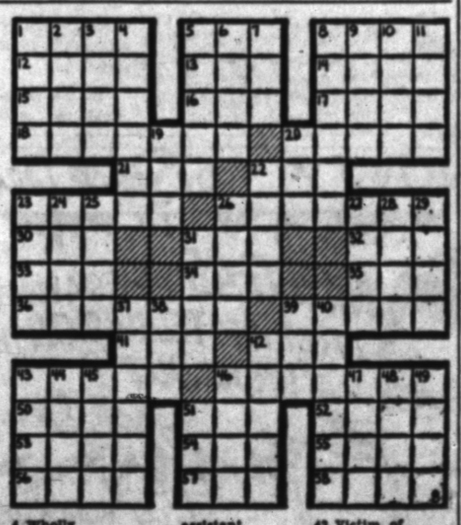

IF newest gift—



The tall girl gracefully winds sumptuous fox around her shoulders while the petite carries a fox muff. Both are right for their height.

Miss N. G.—A new golden mutation called Glory Fox comes in a darker shade and the lightest frosty shade. It is flattering to blondes and brunettes and you'll certainly see a lot of this fox fur worn this spring.

HOLIDAY PARTY?



Call FE 5-6168
Private Dining Rooms
WALDRON HOTEL 36 E. Pike St.



Holiday Loveliness

Lovelier for the Holidays with a pretty hair style and our new "Meteor" lanolin cold wave.

Make an Appointment Soon

ROWENA'S BEAUTY SHOP

82½ N. Saginaw — Over Newcomb's — FE 2-9382

Beauty Prescribed



KINDY GLASSES

Karen Ellsworth Fashions

. . . with jewelry accents for your fall costumes.

CREDIT OF COURSE

Dr. Spencer Oates, Optometrist

13 NO. SAGINAW ST. 9:30-5:30 daily 9:30-12:30 Wed. 9:30-8:00 Fri.

HOMADE *The Sign of Quality*

HEADQUARTERS

for Christmas Cookies — Fruit Cakes — Peanut Brittle and Cocoanut Brittle.

Candied Orange and Lemon Peel.....lb. 53c
Candied Citron Peel.....lb. 57c
Candied Diced Peel.....lb. 59c
Candied Red and Green Cherries.....lb. 75c
Candied Pineapple Fritters Red-Natural-Green.....lb. 75c
Blanched Almonds.....lb. 75½c
Pitted Dates.....3 lbs. $1.00

CHEF'S SPECIAL: Wednesday & Thursday
Baked Swiss Steak with Braised Mushroom Sauce..... 79¢

We do catering—Call us for your Christmas parties—FE 2-6242.

Wedding — Birthday — Party Cakes to order. Fruit Punch made to order. Bowls and Cups for rental.

HOMADE FOOD SHOP
144-146 NORTH SAGINAW STREET

Yule Means Time to Be Thoughtful

Show Kindness to Others in Season of Goodwill

By ELIZABETH WOODWARD

By this time you've probably made real progress ticking off names with their opposite presents on the list you've made for yourself.

So before you think you're all ready for Christmas, here comes a list of reminders from me. Thoughtful little grace notes that would add to the merriment and happiness of your Christmas.

Quick like a bunny, for instance, address Christmas cards to every boy you've had even one date with during the past year, whether you're seeing him or speaking to him now, or not. Sign your full name unless you have a nickname so identifiable that he'll have no trouble remembering who thought of him.

Now make a mental list of all the grownups outside of your family who have been continually nice to you through the year. There's your best girl friend's mother, and the woman next door, maybe that young businesswoman who rooms at your grandmother's.

Think up a special little remembrance for each of them, something that will come from you, something personal. It needn't be an elaborate present. It might be sweets that you make yourself.

Stuff dates with nuts and roll them in powdered sugar and pack them into an attractive vase, an interesting wooden box or an unusual mold — something that can be used afterwards. Or make a batch of special Christmas cookies, decorate them with colored trimmings, and pack them into interesting containers as gifts.

If you can bake (and who can't these days?), make a yummy devil's food cake, ice it in white and display it on a tin plate you've painted bright red Stick a sprig of holly on top, tie it up in red cellophane and there's a delectable present from you.

If nobody's mentioned going around caroling yet, organize the gang. Concentrate on homes where there are old people, shut-ins or children. Get started early in the evening, so you can all wind up back at the house for hot chocolate and doughnuts to warm up.

The holidays are a fine time for getting together with the parents of your steady boy friend. Your parents are in a blithe humor, the house looks pretty. Get your mother to invite them over for the evening so they can all get better acquainted.

It's going to be a big three-day weekend this year, so don't let Saturday and Sunday be a letdown in your family. With all the leftovers left over, take the meal-getting off your mother's hands so she can catch her breath. Plan some sort of family outing so you can have a special happy time together.

And think a big thought about somebody who won't have much Christmas — somebody you don't even know. Make a special treat from you to the children in the hospital or the orphanage.



Continuing Our 12th Anniversary In Our Drapery Department

PRINT FABRICS $1.00 PER YARD
About 300 yards of drapery or slipcover in prints, mostly shorter lengths. All marked below cost.

MODERNS—SOLIDS $1.50 PER YARD
Over 700 yards of fine fabrics in moderns, traditionals, solids, lengths 10 to 50 yards. Regularly sold for $2.50 to $3.50.

BETTER FABRICS $1.75 to $3.50 PER YARD
A grand assortment of better fabrics. Hand prints, roller prints, every type of cloth. Buy now for future use. Regularly sold up to $7.00 a yard.

CASEMENTS up to 50% off
One whole rack of sheers taffetas, fiber-glass chromspuns, chintzes, etc. Literally hundreds of yards. Priced from $1.50 to $4.00 yard.

Many Other Fabrics Reduced!

NYLON RUFFLES
Double life style in pastel shades of pink, green, yellow. lengths 36, 45, 54, 63, 81 and 90.
1/4 OFF Reg. Price

RAYON PANELS
The well known "galadore" with the queentex finish in white or egg. Width 44" and lengths Single widths in from 54" to 90". A genuine savings at
1/3 OFF Reg. Price

COTTON RUFFLES
60 Singles Marquisette. Etxra fine thread count. White in S.W. 1⅛ W. DW, TW.
1/4 OFF Reg. Price

ORLON PANELS
A vlaue you can't afford to miss. Best quality. 44" wide and lengths 63, 72, 81, 84 and 90.
1/4 OFF Reg. Price

Many Other Curtains Slightly Reduced!

Perfect for Christmas Giving
Bedspreads..40% Off
One whole table full of fine spreads in over a dozen styles and colors. Full and twin size. Regularly priced from $10.00 to $21.00.

READY-MADE DRAPES

ANTIQUE SATIN
Solid colors in rose, brown, gold, green, beige, white. While they last.
$6.00

FAILLE PRINTS
Small snowflake design in red, green, chartreuse, brown, oyster. While they last.
$4.50

Cotton and Rayon PRINTS
Our entire stock of these ready made drapes. A wide selection in many color arrangements. Priced from $10.00 to $19.00. Come early.
25% to 50% Off

SORRY No drapery work room order on sale merchandise: All sales are final.

Open Mondays and Fridays till 9 p. m.
PLENTY OF FREE PARKING

Mott's 1666 South Telegraph

Lathrup Now First City in Southfield

Joslyn Presbyterians to Install Minister

DRAYTON PLAINS — The Rev. Edmond I. Watkins, son of Mr. and Mrs. John Watkins of Oakview road, will be installed as pastor of the Joslyn Avenue United Presbyterian Church at 7:30 p.m. tomorrow.

A former community resident, the Rev. Mr. Watkins comes from the pastorate of the United Presbyterian Church of Lewiston, Pa. and is a graduate of Sterling College and Pittsburgh-Xenia Seminary, where he won the Jameson Scholarship as the outstanding senior student.

SOFT WATER

You can own a Lindsay Automatic Water Softener for as little as $5.00 a month!

No Down Payment!

Rust Elimination Guaranteed!

Lindsay Automatic Soft Water Service

3984 Walton Blvd.

OR 3-9614

Guaranteed by Good Housekeeping



Authorized Factory Service for

Lionel and American Flyer Electric Trains

Stocked and Serviced the Year Around by:

TASKER'S

63 W. Huron FE 5-6261

To Mail 16,000 Tax Statements

W. Bloomfield Deadline Is Jan. 31; Levies Are Payable Now

WEST BLOOMFIELD TOWNSHIP — In the mails tomorrow will be approximately 16,000 tax statements to township residents, according to Eileen B. Van Horn, township treasurer.

Taxpayers will split a $523,777 payment to the township, based on an assessed valuation of $13,158,340.

Taxes are due now and are payable at the town hall until the end of January.

Township equalized valuation jumped from $17,916,025 in 1952 to $18,995,089 this year, Treasurer Van Horn said.

Tax rates per $1,000 assessed valuation vary according to the school district division as follows: Farmington, $46.20; Waterford, $43.81; Walled Lake, $41.86; Birmingham, $41.14; West Bloomfield, $38.97; Birmingham, Bloomfield and Troy, $26.28 and Pontiac, $25.18.

Special residence assessment garbage collection charge for 1953 is $5, and for street lights per lot, $1.80.

Dog license renewals, also due now, must be accompanied with proof of vaccination within the past 12 months. Cost is $1 for male and unsexed and $2 for female.

Pontiac Lake PTA Slates Christmas Program

WATERFORD TOWNSHIP —Teachers and pupils from grades one through six will participate in a Christmas program set for the meeting of the Pontiac Lake PTA at the Pontiac Lake School at 7:30 p.m. Thursday.

St. Philip's Auxiliary to Elect New Officers

ROCHESTER — Annual meeting and election of officers of the Women's Auxiliary of St. Philip Episcopal Church will be held today in the undercroft.

A luncheon will be served at 12:30 p.m., prior to the business session. Mrs. Francis King is luncheon chairman.

DR. H. A. MILLER

Optometrist

7 North Saginaw Street

Phone FE 4-6842

"Better Things in Sight"



Closed Wednesday Afternoons

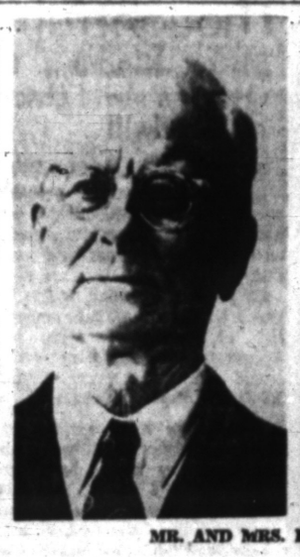

MR. AND MRS. FRANK BROOKS

ORTONVILLE—A gold wedding anniversary will be celebrated by Mr. and Mrs. Frank Brooks of 35 Narrin St. tomorrow.

Married in Clarkston, the Brooks have four children, Mrs. Oren Frick of Ortonville, Mrs. Henry Dowley of Clarkston, and Clinton and Timothy of Ortonville.

Attendant Busy, Thief Rifles Cash Drawer

A thief took advantage of a busy gas station attendant last night and stole about $100 from the station's cash register, according to the owner, Earl Cauley of 120 Henry Clay.

Cauley said he left his son, Robert, in charge of the station at 2520 Pontiac Lake Rd., Waterford Township, while he went to eat dinner.

While Robert was busy servicing two cars someone walked into the station and rifled the cash register.

Chester R. Whitten Not Cause of Crash

A statement in the Pontiac Press yesterday that Chester R. Whitten, 30, of 1562 Auburn Rd., Rochester, turned in front of a car driven by George H. Huntington, 52, of 3127 Devondale, Avon township, causing them to collide Sunday, was in error.

Huntington turned his vehicle into the path of Whitten's auto as Huntington attempted to turn at M-59 and Devondale, in Avon Township, Oakland County sheriff's deputies said.

Huntington was arrested after the accident for driving under the influence of liquor. He pleaded not guilty to the charge yesterday before Orion Township Justice Helmar G. Stanaback, and was released on $200 bond to appear for examination Dec. 22.

County Calendar

Keego Harbor

Blue Star Mothers No. 39 will serve a turkey dinner in Trinity Methodist Church from 5 to 8 p.m. tomorrow. Mrs. Victor Golding is general chairman.

Hurry to Piper's for Novelties, Tricks, Jokes, Comic Christmas Cards

Piper's Magazine Outlet

35 Auburn Ave. FE 3-9869

Pontiac Schools to Get More Aid

Expect $250,000 Hike in State Allotment; Tax Fund Increase

Pontiac Public Schools may find themselves a little less pinched for funds next year.

Frank J. DuFrain, superintendent of schools, said at Monday's Pontiac Board of Education meeting that the school system probably will get some $2,229,060 in state aid funds next year — about $250,000 over this year's total.

"The state legislature," DuFrain said, "now figures state aid on a school district's current student load. Until now, they figured each school district's share on the previous year's total enrollment—which left us about 500 students behind every time."

New homes and industry moving into the district, DuFrain said, will raise the total of taxable property somewhat by next year.

If the school system gets the same tax rate as this year—$9.75 on every $1,000 worth of property as valued by the county—it will get more local tax money than this year's $1,917,000.

DuFrain commented Pontiac now has about 16,300 youngsters in its public schools. Another 500 will be signing up for school next fall, he believes, raising the operating budget about $125,000.

During Monday's session the school board also:

1. Passed a resolution making it legal for school cafeterias to serve oleo "if it ever becomes necessary." (The school system now obtains free butter through the U. S. Government, but pays five cents a pound for storage and delivery.)

2. Looked over new textbooks which tell the same story in "easy, medium, and hard" editions so that youngsters in a class may read according to their abilities.

3. Planned to meet shortly after Jan. 1 to review the entire curriculum taught at Pontiac High School.

Supper Plans to Be Made at Altar Society Meeting

AUBURN HEIGHTS—Plans will be made and chairmen appointed for a penny supper when the Sacred Heart Altar Society meets tomorrow evening at the church.

59-Vote Margin Okays Charter

Council Meets Monday to Choose Mayor, Plans to Hire Administrator

SOUTHFIELD TOWNSHIP — Lathrup voters yesterday, by a 59-vote margin, approved a charter, thus making Lathrup the first city in Southfield Township.

The charter, providing a strong council form of government, passed 622 votes to 563.

A total of 1,185 of the 2½-square-mile-area's 1,385 registered voters turned out for the election.

Named to the council were John G. Campbell, William H. Harvie, Katheryn V. Feyereisen, Thomas N. Reed and David B. Redwood. Leonard V. Pylkas was elected municipal judge.

Defeated candidates include Mrs. Marjorie Thayer, Robert McMillan, Clarence E. Vormuth and William C. Kronuge. L. Bernard Cross lost his bid for municipal judge.

The new council will hold its first meeting Monday at Lathrup School and will name one of its number as mayor.

Plans call for the hiring of a city administrator who will manage the departments.

The charter also calls for a three-man board of review and a zoning board. A clerk, assessor and assistants will be hired by the administrator.

Passage of the charter culminates work by supporters begun in January with circulation of petitions.

Following resident approval, a charter commission was named May 12. Since then the commissioners have been working with the Michigan Municipal League in drafting the charter.



ROY M. GALLIPO

High Twelve Club Elects Officers

Pontiac's High Twelve Club elected Roy M. Gallipo president at a meeting yesterday noon.

He and other officers will be installed Jan. 4 by members of the Highland Park High Twelve Club.

Other officers are: Ivan H. Long, first vice president; Max Keins, second vice president; Bryan French, third vice president; Virgil (Mike) Myers, secretary; John C. Peck, treasurer; Frank Marsh, sergeant at arms; Marvin M. Alward, international representative; and Ralph Cromis, director.



SECOND ATTEMPT—Sun Oil Co.'s second attempt to strike oil in the Milford area was begun recently on the Ben Wilson farm on Old Plank road. The rig, pictured above, was set up at a cost of $50,000, according to Relph Johnson, crew director. Johnson said it would be several weeks before operations would be complete. Drilling goes to 4,200 feet before operations are halted. Another wildcat well, located on the Stanford Gidley farm nearby, failed to produce oil.

Pearson, ABC Involved

High Court Won't Review Renewal of Gariepy Case

WASHINGTON (AP) — **The Supreme Court has decided not to review a U. S. Court of Appeals decision that breathed new life into a $450,000 libel suit brought by Mrs. Mary G. Gariepy, divorced wife of a Royal Oak, Mich., doctor.**

The Court of Appeals had found that U. S. District Judge James W. Morris of Washington had erred in tossing the case out of court before a jury had a chance to hear it.

The suit, against columnist-broadcaster Drew Pearson and the American Broadcasting Co., claimed that Mrs. Gariepy had been libeled. Pearson and the broadcasting company had asked the high court to reverse the Court of Appeals finding but were refused yesterday.

Mrs. Gariepy based her suit on a Jan. 30, 1949 broadcast, in which Pearson said the government had decided to prosecute Dr. Bernard F. Gapiepy "in a strange case indirectly involving Father Coughlin."

Pearson added: "Dr. Gariepy's defense is that Father Cauglin gave him $68,000 because of alienation of affection of Mrs. Gariepy by the radio priest."

Mrs. Gariepy said the broadcast amounted to accusing her of unchastity.

In his decision, Judge Morris said the phrase "alienation of affection" does not usually imply unchastity and so was not libelous.

The Court of Appeals held that a jury should be allowed to decide the matter.

Pearsaon and ABC asked for the Supreme Court review of the decision and added that Dr. Gariepy was convicted of tax evasion and his defense was the same as Pearson had reported.

They said that the Court of Appeasl should have found that the broadcast upon which the libel action was based was an accurate news report and grotected by constitutional guarantee of free speech and press.

They also questioned the grounds on which the Court of Appeals had overturned Judge Morris' decision.

1,000 View Christmas Floral Display Sunday

WATERFORD TOWNSHIP—Approximately 1,000 visitors viewed a large display of Christmas floral pieces at an open house at Dunstan's Flower Shop Sunday.

Asks Examination on Homicide Charge

Clarence F. Hicks, 20, of 1725 Beechmont, Keego Harbor, demanded examination on a negligent homicide charge yesterday when he appeared before Pontiac Judge Maurice E. Finnegan.

Hicks was freed on a $300 bond pending the examination Dec. 16.

According to Pontiac Police, Hicks' auto struck Elton Ray Powell, 41, of 377 Ditmar St., Saturday at W. South Blvd. and Harvey Ave. Patrolmen James L. Ockerman and Robert Verbine said they arrested Hicks after his auto was found to have defective steering and brakes.

In a statement to Oakland County Prosecutor's office, Hicks said he was traveling about 40 miles per hour and didn't see Powell until the pedestrian was three feet away from the car.

Muck Fire Extinguished After Burning 2 Weeks

ROCHESTER—A three-inch water line laid from the Clinton River Saturday helped finally to extinguish a muck fire which has been smoldering for two weeks near Avon and Perch roads. 5

The Michigan Conservation Department stretched the one-mile hose.

No Contract Necessary

FUEL OIL

Call Today

Gregory Oil Co.

94 East Walton Blvd.

Phone FE 5-6141

New Lake Theater

420 Pontiac Trail

WALLED LAKE

"Moulin Rouge"

in Technicolor with Zsa Zsa Gabor & Jose Terrer

—ALSO—

"No Escape"

with Lew Ayres & Marjorie Steele

FABULOUS FOOD EXPERTLY SERVED



OLD MILL TAVERN HOTEL

WATERFORD MICH. ON U.S. 10

AAA RECOMMENDED

NEW BANQUET ROOMS Available for Reservation

Keego Theater

"Master of Ballantrae"

with Errol Flynn

—ALSO—

"Clipped Wings"

with Leo Gorcey and Hunts Hall

JOIN OUR CHRISTMAS CLUB



Bank something weekly and be better prepared to play the part of Santa's helper next Christmas.

CHOOSE ONE OF THESE CLASSES

Deposit Weekly	Receive in 50 Weeks
$ .25	$ 12.50
.50	25.00
1.00	50.00
2.00	100.00
5.00	250.00
10.00	500.00



PONTIAC STATE BANK

COMPLETE BANKING SERVICE

SAGINAW AT LAWRENCE

BRANCHES

DRAYTON PLAINS AUBURN HEIGHTS

Member Of Federal Deposit Insurance Corp.

DO YOU KNOW? by Jack Dempsey



... AND DO YOU KNOW?

In many sections of the country, men are now earning real money in Television—thanks to a wonderfully practical and interesting way now available to learn Television at home. Others are doing it—why not inquire? Nothing else like it! See for yourself. Mail coupon today.

DeFOREST'S TRAINING, Inc.—Dept. GK-8
2533 N. Ashland Ave., Chicago 14, Ill.

Please give me, without obligation, full facts about TELEVISION.

Name_____ Age____

Address_____

City_____ State_____

Held Over! Thru THURS. HURON

NOTE: "OFF LIMITS" Has Not Been Previously Shown in the City of Pontiac!

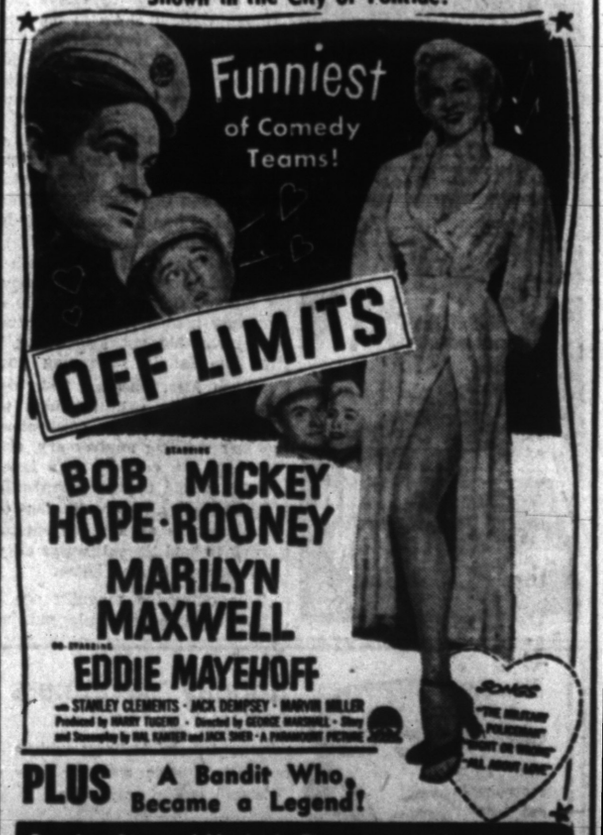

PLUS A Bandit Who Became a Legend!

Roaring Story of Mexico's Tiger on a White Horse!

YIVA ZAPATA!

MARLON BRANDO — JEAN PETERS

Wilson to Seek Air Force Fund

'Change in Front' Seen as Defense Head Sets 127-Wing Goal

WASHINGTON (AP)—Sen. Kilgore (D-WVa) today labeled as "a change in front" an announcement by Secretary Wilson that the Defense Department will ask Congress for funds to build toward a 127-wing Air Force by mid-1956.

Wilson's statement that "including naval aviation, we now have the most powerful and effective Air Force in the world" was hailed by Senators Potter (R-Mich) and Welker (R-Idaho) as an answer to critics of Eisenhower administration cuts in Air Force funds.

"We now have an Air Force with planes in the air instead of on the drafting boards," Potter declared.

* * *

Welker said in a separate interview he believes "the President and the secretary of defense have shown what can be accomplished by sound planning and effective organization work."

* * *

Declaring that "we must continue to have air power second to none," Wilson said in an Indianapolis speech last night the Air Force will have 115 wings by next June 30 and can reach an interim goal of 120 wings sooner than expected. A wing ranges in size from 30 long-range bombers to 75 fighters.

Kilgore said the proposed request for funds to build toward 127 wings seemed to him an almost complete about-face. Earlier this year, the administration abandoned at least temporarily the 143-wing goal which had been set under the Truman administration and slashed Air Force fund requests by five billion dollars. Wilson said the Air Force would still have all the money it could spend effectively.

* * *

"This is a change in front which I am very glad to see," Kilgore said. "We will see when Wilson and others come before the Senate appropriations Committee whether this proposed Air Force buildup by Congress in training funds may have depleted manpower reserves to the point where there won't be sufficient pilots and trained crews to take care of an increase in the number of wings.

* * *

Wilson gave no figures on money requests but Welker said the secretary of defense probably won't have any difficulties in getting the full amount he requests.

Secretary of the Air Force Harold Talbott said last night the United States plans "eventually to assist Japan in rebuilding her air power to provide a measure of her own security."

In a speech in New Orleans, Talbott said that as a consequence of the treaty demilitarizing Japan the U. S. Air Force had to assume the air defense of that nation.

Debra Paget Out to Snare Sexier Roles

By BOB THOMAS

HOLLYWOOD (AP)—Debra Paget, who won fame as the starlet who had never been kissed, is going all-out to prove she can be sexy.

All-out is a good way to describe the costume I found her wearing on the set of "Princess of the Nile," a Leonard Goldstein idyll of 13th-century Egypt. Nearly all of the costume was out. The only thing left was 60 pounds of fancy chains which did little to obstruct the view.

* * *

"I do a dance in this outfit," explained Debra, rattling a chain here and there. "I don't know if it will end up in the picture, because the Johnston office hasn't okayed the costume yet.

"Gwen Verdon wore a similar costume for a dance in 'David and Bathsheba.' But the censors made them paint her legs gold, like the rest of the outfit, so it wouldn't seem so revealing."

* * *

Debra wasn't painted. It was all over her. And she glowed with happiness about her loanout role, She plays a dual part as an Egyptian princess and a tavern dancer. That makes her twice as sexy.

"I hope this will prove to the studio (20th Century-Fox) that I can play sexy roles," she said. "You know how it is. I've been there six years and they still think of me as a 14-year-old. They don't realize I'm grown up and 20.

"The only fairly sexy part I had was in 'Stars and Stripes Forever,' in which I got to wear a pair of tights. But in the last two pictures I did there — 'Demetrius' and 'Prince Valiant'—I was playing the innocent little girl again.

* * *

"I don't mind doing those roles. But as an actress, I'd be better off doing a variety of roles."

She admitted that her publicity as a kissless starlet didn't help her campaign to play a red-blooded female. You remember that until a year ago she maintained that she hadn't had a date, a kiss or any other such recreation in her life.

"It was true," she vowed. "I didn't believe in dating just for appearance's sake. There wasn't anybody I was that interested in. Besides, I have a big family, and we have a lot of fun at home among ourselves."



INDUSTRIOUS ENGINEER — He's putting together a scale model of famous old-time locomotive, packed in plastic hobby kit.

The three largest auto makers in the United States turn out 87 per cent of all passenger cars and 80 per cent of all trucks manufactured in the country.

CinemaScope Will Make Debut Here in 'The Robe'

Wednesday Local moviegoers will get their first view of CinemaScope, the new motion picture process which caused a revolution in Hollywood studios when Twentieth Century-Fox's production of "The Robe" in color by Technicolor makes its debut here at the Oakland.

In order to show this CinemaScope production, which covers a screen approximately two and one-half times wider than the customary motion picture size, the theatre has been reconstructed with a new panoramic screen and special projection equipment.

The unveiling of this new motion picture form will be the most important event in local theatrical history, according to Arthur Sanford, manager of the theatre.

Cinemascope achieves the illusion of depth without the use of glasses. Its life-like, panoramic scope, plus stereophonic sound combine to make the audience experience complete engulfment and participate in the action.

"CinemaScope is not a makeshift enlargement of a regular 35mm. film but an entirely new method of filming and projecting a motion picture, and its impact is really astounding."

The Robe, which was produced by Frank Ross and directed by Henry Koster, has a cast of thousands with Richard Burton, Jean Michael Rennie in starring roles.

Heading a prominent supporting cast are Jay Robinson, Dean Jagger, Torin Thatcher, Richard Boone, Betta St. John, Jeff Morrow, Ernest Thesiger, Dawn Addams and Leon Askin.

Judge Denies Plea of Red's Attorney

DETROIT (AP)—A defense plea that witnesses feared to testify for six Michigan Communists indicted on Smith Act charges has failed to support a motion for a continuance of the trial.

Defense Attorney Ernest Goodman made the motion yesterday saying that he was having difficulty getting witnesses for the defense because potential witnesses feared the act would bring them under congressional investigation or hurt their reputations.

Judge Picard in his denial said that if that was the situation "we are just as bad as a lot of countries we criticize." He said "I don't think we are."

Goodman also listed current newspaper stories on Communist activities and a congressional investigation on Russia's seizure of Baltic countries as other reasons for the continuance.

The ballet had its beginning in Italy during the 15th century.

Smog Destroying Crops

LOS ANGELES (AP) — Smog is causing crop damage totaling three million dollars a year in Los Angeles and Orange counties, says University of California plant pathologist Dr. John T. Middleton.

America's largest grouse is the western sage hen.

Faded Picture Means $479,730 to Woman, 67

ST. LOUIS (AP)—Mrs. Della May McKeon, a 67-year-old retired stenographer who needed financial help from her son for about 15 years, gets a check for $479,730 today.

The money is her one third of the estate of Mrs. Sara M. Weller, who died in Pittsburgh in 1951 without leaving a will.

Orphans' Court there—on the basis of a faded photograph of a 15-year-old blonde girl in a high starched collar—declared Mrs. McKeon a niece of Mrs. Weller, widow of a wealthy Pittsburgh oilman.

No one contested the award in the allotted 10-day period so Atty. Henry A. Gergstorm flew to St. Louis to present the check to Mrs. McKeon. She lives in a one-room flat here.

Texas Playboy Divorces Egyptian Belly Dancer

HOUSTON, Tex. (AP)—The marriage of Texas playboy-heir Shepherd (Abdullah) King and Egyptian dancing girl Samia Gamal ended yesterday in divorce just like evangelist Billy Graham said it would.

But the ever-happy King, who changed his religion to the Moslem faith to marry the voluptuous Nile charmer, still could crow a litt Graham predicted the marriage wouldn't last six months. It endured about two years.

"These ARE the FACTS"



We serve food. Delicious food. We serve ladies. We serve gentlemen. We serve families.

COMPLETE LUNCHES 70c

You get the facts when you eat here . . . so come out for lunch or dinner.

Scribs DINING ROOM

130 S. Telegraph Road

Open 1:45 P. M. Till 1 A. M.; 40c Till 5; Nights 60c; Kids 18c

Box Office Open 'til 11:30 p.m.

State

LAST TIMES Today!

THE HARLEM GLOBE TROTTERS

Run for the Hills

Starts TUESDAY TOMORROW

TWO MORE TERRIFIC FEATURES

DYNAMITE... IN HIS FISTS AND HEART

BODY and SOUL

POWER-PACKED DRAMA!

JOHN GARFIELD · LILLI PALMER

Another Great Double from FAVORITE ATTRACTIONS Inc.

THE GREATEST MAN-HUNT THE WEST HAS EVER KNOWN!

FOUR FACES WEST

JOEL McCREA FRANCIS DEE CHARLES BICKFORD

STARTS SATURDAY "Sins of Jezebel" "Man of Conflict"

EAGLE

Prices Mat. 35c; Eve. Sun. 55c Kids 18c

Open 10:30 Sun. 12:30

Phone FE 5-8331

Last Times Today!

Gordon MacRae —In— ABOUT FACE

Errol Flynn —In— MARA MARU

Starts Tomorrow!

2 — Technicolor Hits

Mighty as Cochise! Dangerous as Geronimo! Cara Blanca leads the last great raid!



The STAND AT APACHE RIVER

COLOR BY Technicolor

Starring STEPHEN McNALLY · JULIA ADAMS HUGH MARLOWE ... HUGH O'BRIAN

Starts —At— 11:00 1:55 4:50 7:40 10:23

ALSO—His Blade of Gold a Legend in Battle

THE GOLDEN BLADE TECHNICOLOR

Starring ROCK HUDSON · PIPER LAURIE ... GENE EVANS · KATHLEEN HUGHES

At: 12:20-3:24-6:19-9:07

Prices—Mat. ...50c — Eve & Sun. ...74c — Kiddies ...18c

STRAND THEATRE · PHONE FE. 5-6211

LAST TIMES TODAY TO SEE

Doors Opens Today 10:45 A. M.

GREGORY PECK AUDREY HEPBURN William Wyler's ROMAN HOLIDAY

ALSO "GENUINE NAIL-BITING SUSPENSE" —Journal-American

Desperate Moment

A J. Arthur Rank Organization Presentation Released by Universal-International

STARTS TOMORROW

Fortune-lust! And the Lure of a Gold Goddess of the Sun!



WARNER BROS. PRESENT GLENN FORD in The Plunder of the Sun

FILMED IN MEXICO'S FABULOUS OAXACA

CO-STARRING DIANA LYNN · PATRICIA MEDINA

SHOWN AT: 11:00 - 1:40 - 4:30 7:20 - 10:10



STALLION-THUNDERING DESERT DRAMA OF SAVAGE HUMAN LOVE!

THUNDERHOOF

with Preston FOSTER · Mary STUART · Wilton BISHOP

A Columbia Reprint

SHOWN AT: 12:30 3:20 6:10 9:00

20th Century-Fox presents The Robe in CINEMASCOPE

TECHNICOLOR



The Greatest Story of Love, Faith and Overwhelming Spectacle!

about CINEMASCOPE

No. 1 shows how the flat ordinary screen is dwarfed by the newly created curved Miracle Mirror Screen.

Nos. 2, 3, 4 show how CinemaScope's superior new Stereophonic Sound, enhances the scope of audience participation.

No. 5 shows how the new Anamorphic Lens creates infinite depth and life-like reality to engulf you in the action on the screen.

about The Robe

The supreme novel of our time as it was meant to be seen, heard, lived! The Miracle Story "reaching out" to encompass you in its awe-inspiring spectacle and breathtaking grandeur.

STARTING Tomorrow

Doors Open at 11:45

FEATURES Shown at— 12:04 -- 2:26 -- 4:48 7:10 -- 9:32

20th Century-Fox presents A CinemaScope Production The Robe starring RICHARD BURTON · JEAN SIMMONS · VICTOR MATURE · MICHAEL RENNIE with Jay Robinson · Dean Jagger · Torin Thatcher · Richard Boone · Betta St. John · Jeff Morrow · Ernest Thesiger · Dawn Addams · Leon Askin

Produced by FRANK ROSS

Screen Play by PHILIP DUNNE · From the Novel by LLOYD C. DOUGLAS · Adaptation by Gina Kaus

Directed by HENRY KOSTER

LAST DAY JANE WYMAN · STERLING HAYDEN —IN— "SO BIG"

Oakland

Prices for "The Robe"—ADULTS: Week-day Matinee, 85c Eves. & Sun., $1.25 • Children at all times, 50c (Including Tax)

DOCTORS KNOW ... this special-ized aspirin for children is made to best fit children's needs! ST. JOSEPH ASPIRIN FOR CHILDREN

Beautiful Delivery

COLUMBIA, Conn. (AP)—An electrical and appliance firm, advertising a big sale, offered free orchids as a come-on to women customers. It rained so hard, however, that few customers came. The company assigned a salesman to deliver the orchids, flown from Hawaii, to the homes of some of the more likely prospects.

There is little difference between the length of hair on a man's head and on a woman's head when it is left uncut.

Iron for Portugal

LISBON (UP) — Under a new commercial accord with West Germany, Portugal will export 50,000 tons of iron ore, 370 tons of tin and 45,000 tons of pyrites annually to that country.

French Presidency Job Gains Greater Authority

By PHIL NEWSOM
United Press Foreign News Editor

The plushiest political job in France comes up for grabs next week. It's the French presidency, worth about $125,000 a year to the winner.

For nearly three months the election scheduled for Dec. 17 has colored every French political act, including preventing a showdown on French participation in the long-stalled European army plan.

It is among the factors which have made Premier Joseph Laniel a "lame duck" at the Big Three Bermuda meeting, preventing in all but a token sense his taking part or action in the discussions with President Eisenhower and Prime Minister Sir Winston Churchill to ease world tensions.

"Pick the stupidest one," World War I Premier Georges (Tiger) Clemenceau once snapped when asked who he thought would make the best president of France.

But the job has grown considerably, both in dignity and influence, since those days of the French Third Republic.

The president runs full cabinet meetings. He is responsible for naming premiers during a government crisis. He decides which party shall be called to form a cabinet, and a shrewd choice at the right moment can raise an obscure deputy, such as was Laniel to world-wide prominence.

Credit for making the president more than just a figurehead goes to the present incumbent, Vincent Auriol, first president of the Fourth Republic.

Prior to Auriol, the French president spent most of his time attending horse races, opening subway stations and shaking the hands of state visitors.

The French president is elected to his seven-year term in secret balloting by the Chamber of Deputies and the Senate.

Victory goes not to the bold.

First, rules to be followed by any candidate are well established.

First, he must not admit that he is a candidate. He must be experienced, flexible, dignified and patient. He must not publicly hold any strong views which might alienate any considerable section of public opinion.

He must respect the Roman Catholic Church, but he must not be too religious. He must be a respectable family man. He must be able to compromise and also to stand firm.

Opinion in Paris now is that today's leading contenders are Laniel and former Premier Henri Queuille. Four or five others.. make up the field.

Queuille is a three-time premier and headed France's longest-lived government after World War II. He is known as a master of the art of political "immobilism." However, his health is not good and he is 69 years old. Average presidential age is 61.

Laniel is the man in the position of greatest prominence. However, it is less than six months since he jumped from obscurity to the premiership. He may be slightly too rightist and his political personality is somewhat green.

Householder Nails Stranger in Closet

BALTIMORE (AP)—When George Cox found a stranger asleep in his closet yesterday, he got out his tool chest and nailed the door shut. Then he called police.

A 28-year-old New Yorker, John Craddock, emerged after the last nail was removed and explained that he was only looking for his aunt.

He said he had come to Baltimore with a friend to visit his aunt, had lost both and somehow entered Cox's house, walked into the closet and fell asleep under a pile of clothes.

Magistrate E. Everet Lane fined him $15 for disturbing the peace and suspended the penalty on condition he "leave town right away."

Hubby Tosses Ax at TV So Wife Asks Divorce

SALEM, Mass. (AP)—Mrs. Ruby A. Cavanaugh, 29, of Lynn, testified in Salem Probate Court yesterday that after her husband objected to her watching television he tossed an ax through the TV screen.

Judge John V. Phelan took her petition for divorce on grounds of cruelty under advisement.

Lightning Gives Alarm

NORWICH, Conn. (UP)—Firemen were startled when fire bells rang, fire whistles screamed and the fire signal switchboard lights began flashing. All was calm outside the firehouse, however. Lightning bolts caused all the commotion by twice striking the city's fire alarm system.

Cobalt derives its name from the Saxon German "kobold," meaning "goblin."

PRICES SLASHED on New and Rebuilt MOTORS
INSTALLED IN ONE DAY



BUICK '38 to '47
CHEVROLET DESOTO
HUDSON CHRYSLER
PLYMOUTH
DODGE FORD OLDSMOBILE PONTIAC

Be Ready for Winter . . .
Exchange that old worn out motor for a NEW or REBUILT Motor.
Do It Now
• NO DOWN PAYMENT
• NEW CAR GUARANTEE
Free Towing—No Block Deposit

Motor Exchange Co.
401 South Saginaw St. Phone FE 3-7432



The Christmas Gift of Lifetime Beauty . . .
Sterling Silver

Every piece of Sterling you choose from our magnificient collection will make an important gift — each comes from a world renowned Silversmith . . . so you can be certain of its fine quality and a gift from Connolly's is sure to please.

What Could Be More Perfect?
Hostess Starter Sets
In Service for 6
For as Little as
$100
Including Chest



BUDGET PAYMENTS OF COURSE



Gifts of everlasting use and beauty. Give her handsome holloware, or a serving piece to match her chosen flatware pattern.



Stradivari Candlesticks 40.00
Sterling Water Pitcher 95.00
Paul Revere Bowl 22.00
Sterling Compote 20.00
Prelude Bread Tray 28.00
Lord Saybrook Ash Tray 5.75
Sterling Covered Dish 75.00

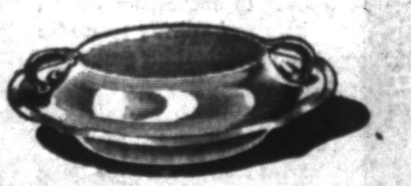





Porringer Dish For Baby..... 12.50

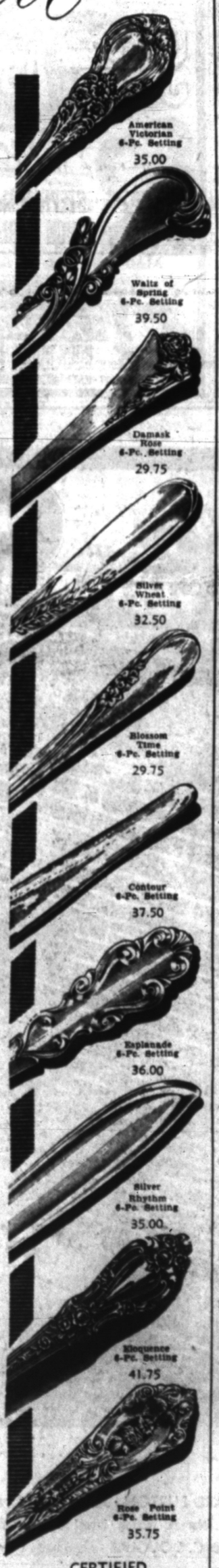

Connolly's
JEWELERS
16 W. HURON ST.

CERTIFIED GEMOLOGIST
REGISTERED JEWELER AMERICAN GEM SOCIETY

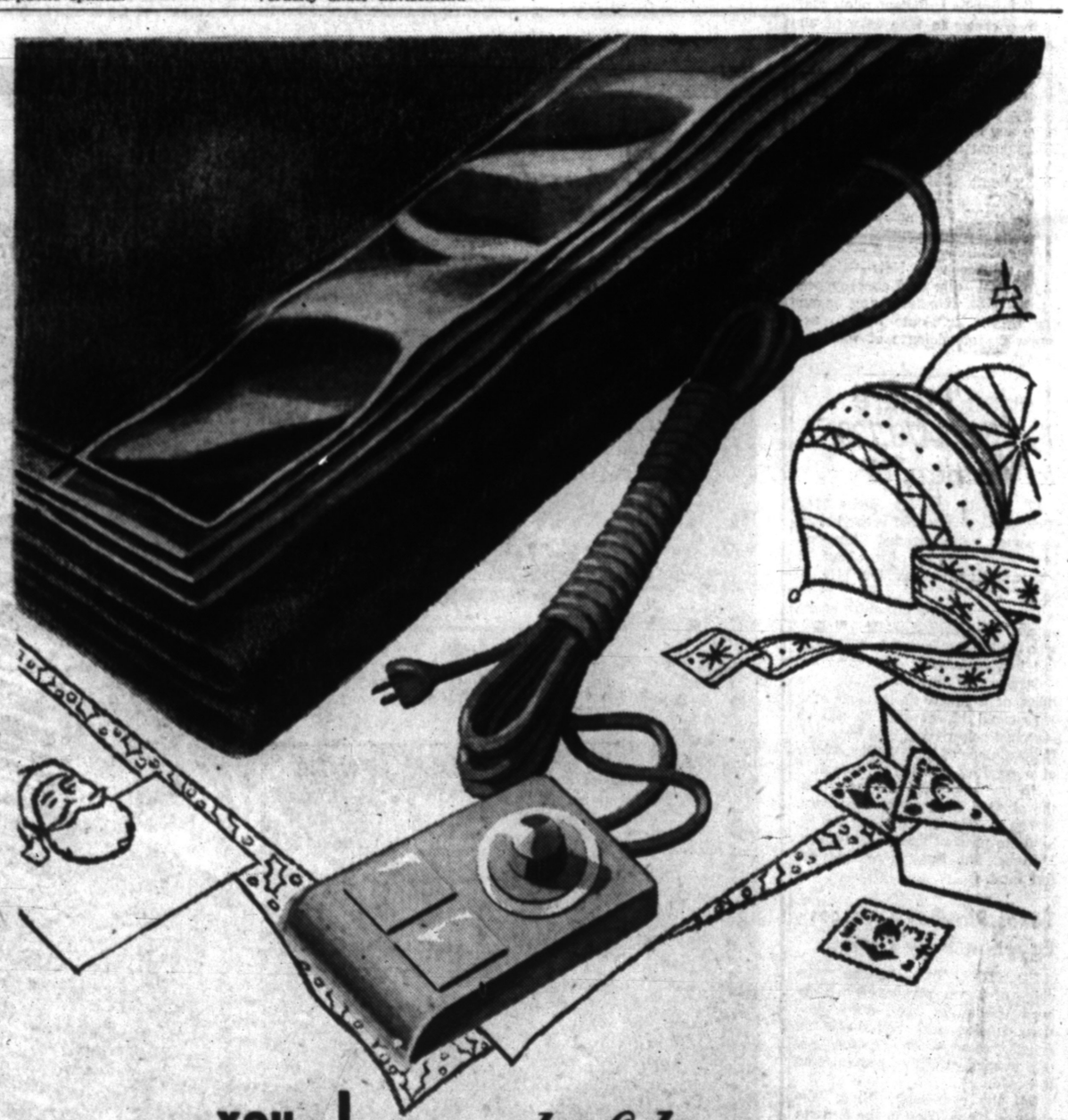

YOU NEVER WRAPPED A BETTER GIFT

wonderful AUTOMATIC BED COVERING



- Automatically controlled temperature
- Saves bed-making time
- Simplifies storage—you need only one per bed
- Easy to launder

SEE YOUR DEALER or Detroit Edison

They Went Thishaway

PERU, Ind. (UP)—The street department answered a call from a man who lost his false teeth when a hearty sneeze sent them flying into a catch basin.



BURR HARDWARE
429 Main St. Rochester
Will Be Closed
WEDNESDAY, DEC. 9th
to prepare for its Fabulous
OPEN HOUSE
CELEBRATION
Starting Thursday, Dec. 10th
Watch Tomorrow's Pontiac Press
for Further Details!

Refrigerator - Washer
Repair Service
• All Makes • Expert, Trained Technicians
• Prompt, Dependable Service
• All Work Guaranteed
Bussard Electric
84 Oakland Ave. — Free Parking
Phone FE 2-6445
Member Oakland Co. Electronic-TV Service Association

RCA VICTOR
• Here's a Smart Radio for Smart Living
• Combines Fine Performance and
Up to the Minute Styling



$19.95
EASY TERMS
Layaway Now for Christmas!
WAYNE GABERT
—Your Electrical Appliance Specialist—
121 N. Saginaw St. Phone FE 5-6189

Open Apple Pile Is Disappearing

Stores Use Six-Pound Film Bags in Newer Sales Methods

ITHACA, N. Y. (UP) — The old apple barrel, once a familiar fixture in every grocery, is rapidly disappearing from the American scene.

Apple men say that of all apples sold in retail stores this winter, more than 75 per cent will be prepackaged in polythylene plastic bags. Others will be in mesh bags and paper-window bags. Few will be in open bins or barrels.

That's a far cry from four years ago when the universal practice was to sell apples in bulk displays of two or three-pound units.

This revolution in marketing methods is considered amazing by apple men. It's also considered a shot in the arm for apple sales which were declining steadily. It's increased sales by two-thirds in self-service stores.

The switch came quietly and almost without notice. It was ignored at first by many conservative market owners, but most of them now are resigned to the demise of the apple barrel.

The reason is simple. Grocery shoppers expressed a preference for pre - packaged apples and bought more when the fruit was in polythylene bags. Apple marketers, worried about their product, gladly obliged.

The credit for discovering the shopper's preference for bags goes to a group of Cornell University scientists.

For three years, these scientists, under the supervision of Dr. Max Brunk of the Department of Agriculture Economics College of Agriculture, Cornell University, conducted tests in self-service supermarkets in large and small cities of central New York.

They asked no questions. They merely offered different displays of apples and recorded the shoppers' preferences.

This is what the scientists discovered:

1. Pre-packaged apples consistently outsold apples displayed only in bulk by about 40 per cent, with about 90 per cent of the shoppers who bought apples taking the bagged fruit.

2. Polythylene was the most effective packaging material, followed by purple mesh, plio-film, paper window, and red mesh.

3. Six-pound units sold more apples, especially if pre-packaged in polythylene bags. This combination, offered along with a bulk display, outsold larger and smaller units by from 23 to 42 per cent. Five-pound units came next, followed by four, eight and ten.

The success of the polythylene material, Brunk believes, is due to the slightly milky color of the film which reduces light refraction and softens the appearance of the apples.

The bags also seem to be popular with housewives for other uses after the apples are removed.

The funeral of President William Henry Harrison was the first ever held in the White House, where he died.



HERE'S A GAY DUO—Use for sparking all kinds of costumes. This plaid weskit and matching tie by Carol Stanley is a gift to cheer. The tie can be worn jauntily as shown or as an ascot. It makes a gift to be enjoyed.

North America's second largest waterfall is in the wilds of Labrador, Grand Falls on the Hamilton river.

U. S. Sues Tot for GI Benefits

Government Thought Father Killed in Korea, but He Returned

PHILADELPHIA (UP)—A five-year-old girl is being sued by the federal government for about $2,700.

Little Susan Mickelberg, now living with her mother in Colon, Panama, knows nothing about the suit. Her case is being handled for her by the Liberty Real Estate Bank and Trust Co., which was named her guardian.

The government is suing for money it paid to the girl in the belief that her father, Cpl. Albert Mickelberg, was killed in the Korean fighting.

Mickelberg was reported killed in action in Korea in July 1950, but he turned up later as a prisoner of the Reds and was repatriated on Aug. 24, 1953.

Eugene F. Mande, attorney for Susan and the bank, said the girl received a $681 payment from the U. S. Army Military Pay Division and death compensation benefits of $58 monthly, including an arrearage of $1,053.

After Mickelberg's name appeared on a list of war prisoners published by the Communists in December 1951, the government began claiming refunds of the death benefits.

But it wasn't until July 1952 that the Army changed his status from "killed in action" to "captured." The government then filed suit.

Mickelberg was one of two Americans who survived a 300-man death march under North Korean Reds after their capture July 22, 1950.

Salt is found in 19 states of the Union and produced in commercial quantities in 14 of these.

The cardinal is one of the few bird species whose female can sing.

Insure With Agencies Displaying This Emblem

Frank Anderson Agency
Anglemier-Strait, Inc.
Austin-Norvell Agency
Baker & Hansen
Brummett-Lincicome, Inc.
Crawford-Dawe-Grove Agency
Daniels Agency
W. A. Pollock
Wm. W. Donaldson Agency
Gilbride-Mathahan Agency
H. W. Hutchcher Agency
Maynard Johnson
Lasalle Agency, Inc.
Thatcher-Patterson-Wernet
Wilkinson Insurance Agency
J. L. VanWagoner Agency, Inc.

This Advertisement Sponsored by
Pontiac Association of Insurance Agents

More Enjoyment in Life Goes With Better Vision!
Give an XMAS Gift Certificate for a Professional Eye Test at . . .
Dr. Harold Bussey
Optometrist
Prescription Safety Glasses
Eyes Examined • Glasses Fitted
Credit Terms Available
New Located at 40 S. Saginaw St.
Next to the State Theatre FE 4-5211


DR. HAROLD BUSSEY


Paul M. Snover
Founded on Progressive Principles
Farmer-Snover
FUNERAL HOME
160 W. Huron St. FE 2-9171

Buy All Your Christmas Gifts Now at WARD'S 48 South Saginaw St.

MODERN RANCH-STYLE FIELD-STONE* FIREPLACE
ADDS CHARM AND BEAUTY TO ANY HOME
. . . COMPLETE with ELECTRICALLY LIGHTED HEARTH . . .
Plus ITALIAN MARBLE BASE
$2 DOWN A WEEK
$69.95 Complete
BIGGEST FIREPLACE BARGAIN IN AMERICA!
• HEARTH FLICKERS AND HAS FIRE-LIKE GLOW
• PORTABLE! NO INSTALLATION NECESSARY!
• NOTHING ELSE TO BUY . . . it's complete!
• 59 INCHES WIDE 47 INCHES HIGH 10 INCHES DEEP
*SYNTHETIC



ITALIAN MARBLE BASE
Give your home a warm, cheery setting with this new, decorative Fieldstone* Fireplace... Fits flush to any wall over baseboard and styled to add long-lasting beauty to any room! This bargain offer is exclusive with us and for a limited time. Get yours during this Sale and SAVE!
The Perfect Addition to Any Home—Order Yours Today!

WEDNESDAY IS DOUBLE STAMP DAY at WARD'S!
WARD'S 48 SOUTH SAGINAW
HOME OUTFITTING COMPANY

A Hub Christmas Feature
THE "WEEK ENDER"
THUNDER BAY ORIGINAL!
THE JACKET HE'LL LIVE IN

100% Wool Suede
100% Wool Knit Trim
Milium Insulated Lining
TAN . . RED . . BLUE GREY
$19.95
Open to 9 p.m. Every Night 'til Christmas
Hub Clothiers
18-20 NORTH SAGINAW STREET

Rugged Title Chase Looms for Valley's Cagers

By BILL MARTIN

Saginaw Valley Conference, highly-respected in state prep circles as a perennially strong all-around athletic league, appears ready to regain its position as a top basketball circuit this winter.

The Valley has had its share of representation in state tournament play in recent years, but the league as a whole has not always ranked among the state's leading cage loops.

Outlook for the SVC this season gives indications of a rugged, well-rounded conference capable of holding its own in any Class A company. The only three league teams having seen action thus far all won opening games handily.

Pontiac drubbed Royal Oak, 50-35, Saginaw dumped Muskegon, 63-47, and Flint Northern scuttled Port Huron, 60-40. Arthur Hill, co-champion with Northern last year, opens its schedule tonight at Lansing Sexton.

Other games tonight send Bay City Handy to Flint Central and Lansing Eastern to Saginaw. Pontiac travels to Flint to meet Northern Friday in the year's 1st conference game.

Arthur Hill, which has won or shared 10 Valley titles in the past 12 years, has been hit hardest by graduation losses. Coach Chuck Fowler has only one regular—junior forward Bill McMahon—back from his 1952-53 team that won eight of 10 SVC starts.

McMahon will get some help from guards Dale Hanson, Dick Weinberg and Al Davis, who saw limited action last year, but Fowler is faced with a tremendous rebuilding job if Lumberjacks remain serious contenders.

Northern, with six lettermen and a highly-promising sophomore center, is well prepared to defend its share of the crown. The 10th-grade "find" is 6-foot 4-inch Clarence Elliott, who scored 15 points in his 1st start Friday against Port Huron. Veterans returning to Coach Carl Stelter's squad include Bob Failing, Art Johnson, Jim Johnston, Bob Krason, Frank Manley and Charles Teaberry.

Joe Dowdy's Flint Central outfit also looks good on paper. Returning lettermen include Bill Lyon, the team's leading scorer last season, Larry Catlin, John Mills and Chuck Crickmore. Another letter-winner, Bill Snedden, will be out of action because of a broken ankle suffered in football.

Saginaw High has five of the 1st six players on last year's team back and figures to become a strong challenger for top honors. Guards Sam Davis and Andy Johnson, center Tom Hall and forwards J. T. Landrum and Bob Matuzen make up the starting lineup.

Bay City Central, under new head coach Art Paddy, is expected to prove stronger than last season's 4th-place finisher. Paddy, replacing Zit Tessmer who will devote full-time to his duties as athletic director, has lettermen Paul Grein, Bill Cabage, Frank Brenner, Pete Carras and Jerry Swanton along with 6-foot-6-inch center Gary Giffen back. Giffin was 3rd high scorer in the conference in 1952-53.

LO Cagers Seek 3rd Straight



AP Wirephoto

KINER MAKES STATEMENT—Ralph Kiner, who with Allie Reynolds represents the major league players, reads a statement at his home in Palm Springs, Calif., to the effect that he had not voted for the Sept. 29 resolution as stated by Commissioner Ford Frick. The pension dispute flared up with sharply conflicting versions of what happened at the executive council meeting. "It would be ridiculous for anyone to think we would vote to have the pension plan dropped," Kiner said.

Chandler Counseled Players on Atlanta Session Actions

By JOE REICHLER

NEW YORK (AP)—Former Baseball Commissioner A. B. (Happy) Chandler counseled the major league player representatives on their pension rights and advised them not to go into the Atlanta meeting with Commissioner Ford Frick, The Associated Press learned today.

* * *

The 16 player representatives at their special meeting in Atlanta last Wednesday, telephoned Chandler at his Versailles, Ky., home for advice before deciding whether to meet with Frick.

* * *

Chandler, in an answer to a question, informed the players that all radio and television money of the World Series and All-Star Game belong to them and rightfully belonged in the pension fund. He advised them not to meet with Frick without the presence of their lawyer, J. Norman Lewis. The players followed his advice, walking out on the commissioner when he refused to allow Lewis to attend the meeting.

National League player representative Ralph Kiner, who earlier had denied he was present at any meeting in which baseball's Executive Council had passed a resolution to consider ending the pension plan, amended the statement last night.

The slugging Chicago Cub outfielder said from his home in Palm Springs, Calif., the only resolution proposed with which he was in agreement was to name a committee to see if it would be possible to turn over the pension plan to the players.

* * *

"When we got to Atlanta," Kiner declared, "we found the resolution had been changed somewhere along the line."

* * *

Kiner's version was in sharp variance with that of Baseball Commissioner Ford Frick, who presided over the now pivotal Sept. 29 meeting. Frick, No. 1 figure in the game, insisted both major league player representatives — Kiner and Allie Reynolds of the New York Yankees—together with Lewis, were present at the meeting. The commissioner pointedly added that Kiner and Reynolds voted in favor of the resolution.

Lions Respect Owen's Genius for 'Pointing'

Giants' Coach Is Noted for Defensive Action Against Top NFL 11s

By JOE FALLS

DETROIT (AP)—Steve Owen has been head football coach of the New York Giants since 1930.

In those 23 years "Stout Steve" has turned out more than a few good football teams.

This is not one of those years. But you can be certain the Detroit Lions won't take Sunday's finale against the Giants lightly. They have too much respect for Owen's genius as a defensive strategist.

Owen has been something of a rarity among pro coaches in that he emphasizes defense 1st, offense 2nd. He has had varied results.

For instance, Giants held the mighty Cleveland Browns to only nine touchdowns in eight meetings. But Sunday, the unbeaten Brownies smashed the New York defenses for a 62-14 romp.

But the Lions shouldn't be fooled by this.

Last season, Giants were stunned 63-7 near the end of the season by the Pittsburgh Steelers. Nobody thought they'd recover from the shock.

But just two weeks later, the same Giant team rose up and smacked the Browns, 37-34, in a surprising upset.

That's not to say the Giants will do likewise against the Lions. Detroit itself boasts one of the finest defensive units in the game. Besides, the Lions will be going all out in this one, as a victory means a spot in the championship game against the Brownies in Briggs Stadium Dec. 27.

Nevertheless, Owen has been known to get his team "up" for one single game, and Sunday's game would be a good one for the New Yorkers to win. They not only would end the season with a victory, but would wreck the championship hopes of another team.

The teams haven't met since 1949, when the Lions won 45-21. In the series, Detroit has won 11 times, lost three and tied once.

Giants this season have only three victories in 11 games. But they posses a fine backfield in Charley Conerly, Kyle Rote, Frank Gifford and Eddie Price, and could be troublesome to the title-minded Lions.

Gophers' Giel United Press' Player-of-Year

Minnesota Star Voted Honor in Close Race Over Lattner

By NORMAN MILLER

NEW YORK (UP)—All-America Paul Giel of Minnesota, whose varied talents made him the hardest working and most versatile back in major college football, today was named the United Press player of the year and back of the year for 1953.

The 20-year-old star from Winona, Minn., was chosen in a nationwide poll of 296 sportswriters and radio broadcasters. For each honor, Giel beat out All-America Johnny Lattner of Notre Dame in a two-man race.

Playing tailback in a single-wing attack, the five-foot-11, 185-pound Giel performed some remarkable feats this season, even though the mediocre Minnesota team won only four games, lost four and tied one in a tough schedule.

Game for game, he was the busiest back in the major college ranks. In nine games, Giel had a hand in 345 plays on offense and defense. (Only Lamar McHan of Arkansas, who played in 10 games and took part in 377 plays, outranked him.)

Here is a list of Giel's offensive achievements this season:

He gained a total of 1,339 yards by rushing and passing to set a new Big Ten record and rank 6th nationally.

He gained 749 yards in 198 rushes for an average of 3.8 yards per carry, ranking 11th nationally.

He completed 50 out of 93 passing attempts for 590 yards, a 53.7 percentage, and four touchdowns.

He punted 24 times for a 34.8-yard average that would have been higher had not two of his kicks been blocked.

He also sneaked downfield to catch two passes, good for 19 yards.

On defense, he adapted himself remarkably to the requirements of platoon-less football.

Dragons Meet Troy; Clarkston Hosts Skippers

Rochester and Milford After 2nd Victories at Home, WL on Road

By JACK SAYLOR

Prep cage spotlight in Oakland County falls on a number of non-league games tonight along with opener between defending champion Orchard Lake St. Mary and Pontiac St. Mikes.

Lake Orion goes after its 3rd straight win, while Clarkston and Rochester seek their 2nd in a row. Milford and Walled Lake, also victorious in their season openers last Friday, are in action again, while Ortonville and Oxford, both first night losers, meet.

Orion's Dragons are host to Troy as the Colts open their campaign. Clarkston entertains Waterford and Rochester is at home to Utica. Clarkston whipped Oxford, 67-45, in its opener, while the Skippers fell at Milford, 66-58.

Milford plays on its home court against Fenton, and Walled Lake, 41-31 victor over Cranbrook Friday, journeys to Redford Union. The Ortonville-Oxford contest is on the latter's floor.

Rochester won its first against Marine City, 45-44, while Utica bowed to Romeo, 55-49.

Only league activity outside St. Mikes' SCL tilt at Orchard Lake, are a trio of Southern Thumb games—Memphis at Armada, Brown City at New Haven and Almont at Dryden.

A total of 25 games are listed in the county area tonight, with another 29 set Friday when most of the conference competition begins.

Tonight's schedule:

Waterford at Clarkston; Walled Lake at Redford Union; Farmington at Wayne; Van Dyke at Mt. Clemens; Utica at Rochester; Flint Beecher at Lapeer; Ortonville at Oxford; Troy at Lake Orion; Fenton at Milford; South Lyon at Brighton; Warren at Clawson; St. Mikes at Ol. St. Mary; Fitzgerald at Harper-Woods; Ferndale at St. James; Fordson at East Detroit; Capac at Imlay City; Kingston at North Branch; Maple Grove at Millington; Mayville at Akron; Lake Shore at Fraser; Almont at Dryden; Memphis at Armada; Brown City at New Haven; Cranbrook at Kennedy (Windsor); Detroit Denby at Royal Oak.

Upland Fantasy First Bitch to Win U. S. Trial

WELDON SPRING, Mo. (AP) — Deal's Upland Fantasy, owned by Dr. F. R. Schultz and Henry Kowalesky of Chesaning, Mich., today reigns as the first bitch national Weimaraner field dog champion in this country.

The 2-year-old dog won the open all-age and amateur all-age championships at the Busch Memorial Wildlife area here yesterday.

Bitsu Von Basha, open all-age champion for the past two years, placed 2nd in that event. Joe Lipop of South Miami, Fla., is the owner. Third place went to Peapackton's Arco, owned by G. K. Whitney, San Francisco, Calif.

The dogs ran water, back field and bird tests during the three-day trials in which 40 dogs took part.

Larry Jackson, executive secretary of the Wiemaraner Club of America which sponsored the trial, said Deal's Upland Fantasy was the first bitch to win a field trial championship in this country.

American Army Soccer Outfit Amazes Britons

Burtonwood Gunners at Top of Amateur Circuit in England

MANCHESTER, England (AP) — A team of United States soccer players is plugging away at the top of an English amateur league —and soccer-mad locals are blinking their eyes in amazement.

The team causing all the fuss is the Burtonwood Gunners, formed from United States Air Force men at the Burtonwood base in Northern England.

* * *

They have played 23 games and lost only twice. In league games they boast a 10 per cent record. They have scored 95 goals against 38 in nine league matches.

"We started the season as a novelty," Capt. Ted Zitrick, personnel officer at Burtonwood, said. "Now we're a threat and in a strong position to win the championship of our division—and no longer a novelty."

Zitrick, who comes from Hanford, Calif., said they also run a reserve team and that's undefeated in six matches.

* * *

The Yanks take on local factory teams and their success has fired the imagination of other Americans at the base.

* * *

"About 40 or 50 boys travel to each match—and if we have no game many of them, now rabid soccer fans, go to another soccer match," Zitrick said.

Zitrick said the team started playing last season. Then it branched out and went into a league.

"Men with soccer experience formed the nucleus of the team. Now we are getting plenty of converts," he said.

"We are playing an average of three games a week—and that's tough going. Now our fame has spread and we have received invitations to play games in Scotland and Ireland."

Michigan State Up for Review

Tug Wilson Reports to Big 10 on Spartan's Athletic Standing

CHICAGO (AP)—Big Ten's annual winter meeting starts in Chicago tomorrow with a report on Rose Bowl nominee Michigan State the most important item of business.

Commissioner Tug Wilson will submit the report—on the Spartan's athletic good standing — to a session of athletic directors and faculty representatives.

Wilson has said repeatedly that Michigan State has shown "satisfactory progress" in discharging the terms of probation fixed by the Big Ten last February because of certain aid-to-athletes practices.

It is believed that every effort will be made to remove the probation at this week's meeting, which lasts through Saturday.

Other important items up for consideration are the mapping of a new football television plan for presentation to the NCAA and a thorough review of conference legislation governing recruiting and subsidizing.

Jewelers Defeat GMC Quintet, 55-46, in City League Opening Card Feature

Pontiac's City Basketball Leagues opened play Monday night, with two games in the Pontiac High School gymnasium.

Defending Class A champion Shaw's Jewelry defeated General Motors, 55-46, in the night's feature game.

Bob McManus, former St. Frederick star, paced the Jewelers with 16 points, but game scoring honors went to Don Quayle, ex-Oxford High and Michigan State College athlete.

Quayle collected nine field goals and sank seven of nine free throws for 25 points.

Jewelers jumped into an 18-10 1st-quarter lead, and were in front, 31-22, at halftime.

In Class B, Oliver Buick edged Stadium Inn, 40-36. Oliver overcame a 33-25 3rd-period deficit by outscoring its opponent, 15-3, in the finale. Shanks sparked the final quarter rally with five points.

Lee, of the losers, led scoring with 12 points.

Box scores:

SHAW	G	F	P
C. Hanes, f	4	2	10
McManus, f	7	2	16
Minard, c	2	4	8
Jadus, g	3	0	6
Laidlaw, g	4	1	9
Palshaw, f	1	0	2
M. Hanes, f	0	1	1
Collins, g	0	0	0
Rowe, g	0	0	0
Townes, g	1	1	3
	22	11	55

GMC	G	F	P
Smith, f	1	0	2
Quayle, f	9	7	25
Hancock, c	0	0	0
Fisher, g	1	2	4
Laicsak, g	0	0	0
Morrow, f	0	0	0
Devine, g	0	2	2
Stoddard, f	0	0	0
Rallis, f	2	1	5
Spangler, g	0	0	0
Cork, g	2	0	4
Fedosky, f	1	0	2
	18	10	46

SHAW	18	12	16	9	—	55
GMC	10	12	17	7	—	46

OLIVER	G	F	P
Guyette, f	1	3	5
Bailey, f	3	0	6
Shanks, c	2	1	5
Heller, g	3	1	7
Arnold, g	1	1	3
Moore, g	2	0	4
Rodgers, f	0	0	0
Beaubien, g	1	0	4
	16	8	40

STADIUM INN	G	F	P
Dime, f	2	2	10
Lee, f	5	2	12
Cobb, c	0	0	0
Webster, g	0	0	0
Ringler, g	2	1	5
White, f	1	0	2
Wilson, g	0	0	0
Hayward, f	5	0	10
	15	6	39

OLIVER	6	8	11	15	—	40
STADIUM INN	8	10	15	3	—	36

Deal for Yanks' Home?

National Catholic Body Sought to Buy Stadium

ST. LOUIS (AP) — The St. Louis Globe-Democrat reports a national Catholic fraternal organization is trying to buy Yankee Stadium in New York for a price "in excess of" 1¾ million dollars.

* * *

The newspaper's first report that the Knights of Columbus had completed the purchase brought a quick denial from the head of the organization.

* * *

This report "is not true," said Luke E. Hart, supreme knight of the Knights of Columbus, from New Haven, Conn.

The newspaper, in a later edition last night, said in a copyrighted story by Sports Editor Robert Burnes, the organization is negotiating to buy the home of baseball's world champion New York Yankees.

* * *

Burnes said in his story under the plan the Yankees would take a 75-year lease on the stadium, paying about $125,000 annually in addition to all insurance and maintenance costs.

* * *

Of the original report, Hart said:

"It is true we have been discussing the purchase of the stadium as an investment purchase but the deal was not made.

In New York, Yankee General Manager George Weiss said, "No comment."

Mikes Open Season; Freds Bow to Irish

St. Michael's Shamrocks open their 1953-54 basketball season tonight at Orchard Lake, taking on defending champion St. Mary in a Suburban Catholic League contest.

St. Frederick bowed to Royal Oak St. Mary, 47-44, Monday night in the 1st SCL game of the season.

Mikes' coach Bob Mineweaser will start Russ Shindorf and Bob Schmidt at forwards, Bud Schwartz or Joe Wilhelm at center and Bob Anderson and Marty Keller at guards.

Game is set for 8 p.m. in the Eaglets' gymnasium.

Cheer Leaders to Make Trip to Coast Game

EAST LANSING (UP) — Six of Michigan State's 10 football cheerleaders will travel to Pasadena, Calif., for the Rose Bowl game Jan. 1, it was announced today.

The six who will make the trip with the MSC band are Joseph Staser, captain, East Lansing; Gene German, Battle Creek; Pete Plumstead, Birmingham; Jack Landman, Grand Rapids; Ernie Dear, Ironwood, and Robert Walker, Kalamazoo.

Cheerleaders decided among themselves which six would make the trip. Two others, Bob Marsh, Tecumseh, and Bob Vrbanek, Chicago, said they plan to make the trip at their own expense and help the others lead cheers during the MSC-UCLA game.

Pros Warm Up for Miami Test

Best Ball Event Will Precede Final Tourney for 1953

MIAMI, Fla. (AP) — Fifty-three touring golf professionals warmed up for the $10,000 Miami Open golf tournament today by competing in a pro-member best ball event at the LaGorce Country Club on Miami Beach.

The Miami Open, last big tournament of the 1953 campaign, will start Thursday at the Miami Springs Municipal course with a field of 150 teeing off in the first round of the 72-hole event.

Eighty-three golfers were automatically eligible. More than 175 other entries will compete for the remaining 67 places in the bracket in qualifying rounds today and tomorrow.

Bob Toski, Northhampton, Mass., became one of the favorites on the basis of his victory in the $15,000 Havana Country Club Invitational tournament which ended Sunday.

Toski finished a stroke in front of Al Besselink, Grossingers, N. Y.; Freddie Haas, New Orleans, and Walter Burkemo, Franklin, Mich.

Most of the golfers, however, considered Sam Snead the man to beat. The West Virginia slammer has won the tournament five times and usually is at his best here.

K OF C	Pts.		Pts.
Gosbel's	30	Stanfield's	19
Chip-Stik.	28	Leonard's	18
Falcon's	27	Fit. Carrier	17
Pfeiffer's	26	Pond. Lotter	16
Drewry's	23	Ned Drillers	15
Wayne Htg.	22	Simmon's	15
Stone Realty	21	Hub	15
B-Line	21	Forster	15
Pabst	20	K O F C	14
Don's Svc.	19	Deans	12

Indiv. game—Chas. Ribarb 235, series—T. Koenig 645; team game, series—Polish Falcons 970—2713.

WATERFORD BUSINESS	Pts.		Pts.
Phelp Elec	27	Pfeiffer's	19
Millwork No. 1	24	Bell's Svc.	19
Land O'Lakes	23	Harry Lunch	18
Midget	23	Team No. 5	16
Nuva	22	Millwood No. 2	6

LADIES ALL STAR	Pts.		Pts.
Craven	30	Mother Inn	19
Shaw's Jrs.	27	Ward Furn.	18
W. Rut. Rec.	26	Mason Ref.	17

Team game—Motor Inn 868 series—Shaw's 2380; indiv. game, series—Glen Bradley 202—559.

Dragons Meet Troy; Clarkston Hosts Skippers

Rochester and Milford After 2nd Victories at Home, WL on Road

By JACK SAYLOR

Prep cage spotlight in Oakland County falls on a number of non-league games tonight along with opener between defending champion Orchard Lake St. Mary and Pontiac St. Mikes.

Lake Orion goes after its 3rd straight win, while Clarkston and Rochester seek their 2nd in a row. Milford and Walled Lake, also victorious in their season openers last Friday, are in action again, while Ortonville and Oxford, both first night losers, meet.

Orion's Dragons are host to Troy as the Colts open their campaign. Clarkston entertains Waterford and Rochester is at home to Utica. Clarkston whipped Oxford, 67-45, in its opener, while the Skippers fell at Milford, 66-58.

Milford plays on its home court against Fenton, and Walled Lake, 41-31 victor over Cranbrook Friday, journeys to Redford Union. The Ortonville-Oxford contest is on the latter's floor.

Rochester won its first against Marine City, 45-44, while Utica bowed to Romeo, 55-49.

Only league activity outside St. Mikes' SCL tilt at Orchard Lake, are a trio of Southern Thumb games—Memphis at Armada, Brown City at New Haven and Almont at Dryden.

A total of 25 games are listed in the county area tonight, with another 29 set Friday when most of the conference competition begins.

Tonight's schedule:

Waterford at Clarkston; Walled Lake at Redford Union; Farmington at Wayne; Van Dyke at Mt. Clemens; Utica at Rochester; Flint Beecher at Lapeer; Ortonville at Oxford; Troy at Lake Orion; Fenton at Milford; South Lyon at Brighton; Warren at Clawson; St. Mikes at Ol. St. Mary; Fitzgerald at Harper-Woods; Ferndale at St. James; Fordson at East Detroit; Capac at Imlay City; Kingston at North Branch; Maple Grove at Millington; Mayville at Akron; Lake Shore at Fraser; Almont at Dryden; Memphis at Armada; Brown City at New Haven; Cranbrook at Kennedy (Windsor); Detroit Denby at Royal Oak.

Township Loop Opens Schedule

Defending Champions Rout Drug Five, 65-15, at Waterford

Clarkston Merchants opened defense of their 1952-53 Waterford Township Recreation Basketball League title with a 65-15 rout of Drayton Drug Monday night.

Merchants led 22-2 at the 1st-quarter mark and 31-9 at halftime. Drug five was limited to five field goals. Ed Hintz and Dom Mauti led the winners with 16 and 14 points, respectively.

Bob Walter piled up 29 points as Briggs' Sporting Goods edged the Waterford High Faculty, 54-46. Briggs pulled away from a 43-all deadlock in the final four minutes to win.

In other games, Manny's Ringside Bar scraped past Poole Lumber, 40-38, and Beattie Motor Sales downed Davis Machine, 45-32.

MOTOR INN BB	W	L		W	L
Oxf. Matt.	38		Commodores		21
Stroh's	34		Frank & Esther		20
Dobski's	30		Orchard Lk. Tav.		20
Drewry's	27		Jack's Drb.		16
Norwalk Trk.	27		Spikes Mfg.		16
Gd. Trunk 1	27		White Owl		13
Soffis	24		US Truck		10
Mtr. Inn	22		Grand Trunk 2		4

Indiv. series—W. Nurek 580; team game—Orchard Lake Tavern 1000; series—Norwalk Truck Line 2807.

COOLEY TOPPERS	W	L.		W	L.
Beagle Exc.	31	12	Bloom-J'son	20	24
Ackerman	25	19	K. O.	19	25
Peck Clnrs.	22	21	DeFlorio	19	25
Parris Lbr.	20	23	Ramsey	18	25

Indiv. game—M. Woods 198, series—V. Wysocki 517; team game, series—Beagle Excavating 779—2111.

WEST SIDE HANDICAP	W	L.		W	L.
Gd. H'schep	32	8	Daniel 2	16	22
N'll Coach	26	13	All Stars	15	25
Drewry's	24	16	Pont. Cig.	15	25
W. S. Rec.	23	17	Daniels No. 1	13	26
Shell	21	18	Al's Mkt.	13	27

Indiv. game—R. Kirk 207, series—F. Newcomb 580; team game, series—Goodhousekeeping Shop 1055—2878.

Pontiac Named Site for '54 Track Test

Saginaw Valley Conference's annual track meet will be held in Pontiac next spring for the 1st time. Pontiac High was named site for the test Monday night at a meeting of SVC principals, athletic directors and faculty managers.

A curb was installed on the Wisner Field track last spring, and additional work has been under way since September on the oval.

Championship trophies were formally awarded Pontiac, in cross country, and Flint Northern, in football, at the session.

2 Wolverines Signed

MIAMI, Fla. (AP)—University of Michigan back Ted Kress yesterday was added to the list of all star players scheduled to appear in the annual Shrine North-South football game.

North coach Stu Holcomb, of Purdue, said Jim Balog, of Michigan, also will play in the annual charity game Christmas night.

Spartans Pick Canuck

EAST LANSING (UP) — Michigan State college's cross country team will be captained by a Canadian runner for the 2nd consecutive year in 1954, college athletic officials announced today.

John Cook, London, Ont., has been chosen as captain of next year's squad. He will succeed Lyle Garbe, also a Canadian.

Basketball Results

By The Associated Press

Indiana	89	Kansas State	69
Minnesota	62	Tulsa	60
Wisconsin	75	Loyola (Ill)	54
Notre Dame	75	Northwestern	66
Marquette	92	Creighton	73
De Paul	90	St. Norbert	47
Missouri	75	Drake	43
Detroit Tech	96	Ashland (O)	85
Ar'mpts. (Ont.)	85	Grosse Ile NAS	57
Kentucky State	70	Taylor	65
Wheaton	83	North. Illinois	70
Ill. Wesleyan	89	St. Joseph (Ind)	53
John Carroll	76	Youngstown	61
Duquesne	85	St. Francis (Pa)	58
Niagara	79	Toledo	67
Georgetown	93	Mt. St. Mary's	55
American Univ.	76	Cath. Univ.	59
Louisiana St.	120	Louisiana Col.	74
Vanderbilt	71	Duke	69
Phillips 66 Okla.	96	Florida	59
Oklahoma A&M	76	Texas	69
Colorado A&M	84	Colorado	64
Wichita	6	Portland (Ore)	46

It's Time Out!



"A fine partner you are . . . putting me down for a 12, just because I happened to take 12!"

Schaffer, Veeck Bid for Coast Ball Club

LOS ANGELES (AP) — President Clarence Rowland of the Pacific Coast League says he expects the San Francisco Seals to be purchased this week from the league.

Rudi Schaffer and Bill Veeck obviously have the inside track, since Schaffer has deposited $25,000 of the $100,000 asking price and has offered to add $40,000 more if former owner Paul Fagan relinquishes his right to take over again at any time within five years.

NCAA Video Committee Did Commendable Job, Writer Feels, on Presentation of College Football

By GRANTLAND RICE

NEW YORK — The National Collegiate Athletic Association football television committee has just completed another year. We must say, with full information at hand, supplied by Jim Corbett, public relations director, it has done a good job.

* * *

In the first place, it must be admitted that college football couldn't survive unrestricted TV. A few colleges could, but not many.

* * *

In the second place, 137 out of 169 colleges are for the present restricted plan which is an overwhelming majority. This makes NCAA the final word in college athletics. When it comes to a matter of survival, the issue is an important one.

* * *

Now about the games selected. Mr. Corbett writes—

"Another phase of the program is the matter of selection of games for the series. I stress two points in defense of our present plan.

(1) Even if games were selected at midnight, Friday, fans would still have no guarantee of close games the following day. A football bounces in several directions.

(2) One of the major purposes of the present TV system is to afford TV spectators a cross-section of American college football. Major lemon on our 1953 section was supposed to be Utah-Brigham Young. Yet this was the best game of the year—32-33—because of the speed of the game, lack of penalties, etc.

* * *

"It is not possible to televise the game of everyone's choice each Saturday afternoon. There are a great many reasons and problems for the type game we pick. Football is important to all sections and every section must be covered on one of the dates.

* * *

Committee must have time enough to work its way out. Solution may be realized through the medium of pay-as-you-go television. I feel that the football fate of over 400 colleges and universities must be given more consideration before bowing to the whims, wishes and pressure of only a few.

* * *

We must admit the TV college football committee faces a terrific problem — one far beyond our reach. With unlimited television, we believe today's crowds would fall off 50 per cent or more, outside of Notre Dame and a small minority.

It must be admitted that Asa Bushnell, Bob Kane and others are doing about all that can be done with what is easily the toughest problem that ever came to sport.

'Gators on South 11

MIAMI, Fla. (AP) — Two husky Florida linemen, Joe D'Agostino and Dan Hunter, will play for the South in the Shrine's North-South College All-Star football game here Christmas night.

Appointments were announced by South coach Andy Gustafson.

Hoosiers, Picked to Keep Title, Oblige With Win

McCracken 5 Blasts K-State in 92-66 Rout

Gophers Hard-Pressed to Nip Tulsa; Vandy Upsets Duke

By ED CORRIGAN

NEW YORK (AP) — Did someone say Indiana, last year's NCAA champion, might be in for a rough season?

• • •

The Hoosiers, who had their troubles licking Cincinnati only three days ago, came back last night and coasted to a 92-66 victory over hapless Kansas State, one of the three teams to beat them a year ago.

Only today, the nation's sports writers and sportscasters voted Indiana the No. 1 team in the annual Associated Press preseason college basketball poll.

• • •

Maybe the score against Cincinnati was what the Hoosiers needed because they stepped on the court in Bloomington and ran up an 11-2 count in just three minutes and Coach Branch McCracken, who had the woes before the game, stopped worrying.

Duquesne and Oklahoma A&M, rated Nos. 3 and 4 in the AP poll, both won. But the Aggies had their troubles with Texas and it wasn't until the final 20 seconds that Tom Fuller connected with a push shot to put his team in front 62-60. Duquesne coasted to an 83-58 victory over St. Francis College of Loretto, Pa.

Minnesota, which is figured to give Indiana and Illinois a run for the Big Ten championship, had its difficulties, frittering away a 17-point first-half lead against Tulsa. But the Gophers came back to eke out a 62-60 victory when Chuck Mencel dunked a 20-foot, one-hander with 20 seconds left.

In a major upset, Vanderbilt's young team outscored Duke, one of the powers of the Atlantic Coast Conference, 71-66.

Missouri opened with a 75-43 triumph over Drake; Marquette came on fast in the second half to stop Creighton 92-73; Georgetown won its third straight 93-83 at the expense of Mount St. Mary's; Niagara licked Toledo 79-62, and De Paul turned back St. Norbert 90-47.

UP Communities Join Northern Puck Loop

RHINELANDER, Wis. (AP) — Stambaugh and Ironwood, Michigan, will join three Wisconsin communities to form a new hockey league which will begin competition Jan. 1, 1954.

The league, announced last Sunday will be calle dthe Northern Hockey League with representative teams from Eagle River, Rhinelander and Wausau, Wis. besides the two Michigan cities.

Two other Wisconsin cities, Antigo and Mosiness, may join the circuit before the starting date.

Carl Welk of Rhinelander was elected president of the league; Art Levendowski of Ironwood vice president and Dan Satran of Eagle River secretary treasurer.

Bowling Results

AUTOMOTIVE

	Pts.		Pts.
Al's Parts	34	Cy Owens	26
Central Lincoln	33	Jerome's	25
Glenn's	33	Oakl. Loan	25
Habel Chev.	30	Oakl. Auto	23
Prestone	30	Peterson's	19
Riesenschneider	30	Kimball's	18
Auto Glass	29	Pauly Ins.	17
Triple H	29	Rector's	16

Indiv. game, series—J. Deacon 221—574.

ELKS LADIES

	Pts.		Pts.
Tigers	32	Does	21
Does	31	Lions	20
Camels	29	Foxes	19
Bears	24	Wolves	18

Indiv. game—Y. Totte 177, series—M. Olsen 443; team game—Foxes 577, series—Does 1636.

DRAYTON KINGS, QUEENS

	Pts.		Pts.
Deuces	36	Ten Pins	27
Nobody's	35	Huffy's	27
McCandless	31	Sinkers	27
Lords	29	4 Jets	25
Jokers	29	Jacks	18
Busy B's	27	Flub Dubs	17
Treys	27	Deers	17
Jester's	27	Aces	17

Indiv. games, series—Women—A. Boyd 228—584, men—C. Czerwinski 234—655; team game, series—McCandless 745—2158.

Stydahar Sees Little Hope for Grid Cardinals

CHICAGO (UP) — Coach Joe Stydahar said today the big trouble with his winless Chicago Cardinals was that "they just want to be good enough to lose to everybody."

"They don't want to play football," he said. "And we'll have to be awfully lucky to rebuild to a pennant winner in one year."

Stydahar, who six weeks ago estimated he had from 15 to 20 pro players on his roster, said today that was "a heck of a liberal estimate."

"I'd say we have a maximum of 10 players of National Football League caliber now," he said.

"The first thing we need is speed. And we've got to get a come-through guy who can get you all the way in the clutch. Like (Ollie) Matson. We need an offensive line. We need everything."

Milwaukee Puts NL Attendance Up 17 Per Cent

Dodgers, Phillies Show Increase, but Others Post Decline

NEW YORK (AP) — Record-smashing attendance of the Milwaukee Braves was largely responsible for a 17 per cent increase in the crowds at National League baseball games during the 1953 season while the American League gates and the major leagues as a whole declined.

Official attendance figures given out at today's major league meetings showed the Braves drew 1,826,397 fans at Milwaukee as compared to only 281,278 in Boston the year before. The total broke the attendance record of 1,807,256 by Brooklyn in 1947.

As a result, the overall National League attendance increased from 6,339,148 in 1952 to 7,419,721 in 1953. Two other clubs, Brooklyn and Philadelphia, showed attendance rises.

In the American League attendance declined in every park and the overall figure showed a 16 per cent drop from 8,293,896 in 1952 to 6,964,076 in 1953.

Changes almost offset each other with the major league total showing a drop of 249,247.

Landy Won't Go for Mile Mark Dec. 12

Aussie Fans Expected An All-Out Effort by Distance Star

By WILL GRIMSLEY

MELBOURNE (AP) — "I'm not going to force it — it will just have to come." That's the way Australia's wonder miler, John Landy viewed today his recurring bids for the 4-minute mile.

The lean Melbourne runner tries again Dec. 12 but he said "I don't think this will be the day."

"Australia's rabid track fans had expected an allout effort by Landy this Saturday because it's the anniversary almost to the day of his 4:02.1 mile which shook the running world.

He ran that race, the 3rd fastest mile on record, Dec. 13, 1952. It was clocked in 4:09.8 last Saturday, when an official blunder cost him his best effort of the campaign.

"I think I could have done 4:04 or 4:05 easily if they hadn't fouled me up on the quarter times," he added.

Landy's lap times were announced over the loudspeaker as 62.5 seconds for the quarter, 2:05 for the half and 3:09 for three quarters. Actually the lap times should have been 59.2 seconds, 2:01.8 and 3:05.

"When I heard the time called for the first lap I decided is was senseless to extend myself so I just loafed the rest of the way," Landy explained.



AP Wirephoto

SUGAR BOWL BOUND—Center Bob Orders signs his name as one of West Virginia University's football players who has no fear of Georgia Tech, the W. Va. opponent in the New Year's Day game at the Sugar Bowl. List is posted in the squad locker room. Other players waiting to sign were not identified.

Increased Fees Asked for Hunting, Fishing

LANSING (AP)—For the 2nd year, the state conservation commission was ready today to recommend to the legislature that the fees for Michigan fishing and hunting licenses be increased.

Legislature failed to act on the recommendation last year.

Commission, noting that its license revenues are falling below the requirements needed to keep game and fish protection work at present levels, reacted favorably at Monday's informal session to staff recommendations that the boost be asked again.

Formal commission action was expected today.

Proposal is to increase the present license revenues by some $1,600,000 to bring the total to $8,300,000 annually.

Resident fishing licenses would be increased from $1.50 to $2, annual non-resident fishing licenses from $3 to $4, 15-day non-resident fishing licenses from $2 to $3, trout stamps from $1 to $2 and resident small game hunting license from $2 to $2.50.

Non-resident small game and all big game license fees would remain unchanged.

Commission was also considering renewing last year's unsuccessful recommendation for requiring fishing licenses for the Great Lakes.

Among other proposals for law changes was earmarking the more than a million-dollar revenue from oil, gas and other mineral sales on state lands for capital improvements at state parks and permission to charge admission to the most heavily-used state parks to help with upkeep of the whole park system.

Bowhunters Association asked the commission to request a new law requiring that all deer killed by archers be taken to a conservation officer for examination before they can be transported.

Association said growing number of "interlopers" were invading the archery season with .22 rifles to kill deer and then stick an arrow in them.

In a special report on preliminary checks on this year's deer season, Game Chief Harry D. Ruhl reported that the best estimate of the total kill was 70,000, less than half the 162,120 killed last year.

Big drop came because of greater restrictions on the special any-deer season in the northern Lower Peninsula.

Wildcats Fall to Irish, First Big 10 Club to Lose

CHICAGO (AP) — Northwestern spoiled the Big Ten's perfect winning record in basketball Monday night, bowing to Notre Dame 75-66.

Wildcats thus became the 1st conference team to lose a game this season. Three other Big Ten teams won Monday, running the conference record to 16 victories over non-conference opponents.

Championship play doesn't start until after the 1st of the year.

In the other games Monday:

Minnesota edged Tulsa 62-60 as Chuck Mencel fired in a 20-foot one hander with four seconds remaining in the game. Mencel also led the Gopher scoring with 20 points.

Indiana breezed to a surprisingly easy 92-66 victory over Kansas State. Although the Hoosier 1st team sat out about half the game, managed to pour in 25 points.

Wisconsin overpowered Loyola of Chicago 75-54 as Ron Weisner, 5-8 guard, scored 20 points, Paul Morrow 19 and Dick Cable 14. It was Loyola's 1st loss in four starts. The Chicago club was unable to penetrate the Badgers' zone defense with any regularity.

Northwestern gave Notre Dame a rough battle before folding in the 4th quarter. Wildcats led 50-48 going into that period but Joe Bertrand, who scored 28 points, led a Notre Dame closing splurge that swamped the Big Ten club.

In other Midwest games, Marquette beat Creighton, 92-73 and DePaul walloped St. Norbert, 90-47.

Three Big Ten teams play tonight, Vaparaiso at Michigan, Ohio State at St. Louis and Purdue at Bradley. Butler is at Illinois tomorrow night.

Tugerson Drops Civil Rights Suit

Hassle Between Negro Pitcher, Cotton States League Ends

HOT SPRINGS, Ark. (AP) — A $50,000 civil rights suit against the Class C Cotton States League was dropped here yesterday bringing to an end a controversy that started last spring when Hot Springs hired two Negro baseball players.

Pitcher Jim Tugerson, who filed the action, asked his attorney to seek dismissal of the suit. Tugerson recently was bought by Dick Barnett of the Dallas Eagles in the Texas League.

The suit, filed last July, charged that the league violated Tugerson's civil rights by not allowing him to work because of his race. It also contended that his contract with the Hot Springs Bathers was violated.

The controversy, which threatened to split the three state Cotton States League, began when Hot Springs hired Jim and Leander Tugerson. Five of the league members threatened to withdraw if Hot Springs was allowed to play the Tugersons.

Bathers forfeited one game—against Jackson—when Tugerson made his lone appearance here. However the forfeit later was disallowed by minor league boss George Trautman.

Tugerson played with Knoxville, Tenn., in the Mountain States League last season.

DeMarco Unimpressive in Win Over Chavez

NEW YORK (UP)—Lightweight Paddy De Marco, who lost prestige while beating veteran Carlos Chavez, explained today he was temporarily "off form" and would do much better in his next bout.

Demarco, "Brooklyn Billy Goat," won a unanimous decision over Chavez of Los Angeles in their television 10-rounder Monday night at Brooklyn's Eastern Parkway Arena.

However, Demarco's plunging and holding tactics made the bout so dull many of the 1,000 fans walked out of the arena before the "contest" was finished.

DIT Outscores Ashland

DETROIT (AP)—Detroit Tech and Ashland College of Ohio kept the basketball nets swishing last night, but Tech had the better team eye, winning 96-85. Ashland's guard, Jim Conley, poured in 40 points as his team fell to Detroit in the first meeting of the two schools. Detroit's Jim Morrison was high for Tech with 26.

COOLEY MAJORETTES

	Pts.		Pts.
Farris Lbr.	30	Stroh's	23
Soc's Mkt.	29	A.F.L.	22
Phyllis Lee	26	Cooley Lane	20
Marohn's Mkt.	25	St. Cyr Lbr.	16

Team game, series—Marohn's 872—2570; indiv. game, series—H. Johnson 209—570.

WESTSIDE LADIES "B"

	W	L		W	L
Seven Up	24	17	Lasalle Ins.	20	20
Oakl. Coin	20	22	Fewler Bar	25	26
E & F	27	23	Girvin-Felts	23	29
Tom's Mkt.	27	25	Woodman's	16	30

Indiv. game, series—H. DeRocher 186—485; team game, series—Tom's Mart Mkt. 685—1916.

SANDERS FOR RENT
TRAVIS HARDWARE
686 Orchard Lake Ave. FE 5-0736

Pre-Season Poll Tabs Indiana Over Kentucky

Dukes and Aggies Also Highly-Rated in AP's Annual Balloting

By BEN PHLEGAR

NEW YORK (AP)—The nation's experts today picked Indiana's Hoosier Hot Shots to repeat their 1952-53 success as the country's No. 1 college basketball team.

In a preseason poll by The Associated Press, 148 sports writers and sportscasters gave Indiana the nod over Kentucky's returning Wildcats, back in action after a year's suspension.

• • •

The vote was as close as an overtime game, with the Hoosiers pulling it out, 1,264 points to 1,194. A first-place vote was worth 10 points, second was 9 and on down the line.

• • •

The Wildcats had 52 first-place ballots to the Hoosiers' 48, but strong second and third-place support gave Indiana enough points to overcome the lead.

Duquesne ran a good third with 834 points and Oklahoma A&M and Kansas were fourth and fifth in a close race, 650 to 622. Rounding out the first 10 were La Salle, North Carolina State, Kansas State, Illinois and Louisiana State.

Four teams picked in the top 10 in last season's final poll at the end of the NCAA Tournament don't appear anywhere in the first 20 this time. These are Seton Hall, No. 2 last season; Washington No. 4; St. John's of Brooklyn, No. 7; and Notre Dame, No. 10.

• • •

Kentucky is the only complete newcomer to the top 10. The Wildcats were spanked by the NCAA and then barred by the Southeastern Conference for the 1952-53 season because of overemphasis in their basketball program.

• • •

Seven new faces appear among the preseason second 10 although most of them are familiar basketball powers of past years. They are Minnesota, Oregon State, Wyoming, Dayton, California, St. Louis and Oklahoma City.

The leading teams (first-place votes in parentheses:

1. Indiana (48)	1,264
2. Kentucky (52)	1,194
3. Duquesne (15)	834
4. Oklahoma A&M (8)	650
5. Kansas (5)	622
6. La Salle (3)	535
7. North Carolina State (2)	289
8. Kansas State	254
9. Illinois	238
10. Louisiana State (2)	231

THE SECOND 10

11 — Western Kentucky (1) 201; 12 — Minnesota (4) 197; 13 — Oregon State (1) 144; 14—Wyoming 111; 15—Dayton (1) 105; 16—Santa Clara 100; 17—California 96; 18—St. Louis 95; 19 and 20, tie between Oklahoma City (3) and Holy Cross 84.

Bowling Clinic

By BILLY SIXTY

CASE—Chest High Start.

Creates Long Arc—Speed means control because it keeps ball break short and sharp,—so develop speed



through a long swing if you hope to be a star. That's the simple formula that made Joe Norris great. Then change speeds as Norris does.

Let us analyze his form. His stance (starting position) is straight up, erect, as sketch shows. Ball is held chest high for push-away on slow or "run" alley. From this ball position maximum speed with a full arc comes naturally.

On medium surfaced alley, ball is held waist high, automatically reducing swinging arc and speed. On slick alley, ball is held even lower for small arc, less speed, and assured hook break. Yet the ball is released, in all cases, on the same target board. No shifting of stance; no change of angle.

Bowling Results

DAUGHTERS IF ISABELLA

	Pts.		Pts.
Royal Rec.	38	Fitzpatrick's	26
Dobski's	36	Ned Driller	25
Osmun's	33	Five Mrs.	25
Stroh's	31	Polmear's	23
Lion St.	31	Carabou	23
Jacobson's	31	Foley-B'dsley	19
Crawford	31	Team No. 19	18
Napco Dst.	30	Goebel's	17
Std. Parts	28	Redmond's	16
Spencer	27	Dixie Dairy	16

Indiv. game—M. Georgeffe 213, series—D. Cherry 574; team game, series—Lion Store 899—2471.

PONTIAC SQUAWS

	W	L		W	L
Ariste	39	13	Chiefs	21	31
Shell Oil	33	14	Orphans	18	34
May's	32	20	Ted's	18	34
Driverette	26	20	Skylarks	14	38

Indiv. game—E. Parker 212, series—K. Kardys 537; team game, series—Driverettes 899—2577.

MONTCALM LADIES

	W	L		W	L
Tomkins	33	14	Lansford	25	23
Montcalm	25	22	Fuller	25	23
Hibler's	25	22	Reid's	18	30
Sallies	25	22	Five Kids	14	34

Team series, game—Fuller Drugs 2747—939; indiv. series—F. Fuller 630, game—E. Jones 240.

MOTOR INN "B"

	Pts.		Pts.
Progress	34	Pabst	27
Wrigley's	33	Mac Rogers	23
Oakl. Mach.	32	Universal Oil	22
Pittenger's	31	Pont. Retail	20
Taylor Elec.	31	Pfeiffer's	19
Bismar	30	Exch. Club	18
Dobski's	30	Cut-A-Way	17
Gridiron	29	Pont. Print.	16
D. C. Davis	28	Braid	15
Nelson Mfg.	28	G.M.A.C.	6

Team series—Nelson Mfg. Co. 2904; indiv. game—L. Normand 233.

LAKELAND LADIES

	W	L		W	L
Ballard	32	16	Brigg's	25	23
Oxb. Bkry.	28	20	Dutch-Ed's	24	24
Dor-L Shop	27	21	Strong's	22	26
Hammel's	27	21	Keego Merch.	21	27
Uhrick's	27	21	Louie Tav.	20	27
Joe's Store	26	22	Team No. 12	19	29
Compton's	25	22	Keego Cab	17	30
Cloverleaf	25	22	Godhardt's	17	31

Indiv. game, series—M. Greig 192—485; team game—Strong's 788, series—Merchants 2127.

LADIES WEST HURON

	Pts.		Pts.
Pont. Mtr. Pts.	38	Alray Mas.	24
W. & S.	33	Rule Drug	24
Helen's Grill	28	Pont. Fruit	20
Devon Gables	28	W. H. Rec.	17
Bruce Bldrs.	27	Gresham	16
M. & M.	26	Food-O-Mat	15
Manns Food	25	N'tl Coach	14

Indiv. game—P. Boyer 226, series—B. Malin 590; team game—West Huron Rec. 886, series—Pontiac Mtr. Parts 2604.

•COMPLETE COLLISION SERVICE
EAST TOWN COLLISION
Bear Equipment and Wheel Balancing
Frame and Axle Straightening
35 Elizabeth St. Ph. FE 4-5941

Hopeful Managers Seek Deals at Majors' Session

NEW YORK (AP) — Although shoved into the shadows by the player-owner dispute over the pension plan, hopeful managers were trying hard today to pull off at least one trade at the major league meetings.

Milwaukee Braves, eager to land a hard-hitting outfielder to replace the aging Sid Gordon, made overtures for New York's Bobby Thomson. But when the Giants asked for southpaw ace Warren Spahn in return, Milwaukee manager Charlie Grimm remarked: "That took care of that."

Rumors continued to flow thick and fast but nobody appeared close to completing a swap.

Orlies still are hot after 1st baseman Eddie Robinson of the Athletics. White Sox and Yankees are trying to get A's right-hander Harry Byrd.

Cleveland hasn't given up in its attempt to lure catcher Clint Courtney from Baltimore but the Orioles insist on outfielder Larry Doby in exchange. Detroit is hot after outfielder Jackie Jensen from Washington but the Senators want a lefthanded pitcher in return.

Only deal completed yesterday was the sale of utility infielder-outfielder George Metkovich by the Chicago Cubs to the Braves for the waiver price of $10,000.

American League voted to hold the 1954 annual All-Star game in Cleveland, July 13, and the 1956 All-Star game in Washington. A National League city will be the site in 1955.

Junior circuit appointed a three-man realignment committee to study possible new major league territory.

Members are Frank Lane, White Sox; George Medinger, Indians, and Calvin Griffith, Washington.

Both leagues rejected a proposal to limit night baseball to 14 home games for each club.

Howe Retains Scoring Lead

Gordie Has Four-Point Edge on Lindsay; 'Boom Boom' Is 3rd

NEW YORK (AP)—Gordie Howe of the Detroit Red Wings, last year's National Hockey League leading scorer, was held to one goal last week but he still leads the pack today.

Official statistics showed Howe's 30 points on 11 goals and 19 assists was four ahead of teammate Ted Lindsay's 26. Howe and Lindsay lead the league with 19 assists.

Bernie (Boom Boom) Geoffrion of the Montreal Canadiens is in 3rd spot with 25 points on 14 goals—best in the NHL—and 11 assists.

Earl (Dutch) Reibel of the Red Wings and Tod Sloan of the Toronto Maple Leafs are tied for 4th place with 22 points.

Terry Sawchuk, Detroit goaltender leads the goalies with a 1.60 average on 37 goals in 22 games. He also has five shutouts.

Prep Cage Tourney Sites Are Announced

Charles E. Forsythe, state director of athletics today announced selection of 69 sites for high school district basketball tournaments and 19 for regional tests at the close of the regular cage season in March.

Included among the district tourney sites are Pontiac (Class B-C), Ortonville (C), Walled Lake (B), Troy (B), Van Dyke Lincoln (B) and Brighton (C). Regional tournaments are planned for Pontiac, Birmingham and Ferndale High Schools.

Assumption Five Wins

WINDSOR, Ont. (AP)—Assumption College's basketball team leaned on forward George Joseph for 25 points to lead them to a 85-52 victory over Grosse Ile Naval base in thei rhome opener last night. Guard Jim Doyle accounted for more than half of Grosse Ile's points, scoring 29.

Garrett Leads College Passers for '53 Season

Stanford Aerial Star Keeps Title on Coast for 4th Year

NEW YORK (AP)—Blond Bob Garrett, Stanford senior, stands alone as major college football's leading forward passer of 1953.

The quarterback from San Marino, Calif., turned in a performance that kept the passing title on the West Coast for an unprecedented 4th straight year, but Georgia's Zek Bratkowski established some impressive career records.

Garrett paced the field with 118 completions (of 205 attempts), 1,637 yards gained and 17 touchdown throws according to NCAA Service Bureau statistics released today. His percentage of 57.6 was tops among those who had tried 150 or more aerials, and was surpassed by only one player who threw less frequently.

Garrett did all this despite the fact Bratkowski saw action in 11 games while he played in 10. In the three preceding years Westerners Don Heinrich of Washington won the passing crown twice and Don Klosterman of Loyola of Los Angeles once.

Bratkowski, who attempted the most passes—224—of which he completed 112 for 1,461 yards, wound up with two all-time career records and one near miss.

His total yardage of 4,863, gained for three varsity years surpassed John Ford's 4,736 compiled over a four-year period at Hardin-Simmons (1947-50). And his 734 attempts mark him as the "passingest" player of all time.

The Georgia "Brat's" 360 completions since the start of the 1951 season rank him 2nd to Klosterman in that department. Klosterman hit on 368 aerials in 1949-51. Bratkowski is the only passer who has ever completed 100 or more passes in three consecutive years.

On the minus side, Zeke had 68 of his tosses intercepted in three years. That wipes out the old record of 56 set by Sammy Baugh at Texas Christian in 1934-36.

IUC-CIO

	W	L		W	L
Kingpinners	35	9	Steppers	21	23
All Stars	32	12	Local No. 659	20	24
Woodchoppers	32	12	Spollers	19	25
Whirlwinds	29	15	Hot Shots	17	27
Woodward's	29	15	Pinspillers	16	27
Pinpointers	26	17	Knockouts	13	33
Local No. 637	23	21	Rough House	11	33
Paul's	23	21	Ramblers	6	38

Women's game, series—R. Roberts 165—470; men's game, series—J. Pettiford 215—566; team game, series—Kingpinners 899—2522.

COOLETETTES

	W	L		W	L
Huron Clrs.	29	15	Jolly 5	19	25
Mel's	28	15	Twin Pines	18	26
Lepear's	27	16	Paul Hotel	16	27
Spencer's	21	22	Un. Lt. Lbr.	16	28

Indiv. game—V. Botti 185, series—M. K. Irwin 494; team game, series—Huron Clnrs. 715—2063.

Montcalm Bowling Centre
OPEN
League Openings Still Available
FREE INSTRUCTION
2 P. M. to 5 P. M.
30 E. Montcalm FE 5-2221

A Definite Business Asset . . .
CUSTOM TAILORED CLOTHING
. . . . . costs no more
WE RENT TUXEDOS
Topcoat Sale 1/3 Off
RANDOLPH
Harwood
Custom Tailors and Clothiers
81 SOUTH SAGINAW PONTIAC

BRAKE Adjustment $1.19
HERE'S WHAT WE DO:
• Remove front wheels and inspect lining.
• Inspect brake drums. Check and add brake fluid if needed.
• Inspect, clean and repack front wheel bearings
• Adjust brake shoes to secure full contact with drums
• Carefully test brakes.
Toe In Adjusted on Your Car for $1.98
TERMS CAN BE ARRANGED FOR ALL WORK
FIRESTONE STORE
146 West Huron Street FEderal 2-9251

Weill Breaks With 'Mob'

Marciano's Boss Moves 'Across Tracks'; Philadelphia Promoter Blasts Television

By GAYLE TALBOT

NEW YORK (AP)—Boxing's most important social note of the season comes in the form of an engraved card from Al Weill, manager of heavyweight champion Rocky Marciano, announcing that he has moved his offices into a hotel suite over on Manhattan's swank East Side.

• • •

In moving his and the champion's enterprise into a neighborhood where steaks start at $7.50, Weill obviously is making a clean break with the Broadway-Eighth avenue sector which for a quarter of a century has been the boxing capital of the world.

It's a sizable taxi ride across town from Madison Square Garden and Stillman's Gymnasium and the theatrical office buildings which traditionally have housed the game's managers, sometimes three to a room, to Weill's new offices.

• • •

"I notice," commented a rival of the richest manager, "that he waited until he was out of town to have those notices mailed out. He probably thinks it will blow over by the time he gets back."

• • •

Herman Taylor, veteran Philadelphia promoter, swings at television from the floor in the current issue of International Boxing Magazine.

"You can't sell something you're giving away free," Herman says. "However, boxing is doing just this—selling its birthright for a mess of pottage.

• • •

"To offer two, three and even four boxing shows a week on video gives the fan more boxing in a month than he would ordinarily see in a year. And all in the convenience of his home. So, what is to happen to the small clubs and the local promoters with their weekly shows matching local talent and neighborhood rivals? They have to go out of business, and with their demise goes boxing.

Hal Boyle Says:

Jellyfish Characters Win at Times Just by Waiting

NEW YORK (AP)—Would you like to develop a forceful, winning personality?

A lot of people would. But there are some who would be glad to settle for a forceful, losing personality. Win or lose, they would like to have any kind of personality that had some impact.

Count me among them. Some people are born with the power of decision. The rest of us acquire it. We acquire it from others. We are always ready to meet any emergency—if there is someone around to make up our minds what to do.

• • •

We are the guys who can't say no. We would rather have our teeth knocked out than return a negative answer. In fact this happened to me several times in grammar school. The class bully would ask me:

• • •

"Do you want to fight?"

Well, I would look at his doubled-up fists, and think, "I can't tell this fellow no, no matter what he asks me. On the other hand, if I say yes. . . ."

And while I stood there, trying to make up my mind what to do, bang!—out went another of my front teeth.

Later in life this same inability to say no has got me into trouble with ladies.

"My, did you ever in your life see anybody who looks older than I do today?" a lady asked me just the other day. And she almost bit me when I told her, "oh, sure—several."

• • •

That is the trouble with people who have strong winning personalities. Whether you agree or disagree with them, they end up by getting mad at you.

• • •

Being afflicted with a weak, losing personality is a terrible handicap in this world, a world in which self-assertion wins respect, whether the cause in which it is put forward is worthy or despicable.

You are the prisoner of people with greater will power because you can't, for some strange reason, offend them. Clothing salesmen, bus drivers, waiters, and doormen are brushed aside by the strong-willed. But they dominate me completely. And how they can tell at a glance that I am like a door with a sign saying "Push" is beyond me.

• • •

I have met scoundrels who could go into a strange bank and cash a $100 rubber check with no trouble at all. But if I went into the bank where my wife has traded for years and offered a $1.50 check signed by John D. Rockefeller Jr. himself, the cashier wouldn't cash it until I went home and got proof of my identity.

• • •

"Are you going to stand for this nonsense?" I'd be saying inside myself. Well, I am the kind of guy who can't even say no to himself. So I'd end up by apologizing to the cashier for being such a nuisance.

Panhandlers can tell this interior indecision at once. They never ask me for a dime. They start by demanding a dollar, and I feel like a bum because I negotiate them down to a quarter. The same way with stray dogs. They follow me home on rainy nights for a handout, and they would stay there the rest of their lives except our landlord has a forceful, winning personality that overawes dogs—and me, too.

My wife has often commented on my jellyfish character.

• • •

"You know, there is a kind of strength in weakness," she said once. "I notice you sometimes get your way just by waiting."

• • •

That is the secret satisfaction of all of us weak-willed folk. When the people with forceful, winning personalities get tired of pushing us around and sit down to rest, well—then we flow around them like water toward our own goals.

The only way to get what you want in this world if you can't say no is to wear out those of impatient strength with your own endless power of indecision.

India has about 179 different languages and 544 dialects says the National Geographic Society.

SIDE GLANCES by Galbraith



"I thought you'd like to watch me, Mother, to see just how modern babies are handled!"

THE BERRYS by Carl Grubert



DIXIE DUGAN by McEvoy and Strieber



ALLEY OOP by T. V. Hamlin



PRECKLES AND HIS FRIENDS by Merrill Blosser



CAPTAIN EASY by Leslie Turner



SCORCHY SMITH



DONALD DUCK by Walt Disney



BOOTS AND HER BUDDIES by Edgar Martin



NANCY by Ernie Bushmiller



OUT OUR WAY



GRANDMA by Charles Kuhn



BOARDING HOUSE



WHEN A FELLER NEEDS A FRIEND Webster-Roth



(Advertisement)



(Advertisement) (Advertisement) (Advertisement)

Steel Cold Extrusion Specialists

Excellent Opportunities

Senior Designer with practical experience in the design and engineering development of dies and tools for new applications of the steel cold forming manufacturing method, especially the cold extrusion processes; independent position offered under first class conditions by old established company in the Midwest. Please direct application giving experience and salary required to Pontiac Press Box 3.

DETROIT EDISON COMPANY

COMMON STOCK YIELDING *5.40%

Having paid dividends continuously since 1909, this stock offers an excellent investment in a growing Michigan utility.

Telephone: WOodward 2-2055

FIRST OF MICHIGAN *Corporation*

Member Midwest and Detroit Stock Exchanges

BUHL BUILDING — DETROIT

NEW YORK CHICAGO

STOCKS — BONDS

Consult us for first hand information on Stocks and Bonds

We maintain a direct line to a member of all principle exchanges with up-to-the-minute quotations service available at all times.

C. J. Nephler Co.

414 Community National Bank Bldg. FE 2-9119



Complete Investment Facilities

. . . at Your Finger Tips

Just pick up your phone and call us for experienced service on your investments. Your inquiries are welcome —by phone, by letter or in person.

WATLING, LERCHEN & CO.

Member New York Stock Exchange and other leading exchanges

Detroit: 3rd Floor Ford Building—WO 2-5525

Pontiac: 616 Pontiac State Bank Building—FEderal 4-2895

Grains Hang On to Close Prices

CHICAGO (AP)—Grains held within very narrow price limit in relatively slow dealings on the board of trade today.

There was nothing in the news to inspire large scale buying or selling. Feed grains opened firm but then eased. Minor profit taking in wheat and soybeans was readily absorbed.

Wheat near the end of the first hour was ¼ cent lower to ¼ higher, December $2.06¾, corn ⅛ lower to ¼ higher, December $1.56, oats ⅛ lower to ¼ higher, December 79¼, soybeans 1½ lower to ½ higher, January $3.11 and lard unchanged to 15 cents a hundred pounds lower, December $18.37.

Grain Prices

CHICAGO GRAIN

Wheat		Mar	1.27¾
Dec	2.06¼	May	1.30½
Mar	2.11½	Soybeans	
May	2.10¼	Jan	3.16¼
Jly	2.00¾	Mar	3.12
Sep	2.02⅝	May	3.09
Corn		Jly	3.04½
Dec	1.56	Sep	2.69¼
Mar	1.59	Lard	
May	1.50¼	Dec	17.95
Jly	1.58⅛	Jan	16.10
Sep	1.54	Mar	15.15
Oats		May	14.70
Dec	79¼	Soybean Oil	
Mar	81⅞	Dec	12.95
May	79⅛	Mar	12.50
Jly	75½	May	12.40
Rye		Jly	12.20
Dec	1.24		

County Deaths

Mrs. Frank Lane Martin

DRAYTON PLAINS—Service for Mrs. Frank Lane (Mary Anna) Martin, 76, of 4840 Grandview will be at 2:30 p.m. Thursday at Voorhees-Siple Chapel, with burial in White Chapel Memorial Cemetery.

Mrs. Martin died today in Grosse Pointe.

In addition to her husband, she is survived by two daughters, Mrs. Georgia Guibord and Mrs. Alice Turska of Drayton Plains, and three sons, Willard of New York State, Clyde of Pontiac, and Jack of Drayton Plains.

Mrs. William Welke

WALLED LAKE — Service for Mrs. William (Elizabeth) Welke, 53, of 7625 Oakley Park Rd. will be at 10 a.m. Thursday at St. William Catholic Church with burial in Holy Sepulchre Cemetery.

Mrs. Welke died Monday in St. Joseph Mercy Hospital, Pontiac.

Surviving in addition to her husband, a former Detroit policeman, are four sons, Charles, Donis William and Robert, all of Walled Lake, and four grandchildren.

Sigler's Lucky Coin Found Near Crash

HASTINGS (AP)—A 1934 silver dollar which the late Gov. Kim Sigler always carried as a talisman Saturday was found buried in leaves at the spot where he was killed in a plane crash last week.

It was found by his sister, Mrs. Russell Holmes of Gothenberg, Neb., who gave him the coin when he was starting his legal career.

STOCK AVERAGES

NEW YORK—Compiled by the Associated Press.

	30 Indust	15 Rails	15 Util	60 Stocks
Net change	—.6	—.7		—.5
Noon, today	143.8	80.0	55.7	108.8
Previous day	144.4	80.7	55.7	109.3
Week ago	144.1	82.0	55.4	109.5
Month ago	141.6	80.1	54.5	107.4
Year ago	147.7	90.7	54.7	113.6
1953 high	151.8	93.6	55.8	116.3
1953 low	130.2	73.5	50.5	98.5
1952 high	150.9	94.8	54.5	113.7
1952 low	131.3	66.7	50.7	97.0

Local Markets

Produce

Farmer to Consumer

Beets, bunch	.10
3 for	.25
Green peppers, 3 for	.10
Cucumbers, 6 for	.35
Tomatoes, quart	.10
Radishes, bunch	.25
3 for	.10
Carrots, bunch	.25
3 for	.10
Onions, bunch	.25
3 for	3.00
Potatoes, bushel	.15
Cabbage, head	1.75 to 3.00
Apples, bushel	.15
Celery, bunch	65, 70 and 80
Eggs, dozen	
Flowers	
Carnations, dozen	1.00
Chrysanthemums, dozen	1.00

Wholesale

DETROIT PRODUCE

DETROIT (UP)—Wholesale prices on the farmers' public markets:

Fruits: Apples, Delicious, fancy, 3.00 bu; No 1, 2.50-4.00 bu; apples, Greenings, No 1, 2.25-2.75 bu; apples, Jonathon, No 1, 2.50-3.00 bu; apples, McIntosh, fancy, 4.00 bu; No 1, 2.50-3.25 bu; apples, Northern Spy, fancy, 4.00 bu; No 1, 2.00-2.50 bu; apples, cider, No 1, 2.00-2.25 4-gal case. Pears, Bosc, No 1, 3.50-4.00 bu.

Vegetables: Beets, No 1, 75-1.00 doz bchs; beets, topped, No 1, 1.00-1.50 bu; fancy, 1.25 doz bchs. Broccoli, No 1, 1.50-2.00 ½ bu. Cabbage, standard variety, No 1, 75-85 bu; cabbage, curly, No 1, 1.00-1.25 bu; cabbage, red, No 1, 75-1.00 bu; cabbage, sprouts, No 1, 85-1.25 bu. Carrots, No 1, 50-1.00 doz. bchs; carrots, topped, No 1, 1.25-1.75 bu. Cauliflower, No 1, 2.00-2.50 doz. Celery, No 1, 2.00-2.50 crate; celery, No 1, 85-1.00 doz bchs; celery root, 1.25-1.75 doz bchs. Parsnips, No 1, 1.50-1.75 ½ bu. Fennel No 1, 80-1.00 doz bchs. Horseradish, No 1, 3.50-4.00 pk bskt. Parsley, curly, No 1, 65-90 doz bchs; parsley root, No 1, 75-1.25 doz bchs. Potatoes, No 1, 1.00-1.15 50-lb bag; potatoes, No 1, 2.00-2.50 100-lb bag. Radishes, black, No 1, 1.25-1.75 bu; radishes, red, fancy, 1.00 doz bchs; No 1, 65-90 doz bchs. Rutabagas, No 1, 2.00-2.25 bu. Squash, Acorn, No 1, 75-1.00 bu; squash, Butternut, No 1, 80-1.25 bu; squash, Delicious, No 1, 75-1.00 bu; squash, Hubbard, No 1, 75-1.00 bu. Tomatoes, hothouse, No 1, 3.00-3.50 12-lb bskt. Turnip, No 1, 1.00-1.50 doz bchs; turnip, topped, No 1, 1.00-1.50 bu.

Greens: Cabbage, No 1, 1.00-1.50 bu. Collards, No 1, 1.00-1.50 bu. Kale, No 1, 1.00-1.50 bu. Mustard, No 1, 1.00-1.50 bu. Spinach, No 1, 2.00-2.50 bu. Swiss Chard, No 1, 1.00-1.50 bu. Turnip, No 1, 1.00-1.50 bu.

Lettuce and salad greens: Celery cabbage, No 1, 1.00-1.50 bu. Endive, No 1, 1.00-1.25 bu; endive, bleached, No 1, 1.75-2.25 bu. Escarole, No 1, 1.00-1.25 bu; escarole, bleached, No 1, 1.75-2.25 bu.

CHICAGO BUTTER AND EGGS

CHICAGO (AP)—Butter steady; receipts 473,088; wholesale buying prices unchanged; 93 score AA 65.5; 92 A 65.5; 90 B 64.75; 89 C 64; cars: 90 B 65; 89 C 64.5.

Eggs graded weak, balance firm; receipts 10,459; wholesale buying prices 1½ cents a dozen lower to 1½ higher; U.S. large 48; U.S. mediums 45; U.S. standards 46; current receipts 44; checks and dirties 42.5.

DETROIT EGGS

DETROIT (AP)—The following prices per dozen were paid f.o.b. Detroit by first receivers for case lots of federal-state graded eggs:

White eggs—U.S. grade A, jumbo 60; large 54-56, wtd. avg. 55; medium 45-49, wtd. avg. 48; small 39-42, wtd. avg. 41. U.S. grade B, large 49-51 wtd. avg. 50½.

Brown eggs—U.S. grade A, jumbo 58; large 52; medium 48. U.S. grade B, large 50. U.S. grade C, large 41.

U.S. large checks 41-42, wtd. avg. 42.

CHICAGO POTATOES

CHICAGO (AP)—Potatoes: arrivals 78 on track 354; total U.S. shipments 524; supplies moderate; demand light; market dull to slightly weaker; Idaho Russets $3.25-35, utilities $2.20; mostly $4.35; Minnesota North Dakota Pontiac $2.20; Wisconsin Round Whites $1.85.

Livestock

DETROIT LIVESTOCK

DETROIT (AP)—Hogs—Salable 700. Market not established.

Cattle—Salable 750. Market opening mostly steady; moderate fresh receipts increased by small carryover; load mostly choice around 110 lb. steers held above 26.00; scattered sales good and choice fed steers and yearlings 20.00-25.00; few utility and commercial steers and heifers unevenly 12.00-17.00; early sales utility and low commercial cows 10.00-12.00; canners and cutters mostly 8.00-10.50; few good heavy commercial bulls up to 15.00; lightweight canner and cutter bulls 8.00-11.50; stockers and feeders scarce.

Calves—Salable 400. Vealers opening about steady, considering quality and sorts, but market not fully established; early sales commercial and good vealers 15.00-25.00; few choice up to 30.00, but mostly choice and prime unsold; cull and utility unevenly 5.00-14.00, not many below 8.00.

Sheep—Salable 1,200. Slaughter lambs opening about steady; early sales good and choice native slaughter lambs 20.00-21.00; utility and low good 15.00-19.00; nothing done on slaughter ewes.

CHICAGO LIVESTOCK

CHICAGO (AP)—Salable hogs 14,000; market very slow and uneven, 50-1.00 lower on butchers; mostly 75-1.00 lower on weights over 230 lbs; close fully $1.00 lower on all weights; sows uneven 25-75 lower; most decline on weights under 275 lbs; bulk choice 190-230 lbs $23.00-23.25; several loads 180-220 lbs up to $24.00; bulk 230-270 lb $22.65-23.25; 270-300 lbs $22.25-22.75; most 300-350 lb sows $19.00-21.00; good clearance.

Salable cattle 5,500; calves 400; fully 3,000 steers and heifers unsold late Monday; not all of which placed on sale today; steers and heifers mostly steady with Monday's average except heifers grading low choice and below; dull and weak with the close Monday; other cattle and calves averaging steady; a load of high prime around 1,125 lb steers $30.50; 50 head prime 1,350 lb weights $29.50; commercial to low good grades $14.50-18.50; choice to low prime heifers $21.00-24.00; load prime 970 lb weights $25.50; good to low choice heifers $16.50-20.50; utility to low good $10.00-16.00; a few commercial cows $11.50-13.00; canner to utility cows $8.00-11.00; utility and commercial bulls $11.50-14.00; commercial to choice vealers $16.00-23.00; cull and utility grades $6.00-15.00.

Salable sheep 4,500; active; slaughter lambs fully 25 higher than Monday; slaughter sheep steady; bulk good and choice wooled slaughter lambs $18.50-20.00; choice and prime grades $20.00-21.00; later price spasringly; cull to low good lambs $10.00-17.00; No. 1 skin and fall shorn lambs grading mostly choice $18.25-19.00; cull to choice slaughter ewes $5.00-6.50.

Poultry

DETROIT POULTRY

DETROIT (AP)—Prices paid per pound f.o.b. Detroit for No. 1 quality live poultry.

Hens, heavy type 26-28; light type 18-22. Heavy broilers or fryers under 4 lbs., wt 1 to 1 26-32; grey crosses, 28-29½; barred rocks 30½. Capons 33. Geese 23-24. Muscovy ducks 22-23.

Turkeys, heavy type young hens 40-42; young toms 31-32.

Stocks Decline; Plus Signs Few

NEW YORK (AP)—The stock market was lowe rtoday in early dealings with a few key stocks hit a little harder than most.

The decline went to around a point at the outside. Most gains were small but here and there gains of a point were shown, notably in the aircrafts with Douglas up a point.

General Electric was down a bit more than a point after opening on a block of 1,000 shares off 1 at 88. American Cyanamid also lost a point, as did Du Pont on a block of 1,100 shares at 105.

Major divisions going lower included railroads, air lines, motion pictures, coppers, chemicals, steels, motors, and radio televisions.

Aircrafts were just about alone on the higher side of the market, but there were a few small plus signs scattered thinly through the list.

Lower stocks included Baltimore & Ohio, Pan American World Airways, Paramount Pictures, Kennecott Copper, International Paper, U. S. Steel, General Motors, and Radio Corp.

New York Stocks

Adams Exp	27.4	Int Paper	53.5
Admiral	20.6	Int Tel & Tel	19
Air Reduc	23.2	Johns Man	63.7
Alleg L Stl	30.4	Kelsey Hay	16.5
Allied Ch	73.6	Kennecott	64
Allied Strs	38.6	Kimb Clk	49
Allis Chal	44.3	Kresge SS	33
Alum Ltd	49	Kroger	47.3
Alum Co Am	59.3	LOF Glass	41.4
Am Airlin	13	Lib McN & L	9
Am Can	39.4	Ligg & Mey	67.6
Am Car&Fdy	33.4	Lockh Alrc	27.3
Am Cyan	48	Loew's	12.3
Am Gas&El	32.6	Lone Star Cem	30.8
Am Loco	13.1	Mack Trucks	14.3
Am Rad	13.3	Marsh Field	23.4
Am Smelt	39.5	Martin Gl	16.4
Am Stl Fd	28.6	May D Str	39.7
Am Tel&Tel	157.4	Mead Cp	26.3
Am Tob	65	Mid Cont Pet	60.2
Anac Cop	31	Monsan Ch	64.2
Anac W&C	46	Mont Ward	58.1
Armour	9.3	Motor Pd	31.2
Atchison	94	Motorola	31
Atl Refin	38.6	Muller Br	24.7
Atlas Pdr	34	Murray Cp	18.6
Avco Mfg	4.7	Nash Kelv	17.7
Bald Lima	8.3	Nat Bisc	35.4
Balt & Ohio	21.1	Nat Cash R	65.4
Bendix Av	61.6	Nat Lead	30.4
Benguet	1	Nat Stl	41
Beth Stl	50.7	Nat Thea	6.7
Boeing Alrp	47	NY Air Brk	18.1
Bond Strs	13.7	NY Central	19.6
Borden	50.7	Nia Md Pw	28.1
Borg Warn	72.3	Norf & West	40.6
Briggs Mf	36.3	No Am Av	20.2
Brist My	20.5	Nor Pac	58.4
Brun Balke	14.2	Nor Sta Pw	13.7
Budd Co	10.7	Northw Alrl	9.4
Calum & H	7.4	Ohio Oil	56.1
Camph Wy	21.1	Packard	4
Can Dry	13.5	Pan Am W Air	9.3
Cdn Pac	23	Param Pict	26.3
Capital Airl	8.6	Parke Dav	22.6
Case (JI)	15.4	Penney (JC)	60.4
Cater Trac	50.6	Pa RR	17.7
Celanese	20.3	Pepsi Cola	13.1
Ches & Ohio	33.6	Phelps D	33
Chi & NW	12.1	Philco	27.4
Chrysler	62.1	Philip Mor	45.6
Cities Svc	80.5	Phill Pet	54.6
Climax Mo	38.1	Proct Gam	69.1
Cluett Pea	31	Pullman	42.6
Coca Cola	114	Pure Oil	40
Colg Palm	43	Radio Cp	23.6
Col Gas	12.4	Rem Rand	14.2
Con Edis	41.6	Rep Motors	21.4
Con G-E	27	Repub Stl	46.3
Consum Pw	40.3	Reyn Met	51
Con F Pf 4½	104	Rey Tob B	40.6
Cont Can	56.7	St. Jos Lead	33.6
Cont Mot	6	Scovill Mf	28
Cont Oil	56	Seab Al RR	41.3
Corn Pd	74	Sears Roeb	71
Cruc Stl	54	Shell Oil	70.1
Cumn Drug	20.3	Sinclair Oil	33
Curtiss Wr	7.7	Socony Vac	35.1
Det Edis	29.5	Sou Pac	37.4
Doug Aire	61.4	Sou Ry	41.3
Dow Chem	37.5	Sperry	46.7
DuPont	105.3	Std Brand	28.1
Eagle Pich	18.6	Std Oil Calif	52.7
East Air L	23.5	Std Oil Ind	70
Eastm Kod	45.6	Std Oil NJ	72.6
El Auto L	41.6	Std Oil Ohio	33.3
El & Mus In	1.3	Studebaker	22.2
Emer Rad	10.3	Suth Pap	39
End Johns	26.1	Swift & Co	32.3
Erie RR	17.1	Sylv El Pd	32.1
Firestone	66.3	Texas Co	66.3
Freept. Sul	46.1	Tex G Sul	84
Gen Elec	53.4	Thomp Pd	50.4
Gen Fds	60	Timk R Bear	36.1
Gen Mills	59.5	Tran W Air	13.6
Gen Mot	60.5	Transamer	27.5
Gen Ry Sig	29.2	Twent C Fox	19.1
Gen Shoe	42.6	Underwood	39.6
Gen Tel	44.5	Un Carbide	71.6
Gen Time	27	Un Pac	109.6
Gen T & Rub	38.1	Unit Air Lin	22.5
Gillette	44.1	Unit Alrc	43.6
Goebel Br	4.7	United Cp	4.7
Goodrich	78.3	Unit Fruit	44.7
Goodyear	52.7	Un Gas Im	34
Grah Paige	1.3	US Lines	14
Gt No Ry Pf	48.1	US Rub	38.8
Gt West S	17.2	US Smelt	41
Greyhound	13.7	US Smelt Pf	88.4
Gulf Oil	44.4	US Steel	39.4
Hersh Choc	40	US Tob	37.5
Holland F	11.3	Van Raal	37.4
Houd Hersh	13.3	Waukesha M	13.4
Hud Mot	16	W Va Pulp	23
Ill Cent	76.3	Westg A Brk	23.1
Inland Stl	41.7	Westg El	39.6
Inspir Cop	21	Woolworth	43.1
Interlk Ir	14.5	Yngst Sh & T	39.4
Int Harv	28.1	Zenith Rad	67
Int Nick	36.4		

DETROIT STOCKS

(Hornblower & Weeks)

Figures after decimal points are eighths

		High	Low	Noon
Baldwin Rubber*		11.5	10	
D & C Navigation*		8.2	8.1	
Gerity-Michigan*		2.5	3	
Kingston Products*		2.7	3.3	
Masco Screw	3	3	3	
Midwest Abrasive*		4.7	5.4	
Rudy Mfg.*		2.6	2.7	
Wayne Screw*		1.4	1.6	

*No sale; bid and asked.

FOREIGN EXCHANGE

NEW YORK (AP)—Foreign Exchange rates follow (Great Britain in dollars, others in cents:

Canadian dollar in New York open market 2 11-16 per cent premium or 103.68¾ U.S. cents unchanged.

Europe: Great Britain (pound $2.81 3-16, unchanged; Great Britain 30 day futures 2.81¼, unchanged; Great Britain 60 day futures 2.81 1-16, unchanged; Great Britain 90 day futures 2.81, unchanged; Belgium (franc) 2.00¾, up .00 1-16 of a cent; France (franc) .28⅝ of a cent, unchanged; Holland (guilder) 26.42, unchanged; Italy (lira) .16⅛ of a cent, unchanged; Portugal (escudo) 3.50, unchanged; Sweden (krona) 19.34, unchanged; Switzerland (franc) (free) 23.28, unchanged; Denmark (krone) 14.52, unchanged;

Latin America: Argentina (free) 7.24, unchanged; Brazil (free) 1.96, unchanged; Mexico 11.64, unchanged; Venezuela (bolivar) 30.03, unchanged;

Far East: Hong Kong dollar 17.85, unchanged.

OPERATION BRAKES

Does your car pull to the right or left when brakes are applied? Can you press your brake pedal within one inch of the floor? Does it take you more than 30 feet to stop going at 20 M.P.H.?

IF SO — YOU NEED EXPERT BRAKE SERVICE!

Let Us Check the Following at No Extra Charge!

- Lining
- Master Cylinder
- Wheel Cylinder
- Cables
- Hydraulic Lines
- Emergency Brakes

Come in for

FREE ESTIMATES!

Call FE 4-3566 for an appointment

JEROME OLDSMOBILE CADILLAC

280 S. Saginaw St.

511 Community Nat'l Bank Building
Phone FE 4-5168-9

BAKER & HANSEN

Donald E. Hansen Res. FE 2-5513	*Richard H. DeWitt* Res. FE 5-3793
Accident Insurance	Fire Insurance
Automobile Insurance	Liability Insurance
Burglary Insurance	Life Insurance
Bonds—All Types	Plate Glass Insurance

"Laughter is day, and sobriety is night; a smile is the twilight that hovers gently between both, more bewitching than either." —*Henry Ward Beecher*



GOODLOE H. ROGERS

American Forging Re-elects Officers

Officers and directors of the American Forging & Socket Company were re-elected at annual meetings of stockholders and the board last night.

Goodloe H. Rogers was re-elected president. Other ofifcers re-elected were Frederick C. Anger, vice president; Fred G. Hawke, secretary and treasurer; Carl L. Opland, assistant secretary, and Robert B. Stewart, asistant treasurer.

Directors re-elected for the coming year were Anger, Mrs. Jane Saunders Reid, Rogers, Stanley H. Saunders and Hiland H. Thatcher.

Lodge Calendar

Cedar Lodge No. 60 F. & A. M. Clarkston, Thurs., Dec. 10 at 8 p. m. 100 annual installation of officers. Public invited. Edmund H. Bunyan, W. M. —Adv.

News in Brief

George Carpenter, 32, of 3850 Granger Rd. Ortonville, was sentenced to 20 days in Oakland County jail and fined $75 and $15 costs yesterday for driving recklessly. He pleaded guilty to the charge before Orion Township Justice Helmar G. Stanaback.

Royal Oak Judge John E. Brondige fined Raymond Lendzian, 26, of 3131 Kilmer Park, Birmingham, $110 and $25 costs for two traffic violations yesterday. Lendzian pleaded guilty to reckless driving and speeding.

Owen A. Tibbetts, 44, of 3981 Bird Rd., Clarkston, was sentenced to 30 days in Oakland County Jail yesterday by Pontiac Judge Maurice E. Finnegan for drunk driving. Tibbetts was unable to pay a $100 fine.

Wilford R. Roberts, 21, of Detroit pleaded guilty yesterday before Farmington Township Justice Allen C. Ingle to reckless driving. He was fined $25 and sentenced to 10 days in Oakland County Jail.

William E. Ball, 27, of 3060 Woodlawn, Oakley Park, was fined $75 and $25 costs yesterday after he pleaded guilty to reckless driving before Orion Township Justice Helmar G. Stanaback.

James Westmoreland, 29, of 16 E. Howard St., pleaded innocent to a drunk driving charge yesterday when he appeared before Pontiac Judge Maurice E. Finnegan. He finished $100 bond, pending a court hearing Thursday.

Accused of reckless driving, Michael F. Piscorik, 28, of 7230 Andersonville, Clarkston, pleaded innocent. Pontiac Judge Maurice E. Finnegan ordered Piscorik held in Oakland County Jail after he failed to post a $100 bond, pending the trial Thursday.

Jack H. Miller, 21, of 79 W. Tennyson Ave., pleaded guilty to reckless driving and paid a $50 fine yesterday when he appeared before Pontiac Judge Maurice E. Finnegan.

Pleading guilty to a reckless driving, Jack F. Bohlman, 26, of 298 S. Anderson St., paid a $50 fine yesterday. He appeared before Pontiac Judge Maurice E. Finnegan.

If your friend's in jail and needs bail, Ph. OR 3-7110. C. A. Mitchell.

We specialize in Christmas gifts from a large variety of merchandise. Hibler's Variety Store, 430 Oakland Avenue across from Wisner School. —Adv.

The Old Plantation Inn will be opened all winter from 8 a. m. to 8 p. m. daily except Tues. Make reservations now for Christmas family dinners. 9264 Dixie Hwy. MA 5-6611, Clarkston. —Adv.

Local 658 Membership meeting, Sun., Dec. 13, 3 p. m. 21½ E. Lawrence St. —Adv.

Local Cases Pile Up in Municipal Court

Pontiac Municipal Court cases are "pilling up faster than one judge can dispose of them," according to Leo F. McDonald, court clerk.

Since the death of the late Pontiac Judge Charles R. Webster, the backlog of pending cases has Maurice E. Finnegan hearing the court's cases.

McDonald said the backlog might even double the present number of only one judge is left to do the job alone throughout the week.

Mayor Arthur J. Law has pointed out that consideration of possible appointees to fill the vacancy will begin at once.

Business Notes:

'54 GM Trucks Now on Display

New Beauty and Power Found in Models at Wilson Show Room

A shipment of 1954 GMC trucks, combining functional styling and a 125-horsepower engine in the light line, has arrived at Wilson GMC Co., 809 S. Woodward Ave.

Edward E. Wilson, GMC truck dealer, said the trucks are now on display.

In addition to styling and extra power for the light duty GMC's, truck hydramatic has been extended through the medium duty classifications which range up to 45,000 pounds gross combination weight.

The 1954 GMCs have entirely new styling with such previously unheard-of features as two-tone paints and two-tone upholstery, and a deluxe model that goes all-out for sleek beauty to accompany its brute strength.

The Sudan is about the size of the United States east of the Mississippi River.

Death Notices

DOBBINS, DECEMBER 6, 1953, Clarence H., 4268 Clintonville Rd., age 73; beloved husband of Mrs. Nancy C. Dobbins; dear father of Mrs. Aras Augenstine, Charles Dobbins, Clarence and Leland Miller; dear brother of Mrs. Clara Marshall and Mrs. Ida Baker. Funeral service will be held Wednesday, December 9th, at 2 p.m. at the Sparks-Griffin Funeral Home with Rev. Andrew Creswell officiating. Interment in Hunters Creek Cemetery. Mr. Dobbins will lie in state at the Sparks-Griffin Funeral Home.

HARBIN, DECEMBER 7, 1953, Anna Elizabeth, 256 S. Edith, age 70; beloved wife of Walter F. C. Harbin; dear mother of Mrs. Mary Meyers and Mrs. Florence Warren; dear sister of James and Nathan McClure. Funeral service will be held Thursday, December 10th, at 1:30 p.m. at the Farmer-Snover Funeral Home. Mrs. Harbin will lie in state at the Farmer-Snover Funeral Home.

MARTIN, DECEMBER 6, 1953, Mary Ann, 4840 Grandview, Drayton Plains, age 76; beloved wife of William Lane Martin; dear mother of Mrs. Georgia Guibord, Mrs. Alice Turska, Willard, Clyde and Jack Martin. Funeral service will be held Thursday, December 10th, at 2:30 p.m. at the Voorhees-Siple Chapel. Interment in White Chapel. Mrs. Martin will lie in state at the Voorhees-Siple Funeral Home.

WELKE, DECEMBER 7, 1953, Elizabeth, 7625 Oakley Park Rd., Walled Lake, age 53; beloved wife of William Welke; dear mother of Charles, Donis, William and Robert Welke; dear sister of 5 brothers and 3 sisters. Recitation of the Rosary will be Wednesday, December 9th, at 8:30 p.m. at Mrs. Welke's residence, 7625 Oakley Park Rd. Funeral service will be held Thursday, December 10th, at 10 a.m., at St. Williams Catholic Church, Walled Lake, with Father Lawrence Graven officiating. Interment in Holy Sepulchre Cemetery. Mrs. Welke will lie in state at her residence until time of funeral service. Arrangements by the Richardson-Bird Funeral Home, Walled Lake.

In Memoriam 1

IN LOVING MEMORY OF OUR son, brother, husband, and daddy, Tyrus M. Weldon, who passed away 1 year ago today, Dec. 8, 1952.

Asleep in God's beautiful garden,
Sheltered from sorrow and pain.
Safe in a wonderful keeping,
Until we meet again.
We know not what the purpose be,
But trust in God it is right with thee.
His mother, father sisters, wife and children

IN MEMORY OF ETHEL FULcher who passed away Dec. 8, 1951. It has been 2 years since you left us, we miss you more each day, life is so empty without you, home just doesn't seem the same. Sadly missed by her sons and daughters, grandchildren and husband.

Cards of Thanks 2

THE SILVIS FAMILY EXTENDS their deep appreciation for the kindness and thoughtfulness of their friends, neighbors, Pontiac Motor employes, Gingleville Club, and Farmer Snover's Funeral Home, the bereavement of their father and husband, Sidney A. Silvis.

Florists-Flowers 3

SCHAFER'S — FLOWERS
123 AUBURN FE 3-3173

Funeral Directors 4

Voorhees-Siple FUNERAL HOME
Ambulance Service, Plane or Motor
FE 2-4378

Donelson-Johns FUNERAL HOME
"DESIGNED FOR FUNERALS"

BOX REPLIES

At 10 a.m. today there were replies at the Press office in the following boxes:

3, 8, 11, 12, 14, 19, 20, 22, 34, 40, 41, 46, 50, 51, 62, 69, 74, 80, 84, 98.

The Pontiac Press FOR WANT ADS DIAL FE 2-8181 From 8 a.m. to 5 p.m.

All errors should be reported immediately. The Press assumes no responsibility for errors other than to cancel the charges for that portion of the first insertion of the advertisement which has been rendered valueless through the error. When cancellations are made be sure to get your "kill numbers." No adjustments will be given without it.

Closing time for advertisements containing type sizes larger than regular agate type is 12 o'clock noon the day previous to publication.

Transient Want Ads may be cancelled up to 5:30 the day of publication.

CASH WANT AD RATES

Lines	1 Day	3 Days	6 Days
3	$1.20	$1.80	$2.52
4	1.60	2.12	4.56
5	2.00	3.00	5.40
6	2.40	4.32	6.48
7	2.80	5.04	7.56
8	3.20	5.76	8.64
9	3.60	6.48	9.72

Birmingham Office

Ph. Midwest 4-0844

379 Hamilton

Wanted Male Help 5

MECHANIC - EXPERIENCED, good working conditions, good guarantee.
LAKE ORION MOTOR SALES
M-24 at Buckhorn Lk. MY 3-3811

PART TIME, EXPERIENCED wool presser. Please apply in person. Uptown Cleaner, 43637 Van Dyke, Utica.

Wanted Male Help 5

5 BOYS

We need 5 extra boys 16 to 18 years of age to work one afternoon only, Thursday, Dec. 10, from 12:30 p.m. to 4 p.m. in our mailing room.

If you are interested in working, you must apply in advance on Monday or Tuesday to

BERT FALKNER
Circulation Dept.
Pontiac Press

TIRE SALESMAN, WHOLESALE, with the following to represent old tire manufacturer in several counties surrounding Pontiac. Good base salary, bonus, expenses and '53 automobile furnished. Write in detail, if qualified, to James A. Barbour, 2106 Euclid Avenue, Cleveland 15, Ohio.

SALESMAN

Leading Wisconsin manufacturer has opening for men who desire to better themselves. Much better than average earnings at start with steady advancement. Previous experience helpful, but not necessary as thorough training is given. Full or part time. Mr. Simon, 604 Hamilton, Lansing.

JOURNEYMAN ELECTRICIAN — New construction. FE 2-1194.

IT'S A GOOD JOB
. . . SELLING CHEVROLETS AT HABEL'S

OPPORTUNITY NOW FOR QUALITY MEN TO JOIN A QUALITY SALES FORCE

Will sell new and used cars and trucks
Excellent earnings for a steady worker

become a part of our greatest selling year

for Interview,
See C. LEE CRANDELL, FE 4-4545
Jack Habel Chevrolet Co.
Pontiac, Michigan

CAB DRIVER, FULL TIME, DAY and night shift. 101 W. Huron.

BOY 16 YRS OR OLDER FOR parking attendants with ability to drive well. Bring birth certificates or affidavit from parents or legal guardian. Apply between 8 and 10 a. m. and 4 and 5 p. m. at 39 Wayne, Riker Garage.

MECHANIC

Experienced Ford mechanic for night shift. Best working conditions, vacation and hospital benefits.

CY OWENS
147 S. Saginaw FE 5-4191

Special Opportunity Today

We need 2 men to round out our farm demonstration program. A car and a willingness to work hard may qualify you for a territory being open in Michigan. Our men earning $157.50 and up weekly. No investment, and on the job training free. For personal interview see A. R. Keeler at the Livingstone Hotel, Howell, Michigan, all day Monday.

PRESSER ON MEN'S GARMENTS, steady work, apply Fox Dry Cleaners, 719 West Huron.

MANAGER TRAINEE

National finance company will accept 2 men, 22 to 28, into its management program. Training is personally supervised and requires aggressive intelligent individuals. Must be high school graduate; some college preferred. Good salary, regular increases based on merit and outstanding employe benefits. Automobiles necessary. Phone General Public Loan Corporation, FE 3-7181, 10 to 12 a.m. Monday through Friday.

LADY JOB SALESMAN WITH car take orders for rugs, curtains, silverware, aluminum ware, etc. Budget plan. Highest commission. Call or write: Highland Merchandising Co., 80 Grady St. Detroit 1, Michigan

ELECTRICIANS

Steady, depression proof jobs now open with the city of Pontiac. Good pay, vacations, sick leave, & pension plan. Experienced, licensed men can insure their future now by coming to work for the city. Apply to personnel office, City Hall 32 E. Pike.

Young Man . . . Where to From Here?

You can continue to shop around for a "made to order" position or you can apply for the position we now have open in our advertising department that can start you on your way to a career in the advertising business.

This position handling advertising accounts in our newly enlarged and well equipped modern office offers an ideal opportunity for an alert young man who has the tact and ability to contact business firms properly.

Previous sales experience would be helpful but not a requ

Wanted Male Help 5

NEEDED

Journeymen Millwrights,
Machine Repair Man
Tool Makers

APPLY

Pontiac Motor Division
Employment Office

Glenwood Avenue
Pontiac, Mich.

A-1 MECHANICS FOR LINCOLN-MERCURY DEALER. GOOD PAY & STEADY. SEE MAL SCANTLAND, 40 W. PIKE ST.

HANDY MAN WANTS JOB, MORE for home than big wages. Write Box 17, Pontiac Press.

WALLED LAKE YOUNG MAN about 25 to drive truck and assist in Produce Market. Apply in person, Fruit Basket, 102 Market.

OLD RELIABLE ROOFING AND siding Co. requires 2 salesmen immediately. Liberal commissions with drawing account if desired. Apply in person bet. 9 & 11 week days, Room 902 Riker Bldg.

Wanted!
PINSETTERS
Appear in person, Montcalm Bowling Center, 39 East Montcalm St.

MARRIED MAN ON POULTRY farm, some experience, modern home, start immediately, Romeo 2270 before 6 p.m. Downs Poultry Farm, 16030 29 Mile Rd., Romeo, Mich.

REAL ESTATE SALESMEN

Have opening for full-time salesmen. Must own automobile and be willing to work. We have the prospects and the property, new home projects and are members of the Co-Operative Exchange. Earnings unlimited.

MAHAN

REALTY CO.
1098 West Huron Street

Radiator Repairman

Commission basis with plenty of work. Excellent working conditions. Vacations and hospital benefits.

CY OWENS
147 S. Saginaw FE 5-4101

Wanted Female Help 6

CANDY & BAKERY SALESWOMEN on temporary for Christmas & other holiday periods at our counter in C. F. Smith Market at 499 Hunter at Hazel, Birmingham. Prefer age 35 to 45. Apply in market, 8:30 A.M. to 4 P.M.

FRED SANDERS

EXPERIENCED BOOKKEEPER with ability to handle large payroll. Excellent past employment references required. Do not apply unless you can meet the requirements and are seeking a permanent position. Starting salary $70 per week, with excellent opportunity for advancement. Apply Outdoor Parking Co., 59 Wayne.

BEAUTY OPERATOR
814 Pontiac Bank Building

WHITE, EXPERIENCED GRILL cook for nights, 6761 Dixie Hway., MA 5-7861.

EXPERIENCED WAITRESS MI 4-9080

ELECTRIC TYPEWRITER operator needed, apply Tues. or Wed., 10 to 12 a.m., Pontiac City Index, 41½ S. Saginaw above Oakland Theater.

RTD. DEPENDABLE GIRL FOR very light housework and care of 2 year old. Sat. & Sun. off. PE 4-7587.

WOMEN
EXPERIENCED TELEPHONE SOLICITORS, steady job, good pay, apply 9 N. Telegraph.

MOTHERLY WOMEN WANTED — More for home than wages, in country home care for 2 children 10 and 4, light housework, some cleaning and cooking, references, write Box 30 Pontiac Press.

WANTED WOMEN TO BABY SIT, stay or go home nights, in Drayton Plains. FE 2-4977.

BEAUTY OPERATOR WTD. FULL or part time with following. FE 2-3536.

WOMEN OF 20 WHO NEED TO earn money to live, not just to supplement the family income. Earn $6 to $15 a day working direct from your home. Phone Mr. Bon from 9:30 a.m. to 12 Friday, FE 2-0191 or apply 142 Wayne.

YOUNG LADY FOR COST DEPT.

Fine opportunity if you enjoy working with figures. Job offers pleasant surroundings, fully-paid life & hospitalization insurance & no Sat. work. Applicant should be able to start work about Dec. 14.

APPLY IN PERSON
MON THROUGH FRI.
Pontiac Varnish Co.
30 Brush St. FE 4-3521

WOMEN OR COUPLE TO CARE for 3 children on Auburn Ave., 3 blocks from town, stay in, private room. FE 4-3431.

NEED RELIABLE PERSON IN Perry Park area to care for two boys while mother works. Call FE 4-3436 before 9 a.m. or after 6 p.m.

DISHWASHER AND KITCHEN helper. Steady good pay. Call FE 2-9136 before 6 p.m.

EXPERIENCED WAITRESS. EVENing and swing shift open. Steady good pay. Call FE 2-9136 before 6 p.m.

GIRL FOR LIGHT HOUSEWORK, care of 5 yr. old boy, live in, white only, call after 6:30 p.m. FE 2-0682.

LADIES! NO NEED TO DO WITHout, supplement the family income with dignified pleasant work. Hours to suit your convenience, car & phone necessary. For interview call OR 3-2700.

WOMAN TO CARE FOR ELDERly lady in Birmingham. Midwest 5-3417.

WOMAN FOR HOUSEKEEPER & care for semi-invalid, live in. No washing. Call FE 2-2502, After 7:30 p.m.

WOMAN FOR GENERAL, 5½ days, go home nights, must like children. FE 2-2765.

10 YOUNG LADIES TO APPEAR in amateur jitter-bug show. Must be 21 or over. Apply at Old Mill Tavern, Waterford, After 5 p.m. Tuesday, and 9 a.m. Wed. and Thursday.

JEWELRY SALESWOMEN To sell on party plan with Emmons Liberal Percentage and bonus. Write Box 29 Pontiac Press.

MIDDLE AGED WHITE WOMAN for housework and care of sick wife. 2 in family. OL 2-7597.

EXPERIENCED WAITRESS. Apply Kamp-Inn Restaurant, 2733 Dixie Hwy.

SALESWOMEN — OPPORTUNITY to learn Real Estate. We have listings to get you started. Phone Ortonville 132 or Flanders 1-4276 after 5:00 p. m.

WOMEN CARE FOR CHILDREN, light housework, live in, OR 3-4408.

Wanted Female Help 6

CURB WAITRESSES

MUST BE 18
NIGHT SHIFT
APPLY IN PERSON

TED'S

WOODWARD AT SQUARE LK. RD.

STENOGRAPHER WTD., EFFIcient typist. Familiar with typing quotations. Shorthand experience preferred. Neatness & precision required. 5 to 7 years experience. Warren Alloy, 915 Oakland Ave.

GIRL, 20 TO 40, TO LIVE IN, general housework, must like children & be free to travel, excellent position for right girl. References required. MI 4-8613.

ARE CHRISTMAS EXPENSES climbing beyond your control? Why not let us help you. Write box 34 Pontiac Press for an opportunity to make $10 or more per evening.

EXTRA SALESPEOPLE

For full or part time selling; salary and commission paid weekly, make extra Christmas money in pleasant surroundings. Apply

ARTHURS

48 N. Saginaw

HOUSEWIVES EARN $1 TO $3 hourly, in your spare time selling dresses nylon lingerie, hosiery. OR 3-7148.

EXPERIENCED HOUSEKEEPER. Live in or go home. General housework. FE 4-8015.

Help Wanted 7

INDUSTRIAL ELECTRICIAN

Must be able to service resistance welding equipment and be able to perform his work with a minimum of supervision.

Flint Tool & Mfg. Co.
407 HADLEY ST., HOLLY, MICH.

EXPERIENCED OR INEXPERIenced salesperson. Opportunity to learn real estate business. We have listings that help get you started. Ph. Ortonville 132, or Flanders 1-4276 after 5 P.M.

MARRIED MAN ON POULTRY farm, some experience, modern home, start immediately, Romeo 2270 before 6 p.m. Downs Poultry Farm, 16030 29 Mile Rd., Romeo, Mich.

Instructions 8

GET 1954 GOV'T. JOB. 360,000 openings expected. Start high as $361.00 month. Men, women, 18-55. Qualify now! Experience often unnecessary. Get free 36-page book showing jobs, salaries, tests, opportunities. Write: Box 12, Pontiac Press.

WANT TO BE A DENTAL RECEPTIONIST? High wages, big need, interesting work. Lessons come to you by mail. Includes Glamour and Personality development. Write for free information. Wayne School, Inc., Box 39 Pontiac Press.

Men! Better Yourself

Become a contractor by learning all about the refrigeration, air conditioning and heating business. If willing to study in spare time or evenings at home write at once giving name, address, age. Utilities Inst., Box 39 Pontiac Press.

ACCORDIONS LOANED FREE TO beginners. Lessons given at your home by experienced teacher. OR 3-0468.

Work Wanted Male 9

CARPENTER WORK, NEW AND repair. FE 5-2041.

CARPENTRY, KITCHEN CABINets, repair and new work. FE 4-7802. Call after 6 p.m.

FLOOR LAYER AND SANDER wants work. MA 5-8641.

CARPENTER WORK, NEW OR repair. Ph. FE 4-6188.

MAN WANTS WORK OF ANY kind, experience in heating business. FE 1-9801.

WANTED PLASTERING, FE 1-6157

REMODELING OR NEW, ADDItions, attics, kitchens, tile. Anything in carpentry. Guaranteed workmanship. Reasonable. MA 5-9032.

AUDITOR, FULL OR PART TIME qualified for senior engagements and also on internal audits. Box 7, Pontiac Press.

REFINED YOUNG COUPLE with good references desire job as caretaker. Write Box 30 Pontiac Press.

REFINED YOUNG DANISH COUple desires caretakers job. Write Pontiac Press box 92.

CARPENTER WORK, NEW AND repair. FE 4-6210.

CARPENTER WORK WANTED, part time only. OR 3-2276 or EM 3-0626.

CABINET MAKER & CARPENter, Kitchens a specialty. FE 3-3532.

Work Wanted Female 9A

WILL DO TYPING IN MY HOME. 870 Glendale.

LADY WANTS HOUSEWORK AND care of child, 3 days. 164 N. Paddock.

IRONINGS DONE IN MY HOME. FE 5-7169.

MIMEOGRAPHING. TYPING themes, dissertations, secretarial work, EM 3-2942.

WASHING AND IRONING, SEPArately or bushels. FE 4-6958. 312 S. Anderson.

WIDOW WANTS WASHINGS. WEST side, FE 2-1394.

SEWING, MENDING, IRONING. FE 5-6278

EXPERIENCED LADY WISHES work taking care of children. Afternoon shift. FE 5-9074.

GIRL DESIRES OFFICE WORK, typing or switchboard, full time. FE 4-3682.

WASHINGS & IRONINGS DONE in my home, work guaranteed. FE 2-7719.

PRACTICAL REGISTER NURSE, for private duty, free to travel, can drive. FE 4-3336.

COLORED GIRL WISHES DAY work. FE 5-9747.

COMPETENT YOUNG WOMAN EXperienced in bookkeeping and accounting desires permanent position. OR 3-6116 after 6.

LATEST STYLE DOLL CLOTHES. The Doll Dress Shop 421 Raeburn. Off Edith. FE 4-6368.

LADY WISHES WORK BY DAY or week. FE 5-0629.

COLORED WOMAN DESIRES DAY work $7.50 plus fare. FE 4-7749, after 6, or before 9 a.m. morning.

WASHINGS AND IRONINGS OR 3-2713

BABY SITTING EVENINGS. WRITE Pontiac Press Box 32.

IRONINGS DONE IN MY HOME OR 3-0607

LADY WANTS HOUSEWORK OR ironing steady each Tuesday $1 a hour. Phone FE 7-6861.

EXP. COLORED H. S. GIRL DEsires baby sitting after school & weekends. FE 2-7050 after 4:30

TYPING WANTED TO DO IN MY home, FE 4-3979

HOSPITAL TRAINED PRACTICAL nurse, local references, special duty. FE 2-0133

COLORED LADY DESIRES DISHwashing or day work. FE 4-7817.

WHITE LADY NEEDS HOUSEwork 5 days a week, no laundry.

BABY SITTING WANTED, FE 2-6271.

SECRETARY

Administrative, executive and confidential. Over 15 years diversified experience, wishes position with executive of high calibre. Academic and commercial college education. Efficient and fully qualified to assume complete responsibility. Prefer northwest section or North Woodward. Call Northville 227W.

WANTED WORK FOR AN ELDERly lady. FE 7-0767.

BUSY? WILL ADDRESS CHRISTmas cards, five cents per card. Call OR 3-2961.

WILL DO TYPING IN MY HOME. FE 7-6064.

HOUSEKEEPER WANTS WORK after Xmas. Can take full charge and care of children all ages. Will live in. Have young well behaved daughter. Write Pontiac Press Box 38.

PRACTICAL NURSING OR BABY sitting. FE 4-0659.

Work Wanted Female 9A

GRADUATE PRACTICAL NURSE. City references. FE 4-9440.

WASHINGS & IRONINGS IN MY home. FE 5-7852.

Laundry Service 11

FOR FAMILY LAUNDRY SERVIice, ph. Pontiac Laundry, FE 3-8101.

LACE CURTAINS, PLAIN OR RUFfled, beautifully finished, Pontiac Laundry, Ph. FE 3-8101.

Painting-Decorating 11A

INTERIOR PAINTING DECORATing. Guaranteed, 26 yrs. exp. FE 4-0859

4-1 PAINTING — WORK GUARanteed. Free estimates. Phone FE 7-9334.

PAPERING, PAINTING WALL washing. Paper removed, Charles White. Leave message at OA 5-3650 or FE 5-4618.

WALLPAPERING AND PAINTING. Call for est. FE 4-0255.

PAINTING, INSIDE OUT. FREE estimates. FE 2-4137.

Painting & Wall Washing

Free Estimates Reas. FE 2-2706

PAINTING & DECORATING. PAper removed. Free estimates. FE 4-0918

WALLPAPER REMOVED BY steam. D. Hills, FE 2-7406.

PAINTING — PAPER HANGING, paper removed Sandusky, FE 5-3943

WOMEN WANT WALL WASHING, painting, OR 3-2284.

Moving & Trucking 12

LIGHT TRUCKING
FE 4-9206

INCINERATOR SERVICE ASHES & rubbish horse, cow, & goat manure. FE 5-0448.

HAULING OF ANY KIND, REAsonable. FE 2-8897.

FOR FAST EFFICIENT PICKUP & delivery and light hauling at reas. rates call FE 7-0759 anytime.

TRUCKING & HAULING, RUBbish anytime. FE 3-9296.

LIGHT HAULING AT ANY TIME. FE 3-3580.

MAN WITH ¾ TON TRUCK WANTS work. Call any time FE 4-0421.

VET WITH 2 TON STAKE TRUCK wants hauling. FE 4-6088.

SUDDEN SERVICE ASHES, RUBbish and light trucking. FE 4-0079.

LIGHT AND HEAVY TRUCKING. Rubbish hauled. FE 2-0003.

TRUCKING & DELIVERNG, REASonable rates, FE 5-8260.

VOLLMAR MOVING AND STORage. Agents for N. American Van Lines. Large vans anywhere in United States. Quick service. FE 5-8562. 341 N. Perry.

O'DELL CARTAGE

Local and Long Distance Moving
Phone FE 5-8909

LIGHT TRUCKING, RUBBISH AND ashes. FE 4-2266 or FE 2-7625.

SMITH MOVING

Van or Pickup Service FE 4-4804

Trucks for Rent

TRUCKS, TRACTORS
AND EQUIPMENT
½ Ton Pickups 1½ Ton Stakes
and Dump Trucks
Pontiac Farm and
Industrial Tractor Co.
FE 4-0461—FE 4-1442

HAULING ANY KIND, BASEments cleaned. FE 5-8965.

Garden Plowing 12A

FALL PLOWING, DISCING AND leveling, also garden manure. FE 4-3371.

Business Service 13

ACCOUNTING, TAX SERVICES, Payrolls etc. Woods accounting LI 2-6189.

STEAM CLEANING

All types of steam cleaning done. Pontiac Farm and Industrial Tractor Co. FE 4-0461, FE 4-1442.

TREE TRIMMING AND REMOVAL. Free estimate. FE 4-8805, FE 7-9628.

ALL MAKES OF FOUNTAIN PENS repaired by factory trained men at our store. General Printing & Office Supply Co., 17 W. Lawrence St. Phone FE 3-0135.

EXPERT TREE TRIMMING & REmoval. Ph. FE 5-6593, OR 3-2000.

FOR COMPLETE LINE OF MAsonery work call MA 5-3103, free estimates.

ELECTRICAL
SEWER CLEANING

Sticks Sunday Service Ph. FE 4-2012

PLASTERING

FE 5-0626, FE 5-0926. LEO LUSTIG

APPLIANCE SERVICES

We service all makes of refrigerators, washers, radios, cleaners, and all types of small appliances.

ROY'S, 96 Oakland Ave., FE 2-4021

SUBURBAN SEPTIC TANK CLEANers. Lake Orion, MY 2-2642.
ELECTRICAL

SAWS, MACHINE SHARPENED MANLEY LEACH, 10 BAGLEY ST.

ELECTRIC MOTOR SERVICE, REpairing & rewinding. 218 E. Pike. Ph. FE 4-3981.

A & B TRENCHING

Footings, water lines, field tile. FE 5-0981.

BUILDING & CONTRACTING, REpair & remodeling also stone work. MA 5-1357

BUILDING LOTS CLEARED. Wood cutting. Moving & light trucking EM 3-3060.

EAVESTROUGHING

Bryan P. French, FE5-6972
Warm air heating & sheet metal

EXCAVATING, GRADING, BULLdosing, road bldg. Ph. FE 2-8422.

JOHN'S TRENCHING

Footings, water lines, and septic and drain tile lines. FE 5-5842.

SUBURBAN SEPTIC TANK CLEANers, Lake Orion, MY 2-6431.

EXPERT TREE TRIMMING & REmoving FE 7-6822.

CEMENT WORK, BLOCKS, porches, fireplaces and sea walls. FE 3-4879.

BLOOMFIELD WALL CLEANERS. Walls and Windows Cleaned Ph. FE 2-1631

CHIMNEY-FURNACES

We specialize in cleaning, repairing, rebuilding, or new chimneys. Also install gas chimneys, clean, repair fireplaces, furnaces, boiler and incinerators. Reliable Furnace and Chimney Co. FE 5-3701.

R H REPAIR SHOP, AIR-COOL engines, Briggs & Stratton, etc. Pickup & deliver. MAyfair 6-3134.

Upholstering 13C

CUSTOM UPHOLSTERING
Free estimates. Small repairs in your home. Al Yingling, FE 4-6797.

COMPLETE AUTO UPHOLSTERing, tailored convertible tops. Auto Trim Shop, 478 Mt. Clemens St., FE 4-0246.

MAKERS OF CUSTOM BUILT furniture upholstering, 34 South Telegraph

Thomas Upholstering
Phone FE 5-8888

CORNICES, DRAPERIES, SLIPCOVers, materials. Beadle, FE 5-1827.

EAKLES CUSTOM UPHOLSTERing, 4174 Cooley Lake Rd. EM 3-3641. Free estimates.

SLIP COVERS, DRAPES & BEDspreads. Your material, FE 5-5797

FURN. REFINISHING, REPAIR Antiques a specialty. FE 5-7333.

Television Service 14A

Norris Radio & TV

REPAIR SHOP 540 Nevada St.

GUARANTEED TV REPAIR ANY make. FE 4-0736. ANDY CON DON'S Radio & TV service.

HOME SERVICE CALLS — $3.50 DAY OR NIGHT
MITCHELL'S TV
109 N. Saginaw FE 2-2671

FOX TV & RADIO SERVICE CALL $3.50 Cor. Hatchery and Airport Rd. OR 3-1647. FE

DAY, NIGHT SU TV SERVICE. $3.50 FE 5-1296 FE 5-6390
M. P. STRAKA

Building Service 15

REPAIR, PLASTERING, INvisible patch work. FE 4-6973.

R. G. SNYDER, FLOOR LAYING sanding and finishing. Phone FE 7-6833.

FLOOR SANDING, LAYING, FIN. R. Gardner 401 Central, FE 2-7819

Building Service 15

ROOFING, SIDING OF ALL kinds. Carpentry, cabinets, garages and additions. General repair. FE 5-9710.

CEMENT WORK; RES. & COMM.; free estimates. Raymond Commins, FE 4-9366.

FLOOR LAYING, SANDING AND finishing. 20 years experience. Modern equipment. John Taylor, phone FE 4-0424.

SMALL CONTRACTOR, WITH well organized crew would like opportunity to bid rough in jobs, project or otherwise. Phone MA 4-1741.

JOS. FLEMMING, FLOOR LAYING, sanding, finishing, 158 Edison. Ph. FE 2-4408.

SANDERS: ALL TYPES FOR rent. FE 4-8370.

MASON & CEMENT WORK FREE estimates. Our work guaranteed. OR 3-9402. A. J. Webster & Son.

BLOCK, BRICK, CEMENT WORK & fire places. FE 2-3469.

GENERAL BUILDING REPAIR. Brick, stone and cement work. FE 4-2390.

COMPLETE LINE OF MASONRY, brick, block & stone. FE 5-3004.

PLUMBING, HEATING REPAIRS, alterations. J. E. Werhet, FE 2-7840.

CEMENT WORK, BLOCKS, porches, fireplaces & sea-walls. EM 3-4879.

COMPLETE REMODELING AND modernizing service. Attic rooms, recreation rooms, dormers, additions, complete apartment alterations custom building. FHA financing. FE 4-5470.

TERRAZO RUBBER CERAMIC tile, flagstone Commercial and residental. F.H.A. terms. ELLIS BUILDER. FE 2-3671.

BRICK, BLOCK AND CEMENT work. Also chimneys. No job too large or too small. Guaranteed work. Ph. FE 4-8694.

ROOFING, SIDING OF ALL kinds. Carpentry, cabinets, garages and additions. General repair. FE 5-5710.

PLUMBING AND HEATING. H. S. Compton & Son FE 4-3767. OR 3-8830.

GARAGES

CARPENTRY AND FREE ESTIMATES. E-Z TERMS.
STOPPERT & CECIL
GENERAL BUILDERS
4380 Dixie Hwy. Drayton Plains
OR 3-7721 If no answer OR 3-2420

GUARANTEED ROOFS, ALL kinds Est. 1916. J. A. Rugus, 393 N. Cr. FE 2-3021 FE 2-8048.

House Raising—Moving

Bulkousing grading and excavating. FE 2-2721.

CONCRETE BROKEN WITH AIR hammer, by hour or job. FE 2-0077.

EAVESTROUGHING

Gas and Oil Furnaces
McLain's Sheet Metal Co.
FE 4-5051

PATCH PLASTERING SPECIALTY. Plastering, sheet rock filling. FE 4-1782.

Builders' Supplies 16

USED FRENCH DOORS & CASEment window sash for sale. Your pickup. Pine Lake Country Club, Pine Lake Dr., Pontiac.

Typewriting Service 17

TYPEWRITERS AND ADDING MAchine repairing. Expert work. General Printing and Office Supply Co., 7 W. Lawrence.

TYPEWRITERS RENTED
Mitchell's, 123 N. Saginaw St.

Dressmaking-Tailoring 18

DRESSMAKING, ALTERATIONS, suits, coats & dresses. FE 4-7074.

REWEAVING EXPERTLY DONE. Suits superbly tailored. FE 5-3793.

TAILORING, SUITS COATS AND remodeling, alterations. FE 2-2634 Edna Warner.

Chiropodists 20

MAURICE THOME, D. S. C.
1203 Pontiac State Bank Bldg.
FE 2-7071

Photo-Accessories 20A

PORTRAITS — FRAMES — COPIES. Weddings — Formal & Candid. LaPatin Studio, 12 E. Pike, FE 4-7391.

B & H 16 MM. A-1 MOVIE PROjector with sound $150. FE 5-5887.

Lost and Found 21

RED ZIPPER WALLET IN THE corner dime store, Saturday. Call OR 3-0733.

STRAYED FROM KEEGO HARbor, Dec. 3, tan fox hound, female, chain & collar, please call FE 7-8544.

LOST: FEMALE COLLIE, FOUR white feet, please call FE 4-3722.

LOST: BRINDLE BOXER PUPPY, vicinity of Huron Gardens. Reward. Childrens pet. FE 4-3431.

LOST ENVELOPE WITH $74. Brown, with Pontiac State Bank inscribed. Name Elisabeth Brown. FE 2-0781.

LOST: BLOND COCKER SPANIEL, License No. 2340K. Reward. FE 3-9790.

LOST DARK MALE COLLIE DOG. No collar. Please notify OR 3-2677. Reward.

HOLDER OF WALLET LOST FRI. inscribed Community National Bank known. Return same and contents. Reward. No questions asked. FE 2-5008.

LOST: YELLOW AND WHITE male kitten vicinity of Ottawa Drive, FE 5-8792.

DISAPPEARED — MEDIUM SIZE, short hair, black dog, long legs, white throat, brown harness, FE 2-1945.

LOST — GOLD WATCH IN THE vicinity of the Huron Shopping Center. If found please call FE 5-6631. Reward.

LOST: LADY'S RED BILLFOLD, contains money and important papers, Reward. 3284 Joslyn Rd.

POUND: BOXER, FAWN MALE, 9 mos. or older. Female reddish blond shorthaired dog. FE 7-6038.

LOST: BRITTANY SPANIEL, orange & white, male. FE 2-0633. Reward.

Notices and Personals 22

SHUT-INS, HAVE YOUR EYES examined at home. Dr. Harold Bussey, optometrist. FE 4-5311.

NOW! YOU CAN PUNCTUREproof your tires at the amazingly low price of $1.98 per tire. See L. C. Mooney, 784 Stirling St.

BUSINESS CARDS, RAISED print, $4.50 per thousand. FE 3-3943

WHEN YOU WANT THE BEST call your Charis corsettiere. FE 2-3925

MON., TUES., & WED. COLD waves, $5.50 complete. Dorothy's. FE 2-1244.

RAW FURS WANTED

Highest Prices Paid

VREELAND FUR CO.
500 PONTIAC TRAIL
WALLED LAKE MA 4-1547

100 WEDDING INVITATIONS $6.50. Printed napkins, 3 day service. Sutherland Studios, 18 W. Huron.

DOLL CLOTHES, ANY SIZE, FE 3-9550

SCIENTIFIC SWEDISH MASSAGE 72 ELM ST. FE 4-3851

DEER HIDES, FE 4-6829, 651 Fourth.

YOU CAN SAVE 30% TO 40% on quality luggage and leather goods. U. S. $14.50 overnights now $9.98. Men's 2 suiters were $30.00 now $21.98. $10.00 leather brief bags now $7.98.
Initialing FREE
Use Our Christmas Layaway
PHILLIP'S, 79 North Saginaw St.

DAINTY MAID FOR SUPPLIES. Mrs. Burnes. FE 2-8814, 93 Mark.

ON AND AFTER THIS DATE, 15-1, I will not be responsible for any debts contracted by any other than myself. Norman R. Edwards, 1591 Furnwall Rd., Union Lake, Pontiac, Michigan.

ON AND AFTER THIS DATE, I will not be responsible for any debts contracted by any other than myself. Kenneth Wall, 344 Howard McNeil, Pontiac.

FOR SALE COON CARCASSES, orders taken at anytime, FE 4-6829.

Building Service 15

ROOFING, SIDING OF ALL kinds. Carpentry, cabinets, garages and additions. General repair. FE 5-9710.

CEMENT WORK; RES. & COMM.; free estimates. Raymond Commins, FE 4-9366.

FLOOR LAYING, SANDING AND finishing. 20 years experience. Modern equipment. John Taylor, phone FE 4-0424.

SMALL CONTRACTOR, WITH well organized crew would like opportunity to bid rough in jobs, project or otherwise. Phone MA 4-1741.

JOS. FLEMMING, FLOOR LAYING, sanding, finishing, 158 Edison. Ph. FE 2-4408.

SANDERS: ALL TYPES FOR rent. FE 4-8370.

MASON & CEMENT WORK FREE estimates. Our work guaranteed. OR 3-9402. A. J. Webster & Son.

BLOCK, BRICK, CEMENT WORK & fire places. FE 2-3469.

GENERAL BUILDING REPAIR. Brick, stone and cement work. FE 4-2390.

COMPLETE LINE OF MASONRY, brick, block & stone. FE 5-3004.

PLUMBING, HEATING REPAIRS, alterations. J. E. Werhet, FE 2-7840.

CEMENT WORK, BLOCKS, porches, fireplaces & sea-walls. EM 3-4879.

COMPLETE REMODELING AND modernizing service. Attic rooms, recreation rooms, dormers, additions, complete apartment alterations custom building. FHA financing. FE 4-5470.

TERRAZO RUBBER CERAMIC tile, flagstone Commercial and residental. F.H.A. terms. ELLIS BUILDER. FE 2-3671.

BRICK, BLOCK AND CEMENT work. Also chimneys. No job too large or too small. Guaranteed work. Ph. FE 4-8694.

ROOFING, SIDING OF ALL kinds. Carpentry, cabinets, garages and additions. General repair. FE 5-5710.

PLUMBING AND HEATING. H. S. Compton & Son FE 4-3767. OR 3-8830.

GARAGES

CARPENTRY AND FREE ESTIMATES. E-Z TERMS.
STOPPERT & CECIL
GENERAL BUILDERS
4380 Dixie Hwy. Drayton Plains
OR 3-7721 If no answer OR 3-2420

GUARANTEED ROOFS, ALL kinds Est. 1916. J. A. Rugus, 393 N. Cr. FE 2-3021 FE 2-8048.

House Raising—Moving

Bulkousing grading and excavating. FE 2-2721.

CONCRETE BROKEN WITH AIR hammer, by hour or job. FE 2-0077.

EAVESTROUGHING

Gas and Oil Furnaces
McLain's Sheet Metal Co.
FE 4-5051

PATCH PLASTERING SPECIALTY. Plastering, sheet rock filling. FE 4-1782.

Builders' Supplies 16

USED FRENCH DOORS & CASEment window sash for sale. Your pickup. Pine Lake Country Club, Pine Lake Dr., Pontiac.

Typewriting Service 17

TYPEWRITERS AND ADDING MAchine repairing. Expert work. General Printing and Office Supply Co., 7 W. Lawrence.

TYPEWRITERS RENTED
Mitchell's, 123 N. Saginaw St.

Dressmaking-Tailoring 18

DRESSMAKING, ALTERATIONS, suits, coats & dresses. FE 4-7074.

REWEAVING EXPERTLY DONE. Suits superbly tailored. FE 5-3793.

TAILORING, SUITS COATS AND remodeling, alterations. FE 2-2634 Edna Warner.

Chiropodists 20

MAURICE THOME, D. S. C.
1203 Pontiac State Bank Bldg.
FE 2-7071

Photo-Accessories 20A

PORTRAITS — FRAMES — COPIES. Weddings — Formal & Candid. LaPatin Studio, 12 E. Pike, FE 4-7391.

B & H 16 MM. A-1 MOVIE PROjector with sound $150. FE 5-5887.

Lost and Found 21

RED ZIPPER WALLET IN THE corner dime store, Saturday. Call OR 3-0733.

STRAYED FROM KEEGO HARbor, Dec. 3, tan fox hound, female, chain & collar, please call FE 7-8544.

LOST: FEMALE COLLIE, FOUR white feet, please call FE 4-3722.

LOST: BRINDLE BOXER PUPPY, vicinity of Huron Gardens. Reward. Childrens pet. FE 4-3431.

LOST ENVELOPE WITH $74. Brown, with Pontiac State Bank inscribed. Name Elisabeth Brown. FE 2-0781.

LOST: BLOND COCKER SPANIEL, License No. 2340K. Reward. FE 3-9790.

LOST DARK MALE COLLIE DOG. No collar. Please notify OR 3-2677. Reward.

HOLDER OF WALLET LOST FRI. inscribed Community National Bank known. Return same and contents. Reward. No questions asked. FE 2-5008.

LOST: YELLOW AND WHITE male kitten vicinity of Ottawa Drive, FE 5-8792.

DISAPPEARED — MEDIUM SIZE, short hair, black dog, long legs, white throat, brown harness, FE 2-1945.

LOST — GOLD WATCH IN THE vicinity of the Huron Shopping Center. If found please call FE 5-6631. Reward.

LOST: LADY'S RED BILLFOLD, contains money and important papers, Reward. 3284 Joslyn Rd.

POUND: BOXER, FAWN MALE, 9 mos. or older. Female reddish blond shorthaired dog. FE 7-6038.

LOST: BRITTANY SPANIEL, orange & white, male. FE 2-0633. Reward.

Notices and Personals 22

SHUT-INS, HAVE YOUR EYES examined at home. Dr. Harold Bussey, optometrist. FE 4-5311.

NOW! YOU CAN PUNCTUREproof your tires at the amazingly low price of $1.98 per tire. See L. C. Mooney, 784 Stirling St.

BUSINESS CARDS, RAISED print, $4.50 per thousand. FE 3-3943

WHEN YOU WANT THE BEST call your Charis corsettiere. FE 2-3925

MON., TUES., & WED. COLD waves, $5.50 complete. Dorothy's. FE 2-1244.

RAW FURS WANTED

Highest Prices Paid

VREELAND FUR CO.
500 PONTIAC TRAIL
WALLED LAKE MA 4-1547

100 WEDDING INVITATIONS $6.50. Printed napkins, 3 day service. Sutherland Studios, 18 W. Huron.

DOLL CLOTHES, ANY SIZE, FE 3-9550

SCIENTIFIC SWEDISH MASSAGE 72 ELM ST. FE 4-3851

DEER HIDES, FE 4-6829, 651 Fourth.

YOU CAN SAVE 30% TO 40% on quality luggage and leather goods. U. S. $14.50 overnights now $9.98. Men's 2 suiters were $30.00 now $21.98. $10.00 leather brief bags now $7.98.
Initialing FREE
Use Our Christmas Layaway
PHILLIP'S, 79 North Saginaw St.

DAINTY MAID FOR SUPPLIES. Mrs. Burnes. FE 2-8814, 93 Mark.

ON AND AFTER THIS DATE, 15-1, I will not be responsible for any debts contracted by any other than myself. Norman R. Edwards, 1591 Furnwall Rd., Union Lake, Pontiac, Michigan.

ON AND AFTER THIS DATE, I will not be responsible for any debts contracted by any other than myself. Kenneth Wall, 344 Howard McNeil, Pontiac.

FOR SALE COON CARCASSES, orders taken at anytime, FE 4-6829.

SLICE OF HAM



"He can only sleep in his own bed!"

Notices and Personals 22

KNAPP SHOES

FE 5-0720

ANY GIRL OR WOMAN NEEDING a friendly adviser, contact Mrs. Vernon Vie, Ph. FE 2-8134. Confidential. The Salvation Army.

SPIRITS SOAR WHEN YOU Glaxo linoleum floors. Easy to clean and ends waxing. Waite's Notions.

WILL MAKE FUR STOLES OUT OF old fur coats. FE 4-6269.

Wtd. Children to Board 25

COMPLETE CARE FOR CHILdren, licensed home. Metamora 6795.

LICENSED BOARDING HOUSE FE 4-5440

CHILDREN LOVED AND CARED for. Call 2-1730.

WORKING MOTHERS, DAY CARE for your children. FE 5-8214 or FE 2-3900.

Wtd. Household Goods 27

WANTED FURNITURE

If you have anything for sale and want prompt courteous service and the highest price in cash, call L. & S. Sales Company, Oakland County's largest used furniture buyer. See the rest, then call L. & S. FE 2-2066.

LET US BUY IT OR AUCTION IT for you. OA 5-2681.

FURN., ANTIQUE DISHES bought and sold daily. MY 3-3022.

WANTED TO BUY; ALL TYPES OF furniture. Ph. FE 2-5523.

FURNITURE NEEDED

Entire home or odd lots. Get the top dollar. Will buy outright or sell it for you. B. B. Community Sale. Ph. OR 3-2717.

ONE OF PONTIAC'S LARGEST furniture buyers, cash waiting. FE 4-7881.

WANTED: DUNCAN PHYFE drop leaf table with matching buffet and chairs. Must be reasonable. FE 4-0805.

Share Living Quarters 26

LADY WISHES A REFINED LADY to share W. Side modern home, FE 2-0804.

Wtd. Transportation 27A

RIDE WANTED TO TOWN FROM 3840 Baldwin road, to be in by 8 o'clock. FE 4-7042.

YOUNG GIRL WISHES RIDE from Waterford Township Hall to be in town by 8:00 OR 3-0039.

Wtd. Miscellaneous 28

WANT TO BUY STORM WINdows, glass sizes 30x16, 28x24, 24x20. Reasonable. Phone FE 4-0805.

USED TYPEWRITER DESK, 36" wide, drop in model with drawers one side. Reasonable. FE 5-8344.

Wtd. Contract Mtgs. 30

STONE

Immediate Action

Let an experienced man handle your contracts. We have buyers with cash waiting to buy contracts. Call FE 2-0340 and ask for Ted McCullough.

Francis E. "Bud" Miller
Realtor
Daily 9 to 6 p.m.
Sunday 1 to 5 p.m.
619 Joslyn FE 2-0340

CASH FOR YOUR
LAND CONTRACT

We have several customers waiting to buy good seasoned contracts. Call us now for efficient, courteous, and quick action.

A. JOHNSON
REALTOR
FE 4-2533
1704 S. Telegraph Rd. Just south of Bloomfield Fashion Shop

CASH FOR YOUR
LAND CONTRACT
Ralph B.

GARNER

OL 2-7611 OL 1-7801
Investments
National Bank Bldg.
Rochester, Mich.

WE HAVE
$200,000
at our disposal to purchase new or seasonal land contracts for our clients. See me before you sell. ASK FOR BOB MAHAN.

MAHAN

REALTY CO., REALTORS
CO-OPERATIVE MEMBERS
Open Evenings and Sundays
1075 W. Huron Ph. FE 2-0262

$1,000,000 5%
for new low-cost, easier, safer loans on farms and better homes, from ½ acre with 100 ft. frontage. No appraisal or closing fee.

CHARLES REALTORS
2515 W. Huron FE 4-0531
After 6 FE 4-0962 or FE 5-8891

CASH FOR YOUR
LAND CONTRACT

We have several customers waiting to buy good seasoned contracts. Call us now for efficient, courteous, and quick action.

A. JOHNSON
REALTOR
FE 4-2533
1704 S. Telegraph Rd. Just south of Bloomfield Fashion Shop

IMMEDIATE
CASH
DEPOSIT

for your land contract. We need as many land contracts as we can get TODAY. Call FE 5-8143 any time between 8:30 a.m. and

For Sale Houses 40

GILES

NEW HOMES

F. H. A.

Terms

PRICE

$6,800

Down Payment

$1,100

Plus Mtg. Cost

Monthly

Payment Less Than Rent

$41.46

TOTAL

This Ranch Type Home Has 2 Bedrooms A Large Living Room and Kitchen, Lot Size 50 x 122 ft.

OPEN

THIS

Tues. 1:00 to 9:00 p.m.

Wed. 1:00 to 9:00 p.m.

Go Out Perry St. Past

Joslyn to Open Signs

Giles Realty Co.

82 W. Huron St. at Cass

Ph. FE 5-6175

NEW RANCH HOME

3 bedrooms. Large living room. Picture window. ½ acre lot. Near schools, churches and stores. Well and septic tank installed. Complete on the outside — you finish the inside. Only $4,950. Low down payment.

WILLIAM G. WHITCOMB

FE 5-9522

---

4 ROOM HOUSE, 2 CAR GARAGE, full basement, on 2 lots, black top road, $5,500 terms. FE 4-9880, between 5 and 7 p. m.

VACANT—$5,950

Very clean 3 bedroom home on 3 acres excellent kitchen. Well insulated see this quick. Call FE 4-9584, 136 E. Pike St.

LAWRENCE W.

GAYLORD

$500 DOWN

2 bedroom lake front home. FE 4-1906.

Blackwood

Pontiac Lakefront

4 rooms and bath. Full basement. Very clean. $7,600. Full price. $1,000 down.

North Suburban

Near Lake Orion. 4 rooms and bath and utility, 5 acres of land. Bargain at $8,500, full price, $1,500 down.

Schaefer

Office Open from 9 to 9

975 Baldwin Ave. FE 2-4638

If no answer call FE 4-7446.

---

6 RM. MODERN, BRICK TERRACE, hardwood floors, full basement. Close in. Neat and clean. $1,800 down, or will trade for equity in small home or late model car. OR 3-2039 or FE 4-9441, evenings.

Foreclosure Sale

$750 down, 2 bedroom and part bath bungalow with ¾ acre. Close in. Immediate possession.

DICK VALUET, Realtor

222 S. Telegraph FE 5-0693

---

6 ROOM BRICK TERRACE, HARD wood floors, reasonably priced, 15 Maynard Court.

BLOOMFIELD HIGHLANDS

3 bedroom brick ranch home with 2 car attached garage. Ceramic tile bath, parquet flooring, American kitchen — & more too — all for $18,950 — Why not see it TODAY — Bateman & Kampsen Realty Co. FE 4-9538, 377 S. Telegraph, Co-op member.

OPEN

PIONEER HIGHLANDS

Daily 9 a.m. to 9 p.m.

945 Voorheis Rd.—Our new brick front model home is available; featuring 2 large bedrooms; stairway to unfinished attic; tile bath; picture window; beautiful basement; special storage; auto. heat; concrete drives; lake privileges; compare our home and location before buying.

ONE ACRE

Ranch type home featuring 6 rooms; 2 bedrooms; forced air oil heat; attached 1½ car garage; full price only $7,950 with terms.

$1,800 DOWN

Don't fail to see this 7 room home; featuring 4 bedrooms; oak floors; plastered walls; oil circ. heat; tiled room and kitchen comb.; full bath; located close to school and full price only $7,700. Hurry.

$6,950 FULL PRICE

A real buy; 4 rooms and bath; full basement; oil heat; 2 car garage; corner lot; venetian blinds; oak floors and only $1,950 down.

Russell Young

REALTOR

419 W. Huron FE 4-4828

Open Eves. 'til 9, Sun. 'til 5

Colonial Home

2 BEDROOMS — Lake privileges Sylvan Lake, beautiful stone work, double garage attached, two lots, finished recreation room, carpeting, drapes and many more features in this sale price of $20,500. Call Now.

J. R. HILTZ

REALTOR

LISTINGS APPRECIATED

140½ N. Saginaw St.

FE 5-6181 EVE. FE 5-6420

For Sale Houses 40

KENT

Established 1916

WEST SUBURBAN, 7-rm., 3-bedrm. home all on 1 flr. Modern kitchen, breakfast nook, living rm. 16'20' with brick fireplace, tiled bath, full basement with oil heat, 1½ car garage. Extra lot for gardening. Includes carpeting in living and dining rms. $15,500 with $5,000 down.

$130 MONTH INCOME. Walking distance to downtown. 2 furnished apts., plus owner's 6 rms. and bath. Full basement with stoker, garage. Blacktop street, close to bus. Now at $14,500 with $3,000 down.

A HOME OF YOUR OWN. You probably want a 3-bedrm. home all on 1 flr. A large living rm. with wall-to-wall carpeting, perhaps a fireplace, modern kitchen with table space, enclosed side porch, large basement with oil heat. Double lot with pleasant yard, 2-car garage. We have such a dream home offered at $14,500, terms.

FREE — ALMOST. You make the down payment and then a reasonable rental income will pay off the balance of the cost and all the interest, taxes, repairs, etc. Two 5-rm. modern homes, 2 furnaces, 2-car garage. Better call tonight for full details.

NORTH SIDE. First offering of this 3-bedrm. bungalow with full bath and basement. Hot air furnace, 2-car garage. 50 ft. lot. A cozy home for the working man at $7,950, terms.

FLOYD KENT, Realtor

24 W. Lawrence FE 5-6105

Open Eves.

Next to Consumers Power

NEAR EAST BLVD.

Lakeland Florida, 1 floor 2 apartment furnished. Nice lot, orange trees and flowers. Sell or trade for Pontiac property.

40 acres, 8 acres timber. House, well, electric, turkey barn, hunting, fishing. Only $3,750. $1,500 down.

ROSE McLARTY

FE 2-2162

DREAM HOME

$1,600 DOWN

Here is the one you have been looking for. Lovely 3 bedroom. Large carpeted living room with fireplace. Attractive kitchen with dining L. Modern bathroom. Utility room. Automatic oil heat and hot water. Lots of closet space. Newly decorated throughout. Nice lot with shrubs and flowers. Bus by door, 2 blocks from school. Lake privileges. Full price only $6,600. Hurry!

WE HELP FINANCE

DOROTHY SNYDER LAVENDER

REALTOR

3140 W. Huron

Office Ph. FE 2-4411

SMALL FARM

You will help your income on this 5 acres with a good 6 room 3 bedroom home. The wife will like the kitchen & you will like the private lake & good soil. Full price $9,000 with $2,200 down. FE 4-9584, 136 E. Pike St.

LAWRENCE W.

GAYLORD

---

137 WATERLY

(HURON GARDENS)

Pleasant four room fully modern home priced reasonable — with terms — vacant. Open 7 to 9 p.m. Owner.

RANCH HOME, 2660 MIDDLEBELT rd., Pine Lk. area. 3 bedroom, lot 100x150, fully landscaped aluminum storms & screens, new carpeting & drapes, Bar-B-Que & many extras. Call owner, FE 7-9933 or University 2-7563.

Partridge

IS THE "BIRD" TO SEE

IDEAL BUNGALOW

Excellent Birmingham location. Block from bus, stores & school. Very attractive 2 bedroom home with oak floors, large picture window, carpeted living room, tile bath, oil heat and many extras. Best of all, only a 4 per cent mortgage. $13,000 on terms. Call for app't.

ROSELAWN BUNG.

5 room and bath bungalow that's just as neat & clean as can be. It's fully insulated, has automatic oil heat, new roof and a new 1½ car garage. You'll like the neighborhood and the convenience of the location on Roselawn between Pike and Auburn. This one is going to sell fast, so call today. Only $2,500 down.

WARD E. PARTRIDGE, REALTOR FE 2-8316

43 W. Huron St., Open Eve. 7 to 9

LETS TALK BIG

and about a BIG home in Pioneer Highlands — yes it's brick too. Three BIG bedrooms and tile bath up — Four BIG rooms down. BIG two-car garage, on a BIG 50x125 lot. Everything is BIG but the price, call NOW to see this BIG value. Bateman & Kampsen Realty Co. FE 4-9538, 377 S. Telegraph. Co-op member.

LAKEFRONT HOME, 5 ROOMS & bath, unfinished upstairs. By owner. OR 3-7242.

CLARK

$950 DOWN, 4½ ROOMS & bath, 6 lots, 4 chickenhouses.

$1,200 DOWN, 4 rooms & bath, LAKE FRONT also has a boathouse & boat.

$1,350 DOWN, 4 rooms & bath, plus 26x26 addition. Full price $6,600.

$1,950 DOWN. 7 rooms & bath, basement, new oil furnace, large lot, 4 blocks from court house.

$2,500 DOWN, 6 rooms & bath, FULLY FURNISHED.

NEW GI HOMES, 3 BEDROOMS. PHONE OR DRIVE OUT AND LOOK OVER OUR PLANS AND PICTURES.

CAMERON H. CLARK

Realtor; Co-op Member; Open Eves. 1362 W. Huron St. FE 4-0492

---

4 ROOMS AND BATH, PARTLY furnished, for equity, OR 3-3202.

GATEWAYS to HAPPINESS

PERRY PARK—Vacant

BUILT IN 1953

Attractive well planned cinder block, 4 room 2 bedroom and bath home oak floors, plastered walls, full basement, oil heat, offered at $9,450, $2,000 down. It's NEW. YOU'LL LIKE IT.

WASHINGTON PARK

BUILT IN 1950

Brick one floor plan, 4 full sized rooms. Vestibule entrance with closet to spacious living room, 2 lge. bedrms., plenty closet space, tile bath, stairway to floored attic. Full basemt., gas heat, space for recreation, aluminum storms and screens, 1½ car garage, corner lot paved street. Offered at $14,300, $3,300 down.

To Buy—To Sell—To Trade

YOU BUY IT—WE'LL INSURE IT

MAHAN

REALTY CO., REALTORS

CO-OPERATIVE MEMBERS

Open Evenings 'til 9 — Sunday 1-5

1075 W. Huron Ph. FE 2-0262

NEXT DOOR TO BRANCH POST OFFICE

For Sale Houses 40

A HOME OF YOUR OWN

Seminole Hills

One of the finest five (5) bedroom homes in the city. Newly redecorated inside and out. A very comfortable and livable home. Vestibule and center hall entrance. Gas heat. Attached garage. Extra lot fenced playground for the kiddies. Sunroom, den, fireplace, recreation room. Many extras. Seeing is believing. Gladly shown by appointment.

East Side

A property that should really please you, 3 bedrooms, full basement, new oil furnace, enclosed rear porch, awnings garage. $8,700 with terms.

Convenient to GMT&C

Excellent 6 room frame home in fine condition throughout. Carpeted living-dining rooms. Double garage. Storm sash and screens. $8,500 with $3,000 down.

Near Williams Lake

Good 4 room frame — living room, kitchen, 2 bedrooms and full bath — LOS 24x28 addition, intended for garage, utility room, work room & 2 bedrooms (addition partly finished). Lot 52x110. $6,000 with $3,300 down and $30 monthly.

NICHOLIE

AND HARGER CO.

(Doing Business as)

A. G. NICHOLIE & SON

33 W. Huron St. Ph. FE 5-8183

Open 8:30 'til 8:30

OPEN

Daily 1 to 4

S. Bloomfield Highlands

2188 Devonshire new face brick U stone, 3 bedrooms, living, dining, kitchen, breakfast room, 1½ tile baths, fireplace, utility, porch, 2 car plastered garage, disappearing stairway, gas heat, sewer immediate possession.

Price $24,500. Financing arranged.

F. O. RORABAUGH FE2-8053

Office on Woodward at Sq. Lake. Shown by appointment anytime.

$1,000 DOWN

5 rooms, bath, 2 bedrooms, attached garage. Lake privileges. Near school and bus.

WESBROOK

BEAUTIFUL FIVE ROOM HOME in desirable location. Combination living room and dining room, tile bath, gas heat. Selling 10 per cent below today's reproduction cost. $9,150 total price, terms.

$1,250 DOWN

Small home in Pontiac off Dixie. 4 rooms and bath. Full new basement, copper plumbing, sewer. New siding, garage, nice and clean inside. Balance $50 month.

B. D. CHARLES

Cooperative Real Estate Exchange

22½ W. Huron Ph. FE 4-0521

Eves. FE 5-7145 or FE 2-1704

BEAUTIFUL TWO BEDROOM brick ranch home. Located South Bloomfield Highland Subdivision. Drapes, carpeting, automatic washer, automatic dryer, included in purchase price. Call daytime FE 5-6135 Extension 21. Evenings FE 2-2617 for appointment.

OPEN

SUNDAY 1-9

WEEK DAYS 3-9

2314 MIDDLEBELT ROAD

Orchard Lake Road ½ mile west of Telegraph Road, turn left on Middlebelt to model.

Make this pick five forever—pick our lot in beautiful Sylvan Manor. We'll build your home.

THE LARGEST NEW HOMES FOR YOUR MONEY

Consider the features offered in these three bedroom, face brick homes:

Spacious rooms, poured concrete, full basement, stone sills, genuine plastered walls, select oak floors interior slab doors, ceramic tile bath, double sink with tile drainboards, knotty pine kitchen cabinets, dining space in kitchen, fully insulated, aluminum storms and screens, paved solid drive, gas automatic furnace and hot water 60 to 80 ft. frontage. $14,600 full price.

Come out today and judge for yourself the quality and beauty of these homes.

MAHAN

REALTY CO., REALTORS

1075 W. Huron Ph. FE 2-0262

NEXT DOOR TO BRANCH POST OFFICE

VETERANS

A Very Limited Number of GI Homes

To be started at once, on large spacious lots 75x154, good gravel streets, electricity, gas, telephone. 3 bedrms., with or without bsmts. brick or aluminum siding, good construction, plastered walls, forced air oil heat, auto. gas water heater, laundry tubs, select oak floors, beautiful modern kitchens, marble sills. Choice of decorations, picture window, insulated, weather stripped. See us at once as the supply is limited.

John K. Irwin

REALTOR

Since 1925

101½ N. Saginaw Street

Phone FE 2-4031 Eve. FE 2-1804

G.I. RESALE

You should see this 3 bedroom home in good north side location. Lovely kitchen, tile bath, nice living room, recreation space in dry basement reasonable down payment.

$1,000 down

Clean and sharp 4 rooms, 12x14 living room, convenient kitchen, 3 piece bath, only $4,500.

35 ROLLING ACRES

with woods and frontage on nice lake, 2 bedroom home with 3 piece bath, school bus at door. All for $1,450 down.

LIST HERE — START PACKING

CORT M. IMBLER

1111 Joslyn FE 4-9534

Daily 'till 8 Sunday 2 to 6

---

2 ACRES, 4 ROOM BUNGALOW, near school and stores, near lake Oakland, $5500, $1,000 dn. 4 room bungalow, elec. pump, full bath, oil heat, lake priv. on lake Maceday $1700 down.

PAUL M. JONES REAL ESTATE

832 W. Huron Ph. FE 4-3505

BROWN

$995 down. Exceptionally large two bedroom bungalow with 3 pc. bath. Elect. hot water, wired, well & septic and double compartment kitchen sink. Interior studding and exterior all completed. Here is a home priced for the working man. "Only $5,695." $47.50 per mo.

$2,500 down. Choice west side location. Large 6 room fully furnished, paved street, two car gar., full basement, gas heat. "Real Value."

$13,500 "Income special." Nice two bedroom brick. Modern. Basement, oil furn., also sunroom, attached garage. Now! for the income. Very lovely 4 room cottage fully furnished and in excellent condition rented year around for $50 per mo., three large lots, some fruit, grapes and over 100 nice young white pine trees. Lake privileges.

Visit our office and look over many good values. We have convenient parking for you right at our door. We also have photo-listings. You'll save time and money.

L. H. BROWN, Realtor

1362 W. Huron Ph. FE 2-4810

Member Co-op Real Estate Exch.

For Sale Houses 40

KINZLER

Little Farm

Attractive 6 room one floor bungalow on 3 acres with all of the conveniences of the city. Dandy basement with stoker and water heater. 2 car garage. All kinds of fruit and berries, 1 blk. to school and stores. Price only $11,250, terms.

Neat 'n' Tidy

And most livable is this newer 3 bedroom all on one floor bungalow. Nice basement, oil heat, 1½ car garage and paved drive. Also storms and new carpeting included for only $13,500 on reasonable terms. No better value anywhere.

Many Have Admired

This eye appealing cedar shake bungalow with breezeway and attached garage in Sylvan Village. 4½ extra special rooms. Gas radiant heat. Carpeting, television set, electric range, Bendix and water softener are all included. 10 days possession.

5 Rooms—4 Acres

With nice view of Lake Judah and convenient to Gingellville School and shopping. Only 4 miles out Baldwin from Fisher Body. Has stairway to attic and full basement. Price $6,000, terms.

John Kinzler, Realtor

670 W. Huron St. FE 4-3525

Open Eves. till 8

Co-operative Realtors Exchange

---

2 UNFINISHED HOUSES, FULL basements, $600 down. Drayton Plains area. OR 3-7766.

Nr. McConnell School

This brand new listing offers an opportunity—a good home, plus income! Four large rooms and bath down, and a private stairway to 4 rooms and bath apartment up. A fine full basement, enclosed porch, 2 car garage — It's clean throughout and top value at $11,750!

CARL W. BIRD, Realtor

316 Pontiac State Bank Bldg.

FE 4-4211. Eves. FE 5-1302

LIST YOUR PROPERTY WITH Cecil H. Myers Real Estate, FE 4-4078.

O'NEIL

SUPERB CONSTRUCTION—is stressed in this fine, face-brick, stone trimmed bungalow. Vestibule entrance to 12x20 living room with massive natural fireplace, full dining room, modern kitchen 2 large bedrooms and bath down. Master bedroom, second full bath up. Painted basement, A. C. heat and hot water. Select oak floors, coved ceilings and marble sills are but a few of its attractions. Excellent decorations throughout. Included in selling price is the carpeting, drapery, and cornices. Screened patio, grand landscaping. You're sure to approve the location.

WEST SIDE—Brand new 3-bedroom bungalows. Smart cedar shake exterior; vestibule entrance to spacious living room, large picture window, dining ell, full tile bath with shower and colored fixtures. Plastered, painted walls, select oak floors; full basement, gas A. C. heat; paved street with all utilities. Select your now. Only 2 left. $12,750. FHA terms.

$2,200 DOWN—Lovely 3-bedroom bungalow. Modern kitchen, living room 12x18, plastered walls, oak floors. Full basement. Call now for appointment.

RAY O'NEIL, Realtor

75 W. Huron Open 9-9

Phone FE 3-7103 or FE 4-4178

Member Co-op Exchange

RANCH HOME, 2660 MIDDLEBELT Rd., Pine Lake area, 3 bedroom, lot 100x150, fully landscaped, aluminum storms and screens, new carpeting and drapes, Bar-B-Que and many extras. Call owner FE 7-9933 or University 2-7563.

HOMES FOR COLORED FAMILIES

5 room modern, basement, new heater, automatic hot water, paved street. Price $7,000. Terms.

4 room modern hardwood floors, oil heater automatic hot water, pav street priced to sell on terms. Call Mr. Spears, FE 5-8963.

Russell A. Nott, Realtor

170 W. PIKE FE 4-8908

BY OWNER, 6 ROOM MODERN, west side, possible income, $11,-800, with $5,700 down. FE 5-6078.

TERRACE

5 large newly decorated rooms, oak floors, plastered walls. New oil furnace and gas water heater. Basement partly tiled and painted $6,950 terms.

NORTH SIDE

4 room modern, full basement, gas water heater, convenient to school and bus. Priced for quick sale at $6,850. Terms.

MACEDAY GARDENS

5 room modern, built in 1953. Oil furnace, elect. water heater, large lot. Only $7,850 with $1950 down.

G. I.

A limited number of new homes for veterans being built. 3 bedrooms with or without basements. Down payments start at $1,000.

J. C. HAYDEN

26½ W. Huron St. FE 5-2264.

Eves. EM 3-5042 or FE 4-1833

DOWNTOWN INCOME

Over $350 per month possible plus owner's living quarters. Fully & nicely furnished. Illness forces sale on most reasonable terms.

JIM WRIGHT, Realtor

222 S. Telegraph FE 5-0693

---

4 ROOM HOUSE, STOOL, HOT water, 2 nice lots, $3,900 with $800 down. Hurry!!

4 Acres, 5 room house, bath, hot water, 2 car garage, chicken coop. Reasonable down payment.

George Marble, Realtor

6261 Andersonville Rd. Waterford

Phone OR 3-1268

Humphries

If your requirements are above the average, we feel that we have the home for you. Everlasting brick, of course. The floor area is tremendous. Vestibule entrance; living room 28x14—stone fireplace; spacious dining room; picture window; kitchen with many attractive features such as vent fan, tile counters; 3 bedrooms, 2 tile bathrooms; flush doors; dbl. garage—screened 12x17 breezeway; lot 75x155; located in exclusive West side district. $29,500. Terms.

Humphries

IT'S BRAND NEW! This ranch type home features: brick construction; Youngstown kitchen; 3 bedrooms, wardrobe closets with sliding doors; tile bathroom; Timken oil heat—recreation space; aluminum storms and screens; attached garage, and located in a beautiful setting with lake privileges. $16,600. Terms can be arranged.

Humphries

RENT FREE! It's a little rough, but a wonderful investment. This 3 apt. income has 3 rooms in each apt. 2 apts. take in $65 per month. This leaves 3 rooms for you, rent free, since you pay only $40 per month on contract. Invest $1,275 down. Total price only $5,500.

Humphries

Co-operative Realtors Exchange

63 E. Telegraph

FE 5-0474 Open Evenings

FUNNY BUSINESS by Hershberger



"I don't want any competition—I wanna be one of those spoiled children I hear Mom talk about so much!"

For Sale Houses 40

STOUT'S

Best Buys Today

WEST SIDE BRICK

6 large spacious rooms (4 bedrooms) & full bath. Full basement, auto. oil heat & hot water. Prime location, corner lot. Suitable for many uses. Only $4,000 down. Might consider some cash and land contract.

NEAR ST. FRED'S

2 story, 5 nice clean rooms & bath, garage, large lot. Can be purchased with $1,500 down.

$1,000 DOWN

4 nice rooms & bath, large lot, privileges on Middle Straits Lake. Balance payable $50 per month. Why rent?

BRICK TERRACE

6 nice clean rooms & bath with full basem't, H. A. heat & gas hot water. Oak floors up & down. Move right in. Easy terms. See it!

$500 DOWN

Now vacant cute bungalow with living room, kitchen bath room with part bath, full basem't, H. A. furnace, storm & screens.

CLOSE-IN INCOME

6 beautiful furnished apartments. This building is in A-1 condition. Paved street. Shows excellent return. Will take trade and some cash. Full price $21,000.

40 ACRE FARM

Liv. rm., dining rm., & kitchen down, 3 bedrooms & bath up, oak floors. Basement with trays, furnace, elec. HW, barn, 40x60, chicken house 20x40, garage 14x22. Located 14 miles north of city, $15,000 with easy terms.

Edw. M. Stout, Realtor

77 N. Saginaw St. Ph. FE 5-8168

TO BUY, TO SELL, REALTOR Partridge IS THE 'BIRD' TO SEE

HOUSES, OF ALL KINDS, 2, 4, and 6 family incomes. F. W. Dinnan & Son. 66 W. Huron.

Van Norman Lake

Mr. Homeseeker! We have a very attractive five room modern lake front near Waterford. This is a one floor well insulated bungalow extra large lot with car and a half garage and overhead door. Privilege on several lakes. You will love it at only $10,500 with a substantial down payment.

West Sub.

Five rooms nearly new, large lot 75x150, fenced yard, oil space heater included. This is truly a charming home with privilege on one of the best lakes in Oakland County. Priced at only $6750 with $1500 down.

K. G. Hempstead, Realtor

102 E. Huron Street

FE 4-8264 Eve. FE 2-1317

$950.00 DOWN, 5 ROOMS AND bath, 3 bedrms. 1023 Meadow Lawn.

CASH BUYER

Two houses on one lot. Close in, good rental value for your investment; one 6 room home, one 3 room home, Only $9,500 for both. Call today FI 4-9584, 136 E. Pike St.

LAWRENCE W.

GAYLORD

Member of Co-operative Exchange

AUBURN HEIGHTS

6 room colonial with large living room, full dining room, modern kitchen, 3 large bedrooms with plenty of closets, also large storage space, full basement with hot air heat. New aluminum storms & screens. Paved streets. Close to school, stores and transportation. Only $8,950 with $2,500 down. Call for appointment today.

COUNTRY ESTATE

Beautiful ranch home, 5 rooms & bath. Living room 18x26. A most convenient modern kitchen & dinette. Lots of closet space. Full basement. Oil heat. Outdoor fireplace. All this on 2 shaded acres. 2 blocks from school, 10 minutes from downtown. Don't miss seeing this one. $20,000.

CRAWFORD AGENCY

REALTOR OPEN EVES.

2141 Opdyke FE 4-0617; FE 4-1349

MODERN

6 rooms. Nice lot. Fenced yard. Priced reasonable with $1,800 dn.

LAKE FRONT

Beautiful 5 rooms modern. Extra well built, hardwood floors, plastered & painted walls, fireplace. Best of all immediate possession. Better call on this one.

SUBURBAN

3 bedroom home. 2 car garage. Only $1,000 down.

CUCKLER REALTY

236 N. Saginaw FE 4-6091

Eve. OR 3-2030, FE 5-8119

Knudsen

West Side, Good Area

6 rm. and bath ranch type, including 3 bedrooms. Carpeting, gas heat, tiled bath, nice kitchen and fenced in yard.

Near City Hospital and State Hospital

Has been used as 2 family, 9 rms. and bath. New forced warm air, air condition heating system. Excellent 2½ car garage that is a dandy. Only 11,850.00 with $2500 down. Call now.

WM. H. KNUDSEN

REALTOR

510 Pontiac State Bank Bldg.

Ph. FE 4-4816, Eve. 3-4326—3-7719

For Sale Houses 40

Johnson

COLONIAL ESTATES

Beautiful ranch type 3 bedroom with attached garage. Completely furnished in modern up-to-date furniture. Featuring a St. Charles kitchen, ledge rock fireplace with hearth, thermopane windows, and many other features. Must be seen to be appreciated. Reasonable down payment.

Evenings after 6 call Mr. Eddy, FE 2-3239.

INCOME

2 houses for the price of one. 5 room home for owner and 3 rooms to rent for enough to make the payments. A good investment. Hurry and call on this one.

Evenings after 6 call Mrs. Snyder, OR 3-1978.

OTTAWA HILLS

Big 4 bedroom. Full bath up and extra stool in basement. Large living room and dining room. Plenty of cupboard space. Breakfast nook and screened terrace. Paneled recreation room. Gas heat and 2 well landscaped lots. Priced to sell fast, and only $5,000 down.

Evenings after 6 call Mrs. Beck, FE 4-0859.

GOOD BUY

2 bedroom modern bungalow, 24x26 built in 1950, Near Elizabeth Lake. Priced at only $5,950. Low down payment. Hurry on this one.

Evenings after 6 call Mr. Inman, FE 4-3473.

A. JOHNSON, Realtor

FE 4-2533

1704 S. Telegraph Rd.

STONE

NORTH SUBURBAN

2 bedroom new home. Large utility room, 2 piece bath, big lot. Just outside city limits. Only $1,000 down.

Francis E. "Bud" Miller

Realtor

Exchange

Daily 9 to 6 p. m.

Customer Parking Space in Rear

CLOSE TO DRAYTON PLAINS, 4 rm. house about ¾ acre, only $3,500.00 with $750.00 down. Must be sold this week. 5 room semi-modern house, new 2 car garage 24x24, chicken coop with 4 acres of level ground. Reasonable small down payment. 200.00 down, 5 room house, 2 acres, quick possession. Full price, $2,900.00.

GEO. MARBLE, Realtor

6261 Andersonville Rd. Waterford

Phone OR 3-1268

Highland

Nice modern home, 4 rooms and bath, glassed in porch, can be used for extra bedrm. Full bsmt.; also bedroom in the basement. Priced under market at $7,250. $1500 down, easy terms.

No Sunday Sales

J. F. Stevens, Broker

Ph. Milford MU 4-0571

BY OWNER, 6 ROOM MODERN, west side, possible income, $11,-900, with $5,700 down. FE 5-6078.

NEW 2 BEDROOM MODERN PLASTERED, nearly finished. Lake privileges. FE 4-1782.

BY OWNER, NEW 3 BEDROOM home, lake privileges. FE 7-8834.

NEW HOME—BRICK

You have wanted a good substantial home. This is it. 3 bedrooms and an excellent basement. Many closets & storage space. Full price $13,500 with reasonable terms. Call FE 4-9584 and see this now. 136 E. Pike St.

LAWRENCE W.

GAYLORD

PRIVATE OWNER, WILL SELL OR trade equity in 4 bedroom home on west side. Would like out of the city or lake property. FE 3-1603.

L. R. TRIPP

Drayton Plains

G. I. resale; 1951 built. 6 rooms, 3 lovely bedrooms, tile bath, oil heat. 60'x130' lot. Screens & storms. Fully insulated. Take over G. I. Mtge. at 4 per cent with payments of $63 per mo. Incl. taxes & Ins. Only $3,-100 down.

6 Room House

We have an opportunity for the investor to purchase a good 6 room home. 1 car garage. Screens & storms. Will bring a good rental. Priced at $6,300 — Terms.

Waterford Area

Just Rite for a Couple

Spacious living room, large kitchen and dining room. Master size bedroom, full bath, screened terrace and attached garage. Basement with gas fired heat. All in excellent condition. Beautiful setting on paved road. Priced rite for a quick cash deal.

Leslie R. Tripp, Realtor

22 West Lawrence St. Open Eve.

FE 5-6161 or FE 5-6394

INCOME

Good nine room income with three car garage. On paved street. Building in very good condition. Priced at $9,000.

CASS-ELIZABETH

Located in center of the lake region on paved road. We offer a 1½ story brick home with first floor plan consisting of five rooms, glassed-in, heated sunporch, and the opportunity for two additional rooms on second floor. Full basement, combination windows, oil hot water heater and garage are included in this offering at $10,-500 with $2,500 down.

WM. A.

KENNEDY

REALTOR

Open Evenings 'til 8

2097 W. Huron St. FE 4-2509

For Sale Houses 40

ANNETT

OFFERS

West Side

5 room modern home in good condition, 1 block from Pontiac City Hospital. Living rm. & dining rm. carpeted, gas heat, paved street, 2 car garage. $9450, $3000 down.

2 Family

Located on west side paved street in good location convenient to stores, schools, and transportation. 6 rooms & bath down, 4 and bath up, full basement, automatic gas heat. Income from apartment will make payments, $13,650, terms.

Oakwood Manor

Beautiful brick home only 10 minutes from downtown Pontiac. Living room with fireplace, kitchen, dinette, 2 bedrooms, tile bath, unfinished attic large enough for 2 bedrooms. Full basement, recreation space. Situated on large lot 150x225. 2 blocks from lake, 50 large trees. Only $16,200, terms.

Seminole Hills

Large spacious 7 room home in excellent condition, four rooms on first floor, 3 rooms and bath tiled to ceiling on second, sun parlor, fireplace, carpeting in hall & stairway. Bsmt. with oil heat, automatic water heater, 2 car garage. Reasonably priced with terms.

8 Acres—Lake Front

Unusually attractive 3 bedroom log home features a large living room with natural fireplace, sun room, modern kitchen, heated garage, Thermopane & Anderson windows. Situated on beautifully landscaped grounds completely surrounded by all steel cyclone fence, 10 miles from Pontiac. 500 ft. lake frontage. $30,000, terms.

Roy Annett Inc.

REALTORS

28 E. Huron FEderal 3-7193

Open Evenings and Sunday 1-4

LAKE ORION

Beautiful new 3 bedroom ranch home, modern Crosley kitchen, tile bath, automatic laundry complete, large lot, immediate possession, $11,500, $3,500 down, by owner, MY 3-3711.

CLARKSTON

Large family home, 2 stories and 2 baths. This house is well constructed, good roof, basement and 2 car garage. Ideal for conversion. $2,500 down.

CARROLL G. PORRITT

26½ West Huron FE 2-7124

Cooperative Real Estate Exch.

No Stairs to Climb

In this cute, attractive, 2 bedroom bungalow in desirable Elizabeth Lake estates. Dining space, ample utility room, automatic heat and hot water. Lake privileges. Priced at $1,500 terms. Call Mr. Deyo, FE 5-1201, eve. FE 3-7002.

"BUD" Nicholie

REAL ESTATE

The All Woman Realty

$950 DOWN

This newly decorated home will keep you warm and comfortable through a cold winter. Situated on 3 lots overlooking lake. Has 2 large bedrooms. Living room. Dining room. Cheery kitchen. Full bath, good buy!

THEMILA M. ELWOOD

1143 Cass-Elizabeth Rd.

FE 5-1284, FE 4-3644, O pen 9 to 7

NEW HOME

Large 3 bedroom bungalow, plastered walls, oil furnace, nice lot near Crescent Lake, $7,950, terms. Near Lincoln School, large 2 bedroom bungalow, plastered, painted walls, combination storm windows. Carpeted living room, gas heat. $8,500, $2,000 dwn.

PONTIAC REALTY

737 Baldwin FE 5-8275

---

3 BEDROOM COUNTRY HOME with 1½ acre land. FE 5-1629.

STONE

OFF JOSLYN

Very neat and clean 2 bedroom home located on Madison St. within walking distance of Pontiac Motor. Oil heat. Full bath. Paved street. 1½ car garage. Priced at $9,500 with $2,500 down.

Francis E. "Bud" Miller

Realtor

Exchange

Daily 9 to 6 p.m.

919 Joslyn FE 2-0253

Customer Parking Space in Rear

Dixie Lake Front

120 feet of lake front, cozy 2 bedroom home, 2 car garage. Furnished or unfurnished. Call Mr. Deyo FE 5-1201, eve, FE 2-7002

"BUD" Nicholie

REAL ESTATE

---

5 ROOM MODERN YEAR AROUND lakefront cottage on paved road. $2,500 down. 1049 Rochester Rd. Lakeville. OA 8-3641.

STONE

OFF JOSLYN

Very neat and clean, tri-level home, full bath, oil heat. 2 bedrms. 1½ car garage with cement drive, close to Pontiac Motor. Priced to sell at $9,500 with $2,500 down.

Francis E. "Bud" Miller

Realtor

Exchange

Daily 9 to 6 p. m.

919 Joslyn FE 2-0253

Customer Parking Space in Rear

BY OWNER 6 ROOM HOUSE, large living room with picture window, 3 bedrooms down, 1 large up in knotty pine. Aluminum storm windows. Full dry basement. Automatic oil heat. Breeseway with attached 2 car garage. Large lot. Restricted area. 4235 Walnut Lake rd. off Orchard Lake. MA 6-0207.

Sale, Exc. Real Est. 40A

4 ROOM STONE HOUSE WITH full basement, oil fired steam heat, fireplace, 1½ car garage, and 5 acres of land. Will accept good housetrailer as part payment or $2,000 down. Call J. A. Taylor, Realtor, FE 4-3544.

TRADE MY EQUITY IN 4 RMS. and bath, 2 acres and 5 acres on Dixie Highway, lake privileges on private lake for house in Pontiac, Maple 5-7102.

Suburban Property 40-B

BARGAIN FOR CASH

Located on ½ acre lot among the hardwood trees, and offering a view of the lake. This full basement home has automatic oil heat, fireplace, glassed porch, Garage. See if you don't agree that it is well worth $8,000.

Giroux & Hicks

4300 Dixie Hwy. Drayton Plains

OR 3-6701

---

9 ACRES

Nicely located 16 miles W. of Pontiac, 1 block from M-59 with 9 acres and 2 bedrm. home, has basement, hardwood floors, plastered walls, bath. Poultry house, plus small home in rear that is rented. Must be sold to settle estate. Priced for quick sale at $6,500. Cash to mortgage. Immediate possession.

EMBREE & GREGG

1565 Union Lake Rd. EM 3-4393

TRADE MY EQUITY IN 4 RMS. and bath, 2 acres and 5 acres on Dixie Highway, lake privileges on private lake for house in Pontiac, Maple 5-7102.

Suburban Property 40-B

You'll Rave & Rave

And you'll save and save in this lovely new ranch home north of Rochester, 1043 sq. feet of delightful living area, plus large recreation area all roi'ed into 1 lovely 3 bedroom money saver of a home. Large, spacious 150x300 ft. lot is really ideal for playground for the children. The garage is attached and rough plumbing installed for a second bath. Priced at only $15,500 with a very low down payment of $4,500.

Roger B. Henry

511 Main St. OL 1-9111

Rochester, Michigan

Invitation to Comfort

Comfort and livability in this 3 bedroom frame home in Rochester are just 2 of the many features. The very attractive living room, large kitchen, recreation rm. with fireplace and full basement with oil hot air heat makes this house very low priced at only $10,500 with only $3,000 down.

Roger B. Henry

511 Main St. OL 1-9111

Rochester, Michigan

LOOK!

3 bedroom brick ranch homes with carport for $13,300 in village of Sylvan Lake. Large living room vestibule, dinette, tile bath, plastered walls, gas heat, solid concrete drive, 65 ft. lot, sewer, paved streets, bathing beach and boat privileges. Buy direct from builder, 1980 Warwick Rd. nr. Orchard Lake Ave. FE 4-5090, FE 2-2105. Open Sun. or call for app't. anytime.

Sale Lake Prop. 41

IF YOU ARE LOOKING FOR Lake property, you cannot afford to pass up this opportunity. 2 beautiful water front lots 100 x 380, lots of shade, with 5 room house. Part basement. Priced at $5,000 with terms. This won't last long.

George Marble, Realtor

6261 Andersonville Rd. Waterford

Phone OR 3-1268

SELL EQUITY, $800, 4 ROOM shell, Utility bath, no wiring or water. FE 2-1230.

Sale Resort Prop. 41B

GREEN LAKE OFF

Money to Loan 49
(State Licensed Lenders)

MONEY WAITING

You May Borrow

$25-$500 Today

Group your bills, protect your credit, low monthly payments at

BUCKNER

FINANCE CO.
Above Walgreen's FE 4-0541
CORNER N. SAGINAW & HURON

TEAGUE FINANCE CO.
202 S. MAIN
ROCHESTER, MICH.
LOANS $25 TO $500
AUTOS
LIVESTOCK
HOUSEHOLD GOODS
Ph. Rochester OL 6-0711

$25 To $500

QUICK FRIENDLY SERVICE
64 W. Lawrence St. at Cass
Phone FE 4-1536

Baxter & Livingstone
FINANCE CO.

NEED FROM $25 to $500 Now!
Here is the cash loan service you have been looking for.
GET YOUR LOAN IN ONE VISIT
On '46 to '52 model cars. Bring your title. Let us finance your car or consolidate present bills and reduce your monthly payments by as much as ½. Loans made on furniture, signature, other securities. Up to 18 months to repay.
OAKLAND LOAN CO.
302 Pontiac St. Bk. Bldg. FE 2-8206
Corner Saginaw and Lawrence

For Sale Housetrailers 50

GOOD LIVABLE 32 FT. LIBERTY. Heated floor. Apartment stove. Frigidaire. Electric hot water. $1095. MA 4-3126.

WE HAVE ADDED TO OUR TRAVELO
line, 29 ft. Marlette trailer, all modern birch interior finish, toilet, shower bath and tub, priced under $3,000. Needham Trailer Sales, 481 S. Telegraph Rd.
FE 5-1751

'52 23 FT. NASHUA, $1,350. OA 8-2838

1947, 25 FOOT ALMA LOOMAN. $1,000. 2300 Shimmons Rd.

NEW MOON, 1950 HOUSETRAILER, 25 ft. 3525 Elizabeth Lake Rd.

SPECIAL THIS WEEK:
New 37 foot deluxe, Detroiter, only $3,795, cash or terms. Special too: while they last, 4 good clean used trailers at $995 each, $100 down, rest like rent. Oxford Trailer Sales, 1488 S. Lapeer Rd., Lake Orion, Michigan.

SEE THE BEST
Buy Stewart 27-40 ft. Built to last a lifetime. We also have Detroiters 37 ft., Ironwood 27 and 37 ft., Yellowstone 18 ft., Linscraft 23 ft. Peerless 35 ft., Tini Home 14 ft. General 20½ ft.
WE FINANCE 5 PERCENT
SEE US FOR THE BEST DEAL
OXFORD TRAILER SALES
PARTS & ACCESSORIES
New Location
1480 Lapeer Rd.
1 Mi. S. of Lake Orion

TRAILER EXCHANGE
ANDERSON PRAIRIE SCHOONER, SKYLINE, ROYAL AND OTHERS. 1 & 2 bedrooms, 14 to 40 ft., over 50 floor plans, all kinds of equipment, furniture, roof coatings, paints, touraids, helper springs & complete line of other trailer parts and accessories.
VISIT OUR STORE
60 South Telegraph
Open Evenings and Sunday P.M.
$100-$300 DOWN. GOOD TRAILers, rental plans, move in immediately. Save rent.
TRAILER EXCHANGE
60 S. Telegraph Open Eves.

21 FT. MCCOMB HOUSETRAILER. FE 4-2334

1952 PALACE HOUSETRAILER $500 down and take over payments. Inquire 63 Poplar after 6 p.m.

1944 ALMA. GOOD CONDITION. $800 cash or reasonable down payment accepted. Lot 27 Square Lake Trailer Park, 1770 Telegraph.

Pontiac Chief

MOBILE HOMES
26 ft. to 45 ft. in length. Up to 8 years to pay.

You can buy a Les Hutchinson reconditioned trailer as low as $100 down.

Hutchinson's Trailer Sales
4615 Dixie Highway, Drayton Plains
Phone OR 3-1201
Also Corner 11 Mile & Woodward
Royal Oak LI 8-2810

1954 AMERICAN
9 models in 4 tandem sizes with 4 wheel brakes. The best of everything characterizes American design, engineering, and construction. For more comfort, carefree, satisfying economical living a really fine coach in the popular price field. Genesee Sales, 2161 Dixie Highway.

UNUSUAL TRAILER BARGAINS on new trailers. Permanent parking. Parkhurst Trailer Park & Sales. 1540 Lapeer Rd Lake Orion MY 3-4611.

For Rent Trailer Space 51

TRAILER SPACE FOR RENT. Gordon's Trailer Camp. 3300 Elizabeth Lk. Rd.

LARGE LOT, PATIO, SEWER and water, school bus, shopping. Parkhurst Trailer Pk., MY 3-4611.

Auto Accessories 52

AUTO OWNER, ATTENTION. Rebuilt generators & starters, $7.95; rebuilt springs, $7.95; one lb. of coffee free.
Hub Auto Glass Co.
122 Oakland FE 4-7066

NEW PARTS & ACCESSORIES
PRE-SEASON SPECIAL
LIMITED TIME ONLY
Best grade 200 proof alcohol 95c gal
SCHRAM AUTO PARTS
2539 Dixie Hwy. OR 3-2108

AUTO PARTS

New - Rebuilt - Used
OPEN EVES. AND SUN.
Discount to all GM Employees
New mufflers & tail pipes, rebuilt generators & starters, carbon fuel pumps & springs.
Hollerback Auto Parts
340 Baldwin FE 3-9477

WRECKING FOR PARTS, '46 CARS and up Buicks, Fords, Chevrolets, DeSotos, Oldsmobiles, Pontiacs, and others. New mufflers and tailpipes, rebuilt generators, starters, carburetors, fuel pumps and transmissions. New and used springs.
LOUIE'S AUTO PARTS
826 OAKLAND AVE.
FE 4-4513

Auto Accessories 52

(2) 600x16 TIRES & TUBES, GOOD shape $15, take all; (1) small battery, like new heavy duty, $10; (1) hot water heater, $7.50; (3) 600x16 wheels, $2.50 apiece. 1134 Lakeview, FE 5-8625.

AUTO GLASS
We specialize in safety auto glass, install while you wait.
FREE: One pound coffee to a customer with each door glass or windshield. Hub Auto Glass Co. 122 Oakland Avenue. FE 4-7066.

Auto Service 53

FOR COMPLETE COLLISION SERVICE
Bumping, painting, refinishing
See Bob Rector at
Oliver Motor Sales
Collision Service Dept.
36 W. Pike St. Phone FE 2-9101

CRANKSHAFT GRINDING IN THE car, cylinders rebored, Zuck Machine Shop, 23 Hood. Ph. FE 2-3563

REPAIRS, BUMPING & PAINTING
FREE ESTIMATE
ALL MAKES OF CARS
PAYMENT PLAN
BRAID MOTOR SALES
30 Years Fair Dealing
Cass at West Pike St.
Phone FE 2-0186

Wanted Used Cars 54

500 CARS WANTED
BAGLEY AUTO PARTS
Top dollar paid for wrecked & junk cars. F7-e pickup. 170 Bagley St. FE 2-2544 or FE 4-3585.

WTD. SCRAP OR CHEAP CARS. CR 7-1663

Top Price for Your Car
AVERILL'S 202 DIXIE HWY
FE 2-9078 FE 4-6806

See M&M Motor Sales
for top dollar on late model cars. 2627 Dixie Hwy. OR 3-1603

TOP $$ FOR CLEAN CARS OF ALL kinds. Auburn FE 4-2131.

WANTED
'46 TO '52 MODELS BE SURE TO GET OUR PRICE BEFORE YOU SELL YOUR CAR. H. J. VANWELT 4040 DIXIE HIGHWAY. OR 3-1355

WE NEED 1949 TO '53 USED CARS for out of town buyers. Huron FE 2-2041

'41-'50
CARS FOR PARTS
HIGH DOLLAR
MOTOR MART
121 E. Montcalm FE 4-8230

For Sale Used Cars 55

IF

Your credit is good, we have 7 transportation specials you can buy with a down payment of only

$30

'41 Ford coupe
'42 Ford club coupe
'42 Ford tudor
'42 Ford club coupe
'42 Dodge club coupe
'42 Buick tudor
'46 Hudson fordor
plus a
'50 Studebaker tudor
for only
$695

'51 Dodge clb. cpe.; all the extras. Down $265

'48 DeSoto 4 dr.; many extras. Down.....$125

'50 Plymouth clb. cpe. Down $225

'53 Willys hardtop, has everything. Down $485

'51 Plymouth Fordor; 1 owner. Full price $895

'52 DeSoto V8 Fordor and cb. cpe., power-steering and everything. Down.....$545

'53 Plymouth Fordor at substantial discount.

'53 DeSoto Fordor at substantial discount.

BRAID Motor Sales
DeSoto-Plymouth Dealer
30 Years of Fair Dealing
Cass at W. Pike Streets
FE 2-0186

CLEAN-UP OFFER
Pick Your Choice
Over 100 of Them
'49 Nash, very good motor $295
'48 Plymouth, Special $395
'47 Ford, Black $295
'46 Olds $195
WE ALSO HAVE
'53 Lincoln; '53 Pontiac, hardtop; 51 Mercury, club cpe. '51 Cadillac; '53 Plymouth and a few trucks to choose from.
ECONOMY USED CARS
23 Auburn FE 4-2131

BUICK '48, BEST OFFER. INquire at 743 Portland or call FE 5-5570, between 3:30 and 8.

WE WANT YOU
TO HELP US BECOME
THE MOST REPUTABLE
NEW & USED CAR DEALER
IN
OAKLAND COUNTY!

Come in tonight and see our fine selection of used cars.

Keller-Koch
CHRYSLER-PLYMOUTH DEALER
679 S. Woodward, Birmingham
Mldwest 6-1200

BUICK '49, SUPER 4 DR., R & H, seat covers, clean, excellent condition, $650. FE 2-8503.

We Trade For Less

'51 Pontiac dlx. 2 dr., $995
'51 Buick 4 dr.....$1,395
'50 Pont. 8 dlx. 2 dr...$895
'50 Buick super 2 dr., $895
'49 Buick super 4 dr., $695
'49 Ford 2 dr.....$395
'48 Buick 4 dr.....$495
'47 Pontiac 4 dr.....$395

Anderson Pontiac-Buick
7551 Auburn, Utica, Mich.
REpublic 2-3001

For Sale Used Cars 55

HABEL O.K. Used Cars

Don't Forget

WINTER WON'T WAIT

Will Your Car Start in the Morning?

'51 Pont.

A Nice 2 Door
2-tone Green
A Bargain at—
$945

'49 Linc.

4 DOOR
A Bargain At—
$695

'51 Nash

Statesman 4 Dr.
Very Clean
$745

'49 Merc.

CLUB COUPE
New Paint
Full Price—
$595

SIX
'52 Chev.

2 Doors, 4 Doors, Radios and Heaters
$995 to $1,395

Transportation Nothing Over
$300

'48 Lincoln 4 dr., r&h
'49 Nash 4 dr., r&h
'47 Hudson, r&h
'47 Olds. 4 dr., r&h, hydra.
'46 Buick, r&h, '52 motor
'47 Plymouth, r&h
'47 Buick 4 dr., r&h
'41 Ford coupe (sharp!)

34 Years of Customer Confidence
THE WORKINGMAN'S LOT
JACK HABEL
S. Saginaw at Cottage
PHONE FE 4-4546

'52 BUICK SUPER STATION WAGON
Radio and heater, dynaflow, looks and runs like a new car.
$1,695
MICHIGAN'S FINEST
THE BIG PAVED LOT
ON THE CORNER OF
WOODWARD AND 13 MILE ROAD

DON'T MISS THIS - PLYMOUTH Suburban '51, many extras. One owner. Very clean, priced below market at Socony Garage, Franklin.

BUY THESE BARGAINS NOW!
Use your credit with Easier Turner Terms
1941 Chevrolet 2 dr.
you can finance $33.33
1947 Kaiser 4 dr.
you can finance $44.44
1941 Ford 2 dr.
you can finance $111.11
1946 Packard 4 dr.
you can finance $111.11
1947 Hudson 4 dr.
you can finance $111.11
1946 Plymouth 4 dr.
you can finance $222.22
1950 Ford Panel
you can finance $333.33
1947 Plymouth 4 dr.
you can finance $333.33
1949 Ford 2 dr.
you can finance $444.44
1949 Ford dump truck
you can finance $666.66
1950 Chevrolet convertible
you can finance $666.66
1950 Ford Club Coupe
you can finance $666.66
1953 Ford custom 4 dr.
you can finance, save $700
1951 Chevrolet stake truck
you can finance $777.77
1950 Ford Convertible
you can finance $777.77
1951 Plymouth Suburban
you can finance $888.88
1950 Oldsmobile 4 dr.
you can finance $888.88
1952 Studebaker Club Coupe
you can finance $944.44
1951 Mercury Club Coupe
you can finance $999.99
1953 Ford Victoria
you can finance save $1,000
1953 Ford Convertible
you can finance, save $1,100
1953 Plymouth Club Coupe
you can finance $1,111.11
1952 Ford Country Sedan
you can finance $1,423.33
CALL MI 4-7500 NOW and GO TO 464 S. Woodward Ave., Birmingham NOW!
See Birmingham's largest Ford dealer NOW!
HAROLD TURNER Inc.

BUICK 1953 SUPER V8 4 DR. Fully equipped demonstrator. Save $600. FE 2-6024.

CARNIVAL by Dick Turner

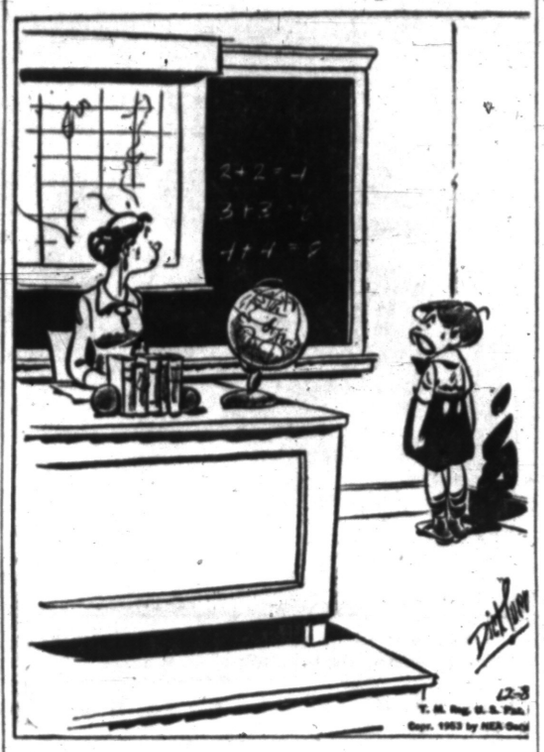

"What are you trying to do—make overtime off of me?"

For Sale Used Cars 55

Buy Your Used Car From a New Car Dealer

At Oliver Motor Sales you get the benefit of over 20 years of continued good service to the motoring public.

'46 Buick super 4 dr. sedan
'47 Buick spec. 4 dr. sedan
'49 Buick Road. 4 dr. sed.
'49 Buick Road. 2 dr. sed.
'49 Buick super 4 dr. sedan
'49 Buick Road. 4 dr. sed.
'50 Buick spec. 4 dr. sedan
'50 Buick spec. 2 dr. sedan
'50 Buick special deluxe 4 dr. sedan
'50 Buick super 4 dr. sedan
'51 Buick special deluxe 4 dr. sedan
'51 Buick super 4 dr. sed.
'51 Buick spec. 2 dr. sedan
'51 Buick Road. 4 dr. sed.
'51 Buick special deluxe 2 dr. sedan
'52 Buick Road. 4 dr. sedan
'52 Buick special deluxe 2 dr. sedan

All of these cars have heaters, most also have radios and many are equipped with Dynaflow transmission.

Remember
You get a better used car from your Buick dealer.
OLIVER
MOTOR SALES
210 Orchard Lake Ave.
Phone FE 2-9101

'51 BUICK SPECIAL, 4 DOOR, two tone low mileage, excellent paint tires & interior, 22 miles per gallon, can arrange financing $1095. FE 5-9884.

46 '47 & 48 MODELS, NO MONEY down. As low as $17.07 per month. LAKE ORION MOTOR SALES M-24 at Buckhorn Lk. MY 3-2611

CADILLAC '52, 4 DR. 2 TONE blue, 11,000 miles, One owner, $3,000. FE 5-2474.

'46 CADILLAC "62" SEDAN
Radio and heater, Spotless inside and out.
$595
MICHIGAN'S FINEST
THE BIG PAVED LOT
ON THE CORNER OF
WOODWARD AND 13 MILE ROAD

CHEVROLET SEDAN '53, POWERglide plus all access. MA 6-3148.

CHEVROLET 1953 2 DR., HEATer, Seat covers, Tinted windows. By owner. 8 Bagley.

'47 CHEVIE CLUB COUPE, $295.
You'll Do Better at Larry's
'03 S. Saginaw

CHEVROLET FLEETLINE '48 2 dr. for sale or trade. New tires. Seat covers. Heater. Radio & heater. FE 5-8094.

'41 CHEV. 2 DOOR, WITH '50 Chev. motor, good condition. FE 2-9447.

CHEVIE '46, 4 DR. PERFECT. Will trade. $375. OR 3-7301.

Special
1950
Nash Statesman
Two-Door Sedan
RADIO-HEATEREYE
SOUND MECHANICAL CONDITION
GOOD TIRES - SEAT COVERS
Only $595
KIMBALL
BROS. INC.
Your Nash Dealer
85 W. Lawrence at Cass
OPEN NIGHTS

CHEVIE '38, 4 DR., EXCELLENT condition R & H. Can be seen between 9 a.m. and 6 p.m. 55 Ruth.

CHEVROLET '51 BEL AIR POWerglide, low mileage, this week's special, $995. See it and you will buy it. 921 Mt. Clemens St. FE 3-8836

CHEVROLET '50 $50 & take over payments. FE 5-6277.

CHEVIE '46 AERO 2 DOOR, good clean car, $325. FE 2-7942.

For Sale Used Cars 55

17 Days Before Christmas

But every day is Christmas at the Central Lincoln-Mercury used car lot. The "PRESENTS" we are giving are quality, economy, and low prices. Here are some of the featured "PRESENTS":

'49 KAISER SEDAN
Stock No. 434. Radio and heater. New paint job.
$299

'49 FORD 2 DR.
Stock No. 852. Radio and heater. A very nice auto.
$575

'49 LINCOLN COUPE
Stock No. 913. Radio and heater, plus money saving overdrive.
$697

'50 BUICK 2 DR.
Stock No. 895. Radio and heater.
$845

'50 HUDSON 2 DR.
Stock No. 565. Radio and heater.
$425

'51 PLYMOUTH SEDAN
Stock No. 871.
$795

'52 PONTIAC 4 DR.
Stock No. 910.
$1,595

'52 CHEV. SPT. CPE.
Stock No. 958
$1,295

These are just a few of the numerous fine quality used cars that are at our centralized lot. Come in now for the buy of your life.

CENTRAL
LINCOLN-MERCURY
Pike St. Lot
Cor. Pike & Cass
PHONES
FE 4-3885 FE 4-5114
FE 2-9167

1951 CHEVIE SPORT COUPE, clean, tight, good rubber. At 184 Whittemore.

1949 CHRYSLER CONVERTIBLE radio, heater, fluid drive, $395. Full price.
BOLES AUTO SALES
171 S. Saginaw St. FE 4-7642

'51 & '52 MODELS, NO MONEY down. A good credit record and $59.07 per month will get you a sharp late model car. See 'em now. Join our riding customers.
LAKE ORION MOTOR SALES
M-24 at Buckhorn Lk. MY 3-2611

'49 CHEVIE
½ ton pickup, Deluxe cab. Radio heater, Excellent tires. Priced to sell.
WE BUY, SELL OR TRADE
WEST SIDE Used Cars
923 W. Huron FE 4-2188

CHEVIE, '43 BEL AIR HARD TOP, sun gold & ivory, like new. Low mileage, fully equipped. Must sell. FE 4-8147 after 5:30.

CHEVS. '51 4 DOOR DELUXE, seat covers heater turn signal, etc. Excellent condition $1,275. MY 3-3711.

1952 Chevs.
Big Choice of Body Styles
Two-Tones
Powerglides
Low as $995
MICHIGAN'S FINEST
THE BIG PAVED LOT
ON THE CORNER OF
WOODWARD AND 13 MILE ROAD

For Sale Used Cars 55

FOR THE BUY OF YOUR LIFE

Don't Miss These Bargains

	Full Price!
'52 Chev. 2 dr. sed.	$995
'52 Nash Ramb. con.	$1095
'50 Hudson sed.	$595
'51 Studebaker sed.	$695
'51 Henry J	$495
'52 Plymouth sed.	$895
'49 Buick sed.	$495
'48 Nash "600"	$295
'47 Olds. sedanette	$295
'49 Kaiser sed.	$295
'50 Ford 2 dr.	$595
'49 Ford 2 dr.	$495
'47 Nash cl. cpe.	$195
'47 Chev. sed.	$295
'47 Dodge sed.	$195
'46 Pontiac sed.	$195

Many More New Car Trade-ins to Choose From All Bargains
MICHIGAN'S FINEST
THE BIG PAVED LOT
ON THE CORNER OF
WOODWARD AND 13 MILE ROAD

CHEV. '42. GOOD CONDITION. $75. FE 7-7790.

CROSLEY '48 STATION WAGON, fine economical transportation, $165. FE 5-2726.

DESOTO DELUXE CONVERTIBLE 1949. Radio, heater and white sidewalls. Extra clean. My equity and take over payments. FE 4-4109

'50 DODGE, LONG WHEEL BASE. Reasonable. FE 5-3187.

1950 DODGE WAYFARER, 1 OWNer, 1 driver, 34,000 actual miles. 120 S. Johnson.

DODGE '41, 2 DR., NEW PAINT, R & H. Runs good. Mayfair 6-3157 after 6.

DODGE 4 DOOR, 1950 CORONET, gyromatic, radio, heater, $695. Will help finance. 9784 Lakeview, Cedar Island Lake.

FORD '50 BUSINESS COUPE. ALL accessories. A-1 condition. Private owner MI 4-0095.

FORD CONVERTIBLE 1952. Radio, heater, white wall tires. $1720. Just one year old. Phone FE 5-3625.

66 S. PERRY
1949 Ford
This extra fine 8 cylinder 2 dr., fully equipped and bright red color, with its perfect condition makes it the outstanding 1949 Ford in this area. See it; drive it. $195 down takes it home.
66 S. PERRY

FORD '49, CUSTOM 8. GOOD CONdition. Low mileage 5851 Tubbs Rd, OR 3-0810.

LARRY JEROME
Rochester Ford Dealer

$500.00 Discount 1953 Ford Factory Officials' Cars

LARRY JEROME
MAIN STREET AT THE BRIDGE
"FOR MORE THAN 30 YEARS A GOOD PLACE TO BUY"
OPEN EVENINGS

30 MODEL A, $50. PHONE OAKland 8-2888, after 4.

KAISER, 1951 CUSTOM DELUXE. R & H, clean, total price, $695. 521 S. Saginaw. FE 4-3150.

MERCURY '52 4 DR. ELECTRIC locks. Well equipped. Must sell. May be seen at corner of Telegrph and Huron, Standard gas station.

For a good used car that is guaranteed call or see us.
Clarkston
MOTOR SALES
CHRYSLER-PLYMOUTH DEALER
Clarkston, Mich. Ph. MA 5-3921
Open 8:30 a.m.—8 p.m. daily

MERCURY SEDAN '51, BEST offer. 7108 W. Maple, Walled Lake MA 4-2948.

MERCURY '53, SELL EQUITY & will take trade in. FE 2-2082, 167 Willard.

'46 MERCURY FIVE PASSENGER coupe, R & H, $130. 2134 Rosemary Ave.

1949 MERCURY
Huron Motor Sales
932 W. Huron FE 2-2641

NASH AMBASSADOR 1953. CUSTom Hydramatic, 2 door, 900 miles. $2,020. OR 3-7876.

'51 NASH 4 DR. O.D. 62 S. Perry. FE 5-4095.

Sale Used Cars 55

PONTIAC RETAIL

Goodwill
"Not a Name But a Policy"
Across From Post Office on Mt. Clemens St.
BUY YOUR CAR FROM A DEALER YOU KNOW!
BUY NOW and SAVE!

SPECIAL! '48 CHEV. Coupe $195

'46 and '47 Fords Pontiacs Plymouths

SPECIAL! '47 CHEV. Coupe $150

'48 and '49 Chevies Pontiacs Plymouths Fords

MANY! Christmas Values See Them Today

PONTIAC RETAIL
FACTORY BRANCH
63 Mt. Clemens at Mill St.
Phone FE 3-7117

Sale Used Cars 55

Bright Spot

'53 Olds super 88 convert.
'52 Chevrolet Bel Air
'52 Cadillac convertbile
'52 Chev. Fleetline 2 dr.
'51 Chev. Fleetline 2 dr.
'52 Ford Customline sedan
'52 Cadillac 62 4 dr.
'50 Cadillac coupe de ville
'51 Pontiac Chieftain 4 dr.
'51 Olds 98 4 dr.

WHY WALK?
JEROME HAS A CAR FOR YOU

'51 Lincoln sedan	$1,095
'49 Cadillac 62 4 dr.	$1,395
'49 Mercury cl. coupe	$ 595
'48 Cadillac 62 4 dr.	$ 995
'48 Hudson 4 dr.	$ 445
'48 Cadillac 62 4 dr.	$ 995
'48 Hudson 4 dr.	$ 445
'50 Pontiac sedan Hydra. Radio & heater	$ 795
'47 Frazier sedan	$ 145
'47 Hudson sedan	$ 128
'47 Pontiac sedan	$ 295
'47 Ford 8 2 dr.	$ 345
'41 Pontiac sedan coupe	$ 95
'41 Olds sedan	$ 95

YOU'LL ALWAYS DO BETTER AT
JEROME
OLDS-CADILLAC
Used Cars—Orchard Lake at Cass
Phone FE 4-5234
New Car—200 S. Saginaw
Phone FE 4-3566

YOUR '46 or '47 MODEL WILL make a good down payment. Drive a '51 or '52 model for only $39.32 per month. Act now. Join our riding customers.
LAKE ORION MOTOR SALES
M-24 at Buckhorn Lk. MY 3-2611

JACOBSON
MOTOR SALES
Your Hudson Dealer
88 W. Pike at Cass FE 2-8359

'53 STUDEBAKER
'53 FORD VICTORIA
Many, many more clean and good used cars—
RUSS' Used Car Lot
1005 S. Lapeer Rd., Lake Orion
(M-24 at Clarkston Rd.) MY 3-3113

Sale Used Cars 55

PONTIAC STORE

Used Cars
"Not a Name But a Policy"
Across From Post Office on Mt. Clemens St.
BUY YOUR CAR FROM A DEALER YOU KNOW!
and SAVE!

SPECIAL! '49 Pontiac $545

'50, '51, '52 and a few '53 Pontiacs
Chevies
Plymouths
Fords
Dodges
Nash
Olds
Hardtops
Suburbans
Station Wag.

SPECIAL! '46 PLYM. Coupe $195

MANY! Values Today

PONTIAC STORE
BRANCH
at Mill St.
E 3-7117

For Sale Used Cars 55

CY OWENS

A-1 Used Cars

'52 Ford 2 Dr.
$1,295

'51 Ford Convert.
$1,145

'52 Chev. 2 Dr. Deluxe
$995

'52 Mercury Monterey
$1,595

'51 Chev. 4 Dr.
$945

'50 Ford Custom 2 Dr.
$595

'52 Ford Custom 4 Dr.
$1,195

'48 Pontiac Convert.
$595

'46 Ford Club Coupe
$295

'48 Pontiac 4 Dr.
$295

CY OWENS
Your Ford Dealer
147 S. Saginaw St.
Phone FE 5-4101

1951 PLYMOUTH 2 DOOR, BY owner. A-1 shape, new tires, $795. FE 7-0588. 25 Crescent, Crescent Lake.

Sale Used Cars 55

ALWAYS LOWER PRICES!

1949 Mercury 4 door
1946 Ford 2 dr.
1950 Chevrolet 2 door
1946 Buick 4 door
1948 Studebaker 4 dr.
1949 Olds hydra. 4 dr.
1948 Pontiac hydra. 2 dr.
1949 Hudson 2 door
1951 Chevrolet 2 door
1951 Nash Rambler
1952 Chevrolet 2 door
1951 Pontiac 2 dr., hydra.
1950 Mercury 4 door
1949 Chevrolet 4 door
1946 Pontiac sedan coupe
1947 Frazer 4 door
1951 Buick Road., dyna.
1949 Buick 2 door
1950 Buick 2 door
1948 Nash 4 door
1951 Buick 2 door
1949 Buick super 4 door
1950 Pontiac 2 door
1952 Buick Riv. spec. 2 dr.
1952 Buick super 4 door
1951 Pont iac 4 door
1948 Pontiac convertible

HOLDEN'S RED STAMPS GIVEN WITH EVERY USED CAR PURCHASED AT COMMUNITY

GMAC Terms
All Cars Guaranteed

COMMUNITY Motor Sales Inc.
At the north end of town. Open Every Night 'til 10.
804 N. Main OL 2-7121
ROCHESTER

PACKARD '52 4 DR. ULTRAmatic. Radio and heater. Sharp. 63 S. Perry St. FE 5-4685.

66 S. PERRY
Convertibles
Mercury Ford, Studebaker, and Chevrolet. Now is the time to save money on the convertibles you will want next spring. They'll never be lower and you'll like them just as much now as in the summer. Very low down payments on these.
66 S. PERRY

PLYMOUTH '48, 2 BAD FENDERS, $275. FE 4-9007.

1951 PLYMOUTH, CRANBROOK, 4 dr., light grey, P & H, $895. 1952 DeSoto, custom 4 dr., light grey, automatic transmission and heater, $1,295. Both cars in excellent condition. Richardson Bird Funeral Home, Milford, Mich. MU 4-6645.

REPOSSESSIONS
NICHOLS AUTO SALES
203 S. Saginaw FE 2-4313
'51 Henry J
'50 Plymouth Convertible. Sharp
'49 Ford 8 club coupe. Overdrive
'49 Olds 2 door. Nice
'48 Studebaker convertible. Good.
'47 Plymouth deluxe, 4 door.
'46 Nash club coupe.
'46 Ford 2 door.
Several others. All cars can be bought for balance owing.

PLYMOUTH CONVERTIBLE, '48, private owner. FE 7-6661.

1952 PLYMOUTH SAVOY STATION wagon only 9,000 miles. One careful lady owner, like new. $1,295. FE 4-5175 after 6 p.m.

PONTIAC '47, EXCELLENT CONdition, save on my loss, $375. This won't last. See it today, tomorrow may be too late. 921 Mt. Clemens St. FE 3-8836.

NEED A SECOND CAR ...OR cheap transportation? No money down & payments as low as $17.07 per month will buy a '46, '47 or '48 model . . . join our driving customers.
LAKE ORION MOTOR SALES
M-24 at Buckhorn Lk. MY 3-2611

WINTERIZED AND READY TO GO!

'52 Plym. Savoy Suburban	$1,295
'49 Plym. Suburban	$695
'48 Pontiac 2 dr. hydramatic	$595
'51 Ford 4 dr.	$995
'50 Nash 4 dr.	$795
'49 DeSoto 4 dr.	$795
'51 Dodge Coronet, 4 dr.	$1,095
'51 Plym. 2 dr.	$795
'49 Ford 4 dr.	$495
'50 Pontiac 4 dr.	$795
'52 Plym. 4 door	$975
'49 Dodge dr.	$595

We Have 10—'46—'48 Models at Giveaway Prices
RIEMENSCHNEIDER BROS.

Dodge Plymouth Dealer
232 S. Saginaw St.
Ph. FE 2-9131

1953 PONTIAC HYDRAMATIC, RAdio, heater, 9,000 mi. $1,800. FE 4-1232.

NEW PONTIAC, 1,000 MILES, HAS everything. Reasonable, 68 Dwight

PONTIAC 1950, CHIEFTAIN DEluxe 8, Hydramatic, 2 dr., 1 owner. FE 5-5227.

'50 PONTIAC, 4 DOOR, DELUXE, A-1 condition, low mileage $800. OR 3-2381. 4770 Walton Blvd., Drayton Plains.

PONTIAC '50 2 DR., R&H, HYdramatic. Offered for quick sale. FE 4-3088 after 5.

PONTIAC '50 EXCELLENT CONdition, ex tras, $995. FE 5-1509.

1947 PONTIAC 8, 2 DOOR, GOOD tires 6244 Pine Knob Rd. between Walton and Maybee Rds. after 5 p.m. and all day Sunday.

LINCOLN-MERCURY IS THE BUY
JACK HODGE IS THE GUY
Salesman of new and used cars
CENTRAL LINCOLN MERCURY
66 W. Pike St.
Open 8:30 to 5:30 Mon. thru Sat.
Res. FE 5-0167 Bus. FE 2-9247

PONTIAC 53, 8 CYLINDER, 4 DR. deluxe. Loaded with extras. Call after 6 p.m. 85 N. Anderson.

For Sale Used Cars 55

66 S. PERRY
1950 Pontiac

This gleaming shiny maroon Streamliner 2 dr. with its matchless performance, radio, air conditioning heater, the smooth purr of it's poweful 8 cylinders, is the car you'll like to own, but find it very hard to find. Come in and let its beauty and performance speak for its self. $300 down will drive it home.

66 S. PERRY

STUDEBAKER '51, 4 DOOR, HEATer and overdrive. Good condition. FE 5-3394. After 5 p.m.

HURRY, HURRY, HURRY. A nice '50 Nash Ambassador new paint, A-1 condition take over payments. FE 5-5135 call between 4 & 7 p.m.

'51 & '52 MODELS, RADIO, HEATer good tires, low mileage. No money down. Only $59.67 per month. Don't walk. Join our riding customers.
LAKE ORION MOTOR SALES
M-24 at Buckhorn Lk. MY 3-2611

1950 STUDEBAKER CHAMPION 2-door, radio, heater. $395 full price.
BOLES AUTO SALES
171 S. Saginaw St. FE 4-7642

For Sale Trucks 56

CY OWENS
A-1 USED TRUCKS

'42 Chev., ½-ton pickup, a bargain and runs good.

'51 Ford F-7 tractor—A real beauty, plenty rugged.

'52 Ford tractor, F-6, C.O.E., excellent tires.

'50 Ford ½-ton panel, try it, you'll buy it. Like new.

'48 Ford, C&C, ideal for a cattle rack.

These Good Used Trucks Are All
Ready for Work

CY OWENS
Your Ford Dealer
147 S. Saginaw St.
Phone FE 5-4101

FORD DUMP, '52, SELL OR trade. FE 3-7840.

DUMP BOX, 3 x 8
MArket 4-2511

1941 GMC PANEL TRUCK. $100. FE 4-2936.

INTERNATIONAL '47, TRUCK, vanette body. Good condition. Cheap. EM 3-2080.

1949 POWER WAGON WRECKER, 1952 Ford wrecker, 1947 Dodge wrecker, 1942 Dodge 4x4 wrecker, 1952 Chevrolet pickup, 1952 Ford pickup, ¾ and 1 ton, 15 other pickups to choose from. Selection of all types of trucks. We trade for anything of value. Michigan Auction Mart, Lake Orion. Phone MYrtle 3-4631

20 FT. SEMI-TRAILER, OPEN TOP, good condition, good tires, $225. OR 3-8634.

'49 DODGE TRACTOR SADDLE tanks & fifth wheel, $400. FE 8-0136.

Truck Specials
Full Price!

'51 Chevrolet ½-ton pickup....$695
'50 Chevrolet sedan deliv.....$695
'51 Chevrolet sedan deliv.....$795
'51 Chevrolet C.O.E. tractor ...$795
'51 Dodge ½-ton panel $695
'49 Ford ½-ton panel $395
'47 Ford ½-ton panel $295

Many More to Choose From All Bargains

MICHIGAN'S FINEST
THE BIG PAVED LOT ON THE CORNER OF WOODWARD AND 13 MILE ROAD
'42 FORD PICKUP TRUCK Holly 5-009

SEE THE NEW 1954 GMC TRUCKS
8 SPEED HYDRAMATIC DRIVE OPTIONAL ON SOME MODELS

WILSON GMC
809 S. Woodward
FE 4-4531 FE 2-9203

CHEVIE, '50 SEDAN DELIVERY, very good condition. $100 & take over payments. Call FE 4-3790 after 4:30.

'46 DODGE 2 TON DUMP TRUCK. $400. FE 5-0136.

1938 FORD, ½ TON PICK-UP, 8 cylinder, 6485 Elizabeth Lake Rd.

MODEST MAIDENS — By Jay Alan



"I want a pound of meat that weights 16 ounces!"

For Sale Trucks 56

HABEL O.K. USED TRUCKS
RECONDITIONED RIGHT IN A SEPARATE SHOP

'49 Chev.
1-TON PICKUP
Special utility body with side compartments. New paint. An "O.K." Used Truck for only—
$525

'47 GMC
A large capacity ¾-ton van. Ideal for Christmas deliveries—let it pay for itself during the season.
Only $395

'46 Dodge
½-ton Pickup

'47 Ford
½-ton Panel

'48 Dodge
½-ton Panel

SEE
The Brand New '54 Chevrolet Trucks—
NOW!

THE THRIFTY TRUCKERS LOT
JACK
HABEL
S. Saginaw at Cottage
PHONE FE 4-4546

WILLYS
1948
½-ton Pickup
$345

Larry Jerome
Rochester Ford Dealer
OL 1-9711
Open Evenings

FORD
1951
F-3 EXPRESS
New 8 Cyl. Engine
4 Speed Trans.
$795

Larry Jerome
Rochester Ford Dealer
OL 1-9711
Open Evenings

Motor Scooters 58

NEW & USED CUSHMAN SCOOTers. 12 S. Paddock. FE 4-4246.

For Sale Motorcycles 59

FOR PARTS & SERVICE ON YOUR Harley Davidson, see Harley Davidson Sales Co., 372 S. Saginaw.

1950 INDIAN WARRIOR, OWNER leaving for service. Must sell. Best offer takes it. 589 Orchard Lake Ave. FE 4-4792.

For Sale Bicycles 59A

BOY'S 26" ROADMASTER BIKE, 1½ years old, good condition. Midwest 4-2386.

24 IN. BIKE, LIKE NEW. FE 2-0079.

2 BOY'S BIKES, 20" AND 26". FE 2-1547

2 BOYS BIKES, SIDEWALK SIZE, and 24 in. 121 W. Sheffield.

STANDARD SIZE GIRL'S, BIcycle. OR 3-7262.

Boats & Accessories 60

MERCURY OUTBOARD MOTORS Sales & Service. Terms to suit you. Shorty Hook's place. 3730 Orchard Lake Rd. at Pine Lake. FE 3-3266

ORDER YOUR 1954 JOHNSON outboard motor now. Starcraft metal boats, Tee-pee trailers. Marine supplies & paints of all kinds. Owens Marine Supplies.

GIVE HIM A CHRIS CRAFT BOAT kit, $49 and up. Trailers & Gun cabinets. Tony's Marine Service, 3695 Orchard Lake Rd. FE 7-6764.

SUGGESTIONS FOR CHRISTMAS, boats, motors, trailer, water skis, cushion, boat seats, everything for the boatman! Use our layaway plan, or gift certificate.
HARRINGTON BOAT WORKS
1899 S. Telegraph Rd. FE 3-8033

225 HYDROPLANE HULL WITH instruments, $125. OR 3-1580.

MERCURY MOTORS, MOST MODel now available for immediate delivery. Terms.
GENESEE SALES
2101 Dixie Hwy. FE 3-8788

Transportation Offered 62

TRANSPORTATION PAID TO California, drive cars. FE 4-6139 or FE 3-0373.

FURN. VAN GOING NORTH, PART load either way. FE 5-6806.

LEAVING FOR SOUTHEAST MISsouri, Thursday, Dec. 10. 2 passengers. FE 2-3596.

Swaps 63

100 LB. KENMORE WARM MORNing coal heater for 2 wheel trailer, 16" wheels. OR 3-7080.

LIKE NEW KINGSTON SEWING machine, will swap for ironer. FE 2-1017.

HIDE-A-BED FOR SALE OR SWAP for bunk beds, 35 W. Kennett Rd.

'53 CHEV. 2 DOOR, FOR LAND contract, give or take difference. Manley Leach, 10 Bagley Street.

SWAP YOUR OLD SKATES ON a new pair. Visit our large toy land, skis, sleds, toboggans, pool tables, Christmas decorations. Gifts for the whole family. Open Thur., Fri., Sat. until 9 p. m. Lots of easy parking. Barnes Hardware, 745 W. Huron.

TRADE YOUR LAND CONTRACT, small house, mortgage, equity, furniture, autos, for new or used well known good house trailers.
TRAILER EXCHANGE
60 S Telegraph Open Eves.

EXCHANGE YOUR LAND CONtract (where you have sold property) for late model car & cash. H. J. VanWelt, OR 3-1285.

TRADE YOUR OLD REFRIGERAtor or anything of value on a new Crosley Shelvador. $199.00, terms, $2 per week. MY 3-3711.

1953 4 DOOR PONTIAC CHIEFTAIN sedan. Hydramatic, 2 tone, radio and extras. Trade for land contract, house or what have you.
WILLIS M. BREWER
116 Roosevelt Hotel
FE 4-5181 FE 2-8532

4 LOTS ON WATKINS LAKE RD. for late model used car. FE 2-9654.

14 MONTH OLD QUARTER horse, will swap for television set or will sell. FE 4-6525.

WILL SWAP CUSHMAN MOTOR scooter for sound movie projector. Ortonville 39F12, 2208 Allen Rd., Bald Eagle Lake, after 4 p.m.

SWAP A STORE IN ARKANSAS for property in or around Pontiac, OR 3-9155.

For Sale Clothing 64

WOMENS BLACK PERSIAN LAMB coat, mink collar latest style, worn only few times. Size 16-18. Must sacrifice. EM 3-2734.

MOUTON LAMB FUR COAT, LIKE new, medium size, reasonable. FE 2-0418.

FUR COAT, GIRL'S, SIZE 4. EM 3-3451.

SLIGHTLY USED RUST VELVEteen coat, size 12, $15; sub-teen coat, size 10, red, $10. Lady's Chicago roller skates, size 7, $10, FE 2-2307 after 6:30.

GREEN GABARDINE COAT, ZIP lining, size 16. Excellent condition. FE 2-1228.

3 SPORT COATS SIZE 14, GREY WOOL CARACAL COLLAR, $30. COVERT CLOTH, NATURAL COLOR $15. BOTH COATS LIKE NEW. CALL FE 2-1346 or 12 LBERTY MANOR AFTER 7 P.M.

MEN'S ALL WOOL BROWN OVERcoat. Size 46. FE 5-2536.

$3,500 WILD MINK COAT. COMpletely restyled after accident. $1,500. FE 7-9936.

Sale Musical Goods 65

TRAVELER AUTOMATIC PHONOgraph. Good condition. $30. OR 3-2420.

UPRIGHT PIANO, EXCELLENT cond. All mahogany. FE 2-7734.

RECONDITIONED, BEAUTIFUL, small Baby Grand piano. Gallagher's. FE 4-0566.

19" STROMBERG-CARLSON TELEvision with AM & FM radio & 3 speed record changer. Gallagher's. FE 4-0566.

RECONDITIONED MEDIUM sized piano $65 Gallagher's. FE 4-0655

USED SOLOVOX, EXCELLENT condition. $175. Gallagher's. FE 4-0566.

APT. SIZE PIANO, $150, OR 3-1525 after 6.

GUITAR AND AMPLIFIER, GOOD condition. 2041 Auburn Ave. House in rear.

PIANO TUNING & REPAIRING. Call Frank Boeberitz, FE 4-7546.

SAXAPHONE FOR SALE. FE 5-2455 after 5 p.m.

Sale Musical Goods 65

SPINET PIANO RENTALS WITH option to buy. $10 monthly. Gallagher's. FE 4-0566.

B FLAT CLARINET, COMPOSItion, nearly new, record player with metal case. FE 2-8213.

ACCORDIONS, FACTORY PRICES, rich tones, finest quality, all sizes and colors, save money. 7 Prall (off Huron), basement apt.

ACCORDIONS, FACTORY PRICES, rich tones, finest quality all sizes and colors. Save money. 7 Prall (off W. Huron), basement apt.

PIANO TUNING AND REPAIRing. Oscar Schmidt. FE 2-5217.

B FLAT CLARINET, GOOD CONdition, metal. FE 2-4718.

ACCORDIONS, 120 BASE, 49 AND 12 bass. Lessons. OR 3-8266.

Sale Household Goods 66

December Bargains

Frigidaire auto. record washer $159.50
Speedqueen dryer new. Reg. $250. Sale $199.50
Norge Heater 4-5 rooms, used $22.50
Frigidaire 7 ft. refrig. beautiful cond. $89.50
Used electric stoves $27.50 up.
many other bargains in appliances, furniture, plumbing too numerous to mention. Small down payment. Long, easy terms.
CLAYTON'S
3065 Orchard Lk. Rd., Keego Harbor.
FE 5-8811 FE 5-8974
Open 9-6, Fri. 9-9

XMAS. SPECIALS

Lino. yd. 29c. Plastic lino. ½ price
62.95 yd.: burlap inlaid, yd. 89c
Asc 4½ ft. Armstr. wall tile 13c
19c Bonny Maid inlaid tile 10c
Rubber base paint, gal $3.50
Alcohol, Hi-Test 87c
Syer's, 141 W. Huron. FE 4-3064

GAS CLOTHES DRYERS, 30 DAY free trial in your home. Philips Petroleum Co. 2625 Orchard Lake Ave. FE 2-9195.

BOTTLE GAS

100 lbs. of bottle gas installed for only $22.77 complete. Stoves converted. Quick service. Kenyon Fuelgas. 5268 Dixie Highway. OR 3-2491.

CASH FOR FURNITURE OR tools. Phone OR 3-2717.

TILE 10c
Bonny Maid Vinyl Inlaid Tile 9x9
FLOOR SHOP
99 S. Saginaw St.

STOVES BOUGHT, SOLD & EXchanged. Turner's, 602 Mt. Clemens. FE 5-0801.

MATTRESSES AND HOLLYWOOD beds all new, you save. Closed on Sat. Hilberg 82 Williams, FE 5-8633.

BARGAINS

Dining Room Set $28.50
Dresser $10.00
Oil Burner $25.00
9x12 Linoleum $3.95
New Cotton Mattresse $10.95
We Buy, Sell & Exchange
OAKLAND FURNITURE
104 S. Saginaw FE 5-523

NEW WESTINGHOUSE ROASTER with steak grill. FE5-8840 after 7.

14" Admiral combination TV $149
10" Table model TV $39.95
TV antenna, kit $9.95

WALTON TV
FE 2-2257 Joslyn Cr. Walton

CUSTOM BUILT DAVENPORT and chair, wine mohair $50. FE 4-8441.

USED TRADE-IN CLEARANCE

Washer $19.95
Sofa $24.50
Gas range $29.50
Vanity, full size bed, blond. $29.50
Davenport and chair $49.50
Elec. range, apt., ize, ... $149.50
6 pc dining rm suite, mahogany. $89.50.
GE auto washer, used 6 mos. $195.
MANY OTHER ITEMS
CONVENIENT CREDIT TERMS
THOMAS ECONOMY FURNITURE CO.
381 S Saginaw

MAPLE & OAK COMBINATION 3 pc. bedroom suite, 2609 Dixie Hwy.

TABLETOP GAS STOVE, PERFECT condition, $35. Also new Sunbeam Coffee Master, ½ price. 18 Newberry.

15 CU. FT. DEEP FREEZE, USED only 1 month. FE 5-4523 after 3.

HAND PAINTED CHINA
FE 5-8903

GOLDSPOT REFRIGERATOR, very good condition, rebuilt motor, $40. EM 3-3087.

1950 FLORENCE GAS RANGE, new condition, $75. EM 3-5406.

MONTGOMERY WARD IRONER, $40. MA 6-3008.

TWIN BEDS COMPLETE, LOUNGE chair, dining table kitchen table, girl's bicycle. FE 4-1409.

FOR SALE: REFRIGERATOR, G. E. Good condition. Ph. OR 3-8558.

SOFA AND CHAIR GOOD CONdition, $25. Mark after 6:00 p.m. weekdays.

SELLING BELOW WHOLESALE
9x12 LINOLEUMS $1.98
49c 4½ FT. WALL TILE 10c
$2.50 Inlaid Remnants ..... 69c yd.
Plastic Wall Tile..3c each
HAROLD'S 140 S. SAGINAW
FE 2-5450 FREE DELIVERY. FREE DOUBLE RED STAMPS TODAY

Used Trade-in Dept.

Framed mirrors $2.95
Large medicine cabinet $2.98
Odd chairs $1.95
Student desk $7.95
Round restaurant table $4.95
Apt. size electric stove $49.95
2 pc. living room $19.95
6 pc. dining room $49.95
Small down payment. Free parking.
WYMAN'S
13 W. Pike Only

MOVING INTO SMALLER HOME. Domestic Oriental rug 9x12 & 12x15, 10 piece dining room suite, upholstered chairs. Bedroom suite, washing machine, mangle, lamps, chairs, and odd dishes.
MRS. RAPAPORT
103 WILLIAMS ST.

EXCELLENT BUYS: AUTOMATIC washer, mahogany end table, lamp, lady's suits, dresses and fur coat, size 12 to 16, men's suits, size 42, and hunting pants. FE 5-5824.

ELECTRIC CLOTHES DRYER. Slightly marred in transit. Terrific value. Open Fri. and Sat. 'til 8 until Christmas. Use our Christmas lay-away plan. Michigan Fluorescent, 393 Orchard Lake Ave.

KENMORE DELUXE ELECTRIC range, late model, 2318 Hartford, S. of Williams Lake off Hatchery.

FOR CHRISTMAS, CUT GLASS, odd dishes, candelabra, antiques, gift items, tea wagon, etc., call MY 3-3924.

APARTMENT SIZE GAS STOVE, hot water heaters dryers, home freezers, also space heaters, easy terms. Skelgas, 2795 15 Mile Rd., between John R and Dequindre. FE 2-4316 or MUlberry 9-0114. Open Friday evening till 9 p.m.

REBUILT SINGER PORTABLES $27.50
Sewing Machine Sa!
21 E. Water St. 848

KENMORE AUTOMATIC WASHER, $150, call after 5, FE 2-7727.

ROSE T-CUSHION COUCH. GOOD condition. FE 4-0368 after 6.

USED TABLE TOP GAS RANGE. Excellent condition. Reasonable. 38½ Cadillac. After 5.

DUNCAN PHYFE MAHOGANY TAble & 5½ ft. buffet & extra banquet size leaf. $50. MI 4-4102 before 7 P.M.

BROAD LOOM CARPETING, light green 12x20 ft. $40. Dark green 9½x16½ ft. $30. MI 4-4102 before 7 P.M.

GAS STOVE, GOOD CONDITION. FE 4-7439

1 WAY PLAYER, ALSO RADIO, $6. one, $8 FE 5-8755.

5 CU. FT. KELVINATOR, EXCELlent condition. Call after 6:30, FE 4-2904.

WASHING MACHINE, GOOD CONdition, $20. FE 2-0846.

OIL BURNER $22.50. NEW COAL & wood heaters, $16.95 up. Table model radio, $9.50. Davenport & chair, $14.50. Love seat, $19.50. Chest of drawers, $16.95. Dresser, $14.95. New metal bunk beds, complete, $44.95. Oak dinette, $10.95. Furniture of all kinds. 23 Arbaugh near Saginaw St. FE 5-7321.

ALMOST NEW 9x12 BEIGE RUG and pad, reasonable. FE 4-9738.

Sale Household Goods 66

GREEN LIVING ROOM SUITE, just reupholstered, $150; 2 glass top end tables, $45; tea wagon, $45; coffee table, $20; chrome breakfast set, $75.; chest of drawers, $15; modernistic single bed complete, $65; auto. Bendix, $50; 4 bar stools, $40; poker table, $40; 30 ft. extension ladder, $15; toilet with tank, $10; 30 x40" wall mirror, $15.; Kelvinator refrigerator, $75; 4 pointer double bed complete, $25. Most items in new condition. See 87 Cherokee. FE 4-7828.

8 CU. FT. PHILCO REFRIGERAtor, modern gas range, both for $100. FE 3-8309.

DINING ROOM SUITE, $50. FE 5-3527. 801 Scottwood.

NEW CABINET SEWING MAchine $200. ¾ rollaway bed, $25; large dresser, $25; single metal bed, $3; 7 inch television, $10; kitchen wall cabinet, $5. FE 5-5146

MOTOROLA TELEVISION SET, 17 inch. FE 5-6292.

BABY BED, BASSINETTE, BATHinette, chest of drawers, play pen & 2 lounge chairs with ottoman, newly slip-covered. Best offer. FE 4-2909.

17" MOTOROLA COMBINATION radio television phonograph, $175. FE 5-7465.

CHROME DINETTE SETS. Assemble these yourself and save. 4 chairs & table, $69.50 value, $39.95. These are brand new 1953 models, Famous make. All popular colors. Come in, look, compare and be convinced of these extraordinary bargains. Michigan Fluorescent, 393 Orchard Lake Ave.

IRONRITE IRONER — CONSOLE model — demotraited in the store 9Yrl. & Sat. Reg. $274.91, special $249.95. Used TV sets, all makes, 10", 12½", 14" & 17" sizes. From $39.95. Used washers, good condition, $14.95. Motors. Used ½ & 1-6 H. P. from $4.00
The Good Housekeeping Shop
Pontiac

51 W. Huron FE 4-1555

GINGERBREAD DOLLHOUSE, $12.50, 1 pr. of girls ice skates, size 4, $4.00. FE 4-0461 before 6:00 FE 56873 after 6:00.

APARTMENT SIZE ELECTRIC stove, 2 burners, 2 bed & springs, cheap. FE 4-9541.

ELECTROMASTER RANGE, GOOD condition $75. FE 5-2946.

USED 5 ROOM OIL HEATER with blower ..... $40 & up
Used refrigerators ..... $30 & up
Used automatic Frigidaire washer $99
Used gas ranges ..... $25 & up
Used table model radios ..... $22.50 & up
Floor model Hotpoint automatic dryer ..... $199.95 & up
R. B. MUNRO ELECTRIC
20 W. Lawrence FE 5-8431

9 PIECE DINING ROOM SET, including China cabinet. FE 2-5851 after 5 p.m.

BOTTLE GAS (2) 100 LB. TANKS, install for $30.90, converting your stove included in this price. Skelgas, E 2-4316 or MUlberry 9-0114

BOTTLE GAS SPACE HEATER, floor model $71.95, cost you only $65.50. Skelgas. FE 2-4316.

AUTOMATIC WASHING MACHINE, good running condition. OL 8-5003.

CUSTOM BUILT DAVENPORT and chair, wine Mohair, $50. FE 4-8441.

MODERN GAS RANGE, EXCELlent condition, $50. FE 2-7334.

DRESSER, WRITING DESK & other household furniture. 397 N. Johnson. FE 2-7033.

THOR WRINGER WASHER, A-1 condition. $35. 858 Myrtle.

LIVING ROOM SUITE, FAIR CONdition; also chair and ottoman, 316 S. Anderson. FE 4-6958.

FRIGIDAIRE 50 LB FREEZER, and Kelvinator electric stove, 5479 Clarkston Rd.

USED REFRIGERATOR, EXCELlent condition, can deliver, FE 2-1427.

COLDSPOT REFRIGERATOR, $50; electric stove, $50; electric 66 gal. water heater, $40. EM 3-2321. Call after 4 p.m.

ANTIQUE DROP LEAF WALNUT table, Nesco roaster & stand, coal stove for cabin. EM 3-4535 before 5 p.m.

1 FUEL OIL STOVE HEAT 4 room capacity. Call after 5 p.m. OR 3-6739.

MODERN GAS RANGE, EXCELlent condition, $50, FE 2-7334.

MOTOROLA CONSOLE TV WITH half doors, complete with antenna. $125. EM 3-3941.

RCA TV, $175.; MAHOGANY leather top step table, $30. Nantucket rocker & stool, $65.; leather-top mahogany smoker stand, $10; Fireplace mirror, $15.; silver & crystal table lamps, $40; Electrolux sweeper, $20. FE 2-0366. EM 3-3892.

3 PIECE BLOND OAK BEDROOM suite, complete with Simmons springs and mattress. FE 5-4486.

LAWSON SOFA, GOOD CONDItion. Perfect style for slip cover. OR 3-2662.

BEDROOM LIVING SUITE, chrome dinette radio, washer, electric range and lawn mower & etc. FE 4-4853, 146 S. Merrimac.

ELECTRIC STOVE, USED VERY little, no wiring. 384 Osmun.

COUCH & CHAIR; 2 LEATHER chairs, like new. FE 4-8051.

WAYNE GABERT'S APPLIANCE SPECIALS

Maytag washer, bullnon rolls. A-1 ..... $49
Kenmore washer, A-1 ..... $39
$259.95 Hamilton clothes dryer $199
3 speed record players $29
$139.95 Duo-Therm console oil heater, 5 room capacity $89
GE ironer, open ends, new $49.95
Hoover vacuume cleaners, 20 per cent off.
Many others to choose from
121 N. Saginaw St. FE 5-6189
Up to 24 months to pay

LINOLEUM, 9x12, $3.95
Reg. $4.98 house paint ..... $2.50 gal.
Jack's Linoleum, 183 N. Perry

DUNCAN-PHYFE DINING ROOM suite, 8 pieces, drop leaf table. Reas. 831 Glendale.

DINING ROOM TABLE, WITH 6 chairs, buffet, $50. 62 N. Telegraph Rd.

BEAUTIFUL CARVED ANTIQUE library table, in perfect condition. Farmington OS1073 after 6 p.m.

SHOP SUBURBAN & SAVE

Where your dollars have more sense at the L & S SALES CO. The Big Red barn, 3345 Auburn Rd., 1 mi. E. of Auburn Heights, 2 acres of free parking.
NEW AND USED
Beds of all kinds and sizes, Lamps, table and floor, China closets, TV Sets and radios, Refrigerators, all kinds, Ranges, gas and electric Heating stoves and oil space heaters Chrome dinette sets, Chest and dressers, Bedroom suites, Living room suites Dining room suites, etc.
COME OUT AND SHOP
L & S SALES CO. FE 2-2866

REBUILT MAYTAG & ABC WASHing machines. 544 Going St.

BENDIX ELECTRIC CLOTHES dryer. Good condition. 6387 Hatchery Rd., Williams Lake.

ELECTROCHEF STOVE, 4 BURNers and oven, with temperature control, excellent working condition, $25. FE 7-0429.

ONE RUG 9x12, AND ONE 9x10, grey tone one tone with pads, 2 matching throw rugs, $85. Also 2-piece rose frieze living room suite, $50. FE 4-0220 after 6 p. m. 58 E. Longfellow.

CHROME SET, 4 CHAIRS. ALSO drapes. OR 3-9176.

MANGLE & OIL STOVE. VERY good condition. Reasonable. 201 Voorhies.

HOTPOINT ELECTRIC RANGE—Excellent condition. $400 new, sell for $200. Midwest 4-1417.

OIL BURNER, GOOD CONDITION, $25, OR 3-0600.

FRIGIDAIRE, 6½ CU. FT., GOOD condition, $50. FE 3-2196.

EASY IRONER, GOOD CONDItion. MA 5-0011, after 4 p. m.

NORGE REFRIGERATOR, GOOD condition, 16 Henderson St., FE 2-0660.

WESTINGHOUSE ELECTRIC range, automatic oven, timer & clock, $30. 9 foot refrigerator $50. FE 4-2946.

LOVESEAT, 1 PR. GOOSEFEATHer pillows, floor lamps and table lamps, FE 5-3032 after 5:00.

Turn finder through a Lost ad! Yes, through Classified ads losers become finders fast! Call FE 2-8181.

Sale Household Goods 66

KALAMAZOO ELECTRIC RANGE, used 6 months, FE 2-8891.

3 PIECE BEDROOM SET, $69.00, FE 4-0395, after 6 p.m.

Office Equipment 67

GREY METAL OFFICE DESKS, like new, FE 4-8947.

Christmas Gifts 67A

8 M/M REVERE RANGER movie camera with 2.5 lens and Bertram light meter. Less than 1 yr old. Call FE 3-1667.

NEW PING PONG TABLE, ¾" plywood top, $47 value for $30. FE 5-8716.

BEAUTIFUL KENTUCKY CHERRY la y su an round table, 60", $195. EM 3-2080.

BOY'S BLACK PRECISION roller skates, plastic rollers, size 7, like new; also 16 MM camera, 3.5 lens, 2 magazines. FE 7-6040.

CORY PORTABLE ELECTRIC DISHWASHER — New, 40 per cent off. OR 3-9197.

A-1 LIONEL ELECTRIC TRAIN — Ortonville 39F12, 2208 Allen Rd., Bald Eagle Lake after 4 p. m.

GIRL'S CHICAGO ROLLER skates, size 3. Child's electric photograph. OR 3-2306.

BRAND NEW PORTABLE SEWing machine Reduced. 2653 Leach Rd. after 4:30. FE 4-8979.

8 MM BELL & HOWELL MOVIE camera, misc. equipment. FE 3-1718.

LADIES EASTERN STAR RING, size 4. OR 3-1478.

BEAUTIFUL RHINESTONE jewelry made to order. FE 5-8943.

AMERICAN TRIUMPH CORONET with case, Scout uniform size 12-14, $8. Boys Chicago roller skates, size 8, $10. Pool table, 23x42, $8. FE 2-8714.

BEAUTIFUL HANDMADE APRONS & hand crocheted pillow cases. North door of office, City Market.

DELUXE SPEED QUEEN IRONer, 2 pair of shoe roller skates, size 4 & 8½. All new condition. FE 5-2832.

48 CUP DRIPOLATOR
FE 2-4380

GIFT APRONS FOR SALE OR made to order. FE 2-8782, FE 2-7329, 85-83 S. Jessie St.

JOHN DEERE FARM TOYS
"Just like dad's"
Priced from $1.25 to $2.65
Also the nifty little tractor tricycle $26.95
Pontiac Farm Supply
2211 Pontiac Rd. FE 4-6140

AMERICAN FLYER TRAIN & Access. mounted on 90" table; 1 pr. boy's ice skates, size 6; 1 pr. Sealbeam fog lights, in good condition FE 2-9404.

WONDERFUL BUY IN A LUScious warm attractively styled mouton lamb coat. Size 10. FE 3-9082.

ATTRACTIVE YELLOW GOLD ring set, wedding band has 10 gleaming diamonds set in white gold, a set she'll be proud to wear. Reasonable. FE 4-7297.

REAL WESTERN COWGIRL OUTfit, grey gaberdine, white trim, white hat, jacket all size 10. A gift she'll simply adore for hayrides & square dances. Suede shoe boots, size 8, and other pretty clothes, all small sizes. FE 5-9082.

Sale Miscellaneous 68

STOCK REDUCTION SALE

Fir 2x6's 6c lin. ft.
Fir 2x8's 8c lin. ft.
Fir 2x8's 12c lin. ft.
Sheeting Boards, $75 per M
Knotty Pine Paneling, $155 per M
½x8 Cedar Siding, $130 per M
Craftmaster Paint, $2.75 gal.
Full line of building supplies. All our prices are reasonable.
BLACKETT'S
Buliding Supplies
8161 Dixie Hwy. Clarkston
MA 5-5811

FOR SALE: RURAL MAIL BOX. Good cond. Ph. FE 2-0579 after 4 p.m.

MYERS PUMPS
½ h.p. shallow well jet pumps $99.50
Also convertible to deep wells
Shallow and deep well jet pumps sold and installed.
NO MONEY DOWN
Used pumps
KELLY'S HARDWARE
3994 Auburn at Adams FE 2-8811
Auburn Heights

REV SATIN, LATEX PAINT, EASY to apply. No paint odor. Dries in 20 minutes. Washable. 21 beautiful colors. Oakland Fuel & Paint, 436 Orchard Lake, FE 5-6150

PROMPT DELIVERY ON BLACK dirt, sand, gravel fill dirt, and manure FE 4-6640

GLIDDEN SPRED SATIN, WARwick Supply FE 4-5090.

800 SQ. FT. WHITE PINE, $80. 3 Park Place.

PLYWOOD

All kinds, plain & decorative. Kitchen cabinet doors & drawers made to order.
PONTIAC PLYWOOD CO.
146 Baldwin — FE 3-2543

KITCHEN SINKS, DOUBLE BOWL cabinet, $99.95. Also cabinets slightly damaged have exceptional values. Midwest Supply, 9 N. Telegraph, corner of Huron & Telegraph.

EXTRUDED ALUMINUM DOORS. $43 each. 24x24 aluminum windows $14 each. Pine and redwood windows & doors, reasonable FE 4-0576.

LUMBER BUILDER'S SUPPLIES

Insulation at new low price, roofing and siding. Cement and mortar. Rock lath and plaster board. Doors for interior & exterior. Paneling, W.P. and cedar. Plywood, plyscord Weldtex, etc. Windows & windowsills, flooring and siding. Our lumber is all under cover for better lumber at lower prices see us now. Free delivery.
Paul St. Cyr Lumber Co.
EMmire 3-2721, 6120 Bogle Lake Rd. Commerce, Mich

APT. SIZE GAS RANGE, 4 BURNer, $129.50 value, $69. Slightly scratched. Also several full size ranges at exceptional values. Use our Christmas layaway plan. Michigan Fluorescent, 393 Orchard Lake Ave.

FUEL OIL TANKS
FE 4-2070

ALWAYS WRECKING
Save on used bldg material, a million feet of good sound lumber, doors plumbing, sash, angle iron, brick. We deliver. Union Bldg. Supply Co. 31245 W. Eight Mile Rd., corner Orchard Lake Rd. Farmington 0265. Open daily 8:00 to 6:00, Sunday 10:00 to 2:00.

TRENCHING

Footings & field tile FE 5-8231

ALL SIZES GAS & ELECTRIC heat and cook stoves, full automatic electric ignition oil furnaces and floor furnaces, carburetors, and parts for oil burners, bottle gas tanks, hot plates and fittings for trailers and cabins.
PETRO HEAT SERVICE CO.
Associated With Trailer Exchange
60 S. Telegraph
Open Evenings & Sundays p. m.

USE OUR TOOLS, DO YOUR OWN plumbing, wiring, repairing. Complete stock soil, sewer crock and drain tile. Montcalm Builders' Supply, 156 W. Montcalm. FE 5-4712. FE 2-7620. Frl. thru Wed., 9 to 6:30. Closed every Thurs

ANCHOR FENCES, PHA APproved, no money down FE 5-4962.

2 WHEEL TRAILER OR WILL trade for good used washing machine, 62 Hudson.

GIRLS BIKE, EXCELLENT CONdition. $25. 1952 Singer portable, like new, Best offer. FE 4-0146.

SPEED-QUEEN IRONER, REASONable, 3 pr. boy's ice skates, size 9; 1 child's size ice skates, size 10. OL 2-5802.

4 NEW 700x17 6 PLY TIRES, tubes & wheels to fit GMC pickup truck. Bargain. L. L. Oberlin. 2043 S. Telegraph.

1 CAR GARAGE, LIKE NEW. Frame with front brick facing. Can be purchased cheap. Can be seen at 422 Shoreview Dr. Off W. Huron at end of busline.

TRY DISCO THE MODERN FUEL FOR FURNACES & FIREPLACES STOVES & HOT WATER HEATERS COMPARABLE TO POCAHONTAS BUT WITH HARD STRUCTURE AND VERY LITTLE BREAKAGE HOLDS FIRE WELL, SO CLEAN BURNING — WILL NOT CLINKER
BLAYLOCK
COAL & BUILDING SUPPLY CO.
61 Orchard Lake Ave. FE 2-7101

Sale Miscellaneous 68

Burmeisters
OPEN 8 A.M. TO 8 P.M.
SUNDAY 10 TO 3
LUMBER

2x4 No. 2 fir, L. ft.	7c
2x6 No. 2 fir, Lin. ft.	11c
1x12 W. pine board per M.	$95
1x10 W. pine board per M.	$90
1x8 W. pine board, per M.	$85
4x8, ¼ plyscore, each	$3.75
20 lb. felt, per roll	$2.50
2" insulation, 100 ft	$5.00
½x8 cedar siding per M.	$140
210 lb. shingles, sq.	$6.95
7x8 steel garage doors	$54.50
Sheet Rock 4x8 C&C	$2.35
Combination doors	$15.95

HARDWARE-PLUMBING
BOYDELL PAINTS
IF YOU ARE BUILDING A HOUSE DRIVE OUT TO BURMEISTER'S AND SAVE UP TO $500 ON ALL MATERIALS.
Make Sure It's
Burmeisters
Northern Lumber Co.
8197 Cooley Lake Rd.
WE DELIVER
70 Mile Radius
with 8 trucks serving you
EM 3-4650 EM 3-3996

TALBOT
Rock lath, $1.30 a bundle; 4x8 sheet rock, 8¢ ea; No. 2 box pine, $11 a hundred; No. 2 flooring and insulation 1025 Oakland. FE 4-2022.

AIR COMPRESSORS
ELEC. SEWER CLEANER, WALLPAPER STEAMER, SPACE HEATER.
CONE'S RENTAL
1291 BALDWIN FE 3-0077

HEATING — WE SPECIALIZE IN new construction or remodeling. Square ducts or round. F. H. A. Terms. Call Stan Garwood, EM 3-2080.

HOLLINGSHEAD VARIETY STORE 7 miles out Baldwin. Armstrong floor covering and Mac-O-Lac paints. We sell for less.

FOR SALE — FOUR BURNER electric range, good condition. Reasonable. 25 Collingwood.

FLOOR SANDER FURNACE cleaners, wallpaper steamers for rent. Oakland Fuel and Paint. 436 Orchard Lake, FE 5-6150.

BATHROOM FIXTURES, SOIL pipes and fixtures, automatic oil and gas water heaters, oil and coal furnaces, steam and hot water boilers, oil fired.
HEIGHT'S SUPPLY
2685 Perry St.
Phone FE 4-8431

SPACE FOR RENT IN HEATED commercial garage for bump & paint shop. Write box 85 Pontiac Press.

USED ELECTRIC MOTORS, ¼ & 1-6 h.p.; refrigerators, washers, electric and gas ranges at low prices. The Good Housekeeping Shop, 51 W. Huron

32 x 21 DOUBLE SINKS, $20.95; medicine cabinets with lights, $22.50; G. A. Thompson, Sons, 80 S. Perry.

USED ELECTRIC REFRIGS. AND elect. washing machines. Guaranteed. $39.50 up. Roy's replacement

SEARS ROEBUCK AND CO.

OPEN EVERY NIGHT 'TIL CHRISTMAS

YOU DON'T NEED CASH for CHRISTMAS PURCHASES — USE SEARS PURCHASE COUPONS

OUR CHRISTMAS GIFT TO YOU

COUPON BOOKS GIVEN WITH THE PURCHASE OF THESE FAMOUS APPLIANCES!

Purchase Coupon Books Not Acceptable as Down Payment

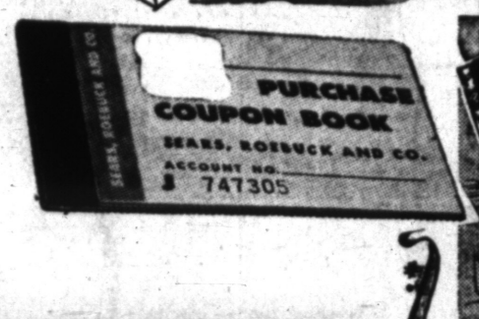

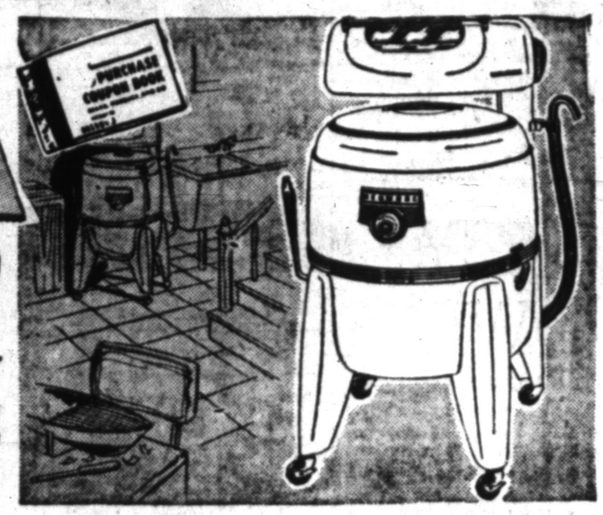

Visi-Matic Washer

Reduced From 159.95 — **144.88**

✓ JUST $5 DOWN DELIVERS IT!

It's the Kenmore with Visi-Matic wringer that adjusts to handle a hanky or a shag rug, automatically! 20-minute automatic timer with bell signal and the automatic drain pump, plus giant oversize porcelain enamel tub that houses the six-vane Duralite agitator! $10 coupon book included at no extra cost!

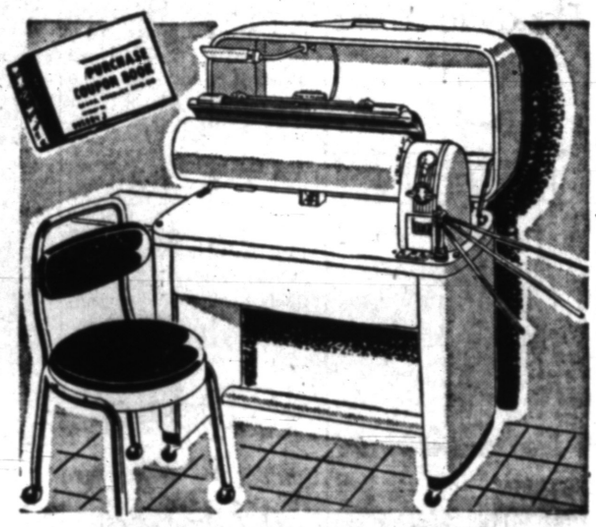

Ironer-Chair Sale!

A Regular 192.90 Value — **179.95**

✓ JUST $5 DOWN DELIVERS IT!

Kenmore Ironer and Posture Chair, both at one low price! Ironer has fingertip and knee press an shoe control. Has thermostats, 26-in. open end roll and safety pilot light . . . with full cover! $10 coupon book included at no extra cost! Buy now at Sears!



AUTOMATIC DRYER

With $10 Coupon Book — **$178** $5 Down

Installed at No Extra Charge by Detroit Edison, According to Their Schedule

No more "dark cloud" drying days . . . for you've found the silver lining with a Kenmore Dryer! What a worksaving combination gift for the housewife . . . Kenmore Washer and Dryer for years of easy service! With Kenmore's famous "Dial Control!" Buy this new Automatic Dryer today!

Kenmore Gas Dryer — *Installed by Consumers Power at No Extra Cost....* **$238**

AUTOMATIC WASHER

Sale Price Includes Normal Installation and $10 Coupon Book! — **264.88** With New Suds-Saver

JUST $10 DOWN DELIVERS IT TO YOUR HOME!

Kenmore means sparkling clean washes . . . just a touch of the dial and your work is done! Equipped with Kenmore's exclusive Suds-Saver that stores soap suds for further use! The powerful, but gentle agitator action and seven complete rinses flush out all dirt . . . a perfect match to the Kenmore Dryer . . . AND a perfect Christmas gift to be treasured for years to come! Just $10 down delivers it to your home!

$5 DOWN Delivers any Major Appliance priced under $200.00

$10 Down delivers any Major Appliance priced over $200.00

Free Dryer Installation Before Dec. 31st

By Detroit Edison According to Their Schedule! A Charge of $42 Will be Made for Wiring After Dec. 31st.

Appliance Dept.—Main Floor

PURCHASE COUPON BOOK — Our Christmas Gift to you can be used just like cash in any Sears store. For your small Christmas gifts

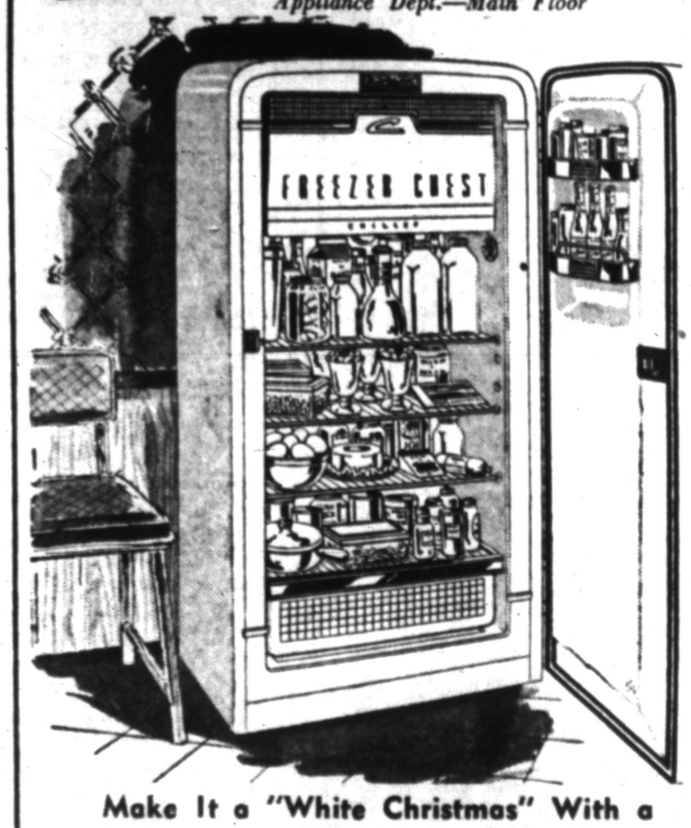

Make It a "White Christmas" With a

COLDSPOT FREEZER

$30 Coupon
$10 DOWN DELIVERS
429.95

✓ 1953 Model! Holds 679 Lbs. of Food! Coldspot

The storage capacity of this giant, new Coldspot is tremendous! Look at some of its many features. 5 food storage sections, 2 baskets, $30 coupon book, counter-balanced lid, sealed refrigeration unit, cold control. Make it an extra special Christmas by giving this beautiful new Coldspot Home Freezer!

14 Cu. Ft. FREEZER With $30 Coupon Book . . 359.95
19 Cubic Ft. FREEZER With $30 Coupon Book . . 459.95

9.2 Cu. Ft. Coldspot

WITH $10 CREDIT COUPON BOOK

With $10 Coupon Book! — **229.88**

✓ Just $10 DOWN DELIVERS IT!

Beautiful new Coldspot has bonus storage space in door! All main shelves are adjustable. Handi-bin freshens fruit and vegetables. Top to floor storage for food. Freezer chest holds 40 lbs. of frozen foods! Sparkling color-tone interior, long lasting Durabond finish! Four shelves. Also you get a $10 coupon book at this special price—just think what a wonderful Christmas gift this would make!

$10 COUPON BOOK GIVEN WITH EVERY REFRIGERATOR!

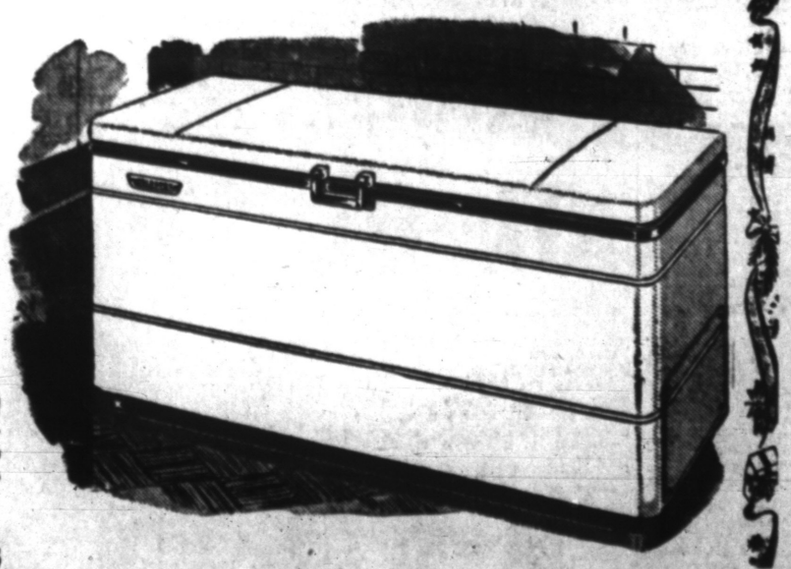

A SHOWER OF RANGE SAVINGS



YOU SAVE $25

Reg. 184.95 Kenmore **GAS RANGE** **159.95**

Just $5 Down Delivers

Change the Triple-Top to suit your needs. Uncovered it can be used etiher as a fifth burner or a griddle! 20-in. wide oven, extra large smokeless broiler, storage room! 42-in. With $10 coupon book.

SAVE OVER $40

Reg. 339.95 Kenmore **ELECTRIC** **299.88**

Just $10 Down Delivers

41-inch range. Imagine! 2 electric ovens giving you over 34 inches of usable oven space for both pastries and roasts. Deluxe Robotimer and automatic push-buttons. With $10 coupon book.



"Satisfaction guaranteed or your money back" SEARS 154 North Saginaw St. Phone FE 5-4171