Federal Court Forces Delay in Teamsters' Election

By ROBERT B. TARR
Managing Editor, Pontiac Press

MIAMI BEACH, Fla.—Teamsters from all parts of the nation basking in Florida sunshine and enjoying the luxuries of the swank ocean-front hotels this week while awaiting opening of their annual convention Monday, Friday afternoon suddenly found a big, dark cloud hanging over pre-convention affairs.

Federal Judge Bars Teamsters' Election

WASHINGTON — A federal judge today formally barred the Teamsters Union from electing national officers at its convention next week. Minutes after the order was signed, union attorneys took the case to the U. S. Court of Appeals.

The cloud was an injunction granted in Washington by Federal Judge F. Dickinson Letts, upon petition of a group of New York members, blocking next week's scheduled election of a new slate of officers of the International Teamsters Union.

ELECTION RIGGED

The petitioners claimed that many convention delegates have been improperly named, disregarding wishes of rank-and-file members of locals, and stacked to assure the election of James R. Hoffa to succeed Dave Beck as international president.

Friday night, convention delegates and officials alike were at sea as to what will happen between now and next week.

Dave Beck, holding court in the lobby of the swank Eden Roc hotel Friday night, declared that an attempt will be made Saturday to have the court set aside the order.

GO AHEAD

"If this cannot be done before next week," he said in answer to a question, "we will go ahead with the convention and transact such business as does not infringe on the court order until we can get a ruling on that."

Hoffa has his headquarters in the Eden Roc, and banners, delegate pins and general conversation gives a first impression that Hoffa is in in a walk. But across the street at the Hotel Fontainebleau, where Hoffa's strongest challenger, Thomas J. Haggerty, of Chicago, has his headquarters, there is a different impression to be gained. There, a quiet confidence prevails.

Haggerty told this newsman at his headquarters Friday night: "If this election is permitted to go ahead on schedule we believe we have the strength to win right now."

SAME ISSUE

The Haggerty forces were not a party to the petition filed by the New York Teamsters, but have been pounding away for weeks on the same theme: Hand-picked, illegal delegates.

There are said to be 108 locals whose delegates will be challenged on this score. Late Thursday the Haggerty forces won their fight for permission to inspect delegate lists. The lists had heretofore been kept secret by the credentials committee.

Barring of the allegedly illegal delegates from these locals might put Haggerty's drive across. If the contested dele-

(Continued on Page 2, Col. 3)

The Weather
U.S. Weather Bureau Forecast
Fair and Frosty
(Details Page 2)

THE PONTIAC PRESS

Home Edition

115th YEAR ★ ★ ★ ★ PONTIAC, MICHIGAN, SATURDAY, SEPTEMBER 28, 1957—32 PAGES ASSOCIATED PRESS UNITED PRESS PHOTOS INTERNATIONAL NEWS SERVICE 7c

Says Teamster Funds Used on Hoffa Cottage

Hoffa Rival Learns of Delay



AP Wirephoto

HOFFA RIVAL — Contesting Jimmy Hoffa's bid to rule the Teamsters Union is Thomas J. Haggerty (second from left) of Chicago. He is shown here with supporters, as they learned of the court-ordered delay in the Teamster election. From left to right are John Donovan of Boston, Haggerty, Edward Fadigan of Philadelphia, and Eugene Hubbard of Washington, D. C.

Orders Attack on Red Plane

Admiral Brown Directs Navy Airmen to Down Soviet Intruders

WITH THE U.S. SIXTH FLEET IN THE MEDITERRANEAN SEA (INS) — Shoot to kill orders were issued to American pilots who pursued a Soviet jet plane that buzzed a huge U.S. amphibious fleet off Turkey Thursday.

★ ★ ★

The dramatic order was issued by Adm. Charles R. Brown, commander of the U.S. 6th Fleet, to Navy jet pilots of the armada.

The intruder veered north toward Communist Bulgaria before carrier-based American jets could catch him. The fleet was only 40 miles from the Red satellite at that point.

Officials said the intruder was a twin jet with sweptback wings. It was the fourth intruder over the fleet during the weeklong NATO amphibious Exercise Deepwater.

★ ★ ★

All four intruders appeared at mid-day on a sweeping course apparently starting from the direction of the Soviet Black Sea Bessarabian areas, across Turkey, the fleet area and then Greece before disappearing toward Bulgaria.

REFUSES COMMENT

Adm. Brown refused to confirm or deny "reports" that he had ordered his jets after the stranger —which flashed over the fleet at a 600-mile-an-hour clip.

★ ★ ★

But radio orders were relayed to carriers of the fleet in plain language—because with the jet intruder overhead, Brown did not have time to code his message.

Specifically, the admiral messaged Rear Adm. Clifford H. Duerfeldt, commander of the carrier division, that possibly hostile aircraft were heading toward the carriers, 100 miles south of the amphibious fleet. He instructed Duerfeldt:

"If it menaces your formation, use Sidewinders to prevent photography."

Sidewinders are the Navy's non-atomic air-to-air guided missiles.

Teamsters' Officials Blast Phony Locals

NEW YORK (AP)—Newspaper reports said today that a committee of five Teamster Union executives last night in Miami Beach, Fla., urged the union to throw out officials of six so-called paper locals in New York.

The six locals, with 4,500 members, are dominated by racketeers John (Johnny Dio) Dioguardi and Anthony (Tony Ducks) Corallo.

The stories, carried by all four New York morning newspapers, said the union officials urged appointment of a trustee to run the locals.

SUBMIT REPORT

The report was submitted to Teamsters President Dave Beck and the union's 13-man executive board last night.

The report was submitted to Beck by David Kaplan, a New York economist, who is chairman of a committee named last month by Beck to investigate the six locals.

Beck was quoted as saying he has asked the credentials committee of the union not to seat the delegates from the six unions at convention until he has had time to study the report. The report recommends barring the delegates of at least five of the six locals.

★ ★ ★

The units reportedly under scrutiny are Locals 258, 269, 284, and 362—assertedly dominated by Dio; Local 275, run by Corallo, and Local 295, headed by John L. McNamara.

This local was criticized principally for straying out of its assigned field to take in grocery and air freight employes.

The newspapers said that the report condemned the other five locals, along with the officials that run them. The latter are Harry Davidoff, secretary-treasurer of Local 269; Milton Levine, president of Local 275; David Cosentino and Harry Reiss, president and secretary-treasurer of Local 284; and George Snyder, president of Local 362.

The Kaplan report condemns the six locals for signing substandard contracts which gives most of their members a bare legal minimum of one dollar an hour, and for spending so much dues on officers' salaries and expenses.

Three Hold Up Grocery Store

Police Arrest Youths Less Than 90 Minutes After Stickup

Two Pontiac youths and a Farmington Township boy were apprehended less than 90 minutes after an armed robbery of an Auburn Heights grocery store yesterday.

Oakland County Sheriff's detectives say the trio have admitted the robbery. In Oakland County Jail are Curtis Beatty, 18, of 124 S. Johnson St.; Frank Spencer, 21, of 820 Baldwin Ave., and Richard W. Beier, 17, of 28575 Middlebelt Rd.

Mrs. Ray Currell told deputies that two youths entered the market at 2653 Auburn Rd., Pontiac Township, about 2:15 p.m., with a rifle, announcing, "This is a stickup." She gave them $100.

The pair fled through a field to some woods, and were captured with the third member of the group by state police of the Redford Post, in Farmington Township.

A woman near the store had seen the boys, and jotted down their license number when she thought they were acting suspiciously.

The trio had borrowed a friend's car for their robbery, and the friend was driving the youths home. He was not held.

Atomic Blast Fired

ATOMIC TEST SITE, Nev. (AP) —The 23rd and next to last shot of the current atomic test series burst with a stunning white flash over the Nevada desert at 6 a.m. today.

Wayne County to Force Hoffa to Probe Himself

DETROIT (AP) — James R. Hoffa will be placed formally in a position next week of a public servant investigating himself.

The Wayne County Board of Supervisors has called a hearing for Thursday on Teamster Union transactions in connection with the establishment of an indigents' hospital.

Senate committee testimony at Washington has brought out that a loan of $281,000 from the Teamsters helped to set up the hospital.

John P. McElroy, publicity and personnel director of the commission's Roads and Bridges Committee, was one of the borrowers and hospital founders.

Hoffa, a member of the commission, is a member of the Roads and Bridges Committee. Commission officials said the hearing will be undertaken by this committee.

Hoffa serves on the commission as an unpaid member through political appointment.

Detroit has several indigent hospitals. The city pays them a specified rate for the care of persons incapable of paying charges.

Girard Evidence Clouds Issues

Key Point Is Whether He Intended to Harm or Scare Woman

MAEBASHI, Japan (INS) — GI William S. Girard's manslaughter trial—in recess until Oct. 3—was bogged down with three days of conflicting and confusing testimony this week which almost completely beclouded a key issue in the case:

Did the Army specialist third class "intend" to harm Mrs. Naka Sakai or was his shooting her with a spent cartridge fired from a grenade launcher attached to his rifle a complete accident? The shellpicker was shot in the back Jan. 30 at the Somagahara firing range, about 100 miles north of Tokyo.

DID HE LURE?

If the prosecution can prove two of its main points — that Girard lured the 46-year-old mother of six toward him by tossing spent cartridges for her to gather and that he deliberately aimed at her before firing—it will have established "intent."

This could mean two to 15 years in prison for the 22-year-old Ottawa, Ill., soldier.

If, on the other hand, the defense can prove that Girard did not entice the woman and that he aimed his rifle over her head —it can establish that Girard meant only to warn her off and not to harm her.

This could result in what amounts to a reduced charge of negligence which carries only a maximum fine of $139.

Under Japanese law, unlike that in the U. S., Girard would be absolved of the charge "bodily injury resulting in death" if intent is not proved. Intent is provable in two ways—that Girard knew of "reasonable likelihood" that the woman might be harmed by his shooting at her and that he actually intended to cause bodily harm.

BOTH POINTS FOGGED

The week's hearings—two on the scene at hill "655"—have left a dense fog over both points. They produced three different versions of each point — that offered by Girard himself, that offered by his "buddy" — Specialist Third Class Victor N. Nickel of Inkster, Mich., and that offered by shellpicker Hidetsugu Onozeki.

Girard said he "never threw brass" to entice the woman and that he held his M-1 rifle at his hip when he fired the fatal shot, pointing his gun upward and clearly over Mrs. Sakai's head.

President Says He Sent Troops to Uphold Union

Denies Russell Charge That GIs in Little Rock Act Like Nazis

NEWPORT, R. I., (INS)—President Eisenhower said today he would have been acquiescing in "dissolution of the union" if he had not sent Army troops into Little Rock.

The chief executive took angry issue with a charge by Sen. Richard Russell (D-Ga) that the Army forces in the Arkansas capital have employed the tactics of "Hitler's Storm Troopers."

He declared that school integration would have gone along "smoothly and quietly" in Little Rock if Gov. Orval Faubus had not used the National Guard to bar Negro students from Central High School.

He said that his failure to use the Army to enforce court-ordered school integration would have been "tantamount" to acquiescence in anarchy and the dissolution of the union."

In Little Rock Gov. Faubus said it would be "a very pleasant development" if Central High School were closed while federal troops are there.

He also said he probably is "a scapegoat for President Eisenhower" and the President "seems to be in difficulty."

This is the first time Eisenhower had spoken out on the continuing crisis in Little Rock since his speech of last Tuesday night explaining his action to the American people.

Russell had charged in a lengthy

(Continued on Page 2, Col. 5)

Low as a Snake



AP Wirephoto

BIG MOUTH — Puffy-faced Silver, a Weimaraner in Miami is being consoled by his master, Bruce Sjogren, 4, after the dog entered some shrubbery to recover a ball. He was bitten by a cottonmouth moccasin, but veterinary said his recovery is likely.

'Lotsa Work — But It's Fun'

Little Kids in City Like School Days

By SYLVIA de STEIGER

The little kids in Pontiac like school.

This generalization is made after spending a day in five different kindergarten and first grade class rooms throughout the city.

If you ask the kids, they will tell you they "have lotsa work to do but it's fun anyway cause we're learning too."

Briefly, Pontiac kindergartners learn to: follow many types of direction; stimulate and satisfy their curiosity; contribute their abilities to a large group and find satisfaction in their achievement; respect other's property and develop self-reliance and leadership.

They also learn to broaden their interests; control their emotions; listen; develop coordination and become creative.

Learning to read in the first grade is tops on the list along with many other lessons, but let the kids tell the story themselves of why they like school and what they are learning.

"I just love it," exclaimed Michael Stanley Allen, 80 Collier Dr., when asked what he thought about first grade. "It's better than kindergarten cause we have workbooks now and we draw lines from one picture to another one on the other side of the page to connect the things that belong together.



MICHAEL

"You know, like a table goes with a chair and stuff. I guess about the only thing we can't do in school is chew gum and that's just a rule," Michael explained.

★ ★ ★

A blue - eyed dimpled blonde first grader by the name of Linda Heard, 2710 Dixie Highway, likes school because "our room is so pretty with all the different colors. We also make numbers and learn to count, and do an awful lot of work in our workbooks. Singing all those cute little songs is fun too. I want to be a mama when I grow up and I think I'd like to have two babies." she said coyly.



LINDA

★ ★ ★

"I want to come to school to learn something. When I get big I want to be a doctor and help all these little people who get sick. Then I can fix them up," says first grader Larry Pilgrim, of 45 Warner St.



LARRY

"I like the first grade because our room ain't dirty. In kindergarten all the children used to throw paper on the floor and it made a terrible mess. I also like first grade better because we learn to read and print and I can even count to 21 now," Larry proudly remarked.

★ ★ ★

Little Claudia Frazer, of 3280 Baldwin Ave., likes school better than staying at home because "we hear all of those darling little stories from our teacher and then we get to tell our own stories with pictures. It's fun to play on the monkey bars outside but we little children should never fall cause we could even break a arm or leg. I like the little tables and chairs in our room too." she added.



CLAUDIA

★ ★ ★

"I like school because there are so many boys and girls to play and work with and at home, the boy next door always wants to play with me and that's not fun all the time," says Freddie Arnold, of 660 W. Walton Blvd.



FREDDIE

The freckle-nosed redhead who wants to be a policeman believes "First grade is much more fun too because we get to look at lots of books and color in them too more than kindergarten."

Renee Hudson, of 249 W. Wilson Ave., thinks meeting new friends

(Continued on Page 2, Col. 2)

Fear 69 Dead in Storm

NAHA, Okinawa (INS) — As many as 69 persons were feared dead in the wake of Typhoon Faye, the worst storm to hit Okinawa in recent years.

Senators Hear Robert P. Scott of Pontiac Local

Testifies About $14,000 Spent on Lake Orion Summer Home

Pontiac Teamsters, although they did not know it, furnished $14,000 through Pontiac Local 614 to remodel a summer cottage at Lake Orion for Teamster boss James R. Hoffa.

This was the testimony of former Local 614 Vice President Robert P. Scott yesterday before the Senate Labor Rackets Committee in Washington.

Scott, who was secretary-treasurer of the Michigan Federation of Labor from 1946 to 1952, lives at 31 Bloomfield Terrace. He said Hoffa arranged to get him his job with the local and then got him elected to the MFL post.

He said Local 614, then under the leadership of Daniel J. Keating and Louis C. Linteau, both later convicted of extortion and sent to prison, shelled out the local's funds for the cottage remodeling at 1648 Allendale Dr.

In May of this year, the cottage was so valuable that Hoffa was able to raise a $12,500 mortgage on it.

★ ★ ★

Several Pontiac Teamster members also revealed to The Press today that a local asphalt paving company bought labor peace with Local 614 in 1941 by paving a tennis court at the cottage without charge to Hoffa.

PAID 'RELUCTANTLY'

The Teamsters, who asked that their names be withheld, said they were paid for their work "reluctantly" because the job boss said the paving job was being done for "sweet charity."

★ ★ ★

One of the men said that when he insisted on being paid time and a half for Saturday work with his own truck, he was blackballed by the local and could not get any more work from local contractors. He said he finally had to sell his truck and take work as a driver.

In his testimony yesterday, Scott, who started in Pontiac 30 years ago as a barber and now is on the State Board of Barber Examiners, said $1,400 of Local 614 funds were used to fly Mrs.

(Continued on Page 2, Col. 6)

Warmer Weather Predicted Tonight

The U.S. Weather Bureau predicts somewhat warmer tonight, with a low of 38 degrees.

Sunday will be sunny and warmer with the thermometer reading a high near 68. Fair and warmer is tomorrow's forecast for Indiana, Ohio, Upper and Lower Michigan.

The lowest temperature preceding 8 a.m. in downtown Pontiac was 36 degrees. The mercury rose to 62 at 2 p.m.

In Today's Press

Church News	7-9
Comics	16
County News	4
Editorials	6
Home Section	17-25
Obituaries	26
Theaters	12-13
TV & Radio Programs	32
Women's Pages	10-11

2 Youths Knifed at Grid Contest

Oak Park Police Report Another Boy Beaten at High School Game

Two boys were stabbed and another beaten in separate scuffles during a Lincoln High-Southfield High football game at Jefferson Jr. High School, in Oak Park Friday night, according to Oak Park Police.

The first incident occurred at about 8:25 p.m., said officer Jack Carr. He was on duty at the game when 16-year-old James R. Dowen, of 1337 W. Marshall S.T. Ferndale, ran up to him and shouted, "I've been stabbed.

He pointed out his assailant who was apprehended after a short chase on foot. Dowen was taken to William Beaumont Hospital, Royal Oak, and treated for a chest wound described as being about 1½ inches deep. The wound was inflicted by a knife, said police.

His attacker, a 14-year-old boy, is being held at the Oakland County Children's Home.

Around 10 p.m., two Southfield boys, Bernard D. Willis, 16, of 29975 Telegraph Rd., and Ted W. Mitchell, 14, of 29915 Telegraph Rd., were attacked by a group of about 15 boys as they walked to their car.

Willis was stabbed in the back with what police believe was an ice pick, while Mitchell was hit on the head from behind and beaten.

Both were treated by Dr. Donald M. Turner, of 24109 W. 10 Mile Rd., Southfield, after they reached home.

Macomb Bandit Slain After Cafe Stickup

MT. CLEMENS (INS) — A bandit was killed in a gun duel with two Macomb County Sheriff's officers early today shortly after he and two companions held up a Harrison Township tavern.

Officers identified the dead man as William Allen, 37, of Mount Clemens.

Allen's ex-wife, Mrs. Doris Morris, 33, of Roseville, and his roommate, 26-year-old Erwin Wurtz, were held on charges of armed robbery in the $300 holdup of Tassie's Tavern at 35410 Jefferson.

★ ★ ★

Seventeen shots were fired in the gunfight in front of John's Lumber and Hardware Co., at 34151 Gratiot, but Allen was the only person hit. He was struck twice.

The Sheriff's officers, Larry Spikes and William Balfour, said the bandits pulled their car to the side of the road during a chase after the robbery.

Spikes said he walked up to the auto and ordered the three to get out with their hands up when Allen opened fire on Balfour, who was standing beside the scout car.



By E. H. SIMS

Are winters getting colder or warmer? What is the reason for the present trend?

Most weather experts agree that winters are slowly and steadily becoming less severe. It is true, then, if grandpa says it was colder when he was a boy—but not much colder.

The experts differ as to why the weather is warming. But the ice extending from the poles is steadily receding and the survival line for many plants and trees is steadily moving northward in this hemisphere, southward in the southern hemisphere.

One theory is that the trend is being caused by sun spots. Whatever the cause, the process is very slow, and a change of one degree in an annual average takes years to be realized.

The Weather

Full U.S. Weather Bureau Report

PONTIAC AND VICINITY — Sunny and somewhat warmer today, tonight and tomorrow near 68. Light variable winds, mostly easterly, today and tonight.

Today in Pontiac

Lowest temperature preceding 8 a.m. 36

At 8 a.m.: Wind Velocity 3 m.p.h.
Direction: East.
Sun sets Saturday at 6:19 p.m.
Sun rises Sunday at 6:26 a.m.
Moon sets Saturday at 9:46 p.m.
Moon rises Sunday at 12:53 p.m.

Downtown Temperatures

6 a.m.	36	11 a.m.	55
7 a.m.	37	12 m.	58
8 a.m.	43	1 p.m.	60
9 a.m.	50	2 p.m.	62
10 a.m.	52		

Friday in Pontiac

Highest temperature	59
Lowest temperature	36
Mean temperature	47.5
Weather: Fair.	

One Year Ago in Pontiac

Highest temperature	70
Lowest temperature	44
Mean temperature	57
Weather: Sunny.	

Highest and Lowest Temperatures This Date in 85 Years

87 in 1905 — 34 in 1932

Friday's Temperature Chart

Alpena	54	34	Los Angeles	84	66
Baltimore	62	41	Marquette	54	42
Bismarck	72	48	Memphis	75	57
Brownsville	87	68	Miami	82	75
Buffalo	52	32	Milwaukee	55	35
Chicago	55	46	Minneapolis	64	41
Cincinnati	64	41	New Orleans	77	64
Cleveland	58	40	New York	60	45
Denver	82	54	Omaha	67	43
Detroit	57	35	Phoenix	100	72
Duluth	58	34	Pittsburgh	59	35
Fort Worth	81	59	S. Francisco	72	62
G. Rapids	58	32	S.S. Marie	51	29
Houghton	56	35	Traverse C.	54	28
Jacksonville	82	72	Washington	62	45
Kansas City	70	48	Seattle	73	57
Lansing	61	34	Tampa	84	71



AP Wirephoto

PRINCE RECOVERING — Prince Alexandre of Belgium smiles as he is pushed by his mother Princess Liliane DeRathy, accompanied by his father, Leopold, former King of Belgium, in the yard at the Children's Medical Center at Boston. The prince underwent an operation recently to correct a defect in the main artery leading from his heart.

Little Kids in City Like School Days

(Continued From Page One)

in kindergarten the past 2½ weeks has been lots of fun.



RENEE

"I've learned my name, and my sister's, brother's, daddy's, and mother's too with the funny little song we sing with finger motions that our teacher taught us. In school we drink milk every day and that teeter totter, horsey and buggy and playhouse keeps us pretty busy all day," Renee explained.

★ ★ ★

First grader Myron Borders, of 233 S. Johnson Ave., pointed out: "We learn to share and we mustn't talk unless it's our turn and of course, we're not supposed to be absent. We work and play together and help the teacher do all sorts of things like hanging paper on the boards. We hang up our clothes too. I guess we are just learning to be good citizens."

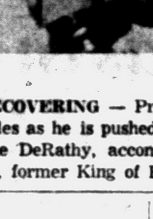

MYRON

La Netta Rollison, of 3584 Baldwin Ave., likes the monkey bars and learning to read and write best in the first grade this fall.



LaNETTA

"There are lots more toys and books to use in school and I really like learning about all those farm animals. We sure do learn lots in one day," LaNetta said.

"I like school because we clean up," says Bertha Reid, of 18½ Lull St. "We also cut with the scissors and we can't do that at home.

"Washing up around the room and washing dishes is a lot of work but I like that too. We learn to be good children and that's what we have to do," she said.



BERTHA

★ ★ ★

Grieg Humphries, of 2964 Dixie Hwy., really thinks it's great to be able to go to the school library now that he is in first grade.

"Last year, we just had a few books in the kindergarten room but now that we are learning to read we go where all of those big kids go to read and learn lots of things.



GRIEG

"I like the slide outside but there are three rules we have. We can't slide down the pole, we can't walk up the edge and we can't run up or down the slide. But, I think they are good rules because if we didn't mind them, then we might get hurt. If I got hurt I couldn't be a doctor and take care of babies like I want to," Grieg explained.

In the British protectorate island of Zanzibar off the African East Coast, the only profitable industries are processing of clove and coconut oil, and manufacture of soap.

Federal Court Orders Teamsters Not to Vote

(Continued From Page One)

gations are seated, Hoffa probably has the election cinched.

Pontiac Local 614 is among those whose delegates face a contest on this score. Another is Miami Local 390. The local is under a trusteeship. Protests have been growing here over the manner in which delegates were arbitrarily named by the president, under the trusteeship. It is a familiar pattern.

It is a pattern which opponents of Hoffa have vowed to do away with if they are successful in their bid for union control.

Pontiac's four delegates, who face a fight for their seats in the convention, had not registered here by Friday night, so far as could be learned.

★ ★ ★

Pontiac delegates are Leaun Harrelson, Floyd Harmon, Alvy Bush and Frank Orsini. Their right to vote in the convention will be challenged by the Haggerty forces, along with those from many other "trusteeship" locals.

There will be about 1,850 voting delegates in the convention. Haggerty believes he has 900 sure votes as the opening nears. Events of recent weeks may have caused other delegates to possibly switch their support.

Hoffa's opponents say they could win easily if a secret ballot could be arranged. This is not easy, as the international constitution calls for election of officers "by a roll call vote."

★ ★ ★

This provision also rules out an election by mail referendum in event the election cannot be held next week. If the court order continues to block an election at this time another convention may be necessary, regardless of the expense and trouble this would entail.

In the meantime delegates and alternates enjoy the beaches, pools and other luxuries of two of the most pretentious of this area's dazzling hotels by day; crowd the bars and bright spots by night . . . and carry on a constant round of conferences, and huddles to put across their candidates.

But everyone is sort of waiting:

There'll be a convention for sure; whether or not there will be an election no one is as yet certain.

Faubus May Call Special Session of Lawmakers

LITTLE ROCK, Ark. (AP) — The summoning of an emergency session of the Arkansas Legislature in connection with the little Rock integration crisis appeared possible today in the light of Gov. Orval Faubus' latest statement.

★ ★ ★

Faubus definitely opened the prospect of an emergency legislative session last night by saying he may call the lawmakers within 10 days.

★ ★ ★

Meanwhile, the Army posted a small number of troops at Central High for the weekend — mainly, it said, to guard the buildings.

★ ★ ★

Nine Negro students completed their third full day of integrated classes yesterday and left under guard as usual when school was dismissed for the weekend.

★ ★ ★

But their guard of paratroopers was smaller, indicating that the Army considers it has the area under control. No demonstrators appeared, as they did Wednesday, the first day battle-garbed soldiers from the 101st Airbone Division escorted the nine into Central High.

Half Finish High School

WASHINGTON — The United States Office of Education says that only 55 per cent of all students who enter high school stay to graduate.

Southern VFW Post Passes Up Pledge to Flag

RUSTON, La. (AP)—Ruston post of the Veterans of Foreign Wars last night passed up the Pledge of Allegiance to the U.S. flag in protest of the federal troops in Little Rock, Ark.

Football Cheers Drown Tension at Central High

LITTLE ROCK, Ark. (INS) — Some 10,000 Little Rock citizens dissolved integration tensions into the pageantry and excitement of a football game last night at Central High School.

★ ★ ★

They were enthusiastically joined by scores of newsmen and 150 rawboned officers and men of the paratroop unit guarding the beleaguered high school.

The fans—civilian and military—were oblivious to the travail surrounding attempts to integrate Central High and concentrated on the immediate problem of extending the Tigers' winning streak to 24 games.

It was a successful evening.

★ ★ ★

Bayonets were sheathed and catcalls were for the opposition—visiting Istrouma High of Baton Rouge, La., vanquished in the fourth quarter 15-6 by the home team.

President Defends Action in Arkansas

(Continued From Page One)

telegram to the White House that the troops of the 101st Airborne Division ringing Central High had been guilty of acts of violence against the citizens of Little Rock.

★ ★ ★

Elsenhower replied: "I must say that I completely fail to comprehend your comparison of our troops to Hitler's Storm Troopers.

"In one case military power was used to further the ambitions and purposes of a ruthless dictator; in the other to preserve the institutions of free government."

TO GATHER FACTS

He told Russell, however, that the secretary of the Army would gather the facts about the alleged incidents of violence by the troops and report them to the senator.

★ ★ ★

In his telegraphic reply to Russell, made public at the Newport White House, the President said: "Few times in my life have I felt as saddened as when the obligations of my office required me to order the use of a force within a state to carry out the decisions of a federal court.

"My conviction is that had the police powers of the state of Arkansas been utilized not to frustrate the orders of a court but to support them the ensuing violence and open disrespect for the law and for the federal judiciary would never have occurred. The Arkansas National Guard could have handled the situation with ease if it had been instructed to do so."

Eisenhower said his oath of office requires him to provide protection against mob violence.

★ ★ ★

He accused Gov. Faubus by implication of encouraging the mobs outside of Central High School to "flout the orders of a federal court."

The President asserted, without using the governor's name, that the State of Arkansas had refused to "utilize its police powers to protect against mob persons who are peacably exercising their rights under the Constitution."

HARDEST SLAP

It was the hardest slap the President had taken at Gov. Faubus, who accused him in a radio-television speech Thursday night of using "police state" methods in sending the Army into Little Rock.

★ ★ ★

The President had disdained a direct reply to the Arkansas governor. The Russell telegram gave him an opportunity to respond to the Faubus charges, however.

There was still no indication from the White House as to how long the Army and National Guard troops would remain in Little Rock.

Eisenhower is flying back to Washington for the Tuesday meeting with a delegation of Southern governors, who want him to pull out the Army at the earliest possible moment.

Fails to Appear in Court

Layne Misses His Signal

DETROIT (AP)—Bobby Layne, in effect, missed his signal.

As a result, a judge became annoyed and the Detroit Lions' star quarterback also failed to get an early trial of his drunk driving charge.

At the request of the Lions, Traffic Judge John D. Watts set up the trial for yesterday in place of the scheduled date of Oct. 17.

★ ★ ★

The Lions, who open their National Football League schedule against Baltimore tomorrow, pleaded that Layne was "nervous and upset" over the pending trial.

But when court was called, Layne failed to appear.

Beforehand police officers had been routed from bed after their midnight shift in order to appear. Assistant Prosecutor Clifford J. Bird was called from home, interrupting preparation of his speech for an evening banquet. Judge Watts gave up plans to watch his son play in a high school football game.

The apologetic Lions explained to the court that Layne's lawyer was tied up in a meeting and could not make the trial.

★ ★ ★

Judge Watts, in sharp tones, told the policemen and Bird: "Next time they ask that the date be moved up I will contact you men first and see if it's agreeable with you."

The Oct. 17 trial date stands. Layne, who was arrested Sept. 17, is free on $150 bond.

Ex-Child Actor Faces Non-Support Charges

LONG BEACH, Calif. (AP) — Frankie Darro, 39, former child actor, will be tried Oct. 22 on charges of failing to meet support payments to his 11-year-old daughter.

★ ★ ★

Darro told Municipal Court yesterday that lack of work was the reason.

★ ★ ★

His former wife, Betty M. Cranborne, 36, filed the charges.

Claims Teamster Funds Used on Hoffa's Cottage

(Continued From Page One)

James Hoffa and Mrs. Owen (Bert) Brennan, wife of Hoffa's chief lieutenant, back and forth from Detroit to Iron River, where Hoffa has a 140-acre hunting lodge.

Scott's statement to the Labor Rackets Committee also involved a former Pontiac resident, Earl Kehoe. He said Kehoe, an investigator for Wayne County Judge. George B. Murphy's labor rackets grand jury, slipped information on secret testimony before the grand jury to him to pass on to Hoffa.

★ ★ ★

Murphy at the time was investigating Teamster racketeering in the Detroit area and lated indicted 18 officials in the Teamsters, Riggers and Electrical Unions.

AIDED PROSECUTOR

Kehoe is well known in the Pontiac area. He worked as an investigator for Oakland County Prosecutor Charles Wilson.

★ ★ ★

After military service, Kehoe became an attorney and is now practicing in Miami, Fla.

Scott said that Kehoe tipped him off that Detroit nightclub-owner Turk Prujansky was testifying before the Murphy grand jury to the effect that Hoffa had paid $25,000 to Orrin DeMass, then chairman of the State Liquor Control Commission, to get back Prujansky's liquor licence. The $25,000 was for the Republican Party, Scott said.

Scott also testified that he, at Hoffa's demand, successfully lobbied to kill the one-man grand jury system in Michigan for a time.

★ ★ ★

Other highlights of Scott's testimony were that Hoffa's brother, William, now a business agent for Local 614, and Brennan tried to get into the numbers racket in Oakland County.

★ ★ ★

He said William Hoffa tried to hire a man to kill him when he refused to get him into the rackets.

Scott said that he once hid Billy (William Hoffa) in a Pontiac hotel when he was being sought by Detroit Police on an armed robbery charge.

TELLS ABOUT THREAT

Scott also testified that when he broke with Hoffa and quit his job with Local 614, Hoffa threatened to break his arms and legs.

★ ★ ★

He said threatening phone calls hastened the death of his wife, who was an arthritis victim.

Scott told of receiving two calls warning him not to testify this week. The committee offered him and his family protection.

★ ★ ★

In testimony today, the Senate Rackets Committee was told Hoffa backed a Florida real estate project for teamsters that was "nothing but scrubbed oak and dry sand."

★ ★ ★

Joseph Kritch, a former teamster and salesman for the project, said that in 1956 he sold lots, 80 by 100 foot, for $150 to $545 each to teamsters.

★ ★ ★

The real estate project, called Sun Valley, near Orlando, was promoted by a Henry Lower who got a $75,000 bank loan through Hoffa and then turned around and loaned Hoffa $25,000, according to previous testimony by Hoffa.

Kritch, now a Northville auto dealer, said that teamsters who refused to buy lots, or wanted their money back after they saw the lots, were threatened by Lower with a visit from teamster goons and a trip in the "Black Maria."

★ ★ ★

Kritch also testified that Lower, before he went into the Sun Valley project had tried to organize Detroit's auto salesmen for the Teamsters in the early 1950's.

★ ★ ★

During this drive, Kritch said,



JOSEPH KRITCH

Hoffa and Lower discovered that an auto dealer named Love, in Rosedale, had a weak heart. He said Hoffa immediately ordered the number of pickets around the dealership increased from five or so to 50 to 75.

★ ★ ★

"The pickets stood around and made filthy remarks to the owner's daughter and spit at customers who brought cars in to service," Kritch said.

He testified that Lower warned the owner "They'd wheel him out in a casket."

Kritch said that Love did die during the strike and his wife blamed his death on the Teamsters' action.

Pontiac Man Robbed of $900 in Afternoon

Eli Cook, of 120 Jackson St., reported to Pontiac police that he was robbed of $900 at 5:30 p.m. yesterday while walking from the corner of Bagley and Wesson Sts.

He said a man came up behind him, threw his arms around him and took his wallet. The thief then fled on foot between houses, Cook said.

WE WILL BE CLOSED ALL DAY
MONDAY, Sept. 30
TUESDAY, Oct. 1
WEDNESDAY, Oct. 2
For INVENTORY
POOLE
Lumber—Hardware
151 Oakland

The Day in Birmingham

Griffith's 25-Year Service Earns Waterwork Award

BIRMINGHAM — A Birmingham man was honored last night by the Michigan Section of the American Waterworks Assn., for 25 years service in the water department of a municipality.

Vernon Griffith, former fire chief in Birmingham, was sponsored by Donald C. Egbert, former city manager, to receive the Edward Dunbar Rich award.

Griffith, who retired in 1955 as fire chief, is now associated with Egbert in the Southeastern Oakland County Water Authority.

While with the City of Birmingham, Griffith was in charge of the water system.

Through his efforts and guidance the system was expanded to keep pace with the rapidly growing city until it joined the Water Authority upon its formation.

Griffith received the certificate yesterday from Dr. Albert Heustis, state health director.

Formation of the Hurdy-Gurdy Players, a children's theater group, has been announced by Martha Hurd Productions, Inc., this week.

Today marks the first of the Saturday tryouts for young people from 8 to 18.

The group will become acquainted with all phases of dramatic productions. Stage work, as well as the many phases of producing a play will be taught.

Creative work, directing, costume work, scenery and makeup are among the many features included.

Mrs. Elizabeth Matthews Drake

Rosary service for Mrs. Elizabeth Matthews Drake, 75, of 2345 Cheltingham Rd., Pontiac, will be held at 8 p.m. Sunday in the Manley Bailey Funeral Home.

Funeral service will be at 9 a.m. in St. Columban Church, with burial in Roseland Park Cemetery. Mrs. Drake died Thursday in St. Joseph Mercy Hospital, Pontiac.

A native of Ireland, she had lived in Birmingham for a number of years until moving to Pontiac nine months ago.

She is survived by a daughter, Mrs. Albert Delos Rios of Lauderdale-by-the-Sea, Fla., and two sons, Joseph J., of Detroit and Albert J., of Pontiac, with whom she made her home.

DSR Commission Eyes Fare Hike

DETROIT (INS) — Leo J. Nowicki, general manager of the Detroit transit system, says he will meet with the DSR Commission Monday in an effort to head off a threatened fare increase.

★ ★ ★

The chance of a fare hike was created by the Municipal Finance Commission's rejection of a proposal to re-finance $1.2 million of the DSR's debt.

KIWANIS

Travel and Adventure Series

HIGH SCHOOL AUDITORIUM
8 P.M.

Delightful and Thrilling Entertainment

The Kiwanis Club of Pontiac presents seven of the top travelogues in the Country. These are all personally conducted, the kind that appear to capacity houses in the largest cities. Read this list then get your season ticket now. Only limited number available.

7 TOP TRAVELOGUES
SEASON TICKET $5.00

1. Tuesday, October 29, 1957 — JULIAN GROMER, "Atlantic Coast Wonderland"
2. Tuesday, November 12, 1957 — ROBERT FRIARS, "Morocco Holiday"
3. Tuesday, December 10, 1957 — KARL ROBINSON, "Madeira and the Azores"
4. Tuesday, January 14, 1958 — ROBERT DAVIS, "The Canary Islands"
5. Tuesday, February 11, 1958 — NICOL SMITH, "Europe's Toy Countries"
6. Tuesday, March 4, 1958 — STAN MIDGLEY, "Colorado"
7. Tuesday, March 25, 1958 — CLIFFORD KAMEN, "South from Zanzibar"

Get Your Season Ticket Now!

No Single Admission Tickets Will Be Sold. Tickets available from any Kiwanian or Mail Coupon below

Kiwanis Club of Pontiac
2514 Ivanhoe Drive
Pontiac, Michigan

Please send me a Kiwanis Travel and Adventure Series folder and advise where season tickets may be purchased.

NAME_____

ADDRESS_____

CITY_____ STATE_____

The whole of the net proceeds from the Travelogue series will be devoted to the work of the Pontiac Kiwanis Club in serving the youth of this and neighboring communities.

Billy Graham Preaches to Jersey Suburbanites

TEANECK, N.J. (AP)—"You look good but you have all sinned against God," said evangelist Billy Graham before a crowd of some 7,500 suburbanites last night.

★ ★ ★

"God sees your jealousy, gossiping, cheating, lying, lust. He reads your mind, sees the magazines you read," Graham said in the Teaneck Armory as he delivered the first of two sermons he plans for New Jersey audiences. Graham mentinoned the international missile race, crime and racketeering in the United States and the general unrest even among some families.

"Something is definitely wrong" he said.

★ ★ ★

Americans try to run away from "the emptiness of the soul" by using tranquilizers, going to the movies, and watching television, he continued.

★ ★ ★

The preacher urged his listeners to stop watching their TV sets long enough to take stock of their lives.

★ ★ ★

He said the world is in chaos because man is without God and the cure for chaos is the acceptance of Christ.

Racial problems, he said, are not limited to Little Rock but are also found in the Middle East, India and Japan. He called these problems "the symbol of something deeper down inside the human race that is warped."

★ ★ ★

A large number of listeners — estimated at about 500—walked to the platform and made "decisions for Christ" after the sermon.

Confidential Jury Still Deliberating

LOS ANGELES (AP)—The jury in the Confidential-Whisper magazines libel conspiracy trial enters the 11th day of deliberations today.

The six men and six women jurors have had the case since Sept. 16, although they didn't begin actual deliberations until Sept. 17 and took last Sunday off.

★ ★ ★

The six week trial was on charges of conspiring to commit criminal libel and to publish lewd and obscene material. The defendants, in addition to the two magazines, are Fred and Marjorie Meade and their Hollywood Research, Inc., and Publisher's Distributing Corp.

No Dave Becks in British Labor

Most Unions Register, Give Financial Report —and Get Tax Relief

LONDON (NEA) — There are no Dave Becks or Jimmy Hoffas in the British trade union movement. Racketeering practices such as have recently been uncovered in the Teamsters' Union in the United States are practically unknown here.

★ ★ ★

The kick-back, the pay-off, the shakedown and various other forms of labor graft are unheard of. If a British union official dipped his hands into the till he would be brought speedily to justice, held up to public censure.

The reason for this is that a majority of British trade unions are registered under the 82-year-old Friendly Societies Registry Act, and their books are open to inspection by any member of the British public.

★ ★ ★

This unique system, which has the whole-hearted endorsement of the Trades Union Congress, is now being closely studied by American racket busters with a view to its application to the United States.

PROVIDES PROTECTION

Originally set up to protect fraternal orders and sickness benefit societies, the registry now provides protection for 8,500,000 workers, representing 90 per cent of British trade union membership. Here's how it works:

Union registration is purely voluntary. No union is compelled to register or to make public its accounts, but by doing so the union automatically exempts its funds from taxation.

To be registered, a union must submit a copy of its rules and by-laws, together with the names of its officers, to the Registry of Friendly Societies, and agree to file an annual return of how its funds were spent.

★ ★ ★

The payment of a half-crown (about 30 cents) entitles any rank-and-file unionist—or any member of the British public, for that matter—to examine these union accounts, filed at the registry headquarters.

★ ★ ★

There, set out in black and white for all to see, are the sums the union has paid out as strike benefits, expense accounts for union officials, legal fees and political contributions.

City Librarian Reports Addition of New Books

Miss Phyllis A. Pope, Pontiac city librarian, reported the following books have been added to the shelves of the Main Library, 47 Williams St.

Fiction

Fuller, the Gilded Torch; Houspian, a Houseful of Love; Kennedy, Mr. Audubon's Lucy; Pawel, From the Dark Tower; Pidoll, Eroica—A Novel About Beethoven; Remarque, the Black Obelisk; Tomlinson, the Trumpet Shall Sound; Treece, the Golden Strangers; Vaughan, All Through the Night.

★ ★ ★

Mystery

Carnac, the Late Miss Trimming; Elston, Grand Mesa; Field, Powder Valley Manhunt; Stout, Eat, Drink & Be Buried.

★ ★ ★

Biography

Berenson, Rumor & Relfection; Eaton, Henry Clay and the Art of American Politics; Garraty, Woodrow Wilson; Howe, Justice Oliver Wendell Holmes—V. 1 the Shaping Years, 1841-1870; Link, Wilson—the New Freedom; Low, Low's Autobiography.

★ ★ ★

General Non-Fiction

American Welding Society, Welding Handbook; Anderson, Plants of the Bible; Ansley, Manufacturing Methods and Processes; Cass, Americanization Helpbook; Corey, Development of Markets for New Materials; Fermi, Atoms for the World; Fitts, Six Greek Plays in Modern Translation; Friedman, Martin Buber — the Life of Dialogue;

★ ★ ★

Haller, Tree Care; Keene, Modern Japanese Literature; Meyer, Low Cost Trips for the Whole Family; N. Y. Museum of Modern Art, Masters of Modern Art; Radharkrishnan, a Source Book in Indian Philosophy; Smith, Teach Yourself to Draw; Switz, Great Christian Plays; Williams, Lincoln Finds a General.

Anti-Smog Working in Los Angeles

LOS ANGELES (AP)—Comedians may have to stop calling this city "Smogangeles."

Only one smog alert has been called since Sept. 28, 1956. That one alert was called July 31 at Azusa.

★ ★ ★

The air pollution control district's war on smog apparently is paying off. Officials said yesterday the city—half way through this year's smog season—has had two bad attacks, although neither reached alert level. Last year at the same time 16 smog seiges had been recorded.

Junior Editors BIBLE QUIZ



QUESTION: Why did Moses break the Ten Commandments?

★ ★ ★

ANSWER: Moses broke the two tablets on which the Ten Commandments were written because he was very angry with his people. He came down out of Mt. Sinai carrying the tablets and saw his people worshipping a calf of gold and behaving badly. He threw the tablets down, breaking them. Then he took the golden calf they had made and burned it in the fire and crushed it to powder. Moses made atonement for the sin of his people. Then he made two more tablets of stone like the two he had broken and went back up into Mt. Sinai. He stayed 40 days and nights writing upon the tablets the ten commandments. When he came down the Israelites built a tabernacle as a holy place to keep the tablets.

★ ★ ★

FOR YOU TO DO: Memorize the Ten Commandments.

★ ★ ★

(A $10 award goes to Alma Goode, Chase City, Va., for this question. Send yours to Violet Moore Higgins, AP Newsfeatures, in care of The Pontiac Press. MONDAY: Why do volcanoes erupt?)

Photos of Sun Hailed Success

Scientist Reveals Next Project to Be Pictures of Planets

MINNEAPOLIS, Minn. (INS) — The results of photographs taken of the sun from the closest point ever before attempted were reported today to be a great success.

★ ★ ★

Dr. Martin Schwarzschild, investigator of the project which sent a balloon carrying a telescopic camera 81,000 feet into the sky, said that some 8,000 photos taken of the sun were a "complete success."

The project was made possible by the combined efforts of the Navy, General Mills of Minneapolis and the University of Colorado.

Schwarzschild said the results showed, among other things, that there are gas eddies on the sun—spots caused by turbulent movement of gasses—which were never known to exist.

★ ★ ★

The Princeton scientist said the project was so successful that they will attempt another such experiment, this time to photograph some of the planets. He said tho next experiment will make use of a 36-inch lens instead of the 12-inch lens used for Wednesday's project.

Mumps, Chickenpox Crop Up in Pontiac

Mumps and chicken pox were tops on the list of communicable diseases in Pontiac last week when 13 and 9 cases, respectively, were reported, according to Dr. John D. Monroe, director of public health.

A complete breakdown of diseases reported to Oakland County and Pontiac health departments last week follows:

PONTIAC

	Past Week	Prev. Week	Year Ago
Gonorrhea	1	1	1
Mumps	1	0	1
Rubella	0	0	2
Syphilis	1	0	0
Tuberculosis	0	0	4
Whooping Cough	0	2	5
Inf. Mononucleosis	1	0	0

OAKLAND COUNTY

	Past Week	Prev. Week	Year Ago
Chicken Pox	9	0	0
Measles	3	2	1
Pneumonia	0	3	2
Polio	0	2	4
Scarlet Fever	1	0	1
Whooping Cough	0	0	2
Mumps	13	7	1
Erysipelas	1	0	0

Eisenhower Hopes to Vacation Today

NEWPORT, R.I. (AP) — President Eisenhower hoped today for a day of complete vacation.

★ ★ ★

He hasn't had one free of work since he came to Newport Sept. 4, and aides said this is the first day that has offered a good chance.

The word at the temporary White House is that the President and Mrs. Eisenhower may return to Washington early next week, maybe Monday.

★ ★ ★

The President has arranged a Washington conference Tuesday with a committee of five Southern governors who want to discuss Eisenhower's edict which put federal troops in Little Rock, Ark., to enforce school integration.

Welcome Queen With Only One 21-Gun Salute

NEW YORK (AP)—The city will welcome Queen Elizabeth with a single 21-gun salute—not two, as originally planned.

★ ★ ★

Some officials thought tht protocol called for a second 21-gun salvo when the queen is received at City Hall Oct. 21. The first salute, which still stands, will be fired from Governors Island when the queen sails past en route from Staten Island to Manhattan.

City officials were relieved yesterday when they learned from the State Department and British representatives that a single salute is proper.

Safety experts had feared that the firing of heavy guns near City Hall would break windows and frighten people.

Says Teamplay Bridged Straits

A. B. Drilling, Crew Built Giant Span by Working Together

ST. IGNACE (AP) — Arthur B. Drilling learned more than 30 years ago as a baseball catcher that "It takes the whole damned crew to get the job done."

And that's the way Drilling, the boss, and his crew put the steel and wire together that was to become the Mackinac Bridge—as a team.

U. S. Steel's American Bridge Division schedule called for Drilling and his team to get two stiffening trusses a day in place on the suspension cables. They got four. The schedule called for the laying of four steel roadway panels a day. They placed eight.

Drilling forsook Class D professional baseball at Pine Bluff, Ark., in 1928 for a job helping to replace Arkansas bridges washed out by 1927 floods.

★ ★ ★

He started as a "punk," a man who hands a bridgeman his tools and does odds and ends. Today he is a project superintendent for American Bridge Division.

LEARNED BY EXPERIENCE

The 52-year-old Drilling isn't an engineer. He doesn't even have a high school diploma, but, as he says: "A man is bound to learn a lot in 30 years as a bridge builder."

From "punk" he advanced to full fledged bridgeman, then to foreman, assistant superintendent and superintendent.

Some of the big jobs he's been on include the San Francisco-Oakland Bay Bridge, where he became a foreman; the world's largest aircraft hangar at San Antonio, Tex., the Atomic Energy Plant at Paducah, Ky., and the Walt Whitman Bridge at Philadelphia.

Where does he go from here? To another suspension bridge, of course. This one being built by American Bridge is across the St. Lawrence Seaway near Massena, N. Y. Drilling expects to take over there next March.

★ ★ ★

Drilling doesn't like to talk about accidents. One happened to him in 1939. While he was helping build a 750-foot supply tower for the Shasta Dam he was hit by a piece of steel. "I was pretty well busted up," is all he'll say about it.

★ ★ ★

He'd rather talk about safety, which he says is built into everything now, and adds: "Sometimes it makes you wonder how you lived through the old days."

Gravity Plus Pilot's Skill Bring Convair in Safely

BILLINGS, Mont. (AP) — Gravity and a pilot's skill enabled a Western Air Lines Convair with 41 persons aboard to land safely last night after the plane's landing gear fouled.

★ ★ ★

Capt. Charles Farmer circled the two-engine craft for 90 minutes before attempting the emergency landing at Logan Field here.

Two fire trucks and an ambulance, sirens wailing, chased the big plane down the runway as Farmer touched down the tricycle wheels gently in a prolonged landing to see if they would hold. They did, and the 38 passengers aboard responded with cheers and wild handclapping.

★ ★ ★

Farmer said hydraulic fluid leaked from the wheel gear mechanism shortly after the Convair took off on a flight to Denver at 8:20 p.m., MST.

The wheels locked in a retracted position. Warning devices on the instrument panel alerted Farmer and his co-pilot, Larry Holland, and they notified field officials.

Then they circled for 90 minutes, trying to lower the gear, manually and to consume a capacity load of gasoline.

★ ★ ★

Stewardess Nancy Harvey, 23, said the passengers waited calmly and patiently. "They were just wonderful," she said later.

When their manual operations failed to lower the gear, Farmer and Holland tried a new approach. They banked and dipped the plane and the force of gravity pulled down the wheels.

★ ★ ★

Farmer said they were unable to determine before landing whether the lowered wheels would support the plane. The craft has a guide wheel in the nose and heavier wheels under each engine nacelle.

Airports Discussed

ALPENA (AP)—Some 200 persons, many of them members of boards of supervisors throughout the state, opened a two-day meeting of the Michigan Aeronautics Conference Thursday. Airport operation and financing are the principal topics.

HAMPTON SPECIALS
On General Electric, RCA Victor, Whirlpool, Philco, Sylvania, Emerson
GOOD T.V. SERVICE MEN
DO-IT-YOURSELF
Tube Tester, with expert advice.
RCA COLOR TV
Call Us—Free Home Trial.
PORTABLE TELEVISION
6 Makes—$89.95 Up
OPEN 'TIL 9:00
825 W. Huron FE 4-2525

Rah! Rah!...



That's Right, Give a Cheer for those wonderful clean clothes . . . cleaned by Gresham. They come back so soft and fresh that you can't help giving a Cheer . . .

5 Shirts Laundered for $1.13

GRESHAM CLEANERS and Shirt Laundry
Drive-In Service — Save 10% Cash and Carry
605 Oakland Ave. Branch—5 Oak Hill FE 4-2579
Open Monday thru Saturday 7 a. m. - 8 p. m.

YOUR DREAM COMES TRUE . . .
Now You Can Build a Home of Your Own Wherever You Wish . . .
. . . NO MONEY DOWN
The beautiful 3-bedroom model home that can be duplicated by you on your own lot is now open for inspection at 3390 South Rochester Road, just 2 blocks south of Auburn Road (M-59).
. . . you're invited to inspect this smart house
SMITH-CRAWFORD, Inc.
EASYBUILT HOMES
3390 South Rochester Road
OL 1-0002 Just South of Auburn Road OL 6-1226

Westridge-of-Waterford
For the Discerning — Northern Pontiac's Deluxe Suburban Community. Both Traditional and California Contemporary Display Homes Await Your Inspection.
DRIVE OUT SUNDAY 2:00 to 6:00 P. M. AND SEE MODELS
or by appointment
DIRECTIONS: Off Dixie Highway, near Waterford. Turn on Cambrook Lane to Ledgestone Drive—right to Model.
HELTMAN & TRIPP
Builders and Developers of Westridge-of-Waterford
4192 LEDGESTONE DRIVE

Your NEIGHBOR SAYS by FELICE



Beer—Wine—Liquor—Imported Champagne & Wine
FELICE Quality MARKET
FREE PARKING 238 S. TELEGRAPH

OPEN SUNDAY 10 to 4
SENSATIONAL SAVINGS ON BACK-TO-SCHOOL CLOTHES!
Visit Our Bargain Basement
GOODMAN'S
DEPARTMENT STORE
520 SOUTH SAGINAW ST.
1 Block North of Wilson Ave. FE 2-2784


SERVICE AT ITS BEST
YOUR Independent Insurance AGENT PROTECTS YOU MOST
The Insignia of Superior Service Sound Protection
DANIELS INSURANCE Agency
M. E. "Mike" Daniels
863 W. Huron St. Ph. FE 4-7644
Evening Phone MI 6-2923


Glenn H. Griffin
Sparks-Griffin
FUNERAL HOME
"Thoughtful Service"
46 Williams St. Phone FE 2-5841
24-Hour Arbulance Service

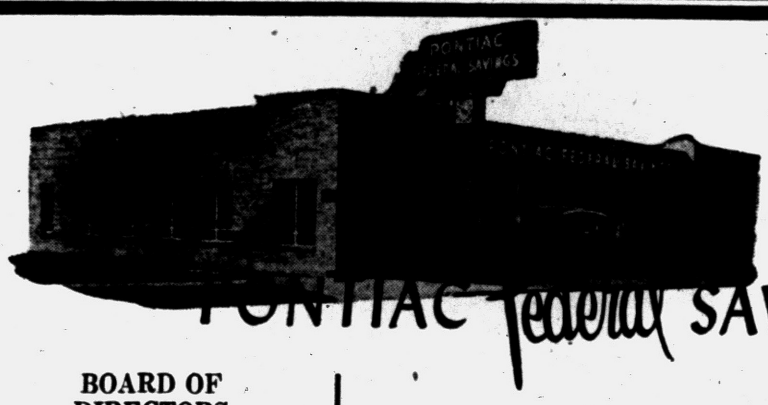
PONTIAC Federal SAVINGS

BOARD OF DIRECTORS
HON. CLARK J. ADAMS
MAHLON A. BENSON
CONRAD N. CHURCH
LOUIS H. COLE
R. CLARE CUMMINGS
JOHN Q. WADDELL
GEORGE K. ZIMMERMAN

HONORARY DIRECTOR
CHAUNCEY H. HUTCHINS

BRANCH MANAGERS
WILLIAM DIEKE ... Downtown Branch
M. M. SORENSON ... Rochester Branch
JENKENS and ESHMAN

OFFICERS
R. C. CUMMINGS ... President
M. A. BENSON ... Vice-President
JAMES CLARKSON ... Executive Vice-President and Secretary
E. W. JOHNSTON ... Treasurer
VERN McMASTER Asst. Treasurer
AUDITORS
C. BRYAN KINNEY ... Attorney

SUCCESS BEGINS WITH DREAMING
The dream, of whatever you want most in life, comes first: A home of your own, college education for your children, money for travel.

GROWS WITH SAVING
When you turn that dream into a working plan, and begin saving for it, success is on the way.

AND ENDS WITH HAVING
Few "success stories" happen overnight. Make up your mind right now to write your own success story. OPEN YOUR SAVINGS ACCOUNT AT PONTIAC FEDERAL.

Current 3% Rate on All Savings Accounts

Pontiac Federal Savings
HOME OFFICE: 761 W. Huron
ROCHESTER BRANCH 407 Main Street
DOWNTOWN BRANCH 16 E. Lawrence St.
INSURED up to $10,000
MEMBER FEDERAL HOME LOAN BANK SYSTEM





TO DEDICATE NEW HOME— The Boys Republic will dedicate its new campus and buildings on Nine Mile road in Farmington Township today. The occasion also will be the 50th anniversary of the founding of the institution. Religious guidance is an important element in the rehabilitation of youths at Boys' Republic. In top photo, the Rev. James Guinan, pastor of Trinity Episcopal Church of Farmington, leads an informal outdoor discussion. The Rev. Guinan also conducts formal services in the Republic Chapel. In the lower photo, Dr. Milton J. Huber (right), executive director of the home, leaves the new school building with one of his boys. Architecture is typical of the modernistic styling by Minoru Yamasaki, internationally known architect who designed the buildings.

Schedule Special Events

Area Churches Plan for Sunday

Rally Day, Promotions, Holy Communion, Guest Talks in View

Rally Day will be observed by some churches in the Oakland County area Sunday. Others have slated annual promotion day, Holy Communion, or special speakers.

Auburn Heights

The Sunday School of Stone Baptist Church here plans its annual promotion day Sunday, with service beginning at 10 a.m. in the main auditorium.

Out of an enrollment of 600 students in the school, 127 will receive promotion certificates. About 700 persons are expected to attend the service, which is open to the public.

Dryden

Rally Day will be observed at Methodist Church here. A program will be presented, with grade school children participating, during the 10:30 a.m. Sunday School hour.

At St. John Episcopal Church, Dryden, the Rev. Raymond E. Bierlein, vicar, has scheduled Holy Communion and the sermon to begin at 9:30 a.m. Church School also will be held at 9:30, with a 10:30 a.m. coffee hour planned after services.

Lathrup Village

Dorothy Biggs of London, England, associate secretary of the International Congregational Council and editor of the council's publications, will speak at the 9:30 and 11 a.m. services at Community Congregational Church.

Metamora

The Young People of Pilgrim Congregational Church here will sponsor three evangelistic meetings. They will be held at 8 p.m. on Sunday, Monday and Tuesday. Jim Stoutenborough of Flint will be guest speaker.

Rochester

Suzanne Craft will report on her two month's experience in living with a German family, this Sunday at the 9:30 and 11 a.m. services at First Congregational Church here.

Suzanne, with 87 other students from Michigan, left the United States the past summer to live with her "adopted" family in the Youth for Understanding Project, sponsored by the Michigan Council of Churches.



SIGN AREA MAN — Pictured, left to right, are Charles Cresswell, executive director of the Auburn Heights Boys Club; Audrey Williams; Victor Lewis, show producer and Harlan Dodge. Dodge, 35, of Royal Oak, so impressed the producers with his original songs and guitar music that he was signed to a personal management contract. The talent show was sponsored by the Auburn Heights Boys Club.

Two Youths Win Talent Contest

First place in the Audrey Williams Talent Show, held Wednesday at the Pontiac High School, went to Ray Scalf, 19, of 57 West End St., Pontiac, and Gene Tuttle, 20, of Farmington.

★ ★ ★

The two boys, who sang and played guitars, won by a narrow margin and were forced to play off with a local Pontiac quintet, the Hy-Tones.

Victor Lewis, producer of the show, which was sponsored by the Auburn Heights Boys Club, was so favorably impressed by one of the finalists, Harlan Dodge, that he signed him Friday to a personal management contract.

Dodge, 35, of 723 South Campbell, Royal Oak, played to guitar and sang original songs which he had written.

★ ★ ★

Lewis left for New York after signing Dodge to a contract. He said he would schedule a recording session for Dodge with one of the larger recording companies.

★ ★ ★

According to Charles Cresswell, executive director of the Auburn Heights Boys Club, the show was attended by 1800 people and raised over $1300 for the boys club.

The duet which won was given a savings bond as first prize.

1,000 Scouts Enter 'Roundup Jamboree'

OXFORD — More than 1,000 Boy Scouts of the Clinton Valley Council set up tents on the Paul White farm near here Friday night for a weekend "Roundup Jamboree."

★ ★ ★

Today, the boy participated in Scoutcraft events and tonight they will join in a mass campfire program directed by Sherry Mapley of Oxford.

★ ★ ★

On Sunday, there will be field services for Scouts of the Protestant, Roman Catholic and Lutheran faiths before the units break camp and head for their homes in all parts of North Oakland and Macomb Counties.

Fair at North Branch

NORTH BRANCH—The seventh annual school fair of the North Branch Township area schools will be held at the school Tuesday evening.

All schools in the area will participate.

A short band concert in the auditorium will launch the affair, after which all rooms in the high school, grade school and vocational department will be open to the public.

★ ★ ★

The fair is under the sponsorship of William Mumby, agriculture instructor, and Mrs. Vera Engstrom, homemaking teacher.

Offering Adult Classes

IMLAY CITY — The Board of Education of the Imlay City Community Schools will sponsor adult classes again this year. Classes, they announce, will be started as soon as 10 or more persons sign up in a particular course.

Courses being offered are: typewriting, sewing, driver training, public speaking, bookkeeping, leather craft and auto mechanics. Other subjects will be offered if there is sufficient public interest.

J.P. Adams to Attend Bar Convention

Waterford Township Justice of the Peace Donald E. Adams, will atend a 4-day annual State Bar convention in Detroit as the commissioner from Oakland County.

During the conference beginning Tuesday, topics relating to the workmen's compensation law, labor relations law, public corporation and taxation laws will be studied.

Various dignitaries from all over the state will attend.

Oxford Slates Special Election

Registration Deadline Tuesday for Oct. Vote on Marshall Issue

OXFORD — Oxford Township residents who are not registered will have only Monday and Tuesday to register if they wish to vote in the Oct. 31 election.

★ ★ ★

The special election will either affirm or revoke the recent unanimous action of the Township Board in rezoning to gravel the Marshall farm two miles west of Oxford.

★ ★ ★

Marshall plans to exfract the gravel and then subdivide the resulting lake property.

The Zoning Board had previously voted 3-2 against changing the 94 acres of sub-marginal land from its suburban-farming classification.

Tan Lake residents objected to the decision of the Township Board and circulated a petition requiring rural residents of the township to approve or rescind the amendment.

South Lyon Merchants to Hold Sidewalk Sale

SOUTH LYON — South Lyon merchants and businessmen are combining forces for a sidewalk bargain sale on Saturday, Oct. 5. On this day, merchants plan to mark down prices and move out onto the sidewalk to hawk their wares as in days of long ago. The Chamber of Commerce is cooperating in the venture, and prizes are being offered to lucky shoppers. In case of rain, the sale will be held the following Saturday.

Kenner Amvets Shoot Skeet in Novi Sunday

NOVI TOWNSHIP—Perry Kenner Amvets Post 76 will hold its fourth annual skeet shoot at 1 p.m. Sunday.

The shoot will take place at a range behind Trickey's Hunting and Fishing Equipment store in Novi.

Post Commander Gordon Promo has issued an open invitation to the public. Contestants are asked to bring their own rifles.

Prizes will be given to winners.

County Births

North Branch

A daughter, Alice Kay, was born to Mr. and Mrs. Philip Daubert.

Mr. and Mrs. Floyd Vollweiler and the parents of a daughter, Victoria Lynne.

State Institutions Will Sell Herds of Holstein Cattle

LANSING (AP) — Nearly 400 head of registered Holstein dairy cattle will be sold by three state institutions this fall, the State Agriculture Department has announced.

★ ★ ★

The sales follow a mandate by the 1957 legislature to state mental institutions, other than the Ionia State Hospital, to get rid of their dairy herds by 1960.

★ ★ ★

Cattle at the Coldwater State Home and Training School will be offered Oct. 24; those at the Lapeer State Home and Training School on Oct. 30, and cattle at the Traverse City State Hospital on Dec. 11 and 12.

Fire Prevention Is Theme for Slogans

NOVI TOWNSHIP — The Novi Township Volunteer Fire Department is sponsoring a slogan contest at Novi Elementary School in conjunction with Fire Prevention Week, Oct. 6-12.

School pupils will be furnished with forms which will ask for a fire hazard check in their homes. Entries will be evaluated for a proposed slogan and for results of the fire hazard check.

The campaign to reduce possibilities of a fire is under the direction of Fred Loynes, Novi Township fire chief.

Waterford Gets Its Post Office

Village Saw Location Moved From Grocery to Boat House.

For the first time in the history of Waterford Village, the Post Office will be situated in its own building, according to Postmaster Mrs. Robert Amos.

Some time next week all equipment will be moved from the present location on Andersonville Rd., to the new 26x78 foot building at 5764 Dixie Highway.

★ ★ ★

Dedication ceremonies have been scheduled for October 19, with Congressman William Broomfield (R-Royal Oak) to be the main speaker.

★ ★ ★

The post office has been shifted from grocery store to hardware, to its present location, which originally was an old boat house. It was a temporary location because no other facilities were available, and postal operations have continued for the past three years there.

Besides Mrs. Amos, there are four other employes. Eventual plans will provide mail routes throughout the village, thereby relieving the congested conditions in Clarkston and Drayton Plains, Mrs. Amos said.

Shane-Smith Marriage at Orion Methodist Church

LAKE ORION — Lake Orion Methodist Church was the scene of the recent evening wedding of Marilyn Irene Smith and Ronnie Herbert Shane.

The bride is the daughter of William Howard Smith of Flint, and Mrs. Maureen Smith of 707 Lakeview St. The bridegroom is the son of Mrs. Ruth Shane of 484 Central Ave. and the late Michael Shane.

For her wedding, performed by the Rev. Albert Johns before immediate families, the bride chose a white ballerina dress with bouffant skirt of borcade with gold threads. Her tiara was of rhinestones, securing a nosetip veil of net with applique of brocade. Her corsage was of white mums and red roses.

Sue Chambers, a friend of the bride, was the maid of honor. Jerry Kubacki served as best man.

The reception which followed the wedding at Bushman Hall was attended by 150.

★ ★ ★

Following a honeymoon in Northern Michigan the couple will reside on Dennison street in Oxford.

Walled Lake Church Cites Building Plan

WALLED LAKE — At a family dinner in Walled Lake Methodist Church recently, plans for the proposed addition were unveiled for the first time.

★ ★ ★

Chairman Robert Philip of the building committee explained the plans, which are now subject to approval by the official board, the congregation and the district location committee of the Methodist Church.

★ ★ ★

If approved, the committee hopes that ground breaking will be accomplished during the centennial celebration of the church on April 20.

★ ★ ★

During the dinner which was attended by 100 people, Harold McVey, chairman of the pastoral relations committee welcomed the Rev. John Mulder, as he begins his second year with the congregation.

Congregators to Meet

IMLAY CITY—The Congregators will meet Tuesday evening, at the church parlors. The program will be on "Christian Education," with Mrs. C. R. VanWagoner as chairman. Hostesses are Mrs. Howard Hoadley, Mrs. Walter Koenig and Mrs. Howard Lee.

Dryden Center Group Family Night Tonight

DRYDEN — The Dryden Center Cemetery Assn. here is holding its annual family night for the public tonight at Rowland Hall.

A cooperative supper will be followed by an auction sale of items donated by members of the association. Proceeds of the sale will be used for general cemetery purposes.

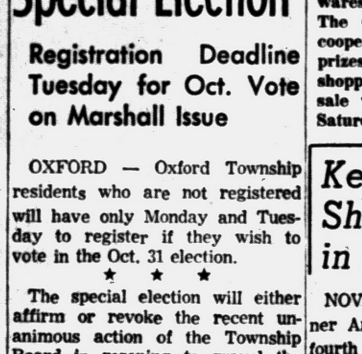

• WAREHOUSING
• FABRICATING

115 Branch Street
Pontiac

Telephones:
FE 4-0586
FE 4-9582

BEAMS — PLATE — RE RODS — ANGLES — CHANNEL — PIPE BARS AND FLATS — TUBING — SASH — ADJUSTABLE AND FIXED COLUMNS

SUNHEAT
gives you uniform performance



Laboratory-controlled at Sun's great refineries, Sunheat uniformity is constant in every gallon. Sunheat's uniform quality means efficient, unfailing operation of your burner . . . without frequent adjustments.

MADE BY THE MAKERS OF BLUE SUNOCO GASOLINE

Church's Inc.
107 Squirrel Rd. FE 2-0233

Here's ASPHALT PAVING that SATISFIES!

When you're buying an asphalt driveway or parking lot, cut-rate prices and other gimmicks can't replace the satisfaction that comes from a pavement that is properly engineered and constructed.

We provide that satisfaction; for each job of ours is engineered and installed by ASPHALT PAVING SPECIALISTS — backed by 37 YEARS EXPERIENCE and the latest equipment for all job requirements. May we give you details?

Get our FREE ESTIMATE! Phone MAple 5-4601.

ANN ARBOR CONSTRUCTION CO.
Serving the Pontiac area since 1936

The largest mirror in the world is a 200-inch disk in the Hale telescope at Palomar Observatory, California. It reflects objects four million times fainter than the dimmest star the eye can see.

MAKE YOUR TV PICTURE 7 TIMES BETTER

7 times more picture contrast, more brightness, depth, dimension and detail—that's what you get when we replace your ordinary TV picture tube with a Sylvania

"SILVER SCREEN 85"

TV PICTURE TUBE

THE NEW PRECISION FOCUS ELECTRON GUN

THE NEW PICTURE GUARD VACUUM PROTECTOR

THE IMPROVED SILVER ACTIVATED SCREEN

THE SUPER ALUMINIZED REFLECTOR

WE HAVE A SYLVANIA "SILVER SCREEN 85" TO FIT VIRTUALLY EVERY SET. AND WE USE SYLVANIA RECEIVING TUBES—THEY PERFORM BETTER, LONGER.

STEFANSKI

Radio & TV Sales & Service

1157 W. Huron FE 2-6967

• SUITS

• TOPCOATS

• LADIES' COATS

"Will Strike It Rich"

with a new look . . . The color bright-and-true look after our exclusive Fiber-Tone process. Give us a ring, or bring your garments in . . .

FE 2-6424

Garments Returned in FREE Clear Plastic Bags

Quick Service! Quick Pickup and Delivery!

Father & Son CLEANERS

OFFICE AND PLANT 941 Joslyn Ave.

Cor. Mansfield

14 KARAT GOLD Matched WEDDING RINGS

Our Reg. $17.95



BOTH FOR $12.95 Easy Terms

Georges-Newports

Jewelry Dept.

74 N. Saginaw St.

Here IS a Credit Union for YOU!

Anyone may SAVE in this Credit Union. Savers for the past 3 years were PAID

4% DIVIDEND

Get the Details

Pontiac Co-op Federal Credit Union

509-A Community National Bk.

Hal Boyle Says:

Town Named for Every President but Ike

NEW YORK (AP)—Things a columnist might never know if he didn't open his mail:

That Henry Ford, asked on his 50th wedding anniversary to give his formula for a successful married life, replied it was the same formula he had used to make his automobile successful—"Stick to one model."

★ ★ ★

That Dwight Eisenhower is the only president who doesn't have at least one town named after him.

That about 16 million people in the United States have some form of allergy.

That even in captivity all the members of a herd of elephants never sleep at the same time. A few always stand guard while the others doze.

★ ★ ★

That a survey showed 70 out of 72 persons didn't know what day of the week they were born on. And do you?

That Mary Mayo claims worry kills more people than work because more people worry than work.

That Reno, Nev., is about 100 miles farther west than Los Angeles; and Jacksonville, Fla., is farther west than Cleveland, O.

That to join the Bald Head Club of America you must have a bald spot at least three inches in diameter.

★ ★ ★

That "ragtime" music was so named because it has a ragged rhythm.

That the difference between an actor and a star, is this: "An actor looks for a job. A star looks for a property."

That a fingernail on the Statue of Liberty measures 13 by 10 inches.

That D. H. Toller-Bond says a boy becomes a man when he walks around a puddle of water instead of through it.

★ ★ ★

That only about one third of the U.S. population uses a toothbrush three times a day.

That there is a town in Mississippi called Soso.

That the bartender at the Sutton restaurant says alcohol will preserve practically anything — except secrets!

That William Shakespeare, who could act as well as write, also was regarded as a talented dancer.

★ ★ ★

That the eight tallest buildings in the United States are all located in New York City.

That Al Cooper likes to tell of the Texan who flunked an easy question on a TV quiz show. He couldn't remember whose face was on a dollar bill.

That it was Montaigne who wrote, "I have never seen a greater monster or miracle in the world than myself." And can't we all say the same thing about ourselves?

Field of Plastics Full of Marvels

Collapsible Container Could Revolutionize the Transport of Liquids

DETROIT (INS)—U. S. Rubber's new research laboratory is located on a 99-acre wooded hillside. Its four modern buildings are occupied by scientists, chemists and technicians who, in the solitude of the countryside, are doing previously unheard of things in the rubber-plastic field.

Products already being marketed include synthetic yarns for clothing, fabric and upholstery, crash panels, conveyor and timing belts, footwear, auto trim, rubber and agricultural chemicals.

One of the latest and most exciting U. S. Rubber products is a giant rubber fabric collapsible container that could easily revolutionize the transportation of liquid cargo.

The contraption is shaped like an overgrown toothpaste tube and is called the "Sealdtank." It is 56 inches in diameter, 35 feet long and holds 3,800 gallons of liquid.

★ ★ ★

The "Sealdtank" can be rolled up and stored in a small space when not in use. It permits transporting dry cargo in one direction and liquid cargo in aother, either by flat-bed truck or trailer or by rail in gondola and box cars.

U. S. Rubber officials say the "Sealdtank" will eliminate the usual "dry" return run of tank cars and trucks.

Another new development at the research center is a plastic pipe that may eventually replace iron and copper pipe for hot and cold water distribution.

Company scientists say the new pipe is resistant to high temperatures, corrosion and rust; will keep hot water hot and cold water cold for longer periods; and cost a third less than copper.

★ ★ ★

Initially, however, the new plastic pipe is being recommended for use in carrying natural gas, salt water, crude oil and chemicals.

The company also is experimenting with atomic energy and using heatless radiation to vulcanize rubber.

This is indeed a far cry from only yesterday, when "chemistry in the rubber industry was little more than using sulphur and heat to toughen rubber."

3 Airfields Outdated

SAULT STE. MARIE (AP)—Rep. Victor A. Knox (R-Mich) said the Air Force notified him that an investigation showed Raco Airfield in Chippewa County does not possess desired qualifications necessary for economical development as a bomber base. The Air Force said the same was true of Emmet County Airport at Pellston and Phelps-Collins Airport at Alpena.

U.P. Vital in Defense

ONTONAGON (AP)—Mrs. Joseph Mann, director of women's activities of the Michigan Civil Defense, told an Ontonagon County home demonstration rally Thursday that the Upper Peninsula will play a vital role in the state's civil defense setup in case of hostilities. She said the area could well be used as an evacuation center for people from large cities.

THE BERRYS

By Carl Grubert



Security for You

Record Can Be Frozen for Disability

By RAY HENRY

From D. M. of Cincinnati: "I've heard that it's possible for a person to get his Social Security record frozen to assure that eventual payments will be higher. I don't know many of the details. What's the situation?"

A worker who is seriously disabled and who is under 50 may ask to have his Social Security record frozen as of the time he was disabled. By doing so, he may assure himself of higher payments when the time comes for him to collect them. He must apply to have this freeze put on. No doubt this is what you've heard about.

★ ★ ★

From P. E. S. of Emporia, Kan.: "I'd like to get some information about the federal government's retirement plan. I work for the government. Could I write and get an idea of how I stand?"

Yes. Write to Civil Service Commission, Washington 25, D. C.

★ ★ ★

From Mrs. W. McD. of New York City: "I was divorced from my husband six months ago. I never want to see him again. If I should get a Social Security number, would it be possible for him to get my address from this record? He has been trying to find out where I've been living for several months."

The information in your Social Security file will not be given out unless it has permission from you to do so.

★ ★ ★

From J. W. W. of Clinton, Iowa: "Five years ago I moved to the United States from France. I came with the intention of becoming a citizen and have filed my first papers. If I don't actually get my citizenship papers but stay in the United States, will my right to Social Security be affected?"

No. Being a United States citizen is not a requirement for collecting Social Security.

★ ★ ★

From Mrs. W. R. of New Orleans: "I have never worked under Social Security and I doubt if I ever will. I do plan to collect payments based on my husband's Social Security record when I reach 65. Will I have to have a Social Security card and number to do so?"

No. The number is given only to a worker to help the Social Security Administration in keeping a record of the amount of earnings for which he will claim Social Security payments.

★ ★ ★

From L. G. M. of Iowa City, Iowa: "I'm drawing $73 a month in Social Security payments. Even though I'm 76, I have a part-time job and Social Security tax is taken out of my wages. I'm wondering whether I have to continue to pay the tax when I'm already getting payments."

Yes. Everyone working under Social Security and covered by the system must pay the tax

★ ★ ★

From A. T. of Oakland, Calif.: "A few months from now I'll be 65 and be entitled to my Social Security. Will it start automatically or do I have to apply?"

You must apply.

★ ★ ★

(Questions on Social Security problems may be addressed to "Social Security," in care of The Pontiac Press. Questions will be answered by mail from the Pontiac office of the Social Security Administration. There is no charge for this service.)

WHAT'S MY LINE?

INSTRUCTIONS: Each word is related to my work. Unscramble as few as possible to guess my line. Answer appears under arrow, reading downward.

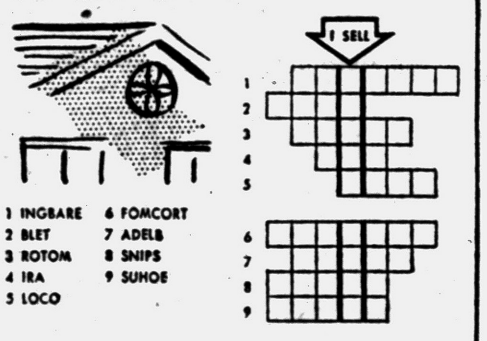

1 INGBARE
2 BLET
3 ROTOM
4 IRA
5 LOCO
6 FOMCORT
7 ADELB
8 SNIPS
9 SUHOE

Yesterday's Answer: Bell, swing, parrot, feeD, catCh, canAry, budGie, WatEr, Seed.

9-29

Man's Best Friend Cost Him $75 Fine

BINGHAMTON, N.Y. (AP)—Man's best friend?

Broome County sheriff's deputies, investigating reports of game birds being shot out of season, met Kegham Kradjian, 53, coming through a hedgerow in nearby Vestal.

Behind Kradjian trailed his faithful hunting dog, carrying a dead pheasant in his mouth.

Kradjian paid $75 fine.

for lasting beauty INDOORS and OUTDOORS



Shieldcote.

ALL PURPOSE ENAMEL

This super-tough, high-gloss enamel is easy to apply and dries quickly to a gleaming durable finish . . . withstands hard wear, repeated washings. Ideal for interior walls, woodwork, cabinets—exterior porch floors, furniture, equipment. Come in and see the bright new Shieldcote colors.



only $7.29 gal.

Oakland Fuel & Paint

436 Orchard Lake FE 5-6150

PARK FREE REAR OF STORE

Donaldson-Fuller Agency, Inc.

"Reliable INSURANCE Protection"

Phone FE 4-4565

147 W. Lawrence St.

ELLIOTT'S SPECIALS

Bigelow Luxury Broadloom AT 1/2 THE PRICE you'd guess on sight!

Bigelow's 4-Star Collection of 50 fashionable colors and patterns... a terrific value at $8.95 Sq. Yd.



Come . . . see . . . compare! Bigelow's magnificent 4-Star Collection . . . on a par with far more expensive broadloom in luxuriousness and fashion importance . . . will add immeasurable beauty to your home!

Call George Tuson OR 3-1225 to Bring Bigelow Carpet Samples to Your Home

UNSURPASSED STAIN-RESISTANCE: even tough stains like ink spots can be safely bleached out if necessary!

FADE-RESISTANT COLORS: sparkling, clear-as-crystal tones remain fresh and lovely—they're "sealed in" to stay!

PERMANENTLY MOTHPROOF — and mildew is no problem, either, with Bigelow 4-Star carpets!

A. 4-Star "Beguine"—lovely new ripple texture adds dimension-in-depth. Choose from 14 soft pastel shades.

B. 4-Star "Maestro"—fashionable rippled tweed . . . deep enough to appreciate at first step! 9 multi-colors.

C. 4-Star "New Harbor Island"—elegant yet practical 3-ply loop twist goes with anything. In 18 tweeds and solids.

D. 4-Star "Regimental"—fresh style note in tweedy stripes, both broad (shown) and narrow. 9 colorings.

12 x 9	$107.40
12 x 12	143.20
12 x 13.6	161.15
12 x 45	179.00
12 x 18	214.80

Other Sizes at Equally Low Prices

BIGELOW Rugs-Carpets

4-Star Carpets also come in Room-Size Rugs

Elliott's 5390-5400 Dixie Highway Waterford – OR 3-1225

Open Evenings by Appointment!



Unordered Merchandise!

Already, citizens of Pontiac are receiving unordered Christmas cards, ties and other merchandise through the mail.

Be smart! Never pay for articles which you have not ordered. Ignore threatening letters demanding payment. Companies operating the **unordered merchandise racket** thrive only because many people do not know their rights.

Help Stop This Racket!

Never Pay for Unordered Merchandise!

BUSINESS ETHICS BOARD of the Pontiac Area Chamber of Commerce

Waldron Hotel Bldg. Phone FE 5-6148

Reflections

Slow Down — School Is Open



J. L. VOORHEES

A school teacher told me: "Our classes were dismissed. Busses were being loaded. Crossing guards were on station. Children were waiting, some were jostling, pushing, shoving, two were throwing a ball back and forth. A car roared past the two guards; its license number was taken.

"Another car came toward the guards, under complete control. The ball bounced, rolled into the street. One boy dived for it. Fortunately, it stopped. A police car screamed, raced past the crossing into the distance. A few minutes later the speeding car, under guard of the police car, returned. The driver was taken before the guard, identified. The officer commented, 'He had plenty of time to shoot the breeze with a pretty girl.'

Be as sensible as the second driver. Children do the unpredictable. SLOW DOWN—SCHOOL IS OPEN.

(The driver of the speeding car was fined $50 and his driver's license was suspended for six months.)



M. E. SIPLE

VOORHEES-SIPLE FUNERAL HOME

268 N. Perry Street Phone FE 2-8378

THE PONTIAC PRESS

Editorial Page

HAROLD A. FITZGERALD, President and Publisher

SATURDAY, SEPTEMBER 28, 1957

MEMBER OF THE ASSOCIATED PRESS

It Seems to Me...

We Must Raise Hospital Funds

Just now, the City Hospital faces several complex problems that will require hours of time and attention.

First is the bond issue.

Pontiac voters will pass judgment on this in October. Late in the spring they rejected a proposal that entailed $1,850,000. This embraced a parking lot and hospital equipment.

In the new plan, the Board has reduced everything to the barest minimums. We are an earnest exponent of lower taxes, but THE PRESS does not see how the hospital can possibly be finished on any lesser basis.

★ ★ ★

Taxation is a very live subject.

Taxpayers in all brackets and all categories are more tax conscious than they have been in many, many years.

We have an example of this at the State level aimed at the Democratic party and one at the National level that puts the finger on the Republicans. Here in Michigan, the people are aroused as Governor WILLIAMS' constant battle to pile more and more taxes on industry seems to have started a mild movement to send employment to adjoining states. The costs of operating are correspondingly less there because of lesser tax burdens.

★ ★ ★

President EISENHOWER'S peace time Federal budget provoked the greatest storm of mail protest in the memory of the oldest inhabitant. It came from all sides and from every level. Congress "heard from home" by letter, telephone and word of mouth.

The Administration suffered badly.

★ ★ ★

Pontiac voters face a partly completed building which is useless as it stands.

We MUST finish the job.

★ ★ ★

The community needs it desperately. This isn't "just another tax vote." It's a very special one—and for a very small amount. Voting the additional funds is purely a move in self defense on the part of the community. We aren't passing judgment on the Hospital Board. We're voting "yes" or "no" on our own protection and health.

Williams' Strategy

Until recently, it was assumed that Oakland County's PHIL HART would run for Governor. Certainly he is the heir apparent and deserves the opportunity when the Boss Man relinquishes the reins.

Now, some believe Mr. HART will run for Senator against the present incumbent, CHARLES E. POTTER. Meanwhile, G. MENNEN WILLIAMS would aim again for his current post.

★ ★ ★

Democratic strategists believe that Williams is a shoo-in for the Gubernatorial niche, whereas he might lose in open conflict with Senator Potter. If Williams were re-elected Governor, it would add prestige and importance to his bid in 1960 for the Democratic Presidential nomination. Were he to sustain defeat in the Senate race in 1958, his record would be tarnished and nationally he would command much less attention.

This appears logical.

It seems politically sound.

★ ★ ★

PHIL HART might thus be sacrificed on the altar of political expediency; for — like WILLIAMS — his chances in the race for the Governorship are definitely brighter than they would be against CHARLES POTTER for the Senate.

No one in the Democratic sanctum has placed the party stamp of approval on this theory, but I offer it for what it may be worth.

WILLIAMS cannot court defeat in 1958.

It might be "finis."

★ ★ ★

His political aspirations have never "caught on" nationally as well as they have in Michigan. Reuther's influence is much weaker nationally and that's probably the reason. Williams possesses a pleasing personality and "makes friends" readily in his handshaking campaigns.

No one excells him at that.

He's the master.

★ ★ ★

NOW if CLARK J. ADAMS or WILLIS M. BREWER will verify this thinking, we'll make it official.

Until then, you're on your own.

And in Conclusion . . . . . .

Jottings from the well-thumbed notebook of your peripatetic reporter:

Overheard at a High Fever Follies meeting: "The Confidential jurors stayed out that long because they got a kick out of reading the spicy testimony".....Washington sources say Mr. and Mrs. C. E. WILSON will be home in two or three weeks..... ....Only two girls from Michigan got in Smith College this fall and both were from Kingswood School Cranbrook.

★ ★ ★

A secret operative tells me Dorothy Kilgallen and John Daly are exchanging ferocious looks offstage . . . Once I told Ruth Michal she had the most glorious head of hair in Michigan. Most men are suckers for a good looking redhead . . . Al Watrous, U. S. and British senior golf champion, tells me he's hitting the ball better than he ever did. "Don't putt quite so well," says Al . . . The best amateur chipper and putter in Oakland County for my dough is Stuart Cogsdill.

★ ★ ★

Does anyone know of a nicer smile than HOWARD HUTTENLOCHER'S?..... ....Rookie WILLIE GALIMORE of the Chicago Bears will be the hottest running back in pro football in 1957 .....Department of Tremendous Trifles: Two dental experts say that if you wear store teeth, you need more sugar in your tea, coffee and on your cereal.....'BILL" WILLMAN, City Manager, played end for Michigan State. He says his roughest afternoon was against Michigan when powerful and ruthless "TAD" WIEMANN played tackle; and six foot three, 215 pound PAUL GOEBEL played beside "TAD" at end.

★ ★ ★

Cheers and Jeers Department: The C's — that 153 pound Marvin Brown of the Detroit Lions; The J's — Gov. Orval Faubus . . . E. A. Breech, Chairman of the Board of Ford Motor Company, sat with Gene Tunney at the Robinson-Basilio fight. They discussed every round and kept a complete score, which showed Robinson winning 8-7.

—HAROLD A. FITZGERALD

SOME 50 years hence many people will be telling their grandchildren about the hardships they endured in having to walk all of five blocks to school.

THE PONTIAC PRESS

Pontiac 12 Michigan

Trade Mark — Daily Except Sunday

Published by THE PONTIAC PRESS COMPANY

RUSSELL BASSETT, Executive Vice President and Advertising Director

JOHN A. RILEY, Assistant Advertising Manager

HOWARD H. FITZGERALD II, Vice President and Business Manager

EARL M. TREADWELL, Circulation Manager

G. MARSHALL JORDAN, Local Advertising Manager

JOHN W. FITZGERALD, Secretary and Editor

ROBERT B. TARR, Managing Editor

GEORGE C. INMAN, Classified Manager

Entered at Post Office, Pontiac, as second class matter

The Associated Press is entitled exclusively to the use for republication of all local news printed in this newspaper as well as all AP news dispatches

THE PONTIAC PRESS is delivered by carrier for 40 cents a week where carrier service is not available by mail in Oakland, Genesee, Livingston, Macomb, Lapeer and Washtenaw Counties it is $12.00 a year; elsewhere in Michigan and all other places in the United States $20.00 a year. All mail subscriptions payable in advance Phone Pontiac FE 2-8181.

MEMBER OF AUDIT BUREAU OF CIRCULATIONS

The POWER of FAITH

by Howard Brodie



Their faith stronger than the fear of death, four chaplains on a sinking Army transport in World War II gave away their life preservers, so that four other men might live. Then they linked arms, these Protestant, Catholic and Jewish chaplains, and went down with the Dorchester.

Days of All Faiths:

Begin Christian Education Week

By DR. HOWARD V. HARPER

Since 1930 the week beginning with the last Sunday in September has been designated by the National Council of Churches as Christian Education Week.

The emphasis this year is on Christian giving, summarized by the year's theme or slogan, "Learn to give—give to learn." Materials circulated by the National Council to its 40 member-churches will aim at helping young people of Sunday school age to understand and accept their financial responsibility as Christians. Statistics show that 16 million teenagers in America average $531 per year personal income, and it is the goal of the National Council to develop in these youngsters a sense of "stewardship" about the money they handle.

"Christian stewardship," the Council says, "is the practice of systematic and proportionate giving of time, abilities, and material possessions, based on the conviction that these are a trust from God, to be used in His service, for the benefit of all mankind."

It is this concept that will be stressed during this year's Christian Education Week.

HOLIEST DAY

On Rosh Hashanah, each man's fate for the year of 5718 was determined. Either his name was written in the Book of Life, which God keeps in heaven, or it was left out.

But a merciful God does not close the Book abruptly—He allows it to lie open for ten more days, always in the loving hope that some who, on their records, did not deserve to be included may yet mend their ways.

During these "ten days of repentance" every good Jew has done what he could to right the wrongs of the past year. He has made up his quarrels, forgiven those who have wronged him, and made restoration to those whom he has wronged.

But Oct. 5, Yom Kippur, ends the period of grace. It will be all over. What is written is written, and the Book is finally closed and sealed.

This is the holiest day in the Jewish calendar. It is the Day of Atonement. From sunset to sunset, which is the way Jewish days are measured, all Jews will keep a complete, strict fast. Not even a drop of water will be taken.

Evening services begin with the Kol Nidre, a custom that grew up sometime between the seventh and ninth centuries, which makes it fairly new in the long span of Jewish history. In the Kol Nidre's gorgeous music, the Jew is absolved of all vows he has made under duress in the past year. Not actually a required part of the Yom Kippur observance, Kol Nidre is in some Reform congregations replaced with the reading of Psalm 130.

Some of the especially devout will remain all night in the synagogue. Early in the morning they will be joined by throngs of others, and services will go on all through the day, ending, according to tradition, when three stars are visible in the sky.

Then, as the day comes to its end, the ram's horn is sounded, the Book of Life is closed and sealed in heaven, and each man's judgment is set.

(Copyright 1957)

THOUGHTS FOR TODAY

And he went forward a little, and fell on the ground, and prayed that, if it were possible, the hour might pass from him. —Mark 14:35.

★ ★ ★

He was himself forsaken that none of his children might ever need to utter his cry of loneliness. —J. H. Vincient.

The Country Parson



"Some folks fall for something and then think that's what they stand for."

Dr. William Brady's Mailbag

Want a Healthy Family? Eat Salad Before Meals

I was grateful for your article stating that salads should be eaten at the beginning of the meal. I have followed that rule in raising my children, in the face of much amused comment ..." (Mrs. K. M. A.)



DR. BRADY

Answer — It would improve the nutrition of a great many children if the salad were served first, eaten before the main course. A too common failing of American meals, is the lack of salad, even when the family or the individual could afford it. The Yankee namby-pamby appetite is conditioned to food that can be hurriedly wolfed down or washed down the gullet.

★ ★ ★

"Is it safe to wear hats and shoes formerly worn by a person who had cancer of the lung? Also other clothing that has been laundered or dry cleaned? How about bed linen and upholstered furniture, drapes and rugs? (A.H.S.)"

Answer — In the first place, cancer is not communicable. In the second place, ordinary soap and water cleanliness is ample precaution for family, friends or nurses who are in close proximity or who attend the patient. Ordinary laundering, dry cleaning or sunning and airing would make any of the things mentioned safe for anyone to wear or use.

"Why is it that when I try to eat any citrus fruit it gives me a pain in the teeth? (E. C. W.)"

Answer — Individuals with vitamin B complex deficiency and those with hypochromic anemia commonly complain of pain in teeth or mouth from sour fruits. Send 35 cents and stamped envelope bearing your address, for booklet "Blood and Health."

"In cold-packing liver, does it lose its vitamins? (Mrs. Et.)"

Answer — Probably there is a 50 per cent loss of vitamins in the process. However, that is no reason why you should not cold pack or eat liver.

"For enclosed 35 cents please send your little lesson, "Non-surgical Drainage of Gall Bladder." We enjoy your articles and follow your health teachings in our daily living, and we've never been so free from ailments. We remember you in our prayers . . . (E.L.A.)"

Answer — The booklet is titled So You Have Indigestion? and only a page or two in it about non-surgical drainage of the gall-bladder. Your copy has been set aside—to be forwarded when you provide stamped, self-addressed envelope.

Signed letters, not more than one page or 100 words long pertaining to personal health and hygiene, not disease, diagnosis, or treatment, will be answered by Dr. William Brady, if a stamped self-addressed envelope is sent to The Pontiac Press, Pontiac, Michigan.

(Copyright, 1957)

Case Records of a Psychologist:

Conditioning Changes Food Habits

Norma didn't like mama at first. Then her mother become a "coat tail rider" to a lump of sugar and soon Norma would coo gleefully just at the sight of her parent. Daddy came next, and then such things as new foods. Fondness for new foods, as well as people, involves coat tail riding of a pleasurable state.

By DR. GEORGE W. CRANE

Case W-306: Norma B., aged 18 months, is a smart little girl.

★ ★ ★

"Dr. Crane, we can't get her to eat vegetables," her fond mother protested.

"She screws up her mouth and spits them out. But aren't they good for her?

"So what can we do to change her attitude?"

BABY'S FOOD HABITS

Newborn babies have no natural liking for meat or potatoes, spinach, cod liver oil, orange juice, or bread and butter.



DR. CRANE

Those are classified as neutral tastes and flavors.

There are some definitely negative or unpleasant items, like pepper, quinine and excessively hot or acid tastes.

The only positive tastes are sugar and a mild salt solution.

So how can we "condition" a baby to change a neutral food like vegetables or even cod liver oil, into a positive delicacy?

Well, we must start with a positive and pleasant taste, then gradually fasten the new food to its figurative "coat tails."

In the last national election, many candidates rode into office on the marked popularity of President Eisenhower.

That is the same technique which we psychologists advise as regards a baby's food appetites.

SUGAR MAMMA

At the outset, the new baby has no positive fondness for its mother.

But if she nurses the baby, or prepares its bottle, it does enjoy the warm, sweet milk. Incidentally, human milk is much sweeter than cow's milk, which is why we medics add sugar to the cow's milk if the baby uses the bottle.

The contentment and happy mood produced by a bottle of warm, sweet milk, gives the baby a mellow outlook on life. It then wears rosy tinted glasses, as it were, and what does it see?

Well, its mother is usually linked with the milk, so she soon becomes a coat tail rider. The baby thus spreads its enjoyment from the sweet milk to the inevitable accompaniment thereof, namely, mamma.

★ ★ ★

She has become a glorified lump of sugar:

The baby may also develop a great fondness for a flannel cloth or woolly blanket that are wrapped around the bottle to keep it from sliding off the infant's chest.

That's why many babies in later years require some fuzzy piece of cloth to hold against their face as a prelude to going to sleep.

COAT TAIL RIDERS

After mamma, the infant includes daddy as a pleasant object. Finally the baby sits at the table in his high chair.

Now comes the tricky job of making spinach a coat tail rider. While baby is in a gleeful mood, slip him a tiny bit of the new food.

★ ★ ★

Praise him and get him as happy as possible, even though he may act puzzled and hesitate about that new taste quality.

And don't rush him. Wait till next day to feed him the second



bite. If you repeat this process deftly, he will soon transfer his generalized happy mood to the new food. It thus becomes a coat tail rider.

Finally, people can even become fond of bitter substances like beer or tobacco or hot things like tobasco sauce or whiskey.

For this process of "conditioning" is a powerful force. But it's all just a case of coat tail riding.

Send for my 200-point "Tests for Good Parents," enclosing a stamped return envelope plus 20 cents (non-profit). Psychology is just common sense:

Always write to Dr. George W. Crane in care of The Pontiac Press, Pontiac, Michigan, enclosing a long 3c stamped, self-addressed envelope and 20c to cover typing and printing costs when you send for his psychological charts and pamphlets.

(Copyright, 1957)

Voice of the People

Chairman of Committee Discusses School Buses

The Waterford Township school board has taken funds from somewhere and agreed to pay transportation for children living in an area outside the one mile to one and a half area, while children within the mile area must walk to school where no safe walking facilities are available.

As far as the school board can see now, children now riding at Township expense will have to walk next year. We have also been told that State aid for school buses might be cut off altogether in the near future. Then it would be up to townships to furnish any bus transportation that our children might have. We're not asking for special care for our children, but as a group we want representation for all the people at the same time.

★ ★ ★

We would like everyone in the Township to know it's not just the children in the one mile area we're fighting for, but for the transportation that's being taken away from a few people at a time.

Officials keep telling us there's nothing they can do. But that is the old answer to every service that's taken from the people by cutting out service of a few people at a time. We wish to emphasize we have had the same answer so long and so often we have formed this group to try and find a way to do something about the buses before they're all taken away.

★ ★ ★

Our meeting Sunday at 3 p.m. at the C.A.I. building is to give all the facts to the people and decide what steps we shall take. We want school buses until safe walking facilities are provided.

Ralph W. Blair, Chairman

Editor's Note: We have two letters without signatures. One is signed "A Teacher Also" and the other "Old Timer." We will be glad to print them if the writers will send us their names for our files.

'Leopold Is Best Where He Is'

In his pietistic plea for freedom, that thrill murderer, Leopold, said he wanted "out" so he "could get into the world and do good." How could he ever find a better field than where he is?

L. Gold

Teenager Defends Other Girls' Dress

I'm a teenage girl and see absolutely nothing wrong with tight skirts and sweaters. I don't, however, condone extremely poor taste in clothing. No one can say teenagers are the only ones who dress in poor tasts. In downtown Pontiac one can see many old and young women in atrocious attire. Obscene and shocking magazines and movies are patronized by the same stuffed shirts and squares who condemn today's teenage girls.

Besides, what do you care what other people's daughters wear? Maybe you're jealous of their nice figures. No one forces you to watch the Bandstand program. So what if you don't like it? Most teens do, and it shouldn't be criticized by a mud-slinging, obsolete old grouch.

Skirt and Sweater Girl

'School Should Be Open for Public Use'

The Playground Association has been preaching that "darkened schools are a disgrace." School property belongs to the taxpayers and the gyms and pools should be open for recreational purposes.

Friend of Youth

Pontiac Stalls as Teeth Decay

Why do opponents of fluoridation think some of the toothpaste manufacturers put that chemical in their toothpaste? While Pontiac stalls, our children's teeth are decaying.

J.S.

Two More Write of Working Wives

It was all right for women to work in shops when they needed us. Women still working there are ones who stuck to their jobs no matter how hard the job or what they had to put up with. Those griping are ones who moved from job to job because they didn't like to be told what to do or because the work was hard. Thank God for the union that protects our seniority rights. It would take two men to replace one woman in most jobs and I can't see GM going to that expense.

One Who'd Like to Quit

Some married women work for no other reason than to put in their time. Their homes are paid for, along with every other necessity and luxury, many they could do without. They're the ones who are taking jobs from men who need the work.

But there are married women who really have to work to feed themselves and their children, even though their husbands are working. "Judge ye not that ye be judged" holds true in many cases. Some men refuse to do operations that a woman will do, not because he couldn't but because he won't. Bosh is entirely correct in his or her letter.

Employed Wife of Employed Husband

'If You Dislike It, Don't Watch It'

I don't think any program could please some people. If you don't like the way girls dress and act on American Bandstand, why do you watch it?

Teenager

'Volunteer Plan Helps Schools'

Bay City started a plan to ease the teachers' burdens. Unpaid assistants volunteer to do the routine chores in the classroom and leave the teachers free to teach. This plan works successfully in many cities.

Kay

Letters will be condensed when necessary because of lack of space. Full name, address and telephone number of the writer must accompany letters but these will not be published if the writer so requests unless the letter is critical in its nature.

Hong Kong Refugees 'Vote With Their Feet' for Freedom

World Victims Get U.S. Aid

While millions of Americans were enjoying summer holidays, recent disasters in various parts of the world made heavy demands on America's churches for emergency relief. In a recent report, the executive director of Church World Service, Dr. R. Norris Wilson, summed up CWS actions taken:

When the Japanese island of Kyushu was struck by floods in July, leaving more than 600 dead, 150,000 homeless and 5,000 missing, CWS was able to send almost 30 tons of relief supplies immediately and more have since been dispatched to the area.

Also in July, when earthquakes rocked the mountains of Iran, CWS cabled $5,000 to American church workers there for emergency use. Within weeks, when two disasters struck Greece—a serious explosion and fire and flash floods—CWS provided tents and clothing and set up Share Our Surplus food distribution centers.

Earlier CWS sent relief supplies to Taiwan where a typhoon had left more than 50 dead and 1,100 homeless and destitute. In the same month, food was rushed to flooded areas of France and Italy.

Also in June, Dr. Wilson reported, CWS representatives were helping families left destitute by the fire which destroyed a section of Pusan, Korea, while others were speeding SOS food to northern India where the people were on the brink of starvation as a result of last year's floods.



EVANGELISTS—Featured Sunday at 11 a. m. and 7:30 p. m. in the Donelson-Baptist Church, Elizabeth Lake road at Tilden, will be the Spurr Evangelistic Party of Detroit. Vocal and instrumental numbers are scheduled for the evening with a Bible message. The group is touring the United States presenting the Gospel in song and sermon. The Rev. Lee F. LaLone stated the public has been invited.

Confident Living

Once-Prosperous People Live in Shacks to Escape

By NORMAN VINCENT PEALE

The governor of the British Crown Colony of Hong Kong, Sir Alexander Grantham, made an unforgettable statement as we sat at luncheon in Government House, halfway up "the Peak" overlooking the famous city of the Orient.

We had been talking of the more than 750,000 refugees from Communist China who have thronged into this outpost of Freedom. These people walked, some of them hundreds of long, weary miles, carrying their few belongings, to get away from Red tyranny, from the poverty and insufferable indignity to personality that regime has created.



DR. PEALE

Though living conditions in Hong Kong have been deplorable, due to the vast numbers who walked in, yet when a vote was taken among the refugees, only two tenths of one per cent expressed willingness to walk back into slavery. "Our people literally voted with their feet," said Governor Grantham in a most picturesque description of that desire in all human beings for freedom above all else.

This is one of the most amazing phenomena of history, this flight of farmers, students, professors, businessmen, many once-prosperous citizens of their now prostrate and pathetic country. Hong Kong, which before the war numbered only a half million persons, now approaches 3 million. Obviously there was little housing for this vast influx of people who had to find shelter in the miserable make-shift squatter huts which they built of old tin, scraps of wood, even paper boxes.

They came from everywhere, from Canton and Swatow, and Peking; over 200,000 from Amoy. They came voting with their feet, even if it meant living in the flimsy shack towns that sprang up on the hillsides and in the valleys. Fires often raged through these tinderbox areas and in one night perhaps thousands would be made homeless. The government set up field kitchens and fed them, helping, meanwhile, to restore their poor dwelling places.

HOUSING PROJECT GROWS

A tremendous resettlement program is already making itself felt as the socially conscious Crown Colony government seeks to care for these fine people who desperately want to be free. A vast housing project is under way. In just one section off Boundary Street 150,000 people are now living in government constructed blocks several hundred feet long, seven stories in height. Six persons must live in one room.

I stood on a hill overlooking this area and marveled at the ceaseless hub-bub, the droning sound of thousands of people living and doing business in incredible throngs.

Children in countless number, it seems, fill the streets, for the schools are all but hopeless in the face of such a problem. Walking amidst this mass of humanity, despite all the deplorable conditions, one is struck by the high quality of these people. They are not riff raff (if there is any such thing in God's creation.) They are real people with good stuff in them. They would need to be to endure such hardship as this, and still "vote with their feet" for freedom. Anything, it seems, is better than Communism.

CHURCH AID VITAL

Enough cannot be said for the Methodists and Presbyterians and Church World Service for the help they give these refugee people; for the better homes they are building. Wesley Village is a model settlement financed by U.S. church members. If we of the free world will act as brothers or real "comrades" to these refugees, word will soon trickle back into slavery-land and some day an explosive force within the China mainland itself will blow the Iron Curtain to bits. Already there are signs of ferment.

These refugees know how to find work. Their resourcefulness, their energy and their desire to earn their own way are astonishing. They fled Red China with only a suitcase or a bundle, but now feel that Hong Kong is their home. They are constructive citizens of the free world.

25 Young Men in Church Choir

Rehabilitation Project Gives Opportunities to Federal Prisoners

"That a group of 25 young men should sing in a neighborhood church choir is not unusual," the Rev. Mark Shedron said this week, "except when they all happen to be convicted of felonies and are inmates of a Federal institution."

Mr. Shedron described the event as one of several pilot rehabilitation projects planned in cooperation with the Federal Bureau of Prisons and the Department of Pastoral Services of which he is executive director. The department, with its Commission on Ministry in Institutions, is a unit of the National Council of Churches.

"The men wore civilian clothes," Mr. Shedron said, "and there were no guards in the church." He reported that the prisoners were heartened by the welcome they received and that the church also learned an "important lesson" in evangelism and missions.

The department began its work 20 years ago, helping place trained ministers as chaplains in Federal institutions, when it was the Commission on Religion and Health of the Federal Council of Churches. It was organized in its present form ten years ago and is now a department of the National Council.

★ ★ ★

Mr. Shedron announced that a celebration of the two anniversaries will be held Nov. 14 at the Riverside Church, New York City. Dr. Daniel Day Williams of Union Theological Seminary and the Rev. Granger Westberg of the University of Chicago will be among the dinner speakers.

All-White Church Picks Negro Pastor

CHMPIN, Minn. (AP) — Dr. Charles M. Sexton, a Negro, has assumed full-time pastorate over the Champlin Methodist Church's all-white congregation.

James Cook, Champlin church chairman, said the vote for calling Rev. Mr. Sexton was unanimous among the 160-member congregation.

★ ★ ★

"This is a fine advancement in race relations, a Christian demonstration,' said Rev. Sexton after his appointment. He was called after preaching several sermons as a substitute pastor. The congregation had been without a regular minister for many months.

Lutheran Churches Gain in Membership

NEW YORK (AP) — Lutheran Churches in the United States and Canada reported a total membership of 7,618,301 for 1956, a gain of 3.3 per cent over the previous year.

For the 12th consecutive year, the National Lutheran Council reported further, the Lutheran Church—Missouri Synod registered the highest numerical increase. It gained 76,033 baptized members, 3.6 per cent over 1955.

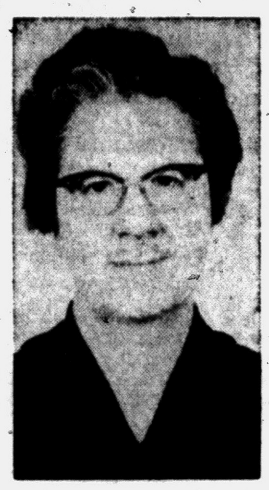

PEARL REID

For we must all appear before the judgment seat of Christ; that every one may receive the things done in his body, according to that he hath done, whether it be good or bad. 11 Corinthians 5:10.

Medical Missionary at 1st Free Methodist

Miss Pearl Reid R.N. missionary to China and now to Japan, will be speaking at 3 p.m. Sunday in the First Free Methodist Church. Appearing in Japanese dress, she will show slides portraying her mission work.

Miss Reid, who spent 14 years in China as nurse in Bible schools has been in Japan since 1950 teaching at Osaka Christian College.

She also conducts Bible classes in two churches and nearly every Sunday preaches in a different church of the conference.

The college trains pastors, kindergarten and high school teachers, Bible teachers for mission schools and Sunday School workers. Last year 384 students were enrolled.

The Free Methodist mission wirk

The Free Methodist mission work four main islands of Japan. Evangelism is carried on there through tent meetings, literature, visitation and audio-visual aids.

Rally, Promotion Day Scheduled in Sanctuary



MRS. J. C. COVERT

All departments of the Church School will assemble in the sanctuary of First Presbyterian Church at 9:30 a.m. Sunday for the annual Rally and Promotion Day.

★ ★ ★

Diplomas will be distributed and attendance awards presented.

The following members from the Junior High department will serve as ushers: Edward McLean, Richard Doerr, Bill Belisle, Roger Riley, Robert Riley, Michael Yocum, John Huntzinger, David Minthorn, Steven Crocker, Robert Newman and David Niles.

Roses will be given graduates by Lois Carlson, Margaret McCarthar, Dorothy Boardman and Christine Kline.

★ ★ ★

Dr. William H. Marbach will preach on "Draw Nigh to God" at the 11 o'clock service Sunday morning. The choir will sing "Praise My Soul the King of Heaven" and Diane Beach will be heard in "The Silent Voice" by Roma.

Mrs. James C. Covert will speak and show slides depicting the work being done at six schools in the South at the Women's Assn. meeting Friday.

Sponsored by the Presbyterian Board of National Missions and Detroit Presbyterial, Mrs. Covert with the Fellowship Caravan of six women visited Warren Wilson College, Concord, N. C.; Boggs Academy and Gillespie Selden Institute at Cordele, Ga.; Barber Scotia and Sunset Gap, Newport, Tenn. and Pikeville College in Kentucky.

The Tuxis Society will be making plans tomorrow night at 5:30 for entertaining 20 of the Westminster Fellowship Groups in the Detroit area Oct. 6.

Part of the program will be five skits comprised of young people of the local church.

The Rev. Galen E. Hershey, Dr. Marbach and several elders will be in Monroe Tuesday attending Detroit Presbytery in the First Presbyterian Church.

★ ★ ★

Clothing for Korea and Church World Service is being brought to the church this week. The used clean garments will be packed and sent overseas by the Board of Deacons.

Christopher Course Set for St. Vincent's

"In the past six years the Christopher Leadership Course has been given to over 2,000 persons from all walks of life," reported the Rev. Thomas J. Bresnahan, director of the Christopher Career Guidance School of Detroit.

Leadership Courses are scheduled for Pontiac, Birmingham, Allen Park, Dearborn and the Detroit areas beginning Oct. 3.

Classes will begin at St. Vincent de Paul Church at 7:30 p.m. on Tuesday Oct. 8. They will continue for nine weekly sessions. Fee for the entire course is $15.00.

Registrations may be made by calling the local church or the Christopher Office, 305 Michigan Ave., Detroit 26.



REV. DONALD E. BODLEY

St. Andrews Youth to Hear State Leader

The Rev. Donald E. Bodley, assistant director of the department of Christian Education of the Diocese of Michigan, will be present at St. Andrew's Episcopal Church, Waterford Township, at both morning services, Sunday.

Rev. Bodley did extensive work with the Hi-Y and Tri-Hi-Y program of the State YMCA and served as a member of the lecture staff of the National Hi-Y congress on the subject of teenage social problems.

The services will be devoted to Youth, and occurs every fifth Sunday in the month, giving the older young people training and practice in actual service.

Special music will be provided by the Youth Choir members and it is estimated that more than 40 young people from the church will have some definite part in one of the two services, according to Rev. Waldo Hunt, pastor.

Episcopal Church Bishops Adjourn

SEWANEE, Tenn. (AP)— Bishops of the Episcopal Church, representing areas from Hawaii to Liberia, left here Wednesday as the 105th annual meeting of the House of Bishops ended.

★ ★ ★

The Rt. Rev. Henry Knox Sherrill, presiding bishop of the Episcopal Church, said this week at the conclusion of business sessions the church believes the Supreme Court's integration ruling is "just, right, and necessary."

Sherrill said the bishops did not issue a pastoral letter on racial integration because "it is a very complicated and delicate question and we feel it would not be wise to pop off with something drummed up at 3 a.m."

He added, however, that "we have stated our position (on integration) and we maintain that position."



Pontiac Press Photo

BLOWING RAM'S HORN — Rabbi Israel Goodman is shown blowing the shofar or ram's horn in three distinctive blasts in Congregation B'nai Israel Wednesday at sundown. At the sound of the shofar Jews were summoned to the return of religion and its blessings at the beginning of the New Year, Rosh Hashanah.

CHURCH OF THE GOOD SAMARITAN
199 Auburn, VFW Hall
Fred Cawsey,
Lake Orion, Speaker
Healing Service, 7:00
Service 7:15 P. M.

FIRST SPIRITUALIST CHURCH
New Location — 576 Orchard Lake Ave.
Rev. McDaniels of Royal Oak.....Sun. 7:30 P. M.
John Mead.....Wednesday, 7:30 P. M.
Silver Tea.....Wednesday, Oct. 2 at 8:00 P. M.

FIRST BAPTIST CHURCH
Oakland and Saginaw
Pontiac, Michigan
Rev. H. H. Savage, Pastor
Rev. W. E. Hakes, Ass't Pastor
9:45 A. M.—SUNDAY SCHOOL
Classes for All Ages
10:45 A. M.—MORNING WORSHIP
"LABORING TOGETHER with CHRIST"
7:00 P. M.—EVENING SERVICES
"THE TRINITY of the GODHEAD"
Dr. H. H. Savage, Speaking at both services

BETHEL TABERNACLE
First Pentecost Church of Pontiac
Sunday School ..10 a.m.
Morning Worship 11 a.m.
Evangelistic Service 7:30
Tues. Eve. Service ..7:30
Thurs. Eve. Service .7:30
Rev. and Mrs. E. Crouch
1348 Baldwin Ave.
FE 5-8256

FIRST
CHURCH of the NAZARENE
60 State Street
Bible School.....9:45 A. M.
Morning Worship ..11:00 A. M.
Rev. Earl Morgan, Guest Speaker
Evening Service....7:30 P. M.
Message by the Pastor
Youth Services.....6:30 P. M.
Kenneth A. Hutchinson, Pastor
Marshall McGuire, Minister of Music

CHURCH of CHRIST
87 LAFAYETTE
Invites You to Attend a Series of
GOSPEL MEETINGS
CLOSING DAY SEPT. 29th
Saturday Night 7:30 P. M. "The Preacher Lost His Head"
Sunday 10:00 A. M. "Christian Giving"
Sunday Evening, 7:30 P. M. "If This Were My Last Sermon."
Speaker: Evang. Miles King of Belton, Texas
No Collection Nightly — Congregational Singing

Apostolic Church of Christ
458 CENTRAL
Sunday School and Worship.....10:00 a. m.
Evangelistic Service.....7:30 p. m.
Tuesday Bible Class.....7:30 p. m.
Thursday Evangelistic.....7:30 p. m.
Young People Saturday.....7:30 p. m.
Starting Sat., Oct. 5th Evening Service at 7 P. M.
Everybody Welcome
Church Phone FE 5-8361
Bishop L. A. Parent
Pastor Res. OL 2-4751



Bishop L. A. Parent, Pastor

BETHANY BAPTIST CHURCH
West Huron at Mark Street
Dr. Joseph Irvine Chapman, Pastor
9:45 A. M. Church School. Classes for All
11:00 A. M. Morning Worship—
Sermon: "The Prodigal's Brother"
5:00 P. M. Recreation in Fellowship Hall
7:00 P. M. Lay Development Workshops for Adults,
Juniors, Junior High, Senior High B. Y. P. Groups
7:50 P. M. Vespers for All
7:30 P. M. Wednesday, Quarterly Business Meeting
"An American Baptist Convention Church"

FIRST METHODIST
South Saginaw at Judson — Paul T. Hart, Pastor
10:00 A. M. Sunday Worship Service
"THE FORGOTTEN DAY"
11:15 A. M. Church School
Classes and Departments for All Ages
M. Y. F.....6:15 P. M.
Wed. 7:30 P. M. Bible Study and Prayer
Fellowship Hour

CHRISTIAN SCIENCE
SUBJECT FOR SUNDAY
"REALITY"
Sunday Services and Sunday School 11:00 A. M.
Wednesday Evening Service 8 P. M.
Reading Room
2 East Lawrence Street
Open Daily
11 A. M. to 5 P. M.
Friday to 9 P. M.
FIRST CHURCH OF CHRIST, SCIENTIST
Lawrence and Williams Streets
HOW CHRISTIAN SCIENCE HEALS
RADIO STATION CKLW
800 KC
Sunday—9:45 A. M.
"THE OPEN DOOR TO HEALING"
TELEVISION
SUNDAY—9:30 A. M.
CHANNEL 7
WXYZ-TV

ST. JOHN'S METHODIST CHURCH
443 HIGHLAND
Church School ... 9:30 A. M.
Morning Worship ..11:00 A. M.
Martin L. Bellinger, Pastor

LANDMARK MISSIONARY BAPTIST CHURCH
220 Squirrel Rd. Auburn Heights
Sunday School 10 a. m.
Morning Worship 11 a. m.
B.T.S. 6 p. m.
Evening Worship 7 p. m.
Wed. Prayer Service 7 p. m.

Christian and Missionary Alliance Church
Cass Lake Road N. at M-59
Annual Missionary Convention
First Meeting in the New Church
SEPTEMBER 29th to OCTOBER 6th

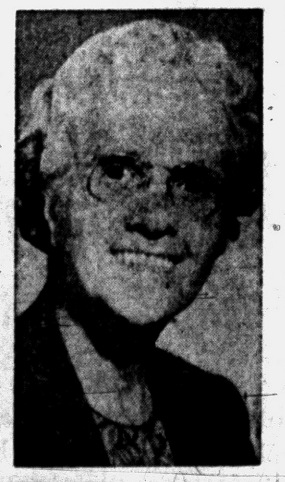

SERVICES SUNDAY
Sunday School
9:45 A. M.
Sunday Worship
11:00 A. M.
EVENING SERVICE
7:30 P. M.
Rev. G. J. Bersche, Pastor Speaking
NIGHTLY SERVICES
7:30 P. M.
Mon., Tues., Wed.
Rev. Vernon L. Neigenfind, of Indonesia
Thurs., Fri., Sunday.
Miss Janet Cuthbertson, Kweichow-Szechuan, China
Friday and Sunday
Rev. B. S. King, New York
Rev. G. J. Bersche, Pastor
John Hazlett, Asst. Pastor



The Lord is nigh unto them that are of a broken heart; and saveth such as be of a contrite spirit. Psalms 34:18.

FIRST OPEN BIBLE CHURCH
1517 Joslyn
1 Block N. of Walton Blvd.
Sunday School .... 10:00 A. M.
Morning Worship .. 11:00 A. M.
Youth Service .... 6:30 P. M.
Evangelistic Service 7:45 P. M.
Wed. Prayer Meeting 7:45 P. M.

The End of Your Search for a Friendly Church
Rev. T. H. Staton, FE 2-8497

CHRISTIAN PSYCHIC SCIENCE CHURCH
80 Whittemore Street
7:00 P. M. Sun. Eve. Prayer Service
Rev. Harold Phillips, Speaking
Silver Tea Wed., Oct. 2

1st CONGREGATIONAL CHURCH
Mill, E. Huron and Mt. Clemens
Rev. Malcolm A. Burton, Pastor
Rev. Karl W. Ostberg, Asso. Pastor
WORSHIP AND CHURCH SCHOOL . . . 10:30 A. M.
"THOU MAKEST THYSELF GOD"
The Rev. Mr. Burton, speaking

WESLEYAN METHODIST
67 NORTH LYNN STREET
10:00 SUNDAY SCHOOL W. Y. P. S. 6:45 P. M.
11:00 WORSHIP EVANGELISTIC 7:30 P. M.
Rev. H. L. Johnson, Pastor

FIRST CHURCH OF THE BRETHREN
46 NORTH ROSELAWN
"Meditation is Prayer's Handmaid"
Sunday School, 10 A. M. Morning Message by the Pastor, 11 A. M.
Evening Service Evangelistic, 7:00 P. M.
Prayer Meeting and Bible Study, Thursday, 7:30 P. M.
REV. LEROY SHAFER, Pastor

CHURCH OF SPIRITUAL FELLOWSHIP
Malta Hall — 82 Perkins St. (Off Auburn)
Affiliated with Federation of Spiritual Churches
Rev. Tessa Eckert of Detroit, Speaking 7:30
No Service Thursday, Oct. 3
Information FE 4-9343

CLARKSTON METHODIST CHURCH
BUFFALO AT CHURCH STREET
CLARKSTON, MICHIGAN
Sunday Services and Church School 9:30 A. M. and 11:00 A. M.
Sermon: "Deep Foundations"
WM. J. RICHARDS, Pastor

9:45 A. M. SUNDAY SCHOOL
PROMOTION DAY PROGRAM
11:00 A. M. WORSHIP
"Christian Giving"
Looking Ahead Is a Good Way to Keep From Falling Behind.
6:45 P. M. YOUTH FELLOWSHIP PROGRAM
7:30 P. M. EVENING WORSHIP
"A Religion Adapted to All"
WEDNESDAY: 7:30 P. M. BIBLE HOUR.
8:15 P. M. CHOIR PRACTICE
We Cordially Invite You to Worship With Us.
FIRST UNITED MISSIONARY CHURCH
139 Prospect O. P. EASTMAN, Minister

COLUMBIA AVENUE
BAPTIST CHURCH
64 West Columbia Ave. Phone 5-9960
Sunday School . . . . . 9:45 A.M.
Morning Worship . . . . . 11:00 A.M.
B. T. U. . . . . 6:30 P.M.
Evening Worship . . . . . 7:30 P.M.
Wednesday Prayer Meeting . . 7:30 P.M.
Pastor: Rev. M. F. Boyd, Jr.
Affiliated With Southern Baptist Convention
(30,000 Churches)

MSU Arranges Annual Meeting

Industry Foremen Join Church Heads to Study Moral Responsibilities

EAST LANSING — Industrial foremen and supervisors will consider "Moral and Spiritual Responsibilities of Management" at the annual Management Conference Oct. 5, at Michigan State University.

★ ★ ★

Rev. Hugh C. White, Michigan Episcopal Diocese Bishop's Chaplain for industrial life and work, will be moderator for the panel session. Rev. White also is executive director of the Detroit Industrial Mission.

★ ★ ★

The panel for this religious topic will include Dr. Leon Fram, rabbi of Temple Israel; Rev. Fr. Robert Allen, Roman Catholic Archdiocese, social action department; and two representatives of industry.

★ ★ ★

More than 600 men will participate in the annual Management Conference at the M. S. U. Auditorium and Kellogg Center, sponsored by the M. S. U. College of Business and Public Service and the local management clubs.



NEW PASTOR — The Rev. Marion F. Boyd Jr. has been called to the pastorate of Columbia Avenue Baptist Church, from Eber Memorial Baptist Church, Detroit. He is shown with his wife, Dana, and daughter, Allegra, playing scrabble, one of the family's favorite indoor games. Outdoor sports and hobbies include golfing, hunting and bowling. The church is located at 64 W. Columbia Ave. The Boyds make their home in the parsonage, 156 W. Colgate Ave.

Pontiac Press Photo



LEVI EUBANKS

Levi Eubanks to Be Honored

Second Baptist Church Choir, Detroit, Guests for Celebration

Trinity Baptist Church will honor Levi Eubanks at 4 p.m. Sunday in Fellowship Hall for his 12 years as church minister of music.

★ ★ ★

A graduate of the Detroit Conservatory of Music and the Detroit Institute of Musical Art, he directed the choirs of the Second Baptist Church of Detroit for 29 years and was assistant director of the Pontiac City-Wide Choir Union.

★ ★ ★

Under his direction are six choirs at Trinity, the Senior, Adult, Young Adult, Junior, Children's and Male Chorus.

Celebrating with him will be Mrs. Eubanks and three children, Wayman, Ronald and Wanda.

★ ★ ★

The choir of Second Baptist Church will be special guests Sunday afternoon. The Trinity Senior Choir with Mrs. Luella Fultz, president, is sponsoring the affair.

The Rev. Richard H. Dixon Jr. said refreshments will be served and the public has been invited.

Rev. Marion F. Boyd Jr. Comes to Columbia Ave.

Coming to Columbia Avenue Baptist Church as the new pastor is the Rev. Marion F. Boyd Jr. with his wife, Dana, and daughter, Allegra.

A graduate of high school in Kankakee, Ill. in 1942, he attended YMCA Central College, Chicago and Junior College in Little Rock, Ark. In 1949 he was graduated from Central College of Little Rock.

For a year, the Rev. Mr. Boyd studied at Hendrix College, Conway, Ark. then transferred to Eastern Michigan College from which he received an A.B. Degree. Graduate work was taken at American Divinity School, Chicago.

From 1942-1945, the Columbia pastor served in the U.S. Air Force with 300 combat flying hours over Europe. He was awarded the Distinguished Flying Cross in 1944, the three Oak Clusters air medal and Presidential Unit Citation.

Prior to coming to Pontiac, he served Baptist churches in Bigelow, and Little Rock, Ark. From 1950 he was pastor of Eber Memorial Baptist Church, Detroit.

MODERATOR OF CHURCHES

The Rev. Mr. Boyd has been moderator of Motor Cities Assn. of Southern Baptist Churches. Currently he is on the executive board of the Arkansas Baptist Convention and president of the board of Michigan Baptist College and Seminary Extension.

Golfing, hunting and bowling are the new pastor's hobbies.

Participating in the program of the Women's Missionary Union on State Mission's Day were Edith Lockwood, Audry Walker, Christine Hubb, Clarissa Hubb, Mayme Fritch, Clare Dillon, Mary Nichols, Nancy Rude, LaVerna Gowen and Gladys Wheatley.

★ ★ ★

Elected to serve the church for the coming year are Haskell Kennedy, Sunday School superintendent; Beauford Welch, Training Union director; Mrs. Laverna Gowen, Women's Missionary Union president; Houston Lovett, treasurer and Mrs. Jaunita Jones, church clerk.

Episcopal Region Names Officers

SPRINGFIELD, Ill. (AP) — The Rt. Rev. Nelson M. Burroughs, bishop of Ohio, yesterday was elected president of the Midwest Province of the Protestant Episcopal Church.

The elections were conducted during a meeting of the 31st synod of the church.

Named from the province to the church's National Council was the Rt. Rev. Donald H. V. Hallock, bishop of Milwaukee.

Province officers re-elected include: the Rt. Rev. Richard S. M. Emrich, bishop of Michigan, vice president; the Rev. Ronald E. Ortmayer, Chippewa Falls, Wis., secretary; and John A. Cook, a layman from Niles, treasurer.

About 200 delegates are attending the synod.

Discussion Classes at Christ Lutheran

A nine-week series of Adult Inquiry and Discussion classes has been announced by Rev. Arvid E. Anderson, pastor of Christ Lutheran Church, in Waterford Township.

This series is intended for adults who wish to consider the teachings and practices of a church for themselves and their families, before choosing a church home.

Those interested will have the opportunity of attending classes at 7:30 p.m. on Tuesday, beginning October 1st, or at 3:45 p.m. on Sundays beginning October 6th.

These classes will be identical discussions throughout the nine-week series, under the leadership of Pastor Anderson. The classes will be held at the church on Williams Lake road.

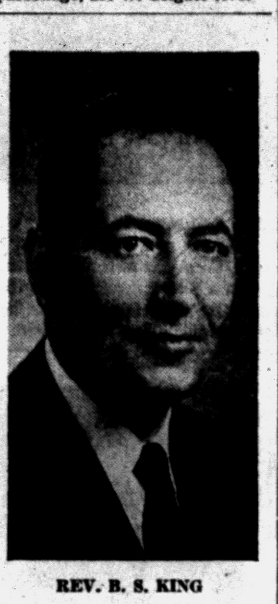

REV. B. S. KING

Church Moves to New Building

Missionary Convention in Sunday School Unit Sept. 29-Oct. 6

The Christian and Missionary Alliance Church will hold the first service in the new church on Cass Lake road at M59 tomorrow.

All meetings and services will be held in the Sunday School unit until the completion of the sanctuary.

The Rev. G. J. Bersche, pastor, said plans are being made to dedicate the building during the Christmas holidays.

The building committee composed of Vincent Brill, Carl Walton, Joseph E. Bersche, James Bennett, Virgil Allen and the pastor have engineered the project. The group has done all the contracting and overseen all volunteer labor saving the congregation thousands of dollars.

MISSIONARY TO SPEAK

The annual Missionary Convention will be held in the new church unit Sept. 29 through Oct. 6. Miss Janet Cuthbertson, returned missionary to Kweichow-Szechuan, China, will speak and show pictures Monday, Tuesday and Wednesday evenings at 7:30.

Thursday, Friday and Sunday evenings at the same time, the Rev. Vernon L. Neigenfind, missionary from Indonesia, will show pictures and speak.

The Rev. B. S. King, national treasurer of the Christian and Missionary Alliance Churches, will be speaking Friday night and the following Sunday.

Sunday School is held every Sunday morning at 9:30; morning worship at 11; Alliance Youth Fellowship at 6:30 p.m. and the Evangelistic Service at 7:30 p.m.

New Face, Old Name

NOWATA, Okla. (AP) — The First Assembly of God Church got a change of ministers, but the congregation won't have to worry about remembering the new pastor's name. The Rev. P. A. Henegar succeeds the Rev. J. W. Henegar. The new pastor is the father of the outcoming minister.

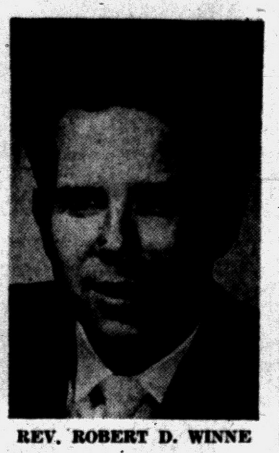

REV. ROBERT D. WINNE

YOUTH RALLY— Speaking tonight at 7:30 at the Oakland Youth Fellowship Rally will be the Rev. Robert D. Winne, pastor of Waterford Community Church. The meeting will be held in Evangel Temple, 365 E. Wilson Ave.

Chicago Artist Receives Church Work Award

NASHVILLE, Tenn. (AP) — Chicago Artist Warner Sallman has received a citation from The Upper Room, international devotional guide, for contribution to world Christian fellowship.

Sallman painted the widely known "Head of Christ." The Rev. Dr. J. Manning Potts, editor of The Upper Room, said more than 60 million reproductions of the work have been sold in many lands. The Upper Room is published by the Methodist General Board of Evangelism.

Pastor to Give Graduating Roll

Senior, Junior High Fellowships Resuming Weekly Meeting

Christian Education Sunday will be observed tomorrow at the Orchard Lake Community Church, Presbyterian with the Rev. Edward D. Auchard attending the opening worship of both sections of the Sunday School.

He will present the roll of those being graduated from pre-nursery, nursery, primary, junior and junior high departments.

Howard Hobart, an elder of the church, will lead public worship at 9 a.m. and J. O. Sarto, also an elder, will lead the 11 a.m. service. The Rev. Mr. Auchard, pastor, will preach at both worship hours on "You Shall Teach.'

Attending Presbytery Tuesday in Monroe from the Orchard Lake Church will be the pastor and C. M. Wright.

The Senior High Fellowship will hold its first meeting at 6 p.m. Sunday. John Muth serves as moderator and Peggy Emmert, vice moderator. Advisers for the coming year are Mrs. W. T. Irons and Mrs. Ruth H. Jordan.

The Junior High Fellowship will resume meetings at 6 p.m. Thursday in the church basement. Advisers of the group are Mrs. Harold Welch, Mrs. Roy Remmel and Mrs. Eric Lundquist.

Try-outs for the Cherub Choir for children four, five and six years of age will be held at the church at 4 p.m. Wednesday. Mrs. William David is director.

Mrs. Norman S. Smith is continuing as director of the Crusader Choir, Mrs. W. J. Webster of the Chorajers and Clarence Brown of the Westminster Choir.

Pastor Anderson to Install Officers, Teachers Sunday

Fifty teachers and officers of Christ Lutheran Sunday School, in Waterford Township, will be installed into their offices at 11 a.m. Sunday, according to Rev. Arvid E. Anderson, pastor.

He will preach on the theme, "The Ladder of Life," at the special service following the Rally Day observance in the Sunday school at 9:30 a.m.

Pupils will be assigned to their new classes under the re-organization in the school's administration. Superintendents of the Sunday school are Gosta Lindman and Lawrence Rottarr.

With the enlarged facilities recently completed, the school now has classes for all age groups. Pastor Anderson is the teacher of the parents' class which studies Biblical themes applied to modern life.

The Sunday School enrollment now exceeds 450 Waterford Township residents, Pastor Anderson said.

God sent not his Son into the world to condemn the world; but that the world through him might be saved. John 3:17.

Lutheran Churches
MISSOURI SYNOD

ST. TRINITY
Auburn at Jessie
(East Side)
Ralph C. Claus, Pastor
Sunday School ... 9:45 A. M.
First Service ..... 8:30 A. M.
Second Service ... 11:00 A. M.

ST. PAUL
Joslyn at Third
(North Side)
George Mahder, Pastor
Morning Service .. 10:45 A.M.
Sunday School .... 9:30 A.M.

BLOOMFIELD TOWNSHIP
Square Lake & Telegraph
Wm. C. Grafe, Pastor
Church Service ..... 10 A.M.
Sunday School ..... 11 A.M.

ST. MARK
7979 Commerce Road
NEW CHURCH BUILDING
(W. Bloomfield Township)
Wm. C. Grafe, Pastor
Sunday School ..... 10 A.M.
Church Service .... 11:15 A.M.

Cedar Crest
Farnsworth off Union Lk. Rd.
(Next to Dublin School)
Howard C. Claycombe, Pastor
Sunday 8:30 and 11:00 A. M.
Wednesday ..... 7:30 P. M.
Evening ..... 7:30 P. M.

St. Stephen's
Formerly Waterford Township Lutheran Church
V. F. W. Hall—Walton Blvd.
(Between Dixie and Sashabaw)
Wm. C. Grafe, Pastor
Church Service ... 9:00 A. M.
Sunday School ... 10:15 A. M.

GRACE
Corner Genesee and Glendale
(West Side)
Richard C. Stuckmeyer, Pastor
Services at 9 A. M. and 11 A. M.
Sunday School at 9 A. M. and 11 A. M.

UNITY
71½ N. Saginaw St. FE 2-4609
Mrs. Blanche Jobi, Minister
Sunday, 11:00 A. M.
Kenneth Brabeau, Speaker

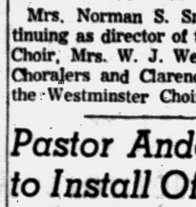

CHRISTIAN TEMPLE
505 Auburn Avenue
Dr. L. L. Marion—Founder
Dr. Lois P. Marion—Pastor
Rev J. Luther Sheffield, Assistant
At morning service—Promotion of Children and Program.
Lois P. Marion, Speaker
9:45 to 11:00 A. M.—Communion and Worship Service
11:00 to 12:00 Noon—Children's Program
6:30 P. M.—Young People's Service
7:45 P. M.—J. Luther Sheffield, Speaker
7:45 P. M. Wednesday Eve.—Bible Study
A Friendly Welcome Awaits You!

DONELSON BAPTIST CHURCH
Elizabeth Lake Rd. at Tilden OR 2-3200
Sunday School ..... 10 a. m. Morning Worship ..... 11 a. m.
Junior and Beginners' Church
Youth Service ..... 6:30 p. m.
Evening Church Service ..... 7:30 p. m.
Midweek Service ..... 7 P. M. Wednesday
Pastor—REV. LEE LaLONE S. S. Supt.—ARTHUR EWALD

SEVENTH-DAY ADVENTIST CHURCH
James Cunnington, Pastor. FE.4-9498 156 Mt. Clemens St.
SABBATH SCHOOL ..... Saturday 9:30 a. m.
SABBATH WORSHIP ..... Saturday 11:00 a. m.
YOUNG PEOPLE'S MEETING ..... Saturday 7:00 p. m.
PRAYER MEETING ..... Wednesday 8:00 p. m.

FIRST OPEN BIBLE CHURCH
"The End of Your Search for a Friendly Church"
1517 JOSLYN FE 2-8497
1 Block North of Walton Blvd.
You are invited to attend Revival Services with us

Evang. M. Marie Hume
You will hear outstanding
• Congregational Singing
• Special Music
• Soul Stirring Preaching
Evangelist M. Marie Hume
Will Be the Speaker
Services will be nightly, Tuesday, Thursday, Saturday, October 1 thru October 27, beginning 7:45 P. M.

CENTRAL CHRISTIAN CHURCH
G. W. GIBSON, Minister. FE 4-0239
347 North Saginaw
Bible School ..... 9:45 A. M.
Morning Worship ..... 11:00 A. M.
"JESUS—TEACHER"
Evening Service ..... 7:00 P. M.
"FOUNTAIN OF YOUTH"
Prayer Meeting and Bible Study Wed., 7:30 P. M.
Youth Service ..... 6:06 P. M.

PONTIAC CHURCH of CHRIST
1180 NORTH PERRY STREET
DO YOU BELIEVE IN THE BIBLE?
COME, HEAR BROTHER
HALL
From East St. Louis, Illinois
WEDNESDAY
Closing Wed., Oct. 2

Bible Study ..... 9:50 A. M.
Morning Worship ..... 11 A. M.
Sunday Evening Worship ..... 7:30 P. M.
Wednesday Evening Service ..... 7:30 P. M.

First Christian Church
Disciples of Christ
Bible School 10 A. M.
Worship Service 11 A. M.
858 W. Huron
Rev. D. D. McColl

United Presbyterian Churches

OAKLAND AVENUE
Oakland at Cadillac
Theodore R. Allebach, Pastor
Worship 10:00 A. M.
"GOD HATH MADE OF ONE BLOOD"
Bible School 11:20 A. M.
Youth Fellowship 6:00 P. M.
Evening Service ... 7:00 P. M.
Wed. Prayer .... 7:30 P. M.

JOSLYN AVENUE
Joslyn at Third
Edmund L. Watkins, Pastor
Bible School .... 9:30 A. M.
Worship .....10:45 A. M.
Youth Fellowship 6:30 P. M.
Evening Service 7:30 P. M.
Wed. Night Prayer 7:30 P. M.

AUBURN HEIGHTS
3456 Primary Street
J. Harvey McCann, Pastor
Bible School ..10:00 A. M.
Morning Worship 11:15 A. M.
Youth Fellowship....6:30 P.M.

COMMUNITY UNITED PRESBYTERIAN CHURCH
Drayton Plains, Michigan
W. J. Teeuwissen, Jr., Pastor
Bible School .. 9:45 A. M.
Morning Worship 11:00 A. M.
Youth Groups 6:30 P. M.
Evening Worship 7:30 P. M.
Wed. Prayer and Study Hour 7:30 P. M.

LAKELAND
Williams Lake and Maceday Lake Roads
Ray F. Lambert, Pastor
Bible School ..... 9:30 A. M.
Morning Worship .10:45 A. M.
Youth Groups ..... 7:00 P. M.

Church Retains Rev. L. Shafer

An installation service for the officers and teachers of Church of the Brethren will be conducted at 11 o'clock Sunday morning by the Rev. Leroy W. Shafer, who has been retained for the coming year as pastor.

★ ★ ★

Galen Joseph will be superintendent of the adult department and Grace Shelton of the primary.

Under the direction of Mrs. Leroy Shafer, Rally Day will be observed at 11:15 a.m. Everett Spence will read the Scripture and prayer. The program will follow with children of the kindergarten, primary, junior and intermediate departments taking part.

Mrs. George Perkins, vice president of the Michigan District Women's Christian Temperance Union, will be the speaker at 7 p.m.

★ ★ ★

The Home Builders Class will meet for a special gathering at 7:30 p.m. Saturday in the home of Herman Ihrke.

Christ Lutheran Waterford Township
Airport Rd. at Williams Lake Rd.
Sunday School 9:30 A.M.
Worship...11 A.M.
Arvid E. Anderson, Pastor

The Episcopal Church of the Advent
W. Long Lake Rd. at Middlebelt
Service and Church School
9:15 A. M. and 11:15 A. M.
Holy Communion First Sunday
THE REV. JOHN W. WIGLE, Vicar

EVANGEL TEMPLE
365 East Wilson
Sunday School ..... 9:45 A. M.
Worship ..... 11:00 A. M.
Evangelistic Service ... 7:00 P. M.
"Shadow of the Cross"
WEXL, 7:30 P. M.
Geoffrey Day, B.A., B. Th. Pastor

CALVARY MISSIONARY CHURCH
206 Midway—at Sanford
Sunday School .....10:00 A. M.
Morning Worship .....11:00 A. M.
Evening Worship ..... 7:30 P. M.
Wednesday, Day of Prayer
Beginning at 10:00 A. M.
Rev. Rose L. Davis, Pastor
FE 4-0652

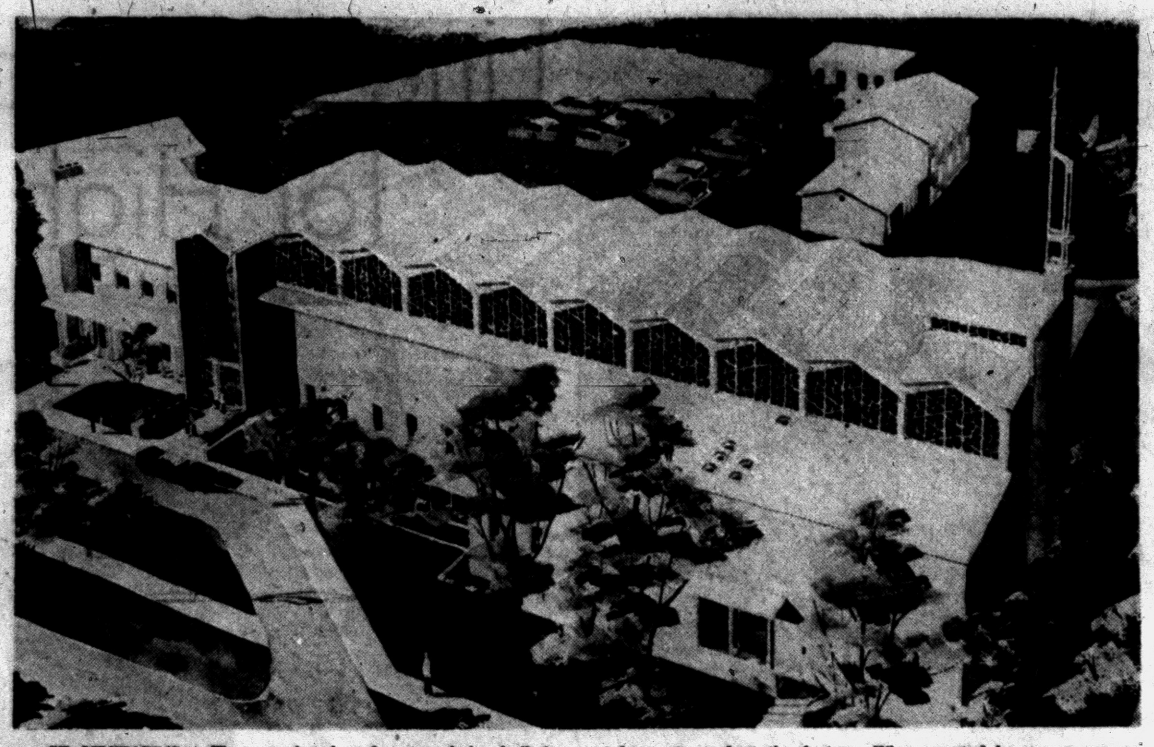

ST. MICHAEL'S — The new church and rectory being built by parishioners of St. Michael's Church on Lewis street will be of light brown brick to match the other buildings. The structural columns, beams, roof and floor will be reinforced concrete, pre-fabricated and pre-stressed at the factory. When erected by power cranes, the building will be 90 per cent completed. This feature will enable the contractor to finish the building in nine months instead of the usual 18 to 24.

St. Michael to Build New Church

The Rev. Michael J. O'Reilly is announcing plans for the new St. Michael's Church and rectory now under construction on Lewis street at the intersection of Nelson and Beach.

The church, 162 by 96 ft. will be built of brick and stone to match the other buildings. It will seat 1,000 persons on the main floor with a balcony accomodating a choir of 50 voices.

The cost of the buildings is estimated at around $400,000.

A full basement will provide for religious instruction class rooms and meeting rooms. It can also be used for overflow seating if extra Masses are needed.

HEATED IN WINTER

The building will be heated in winter by radiant hot air to which a mixture of fresh air is added, so it will not be necessary to open windows.

The same system will be used for cooled, washed air in summer to air-condition the building.

The church will be 100 per cent fire-proof. The structural columns, beams, roof and floor slabs are reinforced concrete. Pre-fabricated and pre-stressed at the factory, they are then trucked to the job site and erected by power cranes. When the cranes pull off the job, the building will be 90 per cent completed.

Over the main entrance on Lewis street, there will be a large ceramic figure of St. Michael, the archangel, patron of the parish.

★ ★ ★

This entrance will lead into a narthex extending the width of the church and will contain the baptistry and second entrance from the parking lot.

ALTAR OF MARBLE

The high altar will be marble as will the steps leading to the sanctuary, the floor and wall back of the altar.

★ ★ ★

The precast concrete columns and V-shaped beams will form a colonnade of arches on both sides of the nave, similar to the stone arches of Gothic cathedrals in the middle ages.

Above these will be a continuous band of clerestory windows consisting of precast open grille work.

It is designed to receive antique stained glass slabs—a modern invention of the stained glass craftsman of Charles, France who produced the world famous windows of Chartes Cathedral in the 12th century.

★ ★ ★

The architect is Charles D. Hannan, AIA Farmington. The contractors are Richard McHugh, general; H. H. Stanton, plumbing and heating; and Seaway Electric Co., electrical contractors.

New Bishops to Serve Episcopal Missions

SEWANEE, Tenn. (AP) — The Episcopal Church named three new missionary bishops at a recent meeting here.

They are the Rev. Jose Guadalupe Sausedo, missionary bishop for Mexico; the Rt. Rev. David Richards, Central America, and the Rt. Rev. Lyman Ogild, the Philippines.

First Presbyterian
West Huron at Wayne
Rev. W. H. Marbach
Rev G. E. Hershey
Worship Services
9:30 and 11 a. m.
Church School
9:30 and 11 a. m.

UNITED LUTHERAN CHURCH OF THE ASCENSION
Williams and Lorraine
Rev. Wm. LaFountain, Pastor
The Common Service 11:00 a.m.
Sunday School ... 10:00 a.m.

HIGHLAND Congregational Church
½ Block Off M-59 on Milford Rd.
10:00 A. M.—Sunday School
11:00 A. M.—Morning Worship
6:00 P. M.—Evening Worship
Young People's Fellowship
Pastor, MAURICE DIRETTE

ASSEMBLY OF GOD
Sunday School, 9:45 A. M.
11:00 A. M. Worship
INSTALLATION OF S. S. WORKERS
7:45 P. M.
Sermon: "THIRTY SQUARE MILES OF FIRE"
TUESDAY 7:45
PRAISE — WORSHIP
Thursday 7:45 P. M.
Youth Service with a Message for All
Be a Part of Pontiac's Great Sunday School Rally . . . 9:45 A. M.
WPON SUNDAY A. M.
8:00 to 8:30
210 North Perry Street at 19 Milbourne Place
Rev. Wesley C. Wibley Pastor
"The Church of the Old Fashion Gospel"

FAITH BAPTIST CHURCH
CAI Building — 5460 Williams Lake Rd.
Sunday School "A Joyous Funeral" ...10:00
Worship "Profession of Faith in Jesus Christ" 11:00
Evening Service "Tears Gone Forever" . 7:30
Al Kasten, Pastor



Dr. J. Chapman Chapel Speaker

Congregation to Vote Concerning the Calling of Minister of Education

Dr. Joseph I. Chapman, pastor of Bethany Baptist Church, will be chapel speaker Friday at Stetson Chapel, Kalamazoo College.

★ ★ ★

Kalamazoo is one of the oldest colleges in the state of Michigan, founded by Baptists when Michigan was still a territory. In the student body of over 500 students, nearly 10 per cent are planning some form of Christian vocation.

Dr. Chapman has also been named to a committee of three to evaluate the program of the American Baptist Convention known as the Central States Project.

The quarterly business meeting of Bethany will be held at 7:30 p.m. Wednesday. At this time, the congregation will vote on a recommendation of the Board of Christian Education concerning the calling of a minister of Education, and of the Board of Deacons on the calling of a Church Caller.

At 11 a.m. tomorrow, the pastor will speak on "The Prodigal Brother" and at evening vesper on "Who Are We?"

The three youth fellowship groups and the five adult discussion groups will meet at 7 p.m. preceeding the vesper hour.

★ ★ ★

A class for young people planning to become church members will be held at 6 p.m. Sunday and continue for six weeks.



REV. T. WALTER HARRIS

Congregation to Celebrate

Visiting Pastor, Choir in Charge of Service for Anniversary

Celebrating the ninth anniversary of the Providence Missionary Baptist Church, the Rev. T. Walter Harris, one of the founders and pastor, will preach at 11 a.m. tomorrow on "The Ninth Mile and Its Glories."

★ ★ ★

At 3 p.m. members of the Willow Run Baptist Church will be in charge of the opening service. The visiting choir will furnish the music and the pastor, the Rev. F. H. Halmington, will deliver the sermon.

On Oct. 6, Bishop C. J. Johnson and the Church of God in Christ will have charge of the service.

On Oct. 2, 1948, about 35 members organized as a church congregation in the home of the Rev. and Mrs. T. Walter Harris, 261 Crystal Lake Dr. The membership has grown to 300.

The Rev. Mr. Harris is assisted by the following officers and chairmen: Mrs. Arbutis Brice, secretary; Clemmer L. Page, mission work; Sylvester Hatter, treasurer; Richard Reese, trustee; Thomas Bessent, deacon; Georgia Chanult, usher board; Willie L. Reese, deaconess board, and Louise Edwards, choir.

Others are Arbutis Brice, nurses' guild; Cora Milton, Baptist training; Valley Long, Pastor's Aide; Quency Amerson, Young People's dept.; Louise Richardson, Young People's supervisor; Richard Reese, Sunday School, and Rev. Claud Goodwin, Bible teacher.

★ ★ ★

Mrs. Valley Long is chairman of the anniversary committee.

Presbyterians to Start Building

Ground-Breaking Set for Sunday Afternoon in Waterford Township

Due to the enthusiastic response to a religious survey conducted this summer, the building date for the new Presbyterian church in the Jayno Adams school area in Waterford Township, has been pushed forward from March, 1958 to this month.

Sponsored by the Board of American Missions and the Detroit Presbytery of the United Presbyterian church, ground - breaking ceremonies will be held at 3:30 Sunday at the new site on the corner of Lake Angelus and Clintonville roads.

Those taking part in the ceremony will be Rev. James Wadsworth, moderator of Detroit Presbytery and pastor of St. Marks United Presbyterian Church; the Rev. Walter J. Teeuwissen Jr., Secretary of Missions, Detroit Presbytery and minister of the Drayton Plains Community United Presbyterian Church; Mrs. John Mihalek, Robert Larson and Richard Carlsen.

The Sunday School which began June 9, now has an enrollment of 160. The morning worship service began Sept. 9 at 10:45.

Sunday school service is at 9:30 a.m., and both services are currently being held in the Jayno Adams School. A nursery for babies is provided at the minister's home during the services.

The public has been invited to attend the ground-breaking ceremony on Sunday, Rev. Teeuwissen said.

Central Methodist
Rev. Milton H. Bank, D. D., Minister Calvin C. Rice, B. D., Asst.
MORNING SERVICES, 8:30 and 10:45 A. M.
"THE MARKS OF A CHRISTIAN"
Dr. Milton H. Bank, Preaching
(BROADCAST Over WPON 11:00 A. M.)

THE SALVATION ARMY
(CITADEL)
29 W. Lawrence Street
SUNDAY SERVICES
Sunday School—9:45 A. M. Young People's Legion—6 P. M.
Holiness Meeting—11:00 A. M. Salvation Meeting—7:30 P. M.
Wednesday Prayer and Praise Meeting—7:30 P. M.
S/Captain and Mrs. Magnus A. Michalsen, commanding officers-in-charge
YOU ARE CORDIALLY INVITED

Your Last Chance . . . to Hear Dr. Howard Jerrett—Evangelist "The Singing Chatfields"—Singers
in the Fall Revival Services at the
PILGRIM HOLINESS CHURCH
Baldwin at Fairmount
Tonight—7:30 Tomorrow—11 a. m.-7:30 p. m.
Sunday School (all ages) 10 a. m.
"The Little Church With the Big Heart"
E. C. SWANSON, Minister ROY OVERBAUGH, S. S. Supt.

REVIVAL SERVICES
THE FIRST GENERAL BAPTIST CHURCH
249 Baldwin Ave., Pontiac, Mich.
Sept. 30th—Oct. 13th
Each Eve 7:30
Rev. Robert Jones, Pastor-Evangelist
Former Public School and Athletic Director of Southeast Missouri.
You Will Enjoy the Preaching!
45 Member Choir, Special Singing Nightly!
SPECIAL!
Singing Sunday, Sept. 29th
2:00 P. M.
"The Happy Way Quartet", of Monroe. Many Other Special Groups with Choir, and Congregation Singing at its Best. Where the Spirit of Revival Burns Continually!
Lowell D. Baggett, C. D.
Rev. Robert Garner, Pastor

Emmanuel Baptist Church
Telegraph at Orchard Lake Ave.
Auditorium Bible Class
10 A.M.
SUNDAY SCHOOL
"TRUSTING THE ARM OF FLESH"
Exodus Ch. 18
11 A.M.
Dr. Malone Speaking at All Services
EMMANUEL CHOIR SINGING
7:30 P.M.
Emmanuel Choir and Special Music
Sunday School Attendance Last Week — 1,364

Baldwin Avenue Methodist Church
1532 Baldwin Ave., at E. Chicago
SERVICES
Worship Service 9:45 a.m.
Sunday School 11 a.m.
Youth Fellowship 6:30 p.m.
Evening Service 7:30 p.m.
Prayer Meeting
Wednesday ... 7:30 p.m.
C. Warren Wilson, Pastor
25 E. Chicago FEderal 2-4589

FIRST FREE METHODIST
501 MT. CLEMENS ST.

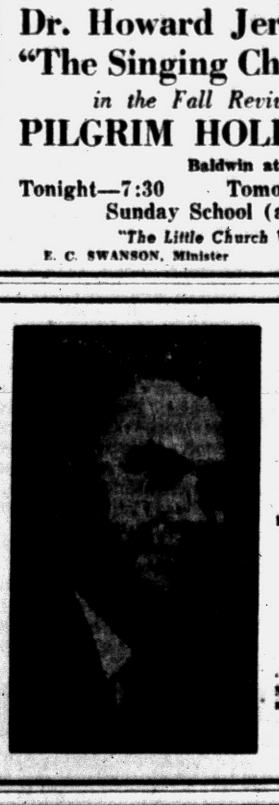

Rev. James Mannoia

FLINT DISTRICT QUARTERLY MEETING
TONIGHT and SUNDAY
Youth Rally Tonight at 7:30
Rev. James Mannoia of Spring Arbor Junior College, Speaker
Quartettes — Duets — Solos — Choruses
11:00 a. m. and 7:30 p. m. Rev. Mannoia Speaking
Missionary Meeting 3:00 p. m.
Miss Pearl Reid, Missionary from Japan, speaking
S. S.....10:00 a. m. F. M. Y.....6:55 p. m.
Prayer Meeting Wed., 7:30 p. m.
E. E. Waling, Dist. Supt.
Lyal H. Howison, Pastor

GOODWILL GENERAL BAPTIST CHURCH
2287 Auburn Road—½ Mile West of Crooks Road
Sunday School, 10 A. M. — Morning Service, 11 A. M.
Wed., 7:30 P. M. — Evening Worship, Sat., 7:30 P. M.
S. S. Supt., Burly Mondy; Pastor, Rev. Billy Brown—FE 8-8692

ST. JOHN'S LUTHERAN CHURCH
87 Hill Street at Cherry Court
Sunday School ..... 9:45 A. M.
Morning Worship ..... 11 A. M.
Rev. Carl W. Nelson, B. D., Pastor
Parsonage: 745 Owego Drive FE 4-3404

WATERFORD COMMUNITY CHURCH
Andersonville Road — Near Dixie Highway
Sunday School ..... 9:45 A. M.
Morning Worship .....8:30 A. M. and 11:00 A. M.
Evening Service ..... 7:00 P. M.
Family Bible Hour Wednesday..... 7:30 P. M.
Robert D. Winne, Pastor Fundamental—Undenominational

All Saints Episcopal Church
Williams St at W. Pike
The Rev. C. George Widdifield, Rector. Rev. Lewis W. Towler, Curate. Rev. David K. Mills, Curate
SUNDAY SERVICES
8:00 A.M.—Holy Communion
9:30 A.M.—Morning Prayer Church School
11:00 A.M.—Morning Prayer and Sermon by the Rector. Church School

ST. GEORGE'S CHAPEL
Milford, Mich.
8:00 A. M.—Holy Communion
10:00 A. M.—Morning Prayer and Sermon
Church School

ST. ANDREW'S EPISCOPAL CHAPEL
5301 Hatchery Rd., Drayton
8:00 A. M.—Holy Communion
9:30 & 11:15 A. M.—Duplicate Services of Morning Prayer, Sermon and Church Schools
Rev. D. E. Bodley, Asst. Dir. Diocesan Christian Edu. Dept. —Preacher at Both Services

St. Trinity Children to Sing Rally Day

The children in the lower grades of St. Trinity Lutheran Sunday School will sing "Jesus Loves Children" at the Rally Day program at 8:30 a.m. worship service Sunday.

"Take My Life and Let It Be, Consecrated Lord to Thee," will be sung by students of the upper grades at 11 a.m.

During the morning Sunday School hour at 9:45, a film will be shown depicting the boyhood of Jesus, dramatizing His home and school training. It will close with a portrayal of His baptism.

The re-consecration rite of Sunday School teachers will take place in both morning services.

New students will enroll tomorrow. The yearly promotion is scheduled for Oct. 6.

Services Continue in Bloomfield High

Kirk in the Hills will continue to hold its services in the Bloomfield Hills High School until its fire-damaged building is restored.

There will be one morning service at 10:30 with Sunday School classes for children four years of age and older.

Dr. Harold C. DeWindt, pastor, is preaching a series of sermons on "The Ten Commandments." Tomorrow morning he will speak on the Third Commandment, "Thou Shalt Not Take the Name of the Lord Thy God in Vain."

Jordan Scenes Planned

HOLLYWOOD (AP) — Writer - producer John Sutherland is working on a motion picture about the discovery of the Dead Sea scrolls. Part of the filming will be done in Jordan.

1-Day Convention at First Christian Church Sunday

First Christian Church will be host Sunday to a one-day convention of all Disciple churches in Southeast Michigan. It will include meetings for both youth and adults.

The young people will meet in the afternoon, then be in charge of the devotional period at the evening session.

Conference discussions and missionary messages will be led by the following: Mrs. Homer P. Gamboe, returned missionary from India; Rev. Louis O. Mink of Bethany Christian Church, Detroit and Rev. Neil Guy, director of religious education at Central Woodward Church, Detroit.

Others will be Mrs. Izetta Jacobs, director of children's work for Disciple churches in Lansing; Mrs. Millicent Schaefer, Christian Woman's Fellowship leader and the Rev. Lawrence Maines, executive secretary of the Christian Missionary Society.

Come now, and let us reason together, saith the Lord: though your sins be as scarlet, they shall be as white as snow; though they be red like crimson, they shall be as wool. Isaiah 1:18.

FIRST SOCIAL BRETHREN CHURCH
316 Baldwin Avenue FE 2-0384
Young People's Meeting Tuesday 8:00 P. M.
Prayer Service Thursday ..... 7:30 P. M.
Saturday Evening Service ..... 7:30 P. M.
Sunday School .....10:00 A. M.
Morning Worship .....11:00 A. M.
Bible Study Sunday ..... 6:30 P. M.
Sunday Evening Service ..... 7:30 P. M.
Public Invited



REV. TOMMY, Guest Pastor

FIRST UNITED PENTECOSTAL CHURCH OF PONTIAC
ONENESS
178 Green Street
Sat. Evening Service ..... 7:30 P.M.
Sunday School .....10:00 A.M.
Morning Worship .....11:00 A.M.
Sun. Evening Service .... 7:00 P.M.
Prayer Service Tuesday .. 7:30 P.M.
Young People, Wed. ..... 7:30 P.M.
Rev. Martin P. Hester
"The Whole Gospel for the Whole world"—ONENESS



These people look mighty happy and well might they — for from all accounts, their High Fever Follies kickoff party was quite a success. Mrs. William C. Rogers and Mr. Rogers (left to right) were the kickoff party chairmen, while John Hirlinger was the master of ceremonies and Mrs. Clyde Dearing, talent chairman.

Line Up Local Talent for High Fever Follies



Pontiac Press Photos

Mrs. Robert Anderson, who is makeup chairman for the Follies, wants to be sure her name is included among those who "want to do a specialty." Director Bill Merrill (second from left) seems quite pleased with Mrs. Anderson's decision, as do P. Eugene Miller, reception committee chairman, and Mrs. W. Owen Kline, housing chairman.



With talent like Mrs. Lloyd Clancy, Bonnie Denham and Carol Boutin, High Fever Follies of 1957 should be a great success. Performances of this year's show will be Nov. 6 and 7. Proceeds will benefit the Pontiac General Hospital.

Rossellini Hits Press on 'Lies'

Storms Denial of Love Link With Bombay Beauty

By OLGA CURTIS

NEW DELHI (INS) — Roberto Rossellini denounced yesterday as "vicious lies" reports linking him romantically with Sonali Das Gupta, a Bombay beauty who is married and the mother of two children.

"I will not say anything but that, no matter how much the world gossips," the husband of actress Ingrid Bergman declared. "My wife and my children trust me and that is all I care about."

Sonali, 27, was hired by the Italian film producer as a "scriptwriter" for a documentary he is making for the Indian government.

The balding Rossellini would not even speak Sonali's name in a rare private interview in the New Delhi Hotel room where he was under a physician's treatment for migraine.

WOULD EXTEND VISA

Rossellini came to New Delhi by plane Monday to seek a second extension of his visitor's visa. The current permit expires in October.

Darked-haired Sonali also flew in from Bombay on Monday. She is staying with friends in the capital, not at the hotel.

Rossellini exploded into a rage when asked if there were any truth to reports that she was visiting him daily at the hotel.

He stormed:

"Why does the press always seek scandal?

"I don't have to prove to any third person if I am a good man or a good husband. That is something my wife knows and my children know and they will not be influenced by headlines."

★ ★ ★

Rossellini, who looked thin and pale, then apologized gracefully for his outburst. He patted my hand and said:

"Please don't be offended. I mean nothing against you or any other reporter personally, but this kind of persecution from the press has been going on since my son was born."

Rossellini was referring to Robertino, the boy born to Miss Bergman in the glare of world publicity after she left her husband Dr. Peter Lindstrom, for love of Rossellini.

BITTER AT PRESS

The director also spoke bitterly of what he called the "state of siege" he and Ingrid faced from newsmen at their marriage and at the birth of their three children.

He was calmer in talking about his film work. The documentary he now is making will be finished "soon," he said, and will be exhibited to the public in about eight months.

★ ★ ★

Asked if he is planning to return to Rome in October — as Miss Bergman told me in Paris — Rossellini smiled and said:

"I'll go home when the picture is finished. It could be tomorrow, next month or next year. But I'll not give the press any clue to haunt me."

SHUNS HOLLYWOOD

He said he has no idea what his next film project will be but added positively he would work only in Europe or Asia, "never in Hollywood."

★ ★ ★

He hinted strongly he might make a movie in France, noting that French newspapers "printed only a few lines of all these vicious lies" about himself and Mrs. Das Gupta.

He added:

"I am a man and I can stand this. But each hurt my wife and children feel from such awful stories — I feel them, too."

June Swertfeger Marries

Vases of autumn flowers banked the altar of St. Hugo of the Hills Church for the 11 a.m. wedding today of June Swertfeger of Bloomfield Terrace and A. David Bertoncin.

The bride is the daughter of Mrs. William Swertfeger of Evansville, Ind. and the late Mr. Swertfeger. Parents of the bridegroom are Mr. and Mrs. J. S. Bertoncin of Detroit.

IN LACE AND SATIN

The bride wore a ballerina-length gown of Chantilly lace and nylon tulle, over candlelight satin. Her fingertip veil of illusion fell from a lace pillbox embroidered with seed pearls and iridescent paillettes, and she carried an arrangement of Amazon lilies and stephanotis.

★ ★ ★

Doris Holdwick served as maid of honor. Mrs. Donald C. Kloke of Utica was a bridesmaid, and Cynthia Kloke was the flower maid.

Miss Holdwick wore a ballerina length gown of gold faille with matching headpiece and carried a bouquet of aqua carnations. Mrs. Kloke wore a similar gown of aqua with a gold carnation bouquet, and the flower girl wore a pink taffeta and tulle dress and carried a nosegay of light blue carnations.

★ ★ ★

Best man was Arthur F. Link Jr. of Birmingham. Robert Brumm of Birmingham, Del Seadellaro of Southfield and William Swertfeger Jr. of Evansville, Ind., served as ushers and John Del Seadellaro of Southfield acted as ring bearer.

RECEPTION IN ROYAL OAK

Mrs. Swertfeger will greet 250 guests this afternoon at Maplewood Clubhouse in Royal Oak wearing a toast colored satin dress with beige accessories and a miniature yellow rose corsage.

The bridegroom's mother will wear a navy crepe dress with velvet trim and matching accessories with a corsage of miniature pink roses.

★ ★ ★

Before leaving for an extended southern trip, the new Mrs. Bertoncin will change to a navy two piece dress with matching accessories. The couple will live in Birmingham.

The bride was graduated from Deaconess Hospital of Nursing.



MRS. A. DAVID BERTONCIN



MR. and MRS. E. E. BISHOP

Holding open house today in celebration of their golden wedding anniversary will be Mr. and Mrs. E. E. Bishop. The 2 to 7 p.m. event will be in the home of the Bishops' son and daughter-in-law, Mr. and Mrs. Fletcher Bishop of Barrington road. The Bishops' other children are Mrs. C. R. Kreier of Elizabeth Lake avenue and Mrs. Glenn King of Carsonville.

Dorothy A. Joan, Michael Hackett Wed

Vases of white snapdragons and pompon chrysanthemums banked the altar of St Benedict Catholic Church for the 10 a.m. wedding today of Dorothy Ann Joan and Lt. Michael H. Hackett. The Rt. Rev. Monsignor John R. Hackett, an uncle of the bridegroom, performed the Nuptial Mass before 250 guests.

Mr. and Mrs. Sam Joan of Woodbine drive are the bride's parents and the bridegroom is the son of Dr. and Mrs. Daniel J. Hackett of Owego drive.

★ ★ ★

The bride wore an Italian silk peau de soie gown fashioned with a sweetheart decollete neckline of Chantilly lace and accented with tiny seed pearls. The gown had a fitted bodice and bouffant skirt, paneled in Chantilly lace shirred sections, ending in a chapel-length train.

A small cap of peau de soie, dipped in front and trimmed with Chantilly lace and seed pearls, held the bride's fingertip veil of illusion. Her bouquet was a cascade of white roses and stephanotis, centered with a white orchid.

HONOR MAID IN AQUA

Ardath Casselman as maid of honor, wore a two-tone aqua peau de soie gown, with princess lines, fashioned with an oval neckline and short sleeves. Back interest was formed by a bow with streamers falling from the waistline. She carried a crescent shaped bouquet of dark bronze pompon chrysanthemums and Johnana Hill roses.

Bridesmaids Judith Kline, a cousin of the bride; Donna Goodrow, a sorority sister of the bride from Grosse Pointe, and Mary Ellen Ehrman of Kokomo, Ind., were gowned in aqua dresses similar to that of the honor attendant's. They carried crescent arrangements of buckskin pompon chrysanthemums and yellow roses.

BROTHERS ASSIST

Serving his brother as best man was John Hackett, while Daniel Hackett, another brother; Richard Joan, brother of the bride, and William Perkins seated the guests.

★ ★ ★

For a wedding breakfast at Rotunda Inn, Mrs. Joan wore a soft blue mist taffeta dress with matching accessories and a pink cymbidium orchid corsage. The bridegroom's mother chose a dark blue crepe gown with Dior blue accessories and corsage of rose cymbidium orchids.

Before leaving for a trip to Denison, Texas, the new Mrs. Hackett had changed to a brown suit with cognac accessories. The couple will live in Denison, where the bridegroom is stationed at Perrin Air Force Base.

★ ★ ★

The bride attended Michigan State University where she is affiliated with Alpha Xi Delta, and the bridegroom attended Notre Dame University.



Dorothy Ann Joan and Lt. Michael H. Hackett were married this morning in St. Benedict Catholic Church. The bride is the daughter of the Sam Joans, and the bridegroom's parents are Dr. and Mrs Daniel J. Hackett.

MRS. MICHAEL H. HACKETT

Sharon Portwood Wed in Maryland

Announcement has been made of the marriage of Sharon Portwood, daughter of Mrs. Leah Buzzo of Drayton Plains, and Arthur Trevino Jr. The bridegroom's parent's are Mr. and Mrs. Arthur Trevino of Waterly street.

The couple was married Sept. 7 in Bel Air, Md. The bridegroom is stationed in Aberdeen, Md.

Plan Fashion Show at Forest Lake Club

Forest Lake Country Club will be the setting for a buffet luncheon and fashion show Wednesday.

Fall and winter fashions will be presented, and a ball gown of iridescent tarnish-proof aluminum will be featured.

Betty Jane Lippard Wed in Catholic Rite

St. Vincent de Paul Catholic Church was the setting for the 11 a.m. wedding today of Betty Jane Lippard to Robert J. Colfer Jr.

Mr. and Mrs. Clinton C. Lippard of Oakland Avenue are the bride's parents, and the bridegroom is the son of Robert J. Colfer of Wall Street and the late Mrs. Colfer.

The bride chose an embroidered floor-length gown, fashioned with a V-neckline and fitted bodice with long tapered sleeves. A half pillbox of tulle and rosettes centered with seed pearls held her ballerina-length veil of French silk illusion. The veil was scalloped, and had lace appliques re-embroidered with seed pearls. The bridal bouquet was a cascade arrangement of white roses and ivy with an orchid in the center.

★ ★ ★

SISTER TAKES PART

Mrs. D. B. Wile, the bride's twin sister was the matron of honor. She wore an aqua lace gown with Sabrina neckline, full waltz-length skirt and satin cummerbund. She carried a cascade arrangement of carnations and streamers.

Best man was Delmar Hons of Huntington Woods, while William Townsend of Drayton Plans and Clinton C. Lippard Jr. were ushers.

★ ★ ★

For the evening reception, to be held in the Oakland Avenue Amvets Hall, Mrs. Lippard chose a beige lace dress with green accessories and a green orchid corsage.

Before leaving on a western trip the bride will change to a beige silk dress with brown accessories and an orchid corsage. The couple will live on Victory Court.



Married this morning at St. Vincent de Paul Church were Betty Jane Lippard and Robert J. Colfer Jr. She is the daughter of the Clinton C. Lippards, and he is the son of Robert J. Colfer and the late Mrs. Colfer.

MRS. ROBERT J. COLFER JR.

Personal News of Interest

Mr. and Mrs. Luke Lilleyman of National City, Calif., have returned home after spending three weeks visiting her brother-in-law and sister, Mr. and Mrs. Fred W. Mootes of Cooley Lake road.

★ ★ ★

Mrs. Isaac P. Decker returned to her home in Millington after spending a few days with Mr. and Mrs. C. J. Woodruff of West New York avenue.

★ ★ ★

Dr. Claude L. Hulet, assistant professor in the Department of Romance Languages at Washington University, recently read a paper in Portugese at the annual conference of the Modern Language Association in Madison, Wis.

A native of Pontiac, Dr. Hulet has been invited to present a paper in Spanish at the 1958 meeting of the association in New York City. Dr. Hulet formerly taught romance languages at the University of Michigan where he earned his doctor of philosophy degree. He was graduated from Pontiac High School in 1938.

★ ★ ★

Ray Freebury of Blaine avenue, Phillip Schulz of Orchard Lake, and Marvin Stone of Rochester participated in the annual Men's Glee Club Workshop at Michigan State University. The 60-member musical aggregation meets each year before school begins, for preseason training.

★ ★ ★

Mr. and Mrs. Thomas McMahon (nee Sueann Atkins) announce the birth of a son, Thomas Michael, Sept. 19.

Grandparents are Mr. and Mrs. Leo Atkins of Cherokee road and Mr. and Mrs. Thomas McMahon of Judson street.

★ ★ ★

Receiving congratulations on the birth of a daughter, Jody Lynn, on Sept. 22, are Mr. and Mrs. Bruce H. Wixom of Orchard Lake avenue.

Maternal grandparents are Mr. and Mrs. A. J. Traynor, and paternal grandparents are Mr. and Mrs. Charles S. Wixom of Lakeland avenue.

★ ★ ★

Albert A. Nestor of Cooley Lake road, is among 311 students enrolled for the fall semester at Sioux Falls College in South Dakota.

Is DNC the Flaw in Your Beauty?

By JOSEPHINE LOWMAN

Is D, N and C your problem? Sounds like an advertising agency, doesn't it? Long ago in this column I dubbed one of woman's most harassing beauty defects, DNC. By this I mean difficulty at the neck and chin. Believe me, this is one of the spots in which aging hits a woman earliest and most drastically.

There is definitely atrophy of the muscles of the face and neck unless they are exercised regularly. Of course we do use these muscles many times each day, but they need more exercise than they get and of a different kind.

DNC is the result of many factors; Poor posture, lax muscles and tissues, decreasing fatty deposits between the skin and the muscles. If DNC is one of your defects or if you see the beginning of it, you should launch upon a routine to combat it.

There always have been two schools of thought about whether or not one should stretch the muscles underneath the chin. I belong to the stretching school.

* * *

The only women I ever have known who have had youthful necks at an older age have done such exercises faithfully for years. After all, these muscles do shorten and become tense. We seldom look up except once in a while to look at a plane or a bird or the moon and stars.

A GOOD EXERCISE

This is a good corrective and preventive exercise. Stand or sit tall. Lift your head and tilt it backward. While in this position turn your head to the right as far as you can. Turn it forward. Turn it as far to the left as you can. Turn it forward. Continue, alternating right, and left. You will feel the pull of the muscles.

Another: Again stand tall. Lower the head backward as far as comfortable. Open and close your mouth very slowly, pulling the lower lip up over the lower teeth as you bring your jaws together. This must be done VERY slowly.

Exercise, plus an improvement in posture and daily lubrication, will make a difference in the contour of your neck and chinline. Circulation creams also are helpful in some cases.

If you would like to have my leaflet "Is Your Chinline a Pain in the Neck?" send a stamped, self-addressed envelope with your request for it to Josephine Lowman in care of The Pontiac Press. Leaflet No. 10.



Be Sure— Be Safe—

Call on New Way Rug Cleaners where this quality seal is displayed . . .

NATIONAL INSTITUTE OF RUG CLEANING NIRC

NEW WAY RUG and CARPET CLEANERS

PE 2-7132
42 Wisner

Mary L. Tunny Wed in St. Michael Rite

Mary Lee Tunny and John Thomas Howells were united in marriage this morning in St. Michael Catholic church. The Rev. Norman Thomas performed the 11 a.m. ceremony.

Mr. and Mrs. Allen J. Tunny of Clarence street are parents of the bride, and the bridegroom is the son of Mrs. Albert Zumbrunnen of Pleasant street and John Howells of Elizabeth Lake road.

The bride wore a silk taffeta wedding gown with oval neckline trimmed in Chantilly lace, seed pearls and sequins. The gown featured a fitted bodice, with the full billowing skirt falling into a chapel-length train of Chantilly lace over taffeta.

A circular veil of illusion fell from the bride's seed-pearl crown, and her bridal bouquet was of white roses, stephanotis and a white orchid on a prayer book.

As honor maid, Alice Adams wore a melon colored peau de crystalette gown in princess style, with inverted pleated skirt. Chiffon streamers outlined the neckline and fell into floating back streamers. She carried a cascade of dark bronze pompon chrysanthemums, yellow roses, croton leaves and wheat.



MRS. JOHN T. HOWELLS

William Campbell served as best man. Allen Tunny, a brother of the bride, John English and James Tinson seated the guests.

Mrs. Tunny will receive guests at the Knights of Columbus hall this evening in a mauve lace over taffeta dress with matching accessories and an orchid corsage. Mrs. Zumbrunnen, the bridegroom's mother, will wear a blue lace dress with chiffon trim and matching accessories and a corsage of orchids.

Before leaving for a northern Michigan trip, the new Mrs. Howells will change to a light blue two-piece wool jersey dress with navy accessories and the orchid from her bridal corsage.

Pass Tray to Whoever Is Nearest

No Need to Serve the Women First in Crowded Room

By EMILY POST

"Dear Mrs. Post: At an open house in a small apartment I was helping the hostess by passing a tray with refreshments to the guests. I came to a group of a man and two women. The man was first so I offered the tray to him, but he waved me aside and said, 'Ladies first.'

"I not only think he was rude but under these circumstances I think he was wrong to suggest it necessary to distinguish between the men and women guests. What is your opinion?

Answer: In passing a tray in a crowded room you have to proffer it to whoever is nearest. In other words, if he came first, you were quite right in passing it to him first.

If however, they were standing together in a triangle so that you could have reached the ladies as easily as you could him, you should have passed the tray to them first. In any case, his remark if not actually rude was certainly unfortunate.

"Dear Mrs. Post: Will you please give me your opinion as to the propriety of a man and woman, both married — but not to each other — and working for the same company, going on a business trip together by car to be gone for two or three days and staying at the same hotel. I would very much appreciate hearing from you on this matter."

Answer: The fact that they are both representing the same company makes plain the reason for their going together. In addition to this, if neither of them is personally interested in the other, people have a way of sensing this fact, and finding nothing to criticize.

"Dear Mrs. Post: My husband and I have been having an argument about the following and would like you to settle it: Should a husband tip his hat when meeting his wife in public? My husband thinks it is not necessary and that this courtesy is shown only to a woman friend."

Answer: A gentleman is expected to show the same courtesy to his wife that he does to any other lady.

Bethany Baptist Women's Groups Hold Meetings

Members of Bethany Baptist Women's Society met in the home of Mrs. Edward Lewis on Club drive for a cooperative luncheon, served by members of Esther group.

Society group meetings were held this week in members' homes.

Lydia group met for dinner in the home of Mrs. Lewis Cornell of Dwight street. Mrs. George Drittler of Dwight street opened her home for members of Ruth group. Mrs. James Ryan was cohostess.

Esther group met at the church for a cooperative dinner, and Naomi group met in the Stout street home of Mrs. Basil Hartt. Mrs. Maurice Baldwin was elected chairman of the Naomi group and Mrs. George Hoyt was named treasurer.

The Silver Lake home of Mrs. Gertrude Beach was the setting for Martha group's meeting, with Mrs. Edith Simms as cohostess.

Soroptimists See 'Our Mr. Sun' Film

Members and guests of Soroptimist International Club of Pontiac saw the film "Our Mr. Sun" at the Thursday meeting held at Hotel Waldron.

Plans for a money-making project to be held Oct. 5 at Knights of Columbus Hall were discussed. Heading the committee is Mrs. Richard Paschke, assisted by Mrs. Frank Anderson, Mrs. Robert Wright, Mrs. A. A. Hillerman, Mrs. Raymond Swackhamer and Bernice Wilcox.

Spadea's American Designer Pattern



1261
David Goodstein

Deft Detailing Gives Dress the Sure Stamp of Style

David Goodstein likes and has always liked clothes that are smooth and contained with deft detailing to give them the sure stamp of style in its truest form. This easy-to-make dress is a case in point with its step-in front opening and a shaped collar band that tops sunburst dirts.

Set low, this treatment seems to lengthen and slenderize the wearer's neck. Top stitching outlines the band where it meets the bodice and also trims the open split cuffs on the sleeves.

The perfect day-in, day-out dress, it works up beautifully in thin wool, smooth or textured, any of the new miracle mixtures, surfaced silks and novelty cottons. From this chart select the one size best for you:

Sizes	Bust	Waist	Hips	Length From Nape of Neck to
10	34	24	35	16½
12	35	25	36	16¾
14	36½	26½	37½	17
16	38	28	39	17¼
18	40	30	41	17½

Size 12 requires 4¼ yards of 39-inch material for dress with three-quarter-length sleeves.

To order Pattern 1261, state size, send $1. For new jumbo 96-page Pattern Booklet 14, send 50 cents—for DAVID GOODSTEIN label, send 25 cents. For airmail service in U. S., add 25 cents per pattern, 50 cents per booklet. Sales tax extra.

Address SPADEA, The Pontiac Press, Box 535, G.P.O., Dept. P-6, New York 1, N.Y. If paid by check, bank requires 4 cents handling charge.

(Next week look for Spadea's American Designer Pattern by Mollie Parnis.)

(Copyright 1957)

Child Culture Club Plans Program

Mrs. Floyd Crump, program chairman of the Child Culture Club, discussed the group's program for the coming year at the club's first meeting Thursday afternoon. "New Horizons and Happy Homes" is the theme for the year.

The affair was held at the home of Mrs. Charles Bowers of Barrington road. Mrs. Ralph Harrison of Mansfield avenue, will host the next meeting on Oct. 10.

Room Mothers Hold Meeting at Longfellow

Mrs. William Thomas and Mrs. John Adomitis, PTA Council homeroom representatives, were guests when Longfellow homeroom mothers met Wednesday afternoon.

Longfellow PTA officers were introduced to the group. They are Mrs. Leon Stickney, president; Mrs. James Hoopingarner, vice president; Robert Kline, father vice president; Mrs. Howard Wideman, teacher vice president; Mrs. Michael Hrenyk, corresponding secretary; Mrs. Thomas H. Bartle, recording secretary; Mrs. Robert Dohner, treasurer, and Mrs. Lee Baker, historian.

Beaten paths are for beaten men. —Voltaire

Tommies

Flannel



The Bullfighter's shirt in soft baby-checked flannel with enchanting self-ruffles. Pink and white or blue and white checks.

Sizes 32 to 38 in Proportionette Heights*

$5.98

Nellie's
in Russ' Country Store
4500 Elizabeth Lake Road

10 A. M. to 9 P. M. Sunday thru Thursday
10 A. M. to 10 P. M. Friday and Saturday

FREE . .

WALLACE Pacific Cloth DRAWER LINER



Rigid Hardboard frame, famous Pacific Cloth covering. Fits any drawer, holds 120 pieces. Full cover flap.

FREE . . . 4 WALLACE Sterling Spreaders

Gifts Worth Up To $33.50!
When You Buy a
"Smart Set"
16 PIECE STARTER SET OF
WALLACE STERLING

*Prices Start as Low as $83**

Buy a complete 16 Piece Starter Set of Wallace Sterling — GET FREE 4 Matching Sterling Spreaders PLUS a smart new Wallace Pacific Cloth Drawer Liner to store your sterling as you add to it! Buy Smart, Buy NOW — our EASY PAYMENT PLAN enables you to take your Starter Set home today, start using it right away!

** Prices vary slightly with patterns. Available in all nationally-known, nationally-advertised Wallace Sterling patterns, Luncheon and Dinner Size. Starter Set consists of 4 teaspoons, 4 salad forks, 4 knives, 4 forks.*

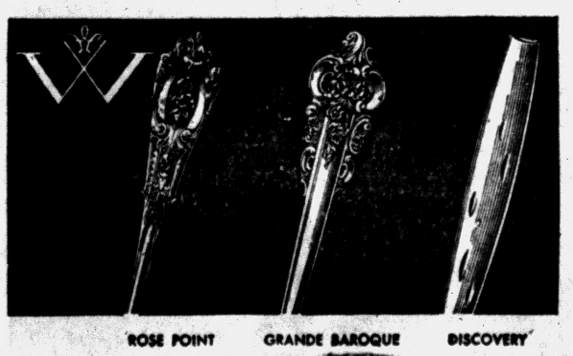

Be Smart—Buy Smart—Buy Now at
Pontiac's Oldest Jewelry Store
FRED N. PAULI CO.
28 W. Huron St. FE 2-7257
The Store Where Quality Counts!

A

Open Sunday
2 to 5 P. M.

Wonderful Coat Selection

Alvin's

Now Open Monday, Thursday, Friday Nights

Once a Year—Our Sensational Fall

Glamorama!



Free
GLAMOUR CONDITIONING SHAMPOO
with every wave during this event

Reg. $10 Coldwave **$5.95**

Sept. Only!
Choice of Our
FINEST PERMANENTS At Enormous Savings

NEISNER'S Beauty Salon
42 N. Saginaw 2nd Floor
Phone FEDERAL 8-1343
appointment not always needed
AIR CONDITIONED

WEDDING PHOTOS
CANDID and FORMAL

QUALITY and QUANTITY



- ☆ 12 Photos in Album (5 x 7)
- ☆ Free Counseling
- ☆ A Wedding Guest Book
- ☆ Picture for Newspapers
- ☆ A Miniature Marriage Certificate
- ☆ A Large "Just Married" Sign

Phone FE 4-0553

All for Only **$39.95** and up

C. R. HASKILL STUDIO
1 Mt. Clemens St. Pontiac

Every Fireplace Deserves a

FLEXSCREEN!

for Beauty — Protection — Convenience

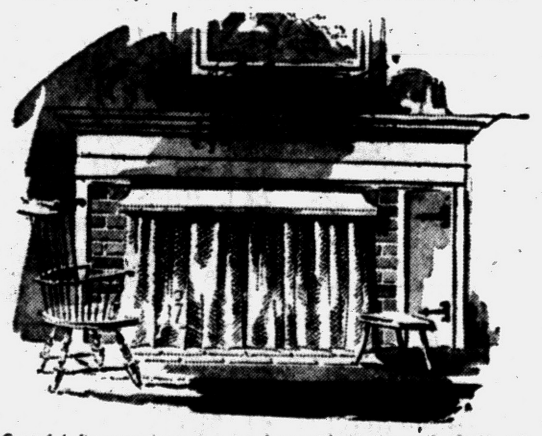

Graceful fire-curtains open or close with just a pull of the tab —assure absolute, all-around safety—frame your fireplace in decorative beauty, blending with any mantel or decor.
Here at Wiggs you'll receive special attention in selecting the perfect screen for your fireplace—and we'll handle installation, too!

BRASS or BLACK HOODED SCREEN
Easily mounted on face of fireplace . . . sizes to fit fireplaces from 36" to 44" wide . . . These are genuine Bennett-Ireland Flexscreens of superior quality. $19.95 to $34

If you own a fireplace YOU NEED A . . . FireTender

The most perfect tool ever made for managing a fire! Forcep-action lets you lift 6" logs or small embers with equal ease—without disturbing the fire . . . Fire Tender is 30" long, so that you can poke drafts, roll logs, and manage fires, comfortably away from the heat.

Polished Solid Brass Handles with Black Wrought Iron Log Grips..... $12.95
Same Size in All Black Wrought Iron $3.95



WIGGS
24 W. HURON ST.
OPEN 'TIL 9 P. M. MONDAY AND FRIDAY

Only about 10 per cent of British citizens own cars and refrigerators. Comparable levels in the United States range from 70 to 90 per cent, says Harold F. Lydall, senior research officer of the British Oxford University Institute of Statistics.



Fox & Hounds Inn
Woodward Avenue in Bloomfield Hills
LUNCHEON and DINNERS
DINNERS: Monday thru Saturday 5:30 to 11 P.M.
SUNDAY DINNERS: from 1:30 P.M. to 9 P.M.
LUNCHEONS: Served Daily 12 Noon to 2:30
Phone MI 4-4800 for Reservations

Community Theaters

Civic — Farmington
Sat.: "Half Human," John Carradine; "Virginia City."
Sun., Tues.: "The Wayward Bus," Jayne Mansfield; "Public Pigeon No. 1," color, Red Skelton.
Wed., Sat.: "Loving You," Elvis Presley; "Buster Keaton Story."

Hills — Rochester
Sat.: "Little Hut," color, Ava Gardner; "The Deadly Mantis," Craig Stevens.
Sun., Wed.: "Man on Fire," Bing Crosby.
Thurs., Sat.: "The Brave One," Michael Ray; "Attack of the Crab Monsters."

Holly
Sat.: "Dino," Sal Mineo.
Sun., Tues.: "An Affair to Remember," Cary Grant, Deborah Kerr.
Thurs., Sat.: "The Delicate Delinquent," Jerry Lewis.

Keego
Sat.: "Delicate Delinquent," Jerry Lewis; "Gun Duel at Durango," George Montgomery.
Sun., Tues.: "Love in the Afternoon," Gary Cooper; "Public Pigeon No. 1," color, Red Skelton.
Thurs., Sat.: "20 Million Miles to Earth," Joan Taylor; "The 27th Day," Valerie French.

Lake — Walled Lake
Sat.: "Bambi," color; "Lonely Man," Tony Perkins.
Sun., Tues.: "Night Passage," color, James Stewart; "Public Pigeon No. 1," color, Red Skelton.
Wed., Sat.: "I Was a Teenage Werewolf," Yvonne Lime; "Invasion of the Saucermen," Steve Terrill.

Milford
Sat.: "Night Passage," James Stewart, Sun., Tues.: "Beau James," color, Bob Hope.
Thurs., Sat.: "Attack of the Crab Monsters," Richard Garland; "Not of This Earth," Paul Birch, Beverly Garland.

Waterford Drive-In
Sat., Sun.: "Halls of Montezuma," Richard Widmark; "Shoot-Out at Medicine Bend," Randolph Scott.
Mon., Thurs.: (Closed)
Fri., Sat.: "Bernardine," Pat Boone; "The Rack," Paul Newman.

Better Known as Mr. Durability

Bert Lahr, 62, a Wit Who Never Ages

(The gift of making people laugh is a rare and wonderful one. It is a gift that Bert Lahr has had for nearly half a century, during which time he has nurtured it in burlesque, vaudeville, musical comedies, the movies and TV. The following article, first in a series of three, begins the story of his fabulous career.)

By JAMES L. KILGALLEN
INS Staff Writer

The enduring popularity of Bert Lahr as one of America's greatest comedians is a phenomena of show business. He truly rates the nickname, "Mr. Durability."

This versatile actor-comic with the indescribable leer, appealing stage personality and skilled technique, has been making millions laugh for nearly half a century. Today, at 62, he's as popular and as much in demand as ever.

Lahr, a real "pro" who came up the hard way through "kid acts," burlesque, vaudeville, motion pictures, radio and musical comedy—with a dip or two into television—takes his success modestly, almost shyly. No one ever hears him brag how good he is.

I interviewed Lahr the other day in New York at the Lambs Club, a private club for actors. As we talked, men who have achieved distinction in show business came over to shake his hand. Obviously, he is admired and respected in his profession.

★ ★ ★

Off-stage, Lahr looks like a pleasant, mild-mannered business man with just enough worries to make him happy. Not that he has financial worries. In his time, he has earned more than $4,000,000. But, in these days of high taxes and heavy expenses, he wouldn't say he is wealthy, or even "well-off." Like a well-adjusted citizen, he has family obligations and other ends to meet.

But no one will ever have to stage a benefit for Bert Lahr.

"I stumbled into show business as a boy because I couldn't get interested in routine jobs," Lahr told the writer.

His career began in New York City where he was born Irving Lahrheim on Aug. 13, 1895. When he was growing up, dialect comedians were the rage. As a child he used to go to Miner's Theater in the Bronx and the German comedian "fascinated" him.

★ ★ ★

At 15, Lahr left school, and his father, a German-born upholsterer with strict ideas, suggested he go to work. Bert got a job as errand boy at Rogers Peet Clothiers. He lasted two weeks. A tailor named Wetzel hired him but he soon quit. A job in a stockroom folded when he was found loafing. Then he started sweeping floors for a jewelers' firm.

Young Bert was ready for anything when a boyhood pal tipped him that a small-time theatrical producer was forming a child vaudeville troupe in the neighborhood. "Kid acts" flourished in the days before World War I.

Bert reported for rehearsal in a vacant store, sang a song entitled "A Garland of Old-Fashioned Roses," and was hired.

"Thus began my stage career," Lahr smiled.

Like other show people, he had his ups and downs. He learned to put up a bold front when he was broke and jobless. He had his heartaches and struggles with adversity. But he loved it all. As he gained experience he moved into burlesque and vaudeville and then into musical comedy. The time came—in 1927, in "Hold Everything"—when newspaper headlines proclaimed:

"New Comedy King Born."

★ ★ ★

Talking about the reasons for his success, Lahr claimed he is a worrier. What he really meant is that he's a perfectionist. He's got to do a good job or he's unhappy.

"I'm an intense sort of fellow," Lahr said. "Actually, I have an inferiority complex.

"I never cheated anyone. I have never been sued. I do not owe money to anybody. If I give my word, I make it good. I've never had a controversy with another comic accusing me of stealing his material, or of doing anything detrimental to him.

"I have never been jealous of another comedian. His success would make me work harder. And maybe worry a little more."

Quite a speech for the introspective Lahr. This quiet man doesn't talk volubly off-stage.

Once a Hollywood visitor came into the Lambs Club and spotted Lahr seated at a table with Phil Baker and Harry Hershfield. He admired Lahr as a funny man. He eased into an adjacent table in the hope of getting an earful of Lahr's humor.

He listened for half an hour as Baker and Hershfield swapped gags. Lahr said nothing except, "Please pass the sugar," or "I'll pass up dessert."

"I never was so disillusioned in my life," the Hollywood actor told a companion. "Why he didn't say anything funny."

(Next: Up the hard way.)

Nikita to Mrs. F.D.R.: 'War Is Unthinkable'

MOSCOW (AP)—Mrs. Franklin D. Roosevelt says Soviet Communist chief Nikita Khrushchev told her war is "unthinkable."

★ ★ ★

The widow of the wartime President visited with Khrushchev for two hours and 45 minutes yesterday at his summer home near the Black Sea city of Yalta.

She later told a news conference in Moscow the meeting was "very amicable and Mr. Khrushchev asked that I go home and write the truth."

She quoted Khrushchev as telling her: "War is unthinkable. We do not want war."

★ ★ ★

She described the Communist party boss as "a cordial, simple, outspoken" man who got angry at certain spots and who emphasized the things he believed."

How Does Hope Find Time to Watch Como?

By EARL WILSON

NEW YORK—Bob Hope, the travelin'est of all the TV and movie stars, paused in his peregrinations long enough the other night to say, "Perry Como's so relaxed on TV, he makes Bing Crosby seem like a busybody.



"He'll never wear himself out nor the people watching him," declared Bob. "He could be on an hour two or three times a week and people wouldn't get tired of him—and I can't even say that about myself!

It was amazing to me that Bob found time to watch Como much. Bob's been from Casablanca to Paris to Springfield, Mass., lately—is hoping to be in Russia in January—but home he hadn't been since Mar. 28.

"Home just hasn't been on the schedule," he explained.

But he'll be around now doing TV—his first fall show, filmed in Casablanca, is to be shown Oct. 6. He may hop back to London for conferences on his movie, "Paris Holiday," which he'd like to premiere in Moscow if he can get visas.

★ ★ ★

"We were turned down before but have reapplied," Hope said. "I'd be going to get people laughing. I don't think anybody'd think I had a bomb in my bag."

Bob, in his early fifties, is so rich he could loll on the beach for the rest of his life. But the other day he was working on the racetrack at the York, Pa., fair.

"I said to the stage manager, 'When do I go on?' and he said, 'Be patient' and threw a blanket over me," Bob told the crowd.



HOPE & COMO

Currently involved in getting ready to do five more TV shows and six guests shots, Bob told how he got Fernandel, the famous French comedian, on his show last year.

"We'd heard he wouldn't work for less than $40,000," Bob said.

But one day in Paris, Fernandel sent word he would like to meet Hope. He was a Bob Hope fan. He wanted to get his autograph, have a picture taken with him, invite him to his home and meet the family.

Bob went and, after the niceties, mentioned TV. Yes, Fernandel was interested. For how much?

★ ★ ★

"Courtesy," replied the interpreter...for nothing.

"That's a pretty good out—from $40,000 to nothing," said Bob. "All for making a personal appearance in his living room."

TODAY'S BEST LAUGH: The Colby (Kans.) Free Press reports a local bank is looking for a cashier—the same one they hired two months ago. **—That's carl, brother.**

STARTS TUESDAY
PONTIAC DRIVE-IN Theatre
FE 5-4500
SHOWS NIGHTLY RAIN OR SHINE
EXCLUSIVE! FIRST RUN!
THE "GET LOST" GENERATION TWIN SHOCK SHOW!
TOO OLD TO BE TEEN-AGERS... TOO YOUNG TO BE ADULTS!
NO TIME TO BE YOUNG
Introducing ROBERT VAUGHN
with ROGER SMITH • TOM PITTMAN • DOROTHY GREEN
MERRY ANDERS • KATHY NOLAN • SARAH SELBY
Screen Play by JOHN McPARTLAND and RAPHAEL HAYES
Story by JOHN McPARTLAND • Produced by WALLACE MacDONALD
Directed by DAVID RICH • A COLUMBIA PICTURE
AND
"Mineo's Magnificent!" —Hy Gardner
SAL MINEO • JAMES WHITMORE • J. CARROL NAISH
THE YOUNG DON'T CRY
A COLUMBIA PICTURE
Screen Play by RICHARD JESSUP • From a Novel by RICHARD JESSUP
A PHILIP A. WAXMAN PRODUCTION • Directed by ALFRED L. WERKER

WALAKE DRIVE-IN THEATRE
MAPLE ROAD EAST OF WALLED LAKE
Tel. MA 4-3135
Box Office Open 6:30
Tonight Only
4 CARTOONS
Late Show
WARNER BROS. present
ALAN LADD • ROSSANA PODESTA
SANTIAGO
with LLOYD NOLAN
COLOR BY WarnerColor
GEORGE MONTGOMERY
ZANE GREY'S ROBBERS ROOST
COLOR BY DE LUXE
THE MAD MAGICIAN
starring VINCENT PRICE
THRILLS!
SUNDAY ONLY
JANE RUSSELL in UNDERWATER
In Color
PLUS
TONY CURTIS and GEORGE WADER in 6 BRIDGES TO CROSS

TONIGHT
GIANT 4-UNIT SHOW
PONTIAC DRIVE-IN Theatre
FE 5-4500
SHOWS NIGHTLY RAIN OR SHINE
1 BLK. NORTH OF TELEGRAPH RD.
THEY TAMED A TROPIC WILDERNESS!
M-G-M presents
GREGORY PECK • JANE WYMAN
THE YEARLING
TECHNICOLOR
ONE MAN AGAINST A TOWN GONE MAD WITH LUST!
JEFF CHANDLER
"Drango"
Sensational!
SUSAN HAYWARD
GIRLS ON PROBATION
ARE THEY THE MARKED WOMEN OF TOMORROW
"DUST EATERS" in Color
SUNDAY-MONDAY
JACK WEBB
AS T/SGT. JIM MOORE, U.S. MARINES—TOUGHEST OF THE TOUGH-GUY DRILL INSTRUCTORS
THE D.I.
Nobody knew he had a girl — not even the girl!
PRESENTED BY WARNER BROS. STARRING
DON DUBBINS • JACKIE LOUGHERY • LIN McCARTHY
MONICA LEWIS • VIRGINIA GREGG • Screen Play by JAMES LEE BARRETT
—AND—
BRAND NEW FIRST RUN
RENDEZVOUS FOR ADVENTURE AND ADVENTURERS!
20th Century-Fox presents
MICHELE MORGAN
PIERRE BRASSEUR
in
YVES ALLEGRET'S
OASIS
CinemaScope
with Cornell BORCHERS

PHONE EM 3-0661
COMMERCE DRIVE IN THEATRE
South End Union Lake Rd
Show Opens 6:30 P. M.
TONITE
SKY-HIGH THRILLS!
HOWARD HUGHES presents
ROBERT MITCHUM
LINDA DARNELL
JACK PALANCE
SECOND CHANCE
TECHNICOLOR
an EDMUND GRAINGER production
WARNER BROS. PRESENT
GARY COOPER in SPRINGFIELD RIFLE
Warner Color
with PHYLLIS THAXTER • DAVID BRIAN with PAUL KELLY
CHARLES MARQUIS WARREN & FRANK DAVIS
Directed by ANDRE DeTOTH
NOT OF THIS EARTH
SUNDAY ONLY
A WOMAN FIT FOR THE DEVIL HIMSELF
SINS OF THE BORGIAS
IN COLOR BY TECHNICOLOR
Released thru AIDART PICT., INC.
THREE BAD SISTERS
—out to get every thrill they could beg, buy or steal!

WATERFORD DRIVE-IN THEATER
THE FAMILY DRIVE-IN
Phone ORlando 3-2683
Cor. Williams Lake-Airport Roads—Box Office Opens 6:30 P. M.
NOW Thru SUNDAY
SEE IT NOW ON FILM!
BETTER THAN RINGSIDE!
ACTION THRILLS IN SLOW MOTION!
SUGAR RAY ROBINSON
VS. CARMEN BASILIO
OFFICIAL WORLD'S MIDDLEWEIGHT CHAMPIONSHIP FIGHT FILMS
★ PLUS ★
RANDOLPH SCOTT
He called himself the Preacher'...and he wrote his sermon in lead!
"SHOOT-OUT AT MEDICINE BEND"
The Marines GO INTO ACTION!
A Story of Guts and Glory ...with the Battling Leathernecks in the South Pacific!
COLOR BY TECHNICOLOR
HALLS OF MONTEZUMA
Starring RICHARD WIDMARK

TONITE!
AT YOUR DRIVE IN theaters
CHILDREN UNDER 12 ADMITTED FREE

BLUE SKY
2150 OPDYKE ROAD
Phone FE 4-4611
RUNAWAY DAUGHTERS
—AND—
SHAKE RATTLE AND ROCK!
A Sunset Production, Produced by SUMNER H. NICHOLSON
An AMERICAN-INTERNATIONAL PICTURE
PONTIAC
2435 Dixie Hwy. at Telegraph
FE 5-4500
FIRST SHOWING
GREGORY PECK • JANE WYMAN
THE YEARLING
JEFF CHANDLER
"Drango"
Released thru United Artists
AND
SUSAN HAYWARD in
"GIRLS ON PROBATION"
WALAKE
Maple Rd. East of Walled Lake
MA 4-3135
TONIGHT ONLY
Alan Ladd in
"SANTIAGO"
In Color
Plus
Richard Boone in
"Robber's Roost"
In Color
LATE SHOW
Vincent Price as
"THE MAD MAGICIAN"
4—CARTOONS—4
COMMERCE
South End of Union Lake Road
Open 6:30 EM 3-0661
SECOND CHANCE
IN COLOR
with
Robert Mitchum
also
SPRINGFIELD RIFLE
IN COLOR
with
Gary Cooper
Owl Show
"NOT OF THIS EARTH"

May Be 6 Cents Short, but Surely Not $70.94

HARTFORD, Conn. (AP)—A $19,000-a-year member of Connecticut's highest court has filed suit against the state for $71.

Associated Justice James E. Murphy of the Supreme Court of Errors says his 1955 salary was short $70.94 and his next year's wages minus six cents for a total of $71.

The state comptroller denies the jurist lost any of his 1955 salary but admits that dropping of some penny fractions in computing may have cost Murphy the six cents.

Locks Martin, a salesman in Texas, is 7 feet, 7 inches tall.

SPECIAL TO ALL BOWLERS

Bowling Shirts Cleaned and Pressed 35c

Car Hop Service at Main Plant for Your Convenience

Huron Dry Cleaners & Shirt Laundry

Main Office and Plant: 944 West Huron FE 2-0231

FRI.-SAT.-SUN.

FIRST SHOWING!

IN THE PONTIAC AREA!

SEE IT NOW ON FILM!

BETTER THAN RINGSIDE!

ACTION THRILLS IN SLOW MOTION!

SUGAR RAY ROBINSON vs CARMEN BASILIO

OFFICIAL WORLD'S MIDDLEWEIGHT CHAMPIONSHIP FIGHT FILMS

PLUS REGULAR PROGRAM!

—NO ADVANCE IN PRICE!—

WATERFORD DRIVE-IN THEATER

BLUE SKY DRIVE-IN THEATER

Lake Theatre

SUN. MATINEE 1:45

MA 4-2151

WALLED LAKE

JAMES STEWART AUDIE MURPHY NIGHT PASSAGE DAN DURYEA · DIANNE FOSTER

A UNIVERSAL-INTERNATIONAL PICTURE

PUBLIC PIGEON NO. 1 RED SKELTON · VIVIAN BLAINE JANET BLAIR TECHNICOLOR

KEEGO THEATRE

SUNDAY MONDAY TUESDAY

ALLIED ARTISTS Presents

GARY COOPER · AUDREY HEPBURN · MAURICE CHEVALIER

LOVE IN THE AFTERNOON

Produced and Directed by BILLY WILDER

SECOND LAUGH HIT!

PUBLIC PIGEON NO. 1 RED SKELTON · VIVIAN BLAINE JANET BLAIR

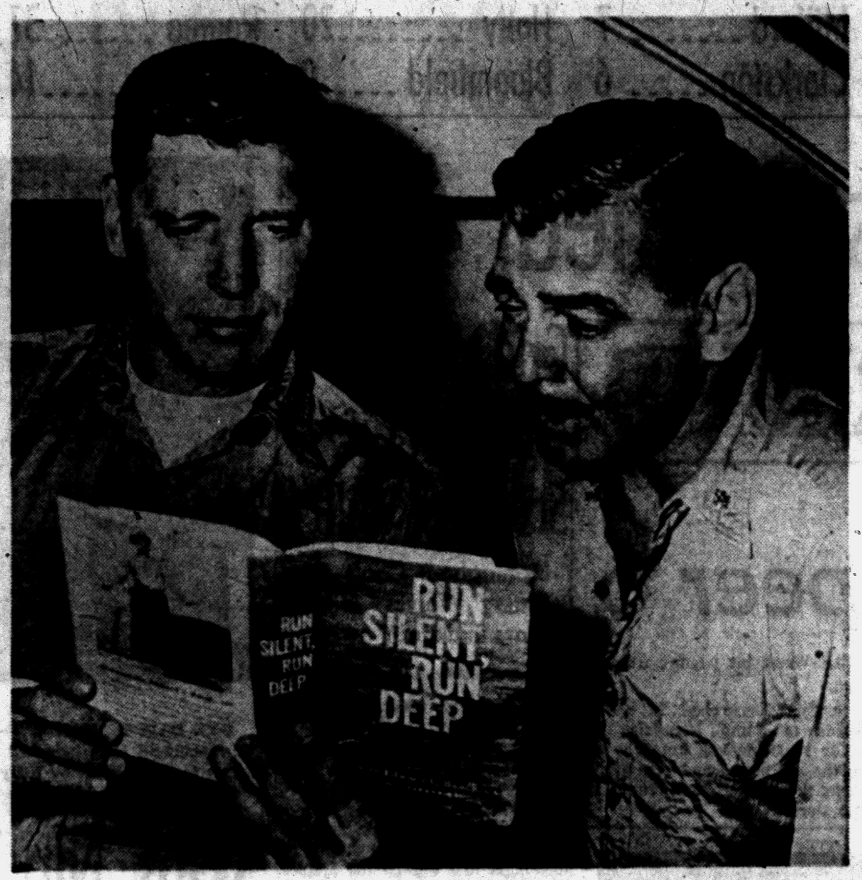

THE BIG TWO MEET — Clark Gable and Burt Lancaster, two of Hollywood's outstanding exponents of he-man appeal, meet for the first time on the set of Hecht-Hill-Lancaster's "Run Silent, Run Deep," which is now in production. Film is based on Commander Edward L. Beach's best-selling novel of submarine warfare.

Now That Confidential Trial Has Ended

Hollywood Can Assess the Damage From 2 Years of Constant Exposes

(The long, often dull, but sometimes surprising trial of Confidential Magazine is over. But no end is in sight for the story of Hollywood and its problems with scandal. What lies ahead in filmland's fight against mud slingers? Bob Thomas, veteran Hollywood columnist and reporter, looks into both past and future in the following appraisal of scandal in movieland.)

By BOB THOMAS

HOLLYWOOD (AP)—Now that the sensations of the Confidential Magazine libel trial are history, Hollywood can assess the damage that has been wrought by two years of constant exposes.

Has the movie industry really been damaged by the scandal hags?

The responsible industry leaders think so, and they are prepared to do something about it.

★ ★ ★

The volatile members of the show world have been producing sensations since the earliest centuries of miming. But the commercial aspects of such sensations were not realized until two years ago, when the scandal magazines hit their stride in the United States.

The formula was simple: Take a famous name. Toss him into a licentious situation. Embellish the story so the reader will be titillated.

The new-found formula — as old as gossip itself — worked wonders. The scandal magazines were the amazement of the publishing industry. New expose titles appeared on the stands every month.

GREW BOLDER

The magazines grew bolder in dishing out the scandal, and the star victims cried foul. They claimed that the mags took morsels of truth and blew them up beyond all proportions, knowing that the stars wouldn't sue because of the embarrassing morsels.

Other stars argued that the editors took events that happened years before and made them seem like recent occurrences.

Some stars declared, as Maureen O'Hara and Dorothy Dandridge testified in court, that the stories about them were complete lies.

★ ★ ★

At first only the stars themselves were concerned. The powerful Motion Picture Producers Assn. sluffed off the issue with a spokesman's statement: "These are individual problems; it is up to the individuals whether they want to take action."

The individual hurt can only be guessed at. There is evidence that some marriages were shaken. The bitter Jeanne Crain-Paul Brinkman battle, which was later patched up, occurred after he had been written up in a scandal magazine.

It is significant that the same names keep cropping up in the scandal magazines. These are the noisy few who rush from one marriage to another, engage in drunken brawls and make the headlines. They are often mixed-up kids who have found fame fast and don't know what to do with it.

"Too often we've let people come right back into the fold after they've brought disgrace on the industry," a studio head told me. "We're not going to do that in the future."

To Hear Co-Publisher

ANN ARBOR (AP) — Edmund C. Arnold, co-publisher of the Frankenmuth News and editor of the trade publication, Linotype News, will speak to the University of Michigan Press Club here Oct. 4. He will discuss functional newspaper designing.

Couples married less than a year buy 40 per cent of the carpet production of the United States.

Pontiac Theaters

OAKLAND

Now: Cecil B. DeMille's "The Ten Commandments."

STRAND

Sat. thru Fri.: "The Land Unknown," Jock Mahoney; "Joe Dakota," Charles McGraw, Luana Patton.

EAGLE

Sat.: "Don't Knock the Rock," Bill Haley; "Rumble on the Docks," James Darren.

Sun., Tues.: "Desperadoes in Town," Robert Arthur, Rex Reason; "Wings of Eagles," John Wayne.

Wed., Fri.: "Fire Down Below," Robert Mitchum, Rita Hayworth; "Crime of Passion," Sterling Hayden.

Sat.: "Target Earth;" "Bowery Boys Meet the Monsters;" Little Rascal Comedies.

HURON

Sat., Mon.: "Wings of Eagles," John Wayne; "Dino," Sal Mineo.

Tues., Thurs.: "Gunfight at OK Corral," Burt Lancaster; "Hot Summer Night," Colleen Miller.

Fri., Sat.: "Little Hut," Ava Gardner; "This Could Be the Night," Jean Simmons, Paul Douglas.

River Apartment Sold

DETROIT (AP) — The Detroit Towers, an 18-story riverfront apartment building long a landmark with its gold-capped tower, was sold Thursday to Lew Wispern, a theater owner, and Stanley Immerman, an industrialist, both of Detroit. Sale price was not disclosed.

Faces Murder Trial

FLINT (AP)—James H. Fisher, 42, has been bound over for Circuit Court appearance Wednesday on a first degree murder charge in the Aug. 7 slaying of his wife. Municipal Judge Donald Freeman heard testimony that the shooting followed a family quarrel.

Flint Soldier Retires

FLINT (AP)—M/Sgt. William Walker, regimental sergeant adviser to the 125th National Guard Regiment, will retire Monday after 30 years' Army service. He was honored at a farewell ceremony at regimental armory headquarters here.

Moves to Cheboygan

CHEBOYGAN (AP) — The Charmin Paper Products Co. will begin production at its Cheboygan paper mill late in December with about 125 people employed at the plant. The mill will manufacture paper towels and printing paper. It has been idle for three years since the previous owners went into bankruptcy.

Bolivia is the principal world producer of antimony ore.

TONIGHT—Last Show Starts 10 P. M.

HURON THEATER

NOW Thru MON.

WAYNE! —in his biggest thriller!

John WAYNE Dan DAILEY Maureen O'HARA in M-G-M's 'The WINGS of EAGLES'

co-starring Ward BOND in METROCOLOR

plus • PLUS •

WHEN HE PUTS ON THE PRESSURE... LIFE EXPLODES!

SAL MINEO

Sizzling the screen in a role that is sheer dynamite!

"DINO"

AN ALLIED ARTISTS PICTURE

EXCLUSIVE FIRST-RUN Showings

NOW AT YOUR

BUTTERFIELD Theaters

NOW Showing! Oakland

STARTING TIMES WEEKDAYS AT 12:00 — 3:50 — 8:00 P. M.
CONTINUOUS SHOWING SUNDAY AT 12:20 - 4:10 - 8:00 P. M.

PRICES for This ATTRACTION:
WEEKDAY MATINEE to 3:50 P. M.—ADULTS 90c — CHILD 60c
EVENINGS AND SUNDAY — ADULTS $1.50 — CHILD 75c

CECIL B. DEMILLE'S PRODUCTION THE TEN COMMANDMENTS

VISTAVISION TECHNICOLOR

COMING Cary Grant Frank Sinatra in "The PRIDE and The PASSION"

TONIGHT—Last Show Starts 10 P. M.

'DON'T KNOCK THE ROCK'

'RUMBLE ON THE DOCK'

EAGLE

STARTING SUNDAY

FIRST SHOWING

IN THE CITY OF PONTIAC

RIDIN' AT YOU WITH ALL GUNS BLAZING!

THE DESPERADOS ARE IN TOWN

ROBERT ARTHUR · KATHY NOLAN

PLUS A REGALSCOPE PICTURE

A NEW TRIUMPH FOR WHAT-A-GUY WAYNE!

THE LIFE STORY OF COMMANDER "SPIG" WEAD. FUN AND THRILLS!

M-G-M presents in METROCOLOR

JOHN WAYNE DAN DAILEY MAUREEN O'HARA

The WINGS of EAGLES

co-starring WARD BOND

NOW SHOWING! Strand LATE SHOW TONITE

THE GREAT EXCITEMENT OF THE AGES!

Since the dawn of Creation ...no sights such as these!

DEEP INSIDE THE ICY ANTARCTIC a lost world of pre-historic monsters!

IN 1947 THE BYRD EXPEDITION DISCOVERED A WARM WATER OASIS HIDDEN BY WALLS OF SNOW!

The Land Unknown

CINEMASCOPE

This is the story of four people who probed deeper—only to become trapped in a paradise of hidden terror!

JOCK MAHONEY · SHAWN SMITH · WILLIAM REYNOLDS

Plus

THE WEST'S MOST STARTLING STORY!

JOE DAKOTA in Eastman COLOR

starring JOCK MAHONEY · LUANA PATTEN CHARLES McGRAW · BARBARA LAWRENCE

In the shadow of a hangman's noose... he fought a whole town to find the answer to the grave that bore his name!

Box Office Opens 6:30

BLUE SKY DRIVE-IN

Show Starts 7:00

NOTICE Theater Will Be Closed Mon.-Tues. Wed.-Thurs.

FRI.-SAT.-SUN.

THREE UNIT SHOW!

DOUBLE ROCK—DOUBLE DARE SHOW!

IT WILL SHOCK YOU OUT OF YOUR SEAT!

Problem parents make passion-hungry daughters!

RUNAWAY DAUGHTERS

Starring Marla ENGLISH · Anna STEN · John LITEL Lance FULLER · Adele JERGENS

A Golden State Production · An American-International Picture

See! (and Hear) The Top Rock 'n' Roll Names and Dancers!

See! The Teenagers Side of the Rock 'n' Roll Question!

See! Teenage Girls on a Speed-Crazy Thrill Hunt!

ROCK 'N' ROLL... RIGHT OR WRONG?

FATS DOMINO

Hear: I'M IN LOVE AGAIN HONEY CHILE AIN'T IT A SHAME ...and more!

SHAKE, RATTLE AND ROCK!

A Sweet Production Produced by JAMES H. NICHOLSON An AMERICAN-INTERNATIONAL PICTURE

JOHN IRELAND BEVERLY GARLAND

PLUS in "GUNSLINGER" IN COLOR

EXTRA SPECIAL! "SUGAR" RAY ROBINSON CARMEN BASILIO CHAMPIONSHIP FIGHT PICTURE

Pontiac 13	Bay City 47	Waterford 6	Milford 7	Holly 20	Romeo 37	Walled Lake .. 18	Lake Orion 27
Sexton 6	Birmingham ... 6	Lapeer 6	Clarkston 6	Bloomfield 0	Avondale 14	W. Bloomfield . 0	Madison 6

Chiefs Win 13-6; Maples Crushed, 47-6

Pontiac Upsets Favored Sexton for First Win

Soph Quarterback Fred Staley and Determined Defense Leads PHS

By BRUNO L. KEARNS

LANSING — Determination proved stronger than statistics for Pontiac High School last night as the Chiefs upset favored Lansing Sexton 13-7 in the capital city last night.

Sexton dominated most of the statistics except the final score, but when the chips were down it was the battered PHS forward wall which fought down the Big Reds' challenge in the waning moments of the game.

★ ★ ★

A new star was guiding light for the Chiefs. Sophomore quarterback Fred Staley, who alternated with Dick Whitmer, made his first appearance in the game in lightning fashion.

Just one play after the kickoff following Sexton's 14-yard touchdown run by Bob Litten, Staley spotted Bob Manning in the open along the sidelines and fired a pass which Manning took on the Sexton 38 and raced into the end zone. The play covered 62 yards and it knotted the score at 6-6 as George Palaian's placement was blocked.

In the first quarter Pontiac had only three running plays as the Big Red dominated the action with 18 plays. At halftime, Sexton had figured in 27 plays from scrimmage while PHS had only 11.

★ ★ ★

Little Fritz Kellermen was the spark of the Sexton running attack which picked up 198 yards on the ground. Kellermen himself accounted for 101 yards and several times in crucial moments he picked up the first down.

Early in the third period Mike Hardiman fell on Litten's fumble on the Sexton 42-yard line and from here the Chiefs put on a sustained drive.

Manning and Jim Kellar picked up chunks of yardage and then Staley passed to Kellar for 15 yards to set up a first down on the 14. Whitmer threw to Hardiman on the eight and two plays later Staley went over from the one-yard line. Hardiman faked the kick and carried for the point.

★ ★ ★

Sexton then put on a march from its own 21 to the Pontiac 14 where, with 4th down and one, quarterback Gary King fumbled and John Phlegm recovered.

With only three minutes left in the game, Sexton battled its way from the 22 to the Pontiac 13 where time ran out on the Big Reds. When Sexton got to the 13 there were 10 seconds on the clock but the hands moved as the excited host team failed to call time.

"Our kids played hard and everyone stayed in there even though they were exhausted," said Coach Jesse MacLeay, who has tasted his first victory as the new PHS coach.

★ ★ ★

For dejected Buck Nystrom of Sexton it was a bitter pill. "What do we have to do to win?" he asked. "For two games the statistics have been in our favor, yet we get beat."

Next week Pontiac returns to Wisner Stadium to meet Ferndale.

	Pontiac	Sexton
First downs	4	13
Rushing yardage	71	198
Passing yardage	83	17
Passes	3-5	2-3
Passes inter. by	0	0
Punts	5-36.6	3-26.3
Fumbles lost	0	3
Yards penalized	40	20

SCORING SUMMARY

Pontiac	0	6	7	0—13
Sexton	0	6	0	0— 6

Pontiac Scoring

Staley to Manning (62-yard pass play). Staley (1 yard plunge). Hardiman ran extra point.

Sexton Scoring

Litten (14 yard dash).

Birmingham Harriers Defeat Hazel Park

The Birmingham cross country team ran its winning streak to 15 with a 19-37 defeat of Hazel Park yesterday.

Lee Tout finished 1st to pace the Maples with Frank Crowe of the losers runnerup. The winning time was 10:15.7. Birmingham has won four outings this fall.

Friday's College Football Results

EAST

West Chester Tchrs. 52, Kings 12
E. Stroudsburg 26, Ithaca 0

MIDWEST

Kent State 26, Baldwin-Wallace 13
Westmar 13, Buena Vista 12
E. Michigan 33, Illinois Normal 14
Washburn, Kan. 33, Omaha 13
Parsons 59, Iowa Wesleyan 0

SOUTH

The Citadel 13, George Wash. 6
Louisville 40, Eastern Kentucky 14

FAR WEST

UCLA 16, Illinois 6
San Jose State 27, Denver 20
U. of Cal. at Santa Barbara 13, Whittier 0
Westminster 26, W. Montana 0

FRIDAY'S FIGHT

CLEVELAND — Joey Giardello, 161, Brooklyn, N.Y., stopped Bobby Lane, 159, Miami, 7.

SPORTS

Walled Lake Blanks Keego, 18-0

Skippers 6, Lapeer 6

Walled Lake methodically whipped the Keego Lakers on drives of 70 and 90 yards plus a 74-yard punt return in the 1st quarter by Frank Fink.

A spine-tingling touchdown in the final minute of play kept Waterford from going down to its 2nd defeat of the season Friday night at Lapeer.

Outplayed most of the way, the Skippers pulled out a last-gasp 6-6 tie with Lapeer when quarterback Wendy Meyer and end John Herrington combined for a 30-yard TD pass.

Meyer did the throwing and Herrington caught the ball after it bounced off the fingertips of two Lapeer defenders. Herrington grabbed the pigskin before it hit the ground and raced into the end zone.

★ ★ ★

The all-important extra point, which would have won the game for Waterford, was missed. Herington's placekick went wide and the Skippers had to be content with a stalemate.

Walled Lake, in the meantime, was winning as expected, although not impressively. The Vikings ground out an 18-0 victory over West Bloomfield in a dull, lifeless showing at Walled Lake. All three touchdowns were made in the 1st half.

Southfield posted one of Friday's top upsets by blanking Ferndale 14-0, and Van Dyke took a 24-0 shellacking from Mt. Clemens.

Lapeer drove to its only touchdown after the opening kickoff. The TD came explosively when halfback Dick DeBeaubien ripped through tackle and galloped 50 yards. The 6-0 lead looked good enough to win until the Meyer-Herrington episode.

★ ★ ★

The Panthers dominated play in the 1st half and muffed a couple of scoring chances. Waterford twice reached the Lapeer 20 in the 2nd half before losing the ball on downs.

Just prior to the tying touchdown, the Skippers marched to the Lapeer 12 where penalties pushed them back to the 30. Then they scored.

Walled Lake methodically whipped the Keego Lakers on drives of 70 and 90 yards plus a 74-yard punt return in the 1st quarter by Frank Fink.

Fink's long run broke the scoring ice, then Don Yeargan plowed across from one yard out and Mike Wurst hit paydirt from the two.

Southfield marched 76 and 57 yards to dump Ferndale. Bob Filar sneaked over from the two in the 3rd period and Tom Ridley went three yards to score in the 4th stanza.

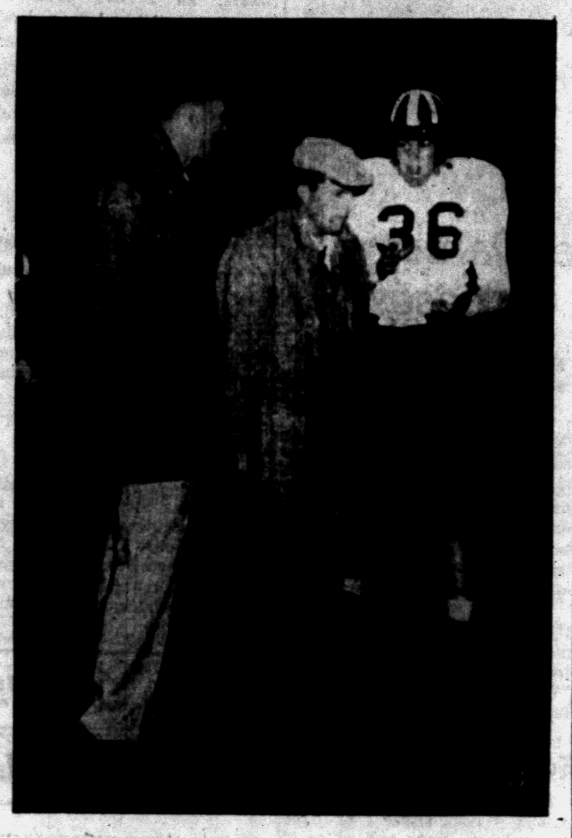

Pontiac Press Photo

A LONG EVENING — It was a long, dreary night Friday for Birmingham football coach Carl Lemle (center) as his Maples took a 47-6 pasting from Bay City. Tackle Bob Lovell wears that helpless expression while assistant coach Lew Parry looks on.

Orion, Romeo and Rochester Triumph

Lake Orion and Romeo romped to easy victories and Rochester edged Farmington 13-12 on another busy night for Oakland County grid teams last night.

★ ★ ★

Lake Orion continued its high scoring ways by slamming Madison 27-6 as Jim Drake added 13 points to his 18 of a week ago.

Drake's 2nd TD was on a 70-yard kickoff return. Jim Schaefer and John Schoff scored the other Orion touchdowns. Nick Neira's passing paced the Orion attack. Leroy Hill got the only Madison tally.

Romeo rung up a 25-0 early lead and was never in trouble the rest of the way in a 37-14 trouncing of Avondale. Angus Stirling scored twice and passed to Bud Dodge for another. Dave Proper, Butch Dallwitz and Bob Galan added one apiece.

★ ★ ★

Gary Acker was a shinning light in defeat for Avondale. He threw touchdown passes to Jerry Hill and Al Alcorn.

Farmington just missed pulling out a tie at Rochester. The visitors scored their 2nd touchdown with 33 seconds remaining but their failure to convert cost the ball game.

Carl "Peanuts" Montross, 145-pound quarterback, toed what proved to be the deciding point after he had scored the 2nd Rochester TD in the second period.

Dave Hecht garnered the 1st one to start the Falcons off and running to their 1st win against one setback.

Al Ledale connected with Tom Grimshaw on a 56-yard pass play for the 1st Farmington score. Al Leiesaze made the other in the final seconds of a 24-yard run.

Oakland B favorite Clawson started its campaign for loop honors by socking Fifzgerald 38-6. The Trojans scored all 38 in the 1st half starting with Lowell Action's 67 yard scamper in the opening minutes. John Volk paced the scoring with three touchdowns and a point after.

Oak Park Victorious

Ray Kovachevich scored four touchdowns yesterday as Oak Park's football team rallied to whip Wilbur Wright 31-21. Kovachevich tallied on jaunts of 40, 38, 10 and 30 yards. Bill Bailey made Oak Park's other TD. The winners were behind at halftime 14-12.



Pontiac Press Photo

TOUCHDOWN — Jim Schultz, speedy end, cradles a pass from quarterback Jerry Gross and skips into the end zone in the 3rd quarter for Bay City's 6th touchdown. Giving chase, too late, is Birmingham's Phil Russell (No. 30). Bay City won, 47-6.

Armada Wallops Dryden, 39-0

A power-packed Armada grid machine opened the Southern Thumb season in impressive style stunning Dryden by a 39-0 count in an afternoon game at Armada.

Converted fullback Ed Thompson went 40 yards on the 1st play of the game and it was no contest the rest of the way. Thompson added another six-pointer and was responsible for two Dryden safeties. Jess Placencia scored nine points and passed for six more.

Utica Trimmed, 33-7

Utica High School dedicated its new football field last night and South Lake made the occasion an unhappy one by trimming the Chieftains 33-7 in a Bi-County League game. Ken Algate scored Utica's lone touchdown with a five-yard plunge in the 3rd quarter. Utica trailed at halftime 20-0.

Sports on TV

TODAY

Channel 4 — Northwestern at Stanford — 3:45 p.m.

SUNDAY

Channel 2 — Lions at Baltimore—1:00 p.m.

Channel 7 — Bowling Matches — 6:30 p.m.

MONDAY

Channel 7 — Boxing Archer-DeCola — 9:30 p.m.

WEDNESDAY

Channel 4 — World Series from New York — 11:45 a.m.

Grid Machine From Bay City Scores at Will

Birmingham Can't Stop Classy Wolves; Gibson Stars in Defeat

By BILL CORNWELL

If Bay City Central's football team can play so well with the flu bug to hamper it, Birmingham coach Carl Lemle wonders what the Wolves could do if they were healthy.

The classy Wolfpack, invalids and all, invaded Birmingham Friday night and showed the Maples how the gridiron sport is played in the rugged Saginaw Valley Conference.

Currently ranked 3rd in the state Class A poll and favored to win the Valley title this season, the Wolves threw everything but the kitchen sink at the Maples last night as they romped to an easy 47-6 victory.

Coach Elmer Engel's gridders were in complete command of the situation right from the start. They rolled up a 35-0 halftime lead and coasted the rest of the way to score as convincing a triumph as one could imagine.

★ ★ ★

The final score does not fully tell the margin of Bay City's superiority. You somehow got the feeling that the Wolves could have run the count much higher if they so chose.

Bay City crossed the goal line in every conceivable fashion—twice on pass interceptions, once with a punt return, three times on the ground and once through the air.

Central struck for three touchdowns in the 1st quarter. Quarterback Jerry Gross started the proceedings by scampering 11 yards around right end and Ken Swincicki neatly booted the 1st of his five straight conversions.

★ ★ ★

Moments later Swincicki took Phil Isbell's punt on the Central 24, handed the pigskin to Butch Kokaly and the fleet-footed Kokaly shot 76 yards down the sidelines to score.

The shock of that blow had barely departed when halfback Kris Matthews intercepted Dave Ritchie's pass and rambled 32 yards for another TD.

In the 2nd period Kokaly ripped six yards through the middle and Dick Asman raced 65 yards off tackle to make it 35-0 at intermission.

A pass covering 19 yards from Gross to end Jim Schultz tallied in the 3rd stanza and Joe Schmidt intercepted Phil Russell's aerial on the Maple three and slipped into the end zone in the 4th quarter for Bay City's final TD.

Fullback Chuck Gibson, outstanding in defeat, plunged across from one yard out in the waning minutes of the game to give Birmingham its only moment of glory.

Birmingham-Bay City Statistics

	Birmingham	Bay City
First downs	8	15
Rushing yardage	50	233
Passing yardage	70	135
Passes	4-11	7-7
Passes Inter. by	0	2
Punts	6-38.5	0-0
Fumbles lost	3	4
Yards penalized	30	73

SCORING SUMMARY

Bay City	21	14	6	0—47
Birmingham	0	0	0	6— 6

Bay City Scoring

Touchdowns: Gross (21, end run); Kokaly (76, punt return); Matthews (32, pass interception); Kokaly (6, plunge); Asman (65, run); Schults (19, pass from Gross); Schmidt (3, pass interception). Conversions: Swincicki 5 (placement).

Birmingham Scoring

Touchdown: Gibson (1, plunge).



ONE HAPPY MOMENT — These enthusiastic Bloomfield Hills fans had a few happy moments in their defeat by Holly when the Barons reached the enemy 11 but the drive stalled as did two others in the final quarter.

Pontiac Press Photo

'Skins Nip Wolves, 7-6; Holly Wins

By CHUCK ABAIR

An extra point conversion by Milford's Terry Anderson was the difference between the 1st and 2nd place teams in the Wayne-Oakland League today following crucial victories by the Redskins and Holly yesterday.

Anderson's boot, his 5th straight successful point after touchdown this season, provided the winning margin as Milford fought off numerous last half threats to nip Clarkston, 7-6.

Holly scored all its points early and then held on to whip Bloomfield Hills, 20-0 in an afternoon tilt and Brighton defeated winless Clarenceville 19-6 in other loop games.

The Milford-Clarkston tussle was a nip-and-tuck affair right to the final whistle with the Wolves missing chance after chance to score.

★ ★ ★

Clarkston reached the 6, 5 and 15 on different occasions in the last quarter but could never go all the way as Milford showed some outstanding defensive play led by Jerry Hackett. One drive fizzled when a 1st down was missed by a foot. Penalties hurt the two others.

The 'Skins scored what proved to be the deciding points midway through the initial stanza when quarterback Pat Kelley slashed over from the six to end a 50-yard march following a fumble recovery. Anderson's PAT seemed unimportant at the time.

★ ★ ★

Clarkston garnered its tally in the 2nd quarter when Russ Soffredine plunged over from the one.

Holly, led by power-running fullback Bob Letson, showed a strong ground attack in winning its league opener in impressive fashion. The Broncos piled up 310 yards on the ground.

Reserve quarterback Darrell Kinney went 55 yards on a fumble recovery, Amos Bradsher crashed over from the one and Letson went in from the two for the TD's. Phil Tinsman booted two extra points.

★ ★ ★

Bloomfield Hills kept knocking on the door but couldn't go in during the last quarter led by the passing of Doug Danziger and Jim Kearney's running. The deepest penetration was the Bronco 11.

Ron Visel went 79 yards to score on the 1st play of the night and Joe Collins added two for Brighton.

Clarkston-Milford Statistics

	C	M
First downs	6	6
Rushing yardage	112	93
Passing yardage	11	96
Passes	1-6	5-7
Passes intercept. by	1	2
Punts	3-39	2-17
Fumbles lost	4	2
Yards penalized	38	80

SCORING SUMMARY

Milford	7	0	0	0— 7
Clarkston	0	6	0	0— 6

Milford Scoring

Touchdown: Kelly (6, run). Conversion: Anderson (placement).

Clarkston Scoring

Touchdown: Soffredine (1, plunge).

Holly-Bloomfield Statistics

	H	BH
First downs	19	6
Rushing yardage	310	93
Passing yardage	30	62
Passes	4-10	3-12
Passes intercept. by	1	1
Punts	1-36	3-34.3
Fumbles lost	1	1
Yards penalized	30	80

SCORING SUMMARY

Holly	7	13	0	0—20
Bloomfield	0	0	0	0— 0

Holly Scoring

Touchdowns: Kenney (55, fumble recovery and run); Bradsher (1, plunge); and Letson (2, plunge). Conversions: Tinsman 2 (placement).

Almont Wins Easily, 32-6; Brown City Defeats Capac

Almont served notice that it has serious intentions of grabbing Southern Thumb League honors again this year by walloping Memphis 32-6 in the conference opener last night.

The Raiders, co-champs with New Haven last season, held a 13-0 halftime lead and kept up the pressure following intermission.

Larry Ostrander scored twice for Almont on runs of 1 and 40 yards. Dick Howe turned in the longest run of the night, an 80-yard TD sprint. Frank Hartway rambled 70 yards to score and Gary McAlvey passed 40 yards to Jim Ostrander for another.

★ ★ ★

Jack Johnston broke loose for a 30-yard dash to tally Memphis' lone TD.

In another Southern Thumb game yesterday, Brown City broke a 6-6 tie in the 2nd quarter and went on to defeat Capac 25-18.

Bob Fisher made two touchdowns for the winners with runs of 1 and 3 yards and he gained a total of 120 yards. An 11-yard aerial from Bill Thomas to Bill Crim and a four-yard run by Ron Irish were other Brown City TD's.

★ ★ ★

Kersten tallied twice and Billasenor once for Capac.

Giardello Gains TKO

CLEVELAND, Ohio (INS)—Joe Giardello of Brooklyn scored a technical knockout over Bobby Lane of Miami at 2:27 of the seventh round last night in their nationally televised fight at the Cleveland arena.



SEVENTH TITLE — Stan Musial displays the bat that he won his 7th batting title with this season. He swatted .351 as the Cards stayed in the NL Pennant race until the final week.

North Branch Downs Oxford

Horton Goes 40 Yards on Fumble Recovery in 6-0 Triumph

A 40-yard runback with a recovered fumble by defensive ace Claude Horton gave North Branch a 6-0 victory over Oxford in the South Central Conference opener for both schools last night.

Horton, who spent considerable time in the Wildcat backfield all evening, picked up the loose ball in the 2nd quarter to score the only points of the contest.

Oxford was short-handed on offensive with quarterback Mike Lewis sidelined with a wrenched knee. The losers made several bids for touchdowns in the last half but went scoreless for the 2nd successive week.

★ ★ ★

Dick Figg, the Oxford coach, announced following the game he would lodge a protest with league officials concerning a possible rule infraction on the only scoring play of the contest.

Northville Wins, 21-0

Northville won its first football game of the 1957 season last night with a 21-0 triumph over Thurston at Detroit. Pete Gross scored one touchdown and passed to Bill Yahne for another while Dick Biery scooted nine yards for the other TD. Wade Deal kicked one extra point and the Mustangs scored a safety in the 2nd quarter.

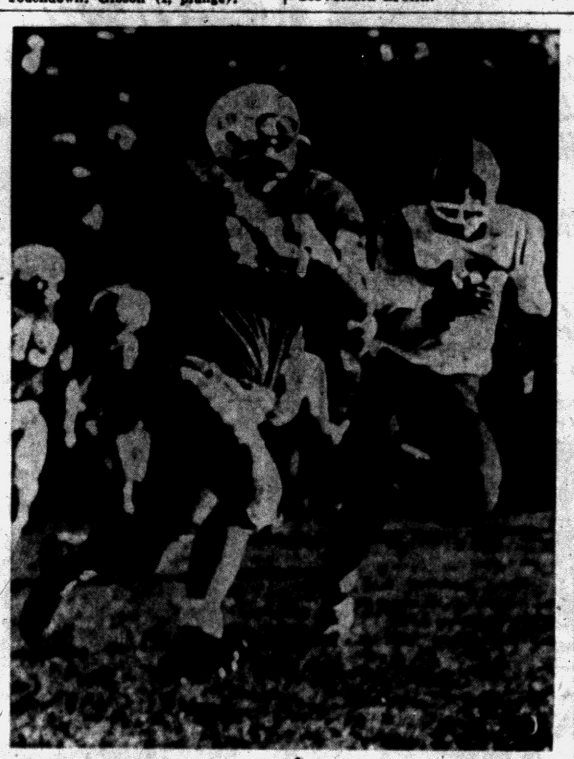

Pontiac Press Photo

PAYDIRT BOUND — Bob Letson, who ran wild all afternoon, crashed over from the two-yard line on this play as Holly romped to a 20-0 triumph over Bloomfield Hills in a Wayne-Oakland League game yesterday afternoon.

Lions' Numerical Roster

No.	Name	Pos.	Hgt.	Wgt.	Age	Yr. in NFL	School
12	Brown, Marvin	HB	6-3	183	25	1	E. Texas St.
18	Rote, Tobin	QB	6-3	215	29	8	Rice
21	Karilivacs, Carl	HB	6-0	192	26	5	Syracuse
22	Layne, Bobby	QB	6-1	208	30	10	Texas
24	Christiansen, Jack	HB	6-2	196	28	7	Colorado A & M
25	David, James	HB	5-10	185	29	6	Colorado A & M
26	Gedman, Gene	HB	5-10	210	25	3	Indiana
28	Lary, Yale	HB	5-10	186	26	4	Texas A & M
30	Tracy, Tom	FB	5-9	210	23	2	Tennessee
35	Johnson, John Henry	FB	6-1	207	27	4	Ariz. St.
40	Cassady, Howard	HB	5-9	180	23	2	Ohion St.
41	Barr, Terry	HB	6-0	185	22	1	Michigan
47	Martin, James	G	6-2	223	33	8	Notre Dame
50	Ane, Charles	T-C	6-2	265	26	5	U.S.C.
52	Gatski, Frank	C	6-3	240	35	12	Marshall
56	Schmidt, Joe	LB	6-0	222	25	5	Pittsburgh
57	Zatkoff, Roger	LB	6-2	220	26	5	Michigan
66	Sewell, Harley	G	6-1	226	26	5	Texas
67	Campbell, Stanley	G	6-0	228	27	4	Iowa St.
68	Cronin, Gene	G	6-2	228	24	2	Col. of Pacific
70	Krouse, Ray	T	6-3	275	29	7	Maryland
72	Mains, Gilbert	T	6-3	255	27	4	Murray St.
73	Russell, Ken	T	6-3	259	21	1	Bowling Green
74	Miller, Bob	T	6-2	238	21	1	Tennessee
75	Gordy, John	T	6-3	255	27	6	Virginia
76	Creekmur, Lou	T	6-4	254	30	8	Wm. & Mary
78	McCord, Darris	T	6-4	250	24	3	Tennessee
79	Perry, Gerald	T	6-4	237	26	3	California
80	Reichow, Jerry	T	6-2	212	22	2	Iowa
82	Hart, Leon	FB	6-5	250	28	8	Notre Dame
83	Doran, James	E	6-2	202	30	7	Iowa St.
84	Middleton, Dave	E	6-1	190	23	1	Auburn
85	Long, Bob	LB	6-4	229	33	3	UCLA
87	Dibble, Dorne	E	6-2	197	28	6	Mich. St.
88	Junker, Steve	E	6-3	218	22	1	Xavier

Bunning Fails in Bid for 20th

★ ★ ★ ★ ★ ★



Pontiac Press Photo

PRE-GAME HUDDLE — Cranbrook coach Fred Campbell has a pre-game session with members of his squad in preparation for today's home game with Lake Forest Academy of Chicago. In the photo are Stuart Clark (37), Ed Mearin (33), Tom Noteware (30), Dick Eberline (35) and Jim Williams (44) all backs. Front row are Taylor Lonsdale (65) guard, and Campbell.

Rams and Eaglets Away Sunday

St. Mike Hosts St. Rita

The three Pontiac area teams in the Suburban Catholic League swing into loop action tomorrow afternoon against formidable opponents.

★ ★ ★

St. Michael will be the only home team of the trio playing host to Detroit St. Rita, a strong title contender, in a 3:30 p.m. contest scheduled for Wisner Stadium.

The Rams of St. Frederick also face a stiff test in attempting to put together two successive triumphs for the first time in several years. St. Fred plays at Ferndale against a veteran St. James eleven.

Making its debut for the season will be Orchard Lake St. Mary, the 1956 champion. The Eaglets travel to Highland Park to meet St. Benedict.

★ ★ ★

St. Rita showed a well-balanced offensive in a 41-0 victory last week and will be testing the Shamrock defense.

Bob Mineweaser will direct the St. Mike backfield of Chuck Steinhelper, Tom Chapdelaine and Jim Fox. Fox tallied both TD's in 13-6 conquest of St. Benedictine a week ago.

★ ★ ★

St. Frederick broke a four-year winless record last Sunday in a 50-0 romp and is hungry for more. But the Rams will have its hands full with St. James, led by 195-pound fullback Bill Tunnicliff. He scored three touchdowns to pace the Dales' opening triumph.

★ ☆ ★

Jack Lyon, who scored five times, Ed Kast, Gary Dirker and Tom Nesbitt will be the probable St. Fred offensive unit.

Five returning starters boost Orchard Lake's hopes for its 3rd straight crown but the locals will have their work cut out against St. Benedict. The Ravens have two of the best backs in the league in Larry Gacki and Bill Behrend.

★ ★ ★

Veteran backs Terry Raymond and Stan Moniusko and a 192-pound line rank the Eaglets as favorites. Art Goisdzinski, Joe Waluk and Dennis Mutrynowski head the St. Mary line.

★ ★ ★

The only other Suburban Catholic contest will be Hazel Park St. Clement at Royal Oak St. Mary.

Grid Results

HIGH SCHOOL FOOTBALL

Ann Arbor 46, Kalamazoo Central 0
Algonac 34, Port Huron St. Stephens 21
Allen Park 25, Belleville 13
Allegan 20, Portage 12
Airport Community 20, Huron Twp. 0
Albion 21, Coldwater 6
Alma 39, St. Louis 0
Adrian Catholic 12, Britton 3
Benedictine 36, Detroit Country Day 12
Bay City Central 47, Birmingham 6
Brighton 19, Clarenceville 6
Big Rapids 20, Reed City 12
Boyne City 14, Grayling 0
Bellaire 14, Mackinaw City 12
Berrien Springs 20, Cassopolis 6
Buchanan 14, Culver Military (Ind.) 6
Bangor 20, Comstock 0
Battle Creek 19, Jackson 6
Boyesville 14, Whiteford 6
Bad Axe 33, Yale 0
Bronson 20, Quincy 6
Belding 19, Grand Ledge 6
Bath 19, DeWitt 6
Charlotte 33, Hastings 13
Coopersville 28, Sparta 2
Clare 40, Lutheran Seminary 7
Colon 13, Marcellus 7
Cadillac 24, Trav. City St. Francis 6
Chesaning 20, Corunna 13
Cass City 27, Vassar 0
Caro 7, Marlette 0
Croswell-Lexington 33, Sandusky 19
Chelsea 27, Milan 7
Cement City 13, Deerfield 13 (tie)
Dearborn Edsel Ford 27, Fordson 13
Dowagiac 9, St. Joseph 7
Deckerville 39, Ubly 0
Dansville 26, Leslie 0
Durand 26, Perry 14
Denby 38, Southeastern 7
Western 33, Cody 6
Pershing 52, Northeastern 12
U. of D. High 27, Eastern 6
Mackenzie 0, Northwestern 0 (tie)
Redford 31, Chadsey 0
Cooley 20, Southwestern 0
Oak Park 21, Wilbur Wright 21
East Jackson 26, Springport 0
East Lansing 36, Adrian 13
East Grand Rapids 13, Godwin Hts. 7
Evart 20, Coleman 0
East Jordan 34, Pellston 0
Edwardsburg 23, New Troy 0
Edmore 26, Stanton 6
Fremont 34, Whitehall 0
Flint Central 27, Muskegon 25
Flint Tech 19, Davison 13
Flint Mandeville 33, Mt. Morris 0
Flint Bendle 12, Fenton 0
Flint Beecher, Flushing 6 (tie)
Flint Kearsley 27, Clio 12
Flint Atherton 15, Flint Utley 0
Flint Dye 13, Linden 6
Flint Bentley 12, Goodrich 6
Flat Rock 18, Dundee 6
Greenville 13, Ionia 0
Grant 13, Ravenna 0
Gr. Rapids Catholic 12, GR South 0
Gr. Rapids Creston 25, GR Central 21
Grosse Pte. U. School 31, Lamphere 15
Grand Blanc 7, Lakeville 7 (tie)
Gladwin 0, Arenac Eastern 0 (tie)
Grand Haven 20, Benton Harbor 0
Goshen (Ind.) 0, Niles 0 (tie)
Galen 27, New Buffalo 6
Haslett 21, Williamston 0
Howell 18, Flint Northern Jayvees 6
Highland Park 19, Port Huron 7
Holly 20, Bloomfield Hills 0
Houghton Lake 13, Standish 7
Harbor Springs 32, Gaylord 13
Homer 20, Jonesville 0
Hillsdale 12, Lansing Everett 6
Ishpeming 18, Negaunee 13
Inkster Roosevelt 25, Grosse Ile 0
Ithaca 24, Breckenridge 0
Kingston 12, Peck 0
Lake Shore 14, Harper Woods 7
Lakeview 9, Center Line 0
Ludington 20, North Muskegon 14
Lakeview 13, Carson City 7
Mason 13, Okemos 6
Morenci 31, Addison 6
Muskegon Heights 18, Alpena 7
Marshall 26, Three Rivers 6
Mt. Clemens 24, Van Dyke 0
Mattawan 14, Paw Paw 6
Manistee 20, Mount Pleasant 18
Mancelona 19, Charlevoix 18
Montague 20, Hart 6
Mt. Morris St. Mary 18, New Lothrop 12
Midland 22, Saginaw Arthur Hill 0
Mayville 33, Fairgrove 0
Northville 21, Detroit Thurston 0
Newaygo 7, Baldwin 6
Olivet 31, Nashville 0
Ovid 12, Fulton 0
Plymouth 34, Redford Union 6
Pigeon 27, Elkton 0
Parma 39, Michigan Center 6
Pontiac 13, Lansing Sexton 6
Rochester 13, Farmington 12
River Rouge 38, Hamtramck 6
Rockford 25, Grand Rapids Lee 0
Richland 39, Springfield 13
Roscommon 14, Beaverton 13
Southfield 14, Ferndale 0
Stockbridge 19, Fowlerville 0
Sand Creek 19, North Adams 7
Saginaw 13, Bay City Handy 0
St. Charles 20, Millington 13
Sand Lake 27, Holton 6
Scottville 13, Shelby 7
South Haven 20, Plainwell 0
St. Johns 33, Dexter 0
Summerfield 13, Onsted 6
Traverse City 20, Petoskey 7
Union City 27, Athens 13
Warren 30, Fraser 0
Walled Lake 18, West Bloomfield 0
Wyandotte 33, Lincoln Park 7
Ypsilanti Roosevelt 20, Saline 0

From The PRESS BOX

Coach Buddy Parker of the Pittsburgh Steelers must have confidence in his old team, the Lions. Four players he drafted while with Detroit, quarterback Jack Kemp, tackle Dave Liddick, halfback Bob Gunderman and linebacker Gerry Leahy, are now with the Steelers along with Jug Girard and Bill Bowman.

★ ★ ★

Modern protective equipment is doing a good job of reducing facial injuries in football, according to a Chicago specialist.

Dr. Oscar J. Becker, assistant professor of otolaryngology at University of Illinois praised face guards with doing much toward reducing fractures.

★ ★ ★

Milford coach Dick Yeager is boosting his 160-pound halfback Jerry Hackett as "one of the best in the state." Jerry, a transfer from Walled Lake, runs well and is one of the Redskins' leading tacklers on defense. He showed some of both at Clarkston last night.

★ ★ ★

Bloomfield Hills and Holly were well scouted at their afternoon game with coaches from Milford, Clarkston, and West Bloomfield on hand. "I knew they were watching, that's why we tried to stick to straight stuff," said winning coach Al Gratsch.

★ ★ ★

All who saw Holly were in agreement that the Broncos will be hard to beat in the Wayne - Oakland League this year. Holly has size and experience and a consistent ground gainer in fullback Bob Letson.

Ed Heikkinen missed last night's PHS game in Lansing due to the death of his brother who was killed in an army plane crash in Dayton, Ohio, couple days ago. The family lives in the Upper Peninsula.

Athletics Take 9-7 Verdict at Briggs Stadium

Two Games Will Close '57 Campaign; Jim May Pitch Sunday

DETROIT (AP)—The Detroit Tigers may be insisting to the end on making a first division finish in the American League only by the hard way.

★ ★ ★

With Pitcher Jim Bunning failing for the third time to achieve his 20th victory, the Tigers bowed to the Kansas City Athletics 9-7 last night in a donnybrook of 29 base hits.

A top-coated crowd of 8,000 turned out in hopes of seeing No. 20 go into Bunning's record. But it wasn't his night. He was blasted out in the fourth inning after giving up seven runs on eight hits.

Unless he gets a lucky turn in relief or manager Jack Tighe starts him in the season's last game Sunday, Bunning may have to be satisfied with his present 19-9 record as the best he can do for 1957.

The Tigers and the A's meet in the second game of the series today. Billy Hoeft (9-11), whose last appearance was a sparkling 5-0 shutout of the Chicago White Sox, was due to pitch for Detroit. Ned Garver (6-13), the ex-Tiger, was due for Kansas City.

Had they won last night, the Tigers would have cinched fourth place. Baltimore beat Washington to gain a game on Detroit but the gap between them is still two games. Cleveland lost its last chance of making it to fourth by losing to Chicago.

The A's treated Bunning harshly. They got three runs in the second inning when pitcher Bob Urban singled home two runs and three in the fourth when Vic Power hit his 14th home run with two men on base. In the third two hits were combined for a run.

KANSAS CITY	AB	R	H
Power,1b	4	1	1
Graff,2b	5	2	2
Zernial,lf	5	0	0
Held, cf	5	1	2
Martyn,rf	4	1	2
Martin,3b	4	1	2
Thompson,c	3	2	2
Hunter,ss	3	0	0
Urban,p	1	0	1
Burnette,p	3	1	3
Totals	37	9	15

DETROIT	AB	R	H
Tuttle,cf	5	2	2
Presko,p	0	0	0
Finigan,3b	4	0	2
Kuenn,ss	5	0	2
Kaline,rf	5	0	1
Taylor,lf	4	1	1
Groth,lf-cf	1	0	0
Philley,1b	5	1	1
Wilson,c	4	2	2
B-Wouse	1	0	0
Boone,2b	5	1	2
Bunning,p	2	0	0
Byrd,p	1	0	0
A-Maxwell,lf	1	0	0
A-Max'l,lf	1	0	1
Totals	43	7	14

Kansas City .... 0 3 1 3 0 0 1 0 1— 9
Detroit ..... 0 0 3 1 0 0 0 0 0— 7

A-Singled for Byrd in 7th
B-Called out on strikes for Wilson in 9th
E—Hunter 2, Kuenn, Bolling, RBI—Thompson, Urban 2, Martyn, Power 3, Martin, Hunter, Bunning, Tuttle, Finigan, Taylor 2, Wilson, (Wilson scored on passed ball in 3rd). 2B—Thompson, Graff, Tuttle. 3B—Finigan, Wilson. HR—Power, Taylor. S—Burnette, Power, Martin. SF—Hunter. Left—Kansas City 9, Detroit 10. BB—Burnette 1, Bunning 1, Byrd 2, Presko 1. SO—Burnette 3, Bunning 4. HO—Urban 9 in 2⅓, Burnette 5 in 6⅔, Bunning 8 in 3⅓, Byrd 3 in 3⅔, Presko 4 in 2. R-ER—Urban 6-5, Burnette 1-0, Bunning 7-7, Byrd 1-0, Presko 1-1. PB—Thompson 2. W—Burnette (7-11) L—Byrd (4-3). U—Berry Tabacchi, McKinley, Soar. T—3:11. A—8,520.

Burdette Warms Up Arm as Braves Beat Redlegs

Lew Burdette, Milwaukee's No. 1 righthander, appears rarin' to go in next week's World Series against the New York Yankees—and therein lies a story.

★ ★ ★

The last time the Braves took a shot at the world championship they played the Cleveland Indians with their pitching hopes pinned on Johnny Sain and Warren Spahn.

Now, nine years after their failure, they have another crack at the title, this time against the Yankees, and this time with Sphan and Burdette—the guy the Yankees didn't want and packed off to the Braves along with $50,000 cash in a swap for Sain in 1951.

It's an unusual little tale, but it could become a whale of a story, for Burdette, slated to pitch the second game of the Series, has been tabbed as the possible big gun in the Braves' pitching picture, perhaps about to step from the shadow of southpaw Spahn.

The 30 - year-old righthander looked ready last night, gaining a 17-9 record with a neat four-hitter that defeated Cincinnati 2-1. He struck out four, walked but two while defeating the Redlegs for the fifth time this season. Wally Post's 20th homer junked Burdette's shutout bid in the seventh, but home runs by Andy Pafko and Del Crandall had given Lew the bulge he needed in the fifth against rookie Charley Rabe.

★ ★ ★

The Yankees readied for the series with a 10-2 breeze at Boston as Bob Turley won his 13th while allowing only two hits in a seven-inning warmup. He struck out eight, walked four and gave up a run on Billy Consolo's homer.

★ ★ ★

The Yankees made it easy for the fast-balling righthander, building a 10-1 lead within six frames with Harry Simpson driving in four runs on a triple and double.

Manager Casey Stengel, moanin' low over injuries to Mickey Mantle and first baseman Bill Skowron, switched catcher - outfielder Elston Howard to first base for a trial run. The idea is to get another righthander into the line-up against Spahn if Skowron can't make it.

★ ★ ★

Neither Mantle, still pained by shin splints, nor Skowron, out with a bad back, made the trip to Boston.

In the other National League games last night, the Chicago Cubs scored twice in the eighth, with rookie Eddie Haas' double clincher, for a 3-2 victory over the St. Louis Cardinals; and rookie Jack Sanford won his 19th as the Philadelphia Phillies beat Brooklyn 3-2. The New York Giants and Pittsburgh were not scheduled.

★ ★ ★

In the American League, Chicago's White Sox defeated Cleveland 2-1, locking the Indians in the second division for the first time since 1946 and guaranteed a first third try for a 20th victory. Baltimore belted Washington 7-3, although Roy Sievers socked his 42nd home run for the Senators, who now can't escape the cellar.

Shamrocks Win Behind Ballman

Gary Ballman, East Detroit's All-State halfback, returned to action Friday night and sparked the Shamrocks to a 39-6 conquest of Roseville.

Ballman, playing for the 1st time this season since suffering a heel injury, scored three touchdowns on runs of 2 and 54 yards and a 15-yard pass from Ron Emerick.

Al Sulki dashed 14 yards, Ed Polachowski went 13 yards and Chuck Williams plunged four yards for other East Detroit TD's. Tom Killop scored Roseville's only touchdown.

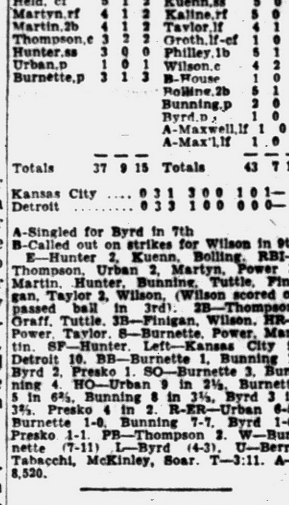

Pontiac Press Photo

BIG CRAPPIE—An exceptionally large crappie is the specimen above, held by its captor, Anthony (Tony) Gleason, 609 Elkinford, Brendel Lake (White Lake Township). Tony took the 15 inch, near-two pounder on Brendel Lake, using a small minnow as bait in deep water off a dropoff. Gleason says he's "strictly a crappie fisherman" and enjoys the sport about every day during the summer.

Hazel Park Surprises Dondero Squad, 13-6

Hazel Park came from behind to upend Royal Oak Dondero, 13-6, in a football thriller Friday at Royal Oak. All of the scoring came in the 1st half.

A 14-yard gallop by Oscar Lewis and Larry Clyma's 25-yard pass to Bill Murphy scored Hazel Park's two touchdowns. Dondero tallied 1st on a 14-yard run up the middle by Jim Sierns.

STANDINGS

AMERICAN LEAGUE	Won	Lost	Pct.	Behind
New York	97	55	.638	—
Chicago	90	62	.592	7
Boston	81	71	.533	16
Detroit	77	75	.507	20
Baltimore	74	76	.493	22
Cleveland	74	77	.490	22½
Kansas City	58	93	.384	38½
Washington	55	97	.362	42

FRIDAY'S RESULTS
New York 10, Boston 2
Chicago 2, Cleveland 1, night
Kansas City 9, Detroit 7, night
Baltimore 7, Washington 3, night

TODAY'S GAMES
Cleveland at Chicago, 1:30 p.m.—Aguirre (9-1) vs. Latman (1-1).
Kansas City at Detroit, 1:30 p.m.—Kellner (6-5) vs. Stump (1-0) or Lary (11-16).
Baltimore at Washington, 1 p.m.—Johnson (14-11) vs. Minnick (0-0).
New York at Boston, 1 p.m.—Sturdivant (15-6) vs. Fornieles (10-13).

SUNDAY'S SCHEDULE
Cleveland at Chicago, 1:30 p.m.
Kansas City at Detroit, 1:30 p.m.
Baltimore at Washington, 1 p.m.
New York at Boston, 1 p.m.

NATIONAL LEAGUE	Won	Lost	Pct.	Behind
Milwaukee	94	58	.681	—
St. Louis	87	65	.572	7
Brooklyn	83	69	.546	11
Cincinnati	79	73	.520	15
Philadelphia	76	76	.500	18
New York	69	83	.545	25
Chicago	60	92	.395	34
Pittsburgh	60	92	.395	34

FRIDAY'S RESULTS
Philadelphia 3, Brooklyn 2, night
Milwaukee 2, Cincinnati 1, night
Chicago 3, St. Louis 2, night
Only games scheduled.

TODAY'S GAMES
Brooklyn at Philadelphia, 12:30 p.m. — Valdes (1-1) vs. Cardwell (4-7).
Pittsburgh at New York, 1 p.m.—Friend (13-18) vs. Gomez (15-12).
Cincinnati at Milwaukee, 1:30 p.m. — Klippstein (7-11) vs. Trowbridge (7-5).
Chicago at St. Louis, 8 p.m.—Drabowsky (12-15) vs. Martin (0-0).

SUNDAY'S SCHEDULE
Brooklyn at Philadelphia, 12:35 p.m.
Pittsburgh at New York, 1 p.m.
Cincinnati at Milwaukee, 2:30 p.m.
Chicago at St. Louis, 1:30 p.m.

Illinois Loses to UCLA, 16-6

LOS ANGELES (AP)—UCLA and its coach, Henry R. (Red) Sanders celebrated their first victory over Illinois today, but it may be just as well the Bruins don't have to meet the Illini next week.

★ ★ ★

UCLA made the breaks and took advantage of them in the first two periods to build a 16-0 halftime lead before 48,714 fans last night in Memorial Coliseum.

Illinois got stronger as the game progressed but the best the midwesterners could do scorewise was one touchdown. The final: 16-6.

Three times in past years—once in the Rose Bowl in 1947 before Sanders came to UCLA—the Bruins of the Pacific Coast Conference had failed to whip Ray Eliots Big Ten eleven.

On the statistical side, Illinois had a 172-143 edge in yards gained on the ground, and 117-77 in the air.

FRIDAY'S HOME RUNS
Jones, Phillies; Amoros, Dodgers; Robinson, Orioles; Sievers, Senators; Post, Redlegs; Pafko, Crandall, Braves; Esposito, White Sox; Power, Athletics; Taylor, Tigers.

Lions-Colts on TV Sunday

Full Schedule for NFL Openers

NEW YORK (INS) — The National Football League opens its season tomorrow with a full schedule of games and the New York Giants favored to retain their world championship.

Wide open races are predicted in both conferences and a bumper crop of All-American rookies plus a new television format should help make more money for the 12 NFL clubs and not hamper attendance.

The Giants, who trounced the Chicago Bears, 47 to 7, in last season's world title game, are one touchdown choices in a tough opener against the Cleveland Browns at Cleveland.

Coach jim Lee Howell's Eastern champions still have their famous backfield running trio of Frank Gifford, Alex Webster and Mel Triplett and the quarterbacking of Chuck Conerly. The defense is about as good as last season's even though the champs lost big Roosevelt Grier to the service.

★ ★ ★

The Browns, who failed for the first time in 11 years last season to win a conference title, are stronger with the addition of All-America Jim Brown of Syracuse to the backfield.

Coach Paul Brown is still looking for someone to fill the shoes of retired quarterback Otto Graham and the acquisition of Jim Haluska from the Bears may help.

Two coaches make their debut in the season's openers, George Wilson of the Detroit Lions and Buddy Parker of the Pittsburgh Steelers.

The Detroiters, who figure to be the Bears' chief threats in the west, open up against the Colts at Baltimore. Game is on TV at 1:00 p.m.

The division - favored Chicago Bears play an improved Green Bay Packer team at Green Bay, Pittsburgh is at Washington, Philadelphia is at Los Angeles and the Chicago Cardinals are at San Francisco in other opening games.

★ ★ ★

The high-scoring bears have been strengthened by the addition of outside flash Willie Galimore of Florida A. & M., plus the return of quarterback Zeke Bratowski from the service. Back again is back Ed Brown and place-kicking George Blanda.



NIGHT TRAIN — That's what they call Dick Lane. The Chicago Cardinal is one of the professionals' great defensive halfbacks, especially adept at intercepting passes.

Michigan State's football team has a .661 won-lost percentage going into its 61st grid season this fall.

England has twin heavyweights, Henry and John Cooper, 23.

Ortonville in 38-0 Romp Over Hartland

Chuck Graves ran wild Friday night as the Ortonville High School football team handed Hartland a 38-0 trouncing at Hartland.

Graves scored five touchdowns and one conversion for an individual 31-point performance to lead the Blackhawks to their 1st victory of the season. One of his touchdowns was an 85-yard jaunt.

Winston Merrick tallied Ortonville's remaining TD and a pass from Pat McNulty to Earl Richardson accounted for the other extra point. The halftime score was 25-0.

World Series Umpires Named by Commissioner

NEW YORK (AP) — Ford Frick, commissioner of baseball, announced umpires and scorers today for the World Series, opening Wednesday.

The umpires will be: American League, Joe Paparella, Bill McKinley and Nestor Chylak; National League, Jocko Conlon, Augie Donatelli and Frank Secory.

SPORTS DEPARTMENT
Night Phone — FE 2-0104

Let's Go Bowling
AT
Dixie Recreation
at DRAYTON PLAINS



FREE FREE FREE FREE

★ LADIES ★
Now Free Instruction by Marguerite Young Every Wed. Afternoon
(Other Times Offered)
Now With 16 AMF Automatic Pinspotters

Teams Wanted For Afternoon Ladies' League or Teams

PHONE OR 3-7464

"M"-MSU Picked

Grid Schedule Highlighted

EAST LANSING (INS)—Michigan State's powerful Spartans are heavy favorites to take the measure of Indiana's Hoosiers as the Big Ten football foes clash today before an expected 55,000 crowd at East Lansing.

★ ★ ★

LOS ANGELES (INS)—Some 55,000 football fans are expected to watch heavily favored Michigan meet the University of Southern California today.

★ ★ ★

MINNEAPOLIS (INS)—Bobby Cox, Minnesota's star passer, is expected to see only limited service today as the Gophers battle Washington's Huskies before 60,000 football fans at Minneapolis.

Cox is suffering from an injured knee.

PALO ALTO, Calif. (INS)—Stanford was rated as a one touchdown favorite in its intersectional football clash today with Northwestern before 45,000 fans at Palo Alto, Calif.

The game will be televised nationally by the National Broadcasting Company at 4 P. M. as the TV game of the week.

LAFAYETTE, Ind. (INS)—Notre Dame's football team, seeking to fight its way back into the dominant position it once held, faces its first major test of the 1957 season today in Purdue's Boilermakers at Lafayette, Ind.

The Irish lost eight games and won only two last year for their worst season on record.

NEW YORK (INS)—Among the other top games of the day, Iowa is the choice over Utah State, Ohio State is picked to beat Texas Christian and Wisconsin is three touchdown choice over Marquette.

Penn State, one of Navy's top rivals for the eastern championship, tests improved Penn; Army gets a quick test from Nebraska, and Pitt, the shutout victim of Oklahoma last week, tries to bounce back at Oregon.

Attention Hunters
Hunt With 4-Way PROTECTION

- Medical Expense Coverage
- Accidental Death
- Accidental Dismemberment
- Weekly Disability Income

$5,000 to $50,000 Coverage for as Little as $1.60 for 3 Days

$50 Weekly Income Up to 26 Weeks for Totally Disabling Injuries

For Further Information Stop in Today

AUSTIN-NORVELL AGENCY, Inc.

YOUR Independent Insurance AGENT

The Insignia of Superior Service Sound Protection

Insurance of All Kinds
FE 2-9221
70 W. Lawrence St.
Corner Cass

Distinguished Insurance Service Since 1920



Ralph T. Norvell



IMMEDIATE DELIVERY!
'57 JOHNSON'S
NEW — IN FACTORY CARTONS — NOW
AT BIGGER DISCOUNTS!

SPECIAL FLEET PRICES
Resort and lodge owners, clubs, etc. on 4 or more New '57 Johnsons see Ted Ryan about special fleet prices . . . you save even more!

7½-HP Sea Horses Were $363.00 Now! **$199.95**

35 H. P. Golden Javelins Were $691.00 Now! **$469.00**

Buy Now! NO MONEY DOWN Up to 18 Months to Pay . . . Easy Budget Terms Arranged at Low Bank Rates.

35-H. P. Elec. Starting, Were $591—Now..$439.95
35-H. P. Man. Starting, Were $561—Now..$399.95
18-H. P. Man. Starting, Were $399—Now..$319.00
10-H. P. Sea Horse, Were $344—Now.....$258.00
5½-H. P. Sea Horse, Were $233—Now.....$186.40
3-H. P. Sea Horse, Were $157.25—Now.....$125.00

Trade-In Your Used Motor . . . we'll offer a liberal trade-in allowance. Bring your used motor in today for appraisal.

TRASKOS BROS. (Owners)

ACE HARDWARE DEPOT
28859 ORCHARD LAKE RD. PHONE GR 4-7020
Between 12 and 13 Mile Rds.

U. S. Judge Attacks Juvenile Court System

NEW YORK — "Our juvenile courts are turning American teenagers into second-class citizens by making a mockery out of justice. Too often, young Americans in trouble are denied ordinary Constitutional rights."

This summation of our nation's juvenile court structure is made today in an article appearing in a national magazine. Judge Luther Youngdahl, U. S. District Judge and former Governor of Minnesota, quoted in the article, urges that the crisis of our juvenile courts be brought to light, and corrected.

AROUSE PUBLIC

Stressing that the public must be aroused to the importance of providing excellent juvenile courts, the article points out that in many parts of the country these courts do not exist, and where they do exist they are often a shocking distortion of the dream of juvenile reformers.

In some states, children are prosecuted as felons. In others, 16-year-olds are treated as adults if they break the law. Many juvenile courts never even inform the child or his parents of their rights to lawyers, or their rights to appeal.

Judges are expected, according to good juvenile court doctrine, to be wise and kind fathers, expressing wisdom while meting out justice. However, cites the article, judges often use such expressions as "you little punk." One judge told a boy before him, "you're no good, you make me sick." Many judges, the article found, have had no legal training. In some towns, a child's destiny has been decided by a local businessman or farmer, sitting in part-time.

Children and their parents must be redeemed from their second-class citizenship and uncertain status!

This, says the article, can only be accomplished when the conflict is resolved between the two opposing groups in the juvenile court circles: the group that believes in rehabilitation at the sacrifice of civil rights and the group that believes rights are just as important as rehabilitation.

Recently, a few optimistic signs have been springing up: In many states children's Constitutional rights are being clearly spelled out. The new Children's Code of 1955 requires the courts to inform the accused juvenile of his rights. It also calls for a jury trial at the request of a parent.

BOARDING HOUSE



OUT OUR WAY



DIXIE DUGAN — By McEvoy and Strieber



THE GIRLS — by Franklin Folger



HALF ACRE CASTLE — John Morris



THE JACKSON TWINS — By Dick Brooks



ALLEY OOP — By T. V. Hamlin



NANCY — By Ernie Bushmiller



CAPTAIN EASY — By Leslie Turner



BOOTS AND HER BUDDIES — By Edgar Martin



MORTY MEEKLE — By Dick Cavalli



GRANDMA — By Charles Kuhn



DONALD DUCK — By Walt Disney

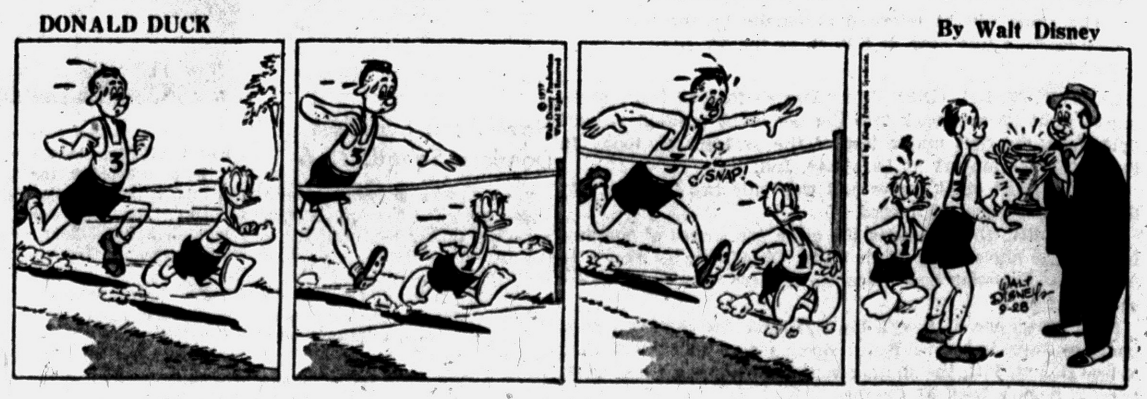



background for LIVING



Your Neighbor's House

Ortonville Home a Family Project

By JANET ODELL
Pontiac Press Home Editor

Two winters of living in the basement; four years of building, with thousands of hours of work put in by all members of the family — that is the story of the E. J. Hungerford house on Hummer road in Ortonville. The result is an attractive ranch style home with 18 acres of land around it, east of town.

★ ★ ★

The family hobby is reforestation and they have set out some 3,000 to 4,000 pine trees, about 1,000 a year. Edward Jr. and Arnold, ages 18 and 17, raise pheasants (with a permit, of course).

Ninety-eight feet long, including the two-car garage, the Hungerford house is made of buff mixture Roman brick. The trim is varnished wood. Mrs. Hungerford has a special feeling for this trim. She would work in town a full day, then come home to put in more hours sanding and varnishing wood.

On one side of the chimney is the front entrance; on the other side a deep planter box under the window. A ledge rock wall separates the driveway and the yard. The porch for the breezeway entrance has yet to be completed.

The breezeway can also be entered from the garage. It is a large sunny room with plywood walls and acoustical tile ceiling. The floor is linoleum in an interesting random slate pattern.

Up one step and you're in the dining room. This is just large enough for a drop leaf table and four chairs. The furniture is mahogany. There are green seats on the chairs. The draperies which match the ones in the living room are flowered.

All floors are natural finished oak. There is a small rug underneath the dining room table. In a wall recess a large cabinet radio is placed.

This one wall is especially interesting, as it is made of white ash panels, a wood not usually used in this manner. The ash panels continue into the living room, across the east end of the room. In the corner are two large windows, framed in birch.

At the opposite end of the room is a built-in book case with cupboards below. Made of beautifully matched birch, this built-in is deep enough to hold a television set. Between the shelves and the front door is a coat closet. Separating the doorway from the living room is a short half wall.

The ledge rock fireplace has a hearth that looks like marble, but is really slab rock. Fireplace fittings are brass. At one end of the hearth Mrs. Hungerford keeps her collection of antique flat irons.

Furniture in this room is comfortable and large enough to fit the three men in the family. There's a tapestry platform rocker and a blue armchair. The sofa is wine. A gray figured rug covers most of the floor.

MATCHED PANELING

Behind the living room is the den. Here the carpenter, Henry Koester of Ortonville, put up a

(Continued on Page 16, Col. 5)



IN ORTONVILLE — Mr. and Mrs. E. J. Hungerford and their two sons worked many long hours to finish this buff mixture Roman brick house on Hummer road, east of Ortonville. The front of the exterior is trimmed with ledge rock. The Hungerfords own 18 acres some of which is devoted to reforestation. The boys raise pheasants and appropriately, a pheasant decorates the house name plate.

Pontiac Press Photos by Ed Vanderwerp



"IT LOOKS FINE, SON." — Mrs. Hungerford approves of the loaf of bread her son, Arnold, has just taken out of the wall oven. Both Hungerford boys know how to buy food and to prepare it. Both have been baking for some years. Their attractive new kitchen gives them plenty of room in which to work. All cupboards are birch with copper tone trim below the counter tops. Counter tops themselves are dark green.

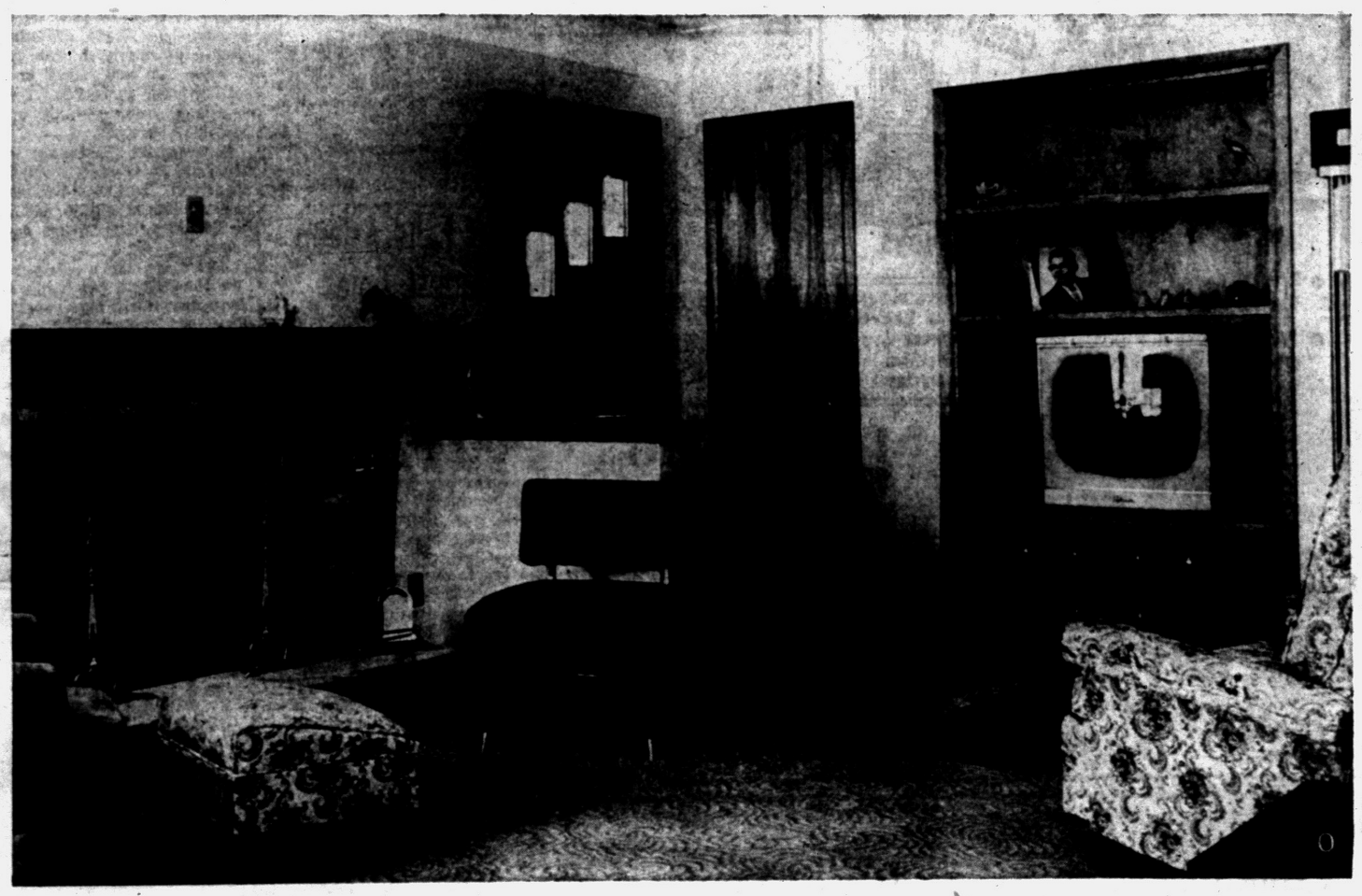

A ROOM FOR MEN — In the living room furniture is large scaled and comfortable, to fit Mr. Hungerford and his two husky teenage sons. This picture shows the built-in book shelves and cupboards at one end of the room, as well as the coat closet and the front door. The fireplace is ledge rock with a slab rock hearth that resembles marble.

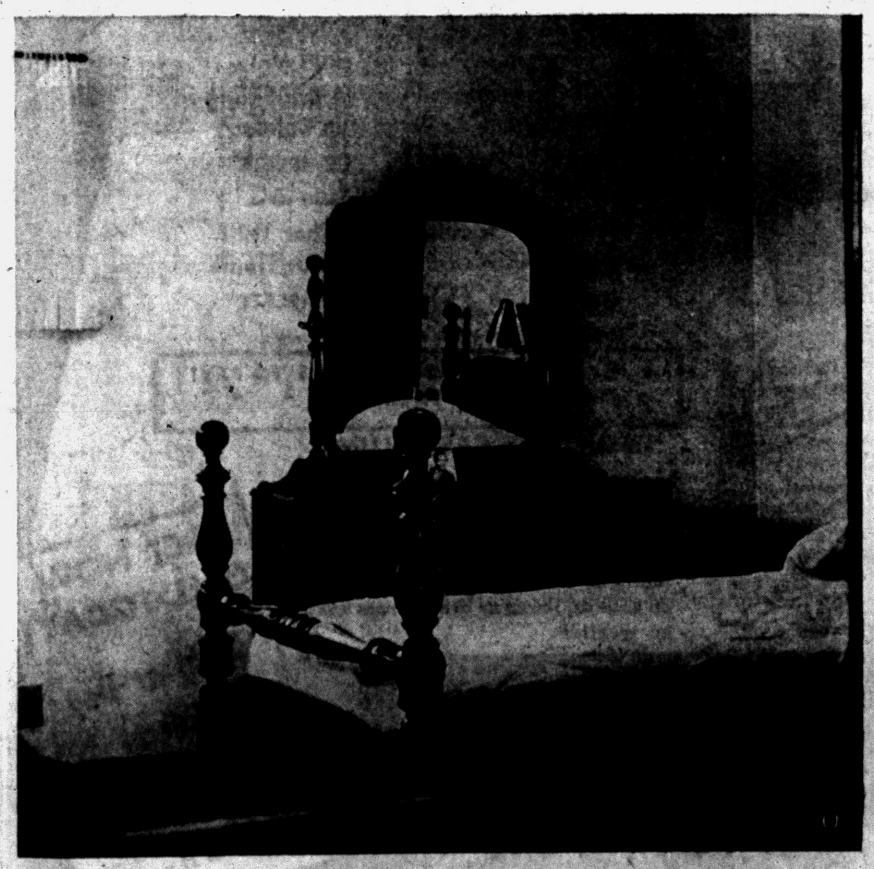

DOUBLE REFLECTION — One of The Press photographers likes to take mirror shots. This one reflects a mirror in a mirror. Placed on either side of the bedroom, both these mirrors reflect the bed. The mahogany furniture contrasts sharply with the white walls, curtains and bedspread. Scatter rugs are green.

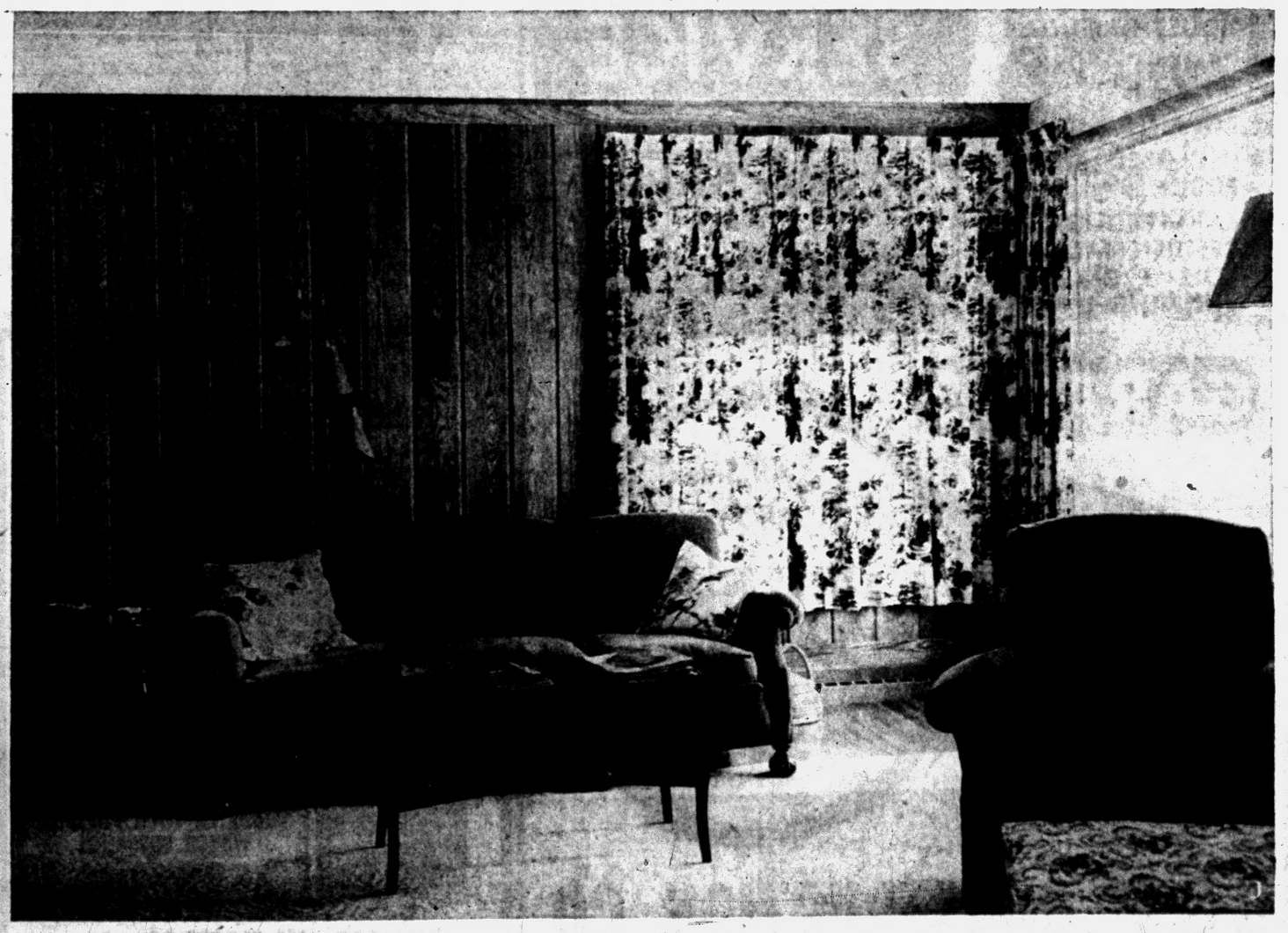

WHITE ASH WALL — Made of a wood not usually used in home building, this paneled wall is interesting. It has a pronounced grain and in color looks very much like oak. Flowered draperies cover the two large corner windows. The sofa is wine. Mrs. Hungerford sanded and varnished the birch frames around these and many of the other windows in the house.

CONCRETE STEPS

For a Step in Beauty

THE UNIT STEP



CHECK THESE FEATURES:

- No sections to Be Forced Apart by Frost or Settling
- Permanent Beauty—Rugged Dependability
- FHA Specifications
- Strong Reinforced Casting
- Avoid Messy Installation

Safety Tread Reduces Slipping

UP TO 42 SQ. FT. OF PORCH SPACE

Free Estimates—We Deliver Anywhere!

CONCRETE STEP CO.

5380 Dixie Highway OR 3-7715

REDI-MIX CONCRETE

HIGHEST QUALITY— BEST SERVICE!



PHONE FE 2-0283 for QUOTATIONS

- 2-Way Radios in Our Trucks for FASTER DELIVERY!
- You Can Depend on Us for QUALITY . . . SERVICE . . . SATISFACTION!

CONCRETE BLOCKS SAND & GRAVEL CONCRETE PIPE BUILDING SUPPLIES

CATSMAN COMPANY

399 S. Paddock St. FE 2-0283

COMPLETE Realty SERVICE

ROY ANNETT, Inc.

28 E. Huron St. Ph. FE 8-0466

Realtors

Outdoor House Cleaning Is Handy Man's Chore

Before you hibernate in your basement hideaway for the winter, you'd better make one last roundup of outdoor chores.

Remember—all the leaves don't fall to the ground. A goodly number are apt to have lodged in your gutters. If you'd make this fall's trip up the ladders the final one, take along some of the screen-type gutter guards now in the market. Or make your own from coarse screening or hardware cloth.

PULL STAKES

Pull stakes of annuals from the garden as soon as they die and save yourself hours of work all at one time in a mass garden-cleaning project. Dig under plants, if you prefer. If tomatoes are among your garden crops, pull stakes and clean thoroughly as soon as the last picking is made.

Allow stakes to dry thoroughly and store for next summer's use.

"Manicure" hedges and all shrubbery free of bits of wind-blown paper and leaves. The yard looks dreary enough in the winter without a complement of litter that will remain until spring's green hides it again.

Garden tools should be readied for winter storage. A panel of perforated hardboard mounted in garage or basement makes a fine base on which to hang tools from wire hooks. Perforations allow numerous hook arrangements and permit easy storage of awkward-size implements.

Clean all metal parts of tools thoroughly, and wipe with an oily rag to retard rusting. Linseed oil rubbed on natural wood handles will help to preserve them.

Clean lawn mower of bits of grass and leaves and lubricate thoroughly. Grease blades and cutter bar to retard rust. The machine will then be ready to use when spring arrives.

If yours is a power mower, clean and oil thoroughly and follow manufacturer's instructions concerning draining of gas and reservoirs.

The fertilizer spreader should be washed thoroughly and allowed to dry. You'll need it during the winter for spreading salt or sand on ice-covered drives and walks.

Once screens have been washed prior to storage, the problem is: how to keep 'em clean? Neatest answer we've heard of is to use old garment bags as screen covers. Chances are, you have a stack of them in the basement. Every dress and suit arrives back from the cleaners with one around it, as a rule.

Screens in need of repair shouldn't be wrapped until they've been fixed. Set the broken ones aside for puttering at on long winter evenings. Comes it fly time again, and there'll be precious little time for screen mending, so fix them this winter.

At least one of the children's wheel toys will get intermittent use all winter, and it behooves you to keep it in as good condition as possible. Thoroughly lubricate bikes, wagons, tricycles and toy tractors at this time.

If you can wheedle an item away from the youngsters long enough, a paint-spotting or repaint job is called for. Children being children, the odds are overwhelming that their vehicles will will be left out in a howling storm more than once.

Clean bird-feeding stations and ready them for winter use.

Check outdoor power outlets to be sure covers are tight and waterproof.

And, if you'd spend a lazy autumn afternoon at a dreamy, sit-down task, repaint the wrought iron railing on your front steps.

One final chore: Lay in a supply of rock salt, sand, or chemical de-icer now, before winter's first blast catches you literally off balance.

AIR-O-MATIC

Heating & Cooling Co.

Not the cheapest but you can depend on us for best quality and workmanship.

1735 Williams Lake Rd. (At M-59) OR 3-2946

Vicar Falls Asleep at Oddest Times

LONDON—A vicar in England, who finds it difficult not to fall asleep even when he is conducting a service in church, has been told to take pep pills. About a year ago Rev. John Herbert Tait McLintock, 43-year-old bachelor vicar of Fleetwood, began to feel an overpowering desire to sleep at odd times.

He is a non-smoker and plays golf and tennis but was found asleep on cars and buses, fell asleep at an important conference with bishops present, and dropped off in the middle of saying prayers in his church. He also dozed while rehearsing the marriage ceremony with a young couple. A doctor has decided that he has narcolepsy—a nervous condition in which uncontrollable attacks of sleep occur.

All Wood Has Own Definite Character

"He has about as much personality as a stick of wood." Remember hearing that old adage? Like many catch phrases, this one is far from the truth. Actually, every piece of lumber has character and personality all it own. The inimitable grain and texture of wood compares with the prints of fabrics.

There are as many variations as there are species, so the homemaker has an endless choice of texture, coloring and grain. Woods like west coast hemlock and Douglas fir are well textured and the softer western red cedar has colorings and grain of exceptional warmth.

Clean Before Storing

As outdoor playtime loses to shortening days, it is time to consider storing things. The person who scrapes and washes his barbecue pit or grills now will have less work to do next summer.

Hungerfords Take Four Years to Build

(Continued from Page 15)

wall of matched Philippine mahogany that he considers "a accomplishment of wood." Unless you feel the wall you cannot tell where one panel ends and another begins.

The other three walls are birch. More book shelves and closed storage are built into this room. The ceiling is acoustical tile. Short curtains are orange and brown.

Here the boys study at twin tables set in the center of the room. Here they listen to their records and work on their stamp collections.

In the boys' bedroom the furniture is all wild cherry. They have twin beds, a double dresser and a chest of drawers. Walls and curtains are white. Bedspreads are blue with a nautical design on them.

The Hungerfords' room has mahogany furniture. At the high windows there are white curtains on black poles. Scatter rugs are green.

All doors are flush birch. All closets are sliding door wardrobe ones. Heat is baseboard type. There is a large linen closet.

KITCHEN VIEW

Over the sink in the big kitchen there are true picture windows. Anyone working there can look out to green distances of hills and trees. Wisely, Mrs. Hungerford has put only a ruffle around these windows in order not to spoil the view.

The floor is checked in dark rust and deep green. The same shade of green is used on the counter tops. Walls are white. Cupboards are birch with coppertone trim and copper knobs on the lower cupboards. There is storage below both the oven and the range.

Because the basement was lived in, it is more complete than most. Two large bedrooms are partitioned off, in addition to the other large rooms down there.

Like most do-it-yourselfers, the Hungerfords can hardly believe that their hard work is done and that their house is now ready just to be lived in, not labored over.

Make Room Look Wider

Widen a narrow living room through illusion. Decorators do this by combining a darker tile in a directional pattern with a pastel tile floor. The darker tile gives the illusion of greater width. Light-hued rubber tile is now practical since it is easy to keep clean.

CHANDLER ESTATES

One of the Most Terrific Tri-Level Buys Imaginable

$14,990

Come Out and Talk Terms With Us

- 3 bedrooms off the balcony
- knotty-pine kitchen
- built-in Westinghouse range and oven
- city water

Model and Sales Office Open Daily 1-8 Saturday 1-5 at 2555 Pontiac Rd. Just East of Opdyke

Nosan Building Corp.

FE 5-7923

Kitchen Planning Book Available Without Cost

A useful booklet for persons planning to build or remodel has been published by the National Institute of Wood Kitchen Cabinets. Titled "The Wood Kitchen Handbook," it answers many questions likely to be asked concerning types and sizes of wood cabinets, the use of built-in appliances in wood kitchens, wood cabinet characteristics and the planning of new and remodeled kitchens.

A copy of the handbook may be obtained without charge by writing the National Institute of Wood Kitchen Cabinets, 75 East Wacker Dr., Chicago 1, Ill.



High in heat, *low* in smoke, *long* burning—that's Olga. The thrifty coal for thrifty home owners. *Phone us today.*

EGG or STOKER COAL

GET SURE FIRE COALS FROM . . .

SIBLEY COAL & SUPPLY CO.

140 N. Cass Ave. FE 5-8163

Inside Bath Okayed

Windowless bathrooms have been approved by FHA with the provision that they be ventilated. This ventilation can be accomplished with small exhaust fans or hinged skylights built into the roof.

DUO-THERM WATER HEATER



30-Gallon GAS AUTOMATIC

$68.00

52-GAL. ELECTRIC

Regular $134.95

$99.95

$5.00 DOWN

The Good Housekeeping Shop of PONTIAC

51 W. Huron St. FE 4-1555

Open Monday and Friday 'til 9

BUILD WITH TRU-BILT BLOCKS



QUALITY TESTED TO GIVE YOU THE VERY BEST

"Tru-Bilt" blocks are tested to meet the rigid requirements of all standard specifications. They are made, using the very best and newest equipment . . . to assure you of quality, strength, durability, and weather resistance. Avoid cracked walls . . . Use Tru-Bilt and be safe.

TRU-BILT BUILDING PRODUCTS COMPANY

1992 Pontiac Drive FE 4-9531

NEAR TELEGRAPH AND ORCHARD LAKE ROADS

- ATTICS
- ADDITIONS
- RECREATION ROOMS
- BASEMENTS and FOUNDATIONS
- HOUSE RAISING
- CEMENT WORK, All Kinds
- ROOFING--SIDING
- INCLOSED PORCHES
- EAVESTROUGHS
- RESIDENTIAL and COMMERCIAL BUILDING

COMPLETE BUILDING SERVICE

NO DOWN PAYMENT TERMS

Up to 5 Years to Pay

GARAGES



All Sizes!

All Types!

Frame and Block

Free Estimate

FE 2-1211

Our Representative Will Call at Your Convenience. No Obligation.

OPEN SUNDAY 12 to 4 P.M.

G & M CONSTRUCTION CO.

2260 Dixie Hwy. North of Telegraph Rd. Pontiac

DO AWAY WITH HARD and RUSTY WATER!

With a REYNOLD'S Fully Automatic WATER SOFTENER — The SOFTENER That Does EVERYTHING!

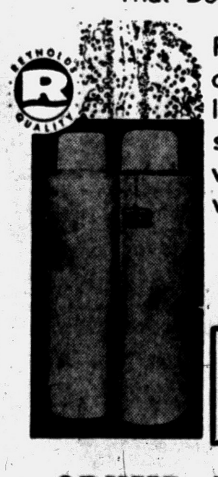

For only Pennies a day you can have a whiter wash, lovelier complexion and save up to 80% on soap with this Fully Automatic water softener.

FREE WATER ANALYSIS

TRADE IN YOUR PRESENT WATER SOFTENER —No Money Down— Small Monthly Payments

CRUMP ELECTRIC, Inc.

3465 Auburn Road FE 4-3573

SEE OUR STONE on Casey Clark's Jamboree of FUN and COUNTRY MUSIC

TUESDAY, 9 to 10 P. M., CKLW TV Channel 9

TAKE ADVANTAGE of These **SENSATIONAL TV SPECIALS**



★ A Rich Castone Front and 3 Walls of Insulated Cast-Alum Siding ONLY $664 COMPLETE

(24'x26'x8', gables and dormers slightly extra)

★ 4 Walls of Insulated Cast-Alum Siding in Your Choice of 4 Glamorous Colors ONLY $480 COMPLETE

(24'x26'x8', gables and dormers slightly extra)

★ A Beautiful Castone Front That Will Enrich the Appearance of Your Home ONLY $299 COMPLETE

(25'x8', gables and dormers slightly extra)

- NO MONEY DOWN—5 YEARS TO PAY!
- LOW MONTHLY PAYMENTS!

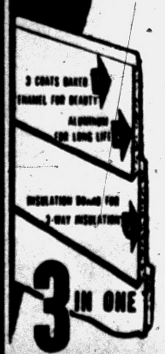

INSULATED CAST-ALUM ALCOA ALUMINUM SIDINGS

NOT HOLLOW but heavily insulated with thick Celotex insulating board that guarantees amazing insulation, no sounds, leaks or drafts from wind or weather.

ACT NOW CALL TODAY! Night or Day FEderal 2-9421 Buy with confidence—in business 22 years!

Castone MICH. CORP. 13751 W. 11 MILE OAK PARK, MICH.

OPEN EVERYDAY 9 TO 6

WE'VE DONE IT AGAIN!



We at Bateman-Kampsen

Are Very Proud and Honored

to Introduce the All New 1958

"BUDGET RANCHER"

Featuring

3-BEDROOMS -- FULL BASEMENT -- 1½ BATHS

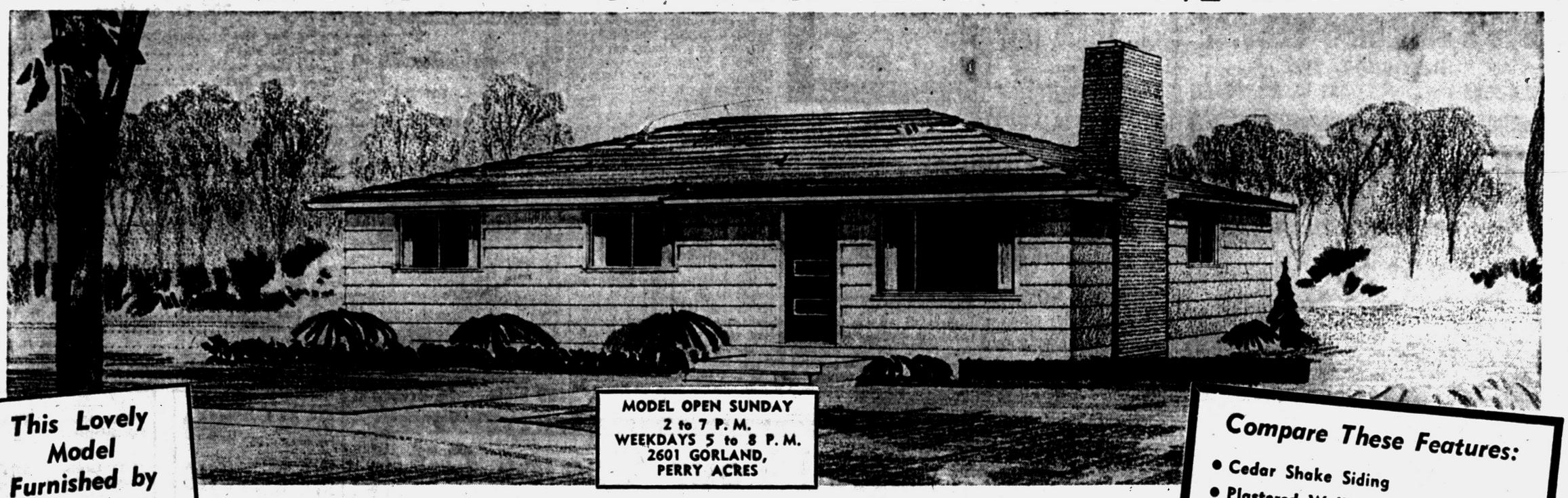

MODEL OPEN SUNDAY
2 to 7 P. M.
WEEKDAYS 5 to 8 P. M.
2601 GORLAND,
PERRY ACRES

Built on Your Own Lot...

JUST IMAGINE! 3 BEDROOMS, FULL BASEMENT, 1½ BATHS—FOR LESS THAN $10,000. IMPOSSIBLE! WE SAY NO!! Here is the most wonderful opportunity of the year! Own your own home for as little as $9,975 built on your own lot. You really have to come out and see it for yourself to appreciate the fine workmanship, quality materials and construction that make this home unique. High price features will amaze you when you compare the specifications and advantages found in higher priced models. Come out today!

$9975

FIREPLACE OPTIONAL

Compare These Features:

- Cedar Shake Siding
- Plastered Walls
- Aluminum Sliding Windows
- Full Basement
- Hardwood Oak Flooring
- 1½ Baths
- Birch Kitchen Cabinets
- Sliding Wardrobe Doors
- Copper Plumbing
- Oil Forced Air Heating
- Electric Automatic Hot Water Heater
- Laundry Trays

Other Plans and Specifications Available

—Directions—

2 Miles South of Lake Orion on M-24
2601 Gorland, Perry Acres

This Lovely Model Furnished by

Lake Orion FURNITURE & APPLIANCE CO., INC.

Carpets and Drapes
Furnished Throughout This Lovely Home by
SPENCER'S FLOOR COVERING

Bateman-Kampsen

REALTY COMPANY

377 S. Telegraph **FE 4-0528**

It's Greaseproof Vinyl

"A new development in solid vinyl in the shape and looks of woodgrained planks now makes it possible to have the carefree modern convenience of grease-proof flooring with the appearance of polished mahogany, light birch, mellowed teak, or limed oak. These planks, 4" x 3', can be laid in random strips or patterned in classic herringbone or parquet styles."

WATKINS HILLS
Model Home Is Open Sunday—1 to 6 P. M.
Wm. A. Kennedy
Realtor
3087 W. Huron FE 4-3569

REFRIGERATION SERVICE
All Types—All Makes
Commercial and Residential
DAY OR NIGHT SERVICE
Authorized
Kelvinator Sales & Service
MASON REFRIGERATION
FE 2-8400
1302 W. Huron St.



TYPICAL AMERICAN HOME — This style-plus split level represents design refinements on the basic plan of the FHA's typical American home. It was planned with national averages in mind.

National Averages Prove Guide for House Plan

By JOHN WALLACE

Here's a house as typically American as baseball. That's guaranteed statistically because it approximates an average of all homes covered last year by FHA mortgages. And it's been dressed up with smart styling and extra interior features which add elegance expected by Americans in a modern home.

Designated as The House of The Week, HW-71, it has six large rooms, half a room more than the average FHA house. Yet it has not been enlarged beyond the size of the FHA house.

Its split-level design is responsible for this space-plus achievement.

Given the FHA figures on which to base his design, Architect Rudolph A. Matern decided on a split level, he explains, in order to "pack as much livability into the house as possible and yet keep as near as possible to those of the average FHA home."

The average size of all homes financed during the past year by FHA-insured mortgages was slightly larger, and the cost was a little more than in preceding years. The total valuation of the typical FHA home last year was $13,203. This included the land cost.

The number of rooms and bedrooms in the typical home remained the same, five and a half and three respectively. The overall floor area increased from 1,022 square feet the preceding year to 1,064 last year. And more of the FHA homes had garrage facilities than before.

This house was designed to fit exactly the size of the FHA home —1,064 square feet.

MANY GOOD FEATURES

There is far more, though, to recommend this house than the extra half room in living space.

It has tyle and charm built right into it. Its exterior is a showcase for graceful living.

The entrance, an important feature of any home, sometimes is not fully exploited in house designing. Matern has not neglected the entrance in design HW-71.

He has used double doors to add eye-catching emphasis to this key spot. At the left of the entrance he has placed a masonry wall to separate the entrance from the garage.

Overhead there is a trellis to support colored foliage. A glass window at the right illuminates the foyer with abundant natural light. Note, too, that the entrance is on grade level, providing direct access to the garage and to the living room.

The bedroom wing over the garage has been finished in wood shingles and the bedroom windows, at a high level to give privacy, are decorated with flower boxes.

Asphalt shingles are used for the roof and brick predominates the exterior of the living and dining room wing.

A bow window at the front of the living room and vertical boards at the living room end of the house provide interesting contrast to the horizontal brick facing.

The brick fireplace has been placed at one corner. This adds happily to the exterior design of the house. Inside the living room, the fireplace's location accomplishes a like result.

A BALCONIED KITCHEN

A highlight of the interior plan is a balconied kitchen. Its elevation, a few steps above the living-dining room area, adds just the right amount of dramatic height.

A wrought iron railing with its vertical bars further emphasizes the higher level of the kitchen. From the kitchen there are unobstructed views of the recreation room and the outdoor terrace.

Sliding glass doors separate the dining room from the terrace. A door at the rear of the house gives easy access to both the recreation room and the kitchen from the terrace.

* * *

Ample closet space has been built into the bedroom wing and a split bath has been placed perfectly to best serve all three bedrooms.

* * *

A lavatory on the lower level serves the recration room. About half way between the recreation room and the entrance a focal point of interest has been created by floor-to-ceiling shelves.



Garage Foyer Area

The 1,064 square feet represented in The House of The Week Design HW-71 does not include the lower level area set aside for garage, foyer, recreation room and lower level lavatory. This space below the bedroom wing, Architect Matern explains, normally would be the basement area and thus was not included in the square footage for the living and bedroom areas of the house. This lower level embracing garage, foyer, recreation room and lavatory, totals 525 square feet.

A step away are stairs leading down into the half basement. Also near at hand is a large clothes closet.

Here, then, from its handsome exterior to its neat and smartly-designed interior, is the house all America wants — plus built-in, modish good looks and real comfort for living in the American way.

Use for Old Piano Bench

An old piano bench with a hinged top makes an ideal work and play table for a child's room. About 8 inches should be cut off legs to make the table a good height. The compartment in the top holds crayons, coloring books, scissors, and other equipment.

THE PONTIAC PRESS

Building Editor:

Enclosed is 35 cents.. Please send me a copy of the study plan of The House of the Week, Design HW-71. No stamps accepted. Please do not use sticky tape on coins.

Name _____
(Please Print)

Street _____

City _____ State _____

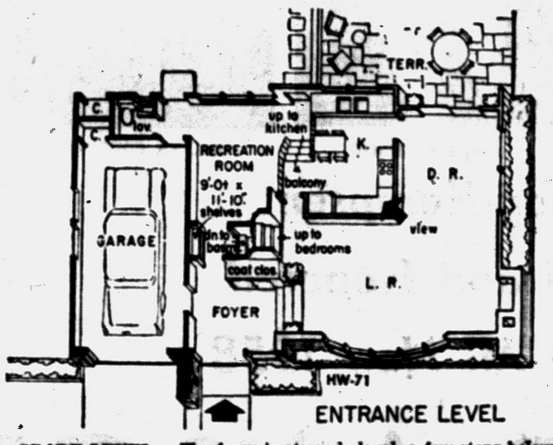

GRADE LEVEL — The foyer is at grade level, a few steps below the living room. You can walk directly back from the front entrance into the recreation room. This level also includes a garage.

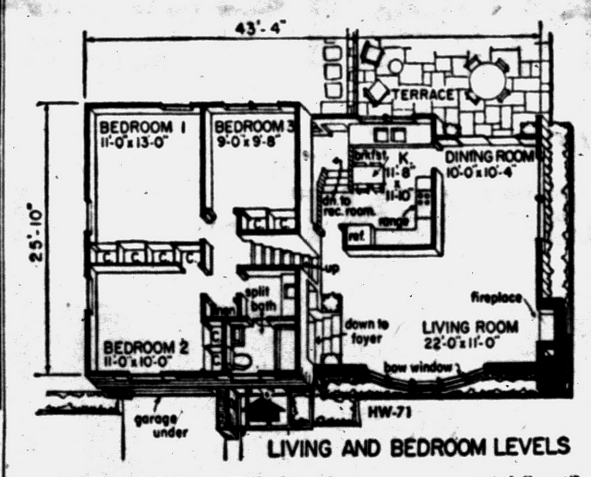

UPPER LEVELS — Well planned room arrangement fully utilizes all living space. The living room and dining room offer ample space for entertaining. On the bedroom level all the rooms have good closet space and two of the bedrooms have cross ventilation.

Square Trees Deny Nature's Big Gift

Many a logger has been heard to say jocularly that nature should grow trees square so lumber could be cut more easily than from the round logs.

Nature's contrariness is man's blessing, according to the West Coast Lumbermen's Association, which points out that the very act of cutting square cornered lumber from round logs creates beauty.

The saws cutting across the grain of the wood gives that incomparable beauty of texture and grain which is so prized in woods like Douglas fir, west coast hemlock and western red cedar.

More and more homes are being designed with exposed wood in ceilings and beams, paneled walls and built-ins, the lumbermen point out. Fir, hemlock and cedar provide the ideal natural patterns woven intricately by nature to give this exposed wood the distinctive character so sought after by architects and homemakers.

You Can Remedy It

It's good news for people annoyed by the "sweating" of water closet tanks during humid summer days that the installation of a mixing valve will correct this difficulty. The valve mixes some warm water from the water heater with the cool water from the service pipe, thus wbringing the ater in the tank up to room temperature.

Rock Granules Give Protection, Color

Millions of rock granules are embedded into the surface of asphalt shingles. The granules are both functional and decorative.

The opaque granules give the surface of the roofing a tough coat of roch which seals in the heavy oils of the asphalt and reduces the wearing effect of rain, snow and ice.

For appearance, the granules are given color through a special ceramic process. The result is a wide range of colors available in asphalt shingles, from light pastels to deep tones and blends.

Paint Will Preserve

Porch or lawn furniture of wood will withstand winter dampness better if it is repainted or shellacked before being stored in a garage or attic. A coat of shellac on rattan, especially, will keep it from turning dark.



You Won't Miss the Boat

If — you place your GARAGE Order Now — Call Bob's Building Service, a Reliable Contractor, Today!

Financing Up to 7 Years

Specializing in . . .

Garages
Breezeways
Additions
Attic Remodeling
Recreation Rooms
Kitchen Remodeling
Commercial Buildings
Concrete Work
Porch Enclosures
Roofing
Siding
Bathrooms

"There Is No Substitute for Experience"

Open Daily 9:00 to 5:30

At the flashing white light just east of Oakland

A. MURRAY WHITE

BOB'S BUILDING SERVICE
INCORPORATED
FE 4-9544 207 W. MONTCALM



© LOCAL TRADEMARKS, Inc.

M. A. BENSON CO., INC.
LUMBER • Builders SUPPLIES • FUEL
549 N. SAGINAW ST. Pontiac 16, Mich. Tel FE 4-2521

PRICES STILL REDUCED
PORCHES, PATIOS and ALUMINUM FIBERGLAS AWNINGS
SAVE 50% NOW
ON WROUGHT ALUM. COLUMNS

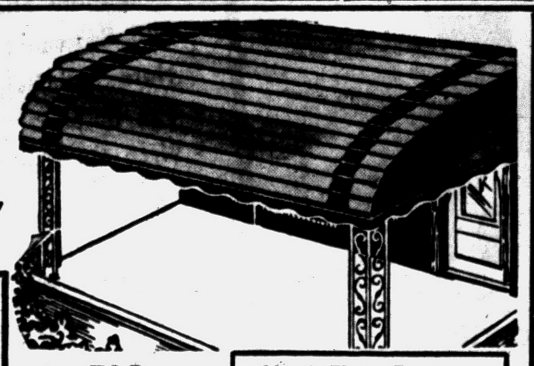

BIG PRICE REDUCTION
on aluminum combination storm windows and doors.

NO MONEY DOWN

Check These Features
- Many color combinations to choose from
- Baked enamel finish . . . won't ever peel or chip
- Horizontal lines add beauty to the appearance of your home

L. W. BOGERT—OFFICE OPEN 8:30-5:00 DAILY—CALL FE 4-6089
ALL AWNING AND STORM WINDOW SALES
233 S. Telegraph Rd. Facing Ruth St., Pontiac

Install Your Gas or Oil

NO DOWN PAYMENT
Coleman Blend-Air SYSTEM*
NOW!
Before COLD WEATHER Strikes



- You save money by buying before the fall rush
- You are sure to have your furnace installed before winter arrives
- You get only the finest quality from Goodwill Heating
- You receive the Coleman Bonded Guarantee.

No Money Down — 3 Years to Pay
Your Heating Supermarket
Goodwill Automatic Heating
3401 West Huron FE 2-7849



Automatically
- SOFTENS
- REGENERATES ITSELF
- RETURNS TO SERVICE

"DOUBLE LIFETIME MINERAL"
10 YEAR WARRANTY

See This Amazing Softener Today at

H. H. STANTON
103 State FE 5-1683

GOLD BOND . . . BURMEISTER

Burmeister's NORTHERN LUMBER
Cash Way Bargains



Last Call!
Hurry, Hurry, Buy Now

No. 1 Flush Doors
3.0x6.8-3/8 Grade A Exterior $9.95
2.8x6.8-1 3/4 Grade A Exterior $8.95
2.0x6.8- 3/8 Grade A Interior $5.45
2.4x6.8-1 3/8 Grade A Interior $5.95
2.6x6.8-1 3/4 Grade A Interior $6.25
2.8x6.8-1 3/8 Grade A Interior $6.45
Clear Outside Door Frames, Knock-down $8.95
Built-up $9.95

HARDWARE
2-Speed Elec. Drill 3/8" Jacobs Chuck $29.95
Electric Hand Jig Saw $29.95
Pressing Sets, Polished Brass Top Brand $1.98
Fold-A-Side Hardware for Closet Doors

Sliding Door Hardware
4' Track and Rollers, 1 3/8" $3.50 set
5' Track and Rollers, 1 3/8" $3.79 set
6' Track and Rollers, 1 3/8" $3.95 set

No. 526B Brass Sash Lock ..... ea. 9¢
No. 200B Brass Sash Locks ..... ea. 9¢
No. 300B Brass Door Bumper-Rubber Tip 8¢
No. 400 Coat and Hat Hooks ..... 8¢
Blanket Insulation 100 sq. ft. $3.50
Aonolite $1.35
10 or more .....
25/32-2x8 Impregnated Building Board $97.50

Inside Door Jambs
No Joints 4 5/8" $2.95
No Joints 5 3/8" $3.45

Grade A Glazed Fir Sash Doors
2'6"x6'8"x1 3/8" ... $8.95
2'8"x6'8"x1 3/8" ... $9.95

Grade A Birch Flush Doors
From $8.98. Also complete stock of sliding door hardware.
4-ft. Track $2.95

Cedar Siding
1/2"x8" $1.35
3/4"x10" $2.10

1x6 Pine Roof Boards $95 Per M

Knotty Pine Paneling
1x6 1x8 1x10
Brand New Stock
Reg. $190 per M — Now $145

Clear Ponderosa Pine Moulding
200 Ft. or More

Moulded Base 5/8x3 1/4	Lin. Ft. 9 1/2c
Modern Base 5/8x3 1/4	Lin. Ft. 9 1/2c
Moulded Casing 5/8x2 1/2	Lin. Ft. 7 1/2c
Modern Casing 5/8x2 1/2	Lin. Ft. 7 1/2c
Moulded Apron 11/16x2 1/4	Lin. Ft. 7 1/2c
Modern Apron 11/16x2 1/4	Lin. Ft. 7 1/2c
Window Stop 5/8x1 5/8	Lin. Ft. 3c
Window Stop 5/8x1 5/8	Lin. Ft. 3c
Window Stop 5/8x1 5/8	Lin. Ft. 3 1/2c
Window Stop 2/4x3 1/4	Lin. Ft. 10 1/2c
Base Shoe 1/2x3/4	Lin. Ft. 2 1/2c
Drip Cap 1 1/2x1 5/8	Lin. Ft. 9c
Brick Mould 1 5/16x2	Lin. Ft. 12c
Rake Mould 1 1/16x2 1/2	Lin. Ft. 12c
Quarter Round 3/4x3/4	Lin. Ft. 3c
Cove 3/4x7/8	Lin. Ft. 3 1/2c
Spring Cove 3/4x2 1/4	Lin. Ft. 7 1/2c
Spring Cove 3/4x2 3/4	Lin. Ft. 9c
Spring Cove 3/4x3 1/4	Lin. Ft. 10 1/2c
Lattice 5/16x1 5/8	Lin. Ft. 3c
Lattice 5/16x1 5/8	Lin. Ft. 3 1/2c
Bd. Mould 3/4x1 5/8	Lin. Ft. 6c
Closet Pole 1 5/8 Dia.	Lin. Ft. 9 1/2c

2.10, No. 1 White Pine Per M	$119
No. 1 and Better Red Fir, 2x4 . . Per M	$110
1x12 White Pine Sheathing, Fair Per M	$79
4x8 Plaster Board Each	$1.35
Roock, 32' Lots of 30	98¢
15-Lb. Felt Overstocked	$2.50
215-Lb. Heavy Butt Shingles	$7.45
25/32 Exterior Sheathing . Per M	$99
Play Sand for the Kiddies' Sand Box . . . Bag	89¢
4x8 5/8 C. D. Fir Plyscore	$4.65
4x8 1/4" Plywood b	$3.50
4x8 1/4" V-Groove Mahogany Plywood	$6.50

Open 8 A. M. to 8 P. M. — Sundays 'til 3

Burmeister's
Wholesale Retail Northern Lumber Co. Wholesale Retail
EM 3-4171 EM 3-4171
Corner Cooley Lake and Williams Lake Rds.
Above Prices Are in Quantities Quoted Cash and Carry

GOLD BOND . . . BURMEISTER

Timely Tips Offered on Planning Kitchen

Planning to build a new kitchen or to remodel an outmoded one? Then you will find these suggestions from the National Institute of Wood Kitchen Cabinets of timely interest?

Build your planning center around a desk unit. Include space for a telephone, bulletin board, cook books and papers.

Plan in terms of major work centers—sink, range, refrigerator. Provide ample wood cabinets for each.

Consider family size and living habits.

★ ★ ★

Select appliances with left or right hand doors as needed to avoid interference with work areas.

Include all the electrical outlets you need.

Don't place cabinets too low over sink and range.

Provide some open shelves for colorful plants or knick-knacks.

Allow ample counter surfaces.

Place a ventilating fan above the range.

Provide for adequate lighting. If in doubt as to your needs, ask your local utilities for recommendations.

★ ★ ★

Keep the kitchen compact but without crowding the main work areas.

Remember that large windows usually make a kitchen more pleasant.

Turn corners with counters for added surface.

And finally, in all planning, give first consideration to the family, its size, its preferences and its living habits.

Doors Hide Unused TV

Turned on, a television set is an animated center of interest in any home, performing for the entertainment and education of the entire family. But turn it off and it becomes an ugly monster, sleeping with one dull eye open.

★ ★ ★

This is the reason more and more home-owners are hiding their TV sets in places where they'll be readily accessible when there's viewing to be done, but out of sight and out of mind when not in use.

One of the most practical ideas yet to come along is to build a TV "nook" across a corner of the room, using two louver doors of ponderosa pine. The doors are 1 foot 6 inches wide by 6 feet 8 inches high, large enough when closed to hide a table model or a small console.

These doors were hinged to two triangular strips of wood fastened to each wall. The open space between the tops of the doors and the ceiling was blocked off with a piece of wallboard, and shelves were built to hold a record player, records, books and knickknacks.

For a deeper nook to conceal a larger set, wider louver doors can be used. Louver doors ranging in widths up to 3 feet are available as stock doors at build-material dealers.

In addition to providing a practical "entertainment corner," the louver doors add drama and interest to any home decor, modern or traditional by creating a textured background. The open louvers also permit air to circulate inside the nook, and and music from the record-player can be heard with the doors closed.

Fitting the doors into a decorrating scheme is easy enough, since the clear ponderosa pine can be waxed or stained to retain the natural grain of the wood, or painted in a variety of ways.

Light-Color Roofing Bounces Heat Away

More and more architects and remodeling specialists across the country are specifying white or light-color asphalt shingles for homes because of their heat-reflecting value.

★ ★ ★

Asphalt shingles in white, silver-gray, or one of the light pastel shades, literally "bounce" much of the sun's heat away in stead of permitting it to radiate into the house.

Used in conjunction with a pitched roof over a ventilated attic space and thick mineral wool insulation in the attic floors, light-color asphalt shingle are an effective aid to summer comfort.

Take Off Your Shoes to Smooth the Floor

Your stocking feet can come in very handy when laying asphalt or vinyl asbestos tile on a concrete basement floor.

No concrete slab can be precision flat. After floor tile is laid, you can detect every slight unevenness of the underlying concrete by feeling the edges of adjoining tiles. Where the surfaces of two tiles are not completely level, stand on the highest tile in your stocking feet and the warmth of your feet will soften the tile just enough to cause it to go down without cracking.

Professionals, when they lay asphalt or vinyl asbestos tile, eliminate such rough joints by going over the floor with their hands and a blow torch. But when you install your own floor covering you can perfect the job by making a game out of it in your stocking feet.

If you are troubled with sooty footprints on your light-colored rug, try removing the marks with art-gum.

Take to Garage Roof for Terrace in City

Some city dwellers with little or no yard space have reverted to the adjoining garage rooftop for outdoor living space. A louvered western red cedar fence built up five feet high will give privacy and let breezes move. It need be built only on sides near street or neighboring homes.

Cedar planters, benches and tables will give festive air and much utility. Roof can be decked with 2x4s of durable Douglas fir, spaced one quarter inch for rain runoff.

A new development of homes planned for Palm Springs, Calif., will have 74 swimming pools.

Everything Goes at Once

Technically speaking, the gas incinerator is the most efficient system for disposing of garbage and waste paper. No need to separate one from the other. The incinerator takes them simultaneously, saving steps, unsightly containers and burning of trash in the backyard.

NOW! The Exclusive "NORTH STAR" Home

13,990 FULL PRICE



NEW LOW FHA DOWN PAYMENT

FULL BASEMENT • ALL BRICK

3-BEDROOM • RANCH HOME

Over 42 Feet Wide • Minimum Size Lot 100x150

FEATURES of the "NORTH STAR"

- All Brick
- Paved Street
- Community Water System
- 5 Different Elevations
- 17' Country Kitchen with Birch Cabinets
- 3 Bedrooms
- Large Master Bedroom with Wardrobe Closet
- Double Sink in Kitchen—G. E. Monotop Counters
- Full Tile Features
- Oak Flooring
- Large Living Area, 1,050 Square Feet
- Built-in Bathroom Vanity
- Gasinator Included

MODEL OPEN:

Sunday 10 A. M. to 9 P. M.; Daily 1 P. M. to 9 P. M.

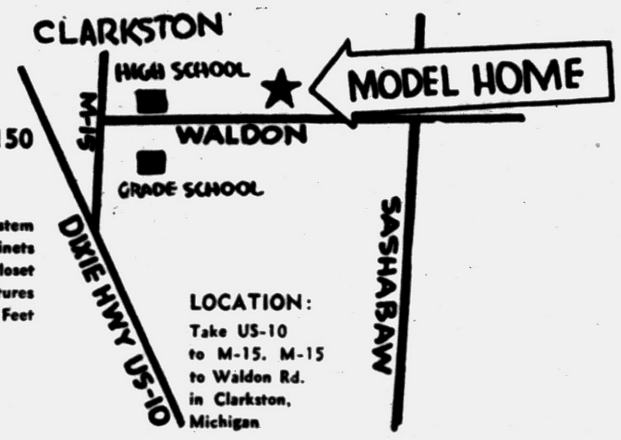

LOCATION: Take US-10 to M-15. M-15 to Waldon Rd. in Clarkston, Michigan

ASK ABOUT OUR TRADE-IN PLAN

Built by STERN and SELIGMAN BUILDERS

22633 STEPHENSON HIGHWAY, HAZEL PARK

Office: UN 4-2625

Model: MAple 5-1191

MODEL OPEN:

Sunday 10 A. M. to 9 P. M.; Daily 2 P. M. to 9 P. M.

PONTIAC KNOLLS

3 bedroom brick homes

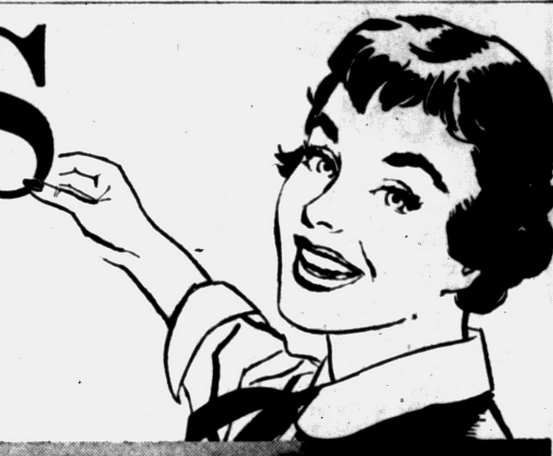

LOW DOWN PAYMENTS

veterans: $250

civilians: $700



FEATURES GALORE!

- Activities and Family rooms
- Studio and conventional ceilings
- Spacious kitchen
- Ample kitchen cupboards, natural finish
- Formica counter tops
- Good closet space throughout
- Spacious lots
- Street paving already in and paid for by the builder

COPCO Aluminum Horizontal Sliding Windows

LOW 4½% Terms



Payments as LOW as $61.82 per month plus taxes and insurance

FULL PRICE FROM $12,500 complete with house and lot

30 yr. GI and FHA TERMS

PONTIAC KNOLLS: Model Home and Sales Office OPEN Daily and Sunday from Noon till 9 p.m.

Model at 622 Linda Vista Drive—Phone: FEderal 3-9156

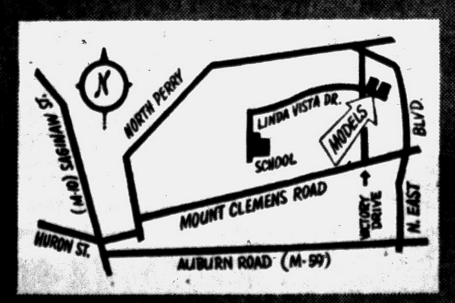

PRACTICAL HOMES FOR PRACTICAL PEOPLE

PRACTICAL HOME BUILDERS, INC.

13440 WEST 7 MILE ROAD DETROIT

UNiversity 4-8272

Offspring of the common opossum, the only marsupial living in the United States, are hardly bigger than a honeybee. Babies scramble into their mother's pouch and remain there until they are big and strong enough to thrive in the outside world.

DRESS UP YOUR HOME WITH
RAY-O-LITE FIBERGLAS
or ALUMINUM
AWNINGS
Give your home new beauty and protection, —all work and material fully guaranteed.
NO MONEY DOWN
Up to 5 Years to Pay
FREE ESTIMATES — CALL FE 4-7824
EVENINGS FE 5-5578
RELIABLE
WINDOW and SIDING CO.
250 South Telegraph Road

Complete Basement Waterproofing
All Work Guaranteed — Free Estimates!
Reliable Waterproofing
24 Whitfield Phone FE 4-0777

$11,100 FULL PRICE
VETS $300 DOWN
3 bedrooms, full basement, deluxe features, close to schools, shopping and transportation ... ONLY A FEW LEFT. Model is located at Robinwood and Perry Streets, north of East Boulevard. Open Daily and Sunday 12 to 9.
ROSE HILL REALTY CO.
19470 Grand River KE 2-9060

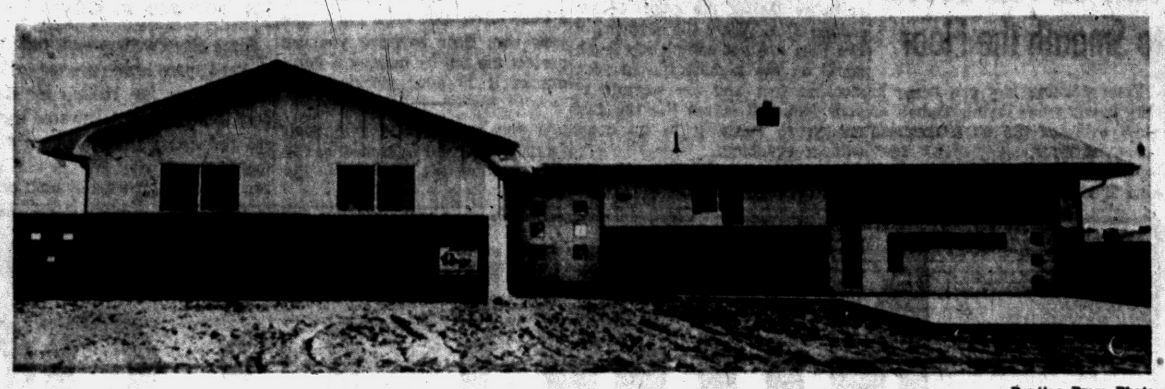

Pontiac Press Photo

ON SCHOOLHOUSE DRIVE — This L-shaped brick and siding home is new in Indianwoods Manor. A new subdivision adjacent to Indianwood, off West Walton boulevard, it has both lake and inland lots. This home has three bedrooms, one and a half baths and a full dining room. Ash paneling is used in the dining room. From the center entrance one can go directly downstairs to the recreation room where there is a fireplace. In the kitchen such appliances as wall oven range, dishwasher, refrigerator, and freezer are built in. This model selling for $29,900 is the first of six that will be on display before the end of the year. Jim Sayers of Pontiac was the builder and Jerry E. Adams Company is handling the sales.

Cut Home Building Costs With Proven Methods

Whether the home is built to order for the family, or whether it is purchased from a development builder, the cost is one of the most important factors. Here are proven ways in which money is saved, and which can reduce over-all construction costs at least 10 per cent. If a builder uses these methods, the home-buyer may be sure he is getting maximum value at lowest possible cost.

Build on an interior module in multiples of 4". Pre-cut all framing material to avoid expensive cutting and fitting of each stud, rafter and joist as work progresses. Pre-cutting greatly reduces workmen's non-productive idle time and produces a more substantial frame.

Assemble each exterior wall in one piece in a horizontal position and then tilt into place. Two men working on the level can do as much work as 3 working from scaffolds or ladders. When plywood sheathing is applied while the wall is lying flat, at least 20 per cent in wall cost is saved.

Use roof trusses instead of conventional rafters to effect savings up to 30 per cent. The trusses are assembled on the ground and each is put into position as a single unit — a marked saving over piece-by-piece rafter and ridgepole construction. The trusses are tied together with 4' x 8' sheets of plywood sheathing. Exterior walls fully support the roof trusses.

Also, lay the entire floor before partitioning. Like wall and ceiling finish, this eliminates costly cutting and fitting and total savings will average about 25 per cent over old-style methods.

Use storage walls wherever possible as room dividers instead of conventional partitions. These provide a greater amount of storage space at lower cost than standard partitions and closets.

Place windows directly beneath the plate at top of the walls to eliminate extra construction of headers. Plan windows to fit between standard-spaced studs to avoid time-consuming and wasteful fitting of many small pieces.

Plan back-to-back plumbing to save as much as 40 per cent on the plumbing material and labor bill. Install the complete water supply and drainage system before partitions are in place.

Keep ceiling heights at 8'¾". This saves up to 20 per cent since 4' by 8' sheets paneling, installed vertically, exactly fit the wall without the need of cutting or adding sections. When the 5/16" thick ceiling sheets are applied only a tiny joint is left. This is hidden by a narrow strip of molding.

Bring Outside Colors In

You can create an airy atmosphere in the basement at little cost by spray-painting the walls and ceiling yellow to give the illusion of light streaming in through the windows. A pattern of green stainproof quarry tile on the floor will bring the freshness of the lawn into the room.

"Siwash," a word of Chinook jargon meaning "any Indian," is believed to be a corruption of the French word "Sauvage" (or "savage").

Kitchen Hearth Stylish Again

A fireplace in the kitchen — an old fashioned feature being revived in luxury house plans — can be included in many home modernization projects.

The development of prefabricated fireplaces and prefabricated chimneys has simplified do-it-yourself improvements of this type. If you do not feel equal to the task of building a masonry chimney, you can bolt together a smartly styled metal fireplace and flue. There are various types that carry the fire-safety label of the Underwriters' Laboratories.

* * *

When a kitchen is not large enough to accommodate a fireplace and space for informal dining, it often is practicable to enclose an adjoining porch or patio and merge it with the kitchen. Usually two large areas of this type can be combined without difficult structural changes. A large window may provide sufficient width and overhead support for a wide doorway.

If your porch level is lower than the kitchen floor level they can be equalized by raising the porch floor with plywood laid on sleepers. A continuous plywood under-layment through kitchen and new dining area makes an excellent base for a tile floor.

The unbroken surface of the plywood insures smoothness and permanence for your tile, whether you use the asphalt, rubber or vinyl types headlined for kitchens.

Cheerful colors and an abundance of daylight will make your kitchen chimney corner the most popular place in the house. Sliding glass doors can join it to a new patio for dining alfresco.

Water Picks Up Hardness

The hardness of water is caused by dissolved salts of calcium and magnesium for the most part. Water that falls as rain or snow is free of these minerals originally, but quickly picks them up during filtration through the soil.

YES . . . GAS HEAT IN . . .
CLARKSTON GARDENS
IMMEDIATE POSSESSION
$300 DOWN
$14,450
WITHOUT BASEMENT
These choice features:
• GAS HEAT
• 3 BEDROOMS
• INCINERATOR
• 1½ BATHS
• FACE BRICK • CARPORT
• SIDE DRIVE • SCREENS
MODELS OPEN:
Daily 2 P.M. to 8 P.M.
Sat. & Sun. 12 to 9 P.M.



Sales by JERRY E. ADAMS
GENERAL REAL ESTATE
2536 Dixie Hwy., Pontiac FEderal 4-4563

BE SURE
SEE US FIRST For Best Price and Quick Service
Land Contracts — Real Estate
Insurance — Investments
Trust Service
DAWSON & WATSON
R. J. Dawson, Hugh A. Watson
111½ N. Saginaw St.
Phone FE 2-8420 Pontiac

4½% GI Mortgage
3 BEDROOM BRICK
with full basement
$280 DOWN
Model: 1253 Featherstone, Pontiac
HERRINGTON HILLS

WHEN YOU HEAT with Gas
you're really living! The best in modern fuels deserves the best in modern equipment. Play safe. Be sure.
ACCEPT NOTHING BUT Janitrol HEATING EQUIPMENT
THERE'S NOTHING FINER BUILT!



SEE IT AT
Otto A. Trzos
3101 Orchard Lake Rd.
Keego Harbor
FE 2-0278
Eves. and Sun.
Call MA 6-6247

Plan to Live in
JAYNO HEIGHTS
On Walton Blvd.
TOWER REALTY CO.
OR 3-8393

FRED W. MOOTE INC.
Electrical CONTRACTOR
State & City Licensed
• Commercial
• Industrial
• Commercial Maintenance
• Residential Wiring Installations
Over 25 Years in Pontiac
845 West Huron St.
FE 2-3924 & FE 2-4038

CALL US FOR
Farms - Lots - Lake Front
City - Suburban Properties
HOME MART REALTY
1062 W. Huron St. FE 8-9497

AIR CONDITIONING and WATER TOWER CLEANING
FE 5-3759
PETE'S REFRIGERATION
1764 Cass Lake Rd.

BUY DIRECT From YOUR LOCAL MANUFACTURER!
WINDOWS—any size or style
20 x 16 double hung $11.54
INTERIOR FLUSH DOORS .... from $4.95
EXTERIOR FLUSH DOORS .... from $12.95
STORM SASH, 2'x4' $4.19
BASE BOARD ..... $7.00 C
DOOR & WINDOW TRIM ..... $5.50 C
DOOR FRAMES — Exterior $8.95
DOOR JAMS — Interior $2.95
Contact Us for Complete Price List
EMPIRE SUPPLIES
2600 UNION LAKE ROAD
PHONE EM 3-4148



EARLY AMERICAN COLONIAL ESTATE
"HAY-CIENDA"
6361 36-Mile Road, West of Van Dyke
Located near Ford Proving Grounds and between Romeo and Metamora. 10 spacious rooms, 4 bedrooms, 3 baths, full basement, oil furnace, 3 natural fireplaces, 4-car frame garage, separate servants quarters, fenced-in dog kennel, large barn. 3¾ acres of land, beautifully landscaped with numerous flowering trees and shrubs. WE CO-OPERATE. Shown by appointment only. OPEN Everyday, between 2 and 6. Please call or write for a brochure to MELVIN F. LANPHAR AND CO., REALTORS, 4711 Woodward Ave., Detroit 1, Michigan. TE 3-3400.

Sensational Headliner



COMMERCE HILLS
Live Where Taxes Are Practically Nothing
154 New 3-Bedroom
RANCH HOMES
• House 40' wide
• Automatic Forced Air Heat
• Plenty of Cabinets
• Lots 80' and wider
• Paved streets
• Excellent schools and shopping
• Only 35 minutes to Detroit
HOMES 100% COMPLETED
From Pontiac, drive west on Orchard Lake Rd. to Commerce Rd. — through Commerce and follow sign to Commerce Hills. Property on Sleeth Rd.
$9,980
Full Price
No Mortgage Costs
Payments Only
$59
PER MONTH
Open Daily and Sunday, 12 to 8 P. M.
BENJ. RICH
12545 LINWOOD TU 3-4000

Gas Furnace Specials
DELCO 70,000 BTU
Gas Forced Air Furnace
Reg. $268.95
NOW for Only $193.73

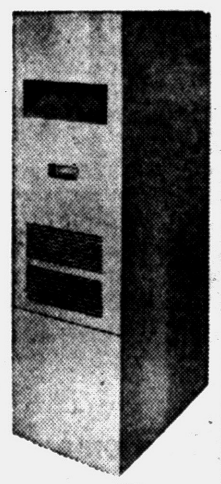

DELCO
Gas Conversion Burner
Reg. $239.95
Completely Installed $199.95
GM DELCO HEATING COOLING
Product of General Motors
The Only Heating Dealer That Gives Holden Red Stamps
NO MONEY DOWN—36 MONTHS TO PAY
O'BRIEN HEATING & SUPPLY
Authorized Oakland County Distributor
371 Voorheis Rd. Our Operator on Duty After Store Hours FE 2-2919

"NOW ELIMINATE GERMS"
With the NEW United Pure Air installed in your home, all airborne germs and bacteria can be killed. At the same time eliminates all offensive odors and you enjoy sunshine fresh pure air the year around. For the United Air Purifier Germicidal Health Lamp. Call
Mr. W. K. Sanborn, FE 8-0481
111 S. Saginaw Pontiac



RECREATION AREAS OUR SPECIALTY!
Let us CONSTRUCT or ENCLOSE your porch with the amazing new Jalousie, Awning Type Window or Combination Storm Windows
25 Years of Experience Will Assure You of Quality Workmanship and Guaranteed Work

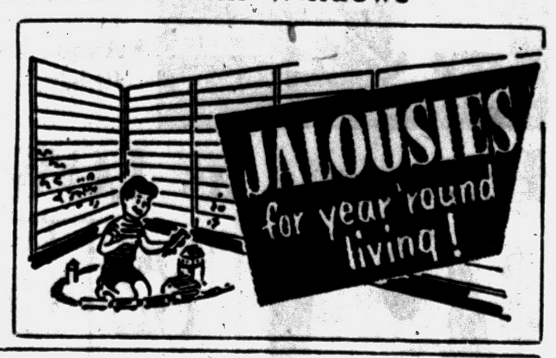

We Manufacture Storm Sash for All Types of Windows
WE ALSO FEATURE
—Jalousie Doors
—Jalousie Windows
—Awning Windows
—Casement Windows
—Aluminum Glass Sliding Doors
—Wood Double Hung Windows
—Aluminum Sliding Windows
—Aluminum & Fiberglas Awnings
C. WEEDON HOME EQUIPMENT COMPANY
1661 S. Telegraph Rd.
1 Block South of Orchard Lake Road
Phone FE 4-2597
(After Hours and Sundays FE 5-0653)

ATTENTION!
GAS HEAT
APPLICANTS!
If You Have Your Gas Permit—
ACT NOW!
Install a Famous General Electric
GAS FURNACE
Free Estimates
GENERAL ELECTRIC
BRYAN J. FRENCH
351 N. Paddock FE 5-6973

DEWEY
REFRIGERATION
"WE SERVICE 'EM"
"WE DON'T SELL 'EM"
Member of
PONTIAC-OAKLAND CO. REFRIGERATION ASSN.
FE 5-6247

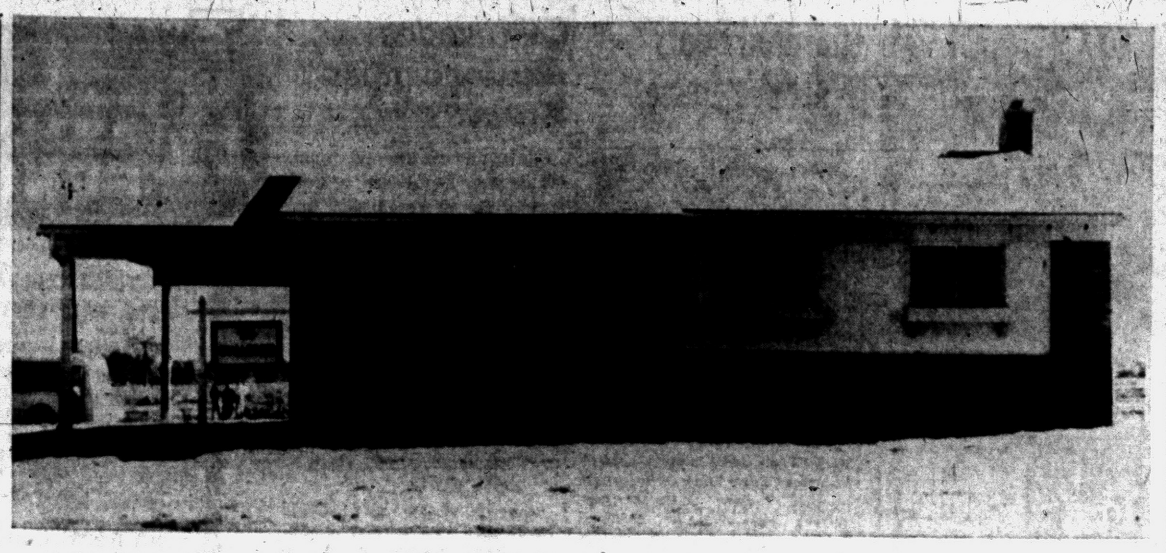

Pontiac Press Photo

NEW SECTION OPENS — A new section of Highland Estates is now open with a model on M59, east of Airport road. Subdivision builder, Bert L. Smokler announces that a lake will be built in the area for the exclusive use of residents. The three bedroom, brick houses have full basements. Set on lots no less than 75x150, the houses have oak floors, folding closet doors, wood sliding windows and ceramic tiled baths. Black-topped streets, sidewalks and curbs are being put in. There are adequate storm sewers and a community water system. Complete with carport, these homes sell for $13,350 with $750 down.

Clogged Gutters Endanger House

Roof gutters clogged by falling leaves can be a potential danger to a house. If water standing in the gutters freezes, it can act as a dam which may cause water to back up under the edge of the roof and leak into the house.

Two safeguards against this are:

1. Keeping gutters clear of leaves and other debris.

2. Properly applied roofing. Recommendations for application of asphalt shingles, the most widely used roofing for homes, call for an extra layer of water-proof material under the shingles at the eaves.

This is an "eaves flashing strip" recommended for use in addition to the usual underlayment, mental drip edge and starter course of shingles, wherever there is danger of freezing temperatures creating ice dams along the eaves. When asphalt shingles are then applied according to specifications, the roof will have a long, trouble-free life.

The screen in a screen door won't be budged out by young children pushing against it if a piece of fencing with half-inch-square holes is tacked over the lower inside area of the screen.

Decorate With Signs

Signs from old inns, railroad stations or theaters make intriguing decorations for a den or recreation room. Most of them will need cleaning for full effect. After cleaning preserve a sign's old look with a coat of white shellac. This also will protect its surface from further damage.

Why Kill Off the Fish?

Excessive alkaline in an outdoor fish pool will kill the fish. To test the water, drop a piece of pink litmus paper in it. If it turns blue, the water is not safe for the fish. If it remains pink, the water is safe.

A resilient kitchen floor that will not be damaged by grease, moisture, acids or alkalis can be obtained by laying vinyl asbestos tile.

TO BUY OR SELL REAL ESTATE
See
JOHN KINZLER
REALTOR & BUILDER
670 W. Huron FE 4-3525

GAS HEAT
ON ADAMS ROAD—Just North of East Long Lake Road. Model Open Daily 1 to 9 P. M.
WOLCOTT REAL ESTATE
Model Phone MI 6-7020

A pinhole leak in a faucet, can waste about 95,000 gallons of water in the course of a year. At a representative rate charge of $1.90 per thousand cubic feet, this means a $24.14 loss to the property owner.

The United States government owns or controls 70 percent of the land in Arizona.

TRADE-IN SALE
OR ONLY
$1250.00 Down
30 YEAR MORTGAGE
Sunday We Must Sell the Remaining 4 of the Wonderful Brick Ranch Homes in Beautiful Lorraine Manor
Builder won't wait, wants them sold at once, therefore, we will accept your present home in trade or as little as $1250 down . . . But, don't wait as there are only 4 homes to be sold at this low price! . . . These are new 3-bedroom brick ranch homes, including storms and screens, over 1,000 sq. ft. Equipped with Waste King Incinerator, Formica Counter Tops, Forced Air Heat, Walk-In Closets. Paved Streets, City Water and Sewer. No SEPTIC TANKS. Large 75' lots. Live where taxes are practically nothing. Excellent schools. Gas heat.
OPEN SUNDAY and DAILY 1 to 7 P. M.
483 TILMOR
From Telegraph Road, go west on Elizabeth Lake Road 1 mile to Fernbarry Drive. Turn right to top of hill.
"Get Rich Quick"
BENJ. RICH
12454 Linwood TU 3-4000

INDIAN WOODS MANOR
"An Entirely New Way of Living For Your Family"
Enjoy 6 Lakes
in a Gentle Rolling Subdivision With Winding Paved Streets
Community Water System and Gas Heat
The welcome mat is out between
the hours of 2:00 P.M. and 7:30 P.M.
7 days a week! Drive out and see us!
You'll be glad you came!
See 6 Beautiful Models
From
$23,900

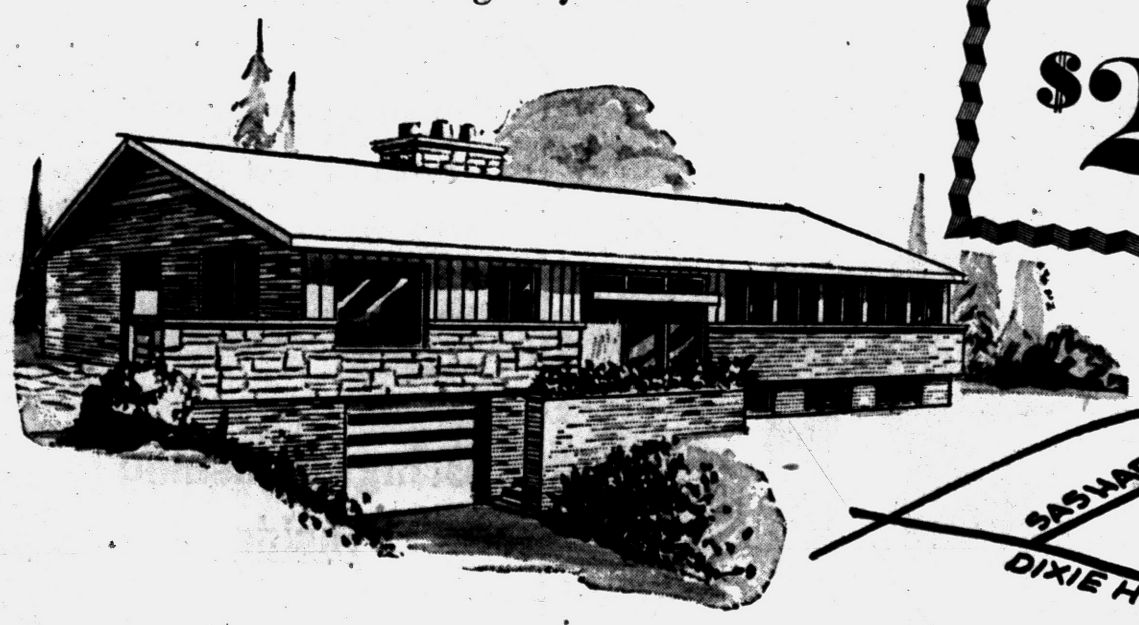

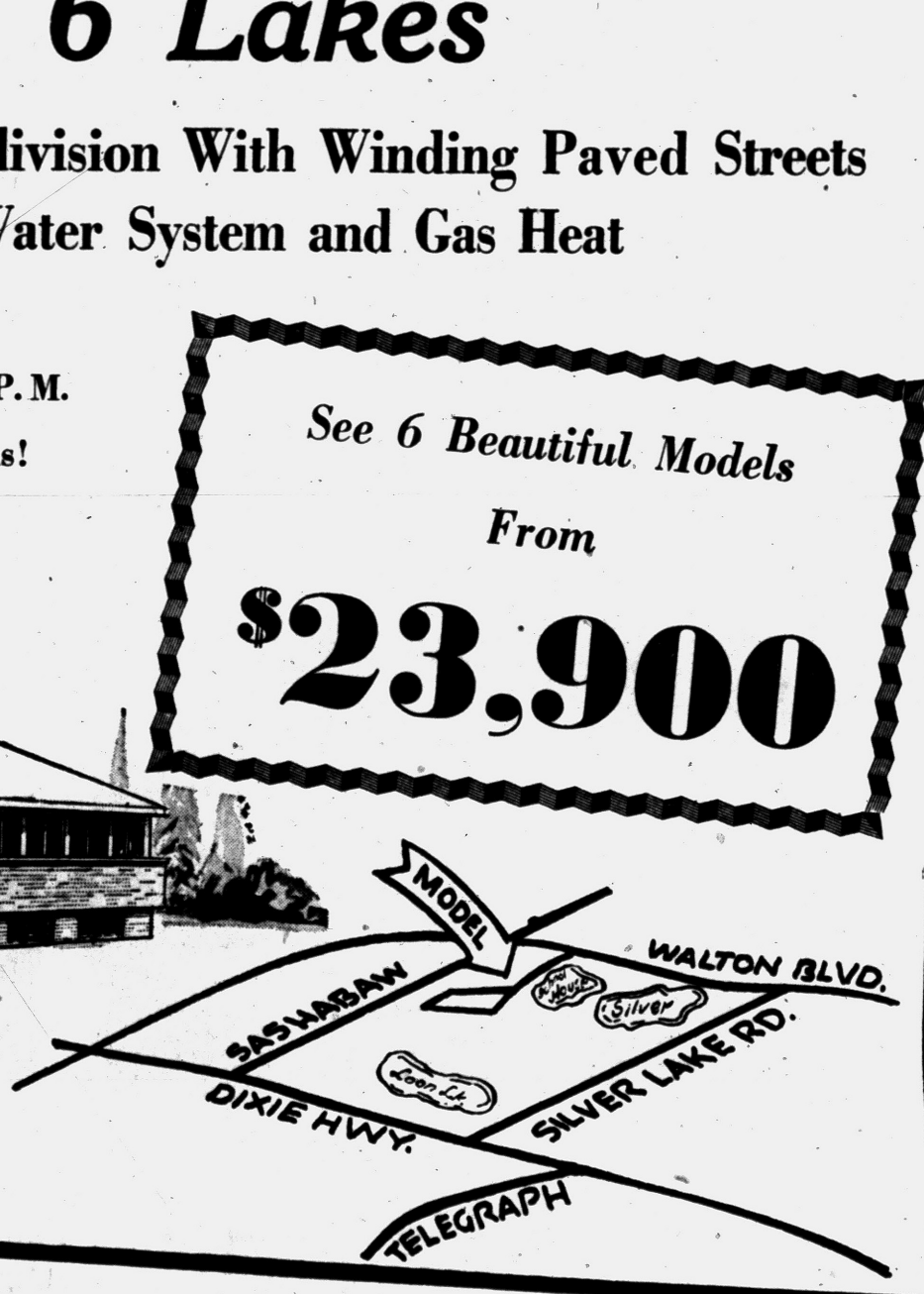

JERRY E. ADAMS CO. Real Estate
2536 Dixie Hwy., Pontiac FEderal 4-4561

NEW

DUO-THERM Contempo

WITH AMAZING

TWIN-FLOW

HEAT CIRCULATION

HEAD-TO-TOE COMFORT...

FUEL SAVINGS UP TO 25%!

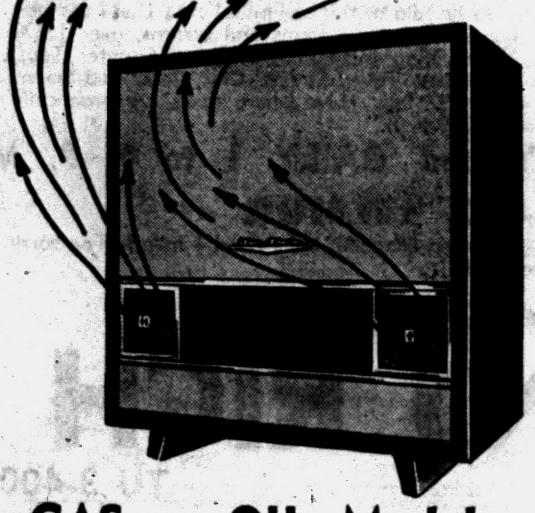

GAS or OIL Models

Most Advanced Heaters Made

Rich textured front . . . clean, sheer lines.

Concealed automatic blower . . . 4 way heat grilles.

Lifetime GOLDEN JET Burner.

AUTOMATIC HEATING CO.

5,000 Successful Installations in Pontiac Area

17 Orchard Lake Ave. FE 2-9124

HOMES FOR AMERICANS



THREE BEDROOMS, 2½ baths and a conveniently located family room or den make this split-level a fine example of its class. The den is at ground level on a slab, making possible an airy room with large windows. Bedroom and living room levels cover 1,532 square feet. It is plan PL23AP, by Architect Samuel Paul, 89-51 164th St., Jamaica 32, N. Y.

Louvered Doors Will Save Space

Space savers are important in today's smaller, more compact homes. A useful trick of this kind is a sliding louver door between kitchen and dining room.

★ ★ ★

By gliding smoothly out of the way, this door of ponderosa pine doesn't take up space swinging out into the room as do conventional doors. With the door closed, the louvers let air circulate, keeping the kitchen from becoming hot and stuffy.

The door can be painted or stained on each side to match colors or wood tones used in both rooms. Louver doors of ponderosa pine can be obtained from building materials dealers in many stock sizes and styles, ready to be installed.

★ ★ ★

The sliding louver door idea also is a good one for other rooms in the house, especially closets. The louvers permit circulation of air in closets, preventing mustiness. Installed btween rooms, the louver doors make heating and air-conditioning systems more efficient.

A Japanese firm markets a portable electric fan which can be folded and carried in your pocket like a portable radio.

Oil Invades Air Conditioner Market

Oil, long a favorite energy source for heating, now is out to get a slice of the air conditioning market.

★ ★ ★

Recently introduced is an oil-fired air conditioner which produces a full 3½ tons (42,000 Btu) of cooling

★ ★ ★

Chilled water is used as the refrigerant. Operation is under vacuum and the equipment is said to offer the advantages of long life and dependable service. There are no moving parts.

Sponsors of the oil-fired air conditioner point out that by 1965, the energy requirements of central residential cooling will be the equivalent of 100 million barrels of oil per year.

The oil industry is now preparing to enter this market and by so doing expand the market for fuel oil into a year-around operation.

NEWS VIEWS



Now it turns out that Buck Rogers and all the other space rangers whose muscles bulge like a bag of grapefruit are really as out of place as a gopher in a stone quarry. A bunch of psychologists meeting in New York say that the athlete-type is miscast for the role of spaceman. Weights and space will be too valuable on a space ship for the big boys.

One expert said the ideal person to make the first long space trip would be a girl midget who has graduated from M. I. T. with a Ph.D. in physics. He also suggested it might be even better if she were just a little off her rocker . . . so that she'd be wacky enough to enjoy spending long periods by herself out in space. Okay, you small ladies who like to go places line forms on the right.

A Los Angeles woman sued her husband for divorce because when he came home at night he kissed the dog before he kissed her. Guess she preferred to be man's best friend at the welcome-home ceremony . . . The prospect of a new home is a welcome idea for most families, and you're welcome to investigate our facilities for finding the perfect house or lot to suit your requirements. Whether your new-home plans are present or future, remember Realtor Partridge is the "bird" to see, 1050 W. Huron Street, FE 4-3581.

Anchor FENCE

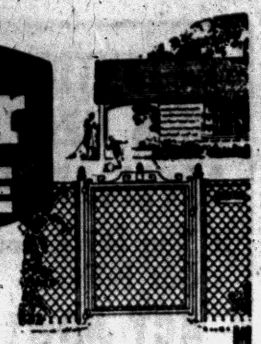

PROTECT CHILDREN, PETS, PROPERTY

For complete, permanent all-round protection, insist on Anchor Fence. Requires no annual painting—is zinc coated *after* weaving, not before. Call for *free* estimate.

FE 5-7471

Factory Installed

NO DOWN PAYMENT | 1st PAYMENT NOVEMBER | 36 MONTHS TO PAY

Cheaper Than Rent!

YOUR OWN HOME

COMPARE THESE 3 BEDROOM ALL ELECTRIC HOMES

$67

Choice of Exterior or Interior Colors

TOTAL MONTHLY PAYMENT

$250 DOWN TO VETS

LOW FHA DOWN PAYMENT

FALEER BUILDING CO.

434 Emerson Off Featherstone

REAL BEAUTY ... is inexpensive when you use NATURAL BUILDING STONE

• Tennessee Ledge Rock • Brial Hill • Colorado Pink Ledge
• French Lick Sandstone • Tennessee Marble Blue and Buff Tayco • Silverdale Fiorita Marble (Building Stone)

RICH LOOKING LUSTROUS POLISHED MARBLE WINDOW SILLS

Beautiful Tennessee Marble

ESTIMATES GIVEN WITHOUT OBLIGATION

PONTIAC CUT STONE

M-59 (1 Mile West of Airport) Phone OR 3-1594

READY for OCCUPANCY!

3-BEDROOM HOME



$250.00 DOWN to VETERANS

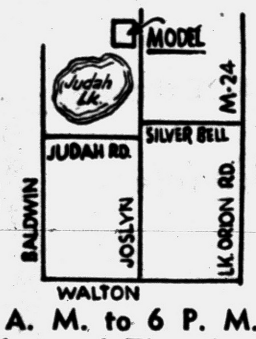

OPEN DAILY 10 A. M. to 6 P. M.
EXCEPT Wednesday and Thursday
or
FOR APPOINTMENT
CALL Midwest 4-3800

ONE OUT OF EVERY 40 HOMES BEING BUILT IN AMERICA TODAY IS PRODUCED BY... National Homes

Drive Out Joslyn Rd. 3½ Miles North of Walton Blvd., Turn Left at Carpenter School

AVON INVESTMENT CO.

Big Bargains in Older Homes

House-hunters on the alert for a bargain should be aware of the value an older home offers, especially to the growing family planning to buy on a budget.

Here are a few of the advantages of buying an older house:

1. Space. It's often not hard to find a structurally sound old home at a reasonable price that offers four or five bedrooms, a large dining room, a basement and an unfinished attic.

2. Equipment. More often than not, an older house will have a furnished kitchen, window shades or blinds, curtain and drapery hardware, storm windows and screens, and such things as shelves and built-in storage, all paid for by previous owners.

3. Advancements in home improvement techniques. Even without extensive remodeling, most older homes in good structural condition can be made comfortable and convenient.

Good examples of materials and techniques are packaged bathrooms that can be installed in one day, mineral wool insulation which is blown into walls and ceilings of existing houses, and asphalt shingles which can be applied directly over old roofing material, adding new color to an old house and giving it durable protection from weather at the same time.

Insulating through the blown-in process is popular with owners of older homes because it not only increases the value of the house, but stops chilling drafts and lowers fuel bills in winter. Summer comfort is increased because the mineral wool keeps heat out.

4. Established lawn and garden. Most of the work of getting grass, shrubs, flowers and trees to grow has been done by previous owners of an older house. The new owners need only maintain the grounds.

5. Do-it-yourself materials and techniques. The buyer of an old house can make many of his own improvements gradually with materials and ideas aimed at home handymen and women. Examples are floor tiles, wood and plastic wall paneling designed for easy installation, kitchen cabinets of ponderosa pine that can be used as furniture or built-ins throughout the house, roll-on paints, and batts and blankets of mineral wool for accessible areas such as unfinished attics and crawl spaces.

Sugar was considered a medicine until about 1750.

GOLD BOND . . . BURMEISTER

Burmeister's

MANUFACTURERS OF

Aluminum Windows

PORCH ENCLOSURES

OUR SPECIALTIES

Roofing - Siding - Garages

Modernization

We Will Have One of Our Experts Call on You Call EM 3-4171

BEFORE YOU BUY— —You owe it to yourself to see the Humphrey Tension Sealed Aluminum Window! Priced just above the lowest priced windows!

NOTE: These windows are not assembled and then brought to the job—they are custom-built at your home to within 1/16 of an inch.

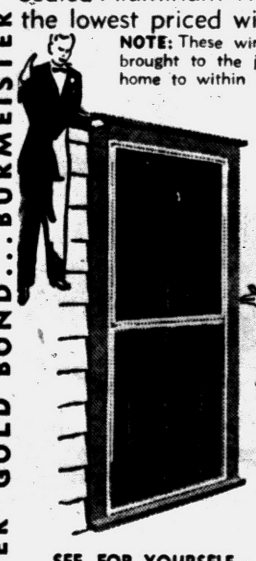

COMBINATION STORM WINDOWS AND SCREENS

- Receiving wide acceptance in 28 states.
- Highest quality ALUMINUM. 100% rust-proof.
- Self-lubricating. Smooth-gliding action.
- Completely maintenance free — lasts a housetime.
- Narrow streamlined appearance. No ugly screws showing.
- Self-storing. No seasonal changeover.
- Gives no-draft, rain-free ventilation.

SEE FOR YOURSELF . . . . . ● Three removable inserts . . . Screen panel insert . . . Outer glass insert . . . Movable glass panel insert. Indirect draft-free ventilation in any weather.

Humphrey Tension Sealed

WINDOWS and DOORS

These are Aluminum Prime Windows featuring a moisture barrier—assuring you of clear windows that do not fog. They are manufactured in our shop . . . and we use the highest grade aluminum. For a perfect fit—made especially for your home—contact us today!

SPECIAL OFFER!

Alum. Combination DOORS $27.88

Includes All Hardware and Jambs. Standard Sizes.

Call Lumber Division and ask for 4-page color circular on Burmeister's cash-way bargains!

Northern Wholesale Mfg. Co.

Burmeister's Northern Lumber Co.

Corner Cooley Lake and Williams Lake Rds. EM 3-4747

GOLD BOND . . . BURMEISTER

Enjoy Sunshine's warmth all winter long

with Shell's "Certified Comfort" Heating Oil Service



Shouldn't you find out how this new heating service gives you double dependability —at no extra cost?

1. Shell certifies you get premium grade, better burning heating oil

Shell Research men spent many years developing this finer oil. Highly refined, it gives you more efficient heat—even cleans your fuel filter as it burns. *Yet it costs no more than ordinary heating oils.*

2. We certify you get Service you can count on...

We value your business—and our service proves it. We refill your tank *automatically* and protect it from internal corrosion with free SONITOR® applications. Courteous drivers leave a metered receipt showing every gallon delivered. You are comfortable—*and carefree*—when we serve you. Our service and premium grade oil give you *modern* heating at its very best.

☆

Brings Sunshine Inside

☆

START TO ENJOY THIS FINER HEATING SERVICE THIS WEEK CALL US TODAY

CERTIFIED COMFORT SHELL HEATING OIL

Automatic "Keep Filled" Plan

H. H. SMITH OIL CO.

590 S. Paddock St. Phone FE 2-8343

CYCOLOGY SEZ:



© LOCAL TRADEMARKS, Inc.

GIVE THE ROOSTER CREDIT — HE DOESN'T NEED AN ALARM CLOCK TO WAKE HIM —

a ONE WEEK SPECIAL

On any kind of roofing or siding, garages and breezeways . . . Place your order now and save money. Buy direct from the owner and save more money . . . no salesman's commission to pay.

All Work Guaranteed

No Money Down
1-5 Years to Pay
No Payments Till Fall

For Free Estimates Call:

From 9 A. M. to 5 P. M.
FE 4-5063
FE 4-6101
Evening—ME 7-1011

Michigan Home Remodelers

3377 W. Huron St., Pontiac

This Is an AUTOCLAVED Concrete Block

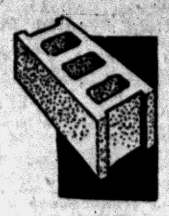

Which Has Been High Pressure Steam Cured

. . . and Here's Why an AUTOCLAVED Block Is a Superior Block!

They have been subjected to 350 steam at 100% humidity under 125 p.s.i. This produces a superior lightweight block which is stronger permanently. It stabilizes the strength of the block and reduces shrinkage and expansion . . . eliminating cracked walls. Remember Boice is the place in Oakland County that gives you high pressure steam cured blocks.

BOICE BUILDERS SUPPLY

● Block ● Concrete ● Brick

545 S. Telegraph Rd. FE 5-8186

HOME OWNERS QUESTION BOX

Q—Concrete spilled and hardened on slate flagstones while we were building a patio. How can the concrete be removed?

A—Mix a ten per cent solution of muriatic, or hydrochloric acid with water. Wear rubber gloves and apply with a cloth. Rinse well with a garden hose. The acid is obtainable from most drug stores.

Q—We're tiling a basement floor and find there are some shallow areas here and there which must be filled to give an even surface. What can we use for this?

A—Professional tile installers often mix linoleum paste with plaster of Paris. Mix a small amount at a time into a putty-like substance and apply with a wide-bladed putty knife. Let the mixture dry thoroughly before putting the tiles down. It will provide a firm base for the tiles which will not crack or crumble under ordinary usage.

Q—We plan to install an attic fan. How can we judge the size we'll need?

A—By the number of cubic feet of air space in your home. Get an accurate estimate of this and take it to your dealer. He'll sell you a fan of the proper size.

Q—When our home was built, a two-inch layer of insulation was installed in the attic floor. Is this enough to give us the maximum benefits of insulation? If not, can we install more insulation ourselves?

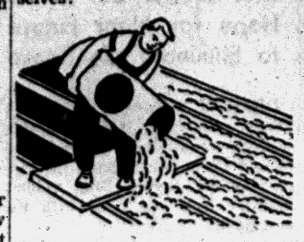

A—Authorities on home comfort agree that at least four inches of mineral wool insulation should be installed in ceilings for winter comfort and heating economy, and six inches in the house is air conditioned in summer. You can obtain pouring wool—mineral wool in bags — from building material dealers. This is simply poured between joists of the attic floor, as shown in the sketch, spread out to the depth of the joists with a garden rake, and smoothed with a piece of board.

Panel Doors Can Fit Into Any Type House

Panel doors can fit into a modern decorating scheme as well as they do in a traditional decor. In fact, many styles of panel doors made of ponderosa pine are designed primarily for modern interiors.

Three of the most popular styles of modern panel doors are the "rancho," consisting of three equal-sized panels; the eight-equal-panel door, which has four rows of two panels each, and the 15-panel, five rows of three equal panels each.

The commercial standards of the U.S. Department of Commerce lists panel doors of ponderosa pine by numbers which are helpful in ordering the doors from building materials dealers. The "rancho" is N.D. 103, the eight-panel is N.D. 109, and the 15-panel is N.D. 113.

Six Feet for Everyone

For adequate storage space, the kitchen should be planned to include a total of six square feet of shelf space for each member of the family. The use of revolving shelves in corner cabinets puts to use space which otherwise would be wasted.

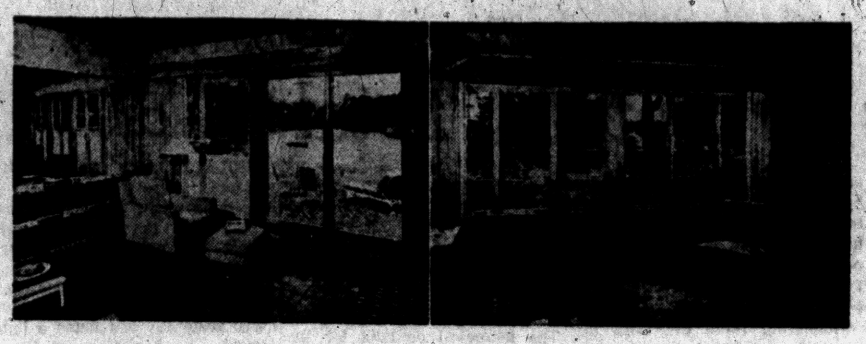

NATURE ADDS HUSH—A "quiet room" reserved exclusively for reading, relaxing, listening to soft music, or just meditating is becoming an important part of today's living. Here are two such rooms planned to take advantage of a restful setting. The room at left has rows of tall, sliding windows of ponderosa pine which make one entire wall an everlasting mural. Other features contributing to the room's purpose are the comfortable-looking furniture, the unique magazine rack which acts as a dividing wall, and the slate floor. At right, the quiet of a natural wooded setting seems to be a part of the room. The owners of this home chose casement windows of ponderosa pine for their "picture wall," and have emphasized the "woodsy" feeling with natural wood paneling on the walls and ceiling. The built-in storage walls add to the room's usefulness. Building materials dealers carry windows and cabinets of ponderosa pine in dozens of stock styles and sizes ideal for "picture walls" and built-in storage.

Review Your Insurance If You Improve Home

Unless a home owner has reviewed the amount of hazard insurance on his property recently, particularly if improvements have been made, he may not be adequately protected against loss, it was pointed out today by the Construction Research Bureau, national clearing house for building information.

This is because construction costs are rising at a rate of between 2 and 3 per cent a year, the Bureau's statement said, and the cost of replacing a typical one-family house has risen by 16 per cent in the past five years.

★ ★ ★

"Every owner of a home should review with his insurance broker the type and amount of protection carried," the Bureau said. "Aside from the present high replacement cost-factor, home owners often forget to increase their insurance after adding a room, a garage or otherwise improving their property, even by such simple means as laying a tile floor, installing new kitchen cabinets, or buying new screens or storm windows.

★ ★ ★

"Likewise, many home owners overlook such hazards as windstorm, hail, explosion, smoke, vehicles, aircraft and other causes of damage," the statement continued. "An owner may carry an adequate amount of fire insurance, but he will not be protected against these other hazards, unless the fire insurance policy carries an extended coverage clause or other suitable endorsement."

Most mortgage lenders require this extended coverage when writing the mortgage, but, like fire insurance, there may be a substantial difference between the amount and types of coverage required by the lender and the needs of the home owner.

★ ★ ★

A lending institution requires only sufficient insurance to protect its mortgage investment, but the home owner may have an equity as large as the bank's, or even larger, that he should protect over and above the mortgage.

The Construction Research Bureau also stressed what is known as "co - insurance." In many states, if an owner carries less than 80 per cent of the cost of replacing or repairing a residential property, he will not receive dollar for dollar in payment for damage resulting from fire or the hazards insured by extended coverage.

As an example, an owner has a home with insurable value of $10,000, but is only carrying $6,000 insurance, instead of $8,000, or 80 per cent. A fire causes a $4,000 loss.

Because the owner has only three-fourths the amount of insurance he should have, he receives only three-fourths the amount of his loss, or $3,000. With the per cent coverage, he would have receive the full $4,000.

★ ★ ★

Also, insurance should be bought for the longest possible term. In most cases, a home owner will save a full year's premium by purchasing a five-year rather than a one-year policy.

Buyers Go to School First

The Home Builders Association of Metropolitan Washington, D. C., conducts a "school for home buyers" where potential home-owners can learn about financing, space for family needs, and other problems of purchasing a house.

Let Us Build for You Before Winter and Save!



Home Improvement Center Midwest Supply

FE 4-2575

Corner of Huron and Telegraph

CUSTOM HOMES

● Model at ●

1639 Apple Lane

(Behind Kirk-In-the-Hills)

—by—

ANSON PRIEHS

Builder

MI 4-6446

Moery's Oil Burner Sales-Service

FURNACES VACUUMED

GAS AND OIL—EXCEL—MUELLER

FHA Licensed Contractor—Free Estimates

3216 Rycroft St. FE 2-4970

READ THIS OFFER BEFORE YOU ADD-A-ROOM

Finish It Yourself Nothing Down Low Monthly Payments

We offer you the opportunity to do your own interior finish and SAVE HUNDREDS OF DOLLARS. Our experts will show you how. Or we will do the complete job.

FE 2-7004
FE 2-8245
Evenings and Sundays OR 3-2276

We also offer you the finest workmanship and guarantee all work and materials. Specializing in

● ATTIC ROOMS ● KITCHENS
● ADDITIONS ● PORCHES
● DORMERS ● GARAGES

D & M Building Service

9 S. JESSIE, REAR



We Specialize in

COMMERCIAL BUILTUP ROOFING

Phone FE 2-3021 Established 1916 Get An Estimate Without Obligation

HUGUS-MARSH ROOFING & INSULATION CO.

PLANNING TO SELL YOUR PROPERTY or LAND CONTRACT

For Fast Action

CALL

WILLIS M. BREWER

Realty

Joseph F. Reiss, Sales Mgr.

83-85 N. Parke FE 4-5181

REDUCED PRICES!!

ON FLEXALUM AWNINGS

50% SAVINGS

ON ALL ALUMINUM COLUMNS



PRICES SLASHED!!

ON ALUMINUM STORM WINDOWS

For 5 Days Only!



DOORS! ALUMINUM COMBINATION All Hardware, Inc. 5 DAYS ONLY! **$29.50**

NO MONEY DOWN — LONG TERM FINANCING!

L & V Awning Company

163 W. Montcalm Free Estimates FE 5-2102

Build a home with a VIEW!



—in **DARB LAKE** Colony—you'll find highly desirable sites—exclusive West **BLOOMFIELD**—overlooking private, spring-fed Darb Lake—choice sites as **REASONABLY PRICED** as these are few and far between—that's what makes Darb Lake **COLONY** so interesting—all advantages of Country **CLUB** living—all advantages of urban living—carefully **RESTRICTED** to custom-built homes—your investment becoming **MORE VALUABLE** year by year—sites range from 120 foot to acre **ESTATES**—prices from $2500 on **COMFORTABLE** terms—Darb Lake Colony has **EVERYTHING** you have desired—15 families already have made their **SELECTIONS**—just 54 remaining.

Phone EMpire 3-4672—ask Elise and Leo McGough; owners, for appointment to **EXPLORE DARB LAKE COLONY.**

The JUNIOR EXECUTIVE

in Beautiful WATERFORD HILLS ESTATES

JUST FIVE MILES FROM DOWNTOWN PONTIAC

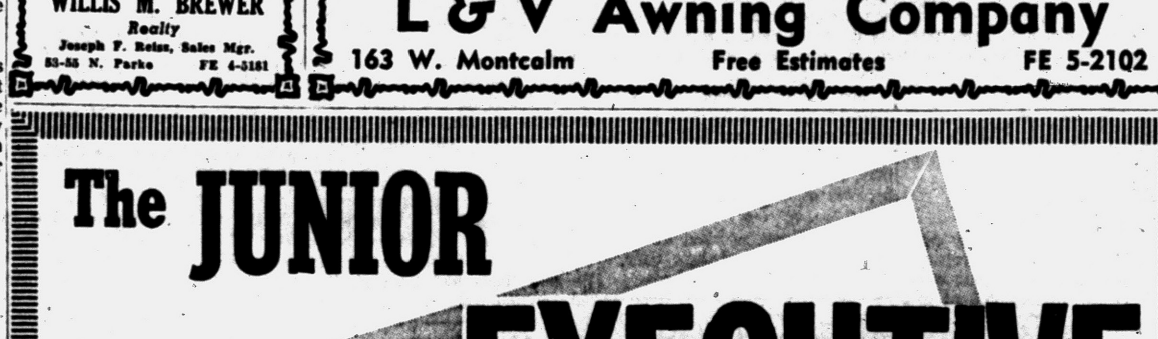

As Low As $15,500 ON YOUR LOT

4820 Irwindale Drive

- 2 BATHS
- 3 BEDROOMS
- GE STOVE, REFRIGERATOR, WASHER & DRYER OPTIONAL
- TELEPHONE OUTLETS IN EVERY ROOM
- REDWOOD PANELING INSIDE AND OUT
- THERMOPANE WINDOWS & SCREENS

The Junior Executive:

1,456 Sq. Ft. (including garage)
1,683 Sq. Ft. (including garage)

LOCATION OF MODEL HOME:

Take M-59 West from Pontiac to Pontiac Lake Rd., turn left, go one block to 4820 Irwindale.

OPEN 10 A. M. to 8 P. M. DAILY

HERBERT C. DAVIS, BUILDER

4915 Irwindale FE 5-4311



THE TIME IS NOW!
GET READY FOR WINTER
With Fiberglas Insulation

Installed by
Pontiac's Oldest Insulation Company



GOOD INSULATION PAYS FOR ITSELF

You save money on heating bills with properly installed, complete, quality insulation. Call today about our service.

★ First Cost Is Final
★ Increase Property Value
★ Saves up to 40% on Fuel
★ Saves on Redecorating



ONE CALL Takes Care
INSULATION
STORM WINDOWS
SIDING
ROOFING

PHONE FE 5-8405

OPERATION HOME IMPROVEMENT — FREE ESTIMATES GIVEN!

- STORM SASHES
- SIDING
- ROOFING
- REMODELING

Remember! **YOU INSULATE BUT ONCE—**
IT PAYS TO DO IT RIGHT!

AMBASSADOR INSULATION

2110 Dixie Highway — Corner Telegraph FE 5-8405

Small Models — Real Competition

Foreign Car Sales to Double Total

By DAVID J. WILKIE
AP Automotive Editor

DETROIT (AP)—Foreign car sales in the United States this year are virtually certain to top the 200,000 unit mark. That would be more than double last year's total.

★ ★ ★

Already more foreign-built cars have been sold in the U. S. market this year than were shipped into this country in all of last year. Registration figures for this year's January-July period show 103,659 retail deliveries. The August-September deliveries should add another 40,000 to that total.

A big majority of the foreign car registrations is represented by the smaller cars. Most of these are light in weight, of low horsepower and high fuel economy. Between 30 and 40 miles per gallon of fuel is commonplace.

Stimulating retail deliveries of imported cars during the remainder of this year and through 1958 will be General Motors' introduction of its European-built Vauxhall and Opel models and Ford's drive for increased sales of its English cars.

LOW PRICE, HIGH MILEAGE

The increased demand for the smaller imported cars undoubtedly stems from the lower price and the higher fuel mileage. The American market may absorb close to 400,000 foreign-made cars next year.

But despite this indication and the increased interest of U. S. car makers in the smaller car market, few industry analysts regard the increased demand as a major trend toward lighter cars. They agree there is a substantial demand for higher fuel mileage cars. At the same time they do not see that demand as great enough to cut very deeply into the normal market for the conventional size cars.

The German-built Volkswagen continues to top the American market for foreign cars. Through July its sales this year numbered 36,331 against 29,641 in the same period last year. The French Renault was second with 10,309 registrations. It was far down in the list last year.

Third again this year was the British MG with 7,959 registrations against 2,497 in the same period last year.

There has been some speculation in automotive trade quarters as to what effect GM's entry of the Vauxhall Victor and the Opel Rekord models will have on the popularity of the other foreign-made cars. Most of the smaller units imported from Europe this year carry lower price tags than those indicated for Vauxhall and Opel.

★ ★ ★

But the smaller size of these GM cars is not as apparent as it is in the Volkswagen, Renault and some of the others marking up the larger sales volume.

★ ★ ★

The Volkswagen and the Renault deliver for around $1,600 in the mid-American market. The price tag of the Vauxhall and Opel models in the same area probably will be close to $2,000.

Also contending with the GM imports in price will be Studebaker-Packard's Scotsman economy model and American Motors' forthcoming new 100-inch wheelbase Rambler.

Makers of the Swedish-built Volvo have said they will aim at the sale of 15,000 of their cars in the United States next year. That would be about 30 per cent of the company's annual output. Japanese car makers also reportedly are studying the market in this country with a view to entering a small car.

All signs point to sharp competition in the small car market next year.



Pontiac Press Photo

FOUND — A PEANUT PLANT — Eight-year-old Jane Stump, granddaughter of Theodore Burck, 1228 N. Main St., Rochester, peeks into the ground in search of peanuts which grandpa is growing for the first time. The peanut plant, not normally grown in Michigan, is progressing and the nuts will probably be ripe in October, Burck predicts. The sandy soil in his yard, also good for squash green (right) is just right far peanut growing.

Doll Mystery Stops Philly Police Cold

PHILADELPHIA (AP) — Police wondered today if the mystery of four dolls might perhaps be connected with the four dolls who live at the home of Mr. and Mrs. David Newman.

Newman answered a persistent ringing of the door bell before dawn yesterday and found a lightweight parcel resting on top of his mail box. He shook it, heard nothing, and decided to play safe. He telephoned police who in turn called in the nearest Army ordnance unit. Inside the package ordnance men found four pretty dolls neatly wrapped in tissue paper.

Frederick G. Allyn Dies of Heart Attack

Frederick G. Allyn, owner of Woodman Shade & Blind Mfg. Co. was dead on arrival yesterday at St. Joseph Mercy Hospital. He died of a heart ailment.

A graduate of Farmington High School, he had attended the University of Detroit. For 20 years, Mr. Allyn had been sales manager for the Shell Oil Co. here.

Surviving are his wife, Rosemonde; his mother, Mrs. Mabel Allyn of Howell; a sister, Mrs. Ruth Dicks of Detroit; and two brothers, Carlton Allyn of Detroit and Robert Allyn of Howell.

Service will be at 1 p.m. Tuesday from the Spencer J. Heeney Funeral Home, 23,720 N. Farmington Rd., Farmington. Burial will be in Grand Lawn Cemetery, Detroit.

AARON JACKSON

Service for Aaron Jackson, 55, of 178 Franklin Rd., will be at 2 p.m. Monday from New Hope Baptist Church with his pastor, the Rev. Ford B. Reed, officiating. Burial will follow in Oak Hill Cemetery. His body is at the William F. Davis Funeral Home.

Mr. Jackson was an employe of General Motors Truck & Coach Division and a member of New Hope Baptist Church.

Surviving besides his wife, Josephine, are a sister and two brothers.

Mr. Jackson died Wednesday after an illness of two years.

MRS. LILLIAN CHRISTOPHER

TROY—Mrs. Lillian Christopher, 67, 2649 Rochester Rd., died this morning in St. Joseph Mercy Hospital, Pontiac. The body is at Price Funeral Home here, where service will be held Monday.

MRS. H. PERE MACLEOD

ROMEO — Service for Mrs. H. Pere (Katharine) MacLeod, 60, 328 North Bailey St., will be at 2 p.m. Monday in St. Paul Episcopal Church. The Rev. L. G. Warren will officiate and burial will be in Romeo Cemetery, under direction of Roth's Home for Funerals.

Survivors include one daughter, Mrs. Arthur Depauw of Armada; three sons, John of Washington and Richard and Hugh, both of Romeo, and one brother, Hugh Gaffney of Romeo.

MRS. KATHRYN MONTGOMERY

NORTH BRANCH — Graveside service for Mrs. Kathryn Montgomery, 65, former resident here, was to be at 1:30 p.m. today at Westlawn Cemetery here. Mrs. Montgomery was discovered dead in her home in Highland Park, several hours after she died on Wednesday.

She is survived by her son, William of Detroit, and her father, William Newbegin of Clifford.

MRS. PHILLIP PROWSE

MARLETTE — Service for Mrs. Phillip (Margaret) Prowse, 88, who died Thursday in Marlette Community Hospital, will be at 2 p.m. Sunday from the Marsh Funeral Home here. The Rev. Dellis Hudson will officiate and burial will be in Marlette Cemetery.

Survivors include her husband and several nieces and nephews.

CHARLES SUTTON

OXFORD — Service for Charles Sutton, 76, of 9 Jersey St., will be at 11 a.m. Monday from Allen's Funeral Home, Lake Orion. The Rev. Alfred Eddy will officiate and burial will be in Lakeville Cemetery.

Mr. Sutton, a Spanish American War Veteran and resident of Oakland County 40 years, died early today in Haynes Convalescent Home. He is survived by a daughter, Mrs. Russell F. Krohn of Oxford and three sisters, Mrs. Sally Brimm, Mrs. Mattie Brooks and Mrs. Julia Ellison.

MRS. AILEEN SYNAN

CLARKSTON — Service for Mrs. Aileen Mary Synan, 79, who died yesterday in St. Joseph Mercy Hospital during a visit to the Charles Arntz residence at 8040 Reese Rd., will be at O'Holloran and Murphy Funeral Home, St. Paul, Minn. on Monday. Burial will be in Calvary Cemetery there. Funeral arrangements for Mrs. Synan were made by Pursley Funeral Home, Pontiac.

She is survived by one brother, Patrick J. McGrath, of St. Paul.

HENRY M. HILL

ROCHESTER — Word has been received of the death of Henry Mortimore Hill, 68, of 4206 W. Grand Blanc Rd., father of James Hill. He died Thursday at McLaren General Hospital, Flint.

Besides his son, James, he leaves his wife, Mae.

Service will be at 2 p.m. Monday from the Bowles & Son Funeral Home, Linden with burial following in Bristol Cemetery.

Tires That Last for Life of Car!

U.S. Rubber Co. Offers Hope for Near Future to Eliminate the Spare

DETROIT (INS) — Charles F. "Boss" Kettering, the venerable research consultant for General Motors Corp., was quoted the other day as saying "the rubber industry has kept pace with the automobile industry."

Now, United States Rubber Company officials advise us the rubber industry is on the verge of producing a tire that will last the life of an automobile.

That's tossing the challenge back to the auto makers who still are decades away from building a passenger car that will last the lifetime of its owner.

There has been talk — none that the writer ever has been able to confirm — that the auto industry has deliberately held back revolutionary developments for selfish motives.

★ ★ ★

One of these charges is leveled from time to time at the slowness of the industry in developing a gas turbine engine that will replace the piston-type engine in automobiles.

Most automotive engineers agree that the so-called free-piston engine is on its way and that its adaptation to passenger car use cannot be held back many more years.

Nevertheless, it was refreshing for the writer, while previewing U. S. Rubber Company's new research center at Wayne, N. J., to hear the company president, H. E. Humphreys, Jr., say:

"We are getting closer to our objective of building a tire that will eliminate the spare and that will last virtually the lifetime of the car."

★ ★ ★

And Humphreye proceeded to make it very plain that no ulterior motives on the part of his company would keep the "lifetime" tire from the motoring public just as soon as it is built.

The Rubber Company executive also admitted that such a tire would cut down replacement sales, but that he was satisfied there will be a large demand for tires "as long as they build automobiles."

Detroiter Nabbed in Slaying of Wife

MONROE (INS) — A 37-year-old Detroit man, sought in the fatal shooting of his estranged wife and the wounding of another person, was arrested near Monroe today by Erie State Police.

★ ★ ★

Troopers said Lutes Saroid dropped a .32 revolver as they approached him while he stood beside a car.

Mrs. Frankie Savoid, 47, the mother of six children, was shot to death in the kitchen of the home of Dudley Orr, where she had been living. Orr also was shot when he went to the woman's aid.

★ ★ ★

Police also arrested Buddy Fivecoat, 29, of Inkster, who told them he was driving Savoid to Toledo. Fivecoat was held for investigation.

NOTICE OF PUBLIC SALE

1955 Pontiac, Fordor Sedan, Motor No. P855H 49899. Public sale to be held Friday, October 11, 1957, at 11:30 a.m., at 28 North Saginaw Street, room 601, Pontiac 15, Michigan.

Sept. 27, 28, '57.

REGISTRATION NOTICE

For the City Election, Tuesday, November 5, 1957.

To the qualified electors of the City of Sylvan Lake, County of Oakland, Michigan.

Notice is hereby given that in conformity with the "Michigan Election Law," I, the undersigned Clerk, will, upon any day except Sunday and a legal holiday the day of any regular or special election or primary election, receive for registration the name of any legal voter not already registered who may apply to me personally for such registration. Provided, however, that I can receive no names for registration during the time intervening between the thirtieth day before any regular, special or official primary election and the day of such election.

Notice is hereby given that I will be at my office Monday, October 7th, 1957, Last Day for Registration, from 8 o'clock a.m. until 8 o'clock p.m. on said day for the purpose of Reviewing the Registration and Registering such of the qualified electors as shall properly apply therefor.

The name of no person but an actual resident of the precinct at the time of said registration, and entitled under the constitution, if remaining such resident, to vote at the next election, shall be entered in the registration book.

MARJORIE B. WILLSON,
City Clerk
September 27, 28, '57

NOTICE OF PUBLIC HEARING

Notice is hereby given of a public hearing to be held by the White Lake Township Zoning Board at the Township Hall on Monday, October 7, 1957, at 8 p.m. to consider the following changes in the Zoning Map.

From Agriculture District to Commercial I District:

Y203C

Part of the southeast quarter of section 13 T. 3 N. R. 8 E., White Lake Township, Oakland County, Michigan, being more particularly described as beginning at a point on the southerly right of way line of State Highway M-59 located 598.18 feet north and 374.38 feet west of the southeast corner of said section 13 and running thence South 329.80 feet, thence S. 21-00" W. 100.00 feet, thence N. 86-15'-30" W. 319.16 feet to the center of the Public Highway, thence N. 48-53'-40" W. 540.70 feet along the center of the Public Highway to its intersection with the southerly right of way line of State Highway M59 said right of way line being a curve having a radius of 5679.65 feet and whose center lies S. 6-23'-30" E. 5679.65 feet from this intersection, thence northeasterly along said curved right of way line N 83-49'-30" E. 45.11 feet to its intersection with the easterly line of the public highway and thence N. 88-44'-30" E. 333.89 feet to the end of said curve, thence N. 87-28' E. 384.83 feet to the point of beginning. Containing 5.076 acres of land.

Persons interested are requested to be present. A copy of the Zoning Map together with a list of the proposed changes is on file at the office of the township clerk and may be examined by those interested.

WHITE LAKE TOWNSHIP
ZONING BOARD
DON CAVIN, Chairman
CHARLES R. HARRIS, Secretary
Sept. 17, 28, '57.

Death Notices

ALLYN, SEPTEMBER 27, 1957, Frederick G., 4716 Rockcroft, Waterford, beloved husband of Rosemonde C. Allyn; beloved son of Mrs. Mable Allyn; dear brother of Carlton and Robert Allyn and Mrs. Ruth Dicks. Funeral service will be held Tuesday, October 1, at 1 p.m. from the Spencer J. Heeney Funeral Home with interment in Grand Lawn Cemetery, Detroit. Mr. Allyn will lie in state at the Spencer J. Heeney Funeral Home, 23720 N. Farmington Rd., Farmington.

DAUGHERTY, SEPT. 26, 1957, William A., 123 Prospect St.; age 74; beloved husband of Margaret A. Daugherty; dear father of Earl Beason; dear brother of Mrs. Effie Clark, Mrs. John Goforth, Mrs. John Reese and Harry Daugherty. Funeral service will be held Monday, Sept. 30, at 1 p.m. from the Sparks-Griffin Funeral Home with Rev. Paul T. Hart officiating. Interment in White Chapel Cemetery. Mr. Daugherty will lie in state at the Sparks-Griffin Funeral Home.

DRAKE, ELIZABETH (NEE MATthews) 2342 Cheltingham, Pontiac, formerly of Birmingham, widow of Francis J.; mother of Mrs. Albert DeLos Rios, Joseph J. and Albert J. Drake. Rosary Sunday at 8 p.m. at Manley-Bailey Funeral Home, 183 Oakland, Birmingham. Funeral Monday, 9 a.m. from St. Columban Church, Birmingham. Interment Roseland Park Cemetery.

JACKSON, SEPTEMBER 25, 1957, Aaron, 178 Franklin Rd., age 55; beloved husband of Josephine Jackson; dear brother of Abe, and Melvin Jackson and Martha Landers. Funeral service will be held Monday, September 30, at 2 p.m. from the New Hope Baptist Church with Rev. Ford B. Reed officiating. Interment in Oak Hill Cemetery. Mr. Jackson will lie in state at the Wm. F. Davis Funeral Home.

SUTTON, SEPTEMBER 26, 1957, Charles, 9 Jersey St., Oxford, age 76; dear father of Mrs. Russell F. Krohn; dear brother of Sally Brimm, Mrs. Mattie Brooks and Mrs. Julia Ellison. Funeral service will be held Monday, September 30, at 11 a.m. from the Allen's Funeral Home, Lake Orion with Rev. Alfred Eddy officiating. Interment in Lakeville Cemetery. Mr. Sutton will lie in state at the Allen's Funeral Home, Lake Orion.

SYNAN, SEPTEMBER 27, AILEEN Mary, 8040 Reese Rd., Clarkston, age 79; dear sister of Patrick J. McGrath. Mrs. Synan was taken from the Pursley Funeral Home to the O'Halloran and Murphy Funeral Home in St. Paul, Minn. for service and interment in Calvary Cemetery, St. Paul, Minn. Funeral arrangements by Pursley Funeral Home.

VINT, ROBERT LEE, 28268 SUNset Dr., Lathrup Village, dear father of Patricia Ann and Lanie Lee Vint; son of Mr. and Mrs. Robert Vint; brother of Mrs. John A. Gaydos and Mrs. Fred Gosline. Funeral service Monday at 1 p.m. at Manley-Bailey Funeral Home, 183 Oakland, Birmingham. Interment in Acacia Park Cemetery.

Card of Thanks 1

WE WISH TO THANK ALL WHOSE kindness and sympathy offered comfort during the recent death of our beloved husband and father. We are especially grateful to those responsible for the many lovely floral tributes and pallbearers Susie Reyes and family.

In Memoriam 2

IN MEMORY OF MRS. ETHEL Davies, who passed away September 27th, 1954.
The Lord is my shepherd, I shall not want. He maketh me to lie down in green pastures. He leadeth me beside the still waters. He restoreth my soul. He leadeth me in the paths of righteousness for His name's sake. Yea, though I walk through the shadow of Death I will fear no evil, for Thou art with me, Thy rod and Thy staff, they comfort me. Thou preparest a table before me in the presence of mine enemies. Thou anointest my head with oil, my cup runneth over. Surely goodness and mercy shall follow me all the days of my life and I will dwell in the house of the Lord for ever.
Greatly missed by her daughter, Novello.

IN LOVING MEMORY OF OUR son and brother, George E. Thayer, who passed away two years ago, September 28, 1955.
Two years have passed and gone, since one we loved so well;
Was taken from our home on earth with Jesus Christ to dwell.
The flowers we place upon his grave may wither and decay,
But the love of him who sleeps beneath shall never fade away.
Sadly missed by his Mother, Father, Sister and Brother.

Funeral Directors 4

Donelson-Johns
FUNERAL HOME
"Designed for Funerals"
AIR, AMBULANCE, GROUND
Pursley Funeral Home, FE 4-1211
SPARKS-GRIFFIN CHAPEL
Thoughtful Service FE 2-5841
COATS FUNERAL HOME
Complete Facilities. OR 3-7757
Drayton Plains — Waterford Twp.
Voorhees-Siple
FUNERAL HOME
Ambulance Service—Plane or Motor
FE 2-8378

BOX REPLIES

At 10 a.m. today there were replies at the Press office in the following boxes:

28, 31, 32, 47, 76, 78, 79, 118.

RENT IT FAST through Rent Ads! Room, house, apartment, anything — Want Ads give you ACTION. Dial FE 2-8181.

The Pontiac Press FOR WANT ADS DIAL FE 2-8181

From 8 a.m. to 5 p.m.

All errors should be reported immediately. The Press assumes no responsibility for errors other than to cancel the charges for that portion of the first insertion of the advertisement which has been rendered valueless through the error. When cancellations are made be sure to get your "kill number." No adjustments will be given without it.

Closing time for advertisements containing type sizes larger than regular agate type is 12 o'clock noon the day previous to publication.

Transient Want Ads may be cancelled up to 9:30 a.m. the day of publication after the first insertion.

CASH WANT AD RATES

Lines	1-Day	3-Days	6-Days
2	$1.80	$1.80	$2.70
3	1.80	2.70	3.96
4	1.80	3.48	5.04
5	2.25	4.05	6.00
6	2.70	4.80	7.20
7	3.15	5.67	8.40
8	3.60	6.48	9.60
9	4.05	7.20	10.80

Cemetery Lots 5

2 CEMETERY LOTS AT WHITE Chapel. Owner leaving State. OL 1-0312 after 4 p.m.

4 GRAVE LOT — GARDEN OF Love, White Chapel. Reas. OR 3-4845.

WHITE CHAPEL — CENTER DR. two graves, $125. Six, $300. LI 2-2167.

Help Wanted Male 6

CAB DRIVERS, STEADY AND part time, day and night shift. Over 25. Apply 438 Orchard Lake.

EXP. SINGLE MAN FOR GENeral farmwork, by month. Carl Dobat, 2460 Dutton Rd. Rochester.

EXP. SHEET METAL INSTALlers. Steady work. Good wages. Blue Cross & Life insurance benefits. O'Brien Heating & Supplies. 371 Voorheis.

EXPERIENCED MARRIED MAN for dairy farm with modern tenant house. Carlos Long, Sleeth Rd., Milford.

FURNACE INSTALLERS, NEEDed. Apply McLain Heating, 497 S. Saginaw.

MEN TO CUT FIREPLACE WOOD. $4 to $5 per cord. Must furnish own tools. IA 6-3900.

NATIONAL CHAIN IN NEED OF credit man & manager trainees. Good job. Good pay. Good future. Good advantage, fast promotion. Apply 8 N. Saginaw.

PBX OPERATORS. SOME TYPing & handling cash. Age 45 or over & can meet the public. FE 5-8126. Ext. 117.

Opportunities Unlimited

Business & executive type men or women to build profitable community business. Start part-time & look forward to all time business within a year, with income well into 4 figures monthly. This is a local business backed by national advertising & complete training. Terrific opportunity with unusual retirement plan within 3 to 5 yrs. This is not an ad for cookware, insurance, books etc. Personal interview. 104 N. Jessie. Sat., 9 a.m. to 9 p.m.

MEN WANTED: LONG Distance Moving Operation. Age 25-40. Agressive, intelligent type. Must meet rigid character investigation. Investment $4,500 to $4,000 needed. Excellent opportunity for exceptional earnings, with old established company. Write Pontiac Press, Box 13.

SALESMAN, SHOW THS AD TO YOUR WIFE
I need a 1 call specialty salesman to handle unlimited leads in Pontiac and radius of 40 miles. $150 per wek draw, against earned commission, no canvassing or door to door soliciting involved. Work by appointment only. Our regular men earn from $7,500 to $15,000 per year. The man I will employ must be from 23 to 40, have a car and a desire to make a permanent connection. For persoal interview call, FE 5-3379 between the hours of 1 & 4, Mon. & Tues.

FURNACE MAN TO INSTALL coal stoker, ductwork, 630 Bald Eagle Lake Road, Ortonville, Mich.

GLASS MAN AUTO. GLASS EXperience and some all around exp. preferred. Write Pontiac Press Box 97.

MAN FOR FURNACE INSTALLAtion and duct work. Some pipe fitting exp. FE 2-0378.

PART TIME OPPORTUNITY
Wanted: Young man now employed or attending college desiring extra afternoon work. Hours approximately 2:30 to 5:30 working with carriers on their routes.
APPLY in PERSON to
FRED THOMPSON
Circulation Dept.
The Pontiac Press

SELL THE 1958 Chevrolet START NOW
North Chevrolet in Birmingham needs 2 good new car salesmen. Demo. furn. Small force now. Good pay set up. Call or See Bob Gammon, MI 4-2739.

WTD. METAL BUMPER 1ST. class. MI 4-4016.

WTD. YOUNG MAN FOR OFFICE work with inter-state motor carrier. Some experience preferred but not necessary. Must be able to type. Apply 267 South Blvd. east, Pontiac, Michigan.

WONDERFUL OPPORTUNITY for person with knowledge of the accordion. Phone OR 3-2228, after 4 p.m.

WORKING RESTAURANT MANAger able to establish & maintain portion control, train & supervise employes. Drive-in experience valuable. Salary dependent on ability. Write Pontiac Press Box 96.

WANTED: BOILER OPERATOR for school. Must be qualified & able to obtain operator's license. Can obtain application at 40 Patterson St., Monday through Fri. Between 8 a.m. and 4 p.m.

WTD.: SINGLE MIDDLEAGED man for general farm work & dairy. Must be experienced with Holstein dairy cattle, milking machine & modern farm machinery. Room, board & good wages. Apply in person, to Fred L. Rossman, 4067 Thornville Rd., Metamora.

Help Wanted Female 7

AN EASY JOB
On the phone. 6½ hour day. Beginners, $34. Come ready to work. Room 6, 20½ East Lawrence.

APPAREL
IT'S A FASCINATING BUSINESS Yes, RETAILING IS FUN and PROFITABLE.
If you have SOLD LADIES READY TO WEAR,
If you LIKE TO BE YOUR OWN BOSS,
This is your opportunity
Be a DRESS STORE MANAGER for expanding, progressive chain, Open LOCALLY and OUT OF TOWN.
Excellent pay, promotion, benefits.
Write fully.
Pontiac Press, Box 16.

CLEANING LADY, 6 DAYS. 5171 Dixie Highway, Drayton Pls. Inquire in person.

COOK, EXPERIENCED WITH DINners and short orders for nights. References. FE 3-9688.

CAN YOU MEET YOUNG MOTHers and talk intelligently with them about their children? Call OR 3-4118 after 6 p.m.

CAR HOPS OVER 18, NIGHTS only. Apply A & W, 676 W. Huron.

COLORED MIDDLEAGED KIND lady to baby sit, no other work. FE 8-8702.

COOK AND BAKERS
Greenfield Restaurant
NOW HIRING COOKS AND BAKERS FOR NEW BIRMINGHAM RESTAURANT MUST HAVE EXPERIENCE. KITCHENS ENTIRELY AIR CONDITIONED. CHOICE OF HOURS. MEALS & UNIFORMS FURNISHED FREE. PERSONAL APPLICATIONS TAKEN AT CENTRAL OFFICE. 2051 WOODWARD AVE., DETROIT. 10 A.M. TO 5 P.M.

THE ANSWER TO YOUR PROBLEM: Want Ads! To sell, rent, hire, it's FE 2-8181.

Police Arrest Youth of Summer Affair

FALLS CHURCH, Va. (AP) — An 18-year-old youth who figured in a romantic escapade with the daughter of a Swedish diplomat last summer has been charged with stealing six automobile tires from a service station.

★ ★ ★

Fairfax County police called Huw Williams, a handsome six-footer, out of Falls Church High School yesterday and arrested him on a charge of grand larceny. They said Williams admitted the Sept. 1 theft.

Later, police in nearby Washington, D.C., said Williams and two 16-year-old youths admitted taking $41 and a watch from a 64-year-old Washingtonian last Wednesday.

★ ★ ★

Williams was lodged in the Fairfax County jail last night under $2,000 bond. Washington police filed a detainer on the robbery charge.

★ ★ ★

Williams was a student at the Capitol Page School when he disappeared last summer with Christina Wennerstrom, pretty 16-year-old daughter of Col. Stig Wennerstrom, who was Swedish air attache at the time.

Their 18-day elopement was nipped when Williams was arrested for speeding near Willismsport, Pa. Huw and Christian said they had been unable to get married because of Christina's age.

★ ★ ★

Christina was whisked away to Sweden a couple of days later.

News in Brief

Carmel Lewis, 48, of 451 S. Marshall St., has been bound over to circuit court on a charge of indecent liberties. He will be examined Oct. 1. Bond was set at $200. by Muncipal Court Judge Cecil B. McCallum.

Leon M. Gomes was found guilty of drunk driving by Municipal Court Judge Cecil B. McCallum and fined $100 or 10 days in jail.

Large hall for rent, bar and dining room facilities. Ph. FE 7-8642. —Adv.

Rummage Sale, Sat., Sept. 28th. First Methodist Church, Saginaw at Judson. —Adv.

State Polio Cases Start to Ease Off

LANSING (AP)—Only 25 new cases of infantile paralysis were reported in Michigan during the past week, the State Health Department said today.

Polio continues on the wane as this was a drop from 40 cases reported the week previous. This follows the pattern of previous years, when the weekly case load was highest in August and started dropping off in September.

There have been 413 cases of polio reported in the state so far this year. This compares with 496 during the same period last year.

MARKETS

Produce

The following are top prices covering sales of locally grown produce brought to the Farmers' Markets by growers and sold by them in wholesale package lots. Quotations are furnished by the Detroit Bureau of Markets, as of Wednesday.

Fruits	
Apples, Delicious, bu.	$5.50
Apples, Jonathan, bu.	3.75
Apples, McIntosh, bu.	4.00
Blueberries, (crate) 12 pts.	3.75
Canteloupes, bu.	2.75
Grapes, Concord, pk. bask.	1.10
Peaches, J.H. Hale	4.25
Pears, Bartlett, bu.	4.50
Plums, Burbank, ½-bu.	2.25
Watermelons, bu.	2.50
Vegetables	
Beans, Green Round, bu.	2.75
Beans, wax, bu.	3.00
Beets, Topped, bu.	2.00
Broccoli, ½ bu.	2.25
Cabbage, Curly, bu.	1.75
Carrots, Topped bu.	2.50
Cauliflower, doz.	2.25
Celery (crates) doz. 4-6	4.00
Corn, sweet, 5 doz.	1.75
Cucumber, Pickles, bu.	6.25
Dill, bunch, 1 doz.	1.25
Eggplant, bu.	1.75
Kohlrabi (bchs.) doz.	1.50
Leeks (bchs.) doz.	1.75
Onions, Dry, 50-lb.	1.90
Onions, Green, (bchs.) doz.	1.10
Parsley Root (bchs.) doz.	1.50
Parsnips, bu.	2.50
Peas, Blackeye, bu.	3.25
Peppers, Sweet, bu.	2.00
Potatoes, fancy, 50-lb.	1.50
Pumpkins, bu.	1.75
Radishes, Red, doz.	1.25
Radishes, Red, (Bchs.) doz.	1.25
Rhubarb (bchs.) doz.	.80
Squash, Delicious, bu.	1.75
Tomatoes, 14-lbs.	1.25
Turnips (bchs). doz.	1.50
Greens	
Cabbage, bu.	1.50
Collard, bu.	2.00
Kale, bu.	1.75
Mustard, bu.	2.50
Sorrel, bu.	2.00
Spinach, bu.	2.50
Swiss Chard, bu.	1.75
Turnips, bu.	2.50
Lettuce & Salad Greens	
Celery Cabbage, bu.	2.75
Endive, bleached, bu.	2.50
Escarole, bleached, bu.	2.25
Lettuce Head (crate) 3 doz.	2.50

Small Restaurant Fire Becomes 4-Alarm

TORONTO (AP)—A small fire in a restaurant grill turned into a four-alarm blaze yesterday, damaging a downtown business block.

The restaurant and an adjacent drug store were burned out; seven other stores and 16 offices were damaged by flames, smoke and water. Estimates of loss and damage ranged from $750,000, by a fire platoon chief, to $1,500,000, by an insurance official.

Four firemen were injured slightly.

2 Ships Damaged by Fire, Explosion

ROTTERDAM, Netherlands (AP)—Fire damaged a Dutch motorship in Rotterdam Harbor and an explosion rocked a Norweigian tanker at Amsterdam last night.

Rotterdam firemen quickly put out the blaze aboard the 21,119-ton motorship Willem Ruys of the Rotterdam Lloyd Line.

★ ★ ★

A Swedish sailor was killed and another injured in the explosion on the 15,800-ton Norweigian tanker Bello at Amsterdam. A fire which followed soon was brought under control.

Another vessel reported ablaze off the Dutch coast last night was towed into harbor at Den Helder this morning. Crewmen aboard the craft—the fishing vessel Urk 79—said there had been no fire, only engine trouble.

New Plant for Square D

DETROIT (AP) — Square D Co. of Detroit has announced completion of an electrical equipment assembly plant in Atlanta. Officials said the $500,000 plant would enable the firm to serve Southern customers better.

Story Told of Holdup, Abduction in Pontiac

A story of kidnapping and robbery at gun point was told Pontiac police yesterday by Deb Clark Jr., of 409 California Ave.

★ ★ ★

Clark said he was standing in front of the Community National Bank, N. Saginaw and E. Lawrence streets, at 6 p.m., when three men approached him. One of the men brandished a longbarreled revolver and ordered Clark into a car parked nearby, he said.

★ ★ ★

Clark was driven to E. South Blvd. near a railroad crossing and was dumped out after being relieved of $115. He gave detailed descriptions of the robbers to the police.

Rock Collector Stumbles Upon Valuable Stone

DALLAS (AP) — Rock collector Jesse Kirby suspects he got a little excited the other day when he found a big botryoidal plume agate, said to be the largest such semi-precious stone of record.

★ ★ ★

Kirby, a 124-pounder, discovered it on the Frank Woodward ranch in Brewster County. Gleefully he carried it half a mile down a mountainside to his station wagon.

★ ★ ★

Then Kirby found the stone weighed 90 pounds. He says he hasn't been able to lift it since.

★ ★ ★

Kirby said experts who share his interest in collecting unusual rocks told him the agate probably is the biggest of its type in the world. He estimated it's worth several thousand dollars.

Auto Transporters Re-elect Chairman

DETROIT (AP)—Parke Davis of Buffalo was re-elected chairman of the National Automobile Transporters Assn. yesterday at the group's annual convention.

★ ★ ★

S. T. Crawford Jr., of Ironton, Ohio, was re-elected vice chairman; J. B. Burnham of Chicago was re-elected secretary and Lloyd Lawson of Dearborn, treasurer.

Faubus Critic to Appear on 'Face the Nation'

NEW YORK (AP) — Harry Ashmore, executive editor of the Arkansas Gazette and one of Arkansas Gov. Orval E. Faubus' chief critics in the Little Rock school dispute, will appear tomorrow on CBS-TV's "Face the Nation." It will be televised from 1 to 1:45 p.m. (EDT) and broadcast on CBS radio at 9:30 p.m. (EDT).

News of Service Personnel

Marine Pfc. John C. Wiltze, son of Mr. and Mrs. Harry E. L'Hote, of Otter Hills, recently returned to his duty station at Camp Pendleton, Calif., following a 30 day leave.

Airman Basic Roger L. Klair, son of Mr. and Mrs. Lester Klair, of 2539 Rosewood Dr., is serving with the 3357th Student Squadron at Chanute Air Force Base, Ill.

Klair, who is studying to be an instrument repairman, originally was assigned to primary basic training at Lackland AFB, Tex.

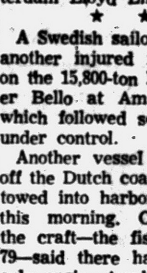

KLAIR



ROBERTS

Airman Basic Edward R. Roberts, son of Mr. and Mrs. Ray W. Roberts of Drayton Plains, recently entered training in the aircraft reciprocating engine mechanic course at Sheppard AFB, Tex.

A graduate of Clarkston High School, he was employed by Felice's Mobil Service before entering the Air Force last July.

Navy Ensign Alfred W. Krause, son of Mr. and Mrs. William F. Krause, of Birmingham, integrated into the regular Navy at the Corry Field Naval Auxiliary Air Station, Pensacola, Fla. on August 20.

Krause graduated from the University of Illinois before entering the service in February.

★ ★ ★

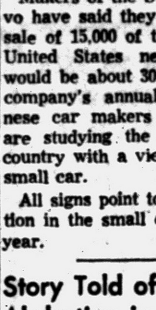

KRAUSE



CLUTE

Marine 1st Lt. Morrel G. Clute, son of Mr. and Mrs. Morrel J. Clute, of Rochester, and husband of the former Miss Jean A. Waddle, of Fremont, Nebr., graduated from the 2nd Marine Division Air Observation School at Camp Le-Jeune, N. C., in August.

★ ★ ★

Marine Pfc. Charles R. Harris, of Lake Orion, recently received a certificate of excellence for having a score of 230 x 250 in the annual rifle requalifications.

The presentation was made by Capt. W. J. Galyon, commanding officer at the Marine Corps Air Station, Kaneohe Bay, T. H.



HARRIS

Harris graduated from Lake Orion High before entering the service in January.

Help Wanted Female 7

EXP. WAITRESS. AFTERNOON shift 2 til 11. Carter's Restaurant 7005 Cooley Lk Rd. EM 3-9516.

EXPERIENCED GIRL FOR BAbysitting & light housework. OR 3-3667.

ELDERLY TO LIVE IN. WATCH 3 children, school while mother works nights. More for home than wages. Call before 5, OR 3-1782.

EXPERIENCED REPAIR LADY. Ogg Cleaners. 270 E. Pike.

EXPERIENCED WAITRESS OR 3-9328.

EXPERIENCED WAITRESSES wtd. Blackie's Lunch. 2257 Dixie Hwy.

EXP. WAITRESS & CHECK ROOM girl. Apply in person only between 3 & 5 p.m. Kingsley Inn, Woodward Ave. & Long Lake Rd., Bloomfield Hills, Mich.

FULL OR PART TIME EXP. Beauty operators & Manicurists wanted West Brothers Hair Stylists, Miracle Mile. BRoadway 3-0906 or FE 2-0563.

FULL TIME GIRL TO SELL HOsiery and handbags. Apply Tom McAn, Miracle Mile.

GENERAL OFFICE GIRL WITH knowledge of fire & auto insurance. Apply in person, 412 Main St., Rochester, or call OL 2-9761.

GIVE DON-GAY JEWELRY FOR Christmas. Call OR 3-7659 for a party date.

GREAT OPPORTUNITY TO change your spare time into money to sell our beautiful French Maid Lingerie. FE 5-8506.

HOUSEKEEPER GENERAL. TWO school age children, Thursday alternate Sundays off Non-smoker Call collect. LIncoln 5-1339. Near 11 Mile and Woodward...

HOUSEWIVES. DO YOU NEED part - time work with better than average earnings? If you are willing to work, call Dainty Maid, Mrs. Guardeau, OR 3-3437.

HOUSEKEEPER IN CHARGE for working mother. 2 children in school all day. 5 days. Live in. Write Pontiac Press Box 91, State age, references & salary desired.

LADY FOR TELEPHONE SURVEY work, no experience necessary. Kendale's, 14 S. Saginaw.

MIDDLEAGED LADY TO CARE for children. 5 days wk. OR 3-8833

OPPORTUNITIES EXTRAORDINARY

For women with ambition, personality & poise — earn as much as $100 per week, 3-4 day or early eves. Key opening positions, car necessary. Call FE 5-6573, 9 'til noon.

PBX OPERATORS. SOME TYPing & handling cash. Age 45 or over, & can meet the public. FE 5-8126. Ext. 117.

SOMETHING NEW & DIFFERENT In party plan. Co. Deliv. & Collects. No investment. Parties welcome. OR 3-8824.

SEAMSTRESS. EXP. ALTERAtion worker on men's clothing Steady position. Choose your own working hrs.

MONARCH MEN'S SHOPS
2173 S. Telegraph Rd.
Miracle Mile Shopping Center

WOMAN BETWEEN 21-35 FOR light housekeeping. 65 W. Kennett. FE 2-4784. Call any time.

WAITRESS — EXPERIENCED, neat reliable, steady employment. Rochester area. Phone MUlberry 9-1100.

WOMEN BETWEEN 20 & 30 TO do housework. FE 4-0234.

WOMAN FOR COUNTER & GRILL work. Apply in person, between 2 p.m. & 5 p.m. Harrison's Lunch. 21 N. Perry.

WTD. REFINED LADY FOR light housework & companion. Live in or out. MA 6-2820.

WTD: HOUSEKEEPER COMPANion. Live in. References. Write Pontiac Press, Box 105.

WTD. BOOKEEPER WITH GENeral office exp. Middleage preferred. MI 4-4800.

WHITE, MIDDLEAGED, WOMAN for housework & help with care of children. Live in, own room. Good wages, near Catholic church. FE 2-0225. Mrs. Megran.

WAITRESS WTD. EXP. 18 OR over. Shift 11 a.m. to 7 p.m. Apply in person. White Swan Drive In. M59 & Pontiac Lk. Rd.

WOMEN TO LIVE IN & CARE for child. Complete charge of home. Contact Mr. Dishman between 9 a.m. & 1 p.m. FE 8-2051

WOMAN FOR COOKING & DOWNstairs work. Adults. Pvt. room with TV & bath. Local refer. MI 4-6181.

WONDERFUL OPPORTUNITY for person with knowledge of the accordion. Phone OR 3-2228, after 4 p.m.

Help Wanted 8

A WONDERFUL OPPORTUNITY. Open your home and get free Christmas gifts. Nationally known product. Advertised in Harpers. Choice dates. FE 8-2895.

ALI MEN OR WOMEN DESIROUS of making $2 to $5 per hour, full or part time, see Mr. Smith, 150 N. Perry 9 to 12 a.m.

COUPLE TO TAKE COMPLETE charge of apt. building. Must be able to make minor repairs. Stoker heat. Wife to do cleaning & make beds. Call FE 5-0484 for interview.

CHANCE TO MAKE GOOD MONEY
Wanted: Salesmen At once. Men or women
P. W. DINNAN
66 W. Huron FE 4-2577

HELP WANTED
Plastic & toy demonstrators, no experience needed. We train you. Work in and around Pontiac, part or full time, must have car. Phone HOward 8-3257 collect. 8 a.m. to 12 noon.

SALES-MINDED PERSON
Acquainted with areas West of Pontiac. Age 23 to 50. If you wish to learn the real estate business phone EM 3-4197.
C. SCHUETT, Realtor
7407 E. Highland Rd. M59

REAL ESTATE SALESMEN OR saleswomen in new home project in Pontiac Waterford and Utica area. Exp. preferred Rose Hill Realty Co. ENwood 2-8060

STENOTYPIST FOR PROSECUtors office, Mount Clemens, Call HOward 3-3441 for appointment.

Employment Agencels 8A

CALL SCOTT EMPLOYMENT Agency for domestic help. By day or wk. Male or female. Exp. & ref. No fee. FE 4-3841, FE 8-9353.

EVELYN EDWARDS
VOCATIONAL COUNSELING SERVICE
802 Community Bank Bldg.
FE 4-0584
FOR A SECURE TOMORROW

Doctor's Secretary $285
NO EXPERIENCE
Doctor needs girl who knows typing and shorthand to be his office assistant in a well known Pontiac hospital. No experience required for this interesting job with a future. Graebner's, 313 Pontiac State Bank Bldg., FE 5-9277.

RECEPTIONIST $200
NO EXPERIENCE
Downtown Pontiac studio needs friendly girl to welcome visitors and guests and answer the telephone. If you can type and like people you need no experience. Graebner's, 313 Pontiac State Bank Bldg., FE 5-9277.

SECRETARY $350
Birmingham firm (on Woodward Ave.) needs ambitious girl with good secretarial skills. Top starting salary and chance to advance. Graebner's, 313 Pontiac State Bank Bldg., FE 5-9277.

MIDWEST
PONTIAC'S OLDEST EMPLOYMENT AGENCY INVITES YOU TO COME IN AND DISCUSS SOME OF OUR PERMANENT POSITIONS —406 Pontiac State Bank Bldg. FE 5-9227.

Instructions 9

LEARN TO DRIVE THE SANEWAY AT "SAFEWAY" DRIVER TRAINING SCHOOL.
Bus. FE 2-2253, Res. FE 8-1645

PIANO & ACCORDIAN LESsons given in your home. FE 4-6902, call after 6 p.m.

Employment Agencels 8A

EVELYN EDWARDS

VOCATIONAL COUNSELING SERVICE

Careers Unlimited
Are in Store for You
CALL EVELYN EDWARDS NOW!

ROUND THE WORLD $200
A travel agency is looking for a cute young thing with personality plus to serve as receptionist. Type 45 words per minute.

ON THE AIR
You'll be floating on air with your new job as PBX operator and receptionist at a near-by radio station. Think of the people you'll meet. Type 50 words per minute.

KEEPING BOOKS $250
Is a pleasure when you're your own boss. In a one-girl office. But you must be a mature experienced bookkeeper who knows her onions. Good typing.

GLAMOUR OFFICES $275
They're all yours! The most gorgeous offices in the entire area, if you can qualify as a billing clerk. 50 words per minute accurate typing.

DOCTOR'S SECRETARY $300
An eminent Psychiatrist is looking for a mature, capable person to run his office. Light bookkeeping. No medical background necessary. Dictaphone experience helpful. This is one in a million.

ONE GAL OFFICE $300
If you can type 45 words per minute, take shorthand at 80 words per minute, are married and have the desire to be placed in a small secure company, this position is for you.

WHAT A DEAL! $350
How would you like to work with top brass executives and engineers in the International Division of a local company? The girl who gets this will have to be an extremely attractive capable person with plenty of personality. Type 50, shorthand 100. Age 25 to 30.

FULL CHARGE $400
A year-round resort nearby is looking for a mature responsible bookkeeper to take full charge of the office. Working conditions are the finest but only experienced person should apply.

MR. WONDERFUL
LET EVELYN EDWARDS MATCH YOU TO A WONDERFUL CAREER. DON'T WAIT.

SOCIAL WORK $400
College grad to be on salary while learning interesting, important work with secure future.

EXECUTIVE TRAINEE $400

INDUSTRIAL SALES $600

EVELYN EDWARDS

IN ROYAL OAK IT'S
305 Main Professional Bldg.
LINCOLN 8-4400
IN PONTIAC IT'S
602 Community Bank Bldg.
FEDERAL 4-0564

Work Wanted Male 10

1951 MSU GRADUATE SEEKS POsition for winter only. Ability to grasp details will enable full productivity within very short period. Available Oct. 15. FE 4-8430.

A-1 CARPENTER WORK NEW — repair. FE 4-4210.

AGE 30, WORK OF ANY KIND. FE 5-5459

AVAILABLE NOW! CARPENTER & cabinet work New & repair D. B. Murdock. FE 2-7861.

BUZZ SAW, CHAIN SAW WORK. Tree removal By job or hour. FE 5-5502.

CABINET MAKER AND CARPENter Kitchens a specialty. FE 4-5000

CARPENTRY, 30 YRS. EXP. NEW & repair, Formica kitchens. Reas. OR 3-8176.

FURNACE INSTALLING & DUCT work, by job. FE 2-7528.

MAN WILL DO LIGHT TRUCKing, wood cutting, trimming. FE 4-1429.

STORM WINDOWS CLEANED & put up. Odd jobs. OR 3-4702.

YOUNG MAN 24 WOULD LIKE job of any kind. Call anytime. FE 8-9503.

YOUNG MAN WANTS JANITOR work or dishwashing. FE 4-1128.

YOUNG MAN DESIRES WORK of any kind prefer steady. FE 8-9489.

Work Wanted Female 11

1 DAY SERVICE. IRONINGS. Pick up & deliver. OR 3-9478.

A-1 IRONINGS. 1 DAY SERVICE. References. $3 a bushel. FE 5-1471.

BABYSITTING, DAY OR NIGHT by a dependable woman, FE 4-2546.

BABYSITTING IN MY HOME. VIC. of Hospital Rd. FE 7-9078.

BABY SITTING IN MY HOME. day or night. FE 2-1730.

CHILDCAR. 5 DAYS. MY HOME 8 to 5. White. Maceday Lake area. OR 3-3259. Call after 5.

COLORED GIRL WANTS HOUSEwork 5 days Exp. FE 4-5894.

DAY CARE FOR CHILDREN, Licensed home. FE 2-8275.

DAY WORK OR BABYSITTING, days; FE 5-1302.

EXP. TYPISTS & BKG., WOULD like work at home. OL 1-0096.

EXPERIENCED VOCALIST DEsires position with band. FE 8-6165.

GIRL WITH 2 YRS. OF NURSE'S training would like job at Doctor's office. FE 4-0787.

FULL OR PART TIME CLERK OR day time child care. FE 8-6720. Licensed home.

HAVING A BABY? VACATIONING? Capable mature experienced woman will care for your children in your home, EM 3-3580.

IRONINGS, PICKUP AND DELIVery, $3 bu. OR 3-9648.

IRONINGS $3 BU. PICK UP & delivery. OR 3-1535.

IRONINGS — $3 BUSHEL, VIC. airport. 964 Daffodil Dr. off Pontiac Lk. Rd.

KIND MIDDLE AGED PERSON wants baby sitting. No cooking or laundry. FE 3-7572.

LADY WISHES IRONING IN HER home. FE 5-8035.

LADY WANTS BABYSITTING & light housework. 5 days. FE 4-0219.

LADY WOULD LIKE HOUSEWORK FE 4-0490

MEDICAL ASSISTANT 4 YRS. EX F.B.S. C.B.C., Urinalysis E.K.G. and B. M.'s wish work in Dr's Office or small clinic. OR 4-5788.

MIMEOGRAPHING, TYPING SECretarial service EM 3-2842.

WOMAN WISHES BABY SITTING nights. FE 2-7403.

WASHING AND IRONING, REAS. rates. Phone FE 4-0181.

WOMAN WISHES STEADY DAY work, 5 days week, FE 5-0065.

WASHINGS & IRONINGS DONE in my home. FE 8-3042.

WASHINGS & IRONINGS, CALL FE 5-9724.

WOMAN TO DO HOUSEWORK. OR 3-5479.

WANT TO WASH AND IRON white shirts in my home. FE 5-4491.

Building Service 12

AAA SANDING
Floor Laying — Finishing
C. BUD BILLS FE 5-2050

A-1 BASEMENT PUT UNDER present home. Also house raising & homes to brick in. FE 8-8944.

A & B TRENCHING
Footings, Water line, Field tile. FE 5-9961.

A-1 CUSTOM CARPENTERS Rough-in finish Remodel. FHA terms. Gordon Flattley, EM 3-0482.

Building Service 12

ALL TYPES OF CARPENTRY, modernization & garages. Will finance. FE 8-3533 & FE 5-2517.

ALL KINDS OF CEMENT WORK, floors, drives, etc. Jensen. FEderal 5-2340.

ALL TYPES REMODELING Garages, breezeways, additions, utility rooms, porch enclosures, storm windows & awnings, cement work & brick or stone, all kinds, House rising & basement. All material & workmanship guaranteed, Licensed builders. EM 3-4466.

A-1 CARPENTRY. REAS. FREE estimates. OL 1-3461.

BULLDOZING
FE 5-2853.

BRICK LAYER CREW, BLOCK & stone. Phone FE 5-9679.

BASEMENT DIGGING, UNDER houses, block and cement work. Get our bid, FE 2-3796 or FE 5-0984.

BULLDOZING AND GRADING. Free estimate. FE 4-5950.

BULLDOZING, TRENCHING, SEPtic installation and repairs JIM EM 3-0881

BULLDOZING, PROMPT SERVice. MAple 5-5207. Clarkston.

BRICK BLOCK AND CEMENT work. Also chimneys. No job too large. Residential and commercial. Guaranteed work. Ph. MY 3-1128.

BLOCK BRICK, CEMENT WORK, and fireplaces, MA 5-0378.

CONCRETE WORK AS IT SHOULD be done, any job any size. Insured, licensed, bonded and reliable Don't gamble—get the best. Phone OL 1-0772. Raymond W. Commins

CARL L. BILLS SR. AND SON. Floors laid, sanded and finished. FE 2-5789 FE 2-3639.

CUSTOM PLUMBING
INSTALLATIONS REPAIRS
FITZGERALD & SON
FREE ESTIMATE FE 2-8065

BRICK WORK, FIREPLACES ALL styles. Phone FE 2-2936

CEMENT & BLOCK
WORK. FE 5-0782

CEMENT IS OUR SPECIALTY. Floors, basements EM 3-4879.

CUSTOM DUCT WORK ON ADDItions & complete jobs. New & old furnaces. OR 3-1486.

DRY WALL TAPING, GUARANteed work, Free estimates, OR 3-5933.

DRY WALL WORK DONE, FREE estimates. FE 5-4628.

ELECTRICAL WIRING LICENSED Ed Murray, FE 2-8657

FREE ESTIMATE ON WIRING for water heaters, ranges, & dryers. FE 5-8431 R. B. Munro Electric CO., 1060 W. Huron.

FLOOR LAYING, SANDING AND fin. Pontiac Hardwood Floor Serv. See the Yellow Pages. FE 3-7647.

GENERAL BUILDING REPAIR. Brick work, cement, plastering. FE 4-2290.

GUARANTEED ROOFS — ALL kinds. Est. 191. Hugus Marsh, 353 N. Cass. FE 2-3021, FE 2-8946.

GET OUR BID ON HOUSE RAISING — FOUNDATION WORK — GENERAL MASONRY WORK — FHA TERMS UP TO 5 YEARS TO PAY
D & M BUILDING SERVICE
FE 2-7004 Eves. OR 3-2276

HOUSEMOVING — FULLY equipped. FE 4-8450, L. A. Ylung.

R. G. SNYDER FLOOR LAYING, sanding and finishing. Phone FE 5-0592.

PLASTERING & REPAIR. REAS. Pat Lee, FE 2-7922.

PERSONALIZED HOMES
FE 8-2209 or FE 5-8475

JOS. FLEMING FLOOR LAYING Sanding, finishing. 155 Edison. Ph. FE 2-4405.

ROOF REPAIRS
SAVESTROUGHING FE 4-0444

TRENCHING AND BULLDOZING
R. D. Thompson FE 4-6841

Building Supplies 12A

FIREBRICK USED. 10 CENTS EA. Reg. brick, 3 cents ea. 31245 W. 8 Mile.

Business Services 13

A-1 ACE TREE SERVICE REmoval and trimming. Get our bid. FE 2-7188.

A-1 FURNACE CLEANING FE 2-5932

ALL MAKES OF FOUNTAIN PENS repaired by factory trained man at our store. General Printing & Office Supply Co. 27 W. Lawrence St. Phone FE 3-0135.

APPLIANCE SERVICE
We service all makes of wringer and automatic washers 30 yrs. in Pontiac
ROY'S, 96 Oakland FE 2-4021

BULLDOZING, ROUGH GRADING, finish grading, driveways. Reas. FE 2-7210. Call after 5 p.m.

BLOOMFIELD WALL CLEANERS. Walls and windows. Reasonable Free est. No obligation. FE 2-1631.

ELECTRIC MOTOR SERVICE REpairing & rewinding. 218 E. Pike St. FE 4-3981.

FURNACES CLEANED & SERViced. C. L. Nelson, FE 5-1788.

GENE'S HEATING SERVICE furnaces cleaned. Sold, repaired. 3310 Crooks Rd Rochester. FE 5-3909.

GEORGES REFRIGERATION AND APPLIANCE SERVICE. Member of Pontiac Oakland County Refrigeration Assn. Ph. FE 5-4831. George Frayer proprietor.

PLASTERING
D. Meyers EM 3-0163

PLASTERING—NEW OR REPAIR. Work guaranteed. FE 5-0394.

SEPTIC TANKS
VACUUM CLEANED
Low rates, guaranteed work, no mileage charge drains flushed free
SPECIAL RATES
THIS WEEK ONLY!
Licensed & bonded truck in your area. Call collect, MY 3-1320

SAWS MACHINE FILED
Manley Leach 10 Bagley St.

Dressmaking, Tailoring 16

DRESSMAKING TAILORING Alterations Drapes & formals done in my home. Call FE 8-8455.

Furniture Refinishing 16A

ANTIQUES — SPECIALTY, VARnish removed from furniture. FE 5-0762.

Garden Plowing 16B

ALL POWER LIFT EQUIPMENT. Plowing, discing, leveling & loading dirt, top soil cow manure. FE 4-3371.

CUSTOM PLOW, DRAG, DISC, grading & mowing. OR 3-5986.

PLOWING, GRADING, DISCING & mowing. FE 4-4228. 775 Scott Lk. Rd.

Insurance Agencies 17A

A Rating of Represented Co.'s
INSURANCE — ALL KINDS
Austin-Norvell Agency
FE 2-9221 After 6, FE 4-6212
0 W. Lawrence Corner Cass

INSURANCE
OF ALL KINDS
INSURED BY PHONE
Nicholie & Harger Co.
33 W. Huron FE 5-8183

Laundry Service 18

FOR FAMILY LAUNDRY SERVice phone Pontiac Laundry. FE 2-6101.

LACE CURTAINS PLAIN OR RUFfled. Beautifully finished. Pontiac Laundry Phone FE 2-8101.

Landscaping 18A

A-1 TREE SERVICE, (PETE'S). Removal and trimming. Free estimates. FE 5-3759.

AAA LANDSCAPING, MERION Blue Sod, Kentucky Blue Sod, Top Soil, MI 4-7118 or MULberry 9-1852.

COMPLETE LAWN BUILDING. Maintenance & Lawn cutting. Dan's Landscape Service. FE 2-8712.

CUSTOM BULLDOZING YARD & driveway grading. Back filling. EM 3-3023.

EXPERT TREE TRIMMING AND removals Ph. FE 5-6593 or OR 3-200

FRANK'S TREE SERVICE, TRIMming, removing, seeding, cabling, transplanting surgery Free estimates Reas. rates. Insured. Waller Lake MA 4-3903.

GRADING LAWNS LAWN MOWing & all kinds of lawn service. Fill & black dirt delivered. Seeding, light tractor work. FE 2-3891.

Landscaping 18A

LAWN BUILDING & LAWN REpair. FE 4-6510.

LAWN & GARDEN ROTOTILLING. FE 2-8920, 915 E. Wilson.

NEW LAWNS BUILT, FINISH grading, back fill, Top soil FE 2-0603.

SEE WHITE'S NURSERY
Display Ad Every Friday
For Specials—Garden Page

YARD LEVELING, GRADING, seeding and sodding. FE 5-9636.

Moving & Trucking 19

A-1 MOVING — HAULING
EXCELLENT SERVICE
Reasonable FE 2-2909, FE 5-3458

ABC CARTAGE, LARGE VAN OR pickup FE 2-4750.

ASHES & RUBBISH HAULED. Basements, etc., cleaned. FE 4-7615.

HAULING & RUBBISH NAME your price. Anytime. FE 8-0095.

LIGHT AND HEAVY TRUCKING, Rubbish field dirt, top soil, sand and gravel. FE 2-0603.

LIGHT & HEAVY MOVING WITH 2 ton stake truck. FE 4-6453.

O'DELL CARTAGE
Local and long distance moving.
Phone FE 5-6806

MAN WITH ¾ TON PICKUP wants work Call anytime. FE 4-8421.

REDUCED RATES
Large van to serve you. Smith Moving. FE 4-4864.

UNWANTED ARTICLES PICKED up free of charge. FE 5-4638.

Trucks to Rent

TRUCKS TRACTORS AND EQUIPMENT
½ ton pickups 1½ ton stakes
Dump trucks Semi-trailers
TRAILERS AND TRACTORS
Pontiac Farm and Industrial Tractor Co.
825 S. WOODWARD
Open Daily including Sunday
FE 4-0461 FE 4-1442

VET WITH LARGE FAMILY. RUBbish $4 load. FE 8-0145.

Painting & Decorating 20

1ST CLASS INTERIOR-EXTERIOR 20 yrs exp Reas. FE 5-2860.

A-1 PAINTING & PAPERING. Mason Thompson, FE 4-8364.

A-1 PAINTING INTERIOR & EXterior 10 per cent disc. for cash. Guaranteed Free est. FE 4-9205.

A PAINTING & DECOR. SERV. 25 yrs. exp. Guar. materials and workmanship. Pontiac. OR 3-7354.

EXTERIOR & INTERIOR PAINTing Free Estimates. Reasonable. OR 3-3754

LADY INTERIOR DECORATOR, papering & painting, FE 8-0343.

PAPERHANGING & PAINTING. FE 4-2171 — FE 4-6829.

PAINTING & PAPER HANGING FE 5-9937

PAINING IN AND OUT. VERY cheap FE 2-2116

PAINTING AND DECORATING K. E. Willhite, FE 5-9580

PAINTING & PAPER HANGING. FE 4-1475

PAINTING PAPERHANGING WALLS CLEANED
TUP ER OR 3-7061

Television Service 22

COPENHAVER'S RADIO & TV Repair 596 W. Huron. Night service calls FE 4-5607.

DRAYTON TV SERVICE
Exper. service Day or night OR 3-4204

DAY OR NIGHT TV SERICE FE 5-1296 or FE 5-8390
M. P. STRAKA

Typewriter Service 22A

TYPEWRITERS AND ADDING MACHINE REPAIRING. Expert work Gene Printing and Office Supply Co., W. Lawrence.

Upholstering 23

BEADLE'S DRAPES, SLIP covers, bed spreads, FE 5-1927.

EAKLE CUSTOM UPHOLSTERing. 8174 Cooley Lake Rd. EM 3-2641. Free Estimates.

THOMAS UPHOLSTERING 8 TELEGRAPH FE 5-8888

SLIPCOVERS DRAPES & BEDspreads. Your material. FE 5-5797.

Lost & Found 24

FOUND — BLUE TICK MALE hound. Nr. Pontiac Rec. area OR 3-5239

FOUND: BLACK COLLIE AND Cocker mixture. Found in vicinity of N. Perry & Oliver. Wearing a collar. FE 3-7388.

LOST: 2 MALE BRITTANY SPANiels, Brown & white. Vic. of Livernois & S. Blvd. REWARD. OL 2-2882.

LOST: BLUE PARAKEET. REward. 36 N. Cass. FE 2-4794.

LOST — MALE 15-IN. BEAGLE Black-white-tan with gray nose. In vic. of S. Blvd. & Squirrel Rd. Reward. FE 8-9598.

LOST: BLACK COCKER SPANIEL, female. Child's pet. Vic. of James and Johnson. FE 4-0487.

LOST: FEMALE COLLIE, LIGHT red sable. Reward. Call collect. Milford, ML 4-5744.

LOST — BROWN PURSE. VIC. Kemp & N Saginaw. Reward. FE 5-0357 1485 Carlisle.

LOST YOUR PET? WANT TO give one a home? FE 5-9290. Michigan Animal Rescue League

Hobbies & Supplies 24A

HOBBYIST. YOUR LATHE WORK done while you wait. Reas. rates. 16 in. lathe. FE 2-6756 after 4 p.m.

PAINT THE NUMBR PICTURES. Scrabbie games Backenstose Book store 15 E. Lawrence St.

Notices & Personals 25

$15 REWARD
$15 reward for information leading to the sale of a new Ford auto. If you have information to divulge, call Tom Anderson, MI 4-7500.

AEROTRED KNAPP SHOES
Fred Herman
2070 Airport Rd OR 3-1592

DAINTY MAID SUPPLIES — 739 Menominee Mrs. Wallace, FE 5-7805

ANY GIRL OR WOMAN NEEDing a friendly adviser, contact Mrs. R. I. Langley. Phone FE 2-5122. Confidential The Salvation Army.

COLD WAVES SPECIAL $6.50. Dorothy's FE 2-1244.

LADIES — UNWANTED HAIR REmoved. Call evenings, OR 3-2895.

TIP TOP RANCH OFFERS OLD fashion hayrides, moonlight rides. And other winter activities. 5500 Highland Rd. M59. MU 4-0525.

WILL THE PARTY WHO FOUND young man lying on the ground behind the Bo-Inn Tavern on the night of July 27, 1956 between 9 & 10 p.m. please get in touch with me by calling MY 3-0761. Very urgent & this information is very important. Please call immediately

ON AND AFTER THIS DATE, Sept. 25, 1957, I will not be responsible for any debts contracted by any other than myself. Archie Clardy, 725 Auburn Ave. Pontiac, Mich.

ON AND AFTER THIS DATE, Sept 28th I will not be responsible for any debts contracted by any other than myself. C. E. Herndon, 187 Norton Ave. Pontiac, Mich.

SHORTY'S SANITARY SERVICE, under new management, Same business name, new phone No. OR 3-1045.

IN DEBT?
IF SO
Let US
Give You 1 Place to Pay
Ease Your Mind
Restore Credit
WE ARE NOT A LOAN COMPANY
MICHIGAN CREDIT COUNSELORS
Above Oakland Theater

Wtd. Children to Board 26

A GOOD LICENSED HOME IN Clarkston. MAple 5-1073.

Wtd. Household Goods 27

FURNITURE NEEDED
Entire home or odd lots. Get the top dollar. Will buy outright or sell it for you. B & B Community Sale. Phone OR 3-9717

WANTED TO BUY: ALL TYPES of furniture Ph. FE 2-8823.

WTD. ANTIQUE DISHES OLD lamps & furniture MY 2-1821.

Wtd. Miscellaneous 28

WTD: BOY'S 20" BIKE. FE 8-8222

WTD. WALL PAPER STEAMER, good condition. FE 4-5425.

Money Wanted 28A

WTD. $5,000. WILL PAY 7 PER cent interest. Security, 2nd. mortgage. Write Pontiac Press Box 99.

Wanted to Rent 29

COUPLE & 2 CHILDREN DESIRES 2bedrm. house or downstairs apt. furn., with washing facilities. Close to Pontiac. FE 4-2181.

LANDLORDS WHO PREFER screened tenants are calling us daily. Why don't you? We have several good parties waiting. JERRY E. ADAMS CO. OR 3-6111

Share Living Quarters 30

2 YOUNG LADIES TO SHARE A new 3 bedrm. furn. home. 1266 N. Cass Lake Rd., near M-59. OR 3-2966 References.

APT. FOR 1 OR 2 BUSINESS Ladies. W. Side. FE 8-0903

ELDERLY LADY WILL SHARE home with middleaged lady. FE 5-7110 or OR 3-4269.

WOULD LIKE TO SHARE MY home & car with working woman or widow. OR 3-3715.

Wtd. Contracts, Mtgs. 32

BUY, SELL OR TRADE
It will pay you to consult George Blair Realty We also buy and sell equities and land contracts.
GEORGE BLAIR
REAL ESTATE
4536 Dixie Hwy. OR 3-1251
Drayton Plains

CASH IN A FLASH
For land contracts, see Augie Johnson in person. 20 years service to satisfied friends and clientele.
A. Johnson
REALTOR
1704 S. Telegraph Rd.
FE 4-2533

CASH Unlimited
For seasoned or new land contracts and equities. Reasonable discounts. Let an experienced contract man consult with you
ARRO REALTY
CALL FE 4-3844
and ask for Ted McCullough, Broker
5143 Cass - Elizabeth Rd.

MORTGAGES
GOOD PROPERTIES ½ ACRE or more with 100-ft frontage. D. CHARLES, 1717 S. Telegraph
Farm Loan Correspondent
Equitable Society
FE 4-0521 Eves FE 5-8891

Wanted Land Contracts
Have clients waiting. Interested in either new or season land contracts. Cash ready upon satisfactory inspection of property & title. Best deal in town. See K. L. Templeton
K. L. Tempieton, Realtor
2239 Orchard Lake Rd. FE 4-4563
After 6, FE 2-9502

ASH FOR LAND CONTRACTS. H. J. VanWelt 4340 Dixie Hwy. Q. 3-1355

OVER $1,000,000
Available to purchase land contracts Immediate action! Call Realtor Partridge, 1050 W. Huron St. FE 4-3581.

Wanted Real Estate 32A

30 MIN.
That is all it takes to have one of our courteous qualified salesmen at your door, for an efficient appraisal and a quick sale. Your home will be treated as one of our prize possessions. Fifteen years of know-how at your service
Humphries
FE 2-0474 Realtor FE 4-7114
63 N. Telegraph Open Eves.
Multiple Listing Service

BUY OR SELL
LISTINGS NEEDED FOR BUYERS that are waiting. We will show you how to get cash for houses up to $8,000. Also specializing in Business Opportunities, Farms, and Land Contracts. 5 full time salesmen to serve you. Call and give us a try. We buy equities.
R. D. RILEY, Broker
509 Elizabeth Lake Rd.
FE 4-1157 FE 4-4821

$ CASH $—48 HOURS
HOMES—EQUITIES
Wright & Valuet
345 OAKLAND AVENUE
FE 5-9441 FE 5-0693

HAVE BUYER WITH $15,000 DOWN payment for 4 bedrm. home with 2 baths in Waterford Township. Must have lake privileges.
Dorothy Snyder Lavender
REALTOR EST. 28 YEARS
7001 Highland Rd. (M59)
Ph. EM 3-3303 or MUtual 4-6417

LISTINGS WANTED
BUYERS WAITING, LET US SHOW YOU HOW TO GET CASH FOR YOUR PROPERTY WE BUY SMALL EQUITIES
Leslie R. Middleton
BROKER FE 5-7721

WHY PACE THE FLOOR, WHEN we can sell it out from under you?
Clarkston
REAL ESTATE INC.
20 S. Main, Clarkston, Mich.
MAple 5-5621

TRADES
Call us regarding trading your property. We are specialists in trading Trades are made to satisfy all concerned. Don't feel obligated. Call us for further information
WE TRADE, BUY & SELL
DORRIS & SON REALTORS
52 W Huron St FE 4-1557

WE HAVE QUALIFIED BUYERS waiting for commercial properties, Farms, & Acreage. A phone call will give you immediate action.
ROY KNAUF
63½ W Huron St. FE 2-7421

WE DO WHAT WE SAY
Put a PROPER PRICE on your home—that's the way to sell it quickly! Ask TOO MUCH and you frighten people away! Ask TOO LITTLE and before you know it, it's been grabbed by someone who resells it for a big profit. There's no SUBSTITUTE FOR EXPERIENCE WE'VE SOLD YOUR NEIGHBORS HOUSE and WE'LL SELL YOURS!!!
Edw. M. Stout, Realtor
77 N. Saginaw St. Ph. FE 5-8165
OPEN EVES, TILL 6:30 P.M.

Wanted Real Estate 32A

THINKING OF SELLING?
Call us today for prompt & courtious service. Agent out immediately.
JERRY E. ADAMS CO.
Open Eves. 'til 9: Sun 1 to 5
2536 Dixie Hwy. FE 4-4561

VETERANS
CASH
FOR YOUR HOME
in 24 hours
Take 3 months or longer to move. WE ARE NOT BROKERS
We buy direct from you, no obligation, no commission, no fees of any kind. Call for our figures.
WOodward 3-0048

EVES., SAT. & SUN. — UN 1-2067
SIDNEY WAGNER

WILL BUY OR LIST YOUR LAKE property. Purchasers waiting.
R. F. McKINNEY
Office 8800 Commerce Rd.
Ph. PONTIAC, EM 3-3311
UN 1-5798

Rent Apts. Furnished 33

3 ROOM APT. FURNISHED, ON lake, for 2 people till May 1. $17 weekly first and last week. Deposit, near bus line. FE 4-8382.

1 AND 2 BEDRM. APTS., HEAT & hot water, bus trans, close to Dodge State Park No. 4, 1 or 2 children welcome. 1250 Parkway Rd.

1ST FLOOR APT. UTILITIES furn. 1 block from P.H.S. 84 Norton. FE 8-2459.

1 & 2 ROOMS & BATH, UTIL. FE 4-0122 51 Pine St.

1 ROOM & KITCHENETTE, FOR 1 man. FE 2-4380 or 73 Norton after 4.

1 LARGE ROOM, KITCHEN AND bath. 1 man preferred. 37 Stowell St.

1 ROOM KITCHENETTE. PVT. bath. Washer and dryer. Centrally located. Adults only. 290 N. Paddock, Alberta Apts.

1ST FLOOR CLEAN 3 ROOMS & bath. Near Miracle Mile. FE 8-1370.

1-2 BDRM. PARTLY FURNISHED lakefront apts. OR 3-9108.

1 RM. LOVELY KITCHEN, BATH, nr. Post Office. FE 2-7425.

2 RMS., KITCHENETTE PVT bath Close in Employed couple only No drinkers. FE 4-2337.

2 ROOMS & KITCHENETTE, PVT bath & entr., new furniture, couple. 100 Norton.

2 RMS. AND BATH. CLEAN, CLINton Apts. 103 Mechanic.

2 RM. APT., UTIL. FURN. LAUNdry facilities. Pvt. entr. and garage. 209 Norton Ave.

2 ROOM APT., $90 ROBINWOOD. Off N Perry.

2 ROOMS & BATH BASEMENT apt., util. furn. $45 mo. 63 Ruth St. FE 5-5257.

2 ROOMS, SHARE BATH, CLOSE in, clean, 3 Park Place, between Osmun & Cottage.

2 OR 3 ROOMS, 1 GROUND FLR continuous gas heat, free parking. 133 E. Howard.

2 ROOMS WITH PVT BATH AND entrance newly decorated; couple only No pets 36 Center

2 LARGE ROOM BASEMENT apt. pvt. ent & bath Picture window gas heat, washer, dryer, child welcome. Gingelville. FE 5-1827.

2 ROOMS, CLOSE TO DOWN town & on bus line. All utilities paid. FE 2-2390.

2 ROOMS AND BATH, UTIL. furn., no children, good heat, also laundry room. $65 mo. Villa Myrtle Apts., 42 Murphy. FE 4-7272.

2 RMS. WITH PVT. BATH AND entrance. Couple only. $45 per mo. After 5 p.m. 3038 Joslyn Rd.

2 RMS. & BATH. PVT. ENT. Laundry facilities. Wkly or monthly. FE 4-6179.

2 LARGE RMS., PVT. ENTR Handy to store & bus. 1 child welcome. $14 wk 231 Osmun. FE 5-0142.

2 RMS WITH PVT ENT AND bath, Utilities furn. Laundry facilities. 630 Northview Ct., off Oakland

2 RMS., PVT. ENT. LOWER inquire 100 Mechanic.

2 ROOM APT., ELDERLY LADY, W. side, quiet Christian home, nice, very reasonable. FE 5-3536.

2 ROOMS, CHRISTIAN COUPLE. Pvt. bath & ent, 116 E. Howard.

2 BEDROOMS, KITCHEN, PVT. bath and entr. 2 Gentlemen — buddies or working couple. Adults only. 262 Ferry. FE 4-7353.

2-4 ROOM APTS. NICE & CLEAN, well furnished. Plenty of closet space, all util. Call after 4:30 16 Pine Grove.

2 RMS. & BATH. WEST HURON, near High School. Adults only. MI 4-9044 after 4 p.m.

2 FURN. APTS 2 & 3 RMS. PVT entrances, all util. Nr. Fishs. $10 & $18 weekly. FE 4-8335 or FE 2-8203.

2 & 3 ROOM APT., APPLY 79 Clark St.

2 & 3 ROOM CABINS, ALL CONveniences Utilities incl, Winter rates. MY 2-9171. 468 S. Broadway, Lake Orion.

2 & 3 RM. APTS EVERYTHING furn. Downt

For Sale Houses 43

WASHINGTON PARK
Beautiful 5 rms. & bath. Alum. siding, combination storms, and screens. Water softener & 2-car garage. FE 2-7715.

BIRMINGHAM. NEWLY DECORATED brick bungalow. Full basement. Gas furnace. Lots of closet space, 1 bedrm. down. Dormatory upstairs. Must sacrifice at $11,800. $2,000 down. FE 4-6403.

4 BEDRM., FULL BASEMENT, 4 miles out on 2-3 acre lot with 3 rm. tenant house. Renting at $54 a month. Must sell, $11,200. $1,000 down, $85 per mo. FE 4-6403.

OPEN

304 PIONEER DRIVE
BRICK RANCH — 3 bedroom, 24' carpeted living room with dining ell, cheerful tile kitchen with attractive built-in china cabinet. Master bedroom has large double closets, tile bath with shower, full basement, water softener included. Alum. storms, screens & doors. CITY bus, WEBSTER school bus at corner. SYLVAN LAKE privileges ½ blk. OPEN 2-6 P.M. Either Voorheis Rd. or James K Blvd. to Pioneer to property. Mr. Blanchard in charge.

OPEN

945 VOORHEIS RD.
$11,950 PIONEER HIGHLANDS—Owner transferred — immediate possession on this immaculate 3 bedroom frame home. Attractive living room with picture window, dining area, cheerful kitchen, full basement, alum. storms, screens & doors. CITY bus, WEBSTER School area. SYLVAN LAKE privileges. OPEN 2-6 P.M. Mr. Norton in charge.

OPEN

333 MARLBOROUGH DRIVE
$6,000 DN — South Bloomfield Highlands—custom built BRICK RANCH with attached 2-car garage on beautifully landscaped 100 x 250 lot. Lovely floral plantings. Expensively carpeted living room and dining room or TV den. Tile bath & shower with built-in vanity & linen closets, 2 beautifully decorated carpeted bedrooms, lots of closet space. GUARANTEED DRY basement, incinerator, GAS HEAT. Low taxes. IMMEDIATE POSSESSION. Woodward Ave. at Square Lake Rd., take intersecting Marlborough drive to property. Mrs. Hoyt in Charge. OPEN 2-6 P.M.

OPEN

WILLIAMS LAKEFRONT
A REAL BEAUTY — 7 beautiful rooms in this long, low ranch home on 3 lovely landscaped lake front lots. 3 spacious bedrooms, all with large double closets, 2 full baths, lovely large 30' living room overlooking lake with fireplace. Charming dining ell, beautiful modern kitchen with laundry ell. Radiant heating, many deluxe features, too numerous to list. M59 OR DIXIE. Williams Lk. Rd., turn left to 6970 Hatchery Rd. Mr. Hoyt in charge. OPEN 2-6 P.M.

HOYT REALTY
FE 2-9840 FE 2-9666
254 S. Telegraph Rd.
Pon-Tel Centre

FALL SPECIALS

OXBOW—NEAT AS A PIN. Well built & comfortable too, describes this 2 bedroom home on paved road. Has roomy kitchen & living room, complete bath, garage & extra lot for garden space. Reasonably priced at $11,000 with $2,000 down.

BRENDELL LAKE—Just a few steps off the highway in good subdivision. 2 bedroom home in fine condition. Has 18x15 living room, 10x13 kitchen, oil furnace, complete bath, large attic for storage, part basement. 50x207 lot. Only $1500 down, full price, $7,950.

CEDAR ISLAND LAKE FRONT — 2 bedroom, newly decorated inside & out, has cheerful living room, picture windows, a kitchen with dining area, tiled bath, basement, new oil furnace, shaded lot, fine beach. A real buy at $11,500 with furnishings included, $3,000 down.

EMBREE & GREGG
1565 Union Lake Rd.
Union Lake Village
EM 3-4393 or EM 3-3314

OWNER MUST SELL NEW 2 bedroom home. Full basement. Full price $3,950. Ruge. MY 3-5311.

PRICED TO SELL
3-BEDROOM RANCH

On a lot 85 x 165 near Williams Lake, Pontiac Lake, school, churches and new shopping center, has full basement, opens at ground level. Excellent drainage, has oil AC Perimeter heat, continuous electric hot water, recreation area. Living room is 14 x 21. Full colored bath, birch flush doors, beautiful oak floors, spacious closets cozy kitchen, with lots of cupboards Alum. storms and screens. $10,500 cash selling below cost, on account of health. Phone OR 3-5313 for Appointment.

DON'T
Fail to See This

EQUITY ON 2 BEDRM. HOME for Small Down payment. Bal. $2,700. FE 5-7205.

HAYDEN

S. EDITH. $1,126 Down. Bal. $50 per month. On FHA. 2 Bedroom home, gas furnace.

W. COLUMBIA. $800 Down. 6 room home, bath, 2 lots.

E. MADISON. 2 Bedroom, modern home with stairway to partly finished attic. Wall-to-wall carpet in living room, dining room and hall. Breakfast nook. Kitchen has Youngstown cabinet. Ceramic tile bath, oak floors, plastered walls. Basement, oil furnace. 1½-car garage. Landscaped yard. $10,900, terms.

DRAYTON WOODS. Spacious 2 story. 3 bedroom home. Fireplace, separate dining room, plastered walls, oak floors, full basement. Oil furnace, 2-car garage. Large corner lot. Landscaped. $16,800.

SEMINOLE HILLS. 4 Bedrooms. 2 story, 7 room home. Oak floors, full basement, gas furnace. Immediate possession. $13,950, terms.

J. C. HAYDEN, Realtor
86 E. Walton FE 8-0441
Open Eves. Sun. 10 to 2

OPEN

SUNDAY 2-6 P.M.

CORNER SQUARE LAKE & MIDDLEBELT ROADS
Nearly new 3 bedroom brick, large living room, dining room, recreation room 2 fireplaces and many other fine features. Priced for action. Terms. Owner leaving state.

H. P. HOLMES, INC.
2631 S. Lapeer Rd. FE 5-2953

OPEN SUN. 2-5
KINGSMERE CIRCLE. 1585
This brick and frame tri-level with designs to give maximum livability. The 2 fireplaces, 1½ baths, family rm., dream kitchen, 2½ car attached garage, patio and many more fine appointments will please you. The price is right, too.
BY APPOINTMENT
CHRISTIAN HILLS DRIVE
You'll like this 4 bedrm., brick ranch in Christian Hills. 1½ baths, family rm. 185x175 lot and many more outstanding features, make this an excellent value at only $27,200.
JOHNSTONE & JOHNSTONE
2819 W. Maple, B'ham, MI 7-0200

For Sale Houses 43

LUCKY DAY!
Little dream home, 5 room modern, vestibule entrance, large living room and dinette, large kitchen with table space, 2 bedrooms, built-in bath, colored fixtures, plastered walls and oak firs., ige basement, oil heat, 1½ car garage, Cyclone fenced lot, lovely flowers & shrubs, owner leaving the city. Perfect home for retiring couple close to Waterford High School. $13,000.
WILLIS M. BREWER
REAL ESTATE
53-55 N. Parke FE 4-5181
Eves. FE 8-0823

BY OWNER 1½-YR.-OLD 3 BEDroom ranch, table space in kitchen plus dining L, 1½ baths with built-in vanities, large utility room, landscaped, storms and screens, Huge lot. Small equity & take over GI payments. OR 3-9293

TRANSFERRED OUT OF STATE—Must sell my new 8 room, plus 2 bath, brick ranch, 100' by 180' beautifully landscaped extras, will take any reasonable offer. Walled Lk. MArket 4-2316.

VETERANS ATTENTION
LAST CHANCE TO PURCHASE AN ALL BRICK 3 BEDRM. HOME UNDER GI BILL. ONLY $350 DOWN. A FEW SELECT HOMES LEFT. IMMEDIATE POSSESSION. EAST BLVD. BETWEEN MICHIGAN & MOUNT CLEMENS. NEWTON BLDG. CO. FE 8-2707.

NORTHEND W. PRINCETON AVE. 3 bedrms., basement, plastered walls, ceramic bath, oil heat, fenced yard. 2 yrs. old. Full price $12,700, terms. FE 8-2851.

5 MILES OUT
Home, garage and breezeway, 5 acres of land, priced reasonable. Only $1,200 down.
FRUIT FARM
10 Acres, young bearing trees. Home, garage, fruit house, 2 chicken houses. Also berries. Only 5½ miles out.
CUCKLER REALTY
236 N. Saginaw
FE 4-4091 FE 7-8119

FOR COLORED
LOW DOWN PAYMENT. Elm St. 2 homes. Each has 6 rooms. Bath. Basement, auto. furnace. Sunporch. Fenced yard. 1½ car garage.

INCOME. Central St. All modern. Owner occupied 1st. floor, 2 bedrooms, living room, kitchen, dining room. 2 apartments on 2nd. floor rented for approx. $150 per month. $16,000. Terms.

IRWIN ST. 2 homes. Each is 2 story, 2 bedroom with dining rm. and porch. Full basement. One for $950 down. One for $5,000 cash.

BAXTER ST. $800. Down. 5 Rooms. with basement.

RAEBURN ST. $900 down. 5 room home. Gas furnace. 1½ car garage.

PROSPECT ST. Immaculate 1½ story home Wall to wall carpet in living and dining room. 3 bedrooms. Large sunporch 32 x 7 Kitchen 24' long. Ceramic tile bath. Gas furnace, 2 car garage. Shade and fruit trees. $11,700.
J. C. HAYDEN, Realtor
86 E. Walton FE 8-0441
Open Eves. Sun. 10 to 2

GRAND OPENING

INDIANWOOD MANOR SUBDIVISION

"A new way of living"

6 LAKES
6 MODELS

A RESTRICTED COMMUNITY OF BETTER HOMES

PAVED STREETS
LAKE LOTS
CANAL LOTS
RIVER LOTS
ROLLING HILLS

$23,900 UP

DRIVE OUT WALTON BLVD. TO OUR SIGNS NEAR SCHOOL HOUSE LAKE & CLINTONVILLE RD.

JERRY E. ADAMS CO.
Open Eves 'till 9; Sun 1 to 5
2536 Dixie Hwy. FE 4-4561

John K.

IRWIN
Webster School District

A very attractive remodeled 5 room home on paved street. Beautiful kitchen, living room & dining room down, 2 bedrms. & bath up. Full basement, gas heat, 1½ car garage. Fenced yard, $2,000 down.

Cherokee Hills
A lovely home on corner lot. Large living room, wall-to-wall carpet, 2 good-sized bedrooms, plus paneled room for den or bedroom. Basement with tiled floor.

Tasmania Street
Only $1,500 down will put you into this 6-room home. Easy monthly payments. Close to transportation. Lovely neighborhood.

Sylvan Lake City
Here is that dream house for the retired couple or the newlyweds. Extremely attractive 4½ room home with full bsmt. and 2-car garage. Excellent condition.

John K. Irwin
REALTOR
Since 1925
313 West Huron Street
Phone FE 5-9447; Eves. FE 5-4846

For Colored Families

203 Raeburn. Like new large 5 room bungalow. Oil heat. Nice yard-fruit & berries. About $1,500 down.

462 S. Edith St. Vacant. Neat and clean 5 room bungalow $800 down.

298 S. Wilson. All white 6 room home in excellent condition. $8400 terms.

Others to select from including incomes. For best results, list your home in this area with us. Ph. Mrs. Howard, 18 Gillispie St. FE 2-6412.

John Kinzler, Realtor
670 W. Huron St. Ph. FE 4-3523

For Sale Houses 43

A SMALL FAMILY
Will appreciate this spotless 3 bedroom 1954 home. Includes carpeting, softener, garage, Bar-B-Q and fenced yard. Excellent condition throughout. $11,500 with $3,300 dn. to 4½ per cent Mortgage at $60 monthly.
THE STROM CO. Realtor LI 8-3600

ATTENTION, LARGE FAMILIES
Here is a lovely modern home. 32 ft. livingrm, sunroom, 2 fireplaces, large diningrm., sunny kitchen, butlers pantry, lavatory on first floor. 4 bedrms. 2 baths 3 rm. apt on second floor. 3 rm. aprt. with bath on third. Pvt. entrances. Full basement with shower & stool. Also tornado shelter. 2 car garage. 1 acre beautifully landscaped. Frontage on 2 streets. Lake privileges. Located about 5 miles from Pontiac. Complete price only $28,500 with reasonable terms.
Dorothy Snyder Lavender
REALTOR EST. 28 YEARS
7001 Highland Rd. (M59)
Ph. EM 3-3303 or MUtual 4-6417

OPEN

SUNDAY 2-5 P.M.
6050 Southward
Waterford

3 bedroom modern home with basement and recreation room. 12 x 15 master bedroom, 2 baths. 1½-car garage with attached screened - in patio. Lovely landscaped lot, 200 x 160 ft. Only $18,500 with $5,000 down.

DIXIE HIGHWAY TO WILLIAMS LAKE ROAD. LEFT TO AIRPORT RD., RIGHT ON AIRPORT RD. TO SOUTHWARD.

A. JOHNSON, Realtor
1704 S. Telegraph Rd.
FE 4-2533

$999.99 DOWN
New 3 bedroom face brick, full basement, paved street, E-Z terms. 2 left. Phone FE 5-6767 or WEbster 3-4200.

WILL ACCEPT
Trailer, car, lot or equity as down payment on 2-family home. 1 unit rented at $55 per month, the other just vacated. OR 3-9272.

8 RM. MODERN HOME, 2 BATHS. 2 car garage.

8 rm. modern home West side

2 family brick, nice corner.

Other houses from 4, 5, 6 rooms. Modern. Easy terms.

P. W. DINNAN
66 W. Huron FE 4-2577

PIONEER HIGHLANDS
On Draper Ave. Excellent neighborhood, attractive two bedroom bungalow. Lge. dinette. Bath with tile floor and shower over tub. Beautiful trees on landscaped lot. Unfinished upper. Full basement, recreation room, gas heat, tubs. Garage. A hard to find value at $13,650, cash to mtg.

PAUL D. HAMMOND
26½ W. Huron REALTOR
FE 5-7741 Eve. FE 5-4714

MILFORD
Large 6 rm mod. home. City water, sewer, oil heat, paved streets. $15,000 terms

HOLLY AREA
New 3 bedrm. brick home. Steam heat, large rms., full basement. 1 acre of land. $16,000, terms. (20 extra acres available).

HIGHLAND AREA
3 bedrm. mod. 2 barns. Large trees, well landscaped, shrubs, flowers, & lawn 10 acres of land on paved road. (M59) $23,000, terms.

4 BEDROOM HOME
Full basement, 2-car garage. Chicken coop. Horse barn, 2½ acres, paved rds $15,000 with easy terms.
Richard Steele, Realtor MU 4-2045
224 N. Center St., Highland

OPEN

DAILY & SUN. 1-8
30 W. Colgate

Lovely 3 bedroom homes near school and bus. Large rooms throughout. Wardrobe closets, lovely kitchen, birch cupboards. Tile bath, full basement. Many more nice features. Priced at only $12,400 with $250 down GI, $700 down FHA.

$1000 DOWN
You will want to inspect this 8 room bungalow. Neat and nicely decorated. Full basement, 2-car garage. Ideal location. Near bus and schools. Priced at only $7950 full price. Immediate possession.

FOR COLORED
This 3 bedroom home is beautiful throughout. Built in kitchen, built in range and oven, birch cupboards, full basement, large corner lot. A nicer home cannot be found for $10,500 with E-Z terms.

JIM WILLIAMS
REAL ESTATE & INSURANCE
1218 Baldwin Ave. FE 4-0547

RILEY

A DOLL HOUSE. Situated on 2 landscaped & fenced lots. 2 bedroom ranch style bungalow. Oak floors & plastered walls. Tile bath, roomy kitchen, 1½ car garage with over-head doors. $950 down.

BRICK RANCHER. Located in Bloomfield Highlands. 3 master size bedrms., 2 full tile baths, dream kitchen, fireplace in livingroom. Full basement with another fireplace. Gas heat. Attached 2-car garage Heated & plastered. Much more. Priced at $31,500. Will trade or consider offer.

AUBURN HEIGHTS. A cozy 2-bedrm. bungalow plus utility room. 50x200 ft. fenced & landscaped lot. It's priced right at $6,995 with $1,200 down & only $50 monthly.

CASS LAKE CANAL FRONT. 3 $395 DOWN. We have 2 homes in Huron Gardens in this same price range, both have full baths. Call for details.

bedrm. furnished cottage with garage. Never a better buy at $6,950. with $1,000 dn.

BROKER
509 Elizabeth Lk. Rd.
FE 4-1157 FE 4-4821

PONTIAC!
3 bedrooms, 2 stories with basement, gas heat, 2 car garage, $1500 down.
Like new, 3 bedroom ranch with basement on 1 acre, has carpeted living room with fireplace, tiled bath, hot water heat, 2 car garage. It's a dream home. $22,500.
FRANK SHEPARD
OL 1-7511 OL 1-1194

Johnson

FOR BETTER HOMES

PLENTY OF CLOSETS
With this 4 bedroom modern home only a few feet from Cass Lake. 2 bedrooms up and 2 bedrooms down. 1½ car attached garage. Carpeting, drapes, and upstairs furniture included in price of $9,500. If you see it, you will buy it.

LAKE FRONT
Year around home on Silver Lake. Nice sandy beach with flood lights, large shady lot. Basement, oil furnace, recreation room. Attached carport. Full price only $15,000 with substantial down payment.

LAKE FRONT
10 acres with 600 ft. lake frontage. Includes one 5-room modern home and one 4-room modern home. 2-car garage. Plenty of fruit and berries. A real bargain for someone.

Evenings after 6 call Mr. Lease FE 4-1175

A. JOHNSON, Realtor
1704 S. Telegraph Rd.
FE 4-2533

CARNIVAL by Dick Turner



"I said you couldn't DRAG me to any concert tonight!"

For Sale Houses 43

2 BEDRM. BATH, 2 LOTS, 2-CAR garage, gas heat, but. FE 2-2770.

7 RM. HOUSE, MODERN, PAVED St. near Schools & bus. Newly decorated inside. Nice for 1 family but can be used for 2 family if desired. $9,500 with $2,000 Dn. or bargain for cash to Balance on land contract. OR 3-3712. OR 3-6736.

SMALL HOUSE. 4 RMS. & BATH. On lovely lot. 2-car garage. Low down payment. OL 1-1540.

Buy Thru Partridge
List Thru Partridge
PINEDALE 4685
Independence Township
Suburb of Pontiac
Woodhull Lake Area

Civilians
$490 Down
NO OTHER COST

3 bedrm. ranch, almost new, completely finished. Perfect home for people who enjoy country living. Gas heat, real cute kitchen, very large lot. $79 a mo.

OPEN — VACANT

IMMEDIATE POSSESSION

Walk in & look at it & if you are interested, call owner.

Days WO 3-3350
Eves., Sat. & Sun. TO 8-9851

MODEL OPEN

Daily 1-5
Mon. and Thurs. 1-8

$8,950 - $9,950

$58.33 per month including tax and insurance. 2 and 3 bedroom. Large lots. Tile bath, forced automatic heat. Copper plumbing. Beautiful kitchen, asphalt tile flr., birch doors throughout. Near stores, parochial and public schools. Ideal retirement home. 2215 Woodlawn, south of Glengary, Wolverine Lake Village. Ernest L. Dalton, LU 1-3235.

BY OWNER
Ottawa Drive brick, 3 bedroom, and den. Eating space in kitchen. Recreation room. Storage space galore. Terms. FE 2-7396.

ROCHESTER AREA
7 room mod. house, 2 acres, $22,500. Modern 8 room brick house, $26,500. 150 acre farm, 8-rm house, barn. $250 per acre.
CHARLES MELICK
929 W. 5th St. Rochester
OL 6-0611 or OL 6-1701

COLORED
4 BEDROOM HOME, living rm, dining room and kitchen. Oil furnace, 1-car garage. $1000 down payment.
3 BEDROOM HOME, near Wilson school. Only $850 down.

TWO FAMILY HOME, completely furnished and new gas furnace. Reasonable down payment.

RAINBOW REALTY
FE 2-2614 502 S. PADDOCK
EVE. FE 5-2721 FE 4-6306

"BUD"

Elizabeth Lake Front
Motorway Drive

The first time this spacious home has been offered. 122 ft. frontage of finest beach. 4 master sized bedrooms, 2½ baths. 30 x 20 carpeted living room, natural face stone fireplace, 18 x 15 separate dining room, extra large thermopane windows, brick walled charming kitchen, with built-in stove & wall oven plus eating area. Basement, porches for recreation area, outside barbecue, screened summer cabana. 2-car garage and 3 room and bath guest house. Every feature is designed for family living and entertaining. Shown by appointment.

Bud Nicholie, Realtor
49 Mt. Clemens St.
FE 5-1201 or EM 3-4290

TRIPP

BLOOMFIELD HIGHLANDS. Modern brick ranch with every convenience. 3 bedrooms, charming activities room, attached 2-car garage. Many extras including dishwasher, disposal, elec. garage doors. Priced for quick sale.

ONEIDA ROAD. Nearly new, brick ranch. 3 bedrooms, full basement, breakfast space in kitchen. Carpets and drapes. 51' x 153' site.

Leslie R. Tripp, Realtor
75 W. Huron Street
FE 5-8161 or FE 4-4278

MILLER

HERE IS — a sparkling white 3 bedrm. bungalow, fully insulated, large rooms, rich wall to wall carpets in living room & dining room, log burning fireplace, plastered walls, full basement, recreation room, garage. Paved street near Lincoln Jr. All in A-1 shape. Owner might trade for smaller home.

YOU SHOULD SEE — this fine crest. Lovely 15 x 15 carpeted living room. Dining L too. Beautiful kitchen, full bath, oak flrs. & plastered walls, full basement, oil furnace, recreation space, excellent Neighborhood of well kept homes. Pontiac School district low taxes — Only $10,750 terms to 4½ per cent mortgage.

William Miller
Realtor FE 2-0263
1075 W. Huron
Next to Branch
Post Office

For Sale Houses 43

UNION LK. PRIV. 2 BEDRM. brick. Family rm. double garage. 1525 Sable. EM 3-8213.

LADD'S
4-BEDROOM
BRICK RANCH

1700 sq. ft. of luxury home with full basement & 2-car garage. Truly a home of splendor with large modern kitchen including built-in range & oven & garbage disposal. Family room with fireplace, & plenty of window area. Also a living room with fireplace, formal dining area, & 2 ceramic baths. A 29 x 38' clear recreational area with door opening directly on to rear yard. 140 ft. wide corner parcel, $28 500 with terms.
LADD'S INC.
4286 Dixie Hwy., Drayton Plains
3885 Lapeer Rd. (M24) at Silverbell Rd.
OR 3-1231 or FE 5-9292

Buy Thru Partridge
List Thru Partridge

Oxford
Close to downtown nr. grade school. Exc. neighborhood. 3 bedrooms with one large bedrm. down 7 rm. house, full basement, gas heat, permanent alum. siding. 2-story suitable for workshop & garage. The best buy around for $12,500.

Family Home
In the quiet village of Leonard is this beautiful 7 rm. house. 3 bedrooms with one down. Large sitting parlor, dining rm., mod. kitchen & bath. Beaut. lawn, well-shaded some fruit trees. paved drive to garage, fenced garden space, truly a real value at only $8500.

North Baldwin
Nr. Mill Lk Neat 2 bedrm., good size rms. incl. living, dining, kitchen and tiled bath, fenced yard for the kiddies. Act right away or you'll be too late.
G. L. VAN VLEET
BROKER
OAKLAND 8-1160 OXFORD

TEGGERDINE RD.
Large new 4 rms., some finishing, 1 acre of land. FE 5-5037.
192 W. LONGFELLOW

CIVILIANS
$490 Down
NO OTHER COSTS

2 bedrm. ranch, full basement, almost new, auto. heat. Hot water.

VACANT — IMMED. POSSESSION.

Open—walk in & look at it & if you are interested, call owner.

Days, WO 3-3350
Eve., Sat. & Sun., TO 8-9851

5-ROOM BRICK

Reconditioned 5 room brick, full basement, tiled bath, gas heat, excellent location close to schools and shopping. Good buy for smaller family. Only $550 down, immediate possession.

NICHOLIE
& HARGER CO.
33 W. Huron St. FE 5-8183
Open evenings

$495 DOWN
New 2 bedroom home on your lot. $6,995 full price. Wood flrs., picture window full bath, utility room This is not a shell. Call today or stop at office for information We have lots available also

J. C. HAYDEN
REALTOR
86 E. Walton FE 8-0441 Open Eves.

2% DOWN
TO GIs

3 bdrm. ranch homes. Last chance to use your GI loan.
VAN REAL ESTATE
OR 3-6031 LI 8-6219

TO BUY TO SELL REALTOR Partridge is the "Bird" to see.

BY OWNER, NEW 7 ROOM HOME, 3 miles from Pontiac, 3 large bedrooms carpeted den with built in bookcases, 23 ft. living room with wall-to-wall carpeting, dining L, built-in china cupboards, Birch kitchen with vent fan & ceramic tiled counter tops, ceramic tiled bath, oak floors, plastered walls throughout, full basement with oil heat, aluminum storms & screens & garage. 100x200 ft. corner landscaped lot with Cyclone fence. FE 5-3458, FE 2-2909.

COMPARE THIS
Custom build 1200 sq. ft, 3 bedroom brick ranch home, full basement, 2 fireplaces, slate entrance, 1½ baths, ceramic tile with vanity Plastered walls, oak floors, 22x24 plastered garage. All this for $17,600 on your lot.
E. J. DUNLAP
Custom builder FE 8-1198

OXFORD
1 of a group of fine residences. 3 bedrm. home in good cond. 5 rms. down plus 2 bedrms. up. Basement, gas furnace, alum. siding. Double deck barn suitable for workshop & garage. A true value, $12,500.
FAMILY HOME
In the quiet village of Leonard, is this beautiful 7-rm. house. 3 bedrooms, with 1 dn. Large sitting rm., parlor, dining rm., modern kitchen & bath. Beautiful lawn, well shaded, some fruit trees. Paved drive to garage. Fenced garden space. Truly a real value at only $8,500.
NORTH BALDWIN
1 block from Mill Lake. Fine residential area. Nearly new 2 bedrm. frame on corner lot, 5 large rms. incl. dining. Priced at $12,500.
G. L. VAN VLEET
BROKER
OAKLAND 8-1160 OXFORD

Multi-Lakes Realty

GI HOMES
Black top street & drive. Off Pontiac trail & Walled Lk. 3 bedrms, 60 x 220 lots, $275 dn.

3060 S. Commerce Rd. MA 4-1878

For Sale Houses 43

MUST SACRIFICE, OWNER transferred, beautiful ranch home, 1½ yrs. old, 3 bedrooms, 2 baths, garage. Exc. cnd. Back yard — 180 ft., shrubs & trees, $16,500, MA 4-3538, owner.

Templeton

EAST SIDE
Immaculate 4 rms., plus full bath and Util. Oil heat. Plastered walls, hardwood floors. Attached 1½ car garage. Close to bus line. Reasonable down payment.
DRAYTON PLAINS
Nearly new 2 bedrm. Bungalow. Carpeted living room & hall, tile bath, forced air, oil heat. Alum. Storms & screens. 1½ car garage. Paved drive & fenced yard. Only $11,950 with substantial down payment.
K. L. Templeton, Realtor
2339 Orchard Lake Rd. FE 4-4563
After 6, FE 2-9052

3 BDRM BRICK, FULL BASEment, gas furnace, 3 miles from Pontiac. Lot 100x154. $1,850 down; $15,900 total price.
3 bdrms, fireplace, 2-car garage, large lot, Waterford High School. $14,900 total price.
3 bdrm brick, on canal. $1,500 Dn.
Chloe Nichols, Realtor
1580 Williams Lk Rd. at M-59.
OR 3-3831 EM 3-0366

BRICK SHELL HOME
3 bedrm. large corner lot, near school & lake, low down payment.
M59 BUSINESS FRONTAGE
1½ acres with 5 rm. ranch home, fireplace, carpeted living rm., radiant heat, call for appointment.
NEW BRICK BI-LEVEL
3 large bedrms. Convenient kitchen, built in range, 2 baths, large waterfront lot. $5,000 down. Call for appointment
HURON VALLEY REALTY
MANY NICE BUILDING SITES & LAKE PROPERTY
7766 M59 at Pontiac Lake
OR 3-6681 OR 3-6981

NICHOLIE

NEAR HIGH SCHOOL
Six room frame. Three bedrooms, full basement, gas heat. Excellent location. Will trade for house with acreage.

WEST SUBURBAN
Just west of Telegraph Rd. 3 bedroom home. Living room, kitchen, sunroom and bath. Basement, oil heat, garage and landscaped lot. Priced to sell. Terms.

EAST SIDE INCOME
This is truly a good investment for some family. Three full apartments. Basement, automatic heat, garage and landscaped lot. Call on this today.

NICHOLIE
& HARGER CO.
Phone FE 5-8183
33 W. Huron St.

ARRO
SUBURBAN

Nice clean 4 room bungalow, full bath, with shower. Large kitchen with plenty of closets, oak floors, oil furnace, utility room. Also part basement. Large lot. A steal at $7,950.
NR. WILLIAMS LK.
Lovely shaded yard with 4-room bungalow Full bath, oil furnace, electric water heater, wired for electric stove. 2 glassed - in porches, storms & screens. A very clean home. $7,900.
CRESCENT LAKE ESTATES
Excellent 4 room home. Tiled bath, carpeting, life-time tile in kitchen, 2 spacious bedrooms, full basement, gun-type oil furnace. Patio in rear, attached 2-car garage Extra large lot. $2,500 down.
ARRO REALTY
TED McCULLOUGH
BROKER
5143 Cass - Ellis. Rd. FE 5-1284
Open daily 8:30 a.m. to 8:30 p.m.
Sundays 12 to 5

$750.00 DOWN BUYS 3 BEDROOM brick home built on wide lot overlooking lake. Modern contemporary design with stone fireplace. You can save—finish some or all of the interior. Hurry. Apply for this one or others West of Pontiac today. Stop at 7404 E. Highland (M59) C. Schuett Realtor Phone. EM 3-4197.

OPEN HOUSE

2:00 - 5:00 P.M.
SUNDAY

Located 205 Florence Street. Stop and see this excellent income property. 6 rooms and bath down; 4 rooms and bath up. Separate entrances, gas heat. 2-car garage.

John K. Irwin
REALTOR
Since 1925
313 West Huron Street
Phone FE 5-9447; Eves. FE 5-4846

Partridge

IS THE 'BIRD" TO SEE

INCOME—$1,900 DN.
Good looking 3-family income, across from St. Fredericks School. Oil heat and 3-car garage. This will provide you a comfortable home plus income from the 2 other apts.

LIKE SMALL TOWNS?
Here's a pleasant 3 bedroom frame home, just a block off the main street in Ortonville. Oil heating system, storms and screens. Only $7,500 full price on easy terms.

WARD E. PARTRIDGE
REALTOR FE 4-3581
1050 W. HURON ST.
OPEN EVES. 'TIL 9

OPEN

Sunday 2 to 5 P.M.
15 Deland Court

For Colored
Large 3 bedroom home with basement, stoker heat, enclosed large living room, full separate dining room, big kitchen, 3 bedrooms and bath up. Garage. Only $800 down to qualified buyer. Off Oakland Ave. between Lafayette and Sanderson St. Salesman on premises.

Bud Nicholie, Realtor
49 Mt. Clemens St.
FE 5-1201 or FE 5-7206

3-BEDRM. BUNGALOW
Like new. $2,100 DOWN. Picture window, aluminum storms and screens. Paved street. Close to shopping center. Large utility rm. 1½ baths.

J. R. Hiltz
REALTOR
1011 W. Huron FE 5-8181

LIVE AND PLAY YEAR ROUND at Lakewood Village. (10 miles west of Pontiac on M59) Come see . . . 3 bedroom brick and built on 80 ft. wide lakefront lots. $17,900 total. Terms or Trade. Apply at C. Schuett, Realtor. Phone EM 3-4197 or stop at 7400 E. Highland Rd. (M59).

For Sale Houses 43

OPEN

Telegraph Rd. to Vorheis Rd. 2 blocks west to Pioneer. South 2 blocks to corner of James K Blvd.
958 James K Blvd.

Unsurpassed Location
Overlooking beautiful Sylvan Lk. Offering year-round vacation living, Sailing, boating, swimming, & ice skating A private park for all residents, with playground equipment and safe sandy beach for children. Near shopping transportation, churches and city schools Superbly constructed brick ranch, built in 1953 with 2 baths, 3 sunny bedrooms with sliding closet doors, 23-ft. living room with deep Tennessee ledge stone fireplace. Planter box off dining ell. Dream kitchen featuring deluxe appointments such as drop ceilings, Dutch door, formica counter tops, dishwasher, all birch cupboards. Full basement with tile floors, Timken oil heat, 31-ft. finished recreation rm. Attached 2-car garage. Located on two well-landscaped lots with planter box. Shade and shrubs galore. 132 ft. frontage on James K. Blvd. Offered below construction costs, complete with carpets, drapes, washer, dryer and dishwasher. Owner leaving state.

COLORED
VETERANS
CIVILIANS
NEW-LOW FHA TERMS
Behind St. Jo Hospital
Earlmore at Bondale
LOW - LOW PAYMENTS
Hours: 1:30 to 5:30

MODERN 3 BEDROOM RANCH home, near Oxford, has large lot, lake privileges FE 2-7530. $11,500 terms.

Auburn Heights
Vacant

Your best buy in a medium priced home.

2 Bedrooms
Full Basement
Finished Recreation Room
1½-Car Garage
Glassed-in Sunporch
Large, Beautiful Landscaped Lot
Screened Terrace

$10,900.00
Open Sunday 1 - 6 p.m.

Drive out Auburn Avenue; turn right at light in Auburn Heights, then past school to Margaret Street.

WM. A.
KENNEDY
REALTOR
3097 W. Huron FE 4-3560
Open Evenings til 9

It is always a privilege and a pleasure for us to serve you.

Buy Thru Partridge
List Thru Partridge

Nothing Down
Will build 2 or 3 bdrm. starter home with basement on your lot. Will build on my lot for small down payment. Don McDonald, OR 3-2837.

$9,800
Will build on your lot 3 bedroom home with full basement, tile bath, auto. heat, extra large kitchen, model open 5580 Cleary. Don McDonald, OR 3-2837.

STARTER HOME 3 BDRM., BASEment. 24 x 40. OR 3-2681. OR 3-1070.

OPEN

Sunday 2 to 5 P.M.
Drayton Plains
5560 Rowley St.

Immediate possession. 2 bedroom bungalow. Nice location overlooking lake. 2 extra lots, large living room, full dining room, family sized kitchen with breakfast nook. Full basement, oil heat, electric hot water. 2-car garage. Priced $11,900, reasonable down payment. Drive Dixie Hwy. to Williams Lake Rd. Turn left to Coventry St. (across from C.A.I. Bldg.), turn left to Rowley, left again to "OPEN."

Bud Nicholie, Realtor
49 Mt. Clemens St.
FE 5-1201 or FE 4-8773

OPEN

SUNDAY 1-5

7097 TAPPON DR.
3 BEDROOM RANCH. A REAL BARGAIN. WALL - TO - WALL CARPETING. AUTO. OIL HEAT. BEAUTIFUL LANDSCAPED LOT, 100 x 150. ALSO LAKE PRIVILEGES. JUST $1,500 DOWN.

DIXIE TO WHITE LAKE RD. TURN LEFT 1 MILE TO TAPPON. TURN RIGHT TO PROPERTY.

WEST SIDE DUPLEX
6163 SEMINOLE. 12 ROOMS 6 EACH SIDE. SEPARATE UTILITIES. ONLY $2,000 DOWN.

JIM WRIGHT
REALTOR
345 OAKLAND AVE. FE 5-9441
OPEN EVENINGS UNTIL 8:30

For Sale Houses 43

$500 DOWN — VACANT, 2 BEDroom bungalow. Full basement. In Huron Gardens on a large landscaped lot. Rm. for another home. Full price $6995. Easy terms. Owner. FE 4-1122 days.

FOR COLORED — 2 BEDROOM home, S.E. side. Low down payment. FE 5-8239.

Buy thru Partridge
List thru Partridge

Priced to Sell
IMMEDIATE POSSESSION

7 room modern, 1½ story bungalow. A-1 condition, oak floors, full basement, plastered walls, gas heat, auto. gas water heater. 2 car garage, large lot. Substantial down payment. No reasonable offer refused. See owner at 953 Boston St., Huron Gardens.

NR. KEEGO HARBOR, 5 ROOM modern, gas heat, basement, garage, flowers & shade, quick possession, $1,000 dn.
ROSE McLARTY, Broker
FE 2-2162

ALL MODERN 3 BEDRM. HOME at Elisabeth Lake, $2,000 down. Wilson Real Estate. FE 2-9657.

NOW VACANT
$850 moves you in this comfortable, modern home on 110x200 lot. Close to schools, stores & churches. Well insulated aluminum s & s. $6,500 total price.
7 ACRES & HOUSE
7 miles from Pontiac. Clean & modern. Nicely wooded. $12,000, terms or will trade.
Oakland County Realty
EM 3-4164 or EM 3-2411 after 7

OPEN

Chandler Estates
CUSTOM DEVELOPMENT
featuring
FOUR (4) ESPECIALLY DESIGNED
"RANCHMASTERS"
Tri-Levels Included

3 LARGE BEDROMS
BUILT IN OVEN — RANGE
CUSTOM CABINETS
HARDWOOD FLOORS
1100 SQ. FT. OF LIVABLE SPACE
EXTRA LARGE LOTS
75 x 160 FT.
SOME WITH GARAGE
PRICES RANGE FROM $12,500 & UP

TERMS TO SUIT

OCCUPANCY IN SOME CASES IN TWO WEEKS

DIRECTIONS: North on Perry to Pontiac Road. Turn right ¼ mile to model. Open daily 1 to 8. Sat. 1-5.

NOSAN BLDG. CORP.
2556 Pontiac Rd. FE 5-7923

BEAUTIFUL 3 BEDRM. BRICK home on Lk. Angelus Rd. Fireplace, garage, basement, corner lot. Owner leaving state. $20,900. Terms. OR 3-6480.

5

For Sale Houses 43

BY OWNER
3 bedrm. good location. Sacrifice. FE 3-1104.

NORTH SIDE PAVED, 6 ROOM & bath, frame & 2 car garage, close to schools excel. cond. price $9,-750, with $2,000 down, $85 a month will handle FE 3-3924 for appointment.

BY OWNER, SOUTH SIDE, 5 RM. house, $7000. Terms. Potential business corner, FE 2-8847.

BY OWNER, HOUSE, DOWNtown Lake Orion on Lake. Residential or Commercial, will take good car or truck on trade. MY 3-2753.

NO DOWN PAYMENT
2 or 3 bedroom starter homes with full basement and rough wiring. On your lot F. C. WOOD CO. Corner Williams Lake road and M59 OR 3-1235 after 7:00 OR 3-6449

ELIZABETH LK., 2 BEDROOMS, bath, lake privileges, $600 Dn. Immediate possession. FE 5-9768.

$395 MOVES YOU IN
New 3 bedroom brick, full bexement, model 280 W. Hopkins, FE 5-6767 or WEbster 3-4200.

WILL TRADE
CLEAN, 5 RMS, KEEGO, VACANT, $3,800 Cash. FE 4-5289.

3 BDRM. HOME IN DRAYTON Plains. Quick possession. OR 3-2819.

FOR COLORED
Two family income. Five rooms and bath up; five rooms and bath down. Carpeting in living room and dining rooms in both apartments included. Some drapes, full basement with automatic heat. Two lots, three-car garage. Priced to sell. Quick possession.

NICHOLIE & HARGER CO.
33 W. Huron St.
Ph. FE 5-8183

Ladd's SELECTED CHOICE BUILDING SITES
2 Acres with Stream
High on a hill. Running to stream on paved rd. Beautiful neighborhood. $250 dn.

100 x 200 Ft.
Excellent building site on a hill. Good roads in Drayton Plains area. $100 dn

125 x 180 Wooded
On a paved road. Exc. drainage. Good neighborhood. 3 miles N. of Pontiac. $250 dn.

4 Acres Wooded
3 acres of large hardwood timber with 1 acre cleared for garden space. Exc. building site on hill among beautiful shade trees. $300 dn.

Ladd's Little Farms
LADD'S INC.
4286 Dixie Hwy., Drayton Plains
3885 Lapeer Rd. (M24) at Silverbell Rd.
OR 3-1231 or FE 5-9292

INCOME
Near St. Mikes, — two family upper and lower. Gas heat. Full basement. Blacktop street. Location ideal. $12,750 with easy terms.

INCOME
West Side — 2 brick homes for four families. All separate entrances. Tenants pay utilities. Three car garage, plenty of parking. $5,000 will handle. Income $200 per month, plus owner's apartment.

INCOME
Single unit four family IN PERFECT CONDITION. Owner will enjoy ownership of this fine property because it represents practically no upkeep. All tenants long time residents. They pay everything but the heat. Walking distance to downtown stores. Our description cannot tell the story —but your inspection will prove beyond doubt your money will be secured and your income almost Four Thousand Dollars per year. Only $12,000 down to handle. FIRST OFFERING!

Humphries
FE 2-0474 Realtor FE 4-7114
83 N. Telegraph Open Eves.
Multiple Listing Service

OPEN
Sunday 2 - 6
465 Lakeside in Wonderful
Elizabeth Lake Estates. Brand new 3 bedroom aluminum sided bungalow. Vestibule entrance to pleasant living room with picture window. Large kitchen, plenty of cupboards. Tile bath with shower. Plastered walls, professional decorations (by "Pat") Full basement, oil furnace. Be sure to ask about the private lake front and park privileges. Be sure; yes, very sure to see this home Sunday.

RAY O'NEIL, Realtor
262 S. Telegraph Rd. Open 9-9
FE 3-7103 FE 5-8775
MULTIPLE LISTING SERVICE

NEW 1958 MODELS in Colberry Park OPEN
Daily and Sunday 2 to 7
You'll find a world of new ideas in these new Custom Ranch Homes. DREAM GE KITCHEN — 15 x 26 living room and patio, 3 or 4 bedrooms, paneled FAMILY room, 2½ tiled baths and 2 car attached garage. Lots 120 x 120. — SEWER, WATER & BLACKTOP roads. New grade school, St. Hugo school and church and MIRACLE MILE SHOPPING. Prices begin at $20,500 plus lot and as low as $4,900 down. NOTE! Two 1957 models at a special price. 1 block EAST AND SOUTH FROM CORNER OF WOODWARD & SQUARE LAKE ROAD. Better drive out today!

OPEN
36 Wisner St.—Vacant
Open Sunday 2 to 5. Spacious 7 room home in excellent condition inside and out. 4 bedrooms, recreation room and new Iron Fireman GAS furnace. To include wall-to-wall carpeting in 2 rooms and stairs. 1½ car garage. May consider small house lot or land contract in trade. Owner wants action. VACANT so you can move right in. Eve. & Sun. Ph. Mr. Esser. FE 2-1547.

Bungalow—$750 Dn.
Vacant. 632 Loundsbury just off Oakland. Very neat and clean 2 bedroom bungalow plus stairway to attic. Full basement and front porch. Nice fenced rear yard. Full price only $7750. Eve. & Sun. Ph. Mr. Boone FE 3-0588.

JOHN
KINZLER
REALTOR
670 W. Huron St. Ph. FE 4-3525
Open evenings

For Sale Houses 43

BY OWNER — 2 LGE. 4 RM. houses, 3 city lots, income — $2,-48 Yr. $6,000 down, $75 mo. $8,500 FE 5-7900
BY OWNER, $500 DOWN, MODern 2 family, full price $9,950, close to school stores & bus. FE 2-4852.

LOW DWON PAYMENT. 5 RMS & bath. Full basement — Russell St. FE 2-7338.

2 BEDRM. HOME. FULL BASEment, 2-car garage. Only 4 yrs. old. Hardwood floors, good cond. 2841 Melvin. OL 1-0215.

WEST PONTIAC. A BETTER home built 30 years ago by a master builder of the old school. Nestled in a setting of Pine and Peonies, yet within walking distance of shopping center, churches and schools. City water and gas heat! 3 well appointed bedrooms! Spacious carpeted living area and accommodating dining room make this home well worth looking at. Extra wide concrete drive along the picket fencing to the garage. Ample walks to front and grade entrance. Attractive lawn and landscaping appeals to the eye of the Green thumb advocate. Owners moving to retirement area. Full price only $15,000 — $3,750 down.

Lakewood Village. 100 ft. frontage on lovely deep blue spring fed Brendel lake. 3 bedrooms, full basement, hot water perimeter heating. Built in kitchen features. 45 minutes from downtown, Detroit, 20 minutes from downtown Pontiac. $50,000-terms.

2 BEDROOM IN CITY, PAVED street and drive. 2 bedrooms upstairs bringing $48 per month. Garage and patio. Outside bar-b-que. Bar in basement. $13,400, terms. FE 4-2544.

5 family apartment building. Completely furnished. In changing neighborhood. Low down payment. Inquire FE 4-2440.

Sale or trade. Modern 7 room bungalow, full basement, north side of town. Need farm 30 mile radius of Pontiac. FE 4-2545.

$500 down, near Fisher Body. 4½ rooms, gas heat, garage. Tool shed. Handy to bus and school. On paved street. Low payments. FE 4-2544.

5 room modern, full basement, gas hot water. Garage, $1,000 down. FE 4-2543.

FIRST CLASS. 15-acre truck farm. Big farm house. Michigan basement, fireplace. $13,500; terms. Call FE 4-2240.

93-ft. frontage on Orchard Lake Ave., 3 family income. Showing excellent return on investment. Future value assured. Only $27,-500, favorable terms. FE 4-3545.

Two corner lots on Maceday Lake canal, $6,100. Less for cash. FE 4-2240.

South Bloomfield Maraborough area. 2 bedroom brick, attached garage. $17,500. Terms. FE 4-2543.

Four lake lots available. $1,000 each. Sewer and water. Call FE 4-2545.

Tyrone Lake front. $19,750, furnished. For compete list of furniture, boats, motors, etc., call FE 4-2240.

Three large bedrooms, Auburn Heights. Tile bath, extra large lot. Part basement. $1,500 down. FE 4-2544.

J. A. TAYLOR 100 Oakland Ave.
REAL ESTATE & INSURANCE

WHITE BROS.
LOOKING
For a 3 bedroom ranch home, 50' long, about 2 yrs. old, for about $2,200 down & $81 per mo. on a 4½ per cent FHA mortgage? A real neat, clean home with attractive landscaping, aluminum storms and screens. Auto. oil heat, located on a large lot in good neighborhood, on a paved st.? If you are, then call for appointment.

FOR
$1,500 down you can buy this 2 bedrm. neat frame home in Waterford Village off Airport Rd., located among all fine homes. Oak floors, plastered walls, storms & screens. Auto. oil heat, a large lot. All for $9,500 total price.

A
Home & 5 acres, near Ortonville. Nearly new, 2 bedrms., cedar shake, full basement, 2-car garage. Plastered walls, auto. oil heat. A neat clean country home like you have been dreaming of, for $1,500 down, $9,500 total price. A real buy.

HOME
Is what you will say when we show you this immaculate 2 bedrm. home near Waterford Drive-In. Built in 1954, a well-built frame home, gleaming oak floors, auto. oil heat, large Thermopane picture window in living rm., tile bath, lots of closets, large kitchen. 1½ car garage, breezeway, cement drive. Large landscaped lot. $1,500 down. Vacant & ready to move into.

WHITE BROS.
REALTORS
5660 Dixie Hwy.
Open Eves. 'til 9; Sunday 10 to 5

MULTIPLE LISTING SERVICE

$450 DOWN
To qualified purchaser. It's perfect for a couple. 26 foot living room, kitchen, bedroom and large utility room. Sewer and water — shade trees, and best of all, only $5,950.

CASS LAKE
Privileges and boat anchorage are some of the many extras with this new 3 bedroom ranch home. Large living room with picture window, custom kitchen, with birch cabinets, Anderson windows, garage and divided basement for recreation. Located in all new subdivision of good homes. Priced at $14,750.

LOON LAKE
5-year-old Rancher, 3 bedrooms, with full wardrobe closets, custom cabinets in kitchen. Aluminum storms & screens, 80x215 lot. Just 1 block to the wafer. Where can you beat it for $10,500.

OFF JOSLYN
Here's a 2 bedroom bungalow with full basement and new Delco oil furnace. This house has a paneled recreation room, water softener and carpeting. Full price $8,750 — Substantial down payment. Call now — We only have one.

Bateman Kampsen
REALTORS FE 4-0528
377 S. Telegraph Eves. & Sun.

MILFORD
Large 6 bedrm modn. home, city water, sewer, oil heat, paved road. $15,000; terms.
IDEAL SPOT FOR RET'D CPLE. 4 rms. & bath situated on an acre of beautifully landscaped grounds. 2 blocks from town on paved road. Only $8,100; Terms.
GI TAKEOVER
3 bedrm ranch style home, 1½ baths on ½ acre of land. Blacktop road, close to school. Due to owners change of employment must be sacrificed for only $1,-000 down. Hurry, this home is less than 1 yr. old.
Richard Steele Realtor MU 4-2045.
224 N. Center St. Highland.

For Sale Houses 43

Buy Thru Partridge List Thru Partridge
$950 DN. 4 FAMILY INCOME $16,-750 full price. Changing neighborhood. OR 33685 or FE 5-1449.

SUBURBAN
Attractive 4 bedroom ranch, beautiful kitchen 15x15 with birch cupboards. Carpeted living room. Full basement with recreation room. Attached car and one half garage. Lot 100x120. A real buy for $17,500 with terms.

$950 DOWN
Cute 2 bedroom ranch. Handy kitchen, large utility room, nicely landscaped lot. Full price only $7,950.

OFF JOSLYN
Immediate possession on this attractive 2 bedroom bungalow with partly finished expansion attic. Excellent kitchen. Full basement with tiled floor. Gas heat, aluminum awnings. Full price $10,500 with terms.

BARGAIN
5 family income. Full basement, gas air conditioned heat, an excellent rental location. Priced at only $9750 with $1500 down.

IVAN W.
SCHRAM
FE 5-5091 Realtor FE 5-9471
1111 Joslyn, corner 3rd.
Open Eves. & Sun. Res. FE 5-2564
MULTIPLE LISTING SERVICE

OPEN
Sunday 2 - 5
Bloomfield Highlands
Custom built 3 bedroom brick ranch with many quality features. Large carpeted living room and dining ell, picture window overlooking beautiful landscaped, 2 tile baths, screened patio, 2-car garage. See it. Only $31,000—terms. WOODWARD TO SQUARE LAKE RD. 385 MARLBOROUGH DRIVE.

OPEN
Sunday 2 - 5
242 Voorheis Road
3 bedroom ranch. Paneled sun room, large carpeted living room, walk in closets, extra large modern kitchen with cupboards to spare. Garage. Large lot, are but a few features.

LAKE PRIVILEGES
Ideal ranch home. Extra large kitchen with dining space. Large living room, tile bath, basement, fenced yard. Near shopping center. Priced for quick sale. $12,-500—terms.

FAMILY HOME
6 rooms, family dining room, 1½ baths, basement with recreation area, 2 car garage. Large outdoor grill. Beautiful lot and more. You will want to see this immaculate home. $12,600. E-Z terms.

SMITH WIDEMAN
Realty Open Eves.
412 W. Huron FE 4-4526

KNUDSEN
Elizabeth Lake Estates
This 5 room and bath bungalow with full basement and stairs to attic is located on 2 nicely landscaped lots with lots of shade. Also a garage. Property is in the pink of condition.

Wenonah Drive
Well located family home of 6 rooms and 1½ baths with fireplace and practically new carpeting. Location which is west side is convenient to schools, churches and shopping center.

Near Webster School
5 room and bath home on 50 ft. lot. Good west side location. Only $8500 with terms.

WM. H. KNUDSEN
REALTOR 244 S. Telegraph Rd.
FE 4-4516 Evenings FE 2-8503

$750 Down Payment
5 room home with part basement, lake privileges. Call for additional information.

In Rochester Proper
2 blocks from main street on paved corner lot. 5 bedroom brick, now being used as two family home. Glassed-in front porch. Full basement. Garage. Shade and more but best of all is price and terms are so reasonable. Even has a fireplace. Let me show you this today.

NORTH END
Modern home on paved street with two large bedrooms. Owner moving to northern Michigan. Walls and ceiling fully insulated. Heating bill last year less than $100. Can be bought for a low price of $8200. Terms.

St. Michael's School
Only one block. One ½-story home with two bedrooms and unfinished attic. Dining room and large eating area in kitchen practically new garage. All newly decorated inside and out. Why not look for yourself today. This is a good value you must see.

IF YOU DO NOT
See anything in our ad to strike your fancy call our office. We have hundreds of listings and pictures to show you. No obligation to look.

LAWRENCE W.
GAYLORD
136 E. Pike St. Open Eves.
FE 4-9584

IMMEDIATE POSSESION
On Either of the Two Remaining 3-Bedroom Homes we have left.
BOTH HAVE:
Plastered Walls
Thick Ceramic Tile
Full Basements
Very Best in Face Brick
Built by
WARD W. ROSS
Builder of Fine Homes
Terms to Suit Your Income
Open Sunday 1 - 6 P.M.
To reach property: Drive out Dixie Highway to Watkins Lake Road, turn left to Baybrook Drive and Model Homes.

WM. A.
KENNEDY
REALTOR
3097 W. Huron FE 4-3569.
Open Evenings till 9
It is Always a Privilege and a Please for Us to Serve You.

For Sale Houses 43

BRAND NEW HOME FOR SALE or rent Rent, $85 month. 2275 Hampton Rd., off Pontiac Lake Rd. DI 1-1162 or call OR 3-9673.

NEW RANCH TYPE HOME, MODern, 3 bedrooms, ½ acre lot. $1250 down. 760 Sebek Rd., off Dryner, Nr. Oxford. Open Sunday 1 to 5 p.m.

3 BEDRM. FURN HOUSE. GAS heat, fenced yard. $75 mo. 2019 Willow Beach, Keego Harbor. UN 3-9207.

Immediate Possession
Real nice 2 bedroom home. Permastone and aluminum siding. Full basement, automatic heat. Lot 100x300. Only 3 miles from Pontiac, Court House. $12,500 price. Easy terms.

Lakefront
Brick too Charming 2-bedroom. Open front basement, brick fireplace, attractive landscaping. Nice breezeway and attached garage. 105 ft. natural sand beach. Lots of shade. Only 10 miles from Pontiac. $5000 down. Or will trade for property in or around Royal Oak, Pontiac, or Birmingham.

LAWRENCE W.
GAYLORD
102 S. Broadway Lake Orion.
MY 2-2821

MULTIPLE LISTING SERVICE
O'NEIL
NORTH END. Priced at $9,100. Just like new, this sharp 2 bedroom home. Lovely living room with entrance closet. Dining ell, large kitchen with ample eating space. Oak floors, plastered walls, handy utility room. Wide 70 ft. yard, all fenced. Easy terms. Call today.

NEW 3 BEDROOM. Lot 100 x 250. Plastered walls, oak floors, full tiled bath. Lovely kitchen with birch cupboards, formica counters. Separate dining room. Full basement with oil furnace. It's a buy at $11,900.

VERY SHARP RANCH STYLE HOME. Large living room, lovely kitchen with dining area. 3 large bedrooms, tiled bath, automatic oil heat. GI resale with approximately $1,300 down. $72 month includes taxes and insurance.

WEST SUBURBAN. 17 ft. living room with entrance closet. Modern kitchen, 2 bedrooms and bath. Utility room, oil space heater. A nice shaded lot. 75 x 125, with lake privileges. Priced at $7,950 with only $1,550 down and payments of $50 per month including taxes and insurance.

NORTH END. 2 bedroom home. Living room, kitchen and utility room. 1½ - car garage, 2 lots. Priced at $7,500 with $1,050 down and $58 per month to include taxes and insurance.

SYLVAN VILLAGE BRICK. Story and one half. Oak floors, plastered walls, ceramic bath. Beautiful shaded and fenced lot. A block from the lake with privileges. Full price $12,250. Terms to right party.

WASHINGTON PARK lovely 3 bedroom home. 20 ft. living room with entrance closet and dining ell. Modern kitchen, good sized bedrooms, ample closets. Plastic tile bath, oak floors, plastered walls, full basement. Oil heat. Beautiful yard with shade trees. Priced at $11,900. Terms.

RAY O'NEIL, Realtor
262 S. Telegraph Rd. Open 9-9
FE 3-7103 FE 5-8775

GILES
$1,075 Full Price
For this house and lot, west of the city. The lot alone is worth the price. There's also a well on the property. See us for terms.

$750 Down
In Waterford Township on a 65 x 165 ft. lot with lake privileges. This 2 bedroom is a good buy. Also a garage. The full price is only $5,750.

Sell or Trade
5 room, 2 bedroom, built in 1954. Automatic oil heat. A good location inside the city. Large lot, near school. $500 down.

GILES REALTY CO.
221 Baldwin Ave. FE 5-6175
After 6: FE 2-7906 or FE 5-5293

Prime Investment 60' x 550' on Dixie
In Drayton Plains. Just south of Williams Lake road. 8 room modern home, 1½ baths, full basement, oil furnace. Ideal for many uses, commercial or manufacturing. Home would make good 2 family. A downright steal at $55 a month.

3-Bedrm. Suburban Only $750 Down
Warm, cozy bungalow, near Woodhull Lake. Just off Sashabaw Rd. Aluminum storms and screens. Fenced yard. Oil heat. Toilet, lavatory & shower. $55 a month—no mortgage charges. —No red tape.

For Colored
456 S. Edith
Nice 4-room modern home. Aluminum siding, fenced lot, paved street. City sewer, water and gas. Good garden spot. All this for only $4,700 with $750 down and $45 per month. This will sell fast—call today.

Giroux-Franks
GENERAL REAL ESTATE
4395 Dixie Hwy. OR 3-9701

OPEN
3 - 5 Sunday
36 Chippewa
4 bedroom home near schools, 28' living room with nat. fireplace, full dining room, TV room, spacious kitchen. Full basement, gas heat, 2-car garage. 50' x 162' site. Directions: Turn off W. Huron at Webster School—watch for signs.

Leslie R. Tripp, Realtor
75 W. Huron Street
FE 5-8161 or FE 4-4278

BLAIR
SILVERCREST
5 rooms, 2 large bedrooms up with full bath. Also full bath down. Hardwood floors, forced air heat, full basement, 1½ lots. $10,500 with reasonable down payment. Immediate possession.

DRAYTON AREA
4 room modern, about 1 yr. old. Hardwood floors, full bath, storms and screens. Utility room, forced air heat. $7,950 with $450 down. Immediate possession.

NORTH SIDE
Modern 5 room bungalow. 2 bedrooms, hardwood floors, plastered walls, tiled bath, tiled recreation room in basement. Oil heat, paved street. Excellent location. $11,500 with low down payment.

GEORGE BLAIR
REALTOR
4536 Dixie Hwy. OR 3-1251
DRAYTON PLAINS
Eves. OR 3-1708

TIZZY by Kate Osann



"George, before I say another word — promise to keep your eyes closed!"

For Sale Houses 43

MUST SELL 5 BDRM. HOUSE, GAS heat, 3 rm. apt. over garage. Rents for $60. Will take good housetrailer towards downpaymt. This is urgent. Must take wife west for health. FE 5-1372. 1049 Durant St.

A
Fairgrove
4 bedroom brick, convenient to downtown. Ideal for rest home. Large living room, fireplace, full basement, gas heat. Garage. $13,900, low down payment.

N
Donelson Park
4 bedroom home in desirable neighborhood. White aluminum siding and the glassed-in front porch make it most attractive. Full basement, gas heat. Donelson and St. Benedict Schools near by. $14,175, convenient terms.

N
Waterford Ranch
3 bedroom brick, 1½ baths, breezeway finished in knotty pine and 2-car garage. Owner transferred. Immediate possession. Public and parochial schools within walking distance. $17,900, reasonable terms.

E
Bloomfield Highlands
There is a great demand for homes in this desirable neighborhood. Many features make this home most attractive. 3 bedrooms, brick construction, fireplace, full basement, recreation room, automatic oil heat. Large landscaped lot, 200 x 300. $21,000, terms.

T
Rochester Area
3 bedroom brick ranch. Large kitchen and living room. Fireplace, baseboard heating, water softener, 2-car garage, lot 135 x 200. School bus 100 feet from front door. $21,500, terms.

T
Lake Frontage
On the north shore of Union Lake, 4 bedroom brick bi-level home. 3 ceramic tile baths, complete GE kitchen with dishwasher, built - in ovens, wall refrigerator, 3 fireplaces, with 2 having built-in rotisseries, finished recreation room with complete bar. Baseboard gas heat. Many distinctive features make this a beautiful lake home.

Roy Annett Inc.
REALTORS
28 E. Huron FEderal 8-0466
Open Evenings and Sunday 1-4

STOUT'S Best Buys Today
ONE OF THE FEW
That we have ever listed where we could park the car in front and tell you to go look and be satisfied that you COULDN'T find anything to criticize. Here's lots of flowers, shade trees, three beautiful bedrooms, ceramic bath, full basement with recreation space. Attached 2½-car garage. This home invites inspection and comparison.

LITTLE CHAMP
Cute and clean, with 2 bedrooms, full basement, just a hop, skip and jump from the Perry St. bus. Close to shopping and schools. Located on a corner lot, on paved street. Total price only $5,950 with $65 a month.

3-BEDROOM RANCH
$900 DOWN will move you into this very charming 3 bedroom ranch home on very nice lot on west side. Frame exterior, fully insulated, paved drive, has carpeting in living room and lovely drapes. Just 3 blocks to school. 14 DAYS POSSESSION. SHOWN BY APPOINTMENT.

THE OPS!
The Only Possible Solution to your housing problem is to buy NOW! See the outstanding three bedroom home today. Two years old, corner lot, secluded subdivision, close to new school. Only $12,000 with $1,000 down.

Edw. M. Stout, Realtor
77 N. Saginaw St. FE 5-8165
Open Eves. 'Till 8:30

FORCED TO SACRIFICE
New, 3 bedroom home with full basement, oak floors, forced air heat, large lot, close to schools, churches and stores. Cash to mortgage. Shown by appointment. FE 5-8368, 248 Briscoe, just off Pontiac Lk. Rd.

For Sale Houses 43

5 RMS. & BATH, 1 ACRE OF land, some fruit, ½ mile from bus, on Joslyn, would take car or truck on down payment. FE 8-6267.

Income Property 43A

M-59 WEST OF PONTIAC
Zoned commercial and directly across from proposed shooping center. 72x190 ft. deep. Setting at the extreme rear of the lot is a brickcrete 2-family home with full basement. Hot water heater and plastered walls. Full price $19,500. LOTS OR HOMES ACCEPTED IN TRADE.
HOLMES - BARTRAM
4392 Dixie Hwy. OR 3-1950

APT. HOUSE CLOSE IN. FREE
Apt for owner, free heat, lights and gas, plus extra cash while paying for itself. New gas furn. wiring and bathrooms. All furniture included. Buy from retiring owner. $1400 required, $65 mo. May consider trade for smaller home. FE 5-3647.

For Sale Lake Prop. 44

50' LAKEFRONT LOT ON SYLVAN lake, FE 8-0805.

80 FT. WIDE WATERFRONT beautiful homesite in Lakewood Village. Only $3450.00, $850.00 Dn. payment. Toady's Special. Apply at 7404 E. Highland Rd. (M59) 10 miles west of Telegraph and Huron St. C. Schuett, Realtor. Phone Empire 3-4197.

BEAUTIFUL HOME SITES OVERlooking Walters Lake, 80x100 ft. Lake privileges. $750. Low down payment. Easy terms. DENNIS O'CONNOR, BROKER
MY 3-0840 MA 5-0682

CASS-COMMERCE RD. BRICK ranch 3 bedrm. Priced for quick sale. Owner FE 4-1162. Now open.

C. SCHUETT OFFERS YOU THE largest selection of lakefront homes and 80 ft. wide homesites in western Oakland County near Northwestern Highway Extension. EZ terms and trades. See today. 5 MODEL HOMES IN LAKEWOOD VILLAGE. Drive 10 miles west of Telegraph on Huron St. C. Schuett, Realtor, 7404 E. Highland Rd. (M59) Phone EM 3-4197.

LAKE FRONT LOT. BETTER BUY now!!!! 76 ft. of excellent lake frontage surrounded by fine homes. Large trees, high lots. $8,000.

RAY O'NEIL, Realtor
262 S. Telegraph Rd. Open 9-9
FE 3-7103 FE 5-8775

Hempstead
7472 MACEDAY LK. RD.
Lovely three bedroom home, overlooking the lake. Two bedrooms up, living room with natural fireplace & picture window, bedroom, 9x15 kitchen with dining area & plenty of cupboards & bath down. Full basement, with ground level entrance, oil heat, elec. water heater. Storms & screens. Carpeting, drapes, plastered walls & oak floors. Newly decorated, inside and out. Only $15,000 with $3,000 down.

MACEDAY SHORES SUBDIVISION
Beautiful lot, 75 x 316 ft. on Maceday Lake. High & dry, partly wooded. Suitable for bi - level home. $6,300 on easy terms.
KENNETH O. HEMPSTEAD
102 E. Huron St. FE 4-8284
Eves. FE 5-0510 FE 2-3971

MODERN HOME, STONY LAKE 13 miles Pontiac. Good well, good schools & churches. Located on park. 1406 Ora Rd. OPEN SUNDAY Oxford. $6,250 with $1,500 Dn. Owner Wright, TExas 4-0861.

SACRIFICE, CANAL LOT, 75x220'. Upper Long Lake, near Square Lake & Middlebelt. Information, phone GReenleaf 4-7631.

4 ROOM MODERN HOUSE ON 9345 Gale Rd., Pontiac Lk. open Sunday.

SALE — LAKE LOT — CASS LAKE —Venice of the Laks Sub. TE 2-8000 (Detroit) Call Sunday between 1 and 6 p.m.

SEVERAL GOOD LAKEFRONT Modern homes.
P. W. DINNAN
66 W. Huron FE 4-2577

WATERFRONT HOME. PRACTIcally new, all modern. At Lotus Lake, $11,000. $2600 down. Balance 4 per cent G.I. mortgage George Marble, 50 W. Glass Rd., Ortonville, Mich. NA 7-3508

For Sale Resort Prop. 44A

HUNTING AND FISHING
Several lake area cottages completely furnished. Excellent fishing and hunting. About 16 miles northeast of West Branch. From $2,800 up with reasonable terms. Write Washburn Resort, Lupton, Mich.

WILLIAMS LAKE FRONT
Year around 4 rooms and bath, lovely community. Fine schools, adjoining wooded lot available. TOwnsend 8-3023

For Sale Lots 46

JOSLYN AVE.
Lovely lot 90 x 300, 9 large Walnut trees, $1,250 cash.
RIDGEWAY
REALTOR
975 Baldwin Ave. FE 4-6203
Open Eves. 'til 9

BY ALL MEANS SEE
The New Addition to Cherokee Hills!
You'll like the secluded, country beauty of its 5-125 ft. wide home sites—planned for today's better homes and the convenience of its close-in location.

Drive out Elizabeth Lake Rd. to Scott Lake Rd. (1 mile west of Telegraph Rd.), turn right on Scott Lake Rd. ¼ mile.

Carl W. Bird, Realtor
503 Community National Bank Bldg.
FE 4-4211 Eves. FE 5-1392

LARGE LOT 80X150', PONTIAC-Watkins Estate. Call FE 7-0831, after 4 p.m.

3 LOTS, 200 FT FRONTAGE. Over 1½ acres. Full price $1695. 10 per cent down. Located near Opdyke Road, on Snellbrook.

Arnold Real Estate
210 S. Telegraph Rd.
FE 5-0676 FE 2-7520

For Sale Acreage 47

3 1-3 ACRES ON TITTABAWASsee River near Gladwin. Excellent hunting and fishing. OR 3-1580.

3 ACRES. QUARTER MILE from city limits on Giddings Rd. FE 3-7221.

TWENTY MIN'S FROM PONTIAC 1 acre lots M-59, trailer may be parked on these lots. Commercial & residential lots and acreage, Highland & Milford area. Richard Steele, Realtor. MU 4-2045. 224 N. Center St., Highland.

1½ to 9 Acres Parcels
Beautiful wooded & rolling land, $1500 to $2500. Four terms.
C. PANGUS, Realtor
Call collect: Ortonville NA 7-2818

CLARKSTON, MICH., 19½ ACRES, large 3 bedroom house, full basement, oil furnace. REpublic 9-6944 or RE 3-7334.

OPPORTUNITY
20 cleared rolling acres good for Black Sweet Cherry & Peach orchard Build one room cottage for week ends and pheasant hunting. Few years you have an income. $1,500. $1.00 down. Owner, A. L. Thompson, Lapeer. Ph. Evenings MO 4-3584.

46 ACRES, NO BUILDINGS. Suchy Realty, Ortonville.

HIGH 10 ACRES, DEEP WELL, power line in, on M87 with $2,000 dn. Call Holly, MElrose 7-5408.

ROCHESTER AREA
15 acres on paved road, $6,500.
50 acres rolling land, Metamora area, $450 per acre.
80 acres, high rolling land, 8 rm. modern house. Metamora area. $17,000
CHARLES MELICK
Branch office 3610 Orion Rd.
MY 3-1200.

NR. LAKE ORION
Beautiful rolling 10 acre building site, $400 per acre. Terms.
½ acre and acre lots, $800 up, very liberal terms.
3 acres, full price, $1000. Terms.
5 Acres, full price, $2000. Terms.
MANY OTHER EXCELLENT BUYS.
Smith-Crawford, Inc.
TWO OFFICES
3390 S. Rochester Rd. OL 1-0002
1598 E. Auburn Rd. OL 6-1226

For Sale Farms 48

15 ACRES LARGE FARMHOUSE, garage and barn $12,500 with $500 dow., at 5 per cent interest. Ortonville. Ph National 7-3017.

FOR FARM AND ACREAGES. see us:
P. W. DINNAN
66 W. Huron St. FE 4-2577

Buy thru Partridge List thru Partridge

FOSTERIA 60 ACRES
Large 7 rm. house on Blacktop road, good basement, barn, tool shed & chicken house. $13,500. Terms.

VACANT LAND
20 acres, no buildings, will divide, terms

RIDGEWAY
REALTOR
975 Baldwin FE 4-6203
Open Eves. 'till 8

SMALL FARM
Would be interested in trading for city property. 42 acres good soil, some timber, 6-rm. house ½ mi. from blacktop road. Barn, corn crib, chicken coup, asking $13,500.
G. L. VAN VLEET
BROKER
OAKLAND 8-1160 OXFORD

FOR FARMS AND ACREAGE
Call Rutledge. OR 3-1111. FE 4-0003.

SMALL FARM. 21 ACRES. GOOD soil. 2 bedrm home. 2 yrs. old. Full basement. Luxaire oil furn. small barn. A steal at $13,500. FE 5-3903. No Sun. calls.

Sale Business Property 49

2 ACTIVE ACRES ON M59, WEST of Pontiac, need Drug Store, Hardware, 5 and 10, Grocery, Motel, Doctor and Dental Offices. Will help finance. Inquire at 7404 E. Highland Rd. (M59) Phone EM 3-4197. C. Schuett, Realtor.

BY OWNER, LEAVING TOWN. Must sell. Excellent business location. 228' frontage on Dixie Hwy. Best offer takes. 2335 Dixie Hwy.

DOWNTOWN
2800 sq. ft. on ground floor plus full basement — can be divided. Ideal for doctors clinic, attorneys offices, insurance, any retail stores, etc. Very close to large city parking lot. $350 per mo. Long lease available. Call Partridge. 1050 W. Huron. FE 4-3581.

COMMERCIAL DEPT.
Needs property in & out of Pontiac.
JERRY E. ADAMS CO.
2536 Dixie Hwy.
Bud King FE 4-4562

Buy Thru Partridge List Thru Partridge

Rent Lease Bus. Prop. 49A

BEAUTY SHOP FOR RENT. AND equipment. OR 3-6688.

DOUBLE STORE, 373-375 AUBURN Ave. A busy shopping center. Good for drug store, variety, wholesale or retail or any business. Heated by gas. Large parking lot in rear. Convenient for loading & unloading. Call FE 3-9414 or FE 2-5219

GAS STATION FOR LEASE. $1,000 to $1,500 capital. Will help finance. Call FE 2-9121

STORE 18 BY 70 EXC. LOCATION. Any business. Heat furn. Large parking lot. $125 per mo. 624 Baldwin FE 2-5203 or FE 4-8335.

For Sale or Exchange 50

2½ ACRES, $6,500. TERMS OR trade. P.O. Box 535.

3 BEDROOM HOME FURNISHED, gas heat, 18 mo. old; will take trailer paid for, for down payment. Ph OLive 1-1351.

5 ROOMS. $3900. TERMS OR trade. P.O. Box 535.

WATERFRONT COTTAGE TERMS or trade. P. O. Box 535.

Business Opportunities 51

Buy Thru Partridge List Thru Partridge

RESTAURANT FOR SALE. FE 3-9718 — 1 to 5 p.m. or FE 4-1044.

Restaurant and Home on Dixie Highway
Many years of successful business in same location. Well-equipped 24 x 50' building. Always a money maker—excellent clientele. Modern 2 bedrm. bungalow on rear of property. Now rented at $65 per mo. Everything goes at $6,500 down. Owner will consider lease & sell fixtures & business at $3,000 down. Be sure to inspect.

Giroux-Franks
GENERAL REAL ESTATE
4395 Dixie Hwy. OR 3-9701
RESTAURANT FOR SALE
FE 3-9718

Business Opportunities 51

Partridge
IS THE "BIRD" TOO SEE
A-1 TRADES
BOWLING ALLEY in Macomb Co. town. Includes deluxe masonry building. Will trade for home.

BOAT LIVERY - MOTEL on popular lake in metropolitan area. Home included. Will take contracts in trade.

TAVERN — HOME on main state highway. Income from restaurant now leased. Beautiful brick building. Will exchange for home.

DAIRY-BAR — MILK DEPOT in center of business district. Processes milk and makes ice cream. Will consider trade.

SUPER MARKET with owner's apt. plus extra income. Corner location in busy town. Trade your home or contract.

APT. — MOTEL on state highway and lake in Oakland Co. 10 units plus owner's home. What have you to trade?

NORTHERN BOWLING ALLEY and restaurant. Terrific business. Building included. Will trade for contracts.

PACKAGE LIQUIR and grocery store with large owner's apartment. Real estate available. Will trade for motel.

US-23 RESORT near E. Tawas. Has 5 units plus owner's home. Trade your home or contracts.

Partridge
Is the "bird" to see
For Businesses thruout Mich.
1050 W. Huron, Pontiac FE 4-3581
Open Eve. 'til 9

HAMBURGER DRIVE IN. IN OPERATION NOW. FOR RENT FIXTURES VERY REASONABLE. 979 OAKLAND.

Commercial
OVER 300 FT.
INCOME
3-FAMILY
Contemporary
3 BDRMS.;
1½ BATHS, BRICK
Sell all or part or will trade. Call for details.

Bateman Kampsen
REALTORS FE 4-0528
377 S. Telegraph Eves. & Sun.

DRIVE IN HAMBURGER. IDEAL PLACE FOR COUPLE. SACRIFICE FOR QUICQ SALE. VERY REASONABLE. 979 OAKLAND.

FOR SALE
IN N. PONTIAC, MICHIGAN ON US-10
A beautiful, white cottage style office bldg., consisting of 4 offices and a kitchen—lavatory. Bldg. 30x44, lot size 90x150, 3 picture windows for Thermopane construction; pine paneled walls, full room height basement; 1320 sq. ft. with interior and exterior entrances; fireplace; many other wonderful features. Pictures available.
J. C. AUSTIN RLTY. CO.
5050 Joy Rd., Detroit 4, Mich.
TExas 4-5900

FOR LEASE: MODERN FUEL oil bulk plant in Walled Lk. vicinity

Swaps 55

2 LINCOLN PORTABLE ARC welders, gasoline driven. One 400 AMPS, one 300 AMP, $300 each. '53 flat truck, $450. '54 dump truck, $500. Call after 6, FE 8-0057.

2 WHEEL TRAILER AND CASH for 2 or 3 H.P. tractor. MA 4-3988.

$1,500 EQUITY IN 2 BDRM HOME, for $500 cash or anything of equal value. MAple 5-4093.

5 RMS. IN KEEGO TRADE FOR housetrailer, or $3,800 cash. FE 4-5289.

'55 CHEVY PICKUP. LIKE NEW for station wagon. EM 3-4501.

7½ CU. FT. KELVINATOR REfrig. $50. FE 8-0653.

LATE MODEL CAR AND CASH FOR YOUR LAND CONTRACT. (WHERE YOU HAVE SOLD PROPERTY). H. J. VAN WELT. Phone OR 3-1385.

'48 INTERNATIONAL PANEL. Swap for farm tractor. 401 W. Huron St., FE 3-4750.

'57 FORD FOR OLDER CAR OR $200 and take over payments. 1400 mi. 5408 Console. OR 3-8295. FE 4-3453

Oxford—Well Located

10 ROOM OLD HOME, IDEAL FOR a large family, or income. Small housetrailer as down payment. OA 8-2626.

CITY OF TROY, LOT 80 BY 110, city water. Sell or trade for land contract or housetrailer. OA 8-3622.

CONTRACTS OR EQUITY FOR small house or building. P.O. Box 2026, Pontiac.

SWAP, BUY OR SELL. CALL Swap Service. CR 1-8561.

GOOD RESTAURANT, TRUCK stop with nice living quarters on busy highway in good hunting area. $7,000 equity. Sell or trade for good 35' housetrailer or will lease. Call after 5, EM 3-0618.

TRADE

ST. MIKE'S

VACANT 3 bedroom home newly decorated inside & out. Owner will accept free and clear small home, acreage or lots. Call for details.

Bateman Kampsen

REALTORS FE 4-0528
377 S. Telegraph Eves. & Sun.

SNOW PLOW

30" blade, mounted on 2-wheel garden tractor, Briggs-Stratton motor. Sell or trade on good outboard motor up to 7½ h.p. OA 8-3339 after 6 p.m.

'39 BUICK 4-DR., GOOD COND. for motor scooter. FE 2-6777.

ELECTROMASTER ELECTRIC stove, 40 in. good cond. Will sell or trade for good gas stove. FE 5-8994.

FOR SALE OR TRADE
40-FT. 1954
PONTIAC CHIEF
2 BEDROOMS
FULL BATH
AWNING
EXCELLENT
CONDITION
WILL TRADE FOR
3-BEDROOM HOME
FE 2-4827

HAVE 75 FT. WIDE LOTS ONLY 2 blocks from Middle Straits Lake, near Commerce Rd. and Green Lake Rd., 6 miles to Pontiac and Lincoln Plant. Will swap or trade for masonry and carpentry labor or materials. What have you? Phone C. Schuett at EM 3-4197.

TRADE IN YOUR OLD MOWER on a new Eclipse power or hand mower. 20 per cent off on all the following: lawn mowers, leaf mulchers for Lawnboy & Eclipse mowers, underground garbage cans, electric fans, trellises, fishing tackle, canister sets, bread boxes, picnic baskets & ice chests. Camp cook stoves, outdoor grills, assortment of odd paint.

BARNES HARDWARE

742 W. Huron
Lots of E-Z Parking

SWAP $4,174 EQUITY IN '56 ABC housetrailer, 10 x 50, will accept smaller trailer free & clear, equity in small house or small down payment & $70 per month. FE 8-0028.

WILL TAKE
Old Rags, Old Bones

Or equity in house or lot in trade for spanking new face brick 3 bedroom home, full basement, oodles of extras, paved streets. Model corner Hospkins & Stanley. E-Z terms. FE 8-6767 & WEbster 3-4200.

WILL TAKE CAR OR HOUSEtrailer for 4 lots in Garden of the Apostles, White Chapel. MY 2-0721.

TRADE, MODERN BUNGALOW on 1½ acres. 1 bedroom, 3-p. bath, living room, kitchen, enclosed porch, basement, oil heat, water heater, new 1½ car garage. Equity $900, owe $4,430 at $62 monthly. Clark Real Estate, FE 4-4813. Ask for Mr. Clark.

WILL TRADE EQUITY IN 2 BEDroom waterfront home for late model station wagon. MAple 5-1532.

WILL TRADE REFRIG. VALUED $200 for good used car. OR 3-8596.

WILL TRADE 1 BRAND NEW Emerson Slim Aire 1 ton air cond. unit, 1 mo. old. Used twice. Have moved to new home, not needed, for 1 driver-type lawn mower & snow plow comb. OL 1-1555.

For Sale Clothing 56

2 WINTER COATS SIZE 12. GOOD cond. Debwood, $10 each. Dresses, size 7 & 8, 50 cents each. 42 Allen. FE 4-8556.

SATIN WEDDING GOWN, 2 bridesmaids gowns, size 10, and hats. Never been worn, $75. FE 5-1225.

LADIES SHOES, SIZE 5½-7, COAT, dresses, size 12. Men's suit, coats. Boys jackets, size 8 and 10. FE 4-0838.

LADIES FUR COATS, ALSO cloth with fur trim, many colors & sizes. Exc. cond. Clean. Misc. items. FE 2-8405.

LIKE NEW LET-OUT MARMOT fur cape, ½ price, $90. Have to see to appreciate. OR 3-6904.

LADIES CLOTHING SIZE 10 TO 14. Also boys clothing. FE 2-5063.

LADIES' WOOL SKIRTS AND dresses, size 12-14. Man's storm coat with fur collar, size 34-36. MA 6-5677

LADIES TAN BOY COAT, SIZE 10. Worn once. Cheap. FE 8-8527.

MAN'S CAR COAT, SIZE 38
LADIES COAT, SIZE 16
GIRLS COAT, SIZE 10
BOYS COAT, SIZE 6

BOYS SWEATERS & PANTS, ODD SIZES, NEVER BEEN USED. MISC. CLOTHING — PRIVATE HOME. REASONABLE. FE 4-2889.

MUSKRAT COAT, FULL LENGTH, size 14. Worn 1 year. Cost $400. FE 4-5396.

PINK POODLE CLOTH WINTER coat, size 9. $10. NEW! Summer tux, size 38-40. Worn once, $25. FE 4-0779 after 4.

RACOON COAT, GOOD COND. $50. ELgin 6-2500 or MAple 5-6661.

WEDDING DRESS, SIZE 10, LESS than 1-3 original price. OR 3-5839.

Scrap & Iron 56A

A-1 PRICES FOR SCRAP CARS & iron. FE 8-8797.

Sale Household Goods 57

1 GE ELECTRIC RANGE, $30; 1 oil space heater, $15; Easy Spin Dryer, $30. 15 Parkdale. FE 4-0280.

2 HOLLYWOOD BEDS, SOFA & drapes to match. Midwest 4-6569.

5 PC. CHROME BREAKFAST SET. Formica top, $20. Bicycle, boy's English racer, almost new, $20. 3 rattan bar stools, revolving top. Like new, $25. MA 6-6779.

SAVE ENERGY, USE WANT ADS! To find a job, place to live or a good used car, see Classified NOW.

2 RED UPHOLSTERED CHAIRS, $30 each; 3 brown shag rugs, 4½ x 6½ ft., $5 each; 2 chairs, $12 each; 2 rattan end tables, $10 each; Heywood Wakefield wheat finish, nest of tables, lamp table, $25 each; New Anniversary clock, $30; new 16-cup percolator urn & hostess set, $30. Mayfair 6-3578.

2-PIECE LIVING ROOM SET. EM 3-0367.

2 BEDS, SPRINGS AND MATtress. Cheap. FE 4-1957.

2 PC. MAPLE BEDRM. OUTFIT. Floor furnace. Laundry tubs. Call after 4. FE 8-1924.

6 YR. CRIB AND MATTRESS, good cond. Convertible heating table. 886 Scott Lk. Rd.

2 PIECE LIVING RM SUITE, $65. Washer, $25. Refrig., $35. Gas stove, $25. 17 in TV, $35. Electric stove, $25. 3 piece bedrm. suite, $45. Studio couch never used, $55. FE 5-2766.

2 PC. GREEN FREIZE LIVING room, Dinete set, Bed with inner springs and mattress, odd couch. Best offer. FE 4-0838.

3 LARGE THROW RUGS, 2 TWIN spreads with drapes & chair to match. MI 6-6848.

6 PC. LIMED OAK JUNIOR DINing rm. suite, $80. FE 4-3875.

3 PC. SECTIONAL LOUNGE chair and ottoman. $75. OR 3-5790.

3 PC. LARGE MOHAIR LIVING room suite, exc. condition. FE 2-2390 or FE 5-1690.

9' KELVINATOR REFRIG., GOOD cond. FE 8-0745.

21" MOTOROLA TV WITH WEAK picture tube, $45. MI 6-4459.

1 PC. LIVING ROOM SUITE. Brand new, davenport & chair, 2 modern step tables, matching coffee table, 2 decorator lamps. All for $99. Pay only $3 weekly. Pearson's Furniture, 42 Orchard Lake Ave.

6 CU. FT. PRIG. WITH FREEZER chest. Phone EM 3-3054.

8 PC. DINING RM. SUITE, TV set, bed, and refrig. OLive 2-2436.

8 PIECE WALNUT DINING RM. suite, 60-in. double drain porcelain sink, chrome swing fixtures. Exc. cond. FE 2-2424.

9x12 WOOL RUG, WINE & GRAY leaf pattern, practically new. $50. FE 2-2920.

9 x 12 RUGS, WOOL PACE, $15.95. Reversible, $16.50. Imported pads, $5.95. Pearson's Furniture, $34.95. Axminster, $49.88. Rug 42 Orchard Lake Ave

14 FT. PLYWOOD BOAT, 1 YR. old, $65. Bendix Auto. Washing machine, MA 4-1395.

17" RCA TV. BLOND END TABles, chest of drawers and misc. FE 8-3788.

25 CU. FT. AMANA FREEZER, good cond. MAple 5-1114.

1956 AMANA FREEZER, UPRIGHT — Large size, FE 8-1706.

21" CROSLEY LOWBOY, EXCEL. cond., $70. Also mahogany corner tables, $25. FE 8-8674 after 5 p.m.

3 CUSHION DAVENPORT. GOOD cond. MI 4-1893.

40 IN. GAS STOVE, KELVINATOR refrig. OR 3-3733.

ANTIQUE MELODEON. GOOD cond., $65. Channel back love seat, $12. FE 2-3271.

AUTOMATIC WASHER
NATIONALLY ADVERTISED
only $149.95 complete
L. A. WAGNER CO.
Phone FE 5-8221

ABC DELUXE AUTO. WASHER & dryer. Exc. cond. Reas. After 5, FE 3-7536.

ABOUT ANYTHING YOU WANT FOR THE HOME CAN BE FOUND AT L&S SALES

A little our of the way, but a lot less to pay. Gas and elec. refrigerators, ranges & water heaters. Fans.
Bathroom fixtures, beds, chests, dressers, vanities and springs and mattresses. Living room suites, occasional chairs, tables, lamps, TV sets, radios, rugs, dining room suites, Dinette sets and many other misc. items. NEW & USED. Visit our trade dept. for real bargains.
USE OUR LAY - AWAY PLAN OR EASY TERMS
UP TO 24 MONTHS TO PAY
We buy, sell or trade. Come out and look around. 2 acres of free parking.
PHONE FE 5-0241
OPEN MON., SAT., 9 TO 6
FRI., 9 TO 9
4 miles E. of Pontiac or 1 mile E. of Auburn Heights on Auburn Rd., M59

AUTOMATIC WASHER AND MAYtag electric dryer. Repossessed. Bal. $2 per week. Kelvinator refrigerator, late model, $95. Fully automatic electric range, valued $389, now $225 terms.
SHICK'S, MY 3-3711

ANTIQUES

Special sale on picture frames, oval walnut, gold leaf, assorted sizes. Refinished curly maple drop leaf table.
Open evenings, Sundays and Wednesday afternoons
32 Pine St., Behind Pontiac Press.

ARE YOU INTERESTED IN MAKing your work day shorter? Are you interested in a cleaner home, clothes and plumbing fixures? Call G. A. Thompson & Sons today about their new All-O-Matic Water softener. The softener that increases in size with the family. It provides soft water by itself. No attention required by the householder. Just add salt twice a year. Your cost is only $349.50 or low monthly payments.
Call FE 2-2939

9x12 Felt Base Rugs $3.95
12x12 LINOLEUM $6.39
BONNY MAID VINYL TILE, 8c
4½ Ft. Wall Tile 25c
RUBBER BASE PAINT, G. $3.75
GUAR. HOUSE PAINT, G. $1.95
Syers, 141 W. Huron. FE 4-3064

ANTIQUE CLOCK WITH MERcury-filled pendulum. FE 2-1160.

AUTO. HOTPOINT WASHING MAchine. $65. MI 6-4459.

BABY CRIB, BRAND NEW, 6-YR. size, $15.95. Also wet-proof innerspring mattresses, $7.95. Pearson's Furniture, 42 Orchard Lk. Ave.

BABY BUGGY. LIKE NEW. Cheap. OR 3-5839.

BEDS, SPRINGS AND MATTRESS. Waldo St. Ph. OR 3-3748.

BENHUR UPRIGHT FREEZER — like new. Reas. Dresser, chest & couch. FE 4-0057.

BEST OFFER ABOVE $90.00. COMplete home furnishings, including refrig., gas range, washing machine etc. Ph. OR 3-8010 or FE 8-0056.

BIG DISCOUNT SALE ON FLOOR samples of air conditioners, refrigerators, and washers. ROY'S REPLACEMENT PARTS 96 Oakland Ave. FE 2-4021

BARGAINS ! ! !

Easy Spin Dry Washer	$29
Frigidaire	$25
Television	$15
Gas Range	$10
Buffet	$ 5
Chest	$ 7
Coil Springs	$4 & up

WE BUY, SELL & EXCHANGE
EVERYTHING FOR THE HOME
OAKLAND FURNITURE
104 S. Saginaw FE 2-5523

BEAUTY REST INNERSPRING mattress practically new. Coil spring. Spinet desk. 6'6" by 9' red rug. Duo Therm space heater. Also marble top table. Call before noon or after 5. 859 Winding Dr., S. Ellz. Lk. Estates.

BEAUTYREST MATTRESS, TWIN size, exc cond. FE 4-8615.

BLOND BEDROOM BRAND NEW. Double dresser, large mirror, bookcase bed and chest, all for $99.50. Buy only $2 weekly, 20 other sets at equal savings. Pearson's Furniture, 42 Orchard Lake Ave.

BRAND NEW ELECTRIC SEWing machine. Forward & reverse. $34.50 full price. $1.25 week. FE 2-0143. Allan's Appl.

BEDROOM SUITES — SLIGHTLY scratched or marred. Newest, modern designs in blond, platinum grey, walnut, choice of panel or bookcase beds. Come in and see these terrific values and compare with al others. Some sets as low as $89.50. Michigan Fluorescent, 393 Orchard Lake Ave.

BUNK BEDS, SPRINGS & MATtresses. Brand new, $39.95 & up. Selection of wrought iron, maple & blond. Pearson's Furniture, 42 Orchard Lake Ave.

COLDSPOT REFRIG. GOOD COND. $60. EM 3-0270.

COMB. RADIO AND PLAYER, ALso FM Radio. FE 5-8755.

COMPLETE MAPLE BUNK BEDS. Good cond. $69. Maytag automatic washer. $40; 7-piece wrought iron dinette, $45; end tables & odd chairs, cheap. Duncan Phyfe table & 4 chairs, like new, $59. FE 5-2766.

CORNER BOOK SHELVES. MAhogany extension table & 4 chairs, single metal bed, day bed, 2 Colonade Posts. 3 N. Shirley St.

CHINA CABINETTE, BLEACHED mahongany, like new, $50. FE 2-2473.

ELECTRIC RANGE, $35; 8 FT. refrigerator, $50; 6 mos. old dryer, $75; dinette set, $30; chest of drawers, $6; double bed, $45; roll-away bed, $20. MY 3-1458.

ELECT. WESTMINSTER CHIME clock, $35. New 24" cut jig saw, $40. EM 3-2249.

FRIGIDAIRE REFRIG., LATE model, freezer across top, only only $124.95. Milk's Appl. MI 6-1300.

FRIGIDAIRE REFRIG. GOOD cond., $35. OR 3-9787.

FRIGIDAIRE ELEC. STOVE, good cond. OR 3-1729.

FREEZER UPRIGHT, ONE OF America's best makes. Freezer and food guaranteed for 5 years, $399.95 value, $279.00. Slightly scratched in transit. Michigan Fluorescent, 393 Orchard Lk. Ave.

FRENCH LIMOGE
Service for 12. Perfect cond. $145. FE 7-9814.

FACTORY REBUILT VACUUM cleaners, all makes, 1 year guarantee, $16.95 up. Thyle Electric 502 N. Johnson, FE 4-5169

GAS DRYER, $50. GOOD COND. Bendix Automatic Washer, $10. MIdwest 6-7351.

GE REFRIGERATOR, BEDROOM suite, dinette set, gas stove, end tables. Beds, springs and mattress, gym set. FE 5-6627.

GE REFRIGERATOR, BEDROOM suite, dinette set, gas stove, end tables. Beds, springs and mattress. Gym set. FE 5-6627.

GOOD, BIG SLAB WOOD, DElivered. FE 5-0415.

KELVINATOR STOVE, EXC. cond., $80. FE 8-3856 Eves.

HOSPITAL BED, GOOD AS NEW, never been used. Antique Chest odd drawers. Over 100 yrs. old. MAple 5-1515.

HOTPOINT AUTOMATIC WASHER, 2 speed cycle, only about 1½ yrs. old, a real buy at $125. Milk's Appl. MI 6-1300.

HOTPOINT ELECTRIC RANGE, 6 burners, 2 ovens, good condition, only $69.95. Milk's Appl. MI 6-1300.

KIRBY VACUUM CLEANER, TAKE over payments. Like new Maytag washer. Used Electro-Chef stove. 1220 Silver Bell Rd. W. Morning or Eves.

KENMORE SEWING MACHINE. Forward & reverse. All modern features, $1.50 wk. FE 2-0143. Allen's Appliance.

KELVINATOR REFRIGERATOR, 7½ cu. ft., moist cold, exc. cond. only $79.95. Milk's Appl. MI 6-1300.

LARGE BROWN MAPLE DINING table. Early American reproduction. 54 inches wide, 2 extra leaves. Exc. cond. A small antique walnut occasional table. MAple 5-8841.

LIVING ROOM LAMPS FROM $3.95. Joseph Furniture. 78 S. Saginaw.

LEATHER BABY BUGGY. BASsinet. Good condition. FE 4-9027.

LIVING RM AND DINING RM furn. 4x6 files, invoice cash register, oil burner, misc. articles. See Saturday & Sunday. EM 3-4451.

MAHOGANY DINING RM. SET. Large table, 6 chairs, buffet & china cabinet, $75. FE 8-8306.

MAPLE LIVING RM. SET, (HEYwood Wakefield) — Like new. Drapes, white with floral design. Chair, wing back, like new. FE 5-7636.

MAHOGANY DROP LEAF TABLE and 4 chairs, also twin beds. 314 Whittemore St.

MATCHING DAVENPORT AND chair, Kelvinator refrigerator, good, cond., $30 for both. 576 Meadow Ave. off South Blvd.

MOVING. MUST SELL A TWO cedar wing sofa, $25. 6 ft. cherry trestle table, $40. Fireplace mirror. Wing chair and a pull up chair, need recovering. MA 5-6278.

NICE RCA TV WITH NEW PICture tube. OR 3-9644.

NEW INNERSPRING MATTRESS, $18.88. Joseph Furniture. 78 S. Saginaw.

NEW BATHINETTE, CAR BED, bassinette & mattress, high chair potty chair, Teeter - Babe. FE 2-4396 or FE 5-6613.

NECCHI SEWING MACHINE, LIKE new with zig zag attachments. Make payments of $6.50 month FE 8-1564, Coronet Appliances.

OIL HEATERS USED, $26 AND up. Schick's, MY 3-3711.

ONE YR. OLD CALORIC GAS range, exc. cond., burner with frame. Best offer takes it. Can be seen at 5 Union Lake Rd., across from Oxbow Grill.

OVER 50 USED TV SETS FROM $14.95 up TV antennas, $9.95.
WALTON TV
515 E. Walton
FE 3-2257

Reconditioned Appliances

Square Maytag washer
Frigidaire elec. range, $34.95
GE refrigerator, exc. cond.
Coldspot refrig., $39.

CRUMP ELECTRIC INC.

3465 Auburn FE 4-3973

PHILGAS 20 GAL. WATER HEATer. Used, good cond. R. B. Munro Elec. Co. 1060 W. Huron.

RCA-TV. GUAR. BARGAIN, $161 Commerce Rd. EM 3-4114.

REBUILT WASHING MACHINES. All makes, Guaranteed. Thyle Electric. 502 N. Johnson. FE 4-5169

SEWING MACHINES REPAIRED and rebuilt. Free home estimate. OR 3-9702.

TWO SEWING MACHINES, treadle and electric, 1 pair new drapes, $7. Vanity dresser, $20. Upholstered chair, $15. Cherry tier & coffee tables. FE 5-1927.

SPEED QUEEN GAS CLOTHES dryer. Kenmore auto. washer. FE 4-3274, after 4 p.m.

SINGER ELECTRIC PORTABLE. Cash price $30. Call Mich. Sewing Center, anytime. FE 2-3337.

SAVE UP TO 40 PER CENT ON all Norge floor sample automatic washers & dryers.
2 yrs to pay or 90 days—same as cash.
WAYNE GABERTS
121 N. Saginaw FE 5-6189

SPEED QUEEN WASHING MAchine, $30. Girl's roller skates & case, size 7½, $15. OR 3-2011.

STOVES, BOUGHT, SOLD, EXchanged. Turner's. 602 Mt. Clemens. FE 2-0801

SOFA. CUSTOM BUILT, LAWSON type, rose self-stripe, 2 cushions. This fine piece of furniture is 5 yrs. old, in exc. cond. 66 in. long. $75. MI 6-4611.

Siegler Oil Heaters

Twice the heat at half the cost. Money back guarantee.
SCHICK'S MY 3-3711

TWO SPACE OIL HEATERS, ONE with blower. Both in very good cond. Call EM 3-0444.

USED TRADE IN DEPT.

Vanity with mirror	$24.50
Gas range	$24.50
Davenport & chair	$29.50
3 pc. sectional	$39.50
Refrigerator	$39.50
6 pc. dining rm. suite	$39.95
Gas hot water heater, 30 gal.	$49.50
Dining rm. table. Haywood-Wakefield, champagne	$69.95

Many other items convenient credit terms.

THOMAS ECONOMY FURNITURE CO.

361 S. Saginaw St.

TRADE-IN DEPT.

Guar. elec. washer	$39.95
Guar. elec. washer	$49.95
Table top electric range	$39.50
5 pc. hardwood dinette	$16.95
Studio couch	$19.95
2 pc. living rm. suite	$19.95
2 pc. living rm. suite	$29.95
Bed-side feeding stands	$ 2.98

WYMAN'S

18 W. Pike FE 4-1122

USED TV. $1995 UP; USED REfrigerators $69.95 up; RCA color TV, $300. Sweet's Radio & Appliance. 422 W. Huron. FE 4-1133.

REPOSSESSED SEWING MAchine. Will sac. for payments of $1.50 a week. Call Michigan Sewing Center. FE 2-3337.

WANTED: APARTMENT SIZE stove, elec. 4-burner. FE 4-1932.

WESTINGHOUSE ELECTRIC range. Clock, timer, fully auto. $75. Coldspot refrig., 11 cu. ft., $2 years old. $200. MUlberry 9-1775

WASHING MACHINE, EASY SPIN dry. Excel. cond. $25. OR 3-5089. Call after 5 p.m.

WING BACK UPHOLSTERED chair and Simmons studio couch FE 2-1016

For Sale Miscellaneous 60

1 COMMERCIAL OIL FURNACE. 160,000 BTU with duct work. Cheap. 3120 Frembes, Drayton. OR 3-2230.

MODEST MAIDENS by Jay Alan



"Jeepers, Daddy, what a day I've had today!"

For Sale Miscellaneous 60

1 O'DELL BLACKTOP SPREADer, practically new. Reas. FE 8-9955. 229 E. Walton Blvd.

2 WHEEL TRAILER WITH 16' bed, $50. 4½ ft. bath tub, $21. $10. '49 Ford, $85. OA 8-2948.

½ BAG CEMENT MIXER, $150; 12 sections steel scaffolding, $150. Quantity of cement blocks. Phone before 12 noon, FE 3-7606.

1-OCA-10 TIMKEN CONVERSION oil burner with controls and Airtrol blower, $50. Also Frigidaire 6 ft Cold Wall refrigerator. Ph. FE 2-9573.

2 SHOP BENCHES, WITH STEEL legs. OL 2-3681.

2 USED WINDOWS, TRUNK AND garden tractor, disc, car radio, cabinet radio 10 B.P., 4 picture tube. FE 5-1927.

$350 WORTH OF AMERICAN FLYer elec. trains, $50. FE 4-2875.

6 ROOM OIL SPACE HEATER. 4781 Palmer, Dearborn, LUzon 2-8394.

6 TON OF STOKER COAL & PONtiac Chief stoker. FE 5-9514 or FE 4-7611.

5' x 6', 9-PANE PICTURE WINdow, reasonable. OL 2-2526.

30 GAL. HOT WATER TANK, GAS heater, coal furnace, thermostat. All for $15. FE 4-4209.

2-55 GAL. FUEL OIL DRUMS. Good cond. 732 Wing St.

350 INTERIOR AND EXTERIOR flush doors, rejects. Almost perfect and almost any size. Some suitable for drawing boards, table tops. 18 & up. 5634 Orchard Lk. Rd. 2nd house S. Walnut Lk Rd. Call before 10 a.m. or after 4 p.m. but before dark, anytime Sat. & Sun.

1-1-1-A REYNOLDS ALUMINUM SIDING. Sell yourself by seeing our expert installations. Youngstown birch and steel kitchens, ornamental iron, alum. and fiberglas awnings. Alum. storms & jalousies. No money down, $5 per month and up. VALLELY'S Auburn & Rochester Rds. Call OL 1-9941 for free estimates.

LIVING ROOM LAMPS FROM $3.95. Joseph Furniture. 78 S. Saginaw.

4 INCH SOIL PIPE 5 FT., $3.89
SAVE PLUMING SUPPLY
172 S. Saginaw FE 5-2100

52 GAL. ELEC. HEATER $79.95
30 Gal. Auto. Gas Heater $54.95
Cab. sinks & fittings $59.50 up
Laundry trays, stand faucets $23.95
SAVE PLUMBING
172 South Saginaw St.

AMATEUR RADIO STATION. Ideal for novice. FE 5-3069.

AUTO. OIL FURNACE WITH CONtrols. $75. OR 3-3610.

AVAILABLE NOW
TAYLOR OVERHEAD STEEL DOORS, FACTORY SECONDS. SIZES 8X7 & 9X7. REASONABLE. G & M CONSTRUCTION CO. 2260 DIXIE HWY. PONTIAC.

'53 IRONWOOD HOUSETRAILER. Good condition. Also '52 Pontiac Catalina, reasonable. FE 8-9060.

6 ROOM OIL SPACE HEATER, 4781 Palmer, Dearborn, LUzon 2-8394.

25 GEESE. '46 HARLEY DAVIDson Motorcycle, model 45, & 5-rm oil space heater. OL 1-6651.

30' EXTENSION LADDER, SMALL air compressor. FE 2-1309.

250 INTERIOR & EXTERIOR Flush doors. Rejects. Almost perfect. Most any size. Some suitable for drawing boards, table tops or room petitions. $3 and up. 5634 Orchard Lk. Rd. 2nd house S. of Walnut Lk. Rd. Call before 10 a.m. After 4 p.m. Before dark. Anytime Sat. or Sun.

ANCHOR FENCES

No money down, FHA approved. FREE ESTIMATES. FE 5-7471.

AFRICAN VIOLETS AND OTHER flowers. We have the newest fluorescent fixtures that are terrific for growing plants indoors. Some are slightly marred $12.95 value, $6.95. Michigan Fluorescent, 393 Orchard Lk. Ave.

ARC WELDER, 300 AMP. HObart, Portable. OR 3-1751

BULLDOZING AND GRADING. Free estimate. FE 4-5950.

BEEF AND PORK — HALF AND quarters. Opdyke Mkt. FE 5-7941.

BEAT THE COLD
INSULATE

100 sq. ft. Economy roll $3.95
75 sq. ft. Med. Thick $3.90
50 sq. ft. Full Thick $3.40
WHILE THEY LAST
2x4x8' New Studs .... 39c ea.
¾" Sheetrock, cash & carry $1.47
½" Sheetrock cash & carry $1.27
90 lb. Roll Roof, all colors $4.70
15 lb. or 30 lb. Felt $3.63
Good Space Heater Gas $65.00
Complete Line of Building Supplies. New and Used Everything bargain priced
Free estimates ABC Loans

SURPLUS LUMBER &

Material Sales Co.
5340 Highland Rd (M59) OR 3-7092

BATHROOM FIXTURES, YOUNGStown kitchen, oil & gas furnaces. Hot water and steam boilers, automatic water heater hardware, electrical supplies. Crock pipe and fittings. Low Bros., and tile, galvanized copper black Paint, and Super Kentone. HEIGHTS SUPPLY 2685 Lapeer Rd. FE 4-5431.

BATTERIES $5.95
192 S. Saginaw FE 8-3796

6 ONE-STORY PORTABLE BUILDings. Four 20x40, 320 Bagley St. One 25x90 L-shaped on cement slab. 320 Bagley St. One 20x80, 43 E. Columbia. For further information, ca: FE 4-2122.

CONVERSION OIL BURNER. AS good as new, $75; also complete set of bathroom fixures. Exc. cond. 760 Joslyn Rd., Lake Orion.

COLEMAN FURNACE, POT TYPE, goo. condition, $100 Laundry tubs, MY 3-1128

CROSLEY 66" DOUBLE SINK, double drain, metal cabinets, like new. $65. OR 3-8529.

CABINET SINK, $39.95; STAINless steel, double sinks, $44.95; bar sinks, $3.95. G. A. Thompson, 80 S. Perry

COAL FURN COMPLETE, BOY'S bike. FE 4-8159

CLOSET DOORS

Slightly damaged steel fold doors. All sizes up to 6' wide. Priced from $5 & up. Beery Door Sales Co. 371 S. Paddock, Pontiac FE 2-0203.

DUO THERM SPACE HEATER, Blower & Thermostat included. Broil-Quik Rotisserie, complete with all attachments & stand. Both cheap & in good cond. Call after 4. OR 3-6989.

DUO THERM HEATER, BLOWER. A-1 cond. FE 5-1757.

DON'T LET RAINY WEATHER, stop outdoor painting, use KOTON, Warwicks 2678 Orchard Lake Rd.

ENGAGEMENT AND WEDDING rings, platinum. Must sell. EMpire 3-3385.

2 WHEEL TRAILER, $85. 131 N. Tilden.

CULVERT PIPE

12" 16 gage corrugated pipe at $2.35 per lineal ft.

Church's, Inc.

102 S. Squirrel Rd. FE 2-0233

DEMING DEEP WELL PUMP & tank. FE 5-2794.

DOME TYPE FURNACE FAN & blower, complete with all electrical equip. New. Original cost, $130, never used. Any reasonable offer. 371 Elizabeth Lake Rd. FE 2-9482.

DEER RIFLE, GIRLS' WHITE skares, size 6½ or trade for boy's size 1. Antique organ, sell or trade for piano of equal value. 16 ft. upright freezer. EM 3-0853.

FUR COAT & DRESSES, SIZE 12-14. Shoes, size 8½. Several pieces of antique furn. Bed springs, ice skates, dishes. FE 5-8453.

FUEL OIL TANKS - 275-GAL. New, $35 delivered including sales tax. We also carry legs, gauges, fill caps, filters & copper tubing at a reasonable price. Schaeffer Tank Co. FE 5-1467.

CHEAP: WRINGER TYPE WASHer, metal bedstead. 89 Home St.

FENCE & GATE, 100 FT. WHITE wirebound, $15; 15 volume American International Encyclopedia, $10. MUlberry 9-1791.

FALL CLEARANCE IN THE FOLlowing:
1 24" Diston chain saw, flr. samp.
1 1000 lb. boat lift
1 Mark 6 5.9 HP. Demo.
1 Mark 20 16 HP A-1 cond.
Priced to sell. Shorty Hook's Pl. 3730-3735 Orchard Lake Rd. FE 3-5260.

FLOOR TYPE FUEL OIL FURnace & tank, cheap. FE 4-5367.

FREE STANDING TOILETS $18.95
21x33 Double Sink $12.95
Washbowls with fittings $11.95
3-pc. bath sets with trim $89.95
3-pc. colored path set with trim $99.95
FACTORY 2nds & Irregulars
SAVE PLUMBING SUPPLY
172 S. Saginaw FE 5-2100

NO. 3 DEMING DEEP WELL pump, 2 pipe for 4" sell with 40 gal. tank, copper pipe, used very little. $125. MU 8-2110.

GAS WATER HEATER, $54.95. Electric water heaters, $79.95. Bath tubs, first grade, $49.95. G. A. Thompson, 80 S. Perry.

GOOD 5X8 2-WHEEL TRAILER tarp and racks. Reasonable. FE 5-5044.

Garage Doors

Berry Steel overhead factory seconds. All sizes and prices. Large selection from $35. and up. A modern door on your garage costs less than you think. Let us give you a free estimate.
371 S. Paddock FE 2-0203

FURNACES

Oil & Gas, installed, duct work, free estimates. Kenyon Heating Service. OR 3-5634.

DOUBLE BURNER DUO-THERM space heater. Almost new. Call FE 7-0831. After 4 p.m.

GUTTER, 5 IN., 260 FT. IN 10 FT. lengths. Very cheap. MI 4-0290.

HOT WATER HEATERS, 30 GAL. gas. New approved for use on Consumers lines. $98.50 and $119.50 values. $49.50 and $59.50. These are slightly marred. Also electric, oil and bottled gas heaters at terrific values. Michigan Fluorescent, 393 Orchard Lk. Ave.

HEATING EQUIPMENT

Used oil furnaces, oil burners, floor furnaces, stokers and space heater. Wayne Heating Co. Rochester. OL 2-0211.

INTERNATIONAL TRAILER heater. Used 1 month, $60. Stevens pump gun 16 gauge, $45. 4381 Dixie Hwy Drayton Plains.

JACUSSI DEEP WELL PUMP, 2 h.p. motor. MI 6-0024.

JET WATER PUMPS $69.95 G. A. Thompson 80 S. Perry.

KITCHEN WALL CABINETS, base cabinets, broom closets. We have a number in all sizes that are slightly marred at extraordinary values. Michigan Fluorescent, 393 Orchard Lk. Ave.

LARGE DOUBLE CONSTRUCTED building 60' long, $300 per year. FE 4-2898.

LUXAIRE VAPORIZING OIL furnace. Good cond. Reas. And Stokel stoker. FE 5-3005.

LARGE OIL SPACE HEATER, $45. Large sofa, $20. Surface plate, 12x18", $40. Fur coat, size 42, $40. FE 2-4107.

LUXAIRE FURNACES

Installed. Fair prices Kenyon Heating Service. OR 3-5634.

LIVING ROOM LAMPS FROM $3.95. Joseph Furniture. 78 S. Saginaw.

LARGE SELECTION OF USED shotguns & rifles. Ben's Loan Office, 4 Patterson.

MASONRY PAINTS

For Waterproofing & decorating
Bondex in White & Colors
5 lb box $1.65; 25 lb. pail, $7.50
Truscon Tile Wall in 8 colors
Rubber Base Concrete Floor Paint
Rubber Base paint for walls
Reardons Quick Plug for leaks
Other special waterproofings

BLAYLOCK

COAL & BUILDING SUPPLY CO.
81 Orchard Lake Ave. FE 3-7101

MEYERS DEEP WELL PUMP & tank, $80. 1947 Woodland. FE 2-9020.

NEW INNERSPRING MATTRESS, $18.88. Joseph Furniture. 78 S. Saginaw.

NEW GALVANIZED PIPE
¼ in. 21-ft lengths 13½c ft.
¾ in. 21-ft lengths 17½c ft.
SAVE PLUMBING SUPPLY
172 S. Saginaw FE 5-2100

ONE GALLON JUGS, IN CARTONS, for sale, call FE 4-4462 ask for Mr. Ferguson

PIPE CUTTERS, DIES, TAPS, holders & wrenches. Other tools. FE 5-2114.

PLYWOOD SPECIALS
CASH AND CARRY PRICES

¼ birch 4x8. Good 2 sides .. $16.00
¼ fir 4x8 good 1 side, ... 7.95
⅜ fir exterior 8.14
¾ Plyscord 4.99

Call us on other plywoods. Interior and exterior doors.

Pontiac Plywood Co.

1488 Baldwin Ave. FE 2-2543

SPECIAL

25 per cent discount on discontinued colors of Berry Bros. house paint. Most colors except white. Also Rev.-satin. Super Kem-tone and Kem-glo. Oakland Fuel & Paint, 436 Orchard Lake Ave. FE 5-6159.

ROMEX 250 COIL AT 3½c PER Ft. Wall boxes for duplex plugs, 28c. Main & range fuse boxes, $8.95. G. A. Thompson, 80 S. Perry

2 WOOD GARAGE DOORS, 7 FT. 4 in. by 8 ft. 8 in. incl. all hardware. FE 2-7799.

For Sale Miscellaneous 60

SAVE ON GUTTER. WARWICKS, 2678 Orchard Lake Rd.

SPACE HEATER, & TANK, $65. FE 5-2650.

For Sale Housetrailers 78

Detroiter - Pontiac Chief Colorama in 1958

THE 1958 DETROITER DELUXE URBAN NOW ON DISPLAY. FLOWER FRESH COLORED KITCHEN AND BATHROOM. FOR '58—AT NO EXTRA COST. Complete line of 8 and 10 wides. REMEMBER—HUTCHINSON TOPS THEM ALL ON TRADE - IN Also a large selection of late model trade-ins. Stop and shop at the big lot.

BOB HUTCHINSON MOBILE HOMES SALES INC.
4301 Dixie Highway
Drayton Plains OR 3-1202
Open 7 days a week

WE ARE SOLD OUT OF USED trailers. Wee need your trailer. We will sell it for 10 per cent on our lot. Holly Marine Coach Sales 15210 N Holly Rd. Holly MElrose 4-6771

OXFORD TRAILER SALES

SPECIAL

FALL CLEARANCE SALE
Palace 1953—2 bedrm. 33 ft. $1,795.
Spartan 1952—2 bedrm. 35 ft. $2,595.
Palace 1952—2 bedrm. 36 ft. $2,295.
General 1956—2 bedrm. 44 ft. $2,995.
Palace 1954—1 bedrm. 29 ft. $1,995.
Pontiac 1950—1 bedrm. 27 ft. $1,595.
Sportscraft 1950—1 bedrm. 24 ft. $1,195.
Skyline 1950—1 bedrm. 21 ft. $1,095.
Skyline 1950—1 bedrm. 21 ft. $1,295.
Mercury '52—1 bedrm. 29 ft. $1,595.
Holly 1957—1 bedrm. 20 ft. $1,695.
Richardson 1958—2 bedrm. 35 ft. $2,995.
Richardson 1958—1 bedrm. 29 ft. $2,795.
General 1957 — 2 bedrm. 46 ft., $3,795.
Pontiac 1954—1 bedrm. 40 ft. $3,795.

These above trailers are all 8 wide, all metal, all modern. Can be purchased with $100 to $700 dn. Easy terms.

See the newest in the Princes Zimmer—48 ft., 10 wide. Balcony kitchen, featuring deluxe colored kitchen appliances, rheostatically controlled lightning, accoustical I-beam ceiling in living rm., carpeted living room, brass clock, lined full length drapes on 1-inch brass rods. Mod. flush fireplace with brass andirons. Extra spacious home sized bath, twin lavatories. New design in sliding door styling. (Butterflies). Polished black walnut feature paneling. Many other features too numerous to mention. We have to say that this Zimmer Princes is the finest of them all. See it today. Priced at $9,250. Special, only for the next few days at $7,995.

SPECIAL ON 10 WIDES
Gardner 1958—2 bedrm. 41 ft., $4,595.
Gardner 1958—2 bedrm. 47 ft. FK. $5,995.
Mich.-Arrow 1958—2 bedrm. 47 ft. FK. $4,995.
Richardson 1958—2 bedrm. 45 ft. $4,595.
General 1957—2 bedrm. 46 ft. $4,995

TRAVELING TRAILERS
Holly 1958—20 ft., $1,795.
Holly 1958—17 ft., $1,495.
2 Generals 1957—17 ft. $995.
2 Tour-Homes 1957—14½ ft. $995.
Alma 1947—18 ft. $295.
1 Pontiac Chief 1950—27 ft. $495.
This feature sale will last only a few days. MY 2-0721. 1 mile S. of Lake Orion on M24.

TRAILER EXCHANGE
MOBIL HOMES
SINCE 1932
Authorized sales & service for ANDERSON CADILLAC, PALACE & PRAIRIE SCHOONER
38 models. 8 & 10' wides, from 29' to 50' to choose from. '58 models now on display. 1 & 2 bedroom used trailers, reconditioned & refurnished, like new, available on rental plan. Very little down immediate possession, pay as you go.

BOTTLE GAS
PART & SUPPLIES
60 S. Telegraph FE 2-3200
Sales Lot 'til 8 and Sun. P.M.
Parts Serv. til 6—Closed Sun.

SPORTSMAN TRAILER. SLEEPS 3. Good for hunting & fishing. Gas plate, ice box, 2-wheel frame. Sacrifice. FE 5-6042.

SPORTSMEN & HUNTERS, GET ready for that season coming up. We have several good sound trailers, some with toilets that will make completely furnished units. For your vacation, hunting or fishing quarters. No reasonable deal refused. Can be financed & pay as you enjoy them. TRAILER EXCHANGE
60 S. Telegraph Rd. FE 2-3200

Rent Trailer Space 79

AUBURN HEIGHTS MOBILE VILlage. New, ½ mile SE of Pontiac, 170 N. Opdyke. FE 5-6519.

PARK AT PARKHURST
Where living is a vacation — 72 lovely acres includes a private lake with good swimming, good schools, club house & tornado shelter. Only 15 minutes to Pontiac. Also trailer sales. Base rate $20. Phone MYrtle 3-4611.

MOBILHOME ESTATES, MODERN lake front & playground. EM 3-2661.

OXFORD MOBILE MANOR. 2 MI east of Oxford at 1040 Lakeville Rd Tornado shelter — 40x80 ft lots, sidewalks — 16x40 cement patios—35' streets, etc. For those who want the best. OA 8-3022 or MY 2-0721

TRAILER SPACE TO RENT. Large clean lot Modern Robin's Mobile Village. 3300 Elisabeth Lake Rd.

Auto Accessories 80

'55 BUICK ENGINE, NEW. MA 5-1353.

Auto Glass Specialists

Safety glass for all cars & trucks All work guaranteed. Insurance claims honored. Mrs. Jack Prasil. Safety Auto Glass Co., 122 Oakland. FE 4-7066

For Sale Tires 80A

STANDARD BRAND NEW TIRES. Traded in on General Safety tires. Up to 50 per cent off. Black or whitewalls.

ED. WILLIAMS
451 S. Saginaw at Raeburn

TWO '47 CHEVROLET WHEELS & 3 tires. Like new. $6 each. FE 4-6019, 14 S. Roselawn.

WE BUY AND SELL GOOD USED tires, $3.50 up, also whitewalls. STATE TIRE SALES
903 S. Saginaw FE 4-0681

Auto Service 81

CRANKSHAFT GRINDING IN THE car. Cylinders rebored. Buck Machine Shop. 53 Hood. Phone FE 2-3563.

Sale Motor Scooters 82

DYNACYCLE MOTOR BIKE. OR 3-9720.

For Sale Motorcycles 83

'55 TRIUMPH, 650 CC. FE 4-3152

'57 ZUNDAPP MOTORCYCLE. SUper Saber, 250cc, 92 Washington St. FE 5-5770.

FOR PARTS AND SERVICE ON your Harley Davidson see Harley Davidson Sales Co., 372 South Saginaw.

For Sale Bicycles 84

BOY'S 26" BIKE. MEN'S ROLLER skates, size 7, like new. FE 2-1160.

BOY'S 20" SCHWINN BICYCLE. Good cond. $15. MI 6-2180.

Boats & Accessories 85

14' PLYWOOD ROWBOAT AND oars. $45. FE 4-0370.

14 FT. WOLVERINE BT. WITH 40 HP Merc. electric. Windshield, radio, spotlight, running lights, etc Icl. trailer & cover EM 3-5971.

14 FT. WOLVERINE MOLDED plywood. Super deluxe. 55 Mercury Electric. Fully equipped. Plus extras. Need cash. Will sacrifice for ridiculously low price. FE 5-2421.

14' DUNPHY STEERING CONtrols. Cover. Good cond. FE 8-1448

14' CEDAR STRIP RUNABOUT. 10 h.p. motor, Master Craft trailer. $450. EM 3-2534.

12' WOLVERINE WITH STEERING wheel & top deck, $75. Jim. EM 3-0881.

14 FT. CHRIS CRAFT, FIBERGLAS bottom. 7½ h.p. motor & carrier. Licensed trailer & oars. Cash or terms. $375. Pvt. party. FE 2-2920.

17' CHRIS CRAFT, '56 CUSTOM Sportsman, 95 h.p. Must sell. Leaving state. FE 4-1162.

14' & 16 FT. FLAT BOTTOM ROWboats, $30 each. Thomas Boat Livery, foot of Rosso Hwy Mt. Clemens. Next door to Jet Bar.

14 - FT. MOLDED PLYWOOD Whirlwind. 30 h.p. 1956 Mercury motor. Trailer with transit support. Skis, surfboard & access. Can be seen at City Collision, $700. FE 5-2146.

16 FT. NILES CRAFT MOLDED mahogany speedboat. Fully equipped. Windshield, steering wheel, controls, trailer. 25 h.p. Johnson electric motor, Call OAkland 3-1160.

30 PER CENT OFF. BOATS, MOTORS, TRAILERS, SKI EQUIPMENT & MANY MARINE ACCESSORIES. MUST MAKE ROOM FOR '58 MODELS. INLAND LAKES SALES
1425 W. Huron FE 4-7121 FE 2-6122

BIG DISCOUNT ON EVINRUDE motors & aluminum boats. Tony's Marine Service, 2695 Orchard Lake Ave., Keego Harbor.

BOATS AND EVINRUDE MOTORS. New and used. Prices reduced on all models. Terms. We trade. Kelly's Hardware, 3994 Auburn at Adams. Auburn Heights. FE 2-8811.

JOHNSON MOTORS
Boats, trailers supplies, everything for the boat. We are distributors for Foote Industries. Boat winches, hold downs & hitches. Dealers inquiries invited. Owen's Marine supplies. 396 Orchard Lk. Ave. FE 2-8020

LIGHTNING SAILBOAT, CHEAP. Exc. cond. May be seen at 2820 Pine Lake Rd. at Pine Lake.

JOHNSON MOTORS
Boats — trailers — accessories. Everything for the boat. Owen's Marine Supplies. 396 Orchard Lk. Ave. FE 2-8020.

Transportation Offered 87

FLY 4-ENGINE AIRLINER TO California, $80; Hawaii, $99.10; St. Petersburg, $43; Tampa, $43; Miami, $46. Ferry Service Inc. OR 3-1284.

TRUCK GOING NORTH PART load Either way. FE 5-6806.

Wanted Used Cars 88

A-1 PRICES, LATE MODEL wrecks. $20 for junked cars. OR 3-6015.

AS MUCH AS $50 FOR JUNK AND cheap cars FE 3-2066 days or eves

Always Ready to Buy
Junked and used cars. Top $$ paid.
BAGLEY AUTO PARTS
FE 5-9219 179 BAGLEY ST

Bud Shelton Motor Sales
Pays top dollar on late models.
Cor. Auburn & E. Blvd. FE 8-8683.

CASH
Waiting for your 1950 thru 1953 Auto. Top dollar paid.
AUBURN MOTORS
Corner Pike & E. Blvd. FE 3-7471

HIGH DOLLAR
for junk cars or trucks. EM 3-0101.

PONTIAC AUTO BROKERS
Let us sell your car, '55 or '56 Wtd. clean older cars to buy.
1260 N. Perry St. FE 4-9100

CASH
AVERILL'S NEED CARS
Shop it, then bring it here for top dollars.
2020 DIXIE HWY.
FE 2-9878 FE 4-6896

THE HIGH DOLLAR
For high grade used cars. We need them. Drive the extra miles it will pay you well. 4540 Dixie Hwy.
H. J. VAN WELT
OR 3-1386

See M & M Motor Sales
for top dollar on late model cars.
627 Dixie Hwy OR 3-1003

WE BUY CARE IN ANY CONDItion. FE 8-9157.

WE TRADE
UP OR DOWN
1951 to 1957 Models
or
We Pay You
CASH FOR YOUR CAR
HASKINS
CHEVROLET
"THE WORKING MAN'S FRIEND"
"Oakland County's Fastest Growing Dealer"
6751 Dixie Highway at M15
CLARKSTON
MA 5-5071 Open Nights 'til 9

WE PAY
TOP DOLLAR
FOR CLEAN USED CARS & TRUCKS
Matthews-Hargreaves
211 S. SAGINAW FE 4-4546

Used Truck Parts 89A

USED TRUCK PARTS
ALL MAKES AND MODELS
HEIGHTS MOTOR SALES
2635 Auburn Ave FE 4-6632

For Sale Trucks 90

2 TRUCKS '49 FORD ¾ TON stake, & '49 G.M.C. ½ ton. FE 8-8797.

'53 DUMP TRUCK, GOOD CONDItion, $600 Call OR 3-7318 after 5.

DUMP TRUCK WITH JOB & WILL take car in trade. 3900 Baldwin.

1953 ½ TON PICKUP, $475. A-1 shape. FE 5-2766.

'49 CHEV. PANEL, EVES. 135 LEGrande.

1954 G M C ½ TON PICK—UP, hydra very good cond. Ob 6-2561.

'52 CHEVROLET 2-TON WITH stake bed OR 3-2406.

1952 4-TON DODGE TRACTOR AND 1953 32-foot tandem trailmobile flat trailer. Good condition, $3500. Call OR 3-1064

GMC
RETAIL BRANCH
OAKLAND AT CASS
1952 FORD 12' STAKE
1953 GMC PICKUP
1955 GMC DIESEL TRACTOR

1954 INTERNATIONAL PICKUP. Exc. cond. Tires, battery, engine body & box. Very clean. Will sell on easy terms. No further use for same. FE 5-8485 days. Eves. FE 4-2909. Price $525.

DUMP BODY AND HOIST, 5 TO 7 yds. cap For information call FE 5-9219.

'51 DODGE PICKUP, MOTOR & tires, A-1 $295 Masurek Motor Sale, 809 Woodward. FE 5-6141.

SHORT DOUBLE GRAVEL TRAIN. 1954 Ford F-8 truck, 1951 Trailmobile trailer, 945 Emerson.

1955 FORD, CUSTOM ½ TON pickup, Radio & heater. Like new. Never used commercially. Must be sold. No reas. offer refused. OR 3-7843.

1939 FORD ¾ TON STAKE. EXC. cond. Pontiac Auto Brokers, 1260 N. Perry FE 4-9100.

USED '54 FORD ¾ TON 4-SPEED transmition. $550. 1243 Baldwin.

1955
FORD
V-8, ½-TON PICKUP
$650
LARRY JEROME
ROCHESTER FORD DEALER
OL 1-9711

1946 GM WRECKER. 4795 DIXIE Highway.

1952 STUDEBAKER, 1½ TON truck. With hydraulic 6 yd. box. Good cond. Price, $575. EM 3-8022.

SLICES OF HAM



9-18

AP Newsfeatures

For Sale Cars 91

New Pontiacs at Demo Prices

'56 FORD VIC. $1395
'54 FORD CLUB COUPE .... $ 754
'53 KAISER ..... $ 595
'52 BUICK SUPER CONV. .. $ 495

MANY OTHER TRANSPORTATION SPECIALS UNDER $500.

Russ Johnson Mtr. Sales
51 N. Broadway MY 2-3871
Lake Orion

1953 BUICK 2-DOOR, RADIO, heater, dynaflow. A wonderful second car for the money. Our stock No. 3874.

$686

NORTH CHEVROLET
MI 4-2735
1000 S. Woodward Birmingham

'48 CHEVY CLUB COUPE. GOOD cond. $100. FE 2-6898.

'54 CHEVY 210, 4 DR. LOTS OF extras. FE 5-9735.

DODGE '57 DEMOS & OFFICIAL' cars. Pay off balance to bank is the full price. CARKNER DODGE SALES, 44053 Van Dyke, Utica.

BUICK SPECIAL EXC. COND. RAdio & heater & whitewalls. Must be seen to appreciate. Reas, FE 5-4729.

'51 BUICK CONVERTIBLE WITH '52 engine. Good cond. $175. 2171 Willhite. OR 3-5365.

DODGE '57 DEMOS & OFFICIAL' cars. Pay off balance to bank is the full price. CARKNER DODGE SALES, 44053 Van Dyke, Utica.

'52 OLDS, FULLY EQUIPPED. Really sharp. Reasonably priced. MU 4-8155. Tom Bohr, Inc.

CLARKSTON
Motor Sales
Chrysler - Plymouth
Demonstrator priced — New 1957 Chrysler Saratoga hardtop 2-dr., light package, oil filter, custom steering wheel, wheel covers, white walls, radio, custom heater, power steering & brakes, stone shield, dual head lights, padded dash, push button Torque Flite. Only $3,298 plus state tax and license.
TRANSPORTATION SPECIALS
Open Evenings—Please Phone MAple 5-5141
32 S. MAIN ST., CLARKSTON

1954 CHEVY BEL AIR 2 DR. 8775. FE 5-0178.

'56 CHEVROLET HARDTOP. POWerglide, Power brakes, loaded with access. 16,000 miles. Call after 5:30 FE 8-1502.

'55 CHEVY CONVERTIBLE. POWer brakes, power pac. Powerglide. R & H. W.W. $1,450. FE 8-8306.

CHEVY CL. CPE. CLEAN. LEADed in. 197 S. Johnson.

'53 CHEVY 2 DR. LIGHT BLUE, good cond. New tires, fully equipped. MA 5-1017 after 3 p.m.

'55 CHEVY CONVERT. BLACK. WSW. Like new. $1,400. FE 4-7263.

'53 CHEVY 210 4 DR. POWERglide, R & H. FE 2-1562 after 6.

BUD SHELTON OFFERS

'56 Chev. Convertible $1,795
'55 Buick Special HT $1,695
'56 Chev Bel Air 2 dr $1,695
'55 Pontiac Starchief Cat $1,595
'55 Pontiac 870 Cat $1,495
'55 Buicks Special 2 dr $1,495
'56 Ford Custom 2 dr $1,495
'55 Mercury Monterey HT $1,395
'54 Buick Century HT $1,295
'55 Ford, Customline, 2 dr. .. $1,195
'54 Pontiac Starchief, 4 dr .. $1,095
'54 Mercury HT $1,095
'55 Chev. 210, 2 dr. $1,045
'52 Ford 8, 4 dr. ..... $ 595
'51 Buick Special 4 dr. .... $ 395
'51 Nash, 4 dr. ..... $ 295
'51 Pontiac 8, 2 dr. ..... $ 295
'51 Chev. 4 dr. ..... $ 145
'48 Pontiac Sedan ..... $ 100

Bud Shelton Motor Sales
Auburn at E. Blvd. FE 8-9683

1954 BEL AIR CHEVROLET 2 DR. Standard shift, good condition. One owner. Make offer. PLateau 2-2676.

1955 CHEVROLET 2-DOOR, 2 tone blue. Our stock No. 3815B. $200 or your old car down.

$798

9 more to pick from.

NORTH CHEVROLET
MI 4-2735
1000 S. Woodward Birmingham

1957 CHEVROLET STATION WAGon, power steering, radio and heater. Two tone paint with matching leather interior. V-8 motor with low mileage. Phone OR 3-7665 after 6.

50 CHEVY CLEAN, $125. 2 wheel trailer, $25. MY 2-6201.

AAA QUALITY
6 Months Guarantee
R. & R. Motors
Chrysler - Plymouth
'56 Chrysler. Full power $1995
'55 DeSoto Like new. $1495
'55 Olds 4 dr. hardtop $1545
'56 Chevy V-8 Sta. Wagon ... $1825
'55 Plymouth V-8. 2 to choose from ..... $ 995
'56 Plymouth V-8 4 dr. $1195
'54 Pontiac 4 dr. 8 pass wagon $ 875
'54 Pontiac 4 dr. Clean .... $ 775
'52 Buick. Full power. Sharp! $ 595
'53 Packard. OD. Sharp! .... $ 475
'53 Chevy 4 dr. ..... $ 450
'52 Pontiac 8 $25 down. ..... $ 195
'51 Plymouth Sharp. 2 extra tires ..... $ 295
'50 Plymouth. Runs good .... $ 125
'49 Ford V-8. $10 down .... $ 95

OPEN EVENINGS
724 Oakland Ave. FE 8-6801

For Sale Cars 91

Pontiac Auto Brokers

'56 Olds 98, full power, new .. $2495
'55 Buick Century Hardtop .. $1645
'56 Fairlane FOM nice $1395
'54 Caribbean Convertible $1095
'54 Chev. H.T., P.G., Sharp ... $1095
'55 Dodge Coronet 2 dr. 6 .... $995
'52 Mercury 4 dr. FOM $595
'52 Rambler hardtop R&H $495
'52 Packard 300 Ultramatic ... $495
'51 Mercury Sharp $495
'51 Pontiac, R&H $445
'51 Ford 2 dr. FOM $395
Ford stake truck $195
'50 Mercury, runs good $145

PONTIAC AUTO BROKERS
1260 N. Perry St. FE 4-9100

'50 CHEV R&H, NO MONEY DN. Assume payments of $8.66 month. Call Credit Mgr. Mr. Parks. Midwest 4-7500. Harold Turner Ford.

'56 CHEVY, 4-DR. BEL AIR HARDtop, V-8. Power Pack, Power Glide. Turquoise and ivory. Best offer. 104 W. Rutgers.

DODGE '57 DEMOS & OFFICIALS' cars. Pay off balance to bank is the full price. CARKNER DODGE SALES, 44053 Van Dyke, Utica.

NEW '57 DODGE CLUB SEDAN. $1,888. Old car or $188 down. $14.44 per week. McNeal's, 635 S. Woodward, B'ham. MI 4-2042.

CHEV. 1956 BEL AIR 4 DR. HT. Fully equipped. Clean as a pin. Pvt. owner, 927 N. Perry. FE 4-7420

1951 CHEV R&H. NO MONEY down. Assume payments of $11.46 month Call Credit Mgr. Mr. Parks. Midwest 4-7500. Harold Turner Ford.

PVT. OWNER, '55 CHEV. 4 DR. powerglide. BelAir., 2 tone, white walls, R&H, spot light, very clean. MA 6-6233.

'52 CHEVY. $300, GOOD COND. FE 5-4239 after 6.

'54 CHEV. BEL AIR CONV. Standard trans. Sharp. EM 3-0081.

'48 CHEV., CLEAN CAR, GOOD for high school boy. EM 3-4428.

'47 CHRYSLER. GOOD RUNNING cond. $50 Call FE 4-0461 before 11 a.m. or after 9:30 p.m. Anytime Sat. or Sun.

DODGE '57 DEMOS & OFFICIALS' cars. Pay off balance to bank is the full price. CARKNER DODGE SALES, 44053 Van Dyke, Utica.

'49 DODGE ROADSTER, MUST sell immediately, take over payments. Call FE 7-9924 after 4 p.m.

DODGE '57 DEMOS & OFFICIALS' cars. Pay off balance to bank is the full price. CARKNER DODGE SALES, 44053 Van Dyke, Utica.

DODGE '57 DEMOS & OFFICIALS' cars. Pay off balance to bank is the full price. CARKNER DODGE SALES, 44053 Van Dyke, Utica.

DODGE '57 DEMOS & OFFICIALS' cars. Pay off balance to bank is the full price. CARKNER DODGE SALES, 44053 Van Dyke, Utica.

1954 DODGE 4 DR. LIKE NEW, inside & out. $745. FE 4-3164.

'53 DODGE, 4 DR. SEDAN. HYdra. R & H Defrosters, windshield washer & all good tires. $575. FE 2-3734.

$5 DOWN
'54 Chev 4 dr, 210, .. $77.24 month
'53 Ford, 2 dr ..... $77.24 month
'52 Buick Hardtop .... $27.24 month
'53 Pontiac, 4 dr. R & H, Hydra. ..... $27.24 month
'53 Nash Rambler Station Wagon ..... $27.24 month

LUCKY AUTO SALES
193 S. Saginaw St.
FE 4-2214 FE 4-1006

1951 NASH RAMBLER, NO MONEY down. Assume payments of $19.76 month. Call Credit Mgr. Mr. Parks. Midwest 4-7500. Harold Turner Ford.

SHOP SUNDAY
BUY MONDAY
AT
232 S. SAGINAW
RIEMENSCHNEIDER ENGLEHART

1955 FORD FORDOR, RADIO, heater sparkling white paint. Your car may make down payment. Our stock No. 3822.

$898

NORTH CHEVROLET
MI 4-2735
1000 S. Woodward, Birmingham

1952 FORD CUSTOM 8 CYL, R&H, overdrive. No money down. Assume payments of $19.76 month. Call Credit Mgr. Mr. Parks. Midwest 4-7500. Harold Turner Ford.

'53 FORD 2 DR & '55 OLDS 88 Holiday sedan. Original owner. 3 N. Shirley.

1957 FORD FAIRLANE 500, 4 DR. hardtop Fordomatic, R & H. Executive's car. Call evenings OL 1-0916.

'56 FORD FAIRLANE, 4 DR. FOM, R & H. White walls. Will accept older car or pickup on trade. MY 3-1324 after 6 p.m.

'49 FORD 2 DR. R & H. OVERdrive. Good transportation. Best offer. OR 3-5989.

FALL FESTIVAL
OF BARGAINS
'57 Chevy P.G. 2-door
'57 Chevy 4-door P.G. wagon.
'57 Chevy Bel Air P.G. 4-door
'55 Plymouth 2-door, R & H.
'55 Chevy Bel Air 2-door. P.G.
'55 Ford V-8 tudor.
'55 Chevy V-8 4-door wagon.
'55 Buick Special sedan.
'53 Pontiac Hydra. 2-door.
'52 Buick Super sedan.
'53 Hudson Jet Hydra sedan.
'53 Henry J. 2-door.
'52 Chevy sedan.
'50 Olds Hydra. sedan.

MANY MORE TO CHOOSE FROM
JUST YOUR CAR DOWN
IMMEDIATE DELIVERY
FOR A BETTER DEAL
BETTER SEE
HASKINS
CHEVROLET
"THE WORKING MAN'S FRIEND"
Oakland County's Fastest Growing Dealer"
CLARKSTON
6751 Dixie Highway at M15
MA 5-5071 Open Nights 'til 9

For Sale Cars 91

THUNDERBIRD, 1955 STANDARD transmission. Convertible. Clean. 929 Sherbrook Rd., Commerce Lk. Home after 6:30 p.m. or all day Sat. & Sun. EMpire 3-3286.

'51 FORD VIC. CLEAN. FULL price $295. E & E Motors, FE 5-2740.

1 MODIFIED HARDTOP FOR sale & trailer. FE 4-1250.

'51 FORD VICTORIA, CUSTOMized, $175. FE 8-8295 after 7.

52 FORD V-8 2 DR. NEW MOTOR. New W.W. Very clean. Drive 20 miles to save $100. Tom Bohr Inc. MU 4-8155.

'51 FORD WITH OVERDRIVE. Runs good. Cheap. FE 2-6291.

'57 FORD, TAKE OVER PAYments of $60 mo. & will take anything for equity, 8204 Crosby Lk. Rd., Clarkston.

'56 FORD RANCH WAGON, Thunderbird engine, exc. shape. Must sell, MA 6-6716.

'50 FORD, 2 DR. R & H. $150. Call FE 5-8721.

1951 FORD R&H. OVERDRIVE. NO money down. Assume payments of $14.27 month. Call Credit Mgr. Mr. Parks. MIdwest 4-7500. Harold Turner Ford.

1950 FORD R&H, V-8. NO MONEY down. Assume payments of $8.66 month. Call Credit Mgr. Mr. Parks. Midwest 4-7500. Harold Turner Ford.

1953 FORD CL. CPE. CLEAN. Paint like new, V-8 motor. OR 3-8147.

'52 FORD. TUDOR, SHARP TUtone, R & H. W.W., Dir Sig., $650. Phone MA 5-7921

'54 FORD 2 DR. LOW MILEAGE. $850 or best offer. 970 Canterbury. FE 2-1354.

DODGE '57 DEMOS & OFFICIAL' cars. Pay off balance to bank is the full price. CARKNER DODGE SALES, 44053 Van Dyke, Utica.

'49 FORD, 4 DR. GOOD COND., $215. FE 4-5983.

1953 FORD V-8 FORDOR. A MEchanic's special. Stock No. 3866. Nothing down, full price

$298

NORTH CHEVROLET
MI 4-2735
1000 S. Woodward Birmingham

WILL ACCEPT
Outboard motors, boats, appliances guns, cameras, etc., as part payment on a good used car. Balance easy terms.
BILL SPENCE
USED CARS
62 Oakland Ave FE 5-0297

'53 FORD 2 DR. V-8 CLEAN. $450. EM 3-4421.

1955 FORD CUSTOMLINE WITH o erdrive. 1953 Pontiac convertible. 24 Charlotte St.

OLDS
OLDS — 1954, '55, '56's 88 — 98 — Super Deluxe Holiday Coupes & 4 Doors. All with Power Steering & Brakes. Radio & Heater, white tires. All low mileage, one-owner Birmingham Trade-ins. Priced to sell.

Suburban Mtrs.
OLDS DEALER
565 S. Woodward
Birmingham

1956 FORD 6 CYL. RANCH WAGON Windshield washers, backup lights, R&H, standard shift. $1750. FE 5-3564.

1954 LINCOLN HARDTOP. WHITE with black & white uphol. Push button controls. Exc. cond. FE 7-8313 anytime.

'51 RAMBLER STATION WAGON. Take over payments. OR 3-7306.

DODGE '57 DEMOS & OFFICIAL' cars. Pay off balance to bank is the full price. CARKNER DODGE SALES, 44053 Van Dyke, Utica.

1951 OLDS 88. R&H, HYDRA. NO money down. Assume payments of $14.27 month. Call Credit Mgr. Mr. Parks. MIdwest 4-7500. Harold Turner Ford.

1955 OLDSMOBILE SUPER 88, radio, heater, hydramatic, power steering, white side walls. Original green paint. Priced to sell. Our stock No 3906.

$1486

NORTH CHEVROLET
MI 4-2735
1000 S. Woodward Birmingham

MG 1954
Red roadster in excellent condition. Radio, heater, custom side wall tires. Call FE 2-9341, Saturday and Sunday.

MG — TD — '52 GOOD COND. New top. EM 3-3265.

DODGE '57 DEMOS & OFFICIAL' cars. Pay off balance to bank is the full price. CARKNER DODGE SALES, 44053 Van Dyke, Utica.

'55 CUSTOM LINE 2 DR. FORD. $150 down and take over payments, OR 3-8732.

'53 JAGUAR MARK 7 SEDAN. Clean. Can be seen at 1324 Baldwin.

1951 KAISER 2 DR. RUNS GOOD. $65. 197 S. Johnson.

WILL BUY YOUR EQUITY OR WILL TRADE INEXPENSIVE CAR FOR YOUR EQUITY
J. D. MOTOR SALES
3140 W. Huron St FE 8-9091
1 Mile West of Telegraph

'54 MERCURY 2 DR. SHARP. Very clean. EM 3-3263.

RAMBLERS - AMBASSADORS
Used cars Repair work.
ENGLE NASH SALES
MA 5-9 & Porter Rd. EM 3-4066

CAR PAYMENTS TOO BURDENsome? Let us help you adjust to some less expensive model.
Lake Orion Motor Sales
M24 AT CLARKSTON RD.
FORD — MERCURY MY 2-2611

'53 OLDS CONVERTIBLE. EXC. cond. OR 3-9162.

STATT'S
MOTOR SALES
'53 Dodge Coronet, Gyromatic, R. & H. See this!
'54 Chevrolet Power-Glide, R&H, nice and clean.
'55 Plymouth Belvedere 8, sedan, R&H, bargain priced.
PLUS TRANSPORTATION SPECIALS — $50 UP
69 M24 MY 3-2750 Lake Orion

'57 PONTIAC STARCHIEF CAT. P. Steering & Brakes. Loaded. 2,200 miles. Will trade. $2,595. Masurek Motor Sales, S. Blvd. & Woodward. FE 4-9587.

Houghten's HOT SPOT
1951 Buick RM. Riviera coupe. R & H., Dyna. PS. PW.
1952 Olds. 8-88. 4 dr. R & H. Hydra. Sharp. Must be seen to appreciate.
1956 Olds 98 4 dr. Holiday full power. Sharp. Real luxury.
1955 Olds. 8-88. Holiday coupe. R & H. Hydra. PS. PB. Almost like new.
1956 Ford V-8 Parklane. Fully equipped. Outstanding.
GOOD SELECTION OF SECOND CAR TRANSPORTATION AS LOW AS $95.
All priced to sell.
SEE OUR LINE OF ENGLISH-BUILT CARS — JAGUAR, AUSTIN HEALY, MORRIS, MG, AUSTIN
HOUGHTEN & SON
Rochester's Friendly Olds Dealer
528 N. Main, Rochester
OL 1-9761&

For Sale Cars 91

NORTH PONTIAC
1954 Century Hardtop
1957 Ford Vic. Beautiful
1953 Buick Special hardtop
1953 Ford Customline, 4 dr.
MOST MAKES AND MODELS TO CHOOSE FROM
AUTO SALES
912 W. Montcalm FE 4-9151

1957 PLYMOUTH 2 DR. BELVEdere. V-8, R & H, WW tires. Very clean. Low mileage. Reas. Call MAyfair 6-3705.

1953 PLYMOUTH SEDAN R&H, — Auto. trans. No money down. Assume payments of $19.76 month. Call Credit Mgr. Mr. Parks. Midwest 4-7500. Harold Turner Ford.

1950 PONTIAC
FE 4-7941

DODGE '57 DEMOS & OFFICIAL' cars. Pay off balance to bank is the full price. CARKNER DODGE SALES, 44053 Van Dyke, Utica.

NEW '57 PLYMOUTH CLUB SEdan. $1,688. Old car or $168 down. $13.44 per week McNeal's, 635 S. Woodward, Birmingham. MI 4-2042.

1957 PLYMOUTH 2 DR. BELVEdere. V-8, R & H, W.W. tires. Very clean. Low mileage. Reas. Call MAyfair 6-3705.

'56 PONTIAC 4 DR. CUSTOM Catalina. Like new. Loaded. Real sharp. Best reasonable offer by Oct. 2nd takes it. OL 1-1663.

1953 PONTIAC — 2 DR. HYDRA. Radio, clean. Low mileage. 1 owner. FE 2-7472

1956 PONTIAC, STARCHIEF, WILL take trade Eves. 125 LeGrande.

'53 PONTIAC. HYDRA. R & H. W.W. Good cond. FE 4-8270.

DODGE '57 DEMOS & OFFICIAL' cars. Pay off balance to bank is the full price. CARKNER DODGE SALES, 44053 Van Dyke, Utica.

'53 PONTIAC SEDAN, EXC. BODY & tires. EM 3-0081. H. Riggins.

I'LL TOTE YOUR NOTE
EVERYBODY'S CREDIT IS GOOD HERE EASY ED IS THE WORKING MAN'S FRIEND
EASY ED JONES
115 S. Saginaw Used Cars

1952 PONTIAC R&H, HYDRA. NO money down. Assume payments of $19.76 month. Call Credit Mgr. Mr. Parks. Midwest 4-7500. Harold Turner Ford.

1950 PONTIAC R&H, HYDRA. NO money down. Assume payments of $8.66 month. Call Credit Mgr. Mr. Parks. Midwest 4-7500. Harold Turner Ford.

"Bright Spot"
JEROME
OLDS - CADILLAC
Cass at Orchard Lake
FE 8-0488

'56 PONTIAC CATALINA, VERY good cond. Loaded. 245 Nelson. FE 4-4373.

'51 PONTIAC DELUXE 2 DR., very clean throughout. FE 3-7542. H. Riggins.

1956 PONTIAC 4 DR. HT. LOW mi. By owner. FE 5-5197. 670 BowLane.

PONTIAC CONVERTIBLE. 1955. All power All extras. 36,000 miles. $1,100. Needs fender work. EM 3-0202.

'50 CAD. SERIES 62. SHARP. Full price $450. FE 5-0214.

'53 PONTIAC 4 DR. CHIEFTAIN Like new. Take over payments. FE 5-8289.

1948 PONTIAC, AS IS. MIDWEST 6-7351.

'57 PONTIAC 4 DR STARCHIEF Hardtop. Loaded. New car cond. FE 5-6207.

PONTIAC - 1949. R & H. $65. FULL price. 197 S. Johnson.

'49 PONTIAC RUNS GOOD, NO rust. Make an offer. 289 W. Wilson.

232
Has The Deal for you
EDSEL

'57 Chev. Hardtop .. $2195
Bel Air 8 cylinder, Powerglide, Power Pac, R&H, whitewalls, extras galore.
'57 Ford Fairlane .. $2045
500 Fairlane 2 Dr., R&H, overdrive, whitewalls, yellow & black.
'56 Buick Riviera .. $1765
This 2 Dr. hardtop has Dynaflow, R&H, blue & white. A clean car!
'56 Chev. 2-Dr. $1245
This 210, 2-Dr. has low mileage, sparkling chrome, solid light blue.
'55 Chev. 2-Dr. .... $ 895
Dark blue, R&H, standard transmission. Priced to go.
'55 Plymouth ..... $ 875
This sparkling jet black beauty is a 2-Dr. with R&H. Can be yours for $210 down.
'57 LINCOLN CONVERTIBLE
'57 DODGE CONVERTIBLE
'57 DODGE 4-DR.
'57 PLYMOUTH 4-DR. H-TOP.
'57 CHEV. STATION WAGON
'56 FORD 2-DR.
'56 PONTIAC CATALINA
'55 OLDS 88 HOLIDAY
'55 BUICK ROADMASTER RIVIERA
'55 PLYMOUTH 4-DR.
'55 CHEV. 2-DR.
'54 DODGE 2-DR.
'54 NASH 4-DR.
'54 PONTIAC 4-DR. STARCHIEF
'54 PLYMOUTH CLUB SEDAN
'53 CHEV. 4-DR.
'53 WILLY'S 4-DR.
RIEMENSCHNEIDER ENGELHART
232 S. Saginaw FE 2-9131

1954 Buick 4-Dr.
this is a very sharp super, R&H dynaflow power steering, white walls one owner car, 25,000 actual miles this is a right one.
PEOPLES AUTO SALES
68 Oakland FE 2-2351

'48 BUICK FOR SALE. GOOD CONdition, $100. FE 5-3264.

BIRMINGHAM
SAFE-BUY
USED CARS
New Location
FINANCING OUR SPECIALTY
Fri. & Sat. Sale

1956 LINCOLN CONVERTIBLE Full power—All white.
1955

--Today's Television Programs--

Programs furnished by stations listed in this column are subject to change without notice

Channel 9—WJBK-TV Channel 4—WWJ-TV Channel 7—WXYZ-TV Channel 9—CKLW-TV

TONIGHT'S TV HIGHLIGHTS

6:00—(2) Col. March. (7) Uncovered. (9) Popeye.

6:30—(2) Perry Mason. (4) Football Scoreboard. (7) Movie TBA. (9) Holiday Ranch.

7:00—(4) (Color) Perry Como. Guests will be Pearl Bailey, Julie Wilson, Kukla Fran and Ollie. (9) Temple Baptist Church.

7:30—(2) Dick and the Duchess. New comedy series. (9) Your TV Theater. "The People's Choice."

8:00—(2) Oh! Susanna. (4) Van Johnson. A new variety show. Tonight's guest are Jo Stafford and the Ames Brothers. (7) Lawrence Welk. (9) Man Behind the Badge.

8:00 — (2) Have Gun, Will Travel. (4) Gisele MacKenzie. New musicale-variety show. Art Linkletter is the guest tonight. (9) Movie. "Message to Garcia."

9:00—(2) Gunsmoke. (4) Dollar A Second. (7) Mike Wallace. Wallace interviews Frank Lloyd Wright concerning church architecture and the Russian government.

9:30—(2) Movie "Dangerous Mission." (4) (Color) Your Hit Parade. (7) David Niven "Village in the City."

10:00—(4) Sheriff of Cochise. "The Kidnaper." (7) Realm of the Wild. "Touring Michigan." (9) News.

10:10—(9) Weather.

10:15—(9) Gadabout Gaddis "Bug Fishing."

10:30—(4) Steve Donovan. (7) Explorers. "Adventure Out West." (9) Waterfront.

11:00—(2) (4) News, weather. (9) Movie. "Adventures of Gallant Bess."

11:20—(2) Sports. (4) Movie "Dead Reckoning."

11:25—(2) "Hell Ship Morgan" and "The Falcon in Hollywood."

11:30—(7) Movie "Johnny on the Spot."

SUNDAY MORNING

7:55—(2) Meditations.

8:00—(2) Mass for Shut-ins.

8:30—(2) This Is the Life.

8:50—(9) Billboard.

8:55—(4) (Color) News.

9:00—(2) Detroit Pulpit. (4) Church at the Crossroads. (4) Understanding Our World. (9) Oral Roberts.

9:30—(2) Court of Health. (4) Big Picture. (7) Christian Science. (9) Film.

9:45—(7) Accent.

10:00—(2) UN In Action. (4) U. of M. Hour. (7) Faith for Today. (9) Sacred Heart.

10:15—(9) Film.

10:30—(2) Cartoon Frolic. (7) Cowboy G-Men. (9) Christophers.

11:00—(2) Sagebrush Shorty. (4) (Color) Adventure Ho! (7) Public Defender. (9) Movie.

11:30—(7) My Little Margie.

SUNDAY AFTERNOON

12:00—(2) Wild Bill Hickok. (4) (Color) (Colorland. (7) Bowling.

12:25—(4) Sen. Potter Reports.

12:30—(4) Frontiers of Faith. (9) Sunday Open House.

12:45—(2) Football Press Box.

1:00—(2) Pro Football. Lions vs. Colts. (4) Ask the Camera. (7) World Adventure Series. (9) Bill Kennedy Showtime.

1:30—(4) (Color) Wisdom Series. (7) Laurel & Hardy.

2:00—(4) Youth Wants to Know. (7) Birthday of the World. Dramatic parable in connection with the Jewish High Holy Days.

2:30—(4) Look Here. Interviews Fulgencio Baptista, president of Cuba. (9) Dance Date. (9) Movie "The Fake."

3:00—(4) Wide Wide World. The world of the American Teen-Ager.

3:30—(7) Jungle Jim.

3:40—(2) Football Scoreboard.

3:50—(2) News.

4:00—(2) Camera Three. (7) Ramar of the Jungle. (9) Movie "The Jackie Robinson Story.

4:30—(2) High Holy Day Message. (4) Outlook. Guest is Paul Jacobs, labor expert. (7) Paul Winchell. New variety show.

5:00—(2) Last Word. (4) Meet the Press. Guest, Sec. of Labor James P. Mitchell. (7) Texas Rangers.

5:30—(2) You Are There. (4) Kit Carson. (7) Lone Ranger. (9) Popeye.

SUNDAY HIGHLIGHTS

6:00—(2) Lassie. (4) Ray Milland. (7) You Asked For It. 1. Surfboarding kid of Wakiki. 2. Musical-glass maker of Germany. 3. The pin boy with an electronic brain. 4. Japanese knife Juggler. (9) Gilead Baptist Church.

6:30—(2) Bachelor Father. (4) Sally. (7) Maverick. (9) Telescope.

7:00—(2) Ed Sullivan from Hollywood. Guests are Johnny Ray, Burns and Allen, Ida Lupino and Howard Duff, singer Carla Alberghetti, dancer Sally Forrest; comic Richard Hearne, Della Reese and the Happy Jesters and actor George Sanders. (4) Steve Allen. Guests are singer Jimmy Dean, Corinne Calvet, Barbara Nichols, Jerry Lester and Sugar Ray Robinson and Carmen Basilio. (9) Uncommon Valor.

7:30—(7) Bowling stars. (9) O. Henry Playhouse.

7:55—(2) (4) (7) Community Fund. President Eisenhower initiating the 1957 United Community Fund Campaign.

8:00—(2) (Color) Du Pont Show of the Month. Variety and American music. Stars Rex Harrison, Louis Armstrong, Eddy Arnold, Carol Channing, Benny Goodman, gospel singer Mahalia Jason, Sonny James, Peggy Lee, Turk Murphy and his Dixieland Band, Dinah Washington and the Norman Luboff choir. (4) (Color) TV Playhouse. Stars Walter Slezak in "The Best Wine." A president of a film company receives a plaque for outstanding service and decides to display it in his very first movie house. (7) TBA. (9) Movie. "Stand By for Action." Stars Robert Taylor and Brian Donlevy.

8:30—(7) Mission to The World. Bishop Fulton J. Sheen delivers his annual address on behalf of Catholic Missions.

9:00—(4) Web. "Fatal Alibi." William Bryant narrates this story of swindlers who make their living by fleecing gulible women (7) Star Showcase.

9:30—(2) What's My Line? (4) Premiere Film Parade: "Port Said." (7) Science-Fiction. Fiction Theater. (9) Take Five.

10:00—(2) Badge 714. A disc-jockey learns that a wrist watch given to him is stolen merchandise. (7) Trap. "Snapshot." (9) News.

10:10—(9) Weather.

10:15—(9) Paul Killiam. "Pope Leo 13." His Holiness addressing a world audience in 1896.

10:30—(2) Kingdom of the Sea. "Harvests from the Sea." Life of a modern crab trawler. (7) Grand Ole Opry. (9) Damon Runyon Theater: "A Nice Price." Betting on the Harvard-Yale boat race.

11:00—(2) (4) News, Weather. (7) Movie "Cover-up." Stars William Bendix and Dennis O'Keefe. (9) Starlight Theater. "Arch of Triumph." A tragic love story starring Ingrid Bergman, Charles Boyer, Louis Calher.

11:20—(2) Nightwatch Theater. "Bamboo Blonde."

MONDAY MORNING

6:50—(2) Meditations.

6:55—(2) On the Farm Front.

7:00—(2) Jimmy Dean. (4) Today.

7:45—(2) News.

8:00—(2) Captain Kangaroo. (7) Cartoons.

8:30—(7) The Little Rascals.

8:45—(2) Cartoon Classroom.

8:55—(4) Faye Elizabeth.

9:00—(2) Gary Moore. (4) Romper Room.

9:30—(2) Arthur Godfrey Time. (4) Amos 'n' Andy (7) Our Friend Harry.

10:00—(4) The Price Is Right.

10:30—(2) Strike It Rich. (4) Truth or Consequences.

11:00—(2) Hotel Cosmopolitan. (4) Tic Tac Dough.

11:15—(2) Love of Life.

11:25—(7) News.

11:30—(2) Search for Tomorrow. (4) It Could Be You. (7) Robin and Ricky.

11:45—(2) The Guiding Light.

11:55—(9) Billboard.

MONDAY AFTERNOON

12:00—(2) (Color) Ladies Day. (4) Tex & Jinx. (7) 12 o'clock Comics. (9) Zoo Quest.

12:30—(2) As the World Turns (4) (Color) Howard Hiller. (7) The Erwins. (9) Pride of the Family.

1:00—(2) My Hero. (7) Charm Theater. (9) Bill Kennedy Showtime.

1:30—(2) Linkletter's House Party (4) Bride and Groom.

2:00—(2) Big Payoff. (4) (Color) Matinee Theater. (7) My Little Margie.

2:30—(2) Verdict Is Yours. (7) Topper.

2:40—(9) Mytrle Labbitt.

2:55—(9) News.

3:00—(2) The Brighter Day. (4) Queen for a Day. (7) American Bandstand. (9) Request Playhouse.

3:15—(2) The Secret Storm.

3:30—(2) The Edge of Night. (9) Bugle Theater.

3:45—(4) Modern Romances.

4:00—(2) Susie. (4) Private Secretary. (9) Circle Theater.

4:30—(2) Beat the Clock. (4) Range Rider. (7) Do You Trust Your Wife?

5:00—(2) The Early Show. (4) Ray Milland. (7) Superman. (9) Dance Party.

5:30—(4) Patti Page. (7) Mickey Mouse Club.

5:45—(4) News.

Britain's Philip to Coach Queen for TV Stints

LONDON (AP) — Queen Elizabeth II is being coached in television technique for her tour of the United States and Canada next month.

★ ★ ★

The coach: her husband.

Prince Philip is an experienced TV performer and insists on writing his own scripts. He charmed Britons with his easy-going manner earlier this year in giving commentaries on his own world-girdling tour and the opening of the International Geophysical Year.

★ ★ ★

For the 31-year-old Queen, the forthcoming North American tour presents a major challenge. One critic accused her of speaking in the manner of a "priggish schoolgirl." Her speeches also have been described as insipid.

Elizabeth is determined to shake this criticism.

She has set a precedent by accepting an invitation to make her first live personal television speech while in Ottawa Oct. 13.

The Queen's voice is inclined to be high pitched but she has been taking lessons to scale it down a tone.

★ ★ ★

And she is personally editing — if not writing — her speeches with Philip lending a hand.

Previously, the speech-writing was usually left solely to one of her secretaries.

Teenagers Get Attention on GM TV Program

NEW YORK — This country's teen-agers — their hopes and dreams for the future, their customs, hobbies and songs — will be spotlighted Sunday on General Motors' Wide Wide World.

★ ★ ★

The "on-the-scene" report on one of America's leading discussion topics will be presented over NBC-TV from 3 to 4:30 p. m. (WWJ-TV Channel 4 in this area.)

Entitled "In Between," the 90-minute program will explore the world of teen-agers from the sidewalks of upper Manhattan to California's sandy beaches.

With Dave Garroway as host, the telecast will present live pickups from New York City, Evanston, Ill., Chicago, Tulsa, Okla., Sacramento and Point Mugu, Calif.

Horse Opera Series His Own

Payne's TV Westerns Off to Standard Start

By BOB THOMAS

HOLLYWOOD (AP)—The man in Western clothes standing next to the bar was hard-riding, straight-shooting John Payne.

But this wasn't the Red Dog Saloon. This was a TV stage at NBC which was made over for a reception for stars of the network's new shows.

★ ★ ★

Payne is star and producer of the Monday night show, "The Restless Gun," one of the stampede of Westerns which are tromping into the living room season. As producer and star, he talked soberly of his problems.

Payne, who has handled his career as sharply as any star hereabouts, said he was delighted to be master of his own fate for the 39 films he is contracted for this season.

★ ★ ★

"This talk about residual benefits and so forth is very comforting," he said. "But the important thing is to do a good show."

Payne declared that his first show was not the best, but had been chosen by whoever makes such august decisions. However, it is the one on which the reviewers will judge the series.

How was it?

Well, pretty standard, as far as the TV horse operas go. Payne played a ranch hand who was trying to live down his rep as gunfighter. The inevitable gun-happy kid was out to get him. To no one's surprise, Payne outdraws the kid and wounds him into a resolve to better his ways.

"At least I didn't have to kill him," mutters Payne. "Maybe the kid could learn to live without a gun."

Answer to Previous Puzzle



--Today's Radio Programs--

WJR, (760) CKLW, (800) WWJ, (950) WCAR, (1130) WXYZ, (1270) WPON, (1460) WJBK, (1500)

TONIGHT

6:30—WJR, News
CKLW, News
WJBK, Don McLeod
WCAR, Top 50
WXYZ, Fun-a-Rama
WPON, World News

6:30—WJR, Jill Corey
WXYZ, Sports Parade
CKLW, Parliament
WCAR, Top 50
WPON, Handy's Houseparty

7:00—WJR, Make Way
WXYZ, Shorr
CKLW, Family Theater
WJBK, Tom George
WCAR, Music

7:30—WJR, Jr. Town Meet.
WWJ, Purse

8:00—WJR, News, Gunsmoke
CKLW, Lombardo
WCAR, News

8:30—WJR, Patterns
WWJ, Monitor
CKLW, Quiet Sanctuary

9:00—WJR, News, Traffice
CKLW, R. Knowles

9:30—WWJ, G. Ole Opry
WJBK, News, George
WPON, Handy's Houseparty

10:00—WJR, News, Party
WWJ, Monitor
WXYZ, Jack Surrell
WCAR, News

11:00—WJR, Dan Kirby
WWJ, Music
WXYZ, Music
WJBK, News, George
CKLW, T. O'Dell
WCAR, News
WPON, News, Sports

11:30—WJR, Bob Reynolds
WXYZ, Jack Surrell
WPON, House Party
CKLW, Knowles

SUNDAY MORNING

6:00—WJR, Laymens Hour
WJBK, Blessings
WWJ, Music 'til Dawn

6:30—WJR, Farm Review
WJBK, Univ. Christophers

7:00—WJR, Pavt. Hymns
WXYZ, American Farmer
CKLW, Family Theater
WJBK, They Fought Alone

7:30—WJR, Farm Forum
WWJ, Mariner's Church
WXYZ, Serenade
CKLW, Baughey Tabernacle
WJBK, Protestant Hour
WCAR, Morning Musical
WPON, Music

8:00—WJR, George Kendall
WWJ, Storyland, Youth
WXYZ, Bible Class
CKLW, Your Worship Hour
WJBK, Hymns, Light
WCAR, M. Temple
WPON, Assembly of God

8:30—WJR, Renfro Valley
WWJ, News, Music
WXYZ, Wings of Healing
CKLW, Pontiac Baptist
WJBK, Light & Life
WCAR, Back to God
WPON, St. John's Lutheran

9:00—WJR, Jeo. Kendall
WWJ, Crossroads Church
WXYZ, Religious News
CKLW, Bethesda Temple
WJBK, News, St. Francis
WC. R, News
WPON, St. Johns Lutheran

9:30—WJR, Album; Religion
WWJ, Sunday Music
WXYZ, Voice of Prophecy
CKLW, Christian Witness
WJBK, Torchbearers, Church
WCAR, Bob Greene
WPON, Armenian Gos. Hr.

10:00—WJR, News, Hymns
WWJ, Radio Pulpit
WXYZ, News, Sun. Best
CKLW, Radio Bible
WJBK, News, Lenhardt
WCAR, News, T. Malone
WPON, Christopher

10:30—WJR, Chapel Hour
WWJ, News, Boy Scouts
WXYZ, News, Sun. Best
CKLW, Voice of Prophecy
WPON, Emmanuel Baptist

11:00—WJR, News, Briggs
WWJ, St. Paul's Cathedral
WXYZ, News
CKLW, Pontiac Baptist
WJBK, News, Sun. Music
WCAR, News
WPON, Central Methodist

11:30—WJR, Tabernacle
WXYZ, Weather
CKLW, News, Anglican Ch.
WCAR, Radio Temple

SUNDAY AFTERNOON

12:00—WJR, Geo. Kendall
WWJ, News, J. Deland
WXYZ, Sunday Best
CKLW, Labor News
WJBK, News, Lenhardt
WCAR, News, Greene
WPON, World News

12:30—WJR, Supplement
WWJ, Jim Deland
WXYZ, News
CKLW, Grace Em. Baptist
WJBK, Baseball
WPON, Baseball

1:00—WJR, Lions-Baltimore
WXYZ, News, Sun. Best
CKLW, Frank and Ernest
WCAR, News, Logan

1:30—WW, News, J. Deland
WXYZ, Sunday Best
CKLW, Lutheran Hour

2:00—WWJ, News,
WXYZ, News, Sun. Best
CKLW, Elder Morton

2:30—WWJ, News, Deland
CKLW, Moody Bible Inst.
WJBK, Baseball
WPON, Baseball

3:00—WWJ, Monitor
WXYZ, Oral Roberts
CKLW, Woolworth Hour

3:30—WJR, Score, Music
WWJ, News, Monitor
WXYZ, Hour of Decision

4:00—WJR, News, Suspense
WWJ, News, Monitor
WXYZ, Revival Hour
CKLW, News, Album

4:30—WJR, Road Show
WWJ, News, Monitor
CKLW, News, Album

5:00—WJR, News, Symphony
WWJ, News, B. Considine
WXYZ, Radio Bible Class
CKLW, News, Album
WCAR, News, Top 50

5:30—WWJ, Weekend Music
WXYZ, Herald of Truth
CKLW, Frankie Frisch

SUNDAY EVENING

6:00—WJR, News, Gunsmoke
WWJ, Monitor
WXYZ, Drew Pearson
CKLW, Church of God
WCAR, News
WJBK, News, Stoner

6:30—WJR, FBI, News
WWJ, News, Monitor
WXYZ, Paul Harvey
CKLW, Christian Witness
WJBK, U. of D. Showtime
WCAR, News, Top 50
WPON, Sen. Potter

7:00—WJR, Jack Benny
WWJ, Monitor
WXYZ, News, Israel
CKLW, Wings of Healing
WJBK, News, You're Jury
WCAR, News, Page
WPON, Cap and Gown

7:30—WJR, Stan Preberg
WWJ, News, Monitor
WXYZ, Pilgrimage
CKLW, Radio Bible Class
WJBK, Ave Maria Hour
WCAR, Norman Page
WPON, Guest Star

8:00—WJR, Best of Music
WWJ, News, Monitor
WXYZ, News, Christians
CKLW, News, Album
WJBK, News, Stoner
WCAR, News
WPON, U of D. Showtime

8:30—WWJ, News Monitor
WXYZ, World Tomorrow
CKLW, The Quiet Hour
WJBK, Answers Guaranteed
WPON, Church of Christ

9:00—WJR, News, Traffic
WWJ, News, Meet Press
WXYZ, News, Sunday Best
CKLW, Grosse Pt. Baptist
WJBK, News, Stoner
WCAR, News
WPON, Liberty Baptist

9:30—WJR, Mitch Miller
WWJ, Catholic Hour
WXYZ, News, Weather
CKLW, Hebrew Christians
WJBK, Detroit Speaks
WPON, Conad

10:00—WJR, News, Sports
WWJ, News, Potte.
WXYZ, As We See It
CKLW, Billy Graham
WCAR, News
WPON, News.
WJBK, News

10:30—WJR, Symphony
WWJ, Eternal Light
WXYZ, Revival Time
CKLW, Back to God
WJBK, Studio Showcase
WPON, Sunday Mood

11:00—WJR, Geo. Kendall
WWJ, Lamplight
WXYZ, News, Public Serv.
CKLW, Faith Temple
WJBK, News, U of D
WCAR, News
WPON, News, Sports

11:30—WJR, Starlight Symp.
CKLW, Mt. Zion Baptist
WJBK, Adolescents

MONDAY MORNING

6:00—WJR, News, Roundup
WWJ, News, Maxwell
WXYZ, Fred Wolf
CKLW, Rooster Club
WJBK, News, Clark Reid
WCAR, News, Sheridan
WPON, Country Roundup

6:30—WJR, Voice of Agricit.
CKLW, Nunn, Clooney
WJBK, News, Clark Reid
WCAR, News, Allen
WPON, Early Bird Spts.

7:00—WJR, Dan Kirby
WWJ, News, Maxwell
WXYZ, News, Wolf
CKLW, News, Toby David
WJBK, News Clark Reid
WCAR, News
WPON, Early Bird Club

7:30—WJR, Music Hall
WXYZ, News, Wolf
CKLW, Sports, David
WJBK, News, Clark Reid
WCAR, News, Sheridan

8:00—WJR, Jim Vinall
WWJ, News, Maxwell
WXYZ, News, Wolf
CKLW, News, Toby David
WJBK, News, Clark Reid
WPON, News, Matinee

8:30—WJR, Music Hall
WXYZ, Fred Wolf
CKLW, News, David
WJBK, News, Clark Reid
WCAR, Allen, T. Malone
WPON, Early Bird Club

9:00—WJR, William Sheehan
WWJ, News, Min. Parade
WXYZ, Breakfast Club
CKLW, News, Toby David
WJBK, News, om George
WPON, News, Lewis
WCAR, News, Martyn

9:30—WJR, Jack Harris
WWJ, Minute Parade
CKLW, News, David

10:00—WJR, Arthur Godfrey
WWJ, News, True Story
WXYZ, Herb Anderson
CKLW, News, Homechats
WJBK, News, Tom George
WCAR, News, Beall
WPON, America to Knees

10:30—WWJ, Bandstand
CKLW, News, Morgan
WPON, Chuck Lewis

11:00—WJR, Arthur Godfrey
WWJ, News, J. Wood
WXYZ, Curtain Calls
CKLW, News, Davies
WJBK, News, Clark Reid
WCAR, Lady of Day
WPON, Don Mackinnon

11:30—WJR, Time For Music
WXYZ, Curtain Calls
CKLW, Hurley, Davis
WPON, Morning Matinee

MONDAY AFTERNOON

12:00—WJR, Jim Vinall
WWJ, News, F. Elizabeth
WXYZ, Curtain Calls
CKLW, Grant, Livestock
WJBK, News, T. George
WCAR, News, Thomas
WPON, World News

12:30—WJR, Time for Music
WWJ, Faye Elizabeth
CKLW, Bud Davies
WXYZ, News, Mantovani
WJBK, Tom George
WPON, Chuck Lewis

1:00—WJR, Wendy Warren
WWJ, News, Mulholland
WXYZ, Sunshine Boys
CKLW, News, O'Connor
WJBK, News Tom George
WPON, Chuck Lewis

1:30—WJR, Dr. Malone
WWJ, Harris, Mulholland
WXYZ, News, Slagle
CKLW, Gabriel Heatter
WJBK, Tom George

2:00—WJR, Ma Perkins
WWJ, News, Mulholland
CKLW, Austin Grant, Davie
WCAR, News, Rec. Shop

2:30—WJR, 2nd. Mrs. Burton
WXYZ, News Slagle
WCAR, Sports Parade
CKLW, News, Shift Break
WPON, Don Zee

3:00—WJR, Pat Buttram
WWJ, 5 Star Matinee
WXYZ, Record Matinee
CKLW, Shift Break, Davies
WCAR, News, Page

3:30—WJR, House Party.
WWJ, Woman in House
WXYZ, News, McKenzie
CKLW, News, E. Chase
WCAR, Martyn Sports
WJBK, Don McLead

4:00—WJR, Parade of Bands
WWJ, News, Confessions
WXYZ, Wattrick, McKenzie
CKLW, Arthur Godfrey
WCAR, News
WPON, Don Zee

4:30—WJR, Music Hall
WWJ, Jim Deland
WXYZ, News, McKenzie
CKLW, News, Chase

5:00—WJR, Phil Lenhart
WWJ, News, Deland
WXYZ, Wattrick, McKenzie
CKLW, Sports, Chase
WCAR, Arthur Godfrey
WJBK, News, McLeod

5:15—WJR, Music Hall

5:30—CKLW, News, E. Chase
WXYZ, News, Mackenzie
WCAR, Martyn Sports
WPON, Music With Mason

Southern Newsmen to Discuss Integration

NEW YORK (AP)—Four Southern newspaper editors and correspondents will make a "report on integration" on CBS-TV Sunday from 6 to 6:30 p.m.

★ ★ ★

CBS announced the participants as: Weldon James, associate editor of the Louisville Courier-Journal; Joseph B. Parham, editor of the Macon (Ga.) News; W. D. Workman Jr., correspondent for the Charleston (S.C.) News and Courier and the Greenville (S.C.) News; and Don Shoemaker, executive director of the Southern Education Reporting Service.

Philadelphia Orchestra Pays Tribute to Sibelius

PHILADELPHIA (AP) — The Philadelphia Orchestra opened its 58th season yesterday with a tribute to Jean Sibelius, Finnish composer who died last week at 92. Eugene Ormandy opened the season in the newly refurbished 100-year-old Academy of Music with the playing of Sibelius' fatefully mystic and haunting "The Swan of Tuonela."

Murrow's Guests Boast Lots of Pet Superstitions

By WILLIAM GLOVER

NEW YORK (AP) — Ed Murrow, who recently launched the fifth "Person to Person" season over CBS-TV, has collected quite an assortment of crotchets, charms and qualms in interviewing the great and near great.



MURROW

Concert star Gladys Swarthout ignores one old "don't" by singing in the dressing room, but goes into a snit over overturned salt.

Says Lisa Kirk of nightclubs and stage: "I touch wood when I sneeze and I feel rain means good luck."

The Duches of Windsor, who dislikes the number 13, won't put a hat on a bed or hang anything on a doorknob.

Audrey Meadows advised Murrow: "If something happens, you spin around three times, sit down and count to 10."

★ ★ ★

Imogene Coca vowed she wasn't superstitious, but told Murrow she wears one certain pair of patched blue jeans to every rehearsal.

Julie London dotes on 13 — she even insisted her first three record albums each included 13 songs.

★ ★ ★

There's not a hint of superstition with Murrow himself.

"I'm only careful about one thing," insists the commentator. "I never cross a street against the lights."

Will Study at U. of M.

ANN ARBOR (AP) — Two members of the Ministry of Education of Iraq will visit the University of Michigan Sept. 30—Oct. 4 to study school administration.

Tangier Island off the eastern shore of Virginia was first settleed in 1686.

(Advertisement)

ALL IN THE EAR



What you see in this girl's ear is Sonotone's new hearing aid — complete. IT'S WORN ENTIRELY IN THE EAR — no cord, no extra "button." Weighs only half an ounce.

Women's hairdos hide it completely. On men, this amazing hearing aid is barely noticeable from any angle.

COME IN, PHONE OR WRITE. FREE DEMONSTRATION—NO OBLIGATION

SONOTONE

511 Pontiac State Bank Bldg.
Phone FEderal 2-1225

FREE



Your first lesson is absolutely free at any Arthur Murray Studio

Find out how quickly and easily you can become a popular partner. Come into the studio for a free, half-hour trial lesson and discover Arthur Murray's shortcut to good times and popularity. Studios open 10 AM to 10 PM.

ARTHUR MURRAY

25 E. LAWRENCE
FE 5-9438
Private School, Selected Clientele

TV You Can Charge It!
SERVICE
Member of Electronics Assn.
FE 4-1515
C & V ELECTRO MART
188 Oakland
Open Mon., Thurs., Fri. & Sat. 'til 9

OPEN SUNDAY
10 to 2
Open Every Night
Till 9:00 P. M.
Spacious Free Paved Parking Lot
"Owned and Operated by Local People"
Auburn 5 and 10
640 Auburn Ave. 1 Block East of East Blvd.

CHANGING TO GAS HEAT?
SEE THE NEW BURDETT "RADI-HEAT"

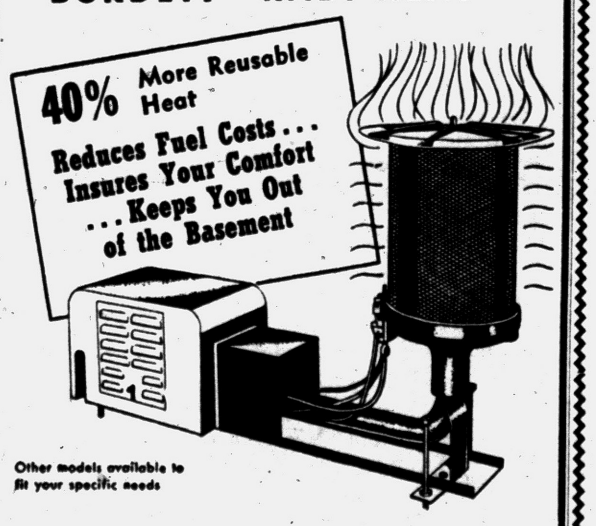

Free Estimates on All Heating Problems
Michigan Heating, Inc.
88 Newberry St.
Phone FE 8-6621 — FE 8-6651 — FE 2-2254

Oakland County Electronic Association
HOW TO SELECT A TV SERVICEMAN

When your TV receiver needs a Serviceman's attention are you in doubt about which one to call? You should check to see if he has the proper training, equipment and experience to do a good job. Is he courteous? Does he have the desire to do a quick, efficient repair? For those who cannot take time to check these qualifications this has been done for you. If your Serviceman has been approved by the Oakland County Electronics Association you can be certain of a competent repair of your TV receiver. Be safe and sure — call a member of the O. C. E. A. the next time you need service.

PONTIAC
C & V SALES & SERVICE.....158 Oakland, FE 4-1515
CONDON'S RADIO & TV SHOP.....127 S. Parke, FE 4-9736
AUBURN RADIO & TV ..... 39 Auburn, FE 4-1655
HAMPTON ELECTRIC CO.....825 W. Huron, FE 5-2525
HOD'S RADIO & TV .... 770 Orchard Lake Ave., FE 4-5841
JOHNSON'S RADIO & TV.....45 E. Walton, FE 4-7601
OBEL RADIO & TV.....3930 Elizabeth Lk. Rd., FE 4-4945
RICH TV .....1959 Opdyke, FE 4-0221
STEFANSKI RADIO & TV.....1157 W. Huron, FE 2-6967
SWEET'S RADIO APPLIANCE .....442 W. Huron, FE 4-1133
WALTON RADIO & TV.....1430 Joslyn, FE 2-2257
WKC, INC. SERVICE DEPT.....45 N. Perry, FE 2-0711
AUBURN HEIGHTS
ACE TV & RADIO SERVICE .. 3357 Auburn Rd., FE 8-1204
CLARKSTON
LAATSCH'S TV SERVICE .....6734 Dixie, MA 5-5311
DRAYTON PLAINS
PHELPS ELECTRIC .....4348 Dixie Hwy., OR 3-1217
LATIMER'S RADIO & TV.....3530 Sashabaw Rd., OR 3-2652
KEEGO HARBOR
JONES RADIO & TV.....3111 Orchard Lake Rd., FE 4-5862
OXFORD
OXFORD RADIO & TV SHOP..23 S. Washington, OA 8-2032
ROCHESTER
DOBAT TV & RADIO SERVICE....104 W. 5th, St. OL 2-8722
WATERFORD
GORDON'S TV & APPL., 5830 Andersonville Road, OR 3-5811
WEST BLOOMFIELD
WALNUT LAKE TV.....2080 Walnut Lake Road, MA 6-6285
WASHINGTON, MICH.
NORTON TV .....62025 VanDyke, PLateau 2-3106

WE KNOW THE ANSWERS WHEN IT COMES TO BUILDING AND REMODELING

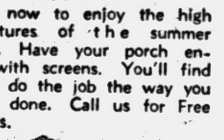

NEED MORE ROOM?



ADD A ROOM

Cramped for space? Need larger living quarters? We will build to your specifications, or our experts will help you plan. Take 5 years to pay.

Prepare now to enjoy the high temperatures of the summer weather. Have your porch enclosed with screens. You'll find that we do the job the way you want it done. Call us for Free Estimates.



Beautify NOW



Make your home the brightest one on your block! To do this let us reside your home with the new, and marvelous Lyfalum Siding. Guaranteed not to chip or crack. And it can all be done on FHA Terms

See or Call Us for All General Remodeling
- Concrete Foundations
- Remodeling
- Garages

We Sell More . . . Because We Give More!
FEderal 2-7004
D & M Building Service
9 S. Jessie St., Rear Open Sunday 12 to 6