The Weather
U.S. Weather Bureau Forecast
Snow Flurries, Colder
(Details on Page 2)

THE PONTIAC PRESS

Home Edition

115th YEAR ★★★★ PONTIAC, MICHIGAN MONDAY, FEBRUARY 18, 1957—32 PAGES ASSOCIATED PRESS UNITED PRESS PHOTOS INTERNATIONAL NEWS SERVICE 7c

Fire Turns Home for Aged Into Death Oven—Kills 70

Home Becomes Blazing Coffin

AP Wirephotos

FIGHT INFERNO — Firemen and volunteers pour water on the burning Katie Jane Rest Home in Warrenton, Mo., as fire of undetermined origin swept through the structure, killed more than 70.



SURVIVE FLAMES — Two near-victims of yesterday's fire at Warrenton's Katie Jane Rest Home console each other over breakfast this morning. From left: Mrs. Fannie Bristol, 88; and Adele Lerfelt, 55.

Flames Sweep Brick Structure Within Minutes

Explosion, Blaze Hit Missouri Unit Sunday; No Exact Count of Dead

WARRENTON, Mo. (AP) — Smoke and steam still rose today from the smouldering ruins of an old folks' home which was turned into a funeral pyre in minutes for at least 70 persons by a racing fire yesterday.

Seventy of the 155 inmates, including 45 women, were reported missing.

The fire and an explosion took its toll in a matter of minutes. One eyewitness said it seemed the entire two and one-half story brick building was aflame in three or four minutes. Another said it couldn't have been more than 15 minutes.

Searchers poured water on sections of the ruins today and then continued to probe through debris for bodies. They had recovered 16.

Survivors of the tragedy were given a breakfast of soft boiled eggs, oatmeal, bread and coffee or milk in their temporary quarter's in the home's administration building. The food was cooked in the high school cafeteria, about two blocks away.

★ ★ ★

Mrs. Bernice McDaniel, a nurse's aid who was on the second floor when the fire broke out, said she could recall only two Sunday visitors on her floor. She didn't know whether they escaped.

ESCAPED UNHURT

Mrs. McDaniel, 42, said she and Mrs. Alta Floyd were on duty when her 10-year-old daughter called out "fire." All three escaped unhurt.

★ ★ ★

"We made our way down the stairs and out the crowded front door," she said. "We didn't have an opportunity to rescue any of the patients. They were all bedridden."

Mrs. McDaniel, resting at her Montgomery City, Mo., home where she was "terribly shaken up," said after reaching safety she "heard a terrific explosion."

She said there were seven nurse's aids, janitors and kitchen workers on duty at the time of the tragedy, which was all over in minutes.

Bodies could be seen in the rubble. They were so badly burned that plastic bags and cardboard cartons were used to gather them up. Most of the bodies appeared to be in the basement.

County Coroner F. H. Knigge estimated the death toll "from 70 on up." The state highway patrol, in reporting 70 inmates unaccounted for, did not include employes.

★ ★ ★

Firemen from 25 nearby communities, townspeople and attendants rushed into the burning building and helped bedridden inmates

(Continued on Page 2, Col. 5)

Picketing Ended Today in 5-Day Docks Tie-Up

Expect Return to Work Tomorrow Will Bring Peace to East Coast

NEW YORK (AP)—Picketing ended on the New York waterfront today, and an employer spokesman said striking longshoremen may return to work here tomorrow on the basis of a negotiators' agreements.

Agreement was reached last night on a pact to end the five-day tieup of ports from Maine to Virginia.

Alexander P. Chopin, chairman of the New York Shipping Assn., said his prediction of a possible return-to-work here tomorrow was based partly on reports that longshoremen might not wait until after a member vote on the pact.

He also said some locals were holding meetings today concerning the agreement between coastwise negotiators for the shippers and the International Longshoremen's Assn. (Ind).

"This contract ensures waterfront peace along the entire East Coast from Hampton Roads, Va. to Portland, Maine," said ILA counsel Louis Waldman.

★ ★ ★

The ILA Executive Board meets late this afternoon on back-to-work procedures. Thomas Gleason, ILA organization director, said it would be known about 3 p.m. when dockers in this and other ports would return to work.

★ ★ ★

Normally, a return to work is conditional on membership ratification of committee-negotiated agreements. Chopin declined to predict when workers in other ports would be back on the job.

Thorny local issues in several ports still are to be worked out.

Championship Form in Florida

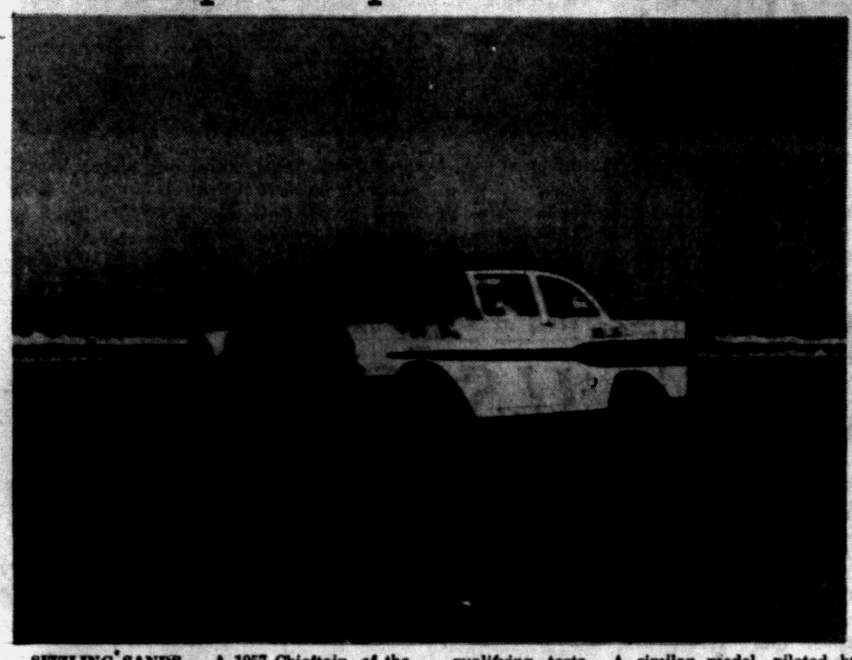

SIZZLING SANDS — A 1957 Chieftain, of the type which won the grand finale to Daytona Beach's famed NASCAR classic yesterday, streaks across the finish line during recent qualifying tests. A similar model, piloted by Cotton Owens, of Spartanburg, S. C., set an average speed mark of 101.60 miles an hour.

Pontiac Sets New Record in Daytona Beach Victory

Roaring over the sands at an average speed of 101.6 miles an hour, a 1957 Pontiac blazed its way to a record victory in the 160-mile Grand National Championship race at Daytona Beach, Fla., yesterday.

★ ★ ★

The 317-horsepower Chieftain two-door sedan—of the type built by Pontiac for police fleets—was driven by Cotton Owens of Spartanburg, S.C.

His average speed was the fastest ever negotiated over the famed NASCAR course. The race classic was for late model stock automobiles.

The mark climaxed a week of driving in which Pontiac models set new records in acceleration tests, standing miles and the flying mile.

★ ★ ★

Owens covered the 160-mile course in one hour, 34 minutes and 29 seconds to surpass the 101.32 mile-an-hour mark set in Saturday's race between convertibles.

The Pontiac's engine, which brought Owens third place in qualifying heats Saturday, is equipped with three double-barrel carburetors and a special cam.

Owens and his Pontiac fought a duel for first place with Paul Goldsmith of St. Clair Shores, driving a Chevrolet, taking 31 of the 39 laps before Goldsmith dropped out because of mechanical trouble.

★ ★ ★

He finished two miles ahead of another Chevrolet. Other places were taken by a Mercury, third; a Chevrolet, fourth; and a Ford, fifth.

A crowd of 37,000 gathered on the beach to watch Owens win. His car was entered in the race by a Daytona Beach dealer.

Seek Sanity Hearing for Sniper After Mental Examiner's Report

Oakland County Prosecutor Frederick C. Ziem, announced today he will petition circuit court tomorrow for a sanity hearing in the case of Gary A. Taylor, the Southfield Township factory worker who confessed to more than a dozen shootings in the county since Dec. 1956.

Ziem said his petition is based on the findings of a mental examination given Taylor at the request of his attorney.

★ ★ ★

Dr. Ivan A. LaCore, medical superintendent of Pontiac State Hospital, was appointed by Ziem to conduct the examination. He examined the confessed "phantom sniper" at the Oakland County Jail Saturday.

In the summation of the findings reported to Ziem, LaCore said:

"Taylor is dangerously mentally ill and should be hospitalized."

Taylor, 20, of 16192 Marguerite St., was apprehended by Royal Oak police Feb. 7 after terrorizing four communities in a period of three hours with a .22 caliber rifle. The sniper fired at eight persons that night. He hit two of them, both young girls.

Taylor faces a charge of assault with intent to murder in the shooting of Shirley Eland, 19, of 200 Hickory Grove Rd., Bloomfield Hills.

TAYLOR'S WEAPON

Ziem reported that ballistic tests of the bullet recovered from this shooting indicated that it was Taylor's weapon that fired the shot. It was Miss Eland's description of Taylor's car that led to the sniper's arrest.

In Taylor's exclusive interview with a Pontiac Press reporter last week, he said:

"I get this urge to shoot women and nothing but being locked up can stop me. I'm glad I was caught so I can't hurt anyone anymore. I need treatment."

Miffed at Attentions to Fiancee

Did Harrison Hit Sinatra?

NEW YORK (AP) — Newspapers printed reports today that British actor Rex Harrison slapped Frank Sinatra in the face twice at a party in a misunderstanding over Harrison's fiancee Kay Kendall.

The New York Herald Tribune and the New York Daily Mirror had similar stories from Hollywood about the incident, which reportedly occurred last week.

★ ★ ★

Neither Sinatra nor Harrison could be contacted in Hollywood for comment on the stories, and other sources at the film capital were unproductive.

From the reports the incident shaped up along these lines:

Sinatra, his fists clenched at his side during the double slapping, didn't strike back but walked away.

He later told friends that he didn't believe Harrison knew what he was doing and he didn't intend to take advantage of him.

A friend of Sinatra said:

★ ★ ★

"Frank knew he could whip Harrison with one hand tied behind his back. He was outraged that Harrison thought he was flirting with his girl. Later he thought the whole incident pretty funny."

The slapping occurred at a party attended by many Hollywood notables with producer-agent Charles Feldman as host.

Sinatra went to the patio of Feldman's home to get some fresh air early in the morning and Miss Kendall joined him there for a chat.

They had a casual conversation, in the course of which Miss Kendall admired Sinatra's shirt. Harrison, who had escorted his fiancee to the party, came out looking for her, and found her with Sinatra.

Miss Kendall said to Harrison: "Isn't this a beautiful shirt Frank is wearing?"

Harrison grudgingly agreed and asked what color it was.

★ ★ ★

Said Sinatra: "Just an old shirt. Kind of off-white, maybe yellow."

Harrison then slapped Sinatra.

Sinatra, gritting his teeth and clenching his fists, said, "It's still yellow."

Then came the second slap. Several other guests came out on the patio, and Sinatra walked away.

Harrison, who is on a month's leave as male star of the Broadway musical hit "My Fair Lady," was divorced in Mexico Feb. 7 by his wife of 14 years, Lilli Palmer. She charged incompatibility and mental cruelty.

New York Official Boosts Fluoridation

NEW YORK (AP) — Health Commissioner Leona Baumgartner says fluoridation of New York's City's water supply would have saved 85 million dollars in children's dental bills in 10 years.

She said the bulk of the opposition to fluoridation is centered among "professional anti's."

"I am not impressed by the size of the opposition," she said, adding: "I just think they make a lot of noise."

Appearing yesterday on a radio program, she expressed her belief that fluoridation will eventually be approved.

The Board of Estimate will hold a hearing on the fluoridation proposal March 6.

Can't Deny This: You Are Among the 100 Million

PHILADELPHIA (AP)—A national statistical analysis firm reports that 100 million different Americans now read a newspaper during the average day.

The average reader spend 34 minutes a day with his newspaper during January, Sindlinger said.

The 100-million mark was passed for the first time in history during January, according to a report by Sindlinger & Co., Ridley Park, Pa.

Although the number of readers declined prior to Christmas to a point lower than before the Suez crisis, it shot up to the all-time high right after New Year's, the report said.

An official of the firm said surveys revealed that the general increase in newspaper, magazine and book reading was coming from "increased selectivity of the nighttime televiewer who has had TV for a long time."

Car Skids Into Pole; Man Dies Near Utica

Harold J. Mink Jr., 43, of St. Clair Shores was killed Saturday afternoon near Utica when his car skidded on ice and struck a utility pole, troopers of the Centerline State police post said.

Mink died instantly when the pole crashed down on him at Clinton River and 19 Mile Rds. in Sterling Township, police said.

He was alone at the time of the accident.

In Today's Press

County News	23
Editorials	6
Pot O' Gold	21
Sports	18, 19
Theaters	24
TV & Radio Programs	31
Wilson, Earl	32
Women's Pages	12 thru 15

Wouldn't Disclose Names

Indict Arthur Miller on Contempt Charges

WASHINGTON (AP)—Playwright Arthur Miller, husband of actress Marilyn Monroe, was indicted today on two charges of contempt of Congress.

The indictment stemmed from Miller's refusal to tell the House Committee on Un-American Activities the names of fellow writers with whom he admitted attending Communist party meetings in 1939 and 1940.

Miller denied in testimony to the committee June 21, 1956, that he had ever been a Communist or under Communist discipline, but admitted he had been associated with a number of Communist-front groups.

The Pulitzer Prize winning playwright told the committee he "would not support now a cause dominated by Communists."

In refusing to name persons with whom he attended Communist party meetings, Miller said: "My conscience will not permit me to use the name of another person and bring trouble to him."

The federal grand jury which indicated Miller also returned a separate indictment charging Dr. Otto Nathan of New York, executor of the estate of the late Albert Einstein, with contempt of Congress.

DECLINED PRIVILEGE

Neither Miller nor Nathan claimed the Fifth Amendment's privilege against answering questions that might tend to be incriminatory.

Contempt of Congress is punishable by up to $1,000 fine and a year's imprisonment on each count.

Succumbs



AP Wirephoto

PIANIST DIES — Josef Hoffman, famed pianist, died in a Los Angeles nursing home Saturday night, victim of a heart disease. He was 81 years old. The musician was renowned throughout the concert world as a child prodigy at 6.

Familiar Forecast! Colder, More Snow

"Button up your overcoats," Pontiac residents, and don't forget gloves and mufflers when leaving the house tonight. The weather man has forecast snow flurries and turning colder with temperatures hovering in a 10 to 18 degree range.

Partly cloudy with temperatures expected to reach only 22 to 28 degrees is the prediction for Tuesday.

The mercury read 39 at 2 p.m.

Two inches of snow fell on Royal Oak and the Detroit area today, briefly glazing streets.

The lowest temperature recorded in downtown Pontiac preceding 8 a.m. this morning was 19.

'M' Grid Aide Quits

ANN ARBOR (AP)—Don Robinson quit today as backfield coach at the University of Michigan, and Chalmers (Bump) Elliott, another former Michigan backfield star, was reported in the city—possibly to discuss the position.

One report was that Elliott, who starred on Michigan teams in the late 1940s, would be offered an assistant athletic directorship, too.

Remember Oswald?

Remember Oswald the Rabbit? Probably not, but he was Walt Disney's first movie cartoon character. How Disney lost Oswald, found Mickey Mouse and his ups and downs since then makes fascinating reading.

Don't miss "Fantasy, Fame and Fortune — the Disney Story," by Charles Denton. It starts today on Page 10.

Prosperous Pot Glitters With Gold and $900 Booty

All that glitters isn't gold, but in this case, it's just as good. That's the loot in our Pot-O-Gold, which right now totals $900.

That much money would make several mortgage payments, or finance the new furniture you've been wanting, or, if you're the frivolous type, provide quite a few champagne dinners. We suspect that many who are ordinarily above entering contests will succumb to the temptation.

If you're interested, turn to page 21 and start solving it now and be sure to get it in on time. And, unless you never cry over spilled milk, mail your entry on a postcard. Otherwise, it will be disqualified.

Here are the words you need to fill in the correct answers. Good luck. Bungle, dawn, dull, fact, fawn, gull, hat, hut, jazz, jungle, last, learn, list, low, mop, owl, pony, puny, razz, roast, shade, shape, sop, tact, talks, tasks, toast, toga, togs, view, wave, yearn.

Early Voting Light in Waterford

Expect Balloting to Get Heavier

Evening Should Swell Number of Voters in Primary Election

Early voting was generally light in Waterford Township this morning as residents began to turn out for a primary election, but evening voting hours were expected to swell the number of registered voters participating.

★ ★ ★

A spot check of the three largest precincts in the township showed a turnout well below the early figures of the general election last fall.

Seeking nominations are a slate of 18 Republicans and 20 Democrats. Winners after the polls close at 8 p.m. will win places on the April 1 ballot.

There are contests for four nominations on the Democartic slate—treasurer, trustee, justice of the peace and township committee.

ON GOP BALLOT

On the GOP ballot, battles for nomination as supervisor, clerk and treasurer are drawing interest.

Precincts and their locations are listed below:

Precinct 1—Jayno Adams School on Clintonville road; Precinct 2—Fire Station No. 2 on W. Walton boulevard; Precinct 3—Waterford Village School;

Precinct 4 Williams Lake school;

Precinct 5—Township Hall; Precinct 6—Hudson Covert School; Precinct 7—Donelson School; Precinct 8—Stringham School; Precinct 9—Oakland Coin Co., on Cooley Lake road.

Precinct 10 — Lambert School; Precinct 11 — Knights of Pythias Hall on Voorheis road; Precinct 12 — Community Activities building on Williams Lake road.



STUDY CIVIL DEFENSE PROBLEM — William Aho (left), rescue training director for Pontiac, and Robert A. Stierer (right), assistant Civil Defense director for Pontiac, are shown here with James D. Ramsey, regional administrator for the Federal CD Administration, studying a simulated CD problem. It was part of the Rescue Institute conducted in Battle Creek recently by Region 4 of the administration.

Post Office Hit by $300 Robbery

Lakeville Theft May Be Linked to Breakins at 2 Nearby Schools

Thieves broke into the Lakeville Post Office, 556 Lakeville Rd., Addison Township, yesterday and escaped with more than $300 in cash and checks.

Postmaster Marion Haddrill discovered the front door of the building pried open at 1:50 p.m. He told Oakland County Sheriff's detectives the cash drawer latch had been removed and the contents scattered about. Two boxes containing cash and checks were missing.

Postal Inspector M. P. Wood reported that $129.46 was taken in cash and $210 in checks.

Two schools in Addison Township were also reported broken into shortly before the post office incident. It is not known yet whether there is any connection between the crimes.

SCHOOL RANSACKED

At 10:48 a.m. yesterday the janitor of the Lakeville School reported to the Sheriff's office that vandals had broken into the building through a rear door. Classrooms and offices were ransacked, but nothing was reported missing.

★ ★ ★

John Southerby, 4399 West St., discovered that thieves had entered the Leonard School when he opened the building at 11:45 a.m. Sheriff's detectives said desks and drawers had been disrupted, and small change scattered about. A new record player is missing, they revealed, and $25, mostly in bills, taken from a filing box.

The Weather

Full U.S. Weather Bureau Report

PONTIAC AND VICINITY — Cloudy with occasional snow flurries and turning colder today. Cloudy and colder with snow flurries tonight. Tuesday partly cloudy and cold. Variable winds 8 to 16 m.p.h. today becoming northwesterly 10 to 18 m.p.h. tonight. High today 30 - 34, low tonight 10 - 18, high Tuesday 22 - 26.

Today in Pontiac

Lowest temperature preceding 8 a.m. 19.
At 8 a.m.: Wind velocity 8 m.p.h. Direction: South.
Sun sets Monday at 6:08 p.m.
Sun rises Tuesday at 7:25 a.m.
Moon sets Tuesday at 9:54 a.m.
Moon rises Monday at 11:26 p.m.

Downtown Temperatures

6 a. m.	22	11 a. m.	29
7 a. m.	24	12 m.	35
8 a. m.	24	1 p. m.	32
9 a. m.	25	2 p. m.	39
10 a. m.	27		

Sunday in Pontiac
(As recorded downtown)

Highest temperature	31
Lowest temperature	16
Mean temperature	23.5
Weather—Partly Cloudy	

One Year Ago in Pontiac

Highest temperature	34
Lowest temperature	26
Mean temperature	31
Weather—Rain .37, Snow 1"	

Highest and Lowest Temperatures This Date in 84 Years

56 in 1949 -9 in 1936

Sunday's Temperature Chart

Alpena	33	21	Memphis	57	37
Baltimore	40	24	Miami	77	64
Bismarck	36	2	Minneapolis	33	13
Brownsville	69	53	New Orleans	58	51
Denver	54	25	New York	37	27
Duluth	17	1	Omaha	37	27
Fort Worth	61	44	Phoenix	79	60
Houghton	26	14	S. Francisco	64	50
Jacksonville	62	39	Traverse City	31	19
Kansas City	61	43	Washington	41	27
Los Angeles	61	57	Seattle	55	31
Marquette	26	20	Tampa	76	53

Pleads Guilty to Manslaughter

Barron Slayer Faces Possible Sentence of 15 Years in Prison

PORT HURON (AP) — Roger Fetting, 36, pleaded guilty to manslaughter today in the Jan. 9 slaying of hillbilly ballad singer Lonnie Barron, shot down in bachelor quarters back of a dance hall he operated at nearby Muttonville.

★ ★ ★

Maximum punishment for manslaughter is 15 years imprisonment.

Fetting testified at his examination that he shot the 24-year-old Barron after the latter boasted he had been intimate with both Fetting's wife, Betty, 35, and his sister, Mrs. Jean Kerr.

Mrs. Fetting testified that her husband intercepted a letter she had written Barron revealing dates she had kept with Barron, who had a reputation as a "ladies man," while her carpenter husband was away deer hunting.

★ ★ ★

Prosecutor Wilbur V. Hamm agreed to reduce the charge against Fetting from first-degree murder to manslaughter at his examination.

Circuit Judge Edward T. Kane, before whom Fetting was arraigned, referred the case to the court's probation department and ordered a psychiatric examination of Fetting. He set no date for sentencing.

Fetting, who lives at nearby Lexington, told the judge he had been promised no leniency or other favor in pleading guilty.

Coffee Break Leads to Suspect's Arrest

A cup of coffee led to the arrest of a 20-year-old Pontiac man who is charged with passing bogus checks.

Lester Leon Archer, 464 Auburn Ave., was apprehended at the Sanitary Restaurant, 16 S. Saginaw about 9:15 p.m. Sunday on a warrant filed by Willis Stewart, Manager of the Kroger Super Market, 715 N. Perry St.

★ ★ ★

Detective Herbert Cooley said he recognized Archer while he was having a cup of coffee in the local restaurant. He remembered him as the man Stewart had previously pointed out from a photograph as being the one who cashed $124 check Feb. 7.

★ ★ ★

Cooley added Archer admitted he had passed eight checks totalling over $1,000. This check was drawn on the Clarkston State Bank.

Will Act Through U. N.

U.S. Quits Effort in Israeli Dispute

WASHINGTON (AP)—The United States virtually washed its hands today of efforts outside the United Nations to win Israeli withdrawal from disputed Middle East territories.

After an all-out weekend try which the White House said brought no agreement, President Eisenhower bluntly told Israel it now has "the maximum assurance that it can reasonably expect at this juncture, or that can be reconciled with fairness to others."

That was a key phrase in an 800-word statement authorized by the President at his Thomasville, Ga., vacation headquarters.

He wound it up with a new appeal for Israeli cooperation with the United Nations, declaring:

"The United States, for its part, will strive to remain true to, and support, the United Nations in its efforts to sustain the purposes and principles of the charter, as the world's best hope of peace."

Israeli officials said, however, their talks with American officials are not at an end. Despite the air of finality about American pronouncements, Israeli Ambassador Abba Eban said he expects to meet again with Secretary of State Dulles — "but no date has been fixed.'

DULLES STILL OPEN

While the main U. S. effort was shifting to the U. N. at New York City, Dulles' door still was open to Eban if his government wants to change its mind about holding on to the Gaza Strip and the Gulf of Aqaba area called Sharm el Sheikh.

Golda Meir, Israel's foreign minister, said last night Israeli troops would evacuate Sharm el Sheikh in an hour if the United States guaranteed free shipping to all nations in the Gulf of Aqaba.

In a nationwide TV appearance, she proposed three other possible solutions: (1) a similar guarantee by Egypt, Saudi Arabia and Jordan, which border the gulf, (2) stationing of U.N. police forces at Sharm el Sheikh to prevent harassment of gulf shipping, and (3) an Israeli-Egyptian peace treaty.

Business Heads Will Hold Clinic

C. of C. Invites Members to Attend Discussions of Current Issues

The Pontiac Area Chamber of Commerce has issued an invitation to attend the "Congressional Issues Clinic" in Detroit, Feb. 28.

Sponsored by the United States Chamber of Commerce, the clinic features panel discussions, led by top businessmen from the country, on spending and taxes, government competition, wages and labor, and "climate" for economic growth.

★ ★ ★

In addition, local and regional business leaders will discuss and analyze specific issues shaping up in the present Congress.

Chamber Manager John W. Hirlinger said cost for the day's program will be $7, which includes two-way bus transportation, registration, and luncheon. Buses leave City Hall at 8 a.m. and return at 5:30. The program is scheduled for the Sheraton-Cadillac Hotel.

Waterford House Fire Blamed on Smoking

Careless smoking was blamed by firemen as the cause of a fire at the home of Wesley Riley, 1088 Premont St., at 4 a.m. Saturday.

The fire started in the living room of the frame building, and damage was estimated at $1,500 by Waterford Township firemen who answered the call.

The building and contents were covered by insurance.

Ike's Aide to Speak

JACKSON (AP) — Kevin McCann, assistant to President Eisenhower, will speak at the Lincoln Day Banquet in Jackson, Monday, Feb. 25.

Your Income Tax

This is one of a series of articles prepared by the U. S. Internal Revenue Service to help you prepare your Income Tax Return.

ARE YOU THE HEAD OF THE HOUSE?

Were you unmarried or legally separated at the close of the year? Did you furnish over half the cost of maintaining your household and have a relative living there for the entire year, except for a temporary absence? Are you entitled to a dependency deduction for the relative? If so, then you are entitled to the special tax rates as head of household.

Did you pay over half the cost of maintaining a household which is the principal place of abode of your father or mother? Does either qualify as your dependent? If so, use the head of household rates.

Also, if you have an unmarried child, grandchild, or stepchild that is not a dependent — but had as their principal residence your household — and you paid over half the cost of maintaining that household — use the Head of Household rates — that is — Schedule III — in your instruction booklet.

However, if your adjusted gross income is less than $5,000 — and you are not itemizing your deductions — use the Tax Table.

(Further information on income tax problems is available without charge at the Internal Revenue Service office, 53½ W. Huron St. Phone FE 2-0206.)

News Flashes

NEW YORK (AP)—Jack Soble, 53, one of three persons charged with spying for Russia, was found in an apparent state of collapse today beside his cot in Bronx City Prison.

He was taken to Morrisania Hospital, and authorities gave permission for the prisoner's brother, a physician, to visit him.

★ ★ ★

THOMASVILLE, Ga. (AP) — President Eisenhower put aside vacation activities today to keep in "very close touch" with Washington on the Middle East crisis. He was reported ready to return to the capital "any time he should decide it necessary."

Eisenhower conferred with Secretary of State Dulles by telephone again this morning and also studied written reports on the Mideast situation sent to him from Washington by Dulles.

70 Die as Fire Hits Missouri Rest Home

(Continued From Page One)

and the injured out before flames thwarted further rescue attempts.

SETS OFF EXPLOSION

Shortly after the fire's start, a muffled explosion shot flames and smoke billowing into the air, visible more than 30 miles away.

★ ★ ★

It started off as a pleasant Sunday afternoon. Relatives were visiting with inmates. Some 50 of them were believed to have been in the building when the fire broke out at 3:45 p.m. Not all of them had been accounted for.

The Rev. Walter H. Schwanie, a Lutheran minister, was holding services in a first-floor room of a dormitory for 22 patients and 11 visitors.

The congregation was singing the hymn, "What a Friend We Have in Jesus," when they heard someone shout, "Fire!" The visitors and the Rev. Mr. Schwanie helped the patients, two of them in wheel chairs, flee the flames.

STARTED IN HALL

The fire reportedly started in a hallway nearby. The operator of the home, Woodrow O'Sullivan, said he had no idea what caused it. Authorities said they were puzzled over how quickly flames enveloped the 65-year-old building. O'Sullivan estimated property damage at $250,000.

Thirty-nine patients in an adjoining building, also a two-story brick structure, were evacuated safely and taken to a grocery store across the street.

★ ★ ★

Warren Stuart, an employe at a nearby filling station, was putting gasoline in a car when he heard the fire alarm in this east central Missouri town of 1,600, 55 miles west of St. Louis.

He helped six inmates to safety before flames turned him back. He told of hearing screams and cries for help.

Mrs. Velma O'Sullivan, wife of the operator of the home, was injured slightly helping 10 inmates escape. She and others laid mattresses on the ground and told inmates, standing at windows, to jump. Several jumped the 20 feet to safety.

★ ★ ★

O'Sullivan, who had operated the home since 1948, said his patients ranged in age from 50 to 99 years. He called it the Katie Jane Memorial Home.

"I've spent $30,000 trying to fix it up just to prevent something like this," he said, explaining there were no heating stoves in the building. The home was heated by steam from a powerhouse a block away. Cook stoves in the kitchen used liquified petroleum fuel stored in big pressure tanks 100 yards behind the building.

Mayor Oscar H. Kossina said the Warrenton Volunteer Fire Department had inspected the home only four weeks ago and it had "passed inspection."

★ ★ ★

The nursing home fire was the third of its kind in the state in slightly more than four years. Twelve persons lost their lives in a rest home fire at Puxico in southeast Missouri last July. Eighteen persons burned to death in the fall of 1952 in Hillsboro, south of St. Louis. The Hillsboro home was operated by O'Sullivan's sister Mrs. James Lewis and her husband.

O'Sullivan said he believed his 90-year-old aunt, Mrs. Noad Chandler, perished in the fire.

Disney Receives Highest Award From Film Guild

BEVERLY HILLS, Calif. (INS) —Famed film producer Walt Disney was presented with the Screen Producers Guild's highest honor, the Milestone Award, last night.

★ ★ ★

The presentation was made at a Beverly Hilton Hotel dinner attended by 750 guests, including many of the top personalities of the entertainment world.

The silver-mounted plaque was presented by actor Yul Brynner, representing Cecil B. DeMille, last year's winner.

The award was in recognition of Disney's contributions to education, science, art and literature.

Speakers who lauded the producer's accomplishments included Gen. Omar Bradley, representing the armed services, and Perle Mesta, Washington, D. C., social figure and former ambassador to Luxemburg.

Congratualtory messages were received from President Eisenhower and Vice President Nixon.

Seaton Off to Honolulu

SAN FRANCISCO (AP)— Interior Secretary Fred Seaton leaves today for Honolulu on an inspection tour.

Top Dems in Phoenix

PHOENIX (AP)—Arizona's capital city was the crossroads for two nationally prominent Democrats today. Adlai Stevenson was expected at Sky Harbor Airport. Mrs. Eleanor Roosevelt, widow of the late President, left by train only a few hours earlier. Mrs. Roosevelt flew into Phoenix to visit her son, Elliott.

Trailer Dwellers Meet

TAMPA, Fla. (AP) — About 1,000 trailer dwellers from throughout the nation were on hand today for the opening of the Tin Can Tourists of the World's annual convention. This week will be devoted to dances, sports events and other entertainment. Business sessions will be held next week.

Pontiac Deaths

Harry H. Askew

Harry H. Askew, 61, of 1940 Hollywood Dr., Monroe, formerly of Pontiac, died Sunday following a one-year illness.

Surviving besides his wife, Cora Mitchell Askew, are two daughters and two sisters.

The body will be shipped to his birthplace, Baltimore, Md., and from there to Havre de Grace, Md., for the funeral.

Nancy Lynn Love

Nancy Lynn Love, the six month old child of Dennis and Rita McDermott Love, 5294 Lynsue Ln., died Saturday at St. Joseph Mercy Hospital.

There will be a prayer service at 8:30 p.m. today at the Donelson-Johns Funeral Home with Rev. A. H. Mullins of the Columbia Avenue Baptist Church officiating. The body will then be taken to the Gaskins Funeral Home, Harrisburg, Ill., where funeral service will be held at 2 p.m. Wednesday. Burial will be at the Sunset Hill Cemetery there.

Lawrence G. Miller

Lawrence G. Miller, the 9-year-old son of Mr. and Mrs. Martin Miller of 439 Alberta St. died this morning at Pontiac General Hospital.

Survivors include his parents and three brothers, William, Leo and Michael, and three sisters, Patricia, Katherine and Sandra.

Service will be at 2 p.m. Wednesday at the Barnard Funeral Home in Capac, with Rev. Marie Fenton of the Capac Methodist Church officiating. Burial will be in the East Berlin Cemetery.

Nicholas Stephen Romeos

Nickolas S. Romeos, the infant son of Gerasimos and Eleanor Navarre Romeos of 132 Prospect St., died Friday at the Pontiac General Hospital.

He is survived by his parents and a sister, Dianne.

Service was at 10 today at the St. George Greek Orthodox Church, with the pastor, Rev. Achille Siagrias officiating, with burial in Oak Hill Cemetery. Arrangements were by Pursley Funeral Home.

Mrs. Mary Jane Sandow

Mrs. Mary Jane Sandow died Sunday at the home of her son Stanley, 33 Virginia Ave., after a two years' illness.

She is survived by two sons Stanley and Jay, two brothers and two sisters.

Service will be at 3 p.m. Wednesday at the Huntoon Funeral Home, with her pastor Rev. M. R. Everette of the Baldwin Avenue Evangelical United Brethren Church officiating. Buril will be in White Chapel Memorial Cemetery.

This Man Took Shortcut to His Own Arrest

A Drayton Plains man who admitted Friday he entered the Bloomfield Hills High School has two things to blame for his arrest—a shortcut he took, and alert police.

Lee Roy Persful, 22, of 5674 Williams Lake Rd., will be arraigned in Circuit Court today on a charge of breaking and entering.

★ ★ ★

Bloomfield Hills Police Chief Clark Green said desk sergeant Norman Denhke saw Persful pull into the parking lot behind the police station, park his car, and head for the nearby high school.

Watching Persful in the moonlight, Denhke radioed a scout car. The patrolmen took Persful's car keys, and then ordered him to come out of the school. A jump from a second-story window was not enough to avoid arrest.

★ ★ ★

He pleaded guilty to the breakin charge before West Bloomfield Township Justice Elmer Dieterle, and was bound over to Circuit Court.

Car Fire in Pontiac Causes $150 Damage

Pontiac Firemen were called to 125 N. Perry St. about 1 a.m. today to extinguish a fire in the front seat of an auto.

Cause of the fire in the auto, owned by Elmer Schields, 1040 Scripps Rd., Lake Orion, was careless smoking, according to firemen. Damage was estimated at $150, they added.

City Man Sentenced for Drunk Driving

Clarence Owens, Sr., 62, of 745 Hogarth Rd., was committed to the Oakland County Jail Saturday for 40 days after he was found guilty of drunk driving and causing an accident.

Owens was committed after he failed to pay a $100 fine plus 20 days in jail. He appeared before Judge Cecil McCallum.

No Royal Visit Planned to U.S. or Canada Now

LONDON (AP)—The Foreign Office denied today London newspaper speculation that Queen Elizabeth and the Duke of Edinburgh would visit America later this year.

"There are no plans for a royal visit to the United States or to Canada at present," a spokesman announced.

The Day in Birmingham

City to Face Question of Island View Drive

BIRMINGHAM — The controversial question of vacating Island View Drive will appear again tonight on the city commission agenda. Since the postponement of the issue on Jan. 28, city officials have made checks on such items as flood control, property title and the proposed use of the area for off-street parking.

Business places on Hunter boulevard have petitioned the closing of the drive for this purpose. Area residents are strongly opposed to the idea declaring it will ruin the beauty of the entire section.

Another item held over from a previous hearing is the proposed revision of the city's sign ordinance. Real estate board members who requested the delay have prepared a five-page report on revisions they feel will clarify and strengthen the ordinance.

Admitting their field is among the most frequent violators, members have dealt with several infractions in this line as well as other points they believe of major importance.

Commissioners, also, will hear the annual report of the police department and the quarterly report of financial returns from parking meters.

★ ★ ★

Detective Lt. Merlyn Holmquist reported this morning on an attempted safe-robbery at the Quarton Market on West Maple Road.

Entrance he said, was made through a next-door beauty parlor where an adjoining door enters the market premises. In the market the combination was knocked from the safe but the burglars were unable to open the door.

"They had to pry their way out," Holmquist said, "when they lock the market up, they really lock it. These fellows got in there and then had to ruin two doors in order to get out."

★ ★ ★

Birmingham Exchange Club is petitioning city commissioners for permission to hold the annual street sale of tooth brushes on April 20. Club president, Richard Gibson, said that proceeds of the sale are used entirely in the exchange program for underprivileged children.

★ ★ ★

Mrs. Anne Adams Hutchinson

A former resident of Troy and daughter of a pioneer Troy family the late Albert and Margaret Duncan Adams, Mrs. Anne Adams Hutchinson, 81, died yesterday in Providence Hospital Detroit, after a long illness. She had made her home at 1235 Edison Ave., Detroit.

She was the widow of the late William Hutchinson. She attended Birmingham High School and Doane College in Crete, Neb. She was a member of Brewster Pilgrim Congregational Church of Detroit and a former member of the Detroit Women's City Club.

Survivors include two sisters-in-law, Mrs. Seymour Adams of Birmingham and Mrs. Alec Adams of Des Moines, Iowa and several cousins.

Service will be at 3 p.m. Wednesday from Bell Chapel of the Wm. R. Hamilton Co. with burial in Greenwood Cemetery.

★ ★ ★

Oliver K. Helwig

Services for Oliver K. Helwig, 60, Director of Process Development for the Fisher Body Division, General Motors, will be held at 2 p.m. Wednesday in the Mayflower Congregational Church.

Mr. Helwig, who lived at 340 Colonial, Birmingham, died yesterday in Henry Ford Hospital.

He is survived by his wife, Elizabeth; two sons, Owen and Lawrence, and a daughter, Mrs. John Crawford.

See 2-1 Vote for Ike Doctrine

Knowland Says That Mideast Plan Will Get Decisive Senate OK

WASHINGTON (AP) — Sen. Knowland (R-Calif) predicted today the Senate will pass by a margin of more than 2-1 its revised version of President Eisenhower's anti-Communist Middle East resolution.

★ ★ ★

But Sen. Aiken (R-Vt) said in a separate interview that if more than 25 of the Senate's 96 members vote "no," their action might classify the resolution as "one of those matters it might have been better not to bring up."

Both Eisenhower and Secretary of State Dulles have urged a decisive vote for the resolution to demonstrate solid support. The House passed it 355-61.

The Senate is expected to begin debate on the Middle East plan late today after acting on the first money bill before it this session.

★ ★ ★

As revised by Senate committees, the resolution would provide that "if the President determines the necessity thereof, the United States is prepared to use armed forces" to assist Middle Eastern nations seeking such aid "against armed aggression from any country controlled by international communism."

Up to 200 million dollars in military and economic aid also would be made available for Middle Eastern countries.

★ ★ ★

Senators O'Mahoney (D-Wyo) and Douglas (D-Ill) already have said they will try to amend the resolution in the Senate.

Police Arrest Man on Felonious Assault

Thomas Edward Mitchell, 27, of 258 Elm St., was arrested by Pontiac Police on a warrant brought by Ronald Wagner, 33 Gingell Ct., charging felonious assault.

Mitchell was apprehended at 78 Baldwin Ave., by Detective Eugene Hendren and Officer Gerald Navarre. He is accused of being one of two men who allegedly brandished a knife and inflicted a four inch cut on the left leg of Wagner as he and two friends were leaving a bar February 9.

Mitchell is to be arraigned today in Municipal Court.

Gun-Toting Youth Confined Again

A frightened 15-year-old Pontiac area boy, who terrorized a busy Detroit shopping district with a stolen gun Saturday afternoon, was back in confinement at Oakland County Children's Home today.

★ ★ ★

He was flushed without a struggle from a large brick and steel incinerator in which he had taken refuge in the Seven Mile road-Gratiot avenue vicinity.

The trouble began, police said, at 1:10 p.m. as the boy was attempting to steal a pair of blue jeans from the basement of a Federal department store, 14335 Gratiot. The gun fell from his belt.

He picked the weapon up and brandished it at three employes who were chasing him, then ran from the store down Gratiot to Seven Mile, looking for a hiding place.

Hundreds of busy shoppers gave way as the boy ran, gun in hand, to the rear of a nearby supermarket, 14165 Seven Mile. Two officers tracked the boy down to the incinerator.

★ ★ ★

The boy passed the gun out without any attempt at violence, but refused to leave for several minutes, saying he was afraid, police said.

He was taken into custody and returned to the Oakland County home, from where he had escaped Friday night, James W. Hunt, director of Children's Services, said.

The youth had walked away from the home unnoticed, Hunt said, and later that night admittedly stole the gun from a home in Warren.

Hunt said Detroit police may press a second charge against the boy. He was being held at the home last week awaiting a hearing on a breaking and entering charge.



Superb Block Finishing on Knitwear, Expert Spotting and Perfect Pressing

Call FE 5-6107

SERVICE GENEY DRY CLEANERS

12 W. Pike St.

Heavy Rains Relieve Texas

Bring Temporary Halt to Blistering Drought in Southern Area

DALLAS (AP) — Heavy rains drenched the drought-seared Texas Big Bend country, the lower South Plains and parts of the lower Rio Grande Valley over the weekend and more rain was forecast for today.

★ ★ ★

At least eight deaths, including seven traffic fatalities, were blamed on the weather.

A southwest Texas county agent called the rains the best in his area in seven years. But State Agriculture Commissioner John White said the precipitation was not general enough to be considered even a partial break in the long drought.

★ ★ ★

He did say the rains in some parts approached a more normal pattern for February for the first time in six or seven years.

Almost all of the country around Alpine received an average of hahalf an inch yesterday after Saturday's downpours that ranged up to nearly 4 inches.

★ ★ ★

Light rains also fell yesterday at Brownsville. Streets were temporarily flooded in that Rio Grande Valley city Saturday when a 4-inch rain soaked the area.

Frank Newsom, county agent for Jeff Davis and Brewster counties in far west Texas, said the rains in his area were the biggest ever recorded for February or at least as far as he could remember.

★ ★ ★

A small tornado struck the Stuart community near Harlingen in the Rio Grande Valley. It knocked over small buildings, trees and utility poles, but no one was injured.

Royalty Sires 16 Pups

DETROIT (AP) — Prince von Schoengerr, 4, and the Duchess of Heidelberg, 2, are the parents of a royal and large new family today—a litter of 16 German short-haired pointer puppies. Both the Prince and the Duchess are registered with the American Kennel Club, and they belong to Harold Emery, a Detroit factory worker.

Feminist Ends Famine

CAIRO (AP) — Feminist leader Doria Shafik says she has ended her hunger strike against what she called Egypt's "dictatorial regime" after 11 days because "I believe my country needs me." She vowed to fast "to the death" Feb. 6, and lost 17 pounds. Her first food yesterday was a bowl of soup and a cup of coffee.

Current Information for Utah Kite Flyer

SALT LAKE CITY (AP) — Thirteen-year-old kite flyer Robert R. Malin Jr. has a pretty good idea what Ben Franklin felt 204 years ago.

Robert was flying his kite using a string containing metalic thread. The string touched a 7,200-volt power line and Robert was knocked to the ground.

He suffered a slight burn on his right hand — where the electricity entered — and a pin-size burn on the heel of his left foot — where it left, as the voltage grounded out.

More than 1,500 prehistoric saber-tooth tiger skulls have been recovered from the La Brea tar pits near Los Angeles.

Factory Representative Here WEDNESDAY—2 to 4 p. m.
REMINGTON Electric Shaver
RECONDITIONED
—While You Wait Service—
$1.00 Parts Extra
• OILED • ADJUSTED • STERILIZED • CLEANED

NEW SERVICE—Remington factory representative will be in our store every WEDNESDAY of every week.
SIMMS BROTHERS
Electric Shavers —Main Floor

Tonight & Tuesday Savings
PAINT DEPT. SPECIALS
2nd FLOOR BARGAINS
Enterprise 'Solo-Kote' SEMI-GLOSS Wall Paint

$6.95 Value GALLON 5.88
One-coat wall paint in white and colors. Fully washable, back to regular price Wednesday.
Enterprise 'QUICK-DRI' VARNISH STAINS

$1.98 Value Per Qts. 1.66
For floors and woodwork—choice of 8 stains and ground. Full quarts.
Paint Thinners

30c Value QUARTS 24¢
Best for thinning paints, cleaning brushes, etc. Full quart bottles. Limit two.
SIMMS BROTHERS
98 N. Saginaw —2nd Floor

Bring SIMMS Your COLOR FILMS for Fastest & Finest PROCESSING
Sent 'Special Delivery' Daily DIRECT TO EASTMAN-KODAK
• MOVIES • SLIDES • COLOR PRINTS
You are certain of "BEST POSSIBLE" pictures when your films are processed by the COMPANY THAT MADE THEM . . . and you get them back QUICKER when you bring them to SIMMS.
EXPERT PHOTO FINISHING
SUPER-SIZE Black and White Snapshots
Only at Simms—
• DATED Prints • Deckled EDGES • Lifetime Quality • Never Fade • Sharp Contrast
4¢
Best-possible prints GUARANTEED by 'Electric-Eye' process . . . only genuine EASTMAN-KODAK papers and chemicals used in our studio.
SIMMS BROTHERS
PHOTO NEEDS —Main Floor

Compare This LOWEST PRICE in Pontiac
MONDAY & TUESDAY ONLY!
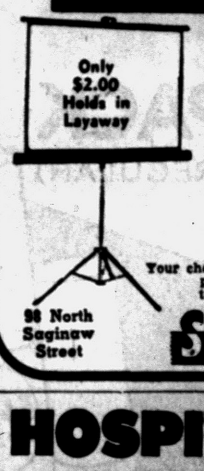
Only $2.00 Holds in Layaway
Show Your MOVIES & SLIDES Bigger!
'RADIANT' GLASS BEAD Screens
37x50" Movie 50x50" Slide Your Choice 12.99
Your choice of either the movie or slide size—get bigger projection with these larger screens. Sturdy tripod base, glass beaded for extra brilliance.
98 North Saginaw Street
SIMMS BROTHERS
CAMERAS —Main Floor

HOSPITAL TESTED
Wonder Working Formula Gives Amazing Relief From Pains of
RHEUMATISM, ARTHRITIS
It isn't necessary to be plagued by annoying pains of rheumatism, arthritis, neuritis. Thanks to a hospital-tested, scientific analgesic formula called PRUVO—thousands have discovered they can enjoy glorious pain-free hours. And you can too!
• For now, improved PRUVO provides 7 important advantages: (1) New PRUVO brings welcome relief from comfort-robbing pain. (2) Sets up a pain barrier against secondary distress. (3) Works faster because it's absorbed in the bloodstream quickly. (4) Acts without upsetting the stomach. (5) Gives more comfort in work and sleep. (6) Costs only pennies a day. (7) Contains Vitamin C—so essential to maintenance of elasticity in connecting tissues in joints and body generally. In case of severe pains see your doctor.
Don't continue to suffer needlessly from distressing pains of rheumatism, arthritis, neuritis. Prove in your own case how truly effective now, improved PRUVO can be. PRUVO is guaranteed. Use half the tablets in the $1.50 bottle. If not satisfied with the results, return balance to maker for money back. Go to your druggist today. Insist on PRUVO. Only in PRUVO do you get its seven way relief—there is no substitute. The large Hospital size at $7.50. Medium sized bottle at $4.00; or get the generous big 75 tablet size at $1.50.
SIMMS BROTHERS
98 N. Saginaw —Main Floor

Tonite & Tuesday Only
2nd FLOOR BARGAINS


License Plate Frame
For all Michigan license plates. Chrome plated frame with letters 'Pontiac, Michigan' in reflecting style.
$1.50 Value 97¢
Regular $2 SEALED BEAM Auto Head Lamp
6-VOLT 1.27

12-Volt $2.25 Value $1.49
Reflector stays bright — hermatically sealed against moisture, dirt, etc. Replace worn-out lamps now!
SIMMS BROTHERS
98 N. Saginaw —2nd Floor

HAIR GETTING THIN ?


GET ALL-NEW FORMULA 2
BOTTLE OR TUBE 59¢ PLUS TAX
SIMMS BROTHERS
98 N. Saginaw —Main Floor

STRONG • DEPENDABLE • INDUSTRIAL TYPE
STEEL SHELVING
For Home—Office—Store—Shop
60x36x12 INCHES
SIMMS Price Tonite & Tuesday
$9.95 Value 7.88
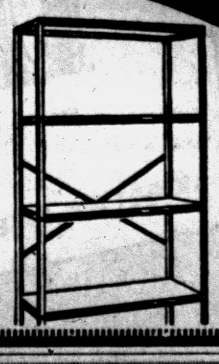
Strong dependable steel shelving for wherever shelving is needed! Furnished in K-D model for easier handling, easy to put together yourself. Baked on enamel finish. 4-shelf model at this price.
SIMMS BROTHERS
98 N. Saginaw —2nd Floor

SPECIAL PURCHASE — Limited Quantity
MONDAY & TUESDAY ONLY!
Save Exactly $3.07 on Army Bomber Style
MEN'S TANKER Jackets
in O.D. or BLUE
$6.95 Value — Now 3.88

Water-repellent outershell with inner quilt lining, full zipper front, slash pockets, knit cuffs and neck. Army styled tanker jacket in sizes 36 to 46 in O.D. or blue colors.
98 North Saginaw
SIMMS BROTHERS
Bargain Basement

TONIGHT and TUESDAY Only Prices!
BABY NEEDS

Easy to Clean — ENAMELED Diaper Pail With Cover
$3.49 Value 2.47
Heavily enameled, won't absorb odors and stains. Large capacity, acid resistant. Carrying handle.
Holds 7 Bottles Bottle Sterilizer
$2.89 Value 2.66

Retains steam vapor for complete sterilization. With lift-out rack.
Oval Shaped — Enameled BABY TUBS
18"—$1.69 Value 1.47

Rolled edges for extra strength and safety.
20-in. Tub $2.89 Value.....$2.66

Stain Resistant Enamel Training Pot
49c Values 43¢
Broad, comfortable rim, easy to clean enamel. Won't absorb odors.

White or Pastel Colors Receiving Blanket
59c Value 44¢
Washable flannel. First quality. 26x34 inches.

Combed Cotton—Stays Tight Fitted Crib Sheet
$1.19 Value 77¢
Sanforized fits all standard size crib mattresses. No limit.
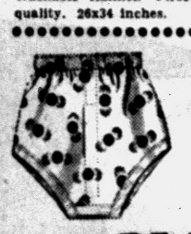
Boys' Broadcloth Front Briefs
29c Values 4 For 88¢
Colorful broadcloth fronts in assorted colors and designs. Sanforized, easy to launder, knit back. Sizes 2 to 6.
98 North Saginaw Street
SIMMS BROTHERS
—Main Floor

TONIGHT and TUESDAY 'BIG-BARGAINS'
BARGAIN BASEMENT
Save $1.22 on this FULLY WASHABLE 2-Pc. Bathroom Ensemble
LID COVER and RUG

$2.19 Value BOTH FOR 97c
Tremendous value! Lid cover and rug at this price. Luxuriously long cotton napped chenille in big selection of colors and assorted rug sizes. Pre-shrunk, skid-resistant and fully washable.
Save $1.73 to $2.73 on this Beautiful 3-Pc. Bathroom Ensemble
LID COVER—BOWL MAT & FLOOR RUG
$3 to $4 Value All 3-Pc. For— 1.27
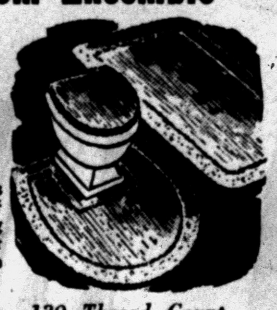
Styled as pictured, all three pieces at this crazy low price!! Choice of assorted colors and assorted rug sizes. Washable, skid-resistant backing and pre-shrunk. Cotton napped chenille.
White Muslin — Over 130 Thread Count 'CANNON' Fitted Sheets

DOUBLE BED SIZE $2.59 Value 1.87
Save hours of bed making labor. Fits mattress without wrinkles. Guaranteed first quality.
Guaranteed FIRST QUALITY — 72x108 Inches 'CANNON' Muslin Sheets

Twin Size $2.29 Value 1.77
Famous Cannon muslin sheets for extra long wear and easier laundering. White only in 72x108-inch size.
Choice PASTEL Colors — 130 Thread Muslin 'CANNON' COLORED SHEETS

Twin Size 72x108 Inches 1.99
Double Bed 81x108-Inch $2.17
Color-fast pastels in pink, yellow, green or blue. Genuine Cannon quality muslin.
98 North Saginaw
SIMMS BROTHERS
Bargain Basement

SIMMS BROTHERS
OPEN TONITE 'TIL 10 P.M.
Household needs
JUST NAME IT! SIMMS HAS IT!
Visit our newly remodeled Housewares Dept. and see many more un-advertised Bargains.
New Items—Special Buys—Cut Prices
Shop SIMMS 2nd Floor for TONITE and TUESDAY BUYS

Rubbermaid Drainer 98¢
$1.98 value dish drainer in discontinued color.
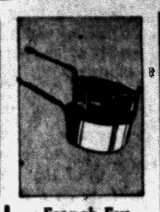
French-Fry Basket 17¢
$1 value basket to fit 1 & 1½ quart sauce-pans.

Modern Wrought-Iron Electric Hot-Plate
$2.00 Value
UL approved single burner hot plate, 575 watts. Cord extra. As pictured. 99¢

Garbage Cans 1.68
10-gallon size can with bale handle. Galvanized. $2.19 value.
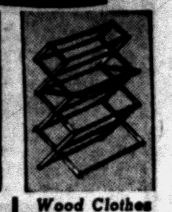
Wood Clothes Dryer 4.69
Folding clothes dryer for drying in small spaces.

Cake Saver 98¢
Keeps cakes fresher longer. Metal and glass.

Sink Strainer 47¢
Rubbermaid strainer in discontinued color. $1.39 value.

Mop Stick & Head
$1.00 Value Both for 78¢
Wet mop with removable handle. Very serviceable.

Step-On Waste Can 2.49
20-qt. capacity. Toe action lid-lifter. Sanitary metal — easy to clean. Flame color.

Curtain Stretcher 2.98
Wooden stretcher with rustproof hardware. Reg. $5.98 value.

Cover and Pad Set 1.17
Both for this price. Fits standard size ironing board.

Handy Can Opener 25¢
Opens cans and bottles in a jiffy. Complete with cork screw.

Shreds — Slices — Grates Shred-O-Mat
$10.95 Value 3.88
Heavy duty base with suction-cup feet to hold shredder firmly to table. As pictured.

Drain Plunger 29¢
5-inch rubber suction cup, 24-inch wood handle. Unclogs drains.

Landers Grinder 2.98
No. 31 chopper for meats and vegetables. Reg. $3.29 value.

Kitchen Scales 3.22
Weighs accurately up to 25 lbs. Handy-in the home.

Vegetable Crisper 69¢
Lustro-ware styron plastic crisper with cover. $1.50 value.

Portable No Clamps Needed Food-Meat Grinder
$12.95 Value As Shown 4.88
Suction cup holds grinder firmly to base without clamps. In famous 'Rival' make.

DuPont Sponge 13¢
For dishwashing, bathing and general cleaning. 20c value.

Mouse Traps 3 For 17¢
Easy to set, really kills mice. Famous 4-way mouse traps.

Thermos Refill 1.19
Pint refill for vacuum bottle, to make old bottle like new.

China Cookie Jar 1.27
Hall china cookie jar keeps cookies fresh. Solid colors.

For Laundry & Utility Round Bamboo Basket
$2.00 Value
For laundry use and outdoor use for grass and leaves, etc. As shown, sturdy handles. 88¢

Soft Yarn Dust Mop 97¢
Soft yarn head, long painted handle. Really picks-up dust.

Natural Corn Broom 97¢
Sturdy 5-sewn natural corn household broom. Long handle.

Natural Sponges 99¢
Reg. $1.17 values. Balloon up to large size when wet.

Johnson's Glo-Coat 57¢
Requires no rubbing or polishing. Dries to gleaming finish. Pint.

No More Skinned Hands Mouli Rotary Grater
$1.00 Value
As shown, safe, quick, sanitary to use. All metal, plated to prevent rust. 88¢

1-Cup Tea Pot 39¢
1-cup size china tea-pot. Regular 50c value on sale.

'Pro-Tek' Cream 49¢
Keeps hands clean & healthy while doing household work.

Juice-O-Mat Juicer 1.77
Extracts juices completely. Modern design, not as shown.

Round Wash Tub 1.00
14-gal. galvanized tub with side drop handles. Irrs., leakproof.

Keeps Trousers Neat Pants Hangers
3 For 88¢
Regular 40c each. Wood pant hangers with felt pads. Keeps pants neat and crease stays sharp longer.

Metal Waste Baskets 48¢
Floral decorated all metal waste-basket. Large capacity.

Wire-Center Clothesline 88¢
50-foot hank of plastic covered wire center. Famous 'Tite-Rope'.

Rubbish Burner 1.37
Zipper top, volcano bottom draft. Not as pictured.

Metal Ash Basket 1.68
Full bushel capacity, galvanized metal, side drop handles.

Famous 'Lustro-Ware' Made Plastic Bread Box
$4.95 Value
Styron plastic bread box holds loaves of bread, keeps 'em fresher longer. Hinged top. 1.66

10-Quart Pail 58¢
Galvanized metal pail with reinforced rim and bottom. 70c value.

Butcher Knife 98¢
Stainless steel hollow-ground blade, 7-in. Wondawood handle.
98 North Saginaw Street
SIMMS BROTHERS
HOUSE WARES — Second Floor

Youngest Senator, Church, to Work Hard, Talk Little

WASHINGTON (NEA) — Frank and Forrest (Twig) Church, two young newcomers to town, are both studying hard these days.

Frank, a 32-year-old Democratic Senator from Idaho and now youngest member of that body, is trying to learn the ins and outs of the venerable upper chamber.

Twig, age 8, his only son, is doing his best to get the hang of things in the third grade where he's a new pupil.

Both seem to be adjusting very well to the strange surroundings and new faces.

★ ★ ★

Twig has some neighborhood chums out near Chevy Chase where the Senator and his wife Bethine have rented a house. Frank is winning lots of friends in and out of the Senate.

"The boy is getting along fine and I'm pleased with his progress," says Church. "As for myself, I have a lot to learn, and I'm anxious to become better acquainted with my senior colleagues.

★ ★ ★

"I know most of the Democrats and I hope to become friendly with the Senators on the other side of the aisle."

This should not be too hard for personable, fresh-faced Church, who upset arch-conservative Herman Welker in last fall's election.

TAKEN FOR PAGE

Although he looks more like a college student than a Senator, Church has managed to convince old-timers here that he s grown up enough for the job.

This is despite the fact that round-cheeked Church was mistaken for a page boy several times during the first days of Congress.

★ ★ ★

Once when a lady visitor at the Capitol told a page boy about the mistaken identity in Church's presence, the Senator couldn't resist identifying himself. The woman retreated in embarrassed confusion.

Just how does a young man win a Senate seat on his first try for public office against a well established and well known opponent?

"I have no secret formula," explains Church with a laugh. "I worked hard and went into all corners of the state.

"A man's maturity is more a matter of his judgment and behavior than his birthdays," he adds.

Church's main goal now is to learn all he can about his job and avoid stepping on older toes.

During the few evenings that he has had at home so far, he has been reading "Profiles in Courage," by Sen. John Kennedy (D-Mass). The book, which Kennedy gave him, tells about some of the outstanding and courageous figures in the Senate over the years.

FULFILLS BOYHOOD DREAM

It has always been Church's boyhood dream to become a Senator.

"I consider it the greatest deliberative body in the world," he explains while pacing back and forth across his large office. "For many years I studied and read about it."

★ ★ ★

Actually, it was his son Twig who more or less called the outcome of the election.

One day the boy came home from school and reported that a poll of his class gave President Eisenhower 21 votes as against two for Stevenson.

The two hold-outs were Twig and a youngster who was a distant relatives of Adlai.

"When the other boy switched to Ike, Twig was pretty discouraged," says Church. "Then the class voted on the Senate race. Well, when I came out way ahead that made everybody happy. It was a good omen."

EXCELS AS SPEAKER

Like most successful young politicians, Church excels as a speaker. And even in the informality of his office he modulates his words in slightly oratorical tones. But it's not annoying.

Church is planning to wait a while before he rises to have his say in the Senate, however.

★ ★ ★

"I'll just tread lightly and work hard on committees," he says. Following this policy, he prefers not to talk about President Eisenhower's Middle East proposal. At this stage he thinks it would be brash for him to sound off on important foreign policy matters when wiser tongues are around him.

"When I do join in Senate debate, I hope I'll be able to measure up to some of the most adroit debaters in the nation," he adds.

Bipartisan Group to Go With Nixon to Ghana

WASHINGTON (AP) — Vice President Nixon will have bipartisan congressional representation in the delegation he takes with him to ceremonies on the independence of Ghana March 3-10.

Ghana is on the African Gold Coast.

Secretary of State Dulles said Thursday members of the Nixon delegation will include Reps. Francis P. Bolton (R-Ohio) and Charles C. Diggs (D-Mich).

Others will be Gov. Walter A. Gordon of the Virgin Islands and Mason Sears, U. S. representative of the United Nations' Trusteeship Council.

Shouldn't Bend Too Far — Might Get Toppled

LOS ANGELES (AP) — Mrs. Kay Bogendorfer is a woman who'll bend over backwards to be fair.

As president of the city civil service commission she approved a leave of absence for a city employe, John J. Pulskamp, who wants to run for the city council.

One of his opponents will be Mrs. Bogendorfer.

2,000,000 REASONS WHY:

"Beneficial" is the place for your LOAN!

▶ BENEFICIAL—the company that *likes* to say "Yes!" when you ask for a loan—is the choice of over two million people each year. *You*, too, will enjoy BENEFICIAL'S prompt, pleasant loan service.

BILL CLEAN-UP SERVICE

A BENEFICIAL *Bill Clean-Up Loan* can give you the cash you need to pay off old bills, cut down on high monthly payments . . . and get a *Fresh Start!* Phone first for loan in *one visit* . . . or come in today.

Loans $25 to $600 on Signature, Furniture or Car

7 WEST LAWRENCE STREET, PONTIAC
2nd Floor, Lawrence Bldg. • Phone: FEderal 2-9249
OPEN EVENINGS BY APPOINTMENT — PHONE FOR EVENING HOURS
Loans made to residents of all surrounding towns

Beneficial FINANCE CO

We Deliver
CLEANER
FUEL OIL

Laboratory tests prove Speedway Fuel Oil to be the cleanest oil you can buy. Save now . . . save later on house cleaning.

White Seal
SPEEDWAY FUEL OIL
FE 5-6159
OAKLAND FUEL and PAINT CO.
436 Orchard Lake Ave.

When School Days Bring Child's Cold Misery



—for faster, deeper relief, Mother, rub on new Child's Mild Musterole. Now contains amazing pain reliever GM-7 (glycol monosalicylate) plus stimulating oil of mustard. Speeds "baked heat" comfort to help break up local congestion, ease pain. Vapors from chest help open stuffy nose, reduce cough. Save—buy large size tubes. Regular and Extra Strong Musterole for adults. Get new Child's Mild Musterole now.

SPECIAL!
FAMOUS TIME-LINE
NORGE
Automatic
WASHER



With Built-in SUDS SAVER

AMAZING BUY
Model AW 600
Regular Price $279.95
$178
WITH TRADE

No Down Payment
2 Years to Pay
90 Days Same as Cash

WHY PAY MORE?

DRYER SPECIALS
Save Up to $100 On Brand New Floor Sampes Gas or Electric

OPEN TONIGHT 'TIL 9 P. M.
WAYNE GABERT
Your Electrical Appliance Specialist
121 N. Saginaw Open Friday and Monday Nights 'til 9 P. M. FE 5-6189

Live Modern!

Pick the Pack that Suits You Best!

New! Crush-proof L&M BOX (COSTS NO MORE)

Handy L&M PACK (KING & REGULAR)



© 1957 LIGGETT & MYERS TOBACCO CO.

Smoke modern L&M and always get

full *exciting* flavor

...PLUS THE PURE WHITE MIRACLE TIP

With L&M...and only L&M...can you pick the pack that suits you best. And only L&M gives you the flavor...the full, exciting flavor that makes L&M...

AMERICA'S FASTEST GROWING CIGARETTE



Take One Cartoonist's Evaluation: Disney's No Artist Genius--Walt

(In 1923, a young cartoonist from Kansas City arrived in Hollywood with $40, determination—and ideas. Thirty-four years and some millions of dollars later, Walt Disney holds a unique place in the entertainment world. In the following article, the first of four, Hollywood reporter Charles Denton tells the story of Disney—the man and the entertainment phenomenon.)

By CHARLES DENTON

HOLLYWOOD (INS) — Thumbtacked to a memo cluttered wall in an executive's office at the discreetly bustling Walt Disney film studio is a list of rules for living which concludes:

"Don't look over your shoulder. Somebody might be gaining on you!"

Penciled beneath this sage bit of advice from baseball's ageless Satchel Paige is the notation:

"And it might be Walt!"

★ ★ ★

The admonition is more than just an office witticism. It is a summation of the mixture of awe and admiration with which more than 1,250 employes regard their boyish, imperious, daring, meticulous, imaginative, earthy boss.

Most of those who have labored with Walt Disney through the years in which his fortunes have advanced and retreated like the tide are inclined to agree with the genius evaluation.

They are unanimously impressed by the breathless heights to which his thoughts can soar, by his almost flippant disregard of obstacles in turning ideas into reality and by his bottomless capacity for work.

New arrivals in the outwardly serene, campus-like atmosphere of Disney's domain are impressed by the "family" spirit and by their employer's genuine concern for their individual problems.

Yet to many of his close associates, Disney is also a man whose disarming grin disguises a mania for perfection, whose abruptness can sting like a lash and whose determination to oversee every phase of his sprawling operation personally can, and often does, chafe sorely.

To the public which has followed his fables with delight for nearly three decades, Disney appears as a grown-up little boy with the twinkle of curiosity in his eyes, the golden touch of Midas, and a spirit that ascends to the world of day dreams while his feet remain solidly planted in the sod of Americana.

NO ARTIST GENIUS

In some degree, all of these appraisals are correct. Disney himself will admit to some of these qualities, although he does not regard himself as a genius or an artist of any stature.

"Art was always a means to an end with me," he says nonchalantly, perching one loafer-shod foot on a paper laden table in his office.

"I've always been more interested in the mechanics of a thing—how to do it. Lots of people can draw, but they don't know what to draw. I have men who, like me, used to be artists and, like me, not the best artists."

WHAT'S MY LINE?

INSTRUCTIONS: Each word is related to my work. Unscramble as few as possible to guess my line. Answer appears under arrow, reading downward.

I AM AN . . . .



1. ECORNA
2. TIPCO
3. ESTT
4. SIVINO
5. FAREM
6. ESSNEL
7. RACHT
8. GAREN
9. PILPU
10. SLASG
11. TENWYT

Saturday's answer: Wave, radio, ciRcuit, opErate, coiL, antEnna, cryStal, Spark. I was Guglielmo Marconi.

© What's My Line, Inc.

List New Books, Music Recordings at City Library

Miss Phyliss Pope, city librarian, listed the following books and records as those recently added to the shelves of the Pontiac City Library, 47 Williams St.

FICTION:

Cadell, Elizabeth — I Love A Lass; Canfield, D. — A Harvest of Stories; Raddall, Thomas H. — Wings of Night; Ritner, Ann — Summer Brings Gifts; Spencer, Elizabeth — The Voice at The Back Door; Stirling, Monica — Some Darling Folly; and Wilson, Angus—Anglo-Saxon Attitudes.

MYSTERIES:

Fenisong, Ruth—Bite The Hand; Gardner, E. S.—The Case of The Gilded Lily; and Wentworth, Pat.—The Fingerprint.

NON-FICTION

Brooks, Van Wyck—Our Literary Heritage; Churchill, W. S. — The New World; Cowles, Virginia — Gay Monarch: The Life and Pleasures of Edward VII; Morison, S. E. —Freedom in Contemporary Society; Muir, Edwin—One Foot in Eden; and Teale, Edwin W.—Autumn Across America.

TEEN SHELF:

Bialk, Elisa—Marty on The Camand Transport Through the Ages; and Ogilvie, Elizabeth—Blueberry Summer.

REFERENCE:

Book of The States 1956-1957.

PHONO-ALBUMS:

Beethoven—Symphony No. 9 in D Minor, Op. 125 & Symphony No. 1; Gilbert & Sullivan—H.M.S. Pinafore (complete); Humperdinck —Hansel and Gretel (complete); Leoncavallo—Pagliacci (excerpts); Mahler—Das Lied von der Erde; Menotti—The Medium (complete) The Telephone; Mozart—Symphony No. 35 in D major, & Haydn, Symphony No. 101; and Prokofieff — Peter and The Wolf, Op. 67 & Tubby The Tuba & Pan The Piper.

Marriage License Applications

Donald G. Wooley, Milford
Joanne Gore, Walled Lake

Charles A. Lewis, 445 Valencia
Sharron L. Mass, 570 E. Tennyson

Lavert Johnson, 253 W. Wilson
Dorothy J. Humphrey, 670 Bloomfield

Amos Cronenvhet, Flint
Thelma E. Hardy, 25 N. Anderson

Edward H. Wilt, Detroit
Marilyn M. Stamy, Birmingham

Daniel W. Emory, 19 Harting
Estella G. Daniel, 457 Cameron

William D. Rowe, 4130 Baldwin
Evelyn J. Bernett, 109 Cadillac

Leopold J. DeConinck, 427 Lowell
Patrica L. Wilder, Drayton Plains

Esdon D. Black, 5231 Eastview
Helen I. Chapple, 2435 Mann

Gerald M. Klasztorowski Jr. H. Park
Virginia M. Dery, Birmingham

David S. Stearns, San Jose, Calif.
Janice M. Hibbard, Walled Lake

Ernest E. Deniker, 4 Williams
Joyce D. Jones, Rochester

David E. Reed, 313 Third
Wilda E. Carlson, 313 Third

Clarence D. Gillett, Rochester
Marjorie A. Bruce, Rochester

Robert Edwards, 75 Orion
Willenia McDowell, 57 Orton

Ronald W. Toth, Rochester
Martha R. McSpaden, Rochester

People 60 to 80

Apply for Old Line Legal Reserve Life Insurance

If you are under 80, you can still apply for a $1,000 life insurance policy to help take care of final expenses without burdening your family.

You can handle the entire transaction by mail with OLD AMERICAN of KANSAS CITY. No obligation of any kind. No one will call on you!

Write today for free information. Simply mail postcard or letter (giving age) to Old American Ins. Co., 3 W. 9th Dept. L221A, Kansas City, Mo.

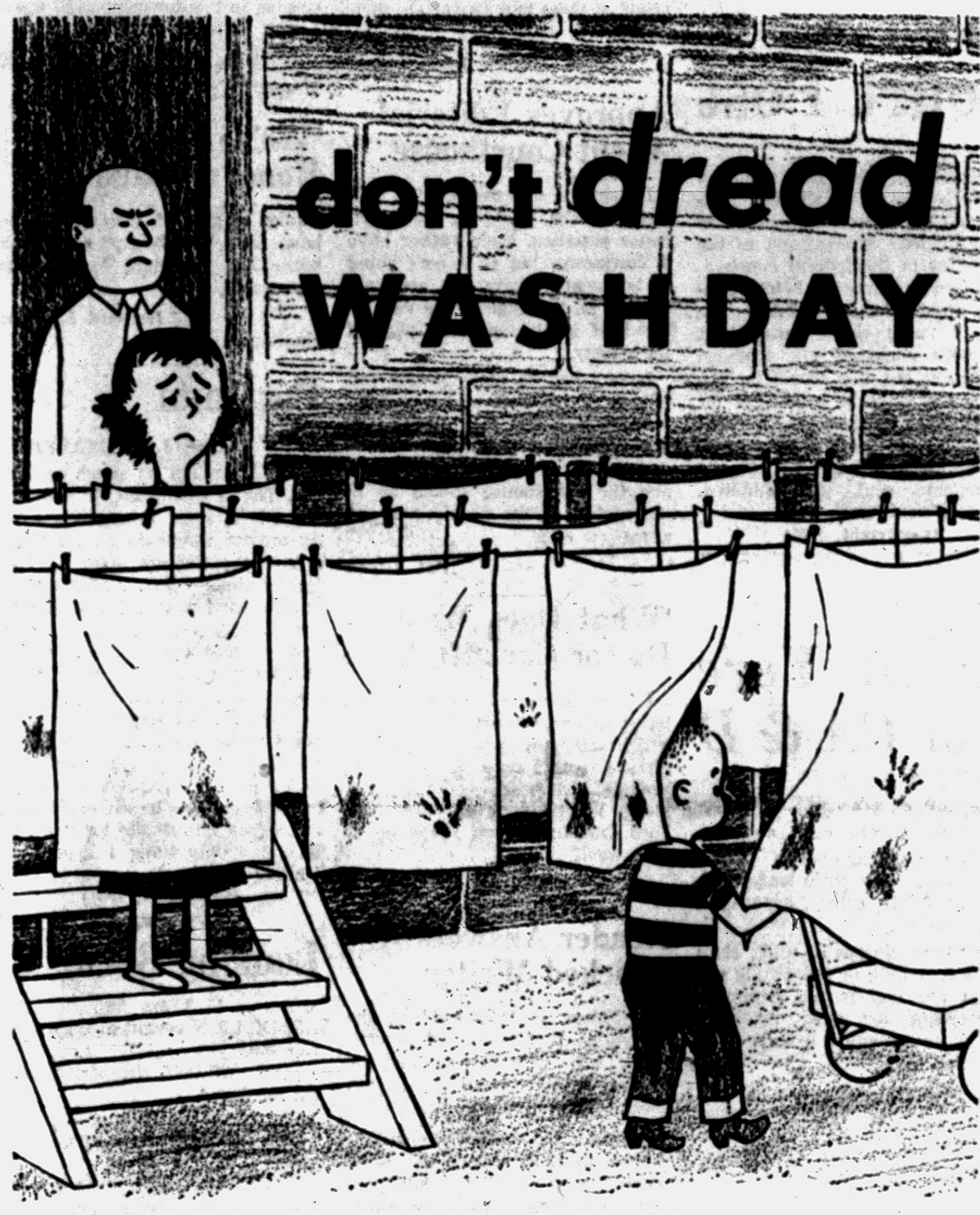

Get a GAS clothes dryer

END CLOTHESLINE CONFUSION

Don't suffer through another winter of hanging your clothes in a crowded, damp basement. Don't make the family duck and dodge soggy laundry. Make up your mind to dry clothes the modern, convenient way. Get an automatic Gas clothes dryer today and enjoy perfect drying conditions always. A Gas dryer dries clothes in minutes, eliminates the extra work and inconvenience of old-fashioned clothesline drying.



GAS
★
DRIES CLOTHES FASTER
★
COSTS LESS
★
FREE INSTALLATION

BUY NOW AND SAVE!

SEE YOUR
GAS CLOTHES DRYER DEALER

Published in cooperation with GAS CLOTHES DRYER DEALERS by Consumers Power Company

Waite's is tops

Open Tonight Till 9

You're fashion right at home or away in this

Crisp Cotton Plaid

by Realfit

3.99

aqua
powder blue
peach

misses' and half sizes



Just the thing to wear at home or to slip out shopping in, that's your new flower-fresh plaid cotton dress. So easy to slip into with buttons to the hem. So comfortable, too, with flared skirt, self belt, convertible collar and convenient hip pockets. Completely washable and Sanforized. Sizes 12-20 and 14½-24½. Select yours today!

Charge Yours at Waite's . . . Third Floor

ONCE A YEAR SALE!

FAMOUS BRAND BLOUSES



Dressy, Casual, Long or Short Sleeve, Sleeveless Styles!

Regularly to 3.98 **1.99**

TREMENDOUS SELECTION!

You've seen many of the styles in leading fashion magazines!

The famous brand name on every blouse is your guarantee of fashion-rightness and quality!

Only once a year can we offer blouse values like this! A tremendous selection of famous brand (we don't dare use the name at this low price) first quality and very slight irregular blouses at terrific savings! Dressy, casual, sleeveless, short and long sleeves, and French cuffs. In white and a rainbow of solid colors, prints and embroidered styles. All completely washable and Sanforized in imported Pima cotton, Dacron, linen and Rayon linen. Sizes 30-38. Stock up now, don't let this sale pass you by!

SPECIAL PURCHASE!

COTTON SKIRTS

In Fresh New Spring Styles

Reg. $3.98 **2.99**

A fortunate special purchase enables us to offer you floral and Ivy League cotton skirts at unusual savings! Excellent selection of styles and colors, sizes 22-38. Don't miss these bargains!

Charge Yours at Waite's . . . Street Floor

for a daintier, more feminine YOU

Exquisiteform

BRAS

Give you the figure you want, at the figure you want to pay!



(top) Floating Action bra, famed for tangent straps that move as you move, yet keep the bra in place. The 4-section stitched cups give you lovely rounded contours you stay glamourously uplifted all day. A cup, 32-36; B cup, 32-40; C cup, 32-42. Finest white broadcloth **$2.50**



(bottom) Famous style 502 bra that does glamorous things for your figure, at a low, low price. Reinforced stitching under each cup to give you lasting firm fit. A fabulous beauty buy! A cup, 32-36; B cup, 32-40; C cup, 32-42. Fine white broadcloth **$1.50**

Charge Yours at Waite's . . . Second Floor

Noteworthy FLATTIES

Flatter Your Foot and Accent Any Casual Costume

7.95



Beige
Natural
Gray
Kafalope

5 to 10 . .
S—N—M

Penmoor JUNIORS

are noted for their style, comfort, and fine leathers. Everyone takes note of these wonderful flatties, so perfect for 'round the clock wearing. Select yours today!

Charge Yours at Waite's . . . Street Floor

Cuddly-Soft 4-pc. Terry Sets

help keep your baby healthy

1.99

Usually 2.98



pink
blue
mint
maize

Slip your baby into one of these kitten-soft warm terry sets right out of the bath! Don't take a chance of baby catching cold. These blouse, pantalet and bootie sets are just right for playtime, bedtime or mealtime too. No pins, snaps, buttons or hooks. Wash in a flash and require no ironing. For babies 6 to 18 months. Select several of these comfortable Cutler terry-cloth sets today!

Charge Yours at Waite's . . . Second Floor

SALE!

First Quality! Full Bolts!

YOU SAVE 52c per yard on washable, practical

PINWALE CORDUROY

Regularly 1.29 Per Yard **77c Yd.**

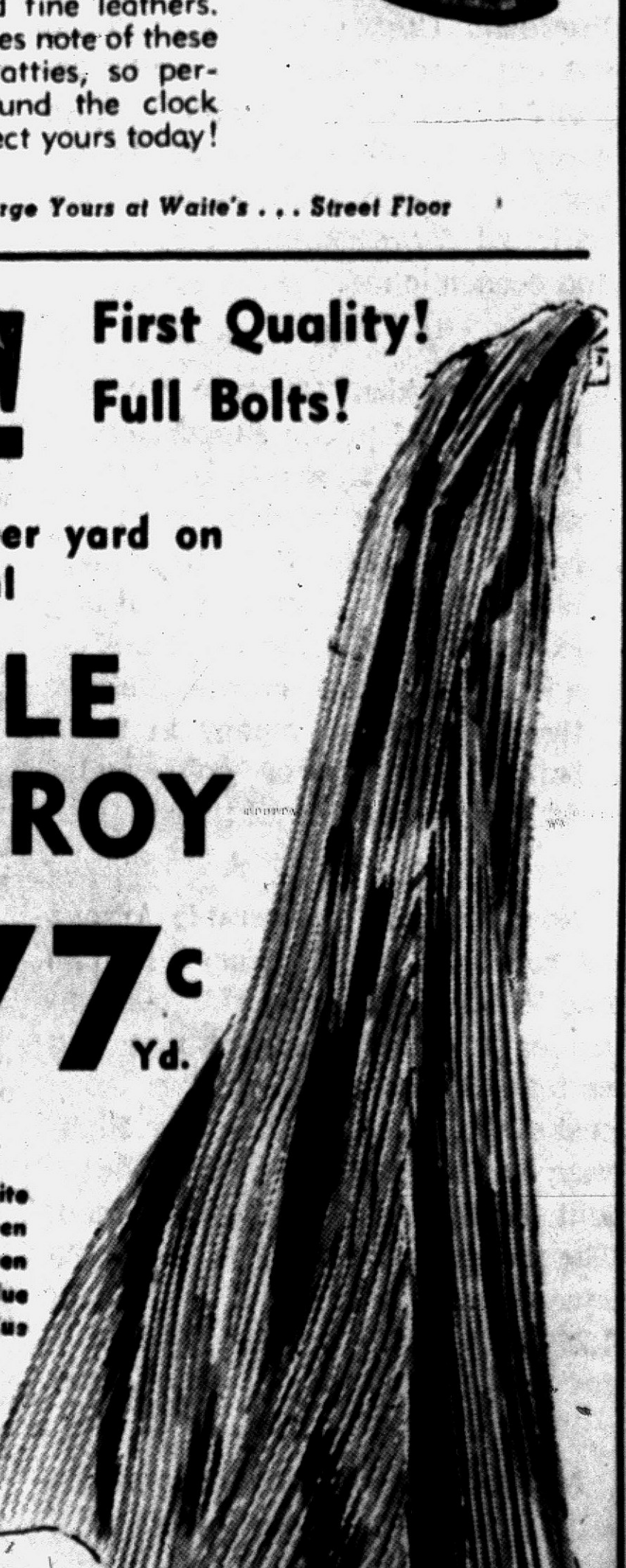

Just look at the colors:

• Red	• Aqua	• Oyster White
• Pink	• Beige	• Olive Green
• Navy	• White	• Light Green
• Wine	• Black	• Copen Blue
• Gray	• Turquoise	• Light Blue

Take pride in your children's clothes, sew them a new wardrobe of practical corduroy and save at the same time! Makes beautiful, always fashion-right sportswear for you, too. Washable and colorfast, first quality and full 36" bolts. Choose yours today!

Charge Yours at Waite's . . . Fourth Floor

THE PONTIAC PRESS

Pontiac 12, Michigan
Trade Mark Daily Except Sunday
Published from The Pontiac Press Building
Harold A. Fitzgerald
President and Publisher

Horace P. Brooks, Executive Vice President and Advertising Director
Howard H. Fitzgerald II, Vice President and Business Manager
Russell Bassett, Treasurer and General Advertising Manager
Earl M. Treadwell, Circulation Manager
John W. Fitzgerald, Secretary and Editor
John A. Riley, Promotion Manager
Robert B. Tabs, Managing Editor
W. Charles Perkins, Retail Advertising Mgr.
George C. Inman, Classified Manager

Entered at Post Office, Pontiac, as second class matter

MEMBER OF THE ASSOCIATED PRESS

The Associated Press is entitled exclusively to the use for republication of all local news printed in this newspaper as well as all AP news dispatches.

The Pontiac Press is delivered by carrier for 40 cents a week; where carrier service is not available by mail in Oakland, Genesee, Livingston, Macomb, Lapeer and Washtenaw Counties it is $12.00 a year; elsewhere in Michigan and all other places in the United States $20.00 a year. All mail subscriptions payable in advance. Phone Pontiac FE 2-8181.

MEMBER OF AUDIT BUREAU OF CIRCULATIONS

MONDAY, FEBRUARY 18, 1957

Comrades' Convention Shows Party Weakness

The shrinking ranks of American Communists meeting in New York for their first national convention since 1950, were bitterly divided into three factions.

William Z. Foster, the national chairman, is a hard core Stalinist. The editor of the *Daily Worker*, John Gates, wants the party to declare its "independence" of Moscow. In between is a group whose spokesman is Eugene Dennis, party secretary. He favors a pro-Khrushchev line.

★ ★ ★

The comrades had trouble deciding whether they should continue as a political party or reorganize as a political association. They finally decided to maintain the party as a political one of "independent and equal status in relation to the world Communist movement."

Communist membership in this country has dwindled under the impact of the Hungarian revolt and the downgrading of Stalin. Fewer than 25,000 remain and they are old timers. Understandably there are few recruits to fill the ranks.

★ ★ ★

The Communist threat, however, does not depend on numerical strength. It comes from espionage and subversive activities. The FBI and other law enforcement agencies can't relax their vigilance despite the apparent weakness of the party at this time.

Guatemala Booming After Ouster of Reds

In sharp contrast to the pro-Communist government of President Jacobo Arbenz Guzman, the present regime in Guatemala is doing something for the people.

Elected in 1954 after a revolt, President Carlos Castillo Armas has outlawed Communism and reorganized the country. He still is facing many difficulties. Communists are working underground and he is being criticized for accepting U.S. advice and economic aid.

★ ★ ★

Yet President Castillo Armas has a lot of public support and the country shows it isn't the same place it was before the revolution, says U.S. News & World Report. Unemployment is low, stores are doing a big business, hotels are crowded and there's plenty of money in the banks. Reserves of gold and dollars are near an all time high.

★ ★ ★

Now that the unfavorable Arbenz oil code has been replaced by one like Venezuela's, major U.S. oil companies are exploring northern and eastern Guatemala. Work is being rushed on the Pan-American Highway, on the parallel Pacific Highway, and on the road to the Caribbean. The new program will give the 42,000 square mile country a system of 1,280 miles of roads by 1960 at a cost of $130 million.

★ ★ ★

Nearly all the privately owned large farms are in the hands of a few people. But near the Pacific Highway there are some communities where family sized farms of 50 acres have been established. These are on government land that is being subdivided under a new agrarian law whereby settlers become owners.

U. S. advisers helped draft this law and are giving guidance to Guatemalans on the best farming methods. Producing more food will raise the standard of living and increase national income; both would discourage Communism.

★ ★ ★

We also are aiding in the training of teachers and American technicians are helping with programs of sanitation, public administration and low cost housing. Funds allocated for period ending next June 30 amount to $68 million. This relatively small amount of U.S. help is producing splendid results.

★ ★ ★

However, the annual national income per capita is only $183. Half of Guatemala's 3,200,000 population are illiterate Indian peasants and many are still hungry.

President Castillo Armas is doing a fine job and Guatemala is well on its way toward recovery.

A woman applied for a divorce because her husband, an amateur poet, insisted upon reading his poems to their guests. The divorce should be granted—the man is a sadist.

Another way to increase the life span considerably would be for grandparents to refuse to baby-sit.

The Man About Town

Haven of Health

County Has a Top Place in Report on TB Cases

Wolf: What now is so far from the door that the daughter fears she won't hear his whistle.

Oakland County stands out like a health haven in a report just released by the

Michigan Tuberculosis Association

in comparison with our state's other nearby more populous counties. In new TB cases reported it had 253 within the year, or one to each 2,400 population. Wayne County had 3,375 cases, or one to each 770 population. Macomb County had 314, or one to 719 population. Genesee County had 168, or one to each 1,785 population.

Detroit alone had more than one-half the state's new cases, although it has less than one-third of the population. That city's new case rate is twice that of Pontiac. The report says, "Largest city, greatest problem."

Wayne and Macomb are the only counties in the southern peninsula that show a gain in cases above the overall state rate.

The four children of

Mr. and Mrs. Ambrose Artmore

of Huron Gardens built a snow man so realistic that the dogs bark at it.

"Best winter I ever experienced for fishing through the ice," phones

Mike Mechanic

of Pontiac Lake, who asserts that they're biting at most anything.

Getting one double-yolk egg daily,

Foster Melrose

of White Lake made a close check on his hens. He found that it was coming from the smallest member of his flock, so small that he had been calling her "the worthless runt," but now has given up his plans to convert her into a chicken pie. She also has the loudest and most persistent cackle in the flock.

Mourning doves, unlike the robins, go south en masse early in every winter, and do not return until the spring. However,

Mrs. Phil Mellish

of Drayton Plains dined a pair that appeared at her bird feeding board Friday in a rather worn out condtion. They always go in pairs.

My Caro correspondent sends word that its Board of Education has ordered

No more senior class trips,

on account of some happenings on those of recent years.

Verbal Orchids to—

Mr. and Mrs. Jesse H. Voorhees

of 42 Claremont Place; sixtieth wedding anniversary.

Mr. and Mrs. Andrew Voss

of 3646 Brookdale Drive; fifty-ninth wedding anniversary.

Mr. and Mrs. Gordon C. Lennex

of 3453 Sashabaw Road; fifty-ninth wedding anniversary.

Fred Clark

of 100 Mt. Clemens St.; eighty-sixth birthday.

Mrs. Lula Cook

of Holly; eightieth birthday.



Hunt and Peck

David Lawrence Says:

Brownell Qualifies for Court Post

WASHINGTON — President Eisenhower has an interesting dilemma on his hands in filling the vacancy on the Supreme Court of the United States caused by the retirement of Justice Stanley Reed.

Shall the President again appoint someone with judicial experience? Shall he select someone from the Middle West, as is being suggested, because no one who hails from that region now is on the highest court?



LAWRENCE

Two of these categories fit Attorney General Herbert Brownell. He is an able lawyer with many years of successful practice before the courts and he was born and brought up in Lincoln, Neb., and is a graduate of the University of Nebraska.

President Eisenhower already has appointed to the Supreme Court two men with judicial experience and is reported, therefore, to be leaning toward the nomination of Attorney General Brownell because of his wide knowledge of federal legal problems.

Precedent also can be cited for appointing an attorney general. More than 10 per cent of all the justices appointed to the Supreme Court from its inception have served first in the Department of Justice.

President Jackson appointed Attorney General Roger Taney in 1836 to be chief justice.

APPOINTED CLIFFORD

President Buchanan appointed Attorney General Nathan Clifford in 1858 to be associate justice.

President McKinley appointed Attorney General Joseph McKenna in 1897 to be associate justice.

President Theodore Roosevelt appointed Attorney General William H. Moody in 1904 to be associate justice.

President Wilson appointed Attorney General J. C. McReynolds in 1913 to be associate justice.

President Coolidge appointed Attorney General Harlan F. Stone in 1925 to be associate justice and President Franklin D. Roosevelt appointed him in 1941 to be chief justice.

President Franklin D. Roosevelt appointed Attorney General Frank Murphy in 1940 and Attorney General Robert H. Jackson in 1941 to be associate justices.

NAMED CLARK

President Truman appointed Attorney General Tom C. Clark in 1949 to be associate justice.

Another instance that really belongs in the same class was the appointment of Solicitor-General Stanley Reed in 1938 by President Franklin D. Roosevelt.

This adds up to 10 justices out of the entire 90 that have served since 1789 but in the last 100 years the percentage of appointees from the Department of Justice has been 16 per cent and in the last 50 years it has gone up to more than 22 per cent.

The main reason why presidents have inclined frequently to the idea of appointing an attorney general is that this official more than any other man in the federal government usually has a grasp of all the legal problems confronting the government. Thus in the last four years Attorney General Brownell has had to weigh the merits of disputes in every controversial field ranging from anti-trust to civil rights.

HAS EXPERIENCE

He brings to his present post an experience gained in five terms in the legislature of the state of New York with its variety of state problems. He also has acquired during his term as attorney general a specialized knowledge of the difficulties growing out of the congestion in the federal courts.

His ardent advocacy before Congress of broader legislation in the field of "civil rights" may hurt him with some of the southern Democrats but this would be offset by the votes he would get for that very reason from the "liberal" Democrats. He would, of course, receive the solid support of the Republicans and, if nominated, would be confirmed.

(Copyright, 1957)

LI'L ONES



"Don't stay in there too long, Dad—my frog likes swimming by himself!"

Dr. William Brady Says:

Tottering Tome of Yore Mutters a Hint of CA & D

Last time I cracked a book on pediatrics (quite a while ago, as any specialist will tell you), infantile tetany was still a mystery, though the author mumbled about calcium metabolism.

As for tetany in adults, and especially in elderly persons, medical authorities seem to shy away from it, but I'm no medical authority, so I can say, tetany is a nutritional deficiency disease, due to inadequate daily intake of calcium and vitamin D. To prevent tetany, just see to it that the daily intake of calcium and D meets the individual's requirement. To cure it, double the intake.



BRADY

Tetany must not be confused with tetanus (lockjaw). The characteristic manifestation of tetany is spasm or cramp, very painful cramp, in muscles of the hands and wrists in infants, leg or arm muscles in older children (sometimes called "growing pains") and in calf or foot of older persons.

Many persons subject to tetany dare not stretch when they awake in the morning, because they have found that th's brings on the spasm.

Tetany is commonly not recognized when it occurs in a mature adult, simply because the medical textbook authors persist in associating it with infancy. So the most effective prophylaxis and treatment is not applied.

SEND FOR BOOKLET

Send stamped, self-addressed envelope and ask for the pamphlet "Adult Tetany." It gives detailed instructions for prevention of tetany and for relief of the cramps.

Tetany in early childhood is most likely to occur in children who have or have had rickets.

Again, I say that so-called "growing pains" are usually due to tetany. So are dull aches or vague pains in the legs of elderly persons, who, poor souls, are so easily persuaded to attribute their pains to "arthritis," "neuritis," "phlebitis," or the cold damp weather around here.

The prophylaxis (prevention) of tetany, in infant, growing child, youth, or mature adult, is so simple and cheap that only a few suffers get the benefit of it.

THICK SKULLS

Most of them just can't get through their thick skulls the fact that the prevention and relief of tetany is nutritional, not medicinal. Calcium and D is like meat and potatoes or bread and milk. You don't "try" 'em for a week or two and then discontinue them.

★ ★ ★

High calcium diet includes not less than 1½ pints (3 glasses) of whole milk or skim milk or buttermilk daily, cheese, eggs, cabbage, cauliflower, string beans, green peas, lettuce, any green leafy vegetable available, celery, asparagus, nuts, peanuts.

The three glasses of milk, skim (separator) milk or buttermilk per person per day is the minimum requirement for good nutrition. That or its equivalent in milk products such as cheese.

Signed letters, not more than one page or 100 words long pertaining to personal health and hygiene, not to disease, diagnosis, or treatment, will be answered by Dr. William Brady, if a stamped self-addressed envelope is sent to The Pontiac Press, Pontiac, Michigan.

(Copyright 1957)

Voice of the People

Wants More Local Interest in School Band Activities

Letters will be condensed when necessary because of lack of space. Full name, address and telephone number of the writer must accompany letters but these will not be published if the writer so requests unless the letter is critical in its nature.

I would like to know why there is so little interest shown in the activities of the junior and senior high school bands of Pontiac. We have the highest rated senior high band in the state. Instead of being justly proud of the fine musicians, the instrumental music department is turning out, there is a lukewarm feeling about it and they are practically ignored.

Recently a group of band students went to the Southeastern Michigan Band and Orchestra Association Solo and Ensemble Festival at Ypsilanti. They received first ratings due to the screening and hard work of the directors and students. Instead of decent publicity there was a tiny article on the back page. All other school activities are given large write ups. Why?

Is it because the school administration would rather have fourth class bands or do they want to do away with band music altogether? I believe the opportunity this department offers boys and girls is unusual. Proper discipline and good citizenship is insisted upon, and the so-called Happy Band idea would soon spoil their tradition.

People of Pontiac, let's show our bands and directors that we are proud of them and appreciate their efforts.

Band Parent

Approves Editorial About Courthouse

I heartily approve of the editorial in The Press on the Courthouse situation. We'd rather have it downtown, but if it isn't going to be located there, we certainly want it on the edge of the city instead of in the southern part of the county.

I don't believe many people will follow Mr. Wilmot who says he'd just as soon see it in Royal Oak as on the edge of Pontiac.

This city is the logical home and the Courthouse should be in the middle of the county and not along one edge.

Pat Glynn

'What Does Wool Do for Carlotta?"

I was interested in Carlotta's letter in the Voice of The People which said the wool in Pontiac girls' sweaters does more for the Pontiac girls than it did for the sheep. What I want to know is how does Carlotta herself shape up in that wool?

Grandpa

Reader Answers Shocked Writer

A Voicer is "shocked" at the suggestion that we avoid precipitation war with Russia and he concludes by saying if Russia doesn't behave, "destroy her."

Destroy her? How? Does the writer want an all-out war that could level half a hundred American cities? Does he want four or five million men in arms and half that number in combat? How else is it possible to destroy Russia?

And, lastly, there's no guarantee that even this will do it. We might end up by destroying ourselves and we're the current hope of the civilized world.

Same Peace

Wants Landmark to Remain in City

I, too, am a taxpayer, though it is not in the city limits. I am against moving the Courthouse to Royal Oak. I have lived in this county going on 40 years, and I can't see any advantages in doing so, only a good many disadvantages.

I certainly feel we are in need of a new one, but why move it? Wouldn't some of the adjoining buildings including the old Courthouse be torn down and a new and larger one, be built in the same place? Why, moving it is like taking the capitol and placing it somewhere else. We need a few of the old landmarks around to remind people of the older days.

If more people would stop and think twice, we would have a better world to live in. I lived a good many years in Royal Oak before coming to this township, and again I say, it is no place for it.

Mrs. Charles Woolf

Milford

'We've Sold Souls, Honor to Saud'

Like a girl of the streets we have sold (Saud) our souls, our honor and the right to lead the free world.

Bernard Edelman

Huntington Woods

Portraits

By JAMES J. METCALFE

No, I am not so much in love . . . That I would die for you . . . Except in some emergency . . . As anyone would do . . . I mean I have the courage, dear . . . At least I think I do . . . To die for anyone, and that . . . Would be including you . . . But I would only go that far . . . For others and for you . . . If it were something that I felt . . . I simply had to do . . . All other deeds your heart might ask . . . Or challenge me to do . . . I would be glad to undertake . . . Especially for you . . . May there be no emergency . . . When I must die for you . . . It is the only thing I hope . . . I never have to do.

(Copyright, 1957)

Looking Back

15 Years Ago

32 BILLION sought in third huge war bill.

U. S. SOLONS demand greater aid for China.

20 Years Ago

PENSIONS SOUGHT by city employes.

MORE RETURN to work as plants resume after strike.

Case Records of a Psychologist:

Fear Complicates Heart Condition

Henry's constant fear actually endangers his life. For it makes his blood pressure rise and forces his heart to beat faster than it should. Use the medical "horse sense" described below. Learn how to save your life even if you suffer a heart attack while all alone in the house. And mail this case record to friends who worry unduly about their heart.

By DR. GEORGE W. CRANE

Case U-307: Henry L., aged 43, is a high pressure business executive.

★ ★ ★

"Dr Crane, I had a heart attack three months ago," he began apprehensively. "And ever since then I have felt as if a Sword of Damocles were hanging over me.

"For example, my wife went home yesterday to visit her sick mother for a couple of weeks. So I am all alone in the house at night.

"Suppose a heart attack should hit me again when nobody is around: What could I do?"

HEART ATTACKS

If you are all alone when stricken by a heart attack, there are several things to do which may save your life.

First of all, if you are still conscious, your attack is not as likely to be fatal, so let that knowledge reassure you.

★ ★ ★

Secondly, the main treatment for a heart attack, even when we medics get you to a hospital, is oxygen.

For the pain of a heart attack is considered a result of lack of enough oxygen to the muscle fibers in the injured heart wall.

There are two ways to increase the supply of oxygen. One is to breathe a richer oxygen mixture as from a bottle of oxygen or while lying in an oxygen tent at the hospital.

The other is to speed up your breathing. Despite the sharp pain you may suffer over the front of the chest, grit your teeth and force yourself to perform rapid, deep breathing:

This act of heavy breathing will not hamper the heart or jeopardize your life. Instead, it may save your life.

★ ★ ★

And as the extra oxygen reaches



the heart muscle, the sharp pain may grow duller and duller.

So you don't need to feel that your only hope for a richer oxygen supply is at the hospital.

You can administer your own cardiac first aid right where you lie.

LIE DOWN

And you should lie down when your heart is under strain, for that horizontal position reduces your blood pressure and also slows down the heart rate.

★ ★ ★

If, moreover, you know you have high blood pressure or have suffered a previous heart attack, your physician can give you pills that will also work swiftly to dilate the coronary arteries and thus permit them to carry more oxygen to the heart muscle.

So carry such medicine in your purse or vest pocket at all times. And beware of liquor. The latest medical findings veto the use of alcohol.

This result is at variance with previous medical views where it was felt the alcohol would also dilate the coronaries and thus offer more blood supply to the ailing heart.

But alcohol dulls pain and thus acts much like morphine in masking the first symptoms of a heart attack.

★ ★ ★

So the user of alcohol may not feel the early warning pain. As a result, he may run for a bus or hurry up a flight of stairs and then drop dead from the heart attack which his liquor has masked.

The final and best all-around antidote for heart patients is to team up with God in a daily partnership. Then your entire nervous tension is more relaxed and your heart works under less strain.

At bedtime, too, you can then ask God to take over the night shift for you and thus enjoy deeper, more refreshing slumber, untroubled by nightmares and insomnia.

★ ★ ★

You can survive many heart attacks, so don't worry about a previous attack if you are now six weeks beyond it: After 6 weeks of convalescence your heart is actually stronger than before the attack.

But tobacco and liquor hamper your heart so send for my booklet "How to Stop the Tobacco & Liquor Habits," enclosing a stamped return envelope, plus 20 cents.

Always write to Dr. George W. Crane in care of The Pontiac Press, Pontiac, Michigan, enclosing a long 3c stamped, self-addressed envelope and 20c to cover typing and printing costs when you send for his psychological charts and pamphlets.

(Copyright 1957)

Find Mt. Clemens Taxis With Inaccurate Meters

LANSING (AP)—A check of taxicab meters in Mt. Clemens disclosed that nine of the 15 meters checked were inaccurate, the Foods and Standards Division of the State Agriculture Department reported.

Five of the inaccurate meters were found to be in error against the customer while four were in error against the company.

The meters were checked after local residents complained they were being overcharged for taxicab fares, the division said.

A white-topped automobile parked in the sun remains 15 degrees cooler inside than a black-topped car. Automotive body engineers can't explain it.

College Allows Athletes to Bare Legs in Sports

BETHANY, Okla. (AP)—A 40-year tradition has gone by the boards at Bethany-Peniel College, a Nazarene Church institution.

The college's board of trustees has authorized male students to wear "apparel baring the knees" for intra-school athletic events.

Since the religious school was first situated here in 1917, men students have been required to wear warm-up suits or long trousers in any type of athletic contest.

Ring No Bother, Now!

HOUSTON, Tex. (AP) — Mrs. Albert M. Dashiell will not be bothered by a $500 wedding ring that caused a rash on her finger. In order to allow the finger to heal she took off the ring and pinned it to the mattress of her bed for safe keeping. A few hours later the mattress was picked up by a local renovation firm and with it went the rash-causing ring.

The "tamborito" is Panama's national dance.

BRING IN YOUR SHOES FOR FREE REPAIR ESTIMATE
Neisner's Shoe Repair
42 N. Saginaw Street

FEDERAL'S
Open Monday 9:30 to 9
WAREHOUSE CLEARANCE!
FAMOUS APPLIANCES, TV and RADIOS

Demonstrators! Discontinued models! Few-of-a-kinds! Floor samples! Odd lots! Manufacturers' clearances! Some "as-is"! Many brand-new, perfect, in crates! All in first class condition! All delivered! All fully guaranteed! Subject to prior sale!
$5 DOWN DELIVERS!

FAMOUS NORGE WASHER
List 289.95 all-automatic with new Time-Line control
$218
The automatic washer that's packed with features! Flexible Time-Line control has right cycle for all washables. Water temp. selector, wave-action agitator, exclusive 5-way rinsing, super-spin water extraction, porcelain wash tub. Save at Federal's now!
Delivered, Installed, Serviced, 5 yr. Warrantee



12 cu. ft. KELVINATOR
List 429.95! Automatic defrost refrigerator-freezer combination
$298
Giant 12 cu. ft. refrigerator plus huge 80-lb. true home freezer. Fully automatic defrosting, twin crispers, roomy door shelves, 4-way magic shelf, 4-in-1 roll-out shelf. Lifetime construction.
Delivered, Hooked-up, Serviced, 5-yr. Warrantee

COME IN SEE WHY YOU PAY LESS AT FEDERAL'S

List 249.95 electric range
$189
Convenient 30-inch range with famous Great Scot oven that is a whole roast larger than most. Radiant Rod bake and broil elements. Picto-Heat switches, Rocket surface units, automatic oven cooking, clock and timer. White titanium porcelain finish. Buy now and save at Federal's!
Delivered and Serviced

NEW TAPPAN RANGE
List 219.95 new 'griddle' gas range
$168
The modern range with the griddle in the middle! A host of features include built-in aluminum thermogrid, swing-out broiler, Flexo-Speed oven, clock light and timer, has ample storage space. Hurry to Federal's!
Delivered, Installed, Serviced Warranted



GEN. ELECTRIC
Clock-radio at new terrific low price
19.95

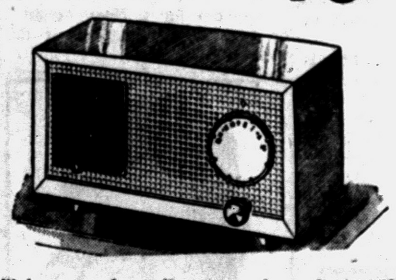

You'll be amazed at all you get for only 19.95! Built-in antenna, sharp tone, AC or DC.

OLYMPIC HI-FI
List 309.95 AM-FM radio and Hi-Fi
209.95
Blond slightly higher
AM-FM 12-tube radio, automatic 4-speed phono, 3 speakers, 10-watt push-pull output, GE pick-up. The whole family will enjoy this Hi-Fi. Blond or mahogany.

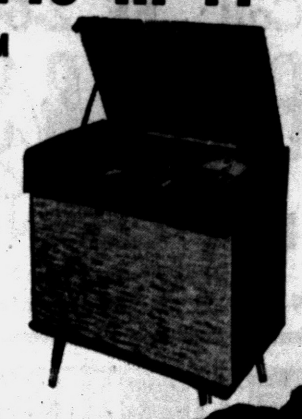

FAMOUS NORGE



List 84.95 30-gal. auto. water heater
$59
You'll have enough hot water all the time with this fully automatic Norge water heater. Thirty gallon capacity, galvanized steel tank insures dependable service and long life. Glass fiber insulation, high efficiency combustion unit. Entire heater is backed by a one year protection plan. Save at Federal's now!
Delivered, Serviced, Warranted

WESTINGHOUSE
30" speed-electric range, 24" oven
List 249.95
$178
Fully automatic oven cooking with this Custom 30 speed-electric range. Huge 24" Miracle Sealed Oven, electric clock and timer, fast surface units, full-width storage drawer, simplified cooking controls. Savings!
Delivered and Serviced



FAMOUS VACUUMS
YOUR CHOICE
$38

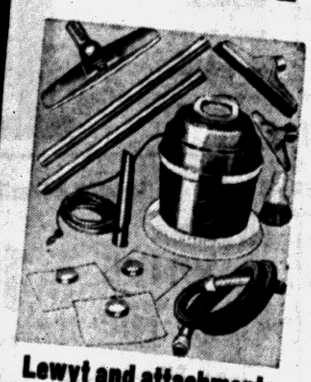

Lewyt and attachments
Famous Lewyt complete home cleaner follows you on swivel wheels. Amazing new work-saver metal nozzel. Comes with all tools. Save today!



GE vac., attachments
Famous GE swivel-top home vacuum set gives you "Reach-Easy Cleaning". Clean a whole room, never move the cleaner. Attachments. Hurry!

FEDERAL dept. stores
SAGINAW AT WARREN, PONTIAC
Open Mon., Thurs., Fri., Sat. Nights to 9

Truman Refuses Trip to Europe

Says His Commitments Won't Allow Him to Visit Greece, Turkey

WASHINGTON (AP) — Citing other commitments, former President Truman has declined invitations to attend ceremonies marking the 10th anniversary of the Greek-Turkish aid program he inaugurated.

The State Department announced this yesterday and said it is "a source of regret" to both President Eisenhower and Secretary of State Dulles.

★ ★ ★

The invitations originated with the Greek and Turkish governments, which plan celebrations in Athens and Ankara next month. Dulles passed the invitations on to Truman after Eisenhower had given his approval.

★ ★ ★

Truman, on a combined speaking-vacation trip in Florida, sent his reply to Dulles Saturday. The former Democratic President declined in Miami Beach to say what was in it.

But yesterday, State Department press officer Lincoln White told newsmen:

"We have heard that Mr. Truman, because of previous commitments, would be unable to accept the invitations of the governments of Greece and Turkey to visit those countries on the 10th anniversary of the Truman Doctrine.

★ ★ ★

"This is a source of regret to both the President and the secretary of state and it must be to the governments of Greece and Turkey."

The department said it would not make public the contents of Truman's reply.

Relations have been cool between Truman and Eisenhower since the 1952 election campaign.

45 Legislatures to Meet

CHICAGO — The legislatures of 45 states are slated to meet in regular sessions during 1957, and state tax legislation is expected to exceed the record set in 1955, when more than 3,000 tax law changes were made.

TODAY'S ASSIGNMENT FOR:

JUNIOR EDITORS



Washington's Great Decisions

1. To Tell the Truth

We have all heard the story of how George Washington, as a young boy, used a fine new axe and chopped down a treasured cherry tree on his father's plantation in Virginia.

Augustine Washington asked his son about it and the boy looked his father straight in the eye and told the truth — "I cut down the cherry tree."

The story probably is a legend that has formed to show how George Washington made the first of his great decisions and resolved always to tell the truth. You will read of his other decisions later this week.

Washington had need of making decisions early in life for his father died when he was only 11 and he was left to help care for his mother. George's mother said the boy always did his duty.

When Washington was only 16, he was hired by Lord Thomas Fairfax to survey the nobleman's vast grants of land beyond the Blue Ridge Mountains.

He accomplished this perilous journey, mapping wild country, directing helpers much older than himself and making careful records, accurate enough to become official.

By the time George was 19, he stood more than 6-feet tall and was a responsible and capable man.

(Wanda Dockery of Norfolk, Va., won $10 with this suggestion. Send your ideas in care of this newspaper. Violet Moore Higgins, AP Newsfeatures.)

Tomorrow: Dangerous Responsibilities

TV Comics Go Straight to Win Emmy Nomination

HOLLYWOOD (AP) — Ed Wynn and Red Skelton, who have made a lifetime career of taking comic pratfalls, turned to tear production this season and won themselves nominations for television Emmies.

The nomination of the two famous comics highlighted the televised nomination ceremony Saturday night of the Television Academy of Arts and Sciences. Nominees wre announced in 29 acting and technical categories, with the winners to be selected March 16.

Wynn's nomination for best supporting actor and Skelton's for best single performance were 2 of 13 nominations won by Playhouse 90, the CBS-TV weekly dramatic series which swept the nominations.

"It's like being a doctor for 50 years and then winning your first case in court," Wynn commented. His role as the trainer in "requiem for a Heavyweight" was his first serious one in 55 years of show business.

Ed has a logical reason for his switch from comedy to serious drama.

"I just couldn't get work as a comic. And when a fellow's out of work it's easy to act serious."

Skelton portrayed a comic on the skids to place him in the field with such strong dramatic competitors as Fredric March, Lloyd Bridges, Sal Mineo and Jack Palance.

Among other nominees to become early favorites:

John Daly, who covered the political conventions with more attention to news than electronics and won a nomination in the news-gathering category.

Nanette Fabray, no longer (Sid) Caesar's "wife," but nominated anyway as best comedienne.

James (Gunsmoke) Arness and Hugh (Wyatt Earp) O'Brien, expected to have a showdown fight for best series actor.

Evelyn Rudie, the child actress who played "Eloise" on Playhouse 90.

Jack Benny, whose recent 39th anniversary of his 39th birthday was celebrated by the Friers' Club at $100 a plate, for best comedian.

Jane Wyman, already a movie Oscar winner, for best series actress.

"Requiem for a Heavyweight," for best single program of the year.



any way you look at it—BEAUTIFUL!

No sag, no bag—your knitted dress fits just right at just the right places after our exclusive Fiber-Tone cleaning and blocking to your exact measurements.

For Quick Pick-Up and Delivery Service

Call: FE 2-6424

FATHER & SON

DRY CLEANERS

OFFICE and PLANT

941 JOSLYN (Corner Mansfield)



--- Calling

Home Owners!

. . . FOR ONLY

$35.59

A YEAR, will provide the following insurance for most City of Pontiac home owners!

- ★ $8,000 . . . dwelling
- ★ $800 . . . garage
- ★ $3,200 . . . household contents
- ★ $1,000 . . . personal effects off premises
- ★ $10,000 . . . personal liability
- ★ $800 . . . additional living expense

PLUS coverage for — FIRE — EXTENDED COVERAGE — THEFT — BURGLARY — PERSONAL LIABILITY — MEDICAL PAYMENTS

Call "Bud" today at

FE 2-2326

H. R. Nicholie

INSURANCE AGENCY

49 Mt. Clemens

OPEN TONIGHT

Open Monday, Friday and Saturday Until 9

Tuesday and Wednesday Till 6

SPATTER ASPHALT TILE 4c

PLASTIC WALL TILE 1c

TILE EASY TERMS

Triple Sealed VINYL Wax Finished FLOOR TILE 6c

LIFETIME VINYL Floor Tile 10c EACH

Floor Tile — Non Waxing

SPECIAL—COUNTER TOPPING SALE

Mica, Vinyl or Linoleum at "Drastic Discounts"

PLENTY OF FREE PARKING

(Carload Buyer with Carload Prices)

3 Blocks W. of Telegraph

FE-8-3717 B & C TILE OUTLET

1055 WEST HURON ST. PONTIAC

February SALE Special!

NO MONEY DOWN—2 Years to Pay!



FREE COASTER WAGON

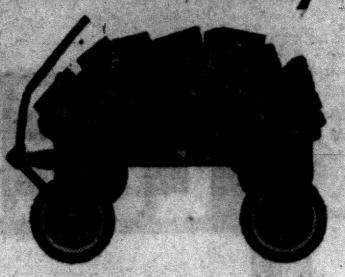

Filled With Soap . . . With Your New 1957

SPEED QUEEN

Wringer Washer

Regular $109.95

All for Only $79.95

No Money Down—$1.00 Weekly!

This is a brand new, latest model Speed Queen with full capacity porcelain tub, adjustable pressure wringer with instant safety release, aluminum tangle-proof agitator. Maximum guarantee. FREE wagon and soap with your washer.

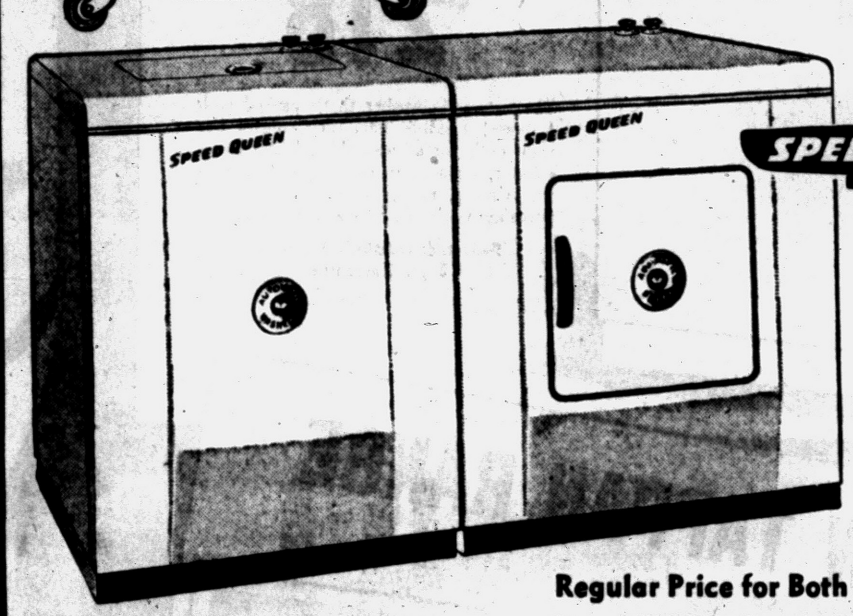

Brand New SPEED QUEEN Automatic WASHER and DRYER

Regular Price for Both $348

Your Old Washer in Trade 60

These are top quality, fully automatic Speed Queen Washer and Dryer with water temperature control, water level control, porcelain top, bowl tub and agitator principle. Both are beautiful style-matched and fully guaranteed. Save $60 now!

Both for Only $288

No Money Down—$3.25 Weekly



New Decorative Lamps

$3.95

ADD TO YOUR ACCOUNT

Beautiful lamps you'll be proud to give.. Many styles and colors to choose from.

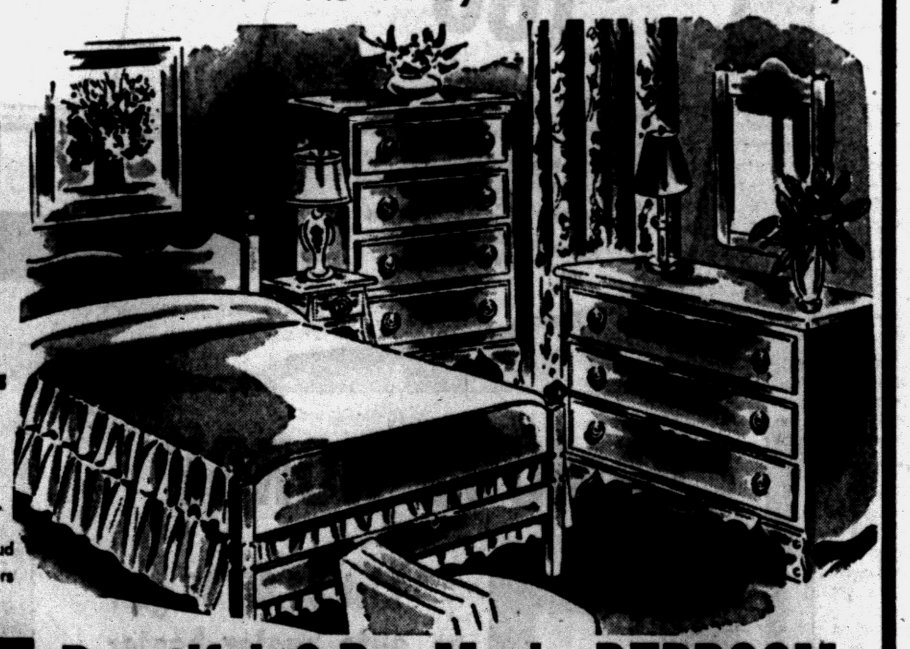

Beautiful 8-Pc. Maple BEDROOM

You Save $61.95

Don't miss this special offer! Glowing, satin-smooth maple bed, chest and dresser, plus comfortable mattress & spring. TWO boudoir lamps and framed picture.

Regular $159.95 $89

NO MONEY DOWN—$1.50 Weekly

88 Sale Special

WEATHER FORECASTER-THERMOMETER

9½ INCHES TALL

It's A Wall Decoration! ★ A Weather Forecaster! ★ It's A Thermometer!



The forecaster tells weather by changing color. Tarnish proof!

88



INCLUDED

OPEN MONDAY NIGHT 'til 9

WKC

108 NORTH SAGINAW

Phone FEderal 3-7114

Forgotten Gulf of Aqaba Regains Lost Importance

By THE ASSOCIATED PRESS

On the map the Gulf of Aqaba looks like a long carrot growing upside down in the land of the Bible.

It stretches for 100 miles from the Red Sea to the southern tips of Israel and Jordan.

It is 12 to 17 miles wide. To its west lies the Sinai Peninsula of Egypt. To the east are Saudi Arabia's deserts.

★ ★ ★

It is something of a lifeline for both Jordan and Israel. To Israel the right to navigate this gulf is a key point of its current bargaining.

★ ★ ★

Athwart the mouth of the gulf —where the stem might join the carrot—are two craggy islands—Tiran and Sinafar. Coral reefs and shallow water bars ships from the passage between Sinafar and the Arabian coast on the east. The only navigable channel from the Red Sea to the gulf is the strait between Tiran Island and the equally rocky Sinai Peninsula. The channel in this strait narrows down to some 500 yards.

Egyptian artillery on the Sinai shore controlled the strait from 1950 to 1956. Last November when the Israelis attacked Egypt they seized this strip of Sinai coast, called Sharm el Sheikh. They still hold it.

★ ★ ★

Proceeding north up the gulf, one can see the peaks of Mt. Musa and Mt. Katherina, rising over 7,000 feet into the cloudless Sinai sky. Either of these mountains may have been Mt. Sinai, where the Bible says Moses received the Ten Commandments.

★ ★ ★

The slopes of Mt. Katherina hold the famous Greek Orthodox monastery of St. Catherine. It was founded in 530 A.D. on the spot where, the monks believe, Moses saw the burning bush.

At the head of the gulf, according to the Bible, the Israelites rested during their 40 years of wandering in the wilderness after their exodus from Egypt on the way to the Promised Land.

Later King Solomon built copper mines and iron smelters at a settlement called Ezion-Geber. From the nearby port of Eloth (now called Eilat) he sent fleets to the kingdom of Ophir (which scholars have never been able to identify—though they think it may have been located in what is today Pakistan or India) the fleets brought back cargoes of gold, silver, ivory, apes and peacocks.

After Solomon, the prosperity of Eloth and Ezion-Geber declined rapidly. The Romans built a military post at ancient Eloth, which they called Aelana. In the 10th century it was again a prosperous trade center — but then fell into decay.

Now, as Israel's southern port, it is surviving. The Israelis hope Eilat may be a great commercial and tourist center. It has excellent beaches and impressive natural scenery. A small oil pipeline runs from Eilat across Israel. Under consideration are bigger pipelines designed to break the stranglehold of Egypt and Syria on oil transport routes from the Middle East to the Mediterranean.

★ ★ ★

Eilat and the Gulf of Aqaba enable Israel to receive shipping from the Orient without using the Suez Canal.

Just east of Eilat, Jordan has been building up its only port, Aqaba. Many Moslems sail from Aqaba on their pilgrimages to Mecca.

RCAF Bomber Hits 7 Buildings; None Badly Hurt

WINNIPEG, Man. (AP) — A twin-engine Royal Canadian Air Force bomber ripped into a residential area of nearby St. James last night, bouncing off houses and knocking down garages, but neither the plane's occupants nor residents were seriously innured.

The Mitchell bomber was trying to reach Stevenson Field after a long-range weekend navigational flight to Vancouver.

The pilot, Flight Officer J. S. Sargent of Westwood, Ont., had reported engine trouble as he neared the field on the glide path from the southeast, the RCAF said.

Roaring down through the early evening darkness, the plane slammed the roof of the home of James Mair, left part of its fuselage embedded in the house next door occupied by Maxwell Orchard and knocked the chimney from the home of Steve Reynolds. The three homes are side by side.

Dipping into the back yards as it dove diagnolly across the block, the aircraft pushed in the roof of one garage, demolished another while the owner was away with his car, broke off a six-inch power pole, and skidded into the framework of a house under construction.

BAZLEY'S for TOP QUALITY and LOW PRICES!

PORK

"Whole Baby" PORK LOINS — 6 TO 8 LB. AVERAGE — "From Baby Porkers" "Fill Your Freezer" "Sliced Free" — 39c lb.

Grade 1 BREAKFAST SAUSAGE 3 Lbs. For 89¢

Tender, Sliced BEEF LIVER Lb. 29¢

Grade A LARGE EGGS Doz. 43¢

PAN-REDI Fryers 33c lb.

BAZLEY CASH MARKET

Mild Cured, Sliced Bacon 29c lb.



TENDER, JUICY SIRLOIN STEAKS "NONE HIGHER" 59c lb.

LEAN BEEF SHORT RIBS Lb. 19¢

PORTERHOUSE STEAK Lb. 79¢

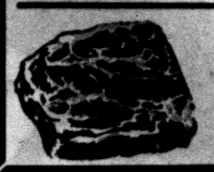

TENDER BEEF POT ROAST 29c lb.

This Valuable Coupon Entitles the Bearer to a 2-Lb. Limit Fresh GROUND BEEF with meat purchase — Good Tues. and Wed. — 19c lb.

Hollywood Raid Links Marilyn

Who Paid Off Whom? Answer May Touch Off Magazine Ban

HOLLYWOOD (INS)—A move to ban scandal magazines in California gained momentum today as the result of a state senate committee investigation of a Hollywood raid involving Joe DiMaggio, Frank Sinatra and Marilyn Monroe.

The raid was reportedly engineered by detectives hired by former baseball star DiMaggio. The detectives allegedly planned to batter down the apartment door of Joe's wife, Miss Monroe, but they got the wrong apartment.

An "expose" magazine later featured a story about the alleged abortive raid, linking DiMaggio and his pal, singer Frank Sinatra, with the raiding party.

Sinatra was subpoenaed Saturday to appear before the Senate committee, headed by Sen. Fred Kraft of San Diego, at a hearing in Los Angeles beginning Feb. 27.

INVITE DIMAGGIO

DiMaggio will also be invited by the committee, in an effort to determine whether one of the private detectives involved sold the story of the raid to the magazine.

The committee will seek to determine if laws regulating private detectives in their treatment of clients reports are tight enough.

★ ★ ★

Attorney Jerry Giesler, who represents several celebrities in damage suits against scandal magazines totaling millions of dollars said that the legislature should pass laws making it possible to serve the distributor of the magazine in California.

Giesler said:

"If we could fight those magazines here we could stop them.

Lloyd Harris, investigator for the Senate committee said:

"Attorney Giesler's suggestion is an excellent one, and I will recommend to the committee that Giesler be invited to attend the hearing."

VFW Backs Red Move

HARRISBURG, Pa. (AP) — Pennsylvania's veterans of foreign wars have taken note of the American Communist party's plan to move headquarters from New York to Chicago. The governing council of the Pennsylvania department approved a resolution authorizing "payment of the moving expenses of the Communist party's (American) headquarters to Moscow, into the Kremlin, if possible."

PONTIAC WINS THE FLYING MILE AT DAYTONA!

A Standard Pontiac Stock Car Sweeps Its Class in the Two Most Important Events to You From the Standpoint of on-the-Highway Performance...Winning First, Second and Third Place in the NASCAR Flying Mile and Winning First and Second Place in NASCAR Acceleration Tests Run From a Standing Start Over a Measured Mile!

The experts have been saying, "Watch Pontiac at Daytona" — and there's been plenty to watch! Pontiac was the most exciting car on the beach, as the last minute box-score above will show you. This impressive record was made by a NASCAR-approved, strictly production model Chieftain, powered by Pontiac's special high performance Strato-Streak V-8 with 317 h.p., 10 to 1 compression ratio . . . and featuring Pontiac's new Tri-Power Carburetion System. What does this mean to you as an ordinary, everyday driver? It means you can drive America's Number One Road Car — with all the ruggedness, safety and precision handling that make it a favorite of the men who earn their living by driving. And you can own it at prices starting below 30 models of the low-price three! Why not make a date right now to catch up on the newest, most spectacular performance on the road today? Tomorrow would be a wonderful day for that thrill!

We Said It--and Daytona Proved It. Completely new from Power to Personality...

PONTIAC'S AMERICA'S NUMBER 1 ROAD CAR!

SEE YOUR PONTIAC DEALER



NOW... You Can Bank With Community National

9 A.M. to 6 P.M.

Monday thru Saturday -- Friday 9 to 8

Extra Hours -- Two Locations

DOWNTOWN

Elevator Curb Banking

W. HURON ST.

Drive-In Windows

Member Federal Deposit Insurance Corporation

Community National Bank OF PONTIAC

BRANCH OFFICES AT—

West Huron at Tilden • North Perry at Glenwood
Keego Harbor • Walled Lake • Union Lake
Milford and Bloomfield Hills

Happy to Have Lou Acting Instead of Fighting

Nova's Mother Now Breathes Easy

By PHYLLIS BATTELLE

NEW YORK (INS) — Lou Nova was a heavyweight boxer — the kind of man who is likely to come home, after a hard day, with a decidedly wounded expression and a gap over his gums.

★ ★ ★

Mrs. Louis Nova, Lou's mother, was and is a registered nurse who particularly abhorred this type of business, despite the fact that it is one of the myriad little catastrophic occurrences that help form the backbone of her profession.

"Black eyes and splintered jaws and so forth are not such a terrible problem for a nurse when they come on the face of a stranger," she says sweetly, "but to treat your son . . ." Well, those were heartbreaking days.

"I never saw him fight even once, and I never stopped begging him to quit. His father was an artist, a great pianist. He played with the San Francisco Symphony, maybe you know.

"I myself had been a singer, until Lou's father passed on when Lou was only 6, and I had to call on my resources and take up nursing.

★ ★ ★

"You can imagine, then, how I felt about this strange calling that Lou felt was his. Whenever he fought, I just sat in a silent house, because I couldn't even listen on the radio, trying to hold myself together while I was getting together the medications I was just sure he would need.

DESPECTABLE WORK

"I was always so sure that this time he would be badly hurt. I didn't care who won the fight. I just cared in what shape he'd be coming home."

★ ★ ★

Mrs. Nova, a strikingly svelte woman with the soft sort of face all poets would like to find on all mothers and nurses, recently came to New York from California for the first time.

For the first time, too, she saw her son in action. He is an actor now, playing in a Broadway hit called "The Happiest Millionaire," and Mrs. Nova has two adjectives with which to describe him:

"Respectable," she says, "and dignified."

It took 10 years of "emotional fatigue" and nursing care—"will I ever forget those hot and cold compresses, that all-night milk and orange juice feeding"—before Lou finally said he'd had it with the ring, and gave back to his mother an eight-hour sleep night.

She realizes now that she possibly exaggerated her fears and overplayed the role of worried mother, but "I think every mother of every fighter is the same way. If she is a natural mother, she would be naturally concerned to see her son enter into competition with a man who has dedicated his life to the idea of beating her son's brains in."

STILL BRAWNY

Now, in a way, since everything turned out fine and her boy is still brawny after winning the world's amateur heavyweight title, Mrs. Nova is rather glad she had such a rough time of it.

For two reasons: 1. The world is a whole, new, rosier world, and 2. "I don't suffer from stage fright for him—the fear of fluffing a line seems absolutely idiotically inconsequential."

Asked how she thought Lou measured up as an actor, she says:

"Oh, I think he is—what shall I say? He just knocked me out, I was so surprised at his ability."

Max Baer, who was unprejudiced, used to say exactly the same thing.

Dem Leaders Demand Action

Call for Civil Rights, Statehood for Alaska, Hawaii; Score Dulles

SAN FRANCISCO (AP) — Resolutions prodding Congress to enact civil rights legislation at its present session, denouncing the Eisenhower-Dulles foreign policy and demanding quick statehood for both Hawaii and Alaska were announced as the final actions of national Democratic party leaders at their first West Coast meeting.

★ ★ ★

Democratic National Chairman Paul Butler said the meetings of the national committee, the new advisory council and other leaders were held here as a tribute to the West, which scored election gains that gave the Democratic party control of Congress.

The resolutions were adopted in closed sessions of the advisory council.

★ ★ ★

The civil rights resolution urged passage "during this first session of the 85th Congress of legislation embodying civil right planks in the 1956 Democratic platform.

Specifically mentioned were elimination of discrimination on the right to vote and to engage in gainful occupations.

No mention was made in the resolution of the Supreme Court desegregation dcision or of violence which has followed in some Southern states.

★ ★ ★

The platform referred to the decision and put the party directly in support of the high court.

Adlai Stevenson, the 1956 Democratic presidential nominee, who sat with the council, referred to civil rights only once in his speech to a $50 Democratic dinner Saturday night. He "hoped and prayed" that Congress would pass civil rights legislation "with overwhelming Democratic support and without filibuster and parliamentary harassment."

★ ★ ★

Stevenson assailed "the administration's rock 'n' roll diplomacy" and advocated action — "even at the risk of war" — to bring peace to the Middle East and to open the Suez Canal to all traffic.

Family Double Feature

LOS ANGELES (AP)—Two sisters gave birth to sons 42 minutes apart yesterday in the same delivery room of Rose Hospital with the same doctor in attendance. The new arrivals are Michael De Perez, 9 pounds, 3 ounces, son of Mrs. William De Prez, 29, whose husband is a milk deliveryman, and Thomas John Branich, 11 pounds, 6 ounces, son of Mrs. John Branich, 33, wife of a postal clerk.

Catholics Slate 'Book Week' to Open Feb. 17

Catholic Book Week which has been celebrated annually for 17 years, always takes place during the month of February which has been designated as "Catholic Press Month." The dates this year for the Week are Feb. 17 to 23. The theme is: "Christian Books, Heralds of Truth."

Sponsored nationally by the Catholic Library Association, the week is observed by thousands all over the United States. For the week, the National Committee produces an official poster each year and issues Catholic Book List with descriptive notes about each book included.

These lists are prepared for adults, young adults, and for children.

The basic idea of Catholic Book Week is to focus attention on and promote the reading of Catholic literature. The appeal of the week is made not only to Catholics but to the general reading public.

The week also is aimed at encouraging publishers to become more interested in the publication and distribution of good literature.

The number of cows in California has increased by an average of 100,000 a year since 1940, giving the state a present bovine population of about 3,800,000.

Roman women athletes in the 4th and 5th centuries wore garments like the so-called "Bikini" bathing suit while participating in games. Mosaics uncovered in an imperial villa on Sicily show them racing, hurling a discus, and tossing a ball.

Soviet Russia is buying about $2,500,000 worth of shoes from India in 1957, a government survey from New Delhi reports.

(Advertisement)

Do FALSE TEETH Rock, Slide or Slip?

FASTEETH, an improved powder to be sprinkled on upper or lower plates, holds false teeth more firmly in place. Do not slide, slip or rock. No gummy, gooey, pasty taste or feeling. FASTEETH is alkaline (non-acid). Does not sour. Checks "plate odor" (denture breath). Get FASTEETH at any drug counter.

(Advertisement)

Arthritis--Rheumatism Vital Facts Explained

FREE DESCRIPTIVE BOOK

As a public service to all readers of this paper, a new 36-page highly illustrated book on Arthritis and Rheumatism will be mailed ABSOLUTELY FREE to all who write for it.

This FREE BOOK fully explains the causes, ill-effects and danger in neglect of these painful and crippling conditions. It also describes a successfully proven drugless method of treatment which has been applied in many thousand of cases.

This book is yours WITHOUT COST or obligation. It may be the means of saving years of untold misery. Don't delay. Send for your FREE BOOK today. Address The Ball Clinic, Dept. 226, Excelsior Springs, Mo.

(Advertisement)

HELP KIDNEYS FIGHT BACKACHE

There is nothing that can make you feel older and more depressed than losing sleep and worrying about "Bladder Weakness" (Getting Up Nights or Bed Wetting, too frequent, burning and itching urination) or Strong, Cloudy Urine, due to common Kidney or Bladder Irritations, which sometimes result in Backache, miserable referred, secondary aches, pains, headache and nervousness. In such cases New Improved CYSTEX usually gives quick, wonderful, soothing relief by combating germs in acid urine, and by analgesic pain relief. Over a billion CYSTEX tablets used prove safety for young and old. Get CYSTEX from druggist today. Money-back guarantee.

FUEL OIL

No Contract Necessary

Call Today

Gregory Oil Co.

94 East Walton Blvd.

Phone FE 5-6141

Itching Torture PROMPTLY RELIEVED

A doctor's formula—soothing antiseptic Zemo—liquid or ointment—promptly relieves itching, burning of Skin Rashes, Eczema, Psoriasis, Ringworm, Athlete's Foot. Zemo stops scratching, so aids healing of irritated skin. zemo

SHOP For the Entire Family KING'S

N. SAGINAW

(Advertisement)

LOST 43 lbs. TONIC IN RENNEL

DETROIT 7, MICH. "In two months Rennel Concentrate has helped me to reduce my weight from 218 to 175 lbs. and makes me feel like a girl of 18 although I am 56," writes Lila Doolittle, 3704 Mack Ave. "I could write a book about the good Rennel has done for me. It gives me pep and health, makes me feel like working, keeps me regular, and I felt better soon after I started using it. For me it worked better than all the pills I have taken. I would like to tell everyone how good it feels to lose excessive weight."

Make liquid Rennel work for you. Priced $1.40 at your drug store.

FURNITURE SALE

Do not confuse this furniture with ordinary "sale" types. It is fine furniture . . . of the kind that we are noted for, and which was formerly priced a great deal higher. This is your opportunity to save on everything you buy.

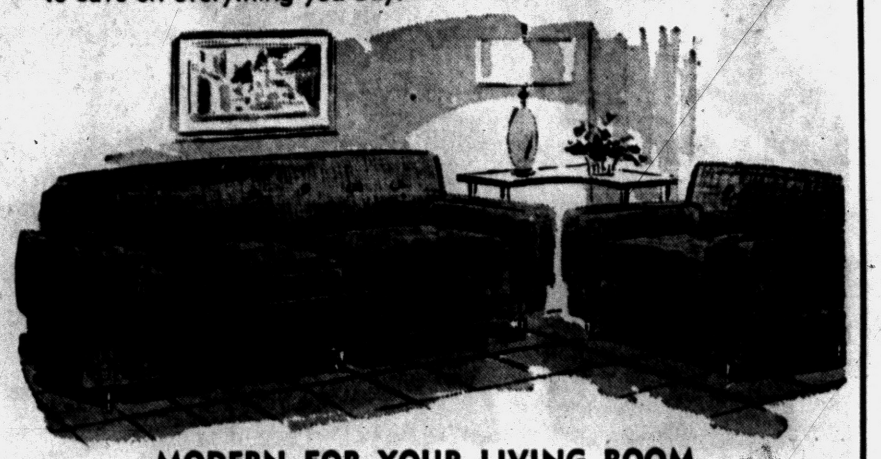

MODERN FOR YOUR LIVING ROOM

Big, comfortable pieces, with that off-the-floor look that makes modern so smart. In a wide choice of finer fabrics. Two big pieces, sale priced. Many other fine suites or sectionals or separate davenports to choose from all at big savings.

$207.00

Open Fri. Evenings

Our 21st Year of Greater Value Giving

MILLER FURNITURE CO.

144 Oakland Avenue — Careful, Free Delivery

CHEVY WINS WORLD'S FIRST AUTO DECATHLON!

The '57 Chevrolet wins independent ten-way test of all the driving qualities you want in your car. Chevy beat everything else in its field and all higher priced cars entered to boot.

Here was a test of handling and performance that separated the men from the boys in the low-price field!

The Auto Decathlon was run on an obstacle course, which duplicated driving situations you encounter on the road. Chevy and the other two low-priced cars—plus some higher priced cars (including one of the *highest*)—were given the full treatment by expert drivers.

They splashed through a water tank, wheeled around pylons, took curves that had built-in bumps. And they did a lot more besides.

And when NATA* observers totaled up the results from their electronic timer to see who made the best showing, they found that Chevrolet had finished first by a big margin!

All cars entered were equipped with standard V8 engines and automatic drives. You can come in today and drive the same kind of Chevy that won the Decathlon!

*National Automobile Testing Association

CHEVROLET

1 USA '57 CHEVROLET

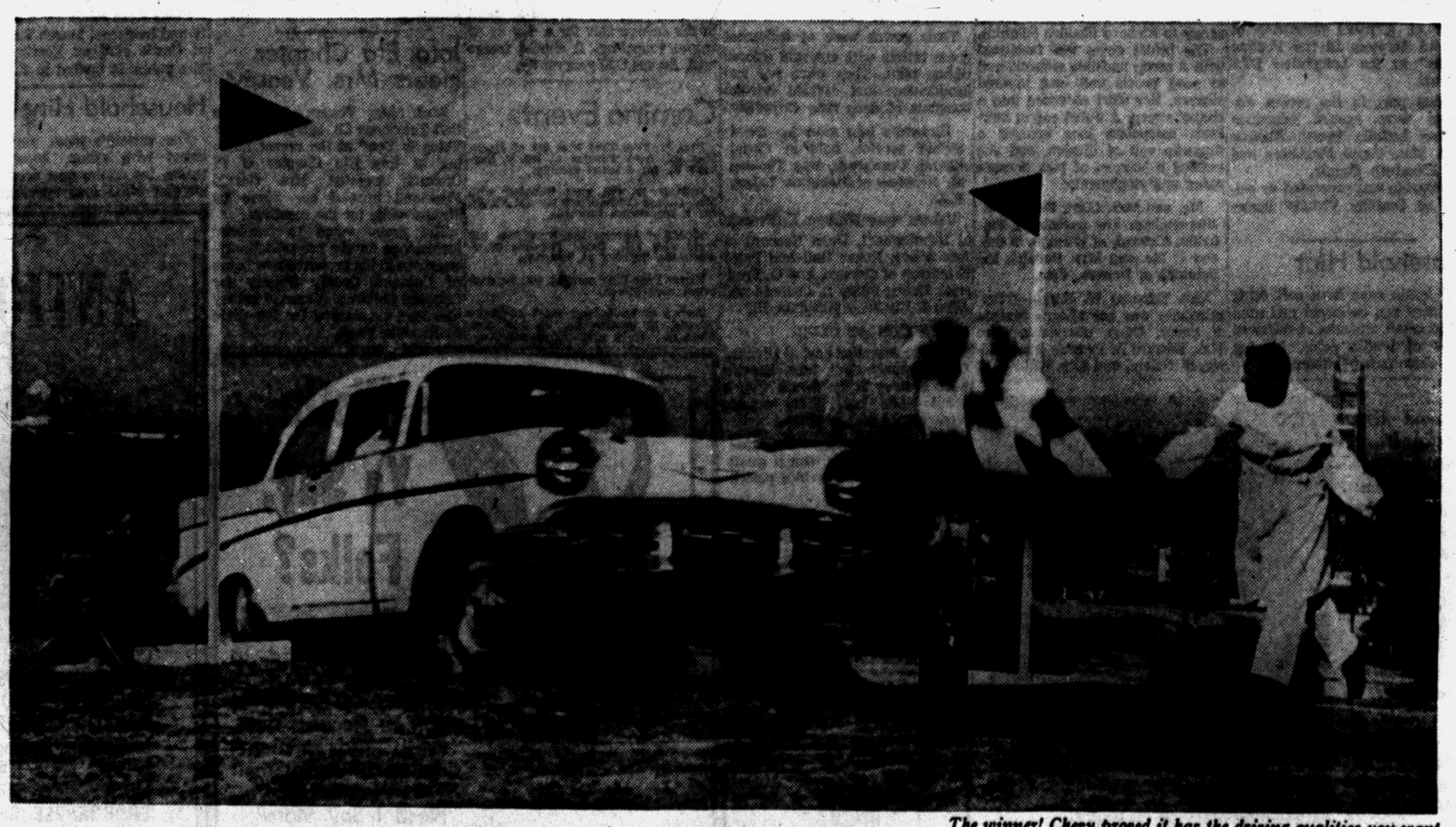

The winner! Chevy proved it has the driving qualities you want.

Only franchised Chevrolet dealers CHEVROLET *display this famous trademark*

MATTHEWS-HARGREAVES, INC.

34 Mill St. and 211 S. Saginaw St. — Pontiac, Michigan

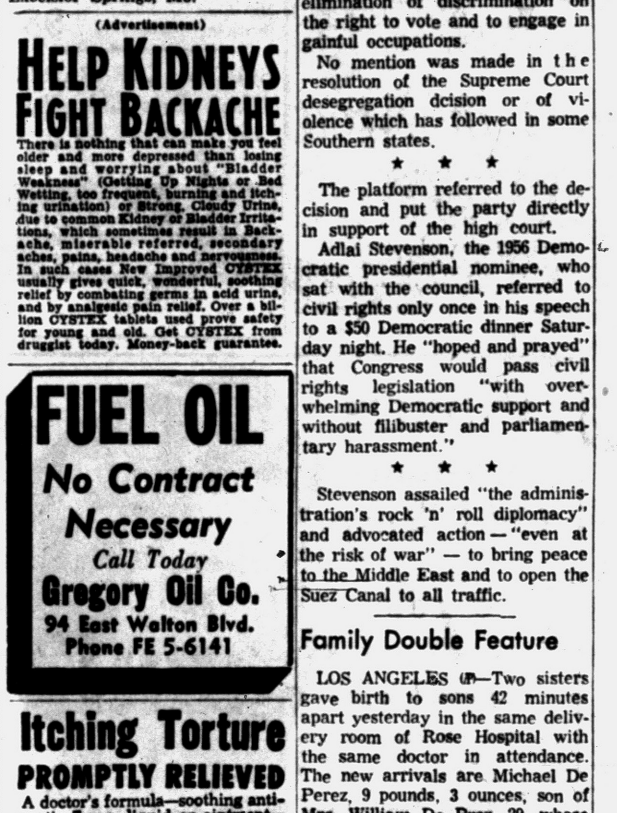

delivered spotlessly clean

Individually Wrapped in Plastic

5 for 1.29

Careful Dan picks 'em up—and before you know it, he's back delivering them to your door. All five of them are flawlessly laundered—clean as can be, expertly pressed to a crisp, fresh finish and professionally shaped on Careful Dan's special form-fit presses.

Call Careful Dan today. Enjoy this special limited-time saving.

PHONE FE 3-6101 — PONTIAC Laundry — DRY CLEANERS — 7-HOUR SERVICE AT 540 S. TELEGRAPH RD.

Style Show Shaping Up



Pontiac Press Photos

Jaycee Auxiliary members who have selected costumes they will model at the Feb. 28 fashion show are (left to right) Mrs. Don Anderson of Boyd avenue, Mrs. Ben Hawkins of Motorway drive and Mrs. Cramer Partridge of Wenonah drive. The 8 p.m. show will be held at Pontiac Federal Savings and Loan building with fashions shown from Waite's for women and children.



Children who will model in the Jaycee Auxiliary Fashion Show, Feb. 28, are (left to right) Janet Langford of South Tilden avenue, Andrew Eller and Amy Eller, both of James K boulevard.

Community Club Elects 21 Directors

Twenty-one members were elected to the board of directors of Wever-Owen-Hawthorne Community Club at the Friday meeting. The group met at Owen School.

Mrs. Earl Oltesvig, nominations chairman, presented the slate to the club. Floyd Miles, city commissioner, spoke on the public works planned for this year and explained new amendments to the city charter

Beverly Sanborn Honored at Shower

Mrs. David Hanoute was hostess in her home on Auburn avenue at a recent bridal shower honoring Beverly Sanborn.

Beverly, daughter of Mr. and Mrs. Clinton Sanborn of Thorpe street, will become the bride of Charles E. Gavette in a ceremony to be performed at First Baptist Church on March 23. Charles is the son of Mr. and Mrs. Miller Gavette of Clarkston.

For a Real Bargain
CLOSE-OUT
Coats-Coat Sets & Sno Suits

Boys' and Girls'
Flannel Pajamas
Reg. $1.98 and $2.19 NOW $1 and $1.39

Infants'
CORDUROY CRAWLERS
Reg. $1.98 NOW $1.39

Infants'
Flannel Nighties
98¢

Matching Receiving Blanket .... 98¢

SPECIAL CLEARANCE
Infants - Boys - Girls Hats
Reg. $1.98-$2.98 NOW $1 Up

Dickies Babyland
INFANTS TO 10 YEARS
15 S. Saginaw

Sun-Loving America Turns to Patios

DALLAS, Tex. (INS) — Outdoor-loving Americans are surrounding their homes with patios these days.

There are big patios and small ones — in front, on the sides and in the back of the house —for looks, work, play, eating and lounging— in $10,000 to $100,000 houses.

A young Dallas architect who specializes in patios in Texas "where there are eight steak-grilling months a year" said the trend is simply in keeping with the new way of living.

"During the past five years people have been staying at home more to do the things they used to go away to do," Thomas Scott Dean explained.

• • •

In Dean's houses three terraces are the minimum—sometimes five. One at the entrance is small, a sort of outdoor entrance hall, and sometimes it is part of the parking area.

NOT VISIBLE FROM FRONT

"The living patio should not be visible from this area," Dean points out, "because anyone coming to the door should not become a part of the social living there until invited in."

• • •

There should be a service patio for drying clothes, for garbage and such, he believes, and it must not be visible from the "easy-living" area.

The principal terrace—for easy living—must be placed or fenced for privacy, out of the afternoon sun and adjacent to the indoor living room and kitchen.

Extras to meet the needs of certain families include play terraces for the children—and these should be hidden from the principal patio by a fence or a jog in the house to keep sandpiles and swings out of sight.

• • •

"Sometimes there are two outdoor children's areas to take advantage of different exposures, and these are in full view of mother as she works at her sewing or cooking," Dean said.

ONE FOR FLOWERS

Another separate area can be set aside for a "cutting terrace" where flowers that are good only during parts of the year are grown.

• • •

Shade, a warm weather essential in cold or hot climates, is provided by roof overhang, vine-covered lattices, awnings or trees.

Dean prefers trees in his patios and said it is "usually less expensive to plant a full-grown tree where you want it than to find a lot with an appropriate tree."

Surfacing is usually brick or sand, or concrete with redwood dividers. Concrete is finished rough or smooth and is usually colored and scored in squares or imitation flagstone.

Flagstone set in concrete is "considerably more expensive and not particularly advantageous" according to Dean.

Average cost of including three patios around a home is only about 15 per cent of the total cost, Dean said, "and there is a lot more than 15 per cent of the living to be done in them."

Pot Roast Delicious With Sauce

Mrs. De Roo Heats Shredded Meat in Peppery Mixture

By JANET ODELL
Pontiac Press Home Editor

This recipe may be used with leftover pot roast, or you may buy a couple of pounds of rump or chuck and use that. It is for a barbecued dish, one that is a little different.

Mrs. William DeRoo is today's cook. A six-weeks-old daughter has kept her close to home recently. This is the second girl in the DeRoo family.

In the past Mrs. DeRoo has been active in her church. She is a member of the Birmingham AAUW. Sewing and gardening are two favorite pasttimes.

POT ROAST BARBECUE
By Mrs. William DeRoo

Cook as for regular pot roast, omitting the salt and cooking longer than usual. Cool and shred meat.

Barbecue Sauce

1 tablespoon vinegar
1 tablespoon worcestershire sauce
2 teaspoons salt (use only 1 teaspoon salt if leftover meat, already salted, is used)
¼ teaspoon (scant) cayenne pepper
½ teaspoon paprika
½ teaspoon chili powder
½ teaspoon black pepper
1 bottle catsup
½ cup meat broth
1 medium onion, sliced fine

Mix all ingredients, add meat and bring to a boil. This barbecue mixture tastes better if it is made ahead of time and allowed to stand in the refrigerator for a day or so before reheating. It should freeze well. Serves 8-10 generously.

Women's Section

MONDAY, FEBRUARY 18, 1957 PAGES 12-15

Personal News of Interest in Area

Mr. and Mrs. Edward F. Hackett of South Hammond Lake road are making last minute arrangements before leaving the first week of March for a two-week vacation in Fort Lauderdale, Fla.

★ ★ ★

Mrs. Harold A. Fitzgerald of Ottawa drive and Mrs. Basil Brown of Mary Day avenue will leave Tuesday for Boca Raton, Fla. where they will visit Mrs. Fitzgerald's daughter, Mrs. Paul L. Connolly, and children Jimmie and Libby, who are vacationing there.

Mrs. Fitzgerald and Mrs. Brown will be guests at Boca Raton Club during their stay.

★ ★ ★

Patricia Lohff of Voorheis road has been elected corresponding secretary of Kappa Tau Zeta sorority at Valparaiso University. Patricia is a senior in the College of Arts and Science, and is majoring in speech and drama.

★ ★ ★

Mr. and Mrs. Alfred Martini of Cooley Lake road and daughter Janie and Judy Boardman, daughter of Mr. and Mrs. J. D. Boardman of Forest avenue left Friday for a two week vacation in Miami Beach.

★ ★ ★

Mr. and Mrs. John Shenefield of Birmingham will be guests at Sun Valley, Idaho, this week.

Mrs. Charles Leaf of Cass Lake road left by plane Friday for Atlantic City, N.J., where she will attend the national convention of American Association of School Administrators. Mrs. Leaf is a member of the West Bloomfield Township Board of Education.

St. Ann Guild Elects Officers

Mrs. Ivan Herr is the newly elected president of St. Ann Guild of St. Benedict Church. She was elected at the recent meeting held at the home of Mrs. George Land of Myrtle street.

Others on the slate are Mrs. Vern Crake, vice president; Mrs. Delbert Yarbor, secretary; and Mrs. James Anderson, treasurer. Handling correspondence will be Mrs. Paul Lund; Mrs. Russell Ciucci and Mrs. Edward Smith, telephone; and Mrs. William Gillis, publicity.

Iota Eta Chapter Hears Mrs. Veasey

Mrs. Mary Veasey of Michigan Bell Telephone Co. spoke on "Your Voice Is You" at the recent meeting of Iota Eta Chapter of Pi Omicron sorority. Mrs. Gerald Flessland opened her home on State avenue for the meeting.

The group voted to purchase furnishings for the pre-school nursery room in the proposed new home of Oakland County Society for Crippled Children. A sum of money also was earmarked for the Civic Auditorium Fund.

Card Party Slated by Pythian Sisters

Mrs. Morton Webb, Mrs. Harry Harrington and Mrs. Lewis Hanoute were members of the entertainment committee at the recent anniversary celebration given by Mizpah Temple 7, Pythian Sisters.

Anna Louise Roebke gave several accordion solos and Mrs. Milton Probert, Mrs. Roger Smilley and Mrs. Lewis Ellis comprised the refreshment committee.

Plans were made for a card party and luncheon, March 7 at 1 p.m. at Castle Hall on Voorheis road. The public is invited to the party.

Household Hint

For variety's sake, serve pancakes with syrup, honey, hard sauce, ice cream or spiced sugar, suggest MSU food specialists.

Coming Events

Cora M. Eves Tent Hive 247 of Macabees will meet Tuesday at 398 S. Saginaw St. for a social evening.

Reliable 12 will meet Tuesday with Mrs. George Collison, 886 Kenilworth St. for a cooperative luncheon.

MOMS of America Inc. Unit Two, will meet with Mrs. David Edwards 82 S. Jessie St., Tuesday at 7:30 p.m.

Happy Hour Club meeting will be postponed until March.

Dames of Malta will meet at Malta Temple, 82 Perkins St., at 7:30 p.m. Wednesday for a first degree practice.

ANDRE'S Custom Cold Wave
$7.50
Complete with Cutting and Styling



"Where Service and Quality Are Supreme"
Expert Operators Await to Serve You!
OPEN FRIDAY 'til 9 P.M.
No Appointment Needed!
Immediate Service!
Andre Beauty Salon
2nd Floor—Pontiac State Bank Bldg.
Phone FE 5-9257

Special Services Topic at PTA Meet

William Wright, principal of Mark Twain school and supervisor of health education, served as moderator at a panel discussion of "Special Services in the Pontiac Schools" at the Longfellow PTA meeting.

Taking part in the recent discussion were special education teachers LaZelle Perry, Eleanor Traut, Mrs. Susan Fleshman and Mrs. Elizabeth Pepple.

A program was presented by students of Dorothy Virtues' homeroom.

Household Hint

The bottle caps from soft drink containers can be saved and used to hold small amounts of different shades of textile paint, keeping paint waste to a minimum.

Anne Clark Bennett Wed

BIRMINGHAM — A gown of peau de soie was worn by Anne Clark Bennett for her wedding Saturday to Richard Sheldon Schmidt.

The bridal gown was fashioned with a scoop neckline embroidered in seed pearls and long tapered sleeves. Her skirt extended into a chapel sweep. A Juliet cap of heirloom rosepointe lace secured a fingertip veil of illusion, and she carried a bouquet of pink demure roses and stephanotis.

Mr. and Mrs. Clark Bennett of Birmingham are parents of the bride. Richard, of Chicago, is the son of Mr. and Mrs. Rudolph F. Schmidt of Denver, Colo.

Mrs. Edmund W. Burke of Birmingham was her sister's matron of honor. Other attendants were Mrs. Edward A. Proctor, Mrs. Nelson B. Noland and Mrs. William E. Francis, sister of the bridegroom, all of Birmingham.

DRESSED IN GREEN

Their gowns were of iridescent green taffeta with emerald colored ribbon trim. They wore ivy leaf headdresses and carried colonial bouquets of deep rose carnations.

Richard's best man for the 4 o'clock service, held at Christ Church Cranbrook, was Thomas M. Donohue of Mountain Lakes, N.J.

Ushers were William E. Francis of Birmingham, Dean Barnard of Ann Arbor, Roger Hall and Peter Braestrup of Chicago, and O. Frederick Bates, Philip L. Cochran and Allen J. Ely Jr. of Hinsdale, Ill.

RECEPTION AT CLUB

For the reception held at Orchard Lake Country Club, Mrs. Bennett wore a navy faille sheath with a small white hat. White orchids were pinned to her purse.

Mrs. Schmidt wore a slate blue peau de soie gown with a small matching hat and orchids pinned to her purse.

When the couple left on a wedding trip to Varadero Beach, Cuba, the new Mrs. Schmidt had changed to a charcoal and white tweed suit with a white hat. The newlyweds will make their home in Chicago on their return.

Sweater Appliqued

Newest addition to the sweater-and-dress idea for 1957 is the print silk dress with sweater that has the print appliqued over it.



Mr. and Mrs. John W. Chenault of Birmingham announce the engagement of their daughter, Mary Anne, to Walter Scully McPhail, son of Mr. and Mrs. James H. McPhail Jr. of Birmingham. Mary is a graduate of Michigan State University and Walter was graduated from Denison University. They plan a fall wedding.

MARY ANNE CHENAULT

THATCHER PATTERSON WERNET
Pontiac's Oldest Insurance Agency
(Established 1889)
711 Community National Bank Bldg.
FE 2-9224



Wotta Ya Say, Folks?

Like the Choicest Foods Prepared in the most tempting way? And Served to you in Record Time, Fresh and m-m-m-delicious? I can Smell That Aroma Now . . . Need I Say More?

Call us About
• Birthday Parties
• Bridge Parties
• Family Get-Togethers
• Luncheons

Ted's
Woodward at Square Lake Rd.

FIFTH ANNUAL
ANTIQUE SHOW and SALE
February 19–20–21
All Saints Episcopal Church
West Pike at Williams St.
Hours: 11 A. M. to 10 P. M. Lunch and Tea

MITCHELL BROWN, Detroit—Furniture, glass, auto and ship lights, lamps.
MRS. RAY CURTIS, Grand Rapids—China, mechanical banks, lamps, general line.
DEMPSEY, CHARLES and ROSALYN, Battle Creek—U. S. Coin glass, china, mechanical banks.
BEATRICE De MOND, Jackson—Glass, primitive small wooden pieces.
BELL DENTON, Saginaw—Painting, figurines, linens.
CORNER HOUSE (FiJux), Birmingham—Furniture, pewter, china, brass.
LILLIAN EMMONS, Jackson—Silver and jewelry.
HARGET'S ANTIQUES, Toledo, O.—Furniture, glass, china.
OPHELIA'S SURPRISE SHOP, Port Huron—Jewelry, novelties.
M. SELWA, Dearborn—China, music boxes, furniture, bric-a-brac.
SPOHR, MRS. HAZEL, Birmingham—Furniture, lamps, rose jars, china.
LURA FORBES TOMPKINS, Saginaw—18th Century furniture.
THORNAPPLE (Sparks), Nashville—Dolls, clocks, glass, china, prints.
KATE WARNER, Rossford, O.—Rare porcelain, silver, prints.
LEONA H. WARREN, Detroit—French Haviland, coins.
MRS. MARTHA GOODELL, Grosse Pointe—Exhibition on hooked rugs.
HERBERT MARTIN, Pontiac—Chair caning.
FARM CUPBOARD, Inkster—Jams, jellies, candy.
REYNOLDS STAMP & COIN SHOP, Flint—Coins.

BAKE SALE GENERAL GUILD
This Ad Sponsored by Stewart-Glenn Furniture Co.

Suit Is Different

Coming in for 1957: the sunt with an open jacket. It owes its look to Chanel, easy cut and all. But where Chanel prefers jersey, the suit with the easy cut is done this spring by American designers in many fabrics.

A Diesel locomotive contains more than 70,000 individual parts.

Intelligent Daily Care Delays Signs of Aging

Skin Needs Regular Cleansing, Lubrication

By JOSEPHINE LOWMAN

No one treatment is best for all types of skin but there are general rules which apply to all outer coatings. For instance there is cleanliness.

★ ★ ★

The skin must be cleansed regularly twice a day whether or not you use a cleansing cream or soap and water. The oily skin should be cleaned with soap and water while a cleansing cream is best for the very dry epidermis.

Another thing which concerns all women regardless of the type complexion they have is the fact that the fatty deposits between the skin and the muscles of the face decrease with the years. Also the natural oils lessen as time passes.

Therefore, it is the unusual woman who cannot profit by skin lubrication from middle age on, and probably sooner than that.

★ ★ ★

An oily complexioned woman does not need creams in younger years but the chances are that she will require them later on. The woman with very dry skin should investigate a cream which helps retain moisture. The hormone creams do this. Practically all women need an eye cream after early youth.

NECK TREATMENT

Give your neck the same treatment you do your face. Makeup bases differ. Some are more oily than others. Naturally a dry complexion demands an oilier base than one which has more natural oils.

★ ★ ★

If you are subject to whiteheads or blackheads or enlarged pores you will find that the stimulation a complexion brush provides will be helpful.

If you have a "combination skin," parts oily and parts dry, you will have to treat each part separately, following the rules for dry skin on the dry portions and the ones for oily skin on the oily portions.

This is not so difficult as it sounds. Usually the oily portions are about the nose and chin and sometimes on the forehead. Use soap and water on these portions and cream the rest of the face and the neck.

★ ★ ★

Daily intelligent care can delay the signs of aging for years and years.

MELODY EMPLOYED IN VARIOUS WAYS

For some time now most of us have been aware that music is being used in rehabilitation and as therapies of different sorts. However, I doubt that you know in how many varied ways melody is being employed today.

★ ★ ★

The first time I realized that I was in contact with piped or "canned" music was some years ago when I went to my favorite beauty salon to have my hair fixed.

They were running late and I had quite a wait. However, the loveliest music filled the air and although I am always busy I did not feel irritated by the delay.

I said to the owner of the shop, "This music is wonderful! We do not usually get such a good selection over our radio. Are you playing records?" He replied, "No. This is canned music."

I said, "You no doubt have this to soothe your customers while they wait." He answered, "Yes. It is so soothing that I sold myself a brush this morning."

★ ★ ★

Today piped program music goes to hotels, factories, restaurants, offices, clinics, hospital delivery rooms, airplanes, dentists' offices, trains, supermarkets, banks, libraries, passenger ships, reducing salons, insurance companies, police stations, post offices and almost every other place you can think of.

At least one swimming pool has program music which you hear only when under water, and there is a filling station where music begins whenever the gasoline pump is raised.

GREATLY EXPANDED

The idea of music-to-work-by was greatly expanded during World War II when studies showed that it increased production more than 50 per cent and morale more than 80 per cent in plants where it was tried.

★ ★ ★

Color, air-conditioning, lighting and music are being used more and more in business and in the home to promote efficiency and decrease fatigue.

However, the value of music is largely dependent on the kind of music which is used and the way it is used in various circumstances. For years, the leading music company has done intensive and comprehensive research and has made all kinds of surveys in order to discover important facts about this.

It now knows many interesting things: When the biggest energy slumps are during the day, and how to counteract them, what the popular taste in music is, how this taste has changed over the past nine years, what type melody different type workers like, what tempos are best for which situations, how long at a time people are benefitted by music, and many such things.

★ ★ ★

I am going to tell you about this tomorrow. I think it will be interesting to you and that you can apply some of the information to your personal life.

Tomorrow: "Interesting Facts About Background Music, Effect."



Cleaning cream is best for the very dry skin.

Local WSCS Hears Panel Discussion

Mrs. Joe Wagley, Mrs. John Fuller, Mrs. Ray Magner and Mrs. James Wellington took part in a discussion entitled, "Whom Shall I Send?" The program was presented at the recent meeting of the Woman's Society of Christian Service of Oakland Park Methodist Church.

Devotions by Mrs. Ray Coombe were on the same theme. Mrs. Earl Foster reported on the recent Mid-winter Rally of the Flint district WSCS and members were urged to attend the March 13-15 "North - Central Jurisdictional Meeting" at the Detroit Central Methodist Church.

Child Culture Club Has Annual Party

The annual revelation party of the Pontiac Child Culture Club was held at the home of Mrs. Charles L. Bauers of Barrington road. Guests at the recent meeting were Mrs. Allan Denham, Mrs. Floyd Crump and Mrs. Frank Grosse.

A cooperative dinner was served followed by a brief business meeting at which time secret pals for the past year were revealed.

Featured in your favorite magazines

....featured at

BOBETTE
Corset and Hosiery Shop
14 N. Saginaw St. (Strand Theater Bldg.)



The light, lovely underline for freedom and fashion.....

Let Our Expert Corsetieres Advise and Keep You to a Proper Fit

Downstairs Corset Shop

"Skippies" by Formfit

CHARGE ACCOUNTS INVITED

Because you want a neat, trim figure... because you want a free and easy feeling... you'll want "Skippies". No weight, no bulk, no bind... just gentle elastic that controls with wonderful comfort. "Skippies" Pantie No. 843 is made of long wearing nylon elastic net, with slimming panels front and back. 2½ inch waistband. White. S.M.L. (Also available as girdle No. 943). $7.50 *Ex. L. $7.95*

"Revel" Bra No. 551. Reinforced scallop design caresses, holds, molds you front and forward... gives natural bustline beauty with support *from the sides.* White embroidered cotton, 32A to 38C. $2.50

Pontiac's New One-Price Permanent Wave Shop

ALL PERMANENTS



$3.75

Complete with Cut and Set

NONE HIGHER

You Get All This:

- Custom Haircut
- Permanent by an experienced, licensed operator
- Styled Set
- Guarantee... a complete wave for $3.75. None higher.

No Appointment Necessary— Come Any Time!

Phone FE 8-3560

HOLLYWOOD BEAUTY SHOP
78½ N. Saginaw (Over Bazley's)



The One Place to Come for a *Perfect* PERMANENT

One of the Best COLD WAVE Buys In the City

Regular Full Head of Curls Gentle, Individually Bottled Lotions

Complete with Shampoo and Styled Set

$3.75

A SENSATIONAL VALUE

JANE LEE Beauty Salon

Beauty Salon — Mezzanine FE 2-0531

SAVE up to 50%!



OUR ANNUAL ONCE-A-YEAR

BOLT ENDS SALE

of Fine Quality Fabrics

Now is the finest time to let us re-design and re-upholster your furniture. Fast service, and greater savings during this sale event. Call us today, we will give you an obligation - free estimate on just how little it will cost to add new, individualized beauty to your home!

All Work Guaranteed for 5 Years!

Serving Pontiac Homemakers for over 23 years!

WILLIAM WRIGHT
Furniture Makers and Upholsterers
PHONE FE 4-0558
270 ORCHARD LAKE AVE.

Know the Joy of Wearing a... L'AIGLON

Now in... DACRON

The same perfect fit... expert sewmanship and styling that you know are traditional with L'Aiglon... now in superb Dacron!



Perfect dresses that lead a double life... now into summer. Sketched here are but two from our **exclusive collection.** It's the brightest way to rush into a new season. 100% dacron or dacron mixed with cotton, they combine L'Aiglon's sure sense of fashion with dacron's famous ease-of-care.

Pin-dotted dacron and cotton needs little or no ironing! With standaway collar, stand-out skirt. Gold with black dot; light blue with royal. Sizes 8 to 16.

... 17.98



Delicate strokes of plaid in cotton over Dacron! Convertible collar. Washes easily, little or no ironing needed! Aqua, beige. Sizes 10 to 20.

... 17.98

Arthur's

Dress Salon — Second Floor

In 1800 there was a handful of theaters in the United States and hardly more than 150 actors. By 1885 the country had 5,000 playhouses and more than 50,000 players.



Our personnel are experienced and trained in their work . . . we offer our best to you, at reasonable prices.

PERMANENTS

Machine, Machineless and Coldwave ..... $5.00 Up

Styled HAIR CUTTING $1.50

ANNALIESE BEAUTY SHOP

(Over Tasty Bakery)

80½ N. Saginaw St. Open Friday Evening FE 2-5600

Woman Creates Her Own 'Luck'

By ANNE HEYWOOD

Some people want iron-clad guarantees from life, while others are willing to go along on faith and take things as they come.

★ ★ ★

"If you can guarantee me a good job that's really interesting, I'll learn to type," some women say.

But life isn't that way. You have to go ahead and do your part first, and then just see what happens.

It's like saying, "If you can guarantee that he'll be healthy and strong and bright and turn out to be President, I might have a baby."

Most women go ahead and have their babies and put their faith in them. But when it comes to jobs, they're not always as wise.

Mrs. K., for example, has been corresponding with me for about three years. She's thinking of learning to type at home—has been think about it, in fact, for some time now.

But she isn't quite sure it's the thing to do. After all, it's tedious and how does she know something will come of it? Can I absolutely, positively guarantee she'll like it?

No, I can't. So Mrs. K. continues to think about it, as she has done for three years.

On the other hand, Mrs. T. was willing to take a chance.

Mrs. T. wrote me about a year ago. She wanted to learn to type because it might help her to get a job. She is a widow in her early fifties.

★ ★ ★

I sent her my pamphlet on learning to type at home and in about four months I heard from her again.

She was a good typist, not fast but accurate. She was taking temporary jobs to get experience and then she wanted to get a really interesting job.

DECORATING FIELD

Mrs. T. loved the decorating field, but everybody said it was impossible to get into it without training.

"But," as Mrs. T. wrote me, "that's what they say about everything. I figure you never know until you try. Besides, I've learned to type and I'm studying bookkeeping. I might be useful to a decorator—who knows?"

Mrs. T. wrote letters to the top decorators in her city, asking if she could talk with them about the possibility of a job doing typing, bookkeeping, filing and answering telephones. Eventually, she was hired and she loves the job.

Mrs. K. would probably just sigh and mutter about some people having all the luck. But Mrs. T. knows very well that she makes her own luck!

(Copyright 1957)

Fashionette Group Exchanges Cards

Members of the Fashionette Club exchanged Valentines at the recent meeting held in Adah Shelly Library. The trophy for the week was won by Mrs. Edwin Bennett. Last week's winner was Mrs. John Reichert.

Mrs. Helen Noele was welcomed as a new member and Mrs. Frank Reichert was appointed chairman of the style show still in the planning stage. On her committee are Mrs. Reichert, Mrs. Irvin Douglas, Mrs. Otto Mertz and Mrs. James Ryan.

The French glove making industry was established under a code of statues received from the king in 1190.

IMPERIAL BEAUTY SALON

Now at 219 Auburn Ave.



A Soft Permanent . . . the answer to early spring damp, drooping locks.

Make Your Appointment Now

FE 4-2878

Edith Stenson, owner

FINAL CLEARANCE

MONDAY, TUESDAY and WEDNESDAY

Your response has been so great, we have extended our clearance sale an extra day . . . and we have made many further reductions on brand new fashions. Listed are just a few of the exciting Jackets, Coats, Stoles, Shrugs and Capes in this tremendous clearance. All are the finest quality, styling and workmanship. All are clearance-priced Monday, Tuesday and Wednesday at our Birmingham store only. Invest now!

Natural Buff Mink Stole	WAS $1150.00	NOW $590.00
Natural Wild Mink Short Cape	WAS $1900.00	NOW $925.00
Natural Wild Mink Stole	WAS $1800.00	NOW $900.00
Natural Silver Blu Mink Stole	WAS $1550.00	NOW $890.00
Natural Royal Pastel Mink Tiered Collar Stole	WAS $1600.00	NOW $990.00
Natural Fisher Stole	WAS $2000.00	NOW $790.00
Natural Ranch Mink Collared Stole	WAS $1200.00	NOW $690.00
Natural Cerulean Fingerling Mink Coat	WAS $5500.00	NOW $3200.00
Natural Royal Pastel Mink ¾ Coat	WAS $5000.00	NOW $3400.00
Dyed Capri Blu Beaver Jacket	WAS $700.00	NOW $350.00
Dyed Pink Processed Lamb Bolero	WAS $450.00	NOW $250.00
Natural Otter Jacket with Dyed Black Fur Seal Trim	WAS $550.00	NOW $300.00
Dyed Oyster White Beaver Jacket	WAS $675.00	NOW $400.00
Dyed Capri Blu Beaver Coat, Hood Collar	WAS $1800.00	NOW $1100.00
Dyed Safari Alaska Fur Seal Coat, Natural Mink Trim	WAS $1800.00	NOW $1100.00
Dyed Beige Otter ¾ Coat	WAS $1050.00	NOW $700.00
Bleached White Mink Stole	WAS $1600.00	NOW $700.00
Natural Ranch Mink Bolero	WAS $2000.00	NOW $1200.00
Natural Black Pearl Mink Jacket	WAS $3000.00	NOW $2000.00
Natural Breath of Spring Silver Blu Mink Coat	WAS $7500.00	NOW $4300.00
Natural Lutetia Mink Cape (Hug-Me-Tight)	WAS $2000.00	NOW $1500.00
Natural Chinchilla Cape Stole (Very Large)	WAS $5950.00	NOW $2500.00
Natural Buff Mink Coat	WAS $5000.00	NOW $3200.00
Natural Royal Pastel Mink Stole	WAS $1200.00	NOW $680.00
Natural Ranch Mink Stole	WAS $1500.00	NOW $890.00
Silver Blu Mink Sides Cape Stole	WAS $500.00	NOW $250.00
Dyed Black Persian Lamb Jacket with Dyed Baum Marten Trim	WAS $800.00	NOW $435.00
Dyed Squirrel Stole	WAS $275.00	NOW $160.00

Fur products labeled to show country of origin of imported furs. Prices subject to 10 per cent Federal Tax.

Furs by Robert

550 North Woodward, Birmingham

Rare Coins Displayed at Annual Antique Show

A last minute change in plans will bring a Flint coin and stamp dealer to Pontiac's Antique Show and Sale, opening at 11 a.m. tomorrow at All Saints Episcopal Church.

Old foreign and demestic coins and a complete set of commemorative half dollars are included in this collection. There will be a large supply of Confederate paper money available.

The dealer also offers free appraisal of coins and will buy both coins and stamps.

At other booths will be everything in antiques from fine silver to pine primitives.

Herbert Martin, Pontiac's blind chair caner, again will be on hand to show samples of his work. Hooked rugs made by Mrs. Frederick Goodell of Grosse Pointe and her pupils will be on display.

A dress has been loaned to the show by Mrs. Frank Stull, a member of Guild 11, sponsor of the show. The dress was owned by Mrs. George Stull, a long-time Pontiac resident.

The 20-inch waistline of the dress presented a problem until Janet Evans tried it on for size. Janet, who wears it with an inch to spare, will model it Wednesday afternoon.

Little Susan Jane Allen will be on hand then, too, in an old fashioned child's dress.

★ ★ ★

A country store will be stocked with home baked goods, supplied by guilds of the church, and jams, jellies and candy made by a farm kitchen caterer.

LUNCH IN GALLERY

Lunch, snacks and tea, featuring home - baked pastries, will be served daily on the balcony overlooking the show.

Working on the balcony will be Mrs. T. M. Vanderstempel, Mrs. Robert Evans, Mrs. Charles Kistner, Helen Oldzinski, Mrs. Corliss Armstrong, Mrs. R. G. Campbell, Mrs. Charles Sanft, Mrs. Gerald Kirkby, Mrs. Larmon Smith, Mrs. Kenneth VandenBerg, and Mrs. William Heller. Mrs. A. E. Silk will supply her specialty, a lemon fluff dessert.

Working with Mrs. Vernon Abbott on the kitchen committee will be Mrs. Clarence Smith, Mrs. Felix Wotilla, Mrs. George Schroeder, Mrs. Bryan Kinney, Mrs. Earle Knapp, Mrs. Dawson Baer, Mrs. R. M. Rasmussen, Mrs. Frank Vydick and Mrs. John MacDonald.

★ ★ ★

Mrs. C. R. Gatley will act as treasurer for the show and will be assisted by Mrs. N. E. Durocher.

Assisting Mrs. Stull at registration will be Mrs. Harold McDonnell, Mrs. Horace Hall, Mrs. L. M. Whitfield, Mrs. Monroe Osmun, Mrs. R. R. Anglemier, and Mrs. Charles Whitfield.



MOTHERS!

This wet, slushy weather is ruinous to those expensive children's snow suit's . . . protect them by having them cleaned often at "FOX"

The Choice of Pontiac FOX DRY CLEANERS

27 Years of Quality Dry Cleaning

719 W. Huron St. FE 4-1536

FEDERAL'S

Satisfaction guaranteed or your money back

OPEN MONDAY 9:30 to 9



Pre-shape new contours with this new "Concerto" bra by

maidenform

"Concerto" . . . makes your curves more curvaceous, your silhouette more alluring. Rows of interlocked stitches pre-shape inner cup lining. White 32-36 A, 34-40 B-C. Hurry!

"Charge It" 2.50

LET FEDERAL'S EXPERT CORSETIERES FIT YOUR NEW "MAIDENFORM" BRA CORRECTLY . . . FREE OF CHARGE!

FEDERAL'S

Satisfaction guaranteed or your money back

OPEN MONDAY NIGHT TO 9 as well as Thurs., Fri., Sat. nights

Special Purchase! From America's leading manufacturers! Tots' new spring cottons!

1.44 Values to 2.98

WHILE THEY LAST

Sensational values at this low price! Many styles including full skirts with deep hems, torso styles. Dainty lace, nylon and organdy trims, novelties and combinations. Solid colors, ice cream plaids, polished prints, soft pastels, bright colors and background prints, novelty, floral patterns. Sizes 3-6x. Hurry for best selections now!



FEDERAL dept. stores SAGINAW AT WARREN, PONTIAC Open Mon., Thurs., Fri., Sat. Nights to 9

Many Parents Fear Direct Action

By MURIEL LAWRENCE

At four, Andy balks at coming to meals, delaying his mother's work.

So at mealtimes she tries to bribe him to be "nice" to her by being "nice" to him. She'll pretend great interest in the building of blocks he's erecting, saying, "My, what a big house you're making! Is it going to have a garage? Come along to lunch and tell me about it . . ."

★ ★ ★

But Andy always senses his mother's fear of him behind these words of simulated interest. It upsets him. He doesn't like being the dependent of a protector who suffers from fear of him.

So he says angrily, "Go away, you old dopey brat." But this open appeal for unfrightened action from his mother gets him nowhere. Instead of picking him up and bearing him out to the kitchen, she just experiences more resentment at him for increasing her helplessness.

She goes on talking. She says, "Is that the way to speak to your Mommy? Don't you know I love you and want you to be a good boy? Come to lunch now . . ."

★ ★ ★

In a recent issue of the Ladies Home Journal, Dr. Erich Fromm names the problem of Andy's mother. He says, "People who talk and talk and talk very often do not realize that there are certain acts to which one must commit oneself if one is really going to learn anything.

"The person who wants to swim, for instance, can talk with a swimming teacher all he wants to—but he can never learn to swim until he commits himself to trust the carrying power of the water."

Many parents fear taking direct action toward children.

Psychological knowledge can't help us with this fear. We can read child psychology books until our brains are jammed with information on how to act toward Andy—and still remain incapable of committing ourselves to the carrying power of action toward him.

This is the weakness of parent education. Though the experts can tell us what to do, they cannot swing us over the chasm that lies between doing and fear of doing.

They can't endow Andy's mother with the self-trust she needs to leap into the unknown consequence of acting toward him, feeling, "This thing I do seems so right to me that I can't be bothered fussing about its consequences."

Often parents who fear action toward children were victims of childhood overprotection. They dare not give themselves to any risky action because they were denied discovering how often it blesses us.

All Saints Guild Meets at Home of Mrs. Isgrigg

Mrs. William Isgrigg of Cherokee road entertained members of Guild Six, All Saints Episcopal Church. Mrs. Fred Cockle, newly elected president, led devotions at the recent meeting.

Other officers for the coming year are Mrs. John Blamy, vice president; Mrs. Charles Rogers, treasurer, and Mrs. Robert Castell, secretary. Appointed to serve as chairmen were Mrs. Walter Wharton, wedding receptions chairman; Novella Davies, membership; Mrs. Robert Tricker, united thank offering; Mrs. Victor Sutt, Christian education, and Mrs. Castell, publicity.

Mrs. Blamy and Mrs. Tricker, delegates to the recent convention held at Masonic Temple, Detroit, reported to the group, and plans were made to continue Tuesday evening Lenten programs.

Ani Chapter Plans Pre-Lenten Party

Hazel and Alice Kabodian were cohostesses to members of Ani Chapter of the Armenian Relief Society Tuesday evening in their home on Prospect street.

Reports were presented on the newly organized chapter's card party held recently. Plans are being made for a pre-Lenten party, with Mrs. Fred Hamilton serving as general chairman.

Refreshments were served by the hostess during the social hour.

Nebs Club Meets

Mrs. Nyda Caldwell of Chetolah Shores entertained members of the Nebs Club at a recent party. Members contributed box lunches for the luncheon.

WILLIAM K. COWIE
Custom Upholstery
25 Years of Practical Experience
252 S. Telegraph FE 4-2857
½ Block South of Voorheis

FATHERS—MOTHERS
Give your child a challenge. Accordion lessons teach all the fundamentals of music and will provide a lifetime of pleasure and popularity. Enroll now!
GALLAGHER MUSIC CO.
18 E. Huron Pontiac

WIGGS February Sale!

Store-Wide Savings of 10% or MORE on All Furniture and Accessories!

Our entire collection of fine furniture is sold at 10% discount . . . choose from all the famous brands — Willett, Ethan Allen, Shaw, Drexel, Heywood Wakefield, Harden Cherry, and Pine Shops! Sale also features Lamps, Plaques, Pictures, Clocks, Barometers, Pillows, and decorative accessories . . . plus many patterns in fine china, pottery, and crystal.

Sale Includes All SPECIAL ORDERS, Too! You SAVE even though we may not have just the piece you want right in stock . . . for we'll Special Order any furniture item and give you the advantage of the 10% discount! Come in NOW and take advantage of these wonderful values during our February Sale Event!



SPECIAL SAVINGS ON FINE FURNITURE BY DREXEL

authentic AMERICAN TRADITIONAL *reproduction*

ANTIQUE PINE DINING ROOM

Early-American at its very best . . . authentic reproductions of priceless antiques, crafted of sunny, knotty pine . . . this is the furniture with a warmth and appeal that will grow thru the years! And traditional Drexel quality is yours — at 10% off regular price — during this Special February Sale!

Water Bench - $129.75 Buffet - - - - - $129.50
Tables, from- - $ 89.75 Chairs, from - $ 17.95

Drexel's Cosmopolitan

SIROCCO WEATHERED WALNUT BEDROOM



Elegance and perfect taste are expressed in every line—and in the mellow glow of Weathered Walnut! Sirocco mixes well in any decor . . . will blend beautifully with your present furniture. Unusual louvered doors . . . and brushed copper drawer pulls . . . distinguish this fine furniture. Buy individual pieces, or the group, at 10% discount!

Double Dresser $149.00 Beds, from - - $69.00
Chests, from - $139.00 Night Stand - $55.00



All Foam Rubber Construction

THE WAVERLY SOFA

Popular 2-cushion style . . . Biscuit-tufted back . . . All-wool needlepoint

Save $55!...Only $295 *...Regular Price—$350*

Or you can have this Waverly Sofa custom built and covered in the material of your choice, during our February Sale . . . and save 10%! Delivery requires about 5 weeks. Matching chairs from $95.

2 Waverly Sofas in stock for immediate delivery—choice of sage green or brown and beige needlepoint ..... Sale Price $295 each.
1 Floor sample Waverly Sofa in light beige, as is ..... Only $225.

Specially Priced!

MILK GLASS LAMPS

add charm to your bedroom

2—16" Boudoir Lamps
1—22" Companion Lamp

ALL 3 ONLY . . . $10!

"Fresh-as-a-daisy" sparkling white lamps to dress up your bedroom! Lamp bases are of hob-nail milk glass and gleaming solid brass . . . white shades are covered with dotted marquisette and trimmed with fluffy ball fringe. Use the 16" pair on dresser, chest, or vanity . . . and the matching 22" lamp on nightstand or desk. Make wonderful gifts, too!



OPEN A WIGGS CHARGE ACCOUNT OR DEFERRED PAYMENT PLAN!

OPEN MONDAY AND FRIDAY 'TIL 9 P. M.

WIGGS 24 W. HURON ST.



SLIM MAGIC

You [illegible] your way to a lovely figure with just a phone call to Slim Zelle

- $2 a visit in series form with results guaranteed
- Exclusive leg activators!
- Gently stimulates circulation
- No strict diet—no exercises!
- No electricity—no disrobing!
- Baby sitting service included
- Free make-up and hair-do advice!

Just Dial MI 6-7100 for FREE trial

Open 9 a.m.-9 p.m.

Slim Zelle

310 E. Brown Street, BIRMINGHAM

Again PONTIAC STATE BANK Announces



ANOTHER NEW 9 TO 5 BANKING SERVICE DEPARTMENT

OPENING Tuesday FEB. 19th

Located at 4 E. Lawrence St. In our Main Office Building





This Department Will be Open 9 am to 5 pm Monday thru Saturday

Friday: Open until 8 pm

IT WILL OFFER THE FOLLOWING SERVICES

Commercial Deposits–Saving Deposits–
Mortgage Payments–Loan Payments–
Check Cashing–Christmas Club Payments
Money Orders–Travelers Checks–



You are protected from wind, cold, storm, and have the convenience of sidewalk banking at hours agreeable to your needs

This new department is being opened in response to the many requests we have had for extended banking hours. We cordially invite you to stop in and use this newest innovation in Banking Service for Pontiac.

PONTIAC STATE BANK

COMPLETE BANKING SERVICE

Watch for our BIG Baldwin Ave. Branch Opening in March

Listen to the local and national news over WCAR at 6:30 A.M. to 6:45 A.M. Monday thru Friday, 1130 on your dial.

THE PONTIAC PRESS

MONDAY, FEBRUARY 18, 1957 PONTIAC, MICHIGAN SEVENTEEN

Lisbon Hails Visiting Queen, Duke

Huge Crowds Line Streets

Confetti, Noise Obscure Rumors of Disharmony in Royal Household

LISBON (INS) — Rumors of a royal rift dissolved into the background today as Queen Elizabeth II and the Duke of Edinburgh were welcomed in Lisbon with noise and ceremonies befitting only royalty.

The royal yacht, Britannia, left Setubal early in the day under escort of British destroyers and Portuguese navy vessels.

When it reached the mouth of the river Tagus, an armada of private yachts and fishing vessels joined the entourage.

"The yacht sailed up the river, huge crowds waved flags and handkerchiefs. Fortresses along the route boomed 21-gun salutes. Bands on the vessels played the British and Portuguese national anthems and marches.

Finally, when the yacht anchored promptly at 11 a.m. (6 a.m. EST), the Queen and the Duke transferred to a beautifully carved golden royal barge, built in the 17th century and manned by 40 selected naval cadets. The celebration was like those of days long gone by. The Queen's attendants wore costumes of the 17th century.

The Portuguese dawn broke sunny and clear, following the heavy storm of Saturday night and Sunday, and the streets of ancient Lisbon filled early.

When the royal barge landed, President Francisco Higini Craveiro Lopes greeted the visitors. There were more gun salutes. Sirens sounded. Crowds cheered. And there was no talk of the royal rift.

Crowds thronging Lisbon's downtown area, jammed since the sun rose, continued to swell by the minute as the merry-makers sought a vantage point from which they could see the Queen and Philip.

Platoons of police had long been in their positions along the Queen's route. Blue-uniformed officers with white braid and shoulder decorations added to the color of the confetti-and-flower-covered streets.

Throughout the city people had walked early toward the royal route, carrying folding chairs and boxes to sit upon.

After the beginning of her official reception at black horse square, a 17th century golden coach was waiting to drive the Queen to the palace of Queluz.



United Press Photo

HOW IT'S DONE — Immobilized in an improved section of scaffolding, "Nagako," a female giraffe at the Nogeyama Zoo in Yokohama, Japan, is examined by a veterinarian perched on a step-ladder. Despite the efforts of a battery of experts seeking to cure the animal's nosebleeds, "Nagako," one of the zoo's star attractions, died.



AP Wirephoto

LANDING AHEAD — A "Fury" jet fighter, wheels down and arresting hook in place, prepares to land on the deck of the aircraft carrier Forrestal under the watchful eyes of parked "Sky Warrior" planes during recent NATO exercises in the Mediterranean. The "Sky Warrior" is the largest Navy jet fighter bomber to land on a carrier.

Milan Pays Homage to Arturo Toscanini

MILAN, Italy (AP) — The music lovers of Milan, from street sweepers to opera stars and directors, stood in drizzling, chilling rain today to pay their last homage to maestro Arturo Toscanini.

The massive casket containing the noted conductor's body arrived by train from Rome. Draped with an Italian Flag, it was placed in the center foyer of the famous La Scala opera house, where the conductor scored some of his greatest triumphs.

★ ★ ★

The lion of music died in New York Jan. 16 at the age of 89. His body was flown from the United States yesterday. His son Walter and his daughters, Countess Wally Castelbarco and Mrs. Wanda Horowitz, accompanied the body.

Lines formed before dawn in front of the opera house. Many persons wept.

The foyer pillars and the crystal chandeliers were draped in black. A bouquet of violets and orchids was placed at the head of the coffin and red, white and green flowers — the Italian national colors — at the foot.

La Scala's orchestra played the funeral march from Beethoven's Eroica Symphony. Six municipal guards stood at attention.

The onetime second cello player who became one of the world's greatest conductors first appeared at La Scala in 1898.

Candidate 'in a Lather'

PITTSBURGH (AP) — Amy Ballinger, a candidate for the Pittsburgh Central Labor Union's executive board, says she's "all in a lather" about the election coming up Thursday. To demonstrate the point, Miss Ballinger has sent a cake of soap to each delegate, asking for his vote. A cake of soap is appropriate too. Miss ballinger is secretary - treasurer of Local 141, Laundry Workers.



United Press Photo

WILD-EYED—Peering through a television lens used for special effects, Nina Blanchard of New York becomes a special effect herself as she blosscms out with seven eyes. The prismatic lens picks up seven images at once to create eerie illusions.

Ekberg, Hubby Flee Scene of Fisticuffs

PALM BEACH, Fla. (INS)—Curvacious film actress Anita Ekberg and her huskey husband, actor Anthony Steel, were reported on a yachting trip today, far from the Palm Beach scene of fisticuffs involving Steel last week.

★ ★ ★

A telephone call to the Horace Dodge home at Palm Beach yesterday, where Miss Ekberg and Steel had been guests, brought the news:

"They are on a three-day yachting trip."

★ ★ ★

Steel and sculptor Joseph Dubronyi reportedly exchanged blows Feb. 15 when Steel resented alleged attentions Dubronyi "forced" on Miss Ekberg.

Icy Highways Major Factor in State Fatalities

Death Toll 14 in Weekend

BY THE ASSOCIATED PRESS

Icy highways contributed to the Michigan traffic death toll of 12 this weekend.

Snow flurries thoughout the state made roads slick and treacherous.

At least six persons were killed in crashes that followed skidding on ice roads.

Besides the traffic deaths, a man suffocated and a farmer was gored fatally by a bull.

Harold J. Mink, Jr., 42, of St. Clair Shores, was killed Saturday night when his car crashed into a utility pole near Utica outside Detroit.

John Williams, 17, a Midland high school senior, was killed Saturday night when his car skidded on icy M20 and crashed into a tree six miles west of Bay City.

Mrs. Neva Fullwood, 33, of Flint, was injured fatally Saturday night when the car in which she was riding, skidded into the path of an oncoming truck on US10 four miles south of Flint.

Ann May Sollenberger, 19, of Grand Rapids, was killed Saturday night when the car in which she was a passenger was involver in a two-car collison on the US131 bypass, 2½ miles east of Grand Rapids.

Solomon Bennett, 74, of rural Wayne county, was killed Friday night in a two-car collision on US25 about 10 miles southwest of Detroit.

Frank B. Catalino, 36, was suffocated Saturday in a house trailer parked inside his gasoline station in Grand Rapids.

Mrs. Doris May Kuiper, 34, of Rte. 2, Zeeland, was killed Saturday when her car skidded into a truck on a hill two miles east of Zeeland.

Joseph H. Gibbons, 32, of Keego Harbor, was killed Friday night when his car skidded into two trees and a utility pole in Bloomfield Township near Detroit.

James J. Hackworth, 22, of rural Calhourn county, was killed Saturday when his car skidded into a tree while he was on his way to work in Albion.

★ ★ ★

Edmond Posey, 53, of Marine City was killed Saturday night when his tractor skidded on ice and overturned on him.

Hammond C. Babb, of Grand Rapids, and his wife, Ethel, both 48, were killed Saturday night when their car was struck on a Grand Rapids city crossing by a Chesapeake & Ohio freight train less than half a mile from their home.

Cindy Lou Doxsie, 5, of Holland, Ohio, was killed Sunday in a two-car collision in Monroe county six miles north of the Ohio line.

Raymond L. Tackaberry, 45, of rural St. Joseph county, was gored fatally by a bull Saturday night on his farm three miles north of Three Rivers.

CD to Offer Course in Radio Monitoring

Robert A. Stierer, assistant Civil Defense director for Pontiac, announced today that a course in radiological monitoring will be held Monday nights April 1 through June 17.

"This is another step to stress Civil Defense measures in the city," he said.

★ ★ ★

He said the class will be limited to 30 persons who are members of CD organizations "or who will make their training available to CD organizations."

The classes will be taught at Pontiac High School each Monday night from 7 to 10 p.m. Victor Lindquist, PHS science teacher and graduate of a University of Michigan radiological course, will be the instructor.

Assisting Linquist will be Fred T. McDermott, state industrial hygienist for the Michigan Dept. of Public Health.

Interested CD persons are asked to make application for the course with Stierer at the City Hall. The course is being coordinated with the Oakland County CD Council.

Tray of Rings Stolen From Detroit Display

DETROIT (AP)—A tray of 18 rings valued at $14,000 was reported stolen from the Detroit Jewelry show in a downtown hotel yesterday.

David Ettenger, general manager of the Imperial Pearl Syndicate Inc., told police the diamond and pearl cultured rings were taken from an easel-type display board.

Helwig, of Fisher Body, Dies at Ford Hospital

DETROIT (AP) — Oliver K. Helwig, director of process development for Fisher Body Division of General Motors Corp., died yesterday in Henry Ford Hospital. He was 60 years old.

A native of Hanover, Ont., he had lived in the Detroit area for 25 years.

Mark UAW Recognition

Union Leaders Predict Big Gain at Rally in Flint

FLINT (AP)—At a rally marking the 20th anniversary of the Flint sitdown strike, leaders of the United Auto Workers said yesterday the union has set its sights on larger economic gains in new contract negotiations next year.

★ ★ ★

Roy Reuther, director of international affairs for the UAW, told union members, "You can't live on the laurels of the sitdown. New members must understand that they, and not the sitdowners, must win further gains."

He is a brother of UAW President Walter Reuther.

★ ★ ★

Leonard Woodcock, UAW vice president in charge of the General Motors department, said, "If we don't get the biggest economic concession that we have ever gotten in 1958, we are going to be doing the wrong thing." He added that further gains for labor were necessary "to get purchasing power into the hands of the people."

Woodcock said he differed from critics who blamed organized labor for spiraling prices. Asserting industry was to blame, Woodcock said General Motors raised prices about 10 per cent when "it wasn't necessary."

★ ★ ★

The rally climaxed a 10-day celebration by the union of the sitdown strike that ended Feb. 11, 1937, at GM's Fisher Body and Chevrolet plants in Flint. The sitdown strikers occupied the plants for more than a month before the UAW won recognition from General Motors as bargaining agent for the workers.

President Reuther, in a telegram read at the rally, said the sitdowners "risked everything they had to establish the union" and "help change the whole face of the United States."

★ ★ ★

Roy Reuther said the UAW "should look back 20 years to draw inspiration from the sitdowners." He added they should "put aside factionalism and unite for further gains."

King Convicted in Krise Murder

No Sentence Date Set; Could Draw Life Term; Friend Also Arrested

WHITE CLOUD (AP)—James King, former Wayne County common pleas court bailiff, was convicted of second-degree murder Saturday in the slaying of farmer George L. Krise.

A jury of 11 men and 2 women deliberated less than two hours

Circuit Judge Earl C. Pugsley of Hart set no sentence date.

Second-degree murder carries a prison sentence of any number of years up to life. It permits parole after 10 years.

King, 58, was accused of shooting Krise Nov. 16 after the Newaygo County farmer ordered King and his hunting party off his land.

King pleaded self defense.

The trial lasted seven days.

While the jury was deliberating, Judge Pugsley ordered the arrest of Cleveland Gilmore of rural Newaygo County, a friend of King's, on charges of attempting to obstruct justice through influencing the jury. Gilmore formerly lived in Detroit.

Judge Pugsley said Gilmore was charged with suggesting to defense attorneys that "with a little money" he could arrange to influence one or two jurors to get at least a hung jury.

Gilmore demanded examination when arraigned on the charge. Examination was set for March 6.

ATTENTION!
Builders & Contractors



We Give Regular
BUILDERS' DISCOUNTS
BUILD-IN UNITS
• Frigidaire and Thermodore Oven and Burner Units
• Frigidaire and Kitchen Aide Dishwashers
• Garbage Disposers
• Calcinator Incinerators
• Water Softeners
SEE OUR HUGE DISPLAY
Clayton's
Furniture & Appliances
FE 5-9474
3065 Orchard Lake Rd.
Keego Harbor
FREE PARKING

Brake CHECK-ADJUSTING $1.19
HERE'S WHAT WE DO:
• Remove front wheels and inspect lining.
• Carefully test brakes.
• Inspect brake drums. Check and add brake fluid if needed.
• Adjust brake shoes to secure full contact with drums.
Firestone
146 West Huron Street FEderal 2-9251

SAVE MORE THAN 1/2 AT THIS
LOW PRICE



TESTED—APPROVED
Wonderful Gift Idea!
PEERLESS
Never Before, So Much for So Little!
$119 VALUE
NOW ONLY $49.95
• ROUND BOBBIN FORWARD AND REVERSE STITCH MACHINE.
• FLOATING HINGED PRESSER FOOT FOR SEWING OVER PINS AND THICK MATERIALS.
• SELECTIVE STITCH CONTROL REGULATES STITCH LENGTH EXACTLY.
• SNAP OUT RACE FOR EASE IN CLEANING.
• GROOVED HOOK TO PREVENT SKIPPING.
• PARTS INTERCHANGEABLE WITH STANDARD MODELS. ALL PARTS IN STOCK.
• DROP FEED ON BASE.
• RECESSED DIAL TENSION.
• BOX OF ACCESSORIES.
• BUILT IN DARNER.
• HIGH GLOSS BAKED ENAMEL FINISH.
• INSTRUCTION BOOK.
USE OUR LAYAWAY PLAN!
Pay Only $1.00 DOWN and a WEEK
so don't wait . . . layaway your machine today!
KRESGE'S Downtown Store Only

THE Budget Rancher $9,975

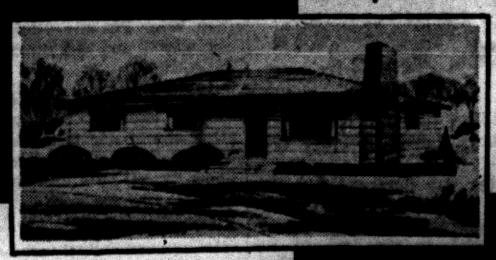

DAYTON'S ANNUAL MID-WINTER
HALF-PRICE
Tire Sale
YOUR CHOICE of any Dayton THOROBRED 120 level fire, with full 2-YR. ROAD HAZARD GUARANTEE . . . or any FACTORY SECOND, 100 level FIRST LINE TIRE.
All sizes in black and white sidewalls . . . but hurry supply is limited . . . and you only PAY HALF THE ORIGINAL PRICE!
HERE'S AN EXAMPLE:
6.70x15 Black Factory Second
$11.90 Plus Tax and Exch.
Reg. $23.80



ALL NYLON Tread Blemish TIRES
any size black $15.95 | any size white $20.55
MARKET TIRE
FREE PARKING
77 W. Huron Street
OPEN 9 to 9
Phone FE 8-0424

MONDAY--TUESDAY--WEDNESDAY
FOOD VALUES
Fresh, Grade A Pan-Ready FRYERS ..... Lb. 35¢
Remus, Country-Fresh BUTTER Lb. 59¢
STOCK UP NOW! NORTHERN TISSUE Roll 5¢
SPECIAL! CRISCO Shortening 3 Lbs. 79¢
Campbell's Vegetable SOUP .... Save Now Can 10¢
TIDE ..... 4 Large Boxes $1.00
Choice Cuts . . . Standing RIB ROAST or RIB STEAK ..... Lb. 59¢
ATLAS SUPER MARKET
• BEER • WINE • LIQUOR
Corner of Baldwin Ave. and Walton
Store Hours: Mon. thru Thur. 9-9 Fri. & Sat. 9 to 10—Sun. 9 to 9
Phone FE 2-5192

Wings Assured Playoff Berth, Whip Bruins, 6-2

DETROIT (AP) — The Detroit Red Wings today are assured of a spot in the Stanley Cup playoffs for the 19th year in succession.

The Wings' triumph yesterday afternoon over the Boston Bruins, coupled with New York's 3-2 win over Toronto last night, makes it mathematically impossible for Detroit to finish lower than 4th in the national hockey league.

As recent as 10 days ago, most of the hockey "experts" were saying Detroit would falter and the Montreal Canadiens would barrel home with their second straight NHL title.

But now it appears the opposite has happened. The Wings are keeping up a torrid pace, but no other team seems to be able to make up ground. Montreal's 3-2 victory over Chicago last night left the Canadiens still eight points behind Detroit's 74 in the NHL standings.

"We're in good shape," said Detroit coach Jim Skinner, whose needling of a Bruin player touched off a five-minute flareup in the middle of the Red Wing victory. "Every man on this club is confident that we're going to win the title. We won't fold now."

Skinner wouldn't let Boston defenseman Ferny Flaman forget about a couple of lapses that resulted in Detroit goals, and when Flaman charged through to the Detroit bench he and the Detroit coach began an exchange of punches — most of them wild ones — that brought out players from both benches and a handful of fans.

Officials and attendants managed to break up the scramble before any noticeable damage was done. Referee Ed Powers decided against any penalties, although he meted out 14 others during the game.

★ ★ ★

Two-goal performances by Billy Dea and Gordie Howe paced Detroit victory, the Wings' 32nd of the season — two more than they were able to amass last year when they finished in second place behind Montreal.

Howe, with two goals, and Ted Lindsay, with the opening goal and an assist on Howe's second score, each picked up a pair of points in the individual scoring drive. Howe leads the pack with 71, Lindsay has 69 and Jean Beliveau of Montreal, last year's leader, is third with 67.

Defenseman Red Kelly, Marcel Pronovost, Al Arbour and Warren Godfrey made Goalie Glenn Hall's job a reasonably simple one. Although Hall was nicked for a pair of goals — both after the Wings had taken a 4-0 lead — he was confronted with only 18 other Boston shots on goal.

Boston's rookie goalie, Don Simmons, had his hands full. The youngster who took over for the ailing Terry Sawchuk was successful in early meetings with the Wings, but he was defeated early in the 4th Sunday matinee contest in the Detroit club's history.

The Wings will be in Fort Wayne tonight for an exhibition game.



AP Wirephoto

HALL UNDER FIRE — Boston's Leo LaBine (16) fires for the net in the 2nd period of Sunday afternoon's NHL game at the Olympia, but Detroit goalie Glenn Hall blocks the net well to make the save. The Wings beat the Bruins, 6-2, for a weekend sweep with a victory at Toronto Saturday. Detroit now has an 8-point lead in the NHL and has assured itself of a Stanley Cup playoff berth.



AP Wirephoto

RIVALS IN GOLF — Al Dark, St. Louis Cardinals' shortstop, holds the cup he gets to keep by winning the Baseball Player's Golf Tournament three times. Manager Al Lopez of the Chicago White Sox, runnerup to Dark this year and last year, offers his congratulations.

From The PRESS BOX

Must have been pressure for Henry Sands of Midland who missed taking the lead in the singles of the Elks Bowling Tournament yesterday.

Sands rolled actual games of 222 and 245 and with his 96 handicap he then needed only a 162 in the final game to overtake the 724 of leader John Gavie. But Sands hit only 123 pins and failed to place even among the top 10.

★ ★ ★

Willie "Big Wheel" Duncan is Pontiac High's best candidate for the state heavyweight wrestling championship. Southfield has 290-pound Dave Marsh vying for the honor. Duncan weighs 188.

★ ★ ★

One of the oldest and most active of the older bowlers in Oakland County this season is Jim Woods who admits to 71 years. He bowls weekly in a league at Land-O-Lakes and was recently honored as the oldest kegler in the Captain-Sponsor event.

★ ★ ★

It was a long time coming but a 600 series was finally rolled in the Drayton Ladies Bowling League. Mary Kay Muha of Waterford, hit 601 and was the 1st in 10 years of the league. Her scores were 244-176-180.

★ ★ ★

The Detroit Tigers announced new starting times for all Saturday and Sunday baseball games at Briggs Stadium. Doubleheader times will be 1:30 p.m. as well as singles games which formerly started at 2:00 p.m.

★ ★ ★

Annual meeting and election of officers of the Detroit Lions takes place Tuesday at the Sheraton-Cadillac hotel. About 130 stockholders will also be advised that a dividend of about seven per cent will be paid. This will bring their return to about 25 per cent of initial investment.

★ ★ ★

Gerald Leahy, 7th draft-choice from Colorado, has signed with the Detroit Lions. Leahy played prep ball at St. Joseph's High in Bay City. He is a 6-2, 210 pound end.

State Team to Compete in Chicago

Grand Rapids Dominates GG Finals

GRAND RAPIDS (AP) — The oddsmakers don't make much of an allowance for a "home ring" advantage in boxing, but half of the eight-man crew that will carry Michigan's banner into Chicago's tournament of champions next week earned their state titles right in their own back yard.

In addition to capturing four championships in the "open class" for the national competition, Grand Rapids fighters claimed a pair of titles in the novice division during the 26th annual all-Michigan Golden Gloves competition.

Nearly 10,000 fans were on hand in Civic Auditorium Friday and Saturday nights for the amateur spectacular of flying fists. There were 75 of the 3-round battles to determine eight champions in each division.

For the fourth consecutive year, the Grand Rapids team took the Stephen Griffin memorial cup, emblematic of the team championship.

Although there was no official vote, most ringside observers regarded Bill Vereecken, the 126-pound open titlist, the "class" of the competition.

GOLDEN GLOVES SUMMARIES
CHAMPIONSHIP ROUND

112 lb novice — Tom Long, outpointed Bennie Curtis, Kalamazoo.
112 lb open — Robert Lauson, Bay City, outpointed Dave McClow, Grand Rapids.
118 lb novice — Wes Ramey Jr., Grand Rapids, outpointed Eddie Saucedo, Jackson.
118 lb open — Tom Dunham, Kalamazoo, outpointed J. W. Jackson, Flint.
126 lb novice — Henry Howell, Kalamazoo, outpointed Lee Townsend, Grand Rapids.
126 lb open — Bill Cereecken, Grand Rapids, outpointed Willie Nelson, Kalamazoo.
135 lb novice — Herschel Roper, Lansing, outpointed Melvin Blackmore, Kalamazoo.
135 lb open — John Seymour, Lansing, outpointed Jim Green, Kalamazoo.
147 lb novice — Bill Fletcher, Kalamazoo, outpointed Mario Saenz, Bay City.
147 lb open — Frank Burrell, Grand Rapids, knocked out Melvin Beach, Kalamazoo in the first round.
160 lb noivce — Gary Caltrider, Lansing, outpointed Joe Walker, Flint.
160-lb open — Thomas Clayton, Grand Rapids knocked out Ray Smejkal, Flint, first round.
176 lb novice — Carl Richardson, Grand Rapids, stopped Bob Craig, Kalamazoo, first round.
175 lb open — Tony Burton, Flint, outpointed Walter Moore, Grand Rapids.
Heavyweight novice — Elmer Rush, Lansing stopped Clyde Brown, Kalamazoo, 2nd round.
Heavyweight open — Dick Brantner, Grand Rapids, outpointed Orville Schuette, Bay City.

New Cage Loop Is Considered

U. of D. Among Schools Aiming to Unite for Basketball League

OKLAHOMA CITY (AP) — Delegates of six independent universities hope to establish on a one season trial basis a two-division basketball conference.

After promising to bring the matter before their respective athletic councils, the representatives ended their two day talks yesterday on the Oklahoma City University campus.

Agreeing to the proposed loop were OCU; Marquette of Milwaukee; Depaul, Greencastle, Ind.; DETROIT; Creighton, Omaha, Neb., and Regis of Denver.

The group agreed to try to launch a conference that would include ten teams by the time championship plays opens in the 1958-59 season.

Other schools rumored to be on the invitational list are Louisville; Butler, of Indianapolis, Ind.; Valparaiso, Valparaiso, Ind.; Rockhurst, Kansas City; St. Ambrose, Davenport, Iowa; and possibly Missouri Valley members St. Louis and Drake of Des Moines, Iowa.

Taking part in the parley here was Fred Delano of Detroit.

35-Pound Weight Record Beaten

MEDFORD, Mass. (AP) — Al Hall, the rugged ex-Cornell weightman from Hanover, Mass., today needed only official recognition for a new record in the 35 pound weight —67 feet, 9½ inches.

★ ★ ★

Hall cut loose the throw in a special AAU-sanctioned event at Tufts' Cousens cage Saturday on the last of his six tries.

The heave bettered both the recognized world mark of 64 feet, 10 inches held by Bob Backus and the 66 foot, 7½ inch by Hal Connolly still pending.

Basketball

MICHIGAN COLLEGE SPORTS
Basketball

Detroit Tech 74 Tri-State (Ind) 66
Ohio University 88 Western Michigan 71
Flint JC 80 Kiary Ford 63
St. Norbert (Wis) 77 Michigan Tech 75
Assumption (Ont) 94 McGill (Que) 75
Illinois Normal 104 Eastern Michigan 92
Ferris 80 Northern Michigan 77
Western Illinois 97, Central Michigan 86
Detroit 60 Oklahoma A & M 57
Hope 69 Kalamazoo 57
Albion 75 Hillsdale 54
Adrian 64 Alma 61
Michigan State 77 Iowa 67
Michigan 102 Illinois 89
Hockey
Michigan 4 Minnesota 1
North Dakota 7 Michigan Tech 3
Swimming
Michigan 58 Iowa 47
Albion 54 Wesleyan 38
Wrestling
Michigan State 16 Michigan 15
Track
Michigan State 74½ Ohio State 66½
Kansas State 63, Western Michigan 33½, Chicago 32½
Michigan State 74½ Ohio State 66½
Fencing
Notre Dame 18 Wayne State 9
Wayne State 17 Chicago 10
Gymnastics
Michigan State 66½ Iowa 42½

COLLEGE BASKETBALL RESULTS
East

LaSalle 87, Duquesne 80
Fordham 76, Niagara 73
NYU 94, Boston Coll. 68
Colgate 84, Syracuse 83, two overtimes
Dartmouth 63, Columbia 56
Pitt 79, Navy 63
Seton Hall 99, Georgetown, D.C. 91, overtime
Holy Cross 99, St. Francis, Bkn. 86
Manhattan 74, Army 70, three overtimes
Harvard 70, Plinceton 58
Yale 75, Cornell 56
Richmond 68, Villanova 64
Penn State 80, West Virginia 66
St. Bonaventure 87, Canisius 46
Iona 78, LeMoyne, N. Y. 72
Connecticut 86, Rhode Island 79
Midwest
Ohio State 63, Wisconsin 50
Indiana 87, Northwestern 76
Iowa State 95, Nebraska 47
Minnesota 74, Purdue 61
Kansas 91, Missouri 58
Kansas State 100, Oklahoma City 82
Cincinnati 82, Loyola, La. 77
St. Louis 78, Wichita 68
Colorado 75, Oklahoma 69
Drake 74, Tulsa 61
DePaul 73, Baldwin-Wallace 70
Ohio U. 86, Western Mich. 71
Rockhurst 89, Omaha 84
Washington, Mo. 86, Regis, Colo. 85

Local 653 Quintet Noses Out Falcons

A two-point superiority in the 1st half was enough to bring Local 653 a 69-67 victory over the Local 594 Falcons in Sunday's best UAW-CIO League basketball game at Jefferson Junior High.

Local 653 gained a 30-28 halftime advantage and matched points with the Falcons during the final two quarters. Ron Woodhull led the winners with 26 points, while Al King scored 22 for the Falcons.

In yesterday's other league game, Perry Williams tallied 16 points to pace Local 596 to a 42-32 triumph over the Local 594 Vikings.

St. Fred Romps, 60-46; Mikes Yield to Eaglets

St. Frederick rallied to gain its 9th victory of the season, but St. Michael encountered rough going in Sunday afternoon basketball games.

The Rams spotted St. Bernard a 26-23 halftime lead, then came back to win going away, 60-46, in the St. Fred gymnasium. The triumph gave the southsiders a 9-4 season record.

St. Mike gave a better account of itself against Orchard Lake St. Mary than previously, but still succumbed to the strong Eaglets, 46-42, at the Pontiac High gym.

St. Fred iced its decision with a 17-8 bulge in the 3rd period. Not content to stop there, the Rams buried the Detroiters under a 20-point deluge in the 4th quarter.

Three St. Fred cagers scored in double figures. Dick Kast was tops with 19 points, followed by Tom Derocher who made 18. Dick Nickerson had 11.

The Shamrocks were outscored from the floor, 20 field goals to 13, but managed to stay in contention at the foul line by sinking 16 out of 22 free tosses.

St. Mary enjoyed a 28-20 halftime edge and still led by eight points entering the final period. The Mikes rallied to tie the score, 40-40, but the Eaglets bounced right back to wrap it up.

Art Goisdsinski and Pete Madelans sparked the Eaglets with 13 and 10 points respectively. It was their 12th victory in 13 starts, SCL champion St. Benedict inflicting the lone setback.

Chuck Brown netted 15 points and Dan Dropps made 10 for the Shamrocks, whose season record now stands at 8-4.

Phil Bieri scored 18 points to lead St. Fred's junior varsity to a 41-32 triumph over St. Bernard while St. Mike's reserves bowed to the Eaglets, 48-32.

ST. FREDERICK	fg	ft	tp	ST. BERNARD	fg	ft	tp
Koenig	2	0	4	Casey	3	3	9
Derocher	6	6	18	Pecararo	1	0	2
D. Kast	8	3	19	Sarli	5	0	10
Nickerson	4	3	11	Frontera	4	2	10
Quarles	1	0	2	Tartoni	2	0	4
Bradley	1	0	2	Griffith	0	2	2
Crossdell	1	0	2	Hoder	2	0	4
Sharpe	1	0	2	Orlando	3	0	6
	24	12	60		20	6	46

Score by Quarters

St. Frederick	8	15	17	20—60
St. Bernard	7	19	8	12—46

Free Throws Missed
St. Frederick 10, St. Bernard 9.

OL ST. MARY	fg	ft	tp	ST. MICHAEL	fg	ft	tp
Madelans	5	0	10	Mineweaser	2	5	9
Moniussko	4	0	8	Brown	6	3	15
Goisdsinski	6	1	13	Dropps	1	8	10
Franckowiak	2	2	6	Halpin	4	0	8
Charkowski	1	2	0				
Krasowski	0	1	1				
	20	6	46		13	16	42

Score by Quarters

OL St. Mary	12	16	10	8—46
St. Michael	11	9	10	12—42

Free Throws Missed
OL St. Mary 7, St. Michael 6.

NHL Standings

	W	L	T	Pts.	GF	GA
DETROIT	32	13	10	74	164	117
Montreal	28	18	10	66	166	122
Boston	27	10	10	64	151	140
New York	20	26	10	50	143	178
Toronto	17	27	13	47	132	153
Chicago	12	33	11	35	131	177

SUNDAY'S RESULTS
New York 3, Toronto 2.
Montreal 3, Chicago 2.
Detroit 6, Boston 2.
SATURDAY'S RESULTS
Chicago 6, Boston 5.
New York 2, Montreal 1.
Detroit 3, Toronto 1.

Pontiac Sets New Nascar Speed Record at 101.6

DAYTONA BEACH, Fla. (AP) — A bit of strategy, that could have just as well backfired, helped Cotton Owens to his record smashing victory yesterday in Nascar's 160-mile grand national circuit race for stock autos.

"I felt we were all pretty equal in there," the Spartanburg, S.C., garage owner said, "so I tried to set a pace which would force somebody out.

★ ★ ★

"It could have been me," he added with a grin.

His pace was a blazing 101.6 miles an hour average in a 317-horsepower 1957 Pontiac. It killed off the only real challenger he had from the field of 57 starters, Paul Goldsmith of St. Clair Shores, Mich., jockeying a 283-horsepower fuel injection 1957 Chevrolet.

Goldsmith duelled Owens for 32 laps of the 39-lap grind over the 4.1-mile beach and road course.

★ ★ ★

Goldsmith was running 25 seconds ahead in the 31st lap when his Chevrolet started bellowing smoke. He dropped out after two more laps with a burned out piston.

Johnny Beauchamp of Harlan, Iowa, driving a 270-horsepower Chevrolet finished second, 55 seconds behind Owens.

★ ★ ★

Another 33 seconds back came Fonty Flock of Atlanta in a 335-horsepower Mercury. Buck Baker of Charlotte, N.C., was fourth in a 283-horsepower Chevrolet and Marvin Panch of Gardena, Calif., fifth in a 300-horsepower Ford.

Others in the first 10 were Bill Lutz of Louisville, Ky., Curtis Turner of Roanoke, Va., Speedy Thompson of Charlotte, N.C., Rex White of Silver Springs, Md. and Charlie Cregar of Nazareth, Pa.

Owens' run was the fastest ever made on the track here. He clipped nearly 10 miles an hour off the mark set by Tim Flock of Atlanta in this race two years ago in a Chrysler.

The victory was worth $4,250 to Owens. Beauchamp won $2,450, Fonty Flock $1,500.

Ishpeming Boys Rank High in Ski Jumping

DULUTH, Minn. (AP)—Jim Marra of Ishpeming, Mich., scored 198.8 points in two jumps of 90 feet to finish third in the class 3 (12-13 years) competition in the central U. S. Ski Jumping tournament yesterday.

Ronny Richards, also of Ishpeming, soared 80 and 81 feet to capture 189.6 points and second place in the class 4 (11 years and under) event.

Elks Keg Leaders Survive 5th Weekend of Tourney

New 7th place entries in both the doubles and singles handicap divisions were the only changes on the big scoreboard of top performers as the Michigan Elks Bowling Tournament completed its 5th week of action here last night. There are three more weekends to go.

There was no new challenge to any of the leaders as they remained exactly the same for the 2nd straight weekend. Some have held 1st place since the tourney started and they could go all the way now after surviving the latest sessions.

Outstanding bowlers from Grand Rapids, Royal Oak and several other cities came to town Saturday and Sunday with strong chances of moving in among the leaders on the basis of past performances in their own areas but only the above-mentioned 7th placers could do so.

★ ★ ★

The entire list of leaders in both team groups and actual pacesetters for singles and doubles retained their positions. Grand Rapids' L. Powers rolled a 694 to move in ahead of C. Horrall and J. Haddrill, both of Pontiac, in singles handicap.

The addition to the doubles department was the Royal Oak duo of G. Brannock-W. Meyerhoven with 1301.

Dickie's Service of Pontiac has dominated singles play for four weeks now, while Detroiter John Gavie has been in front since the 2nd day in singles. Doubles leaders are Bill Fann-Vern Miller of Plymouth (handicap) and E. Walker-K. Haviland of Detroit (actual).

Battle Creek ace H. Zook still reigns as the man to beat for the all-events trophy with his 1843 total posted the 2nd weekend.

TEAM HANDICAP

Home	Score
Dickie's Service, Pontiac	3201
Taylor Roofing, Plymouth	3070
Currie's Lunch, Detroit	3011
Forster Tool Co., Detroit	3000
LaBatt's Beer, Detroit	2990
Stadium Inn, Pontiac	2992
Carling's, Pontiac	2987
Lodge 974 No. 1, Big Rapids	2985
Wagner's Tog Shop, Saginaw	2977
Andre's Record Shop, Lansing	2971

TEAM ACTUAL

Dickie's Service, Pontiac	2832
Lodge 974 No. 1, Big Rapids	2826
Sam Benson's, Pontiac	2797

DOUBLES HANDICAP

W. Fann, V. Miller, Plymouth	1374
M. Ralph, H. Fisher, Battle Creek	1321
G. Jacques, L. Knox, Saginaw	1312
S. Fanslau, C. Hoffman, Monroe	1310
T. Schmelzer, E. Cox, Saginaw	1303
L. Russell, E. Bose, Petoskey	1301
G. Brannock, W. Meyerhoven, Royal Oak	1301
J. Nyeste, R. Sullivan, Saginaw	1294
J. Cebelak, H. Zook, Battle Creek	1292
W. Pattison, J. Jennings Battle Creek	1283

DOUBLES ACTUAL

J. Gavie, Detroit	724
G. Clinton, Detroit	719
W. Connors, St. Joseph	713
E. Coolman, Detroit	705
R. Puckett, Pontiac	703
M. Ralph, Battle Creek	698
L. Powers, Grand Rapids	694
C. Horrall, Pontiac	693
J. Haddrill, Pontiac	693
C. Jarosz, Detroit	688

SINGLES ACTUAL

Gavie, Detroit	691
C. Buschert, St. Joseph	663
J. Barrett, Big Rapids	652

Record 279 Brings Win for Miss Faulk

ST. PETERSBURG, Fla. (AP) — Mary Lena Faulk, who has been playing for pay only 25 months, today holds the Ladies Professional Golfers Assn. record for 72 holes of play and is $880 richer after victory in the St. Petersburg Open.

The tall young lady from Thomasville, Ga., turned in rounds of 71-67-73-68 for a total of 279 that smashed the LPGA record of 284, set by Marlene Bauer Hagge at Denver in 1956. Men's par is 71 for the 6,116-yard Sunset course.

★ ★ ★

The 279 was three strokes better than runner-up Louise Suggs. Miss Suggs received $616 of the $5,000 purse.

Third money of $528 went to Betty Jameson, who herself equaled the old record of 284.

Other leaders were Fay Crocker, 287; Joyce Ziske, 290; Mickey Wright and Mrs. Hagge, tied at 293; defending champion Kathy Cornelius, 294; and Wiffi Smith, 295.

Big 10 Standings

	Conference W	L	P	OP	All Games W	L
Indiana	7	2	710	645	11	6
Ohio State	7	3	731	687	12	6
MICHIGAN STATE	6	3	628	595	10	7
Illinois	5	4	787	754	12	5
MICHIGAN	5	4	647	651	10	7
Minnesota	5	4	679	689	10	7
Purdue	5	5	701	700	12	6
Iowa	3	5	559	566	7	9
Northwestern	2	9	767	837	7	13
Wisconsin	1	7	478	569	3	13

Land-O-Lakes Gains Keg Lead

Leads changed hands in all divisions as the 5th annual Huron Valley Bowling Tournament completed its 3rd weekend at the Fairgrounds alleys last night. The event comes to a close next Sunday.

A red-hot Land-O-Lakes Recreation contingent took over 1st place in both team score and actual pins over average, while Detroit and Farmington keglers moved into leads in individual play.

Land-O-Lakes tallied a combined handicap 3107 total to move past the Commerce Stars, who dropped the 2nd in team score. All five members had 500 series as the Waterford Township group finished with 254 pins over average.

Detroiter H. Bergeron took over the high actual series lead with 658. D. Oldenburg of Farmington rolled the top game of the tourney hitting a 254 actual.

Senior Skaters in 1st Contest

First "senior-senior" dance skate contest was held Sunday night at Rolladium rink, with LaMae White and Pete Marchewka emerging the victors after skating the "Glide Waltz." Combined ages of the couples had to be 60 or over.

Second races of the 4th period were also skated at Rolladium, on Saturday. Winners were:

Class A — Arthur Rouse and Suzanne Field; Class B — Doug Stranahan and Connie Pape; Class C — Buddie Henke and Yvonne Gibbs.



AP Wirephoto

INDIAN POW WOW — New Cleveland Indian manager Kerby Farrell (center) and coaches Eddie Stanky (right) and Red Kress look over Corbett Field in Tucson, Arizona, where the Indians begin rookie training camp this week.

Cards' Alvin Dark Wins 3rd Golf Title

MIAMI, Fla. (AP)—St. Louis Cardinals shortstop Alvin Dark has won the major league baseball players golf crown for the third time.

His victim yesterday, as in 1955, was Al Lopez, manager of the Chicago White Sox. Dark won 5 and 4.

★ ★ ★

In semifinals earlier in the day, Dark defeated Joe Collins of the New York Yankees 3 and 2, and Lopez eliminated defending champion Lou Kretlow of the Kansas City Athletics 1-up.

New Look at Flamingo

MIAMI, Fla. (AP)—Fans who saw Gen. Duke defeat Bold Ruler in a photo-finish in the $30,050 Everglades Handicap are inclined to start fresh in figuring the speedy pair for the $100,000-added Flamingo next March.

TEST YOUR BASEBALL KNOW-HOW...

YOU'RE THE MANAGER

By BEN OLAN

Bob Buhl was one of three dependable pitchers on the Milwaukee Braves' staff last season. Warren Spahn and Lew Burdette were the others.

★ ★ ★

Buhl won 18 games and lost 8, finishing 13 of the 33 games he started. As a batter, however, Buhl managed only seven hits in 73 times at bat. He had two doubles and batted in three runs.

Here's a case in which Buhl was a central figure. If you were the Milwaukee manager what would you have done? Then see what actually happened.

(Key: (R) righthanded.)

The game between the Braves and Cubs at Milwaukee is deadlocked 1-1 in the last of the seventh. Warren Hacker (R) is pitching for Chicago. Joe Adcock, the Braves' first batter, is retired. Billy Bruton follows with a fly ball which is dropped by outfielder Gale Wade and Bruton streaks to third base on the error. Starting pitcher Buhl (R) is the next batter with Danny O'Connell (R) and Johnny Logan (R) to follow.

Would you:

a. Put in a pinch-hitter for Buhl?

b. Order Buhl to try a squeeze bunt?

c. Let Bruton try to steal home?

d. Have Buhl swing away?

Result: A—Wes Covington (L) bats for Buhl and singles to center, scoring Bruton. Milwaukee adds another run to win 3-1 as Dave Jolly, in relief, holds Chicago scoreless (April 19).



BOB BUHL

Finalists Set Up for YMCA Tourney

Phalanx No. 1 and Pontiac Hi-Y will collide in the final round of play Saturday at 6:30 p.m. for the YMCA Community Basketball League title.

Finalists were determined Saturday when Phalanx defeated St. George 60-31, and Hi-Y turned back YMCA, 50-39.

Phalanx held only a 4-point lead at halftime, but exploded after intermission to smother St. George. Top scorers were Williams (St. G) with 9, Clapp (P) with 14; 53 fouls were called in the game.

McClure and Colbert with 10 each led scorers for YMCA, while Van Ryzin and Cordingly with 14 each paced victors.

A foul-shooting tournament will follow the title round, for all Community loop players. It will be a best-of-15 single elimination affair. Winner will get a "Oscar."

Walsh Ill, Broke

Old Star Bitter Over Majors' Pension Plan

CHESHIRE, Conn. (AP)—Big Ed Walsh, the Pennsylvania coal miner who became one of baseball's greatest pitchers 50 years ago, lies seriously ill today in a small bedroom here.

Although reluctant to talk about it, Edward Armstrong (Big Ed) Walsh, elected to baseball's Hall of Fame in 1946, is broke. His only revenue, he says, is a pension of $50 a month from the Veteran Baseball Players Assn.

★ ★ ★

He can't afford to buy postage stamps to answer requests for his autographs, most of them from kids, he recently told a group of Connecticut sports writers.

That pains him as much as the crippling arthritis. Walsh, 74, once the idol of millions of baseball fans can't walk. It's a struggle for him to sit up.

But it isn't his physical condition that he's complaining about. What has made him bitter is the failure of today's "high-salaried baseball players to do something about including the old-timers in their pension plans."

★ ★ ★

"After all, we helped to make baseball the popular game it is and paved the way for today's rich pension plans," says Big Ed.

The sight of Walsh struggling to sit up isn't a pretty one, but despite it, Big Ed says he is grateful for the $50 a month pension and the favors from Mr. and Mrs. Henry MacAteer, a couple who have taken him into their modest one-family home here, only a pop-fly from Meriden's city line.

★ ★ ★

It was in Meriden back in 1902 that Walsh, possessing a blinding fast ball, powered by a big muscular frame, began his famed professional baseball career. His feats were numerous, but most of them came in 1908 when he pitched in 66 games, winning 40, losing 15 and tying one while pitching the Chicago White Sox to the American League pennant.

RENTAL and SALES
● Hospital Beds
● Bed Sides
At Your Service for:
● Wheel Chairs
● Walkers
● Crutches
LI 2-3027 JO 4-6847
Michigan First Aid
Invalid Needs—Sickroom Supplies
1621 S. Woodward, Royal Oak
3 Doors North of 10 Mile

DOUBLE YOUR INCOME IN FIVE YEARS? OUR SALESMEN DO!
You can sell Office Automation Methods by joining the world's largest Business Forms and Systems Manufacturer. Fast growing industry has opportunity for salesmen to cover protected territory with established accounts in this area; continuous training program at the home office and on the job; salary plus commission plus bonuses (if earned); Group Insurance, Hospitalization, retirement plan, seven paid holidays & two weeks paid vacation.
Phone Flint CE 4-2069 for personal interview
MOORE BUSINESS FORMS, INC.

Chief Matmen in SVC Meet

The 1st wrestling team in Pontiac High School history will take part in a four-team Saginaw Valley Conference tournament to be held at the Flint Central gymnasium March 2, it was announced today by Coach Bill Willson.

★ ★ ★

A one-day affair, SVC coaches hope to make the event an annual part of their sports calendar prior to regional and state play.

Flint Northern and Bay City Central are the other schools set to compete in the all-day meet. Team and individual champions will be crowned following the night finals.

WEEKEND FIGHTS

HOLLYWOOD—Eddie Smith, 163, Chicago, outpointed Al (Tiger) Williams, 156½, Los Angeles, 10.


CALL RALPH
for a New or Used
CHEVROLET
CAR or TRUCK
MATTHEWS-HARGREAVES
Ralph Humphries FE 5-4161 FE 5-2077

INSURANCE

Brummett-Lincicome Inc.
377 S. Telegraph
FE 4-0588 Parking


at Electro Mart
★ Tune antenna to your TV
★ All channels 2 to 83
★ Color or black and white
★ Completely assembled
★ For clearer TV pictures
★ Fingertip tuning
$9.95
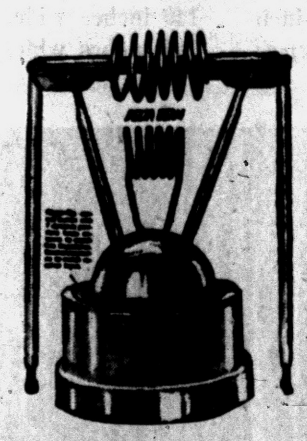
DELTA-BEAM
Powerful—All Channel Indoor TV Antenna
For Color or Black and White
Attach this revolutionary new Delta-Beam Indoor TV Antenna to your set and tune in perfect picture performance.
With Delta-Beam you tune the antenna to match picture reception . . . with finger tip control.
FOR ALL TV SETS
Parking in Rear
158 Oakland Ave.
Open 9 A. M. to 9 P. M.
C & V FE 2-3781
Electro Mart

State Cage Teams Enjoy Wins

FROM OUR WIRE SERVICES

The big three basketball teams in the state made a clean sweep of Saturday night's cage activity, and all three have league games tonight.

★ ★ ★

Michigan State won its 6th straight in the Big Ten by whipping Iowa, 77-67, at Jenison fieldhouse and the Spartans can move into a tie for 2nd place with a win at Illinois tonight.

★ ★ ★

Sophomore Johnny Green paced the MSU victory with 23 points and as many rebounds for his best night of the season.

The victory gave the Spartans a 6-3 mark in the league in third place behind Indiana, 7-2 and Ohio State 7-3.

The Buckeyes are idle tonight however and the Hoosiers meet Iowa at home. A Hoosier loss coupled with an MSU win would throw the race into a three-way deadlock, each team with 7-3.

★ ★ ★

Meanwhile at Ann Arbor, the Wolverines ended a two-game victory famine with a four-pronged attack and some crisp rebounding to run Illinois ragged, 102-89.

Ron Kramer sparked the onslaught with 25 points with sophs M. C. Burton and George Lee hitting 23 and 21 respectively and Jimmy Shearon getting 17.

The Wolverines took 68 rounds in comparison to only 48 for the Illini. Michigan, Illinois and Minnesota are all now 5-4 in 4th place tie in the Big Ten. Tonight Michigan is at Purdue.



AP Wirephoto

GLOVERS CARRY STATE COLORS — These eight youths will carry Michigan's colors to the National Golden Gloves tourney in Chicago, Feb. 25-27. They were winners in the state tourney at Grand Rapids over the weekend. Front row left to right are heavyweight Dick Britton, Grand Rapids; Tony Burton, Flint, 175 pounds; Tom Clayton, Grand Rapids, 160 pounds; Frank Burrell, Grand Rapids, 147; and back row, Bob Lauzon, Bay City, 112; Tom Dunham, Kalamazoo, 118; Bill Vereecken, Grand Rapids, 126 and John Seymour, Lansing, 135 pounds.

Hebert Texas Open Champ, Dietz 12th

SAN ANTONIO, Tex. (AP) — Jay Hebert, the slender young pro from Louisiana, headed for Houston and the next stop on the golf tour today with a victory in the $20,000 Texas Open achieved by "the only shot that would have done it."

★ ★ ★

Hebert, 34-year-old playing out of Sanford, Fla., 3-ironed to the green on the 185-yard 18th hole at Brackenridge Park and sank a 6-foot putt for a birdie to beat Ed Furgol, the St. Andrews, Ill., veteran by a stroke for first money in a rain-swept round yesterday. He had a 4-under-par 67 on the final round for a 72-hole total of 271—13 strokes under par.

★ ★ ★

"It takes a perfect shot on this hole," said Hebert as he accepted the $2,800 check to make him the second leading money-winner of the year. "I made it and I won."

Hebert, capturing his second tournament of the winter tour—the only player who has won more than one—had staged a glittering duel with Furgol, the man with the withered arm, down the stretch.

★ ★ ★

But Hebert stroked the putt that brought him the precious birdie on the 18th. Furgol parred the hole and won second money of $1,900 with 272.

★ ★ ★

Tying for third place were Arnold Palmer of Latrobe, Pa., and Tony Holguin of Midlothian, Ill., who had 68 and 66 respectively for 274 totals.

As the golf tour moves on to the $36,000 Houston Open, Hebert has climbed into second place in money winnings with $7,415. Doug Ford of Mahopac, N.Y., is the leader with $8,585.50.

Don Addington of Tecumseh, Mich., and Mike Dietz of Lake Orion, Mich., shot a 279 to win $610 each and finish in a four-way tie for 12th place.

John Barnum of Belmont, Mich., carded a 281 to win $340 in a six-way tie for 18th place.

Bob Inman of Detroit had 283 to end in an eight-way deadlock for 22nd place and win $112.50.

'Byes' His Way Up

BC Boxer in Gloves Final

Without ever having smacked a glove on an opponent, Pontiac Boys' Club boxer Dave Blower has advanced to the final round of the Detroit Golden Gloves tournament.

Dave, a husky novice 175-pounder, is scheduled to oppose rugged Duke Ellis of the Detroit Northern Recreation center, in a Wednesday night battle at the Fairgrounds, with a trip to Chicago's Tournament of Champions the winner's reward.

Blower moved to the finals by an odd schedule quirk that gave his three consecutive round byes. He has shown a lot of promise in pre-tourney entry bouts here. Boys' Club trainers say he could go a long ways. Dave is the last of the BC fighters to stay in competition.

Ellis is 21, and is 6-feet-2 tall. He defeated two foes on the way to the finals.

Losers in Overtime

GRAND FORKS, N. D. (AP) — Joe Poole scored in a sudden death overtime to give North Dakota a 4-3 Western Intercollegiate Hockey League victory over Michigan Tech, Saturday night.

Long OK's Buc Terms

PITTSBURGH (AP)—Joe L. Brown general manager of the Pittsburgh Pirates, says his regular first baseman, Dale Long, has agreed to 1957 contract terms.

City Standings

ADULTS LEAGUE

American League

	W	L		W	L
Shaw's	11	0	Booth	4	7
Walled Lake	8	4	Boys Club	4	7
Royals	8	4	Stadium	3	9
CIO 894	8	4	Clarkston	0	11

National League

	W	L		W	L
Griff's	6	3	Bestway	4	5
Calgon	6	3	Merchants	3	7

CLASS D LEAGUES

American League

	W	L		W	L
Boys Club	6	1	Pietz Mkt.	4	3
Whirlwinds	6	1	Booth	1	6
Wolverines	4	3	Spartans	0	7

National League

	W	L		W	L
Green's	6	0	Beedle's	3	4
Elks	5	1	Home Lunch	1	6
Doodlebugs	4	2	Blue Devils	0	6

International League

	W	L		W	L
Celtics	7	1	Northerns	2	5
Central	6	3	Blackhawks	0	8
Coca Cola	5	3			

TONIGHT'S GAMES

Adult Leagues at Pontiac High

7 p.m.—Pontiac Merchants vs. Bestway (National League).

8:30—Clarkston Merchants vs. Lakeside Royals (American League).

Class D. Leagues at Lincoln

7 p.m.—Wolverines vs. Bussey's Whirlwinds (American League).

8 p.m.—State Spatrans vs. Pietz Market (American League).

9 p.m.—Boys Club vs. Booth Homes (American League).

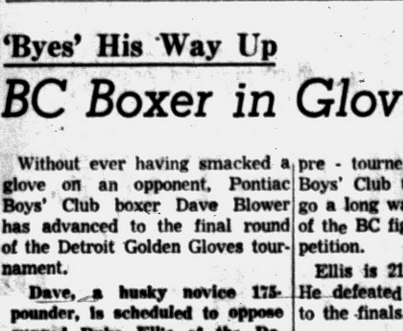

SANTA CLAUS IS HERE AGAIN!!!
Written Factory Guarantee on original equipment against rust-out, burn-out or blow-out.
'49 to '53 Ford Original Price $9.10 Sale Price $7.89
'54 Ford Original Price $11.35 Sale Price $8.97
'55 to '56 Ford Original Price $11.60 Sale Price $9.10
'49 to '53 Chevrolet Original Price $9.45 Sale Price $7.74
'54 Chevrolet Original Price $11.65 Sale Price $8.85
'55 to '56 Chevrolet Original Price $12.05 Sale Price $9.02
'42 to '54 Pontiac Original Price $9.85 Sale Price $7.81
'49 to '52 Plymouth Original Price $11.30 Sale Price $8.80
OTHERS FOR LESS — GLASS PACKED MUFFLERS (Heavy Duty) ..... LOW AS $6.53
Motor Mart Auto Parts
121-123 E. Montcalm FE 4-8230

Wilt Needs 40 Points

By THE ASSOCIATED PRESS

Wilt (The Stilt) Chamberlain needs 40 points against Oklahoma tonight to regain the individual scoring lead in major college basketball.

That would give the Kansas giant a 30.61 average against a 30.57 mark by South Carolina's Grady Wallace. Both Wallace and Columbia's Chet (The Jet) Forte, No. 3 in the scramble.

In Detroit, the Titans snapped a four-game losing streak by beating Oklahoma A&M at its own game, 60-57, for a Missouri Valley win.

The defense-minded Aggies, led most of the way, but then senior star Bill Ebben hit four straight field goals and in the last four minutes the Titans put on a fast passing stalling exhibition.

Ebben finished with 27 points to lead the attack.

U. of D. is at home tonight against another Iba-coached team, Tulsa, of the Missouri Valley.

In other games involving state teams, Hope won at least a tie for 1st place in the MIAA by defeating Kalamazoo, 69-57, and Albion stayed right up with Hope by beating Hillsdale 75-54.

Hope and Albion now have 8-3 records in league competition.

Adrian (7-4) defeated Alma 64-61 in another MIAA game.

Illinois entries in the interstate conference retained their mastery over Michigan teams. Western Illinois, conference pacesetter, defeated Central Michigan 97-58 and Illinois Normal turned back Eastern Michigan 104-92.

In non-league games, Detroit Tech rallied in the second half to defeat Tri-State of Indiana 74-68; St. Norbert College (Wis.) beat Michigan Tech 77-75, and Ferris Institute set back Northern Michigan 80-77.

YMCA Tankers Splash to 3rd Double Victory

Completely outclassing their opponents in both ends of the Prep and Junior team swimming events at Flint YMCA Saturday, Pontiac YMCA rolled to its 3rd straight double-header victory, over Flint 50-28 and 48-33.

Meet was held in the Manley pool at Northern High.

The results:

PREPS

25-yard freestyle—Won by Bob Butler (P); 2nd, Rod Nick (P); 3rd, Skip Ervin (P). Time 16.3

25-yard orthodox breaststroke—Won by Phil Cashin (P); 2nd, Gary Allen (P); 3rd, Ron Fortier (P). Time 20.3

25-yard butterfly—Won by Mike Taylor (P); 2nd, Robbie Powers (P); 3rd, Ken Mills (P). Time 20.2

25-yard backstroke—Won by Tim Otles (P); 2nd, Phil Cashin (P); 3rd, Tom McKinnon (P). Time 19.3

50-yard freestyle—Won by Jim Velay (P); 2nd, Duane Richards (P); 3rd, Mike Cheney (P). Time 33.0

Diving—Won by Dick Richards (P); 2nd, Savage (P); 3rd, Mike Neithercut (P).

100-yard medley relay—Won by Pontiac (McKinnon, Velay, Rindfuss, Butler). Time 1:18.7

100-yard freestyle relay—Won by Pontiac (Duane Richards, J. Hudson, G. Allen, Ervin). Time 1:07

JUNIORS

50-yard freestyle—Won by John Blamy (P); 2nd, Bud Osler (P); 3rd, Giles (P). Time 28.3

50-yard orthodox—Won by Bruce Nowell (P); 2nd, Siakowiak (P); 3rd, Goodstein (P). Time 40.7

50-yard butterfly—Won by Tom Aiguire (P); 2nd, Mike Harrington (P); 3rd, Walling (P). Time 33.0

50-yard backstroke — Won by Blamy (P); 2nd, Beagle (P); 3rd, Teddy Wilson (P). Time 35.0

100-yard freestyle—Won by Tom Eley (P); 2nd, Goins (P); 3rd, Dale (P). Time 1:06.8

Diving—Won by Dave Bale (P) (only contestant).

75-yard individual medley—Won by Ed Kummert (P); 2nd, Goins (P). Time 53.1

200-yard medley relay—Won by Pontiac (Kummert, Norvell, Harrington, Eley). Time 2:17.3

200-yard freestyle relay—Won by Pontiac (Korthaus, J. Fox, Osler, D. Fox). Time 2:10.8

Laurel, Pimlico Merger Studied

BALTIMORE (AP)—The State Racing Commission scheduled a public meeting at its offices here today to hear pros and cons of a proposed merger of Pimlico and Laurel horse race tracks.

The proposal, first made public Friday night, would close venerable Pimlico in congested northwest Baltimore and shift its 40 days of racing to Laurel. Laurel is a modern, roomy installation located—like Bowie, Maryland's third major track—between here and Washington.

Michigan Wins, 4-1

ANN ARBOR (AP)—Four Michigan players figured in the scoring as the Wolverines defeated Minnesota, 4-1, in a Western Intercollegiate Hockey League game Saturday.

CHEVROLET NITE SERVICE
FOR YOUR CONVENIENCE
DON'T PUT OFF NEEDED SERVICE
Just Because You Can't Take Time During the Day
USE OUR CONVENIENT NITE SERVICE
Leave your car between 4 and 5 P. M. — It'll be ready at 8 A. M.
We have found that many of our customers must use their car during the day and just can't take the time during the day for needed and necessary maintenance or repair service. And so, we have extended our service hours—to better serve the Chevrolet owners of this area.
Even if your car requires some minor body or fender work—we'll get it done for you—overnight.
And — it costs no more — as we operate on an established flat rate schedule with our experienced men, using the very latest methods and equipment to assure you the very best workmanship.
Don't Drive a Car That's Not Right
Get It Serviced by North—at Night
NORTH CHEVROLET
1000 S. Woodward Birmingham MI 4-2735

MONDAY'S NBA STANDINGS

EASTERN DIVISION

	Won	Lost	Pct.
Boston	37	21	.638
Philadelphia	33	27	.550
New York	29	30	.492
Syracuse	28	29	.491

WESTERN DIVISION

Fort Wayne	29	28	.509
St. Louis	27	31	.466
Rochester	26	33	.441
Minneapolis	25	34	.424

MONDAY'S GAMES

No games scheduled.

SUNDAY'S RESULTS

Syracuse 116, Boston 108
Fort Wayne 104, Rochester 88
St. Louis 118, Minneapolis 115, overtime
Philadelphia 123, New York 115

SATURDAY'S RESULTS

New York 120, Minneapolis 112
Port Wayne 87, Rochester 84

MEN WANTED
To Train for High Salary Positions in Electronics, Radio & Television. Day and Evening Classes Allow You to Remain Fully Employed While Training.
Mail Coupon or Call for Complete Information. No Obligation.
WO 2-5660
ELECTRONICS INSTITUTE 2437 Woodward (Donovan Bldg.) 3 Blocks North of Fox Theater Korean Veteran Approved. 2-18
Name ..... Phone .....
Address ..... City .....

NEW TREADS (either tubeless or tube-type casings)
9.95
6:70-15
Applied to your carcass or safe, guaranteed casings. You will find prices proportionately low for other sized casings, and terms only.
1.00 DOWN—1.25 PER WEEK
REGULAR TREADS
6:00x16 ..... 8.95
6:70x15 ..... 9.95
7:10x15 ..... 10.95
7:60x15 ..... 11.95
MUD—SNOW
6:70x15 ..... 13.95
7:10x15 ..... 14.95
7:60x15 ..... 15.95
8:00x15 ..... 16.95
SERVICE SPECIAL
BALANCE 4 WHEELS, Regular $8.00
FRONT END ALIGNMENT, Regular $7.50
(Adjust caster, camber, toe-in)
You'd Expect to Pay $15.50
Special for Mon. thru Thurs.
BOTH FOR ONLY $9.95
B. F. GOODRICH STORE 111 N. Perry

FAMOUS MIDAS MUFFLERS
FREE INSTALLATION
15 Minute Service While You Wait
NO APPOINTMENT NECESSARY
SAVE MONEY BE SURE!
FACTORY WRITTEN GUARANTEE FOR THE LIFETIME OF YOUR CAR GOOD AT MIDAS MUFFLER SHOPS FROM COAST-TO-COAST
MIDAS MUFFLER SHOP
KING'S Muffler Service
LIFE POST
256 S. SAGINAW FE 2-1010
Next to Jerome Old's Open Mon. thru Sat. 9 to 5:30



GET XTRA-MILEAGE NEW TREADS by GOODYEAR
for about ONE HALF the cost of new tires
6.00x16 $29.95 IN SETS OF FOUR
6.70x15 $32.95 IN SETS OF FOUR
7.10x15 $35.95 IN SETS OF FOUR
7.60x15 $39.95 IN SETS OF FOUR
Applied to Sound Tire Bodies or to Your Own Tires
$4 Down for 4 — $1.25 Weekly!
Brake Reline $16.95 (Riveted) Ford, Chev., Plymouth
Complete Front End Align $7.95 Free front end check with purchase of any tire
FREE PARKING
GOODYEAR SERVICE STORE
30 S. Cass FE 5-6138 FE 5-6194
You Can Charge It At Good Year

MOVED to NEW LOCATION
563 W. Huron St.
Phone FE 4-7644
DANIELS INSURANCE AGENCY
FE 4-7644 Eve's MI 6-2923

Britain, Greece, Turkey May Resolve Cyprus Issue

ATHENS (INS)—Britain, Greece and Turkey will very probably sit around a conference table again to thrash out the Cyprus issue, but this time with a neutral body looking over their shoulders.

This is the conclusion arrived at by informed circles in Athens as the date nears for a full-dress United Nations debate on the Greek appeal for Cyprus self-determination.

★ ★ ★

The Greek motion, proposing that the people of Cyprus, a British crown colony, be allowed to determine their own political future, was placed on the U. N. agenda last November.

Two previous attempts by Greece to bring the Cyprus issue before the U. N., in 1954 and 1955 met with failure.

When the first attempt was voted down, violence erupted on the island within four months. It has so far cost a total of about 200 British and Cypriot lives and is continuing.

The second failure, in 1955, led to the talks between the governor of Cyprus, Sir John Harrding, and Archbishop Makarios, leader of the Cypriot Nationalists who seek union with Greece.

★ ★ ★

The talks broke down after five months of negotiation and immediately afterwards, in March 1956, Makarios was accused of complicity with the EOKA underground and exiled to the Seychelle islands in the Indian Ocean.

Since then, the Western nations, and the United States in particular, have become increasingly worried by the fact that the dispute is seriously hampering the effectiveness of NATO's Souutheast European defense set-up.

Learning Both Ways

HUNTINGTON, W. Va. (AP)—The three Meadows brothers are out to prove that marriage is no stumbling block to a college education. Berman, 25, Bill, 21, and Fred, 18, all say their grades at Marshall College have increased since they were married. Two of the wives also are going to college.

Expect Todds' Arrival

PALM SPRINGS, Calif. (AP) — Actress Elizabeth Taylor and producer Michael Todd, recently married in Acapulco, Mexico, are expected here shortly on their honeymoon. A spokesman for former actress Marion Davies said the Todds have leased Miss Davies' home in this desert resort city, planning to remain here until Easter. The Todds now are in New York.



FOXY FOLKS
All Over Town Know They Get Valuable Holdens
RED STAMPS
with
GEE FUEL OIL



32 Years in the Fuel Business

ATTENTION!
Coal Users SAVE 50c PER TON
. . . by ordering your coal in 2-ton loads, or more. Call us today and save on deep-mined, cleaner burning Gee Coal.

GEE COAL and OIL CO.
LOCALLY OWNED and OPERATED

ANNUAL SPRING Sale

20% to 40% DISCOUNT on the PURCHASE of YOUR CEMETERY MEMORIAL!

Pontiac's leading memorial company offers this opportunity until May 30th. Prices include Lettering, Floral Carving and Delivery to your cemetery lot. Add foundation cost only.



115 Monuments
250 Grave Markers
To Choose From
Satisfaction Guaranteed



Monuments from $145.00

Your choice of several brilliant colored northern granites and soft toned grey. Overall length 4 ft. 4 in. Heights 2 ft. 2 in. Polished front, back and top.

Save $73.00!
SALE PRICED at..... $292.00

Similar Monuments 4 Ft. Long
SALE PRICED at..... $195.00

MARK EVERY GRADE



24" long, 12" wide, 4" high. Reg. $55 value. SALE PRICED at.. $39.00

24" long, 12" wide, 6" high, Reg. $65 value. SALE PRICED at.. $49.00

INFANT MARKERS Low as....$28.00

TERMS—CERTAINLY
You are invited to use our insured payment plan



3 ft. Long, 16 in. High.
Regularly Priced at $160.00
REDUCED to $128
Others as Low as $65.00

ACT NOW
Make your selection while display is complete and Memorial day erection is assured.

All our finest granite memorials in Barre, Wausaw Red, Salisbury Pink, Dakota Mahogany, plus a complete new display of brilliant colored Northern Granite. All stock completely sound and flawless. Guaranteed everlasting and weather resistant.

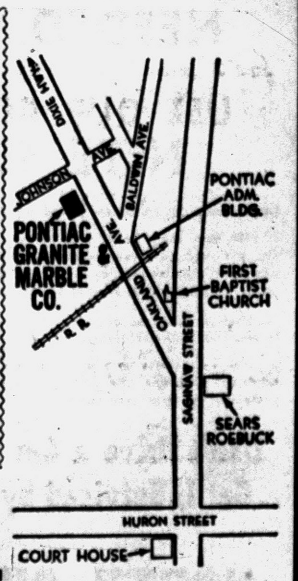

Office and Plant Open Daily 8 A.M. to 8 P.M. — Sunday 1 to 5 P.M.

PONTIAC GRANITE & MARBLE CO.
GEO. E. SLONAKER & SONS
269 Oakland Avenue Pontiac 17, Mich. Phone FE 2-4800

PENNEY'S
ALWAYS FIRST QUALITY!

OPEN MONDAY and FRIDAY UNTIL 9



for style that sparkles . . .
Quality that really wears . . .
YOU CAN DO BETTER ON A BUDGET AT PENNEY'S!

FASHION-TAPE PRISCILLAS . . . self-draping . . . of easy-care, miracle wear DACRON®!

IN MULTIPLE WIDTHS AND LENGTHS

Reams of ruffles! Airlight whispy sheerness! A flattering curtain . . . now better than ever since it drapes to decorator perfection with a pull of the tape, keeps its lustrous white beauty season after season with minimum care. Dacron resists sun and fumes, sheds wrinkles so quickly ironing is cut to a minimum! **Deluxe 6-inch headed picot ruffles, headed tops. At the lowest prices you'll see anywhere for the same quality!**

5.90 pair
100-in. wide
81 or 90 long

140 inches wide, 90 long 8.90 pair
184 inches wide, 90 long. 11.75 pair
264 inches wide, 90 long. 18.75 pair

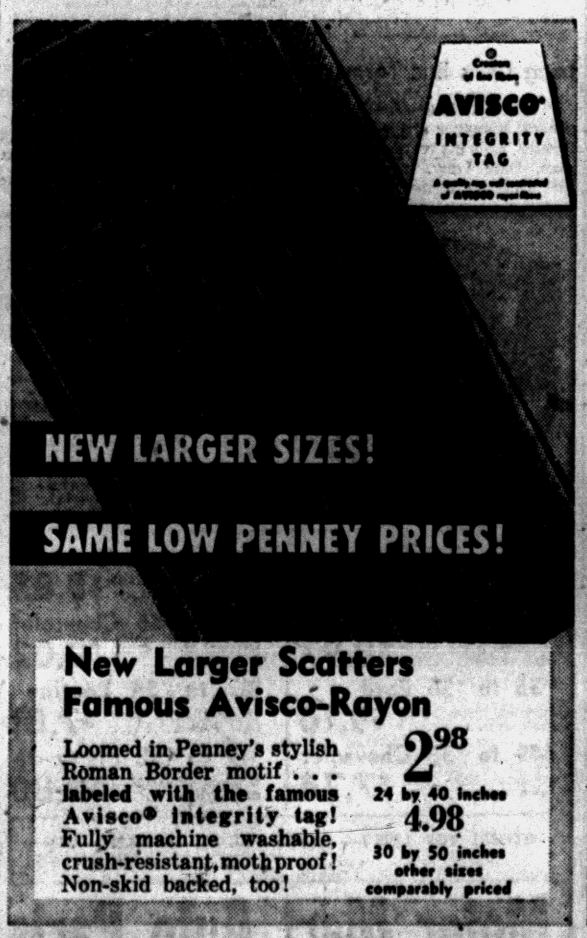

NEW LARGER SIZES!
SAME LOW PENNEY PRICES!

New Larger Scatters Famous Avisco-Rayon
Loomed in Penney's stylish Roman Border motif . . . labeled with the famous Avisco® integrity tag! Fully machine washable, crush-resistant, moth proof! Non-skid backed, too!
2.98 24 by 40 inches
4.98 30 by 50 inches other sizes comparably priced

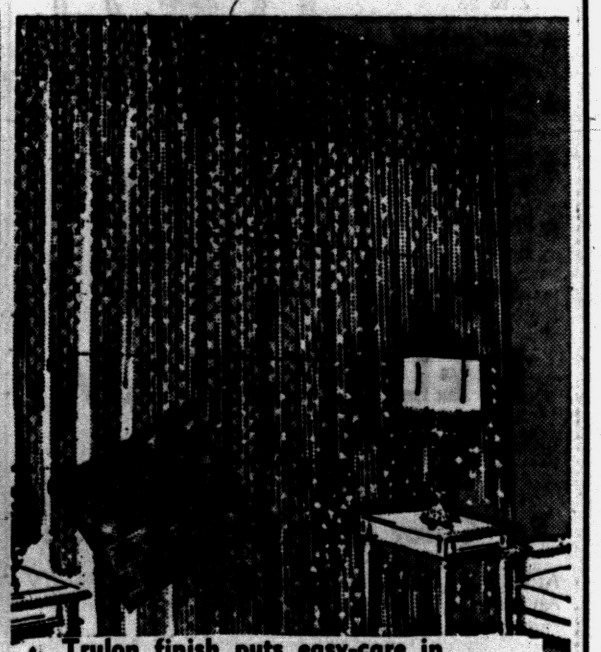

Trulon finish puts easy-care in SHEER NET PANELS!
A new kind of net you modern homemakers prefer! Sheer yet strong. Finely woven yet they never lose shape through washing. They're rayon with trulon finish! Ivory.
1.19 each
42 inches wide, 81 inches long

ALWAYS FIRST QUALITY!

With $900 Pot How Can You Resist Trying?

We can't imagine anyone passing up an opportunity to win $900 when all it takes is a little time spent having fun with the Pot-O-Gold puzzle. If you would like to be the one, get busy on your entry now and be sure to follow all the rules. If no winner is found for last week's puzzle, you may win that check for almost a thousand dollars.

The puzzle consists of (1) a number of circles which contain a few scrambled letters, and (2) a corresponding list of clues to these words printed below. The object is to arrange each group of circled letters into a word that best fits its clue. The word which you select for Circle No. 1, then would be the one which you would print in the space to the right of (1) below.

You'll notice that some circles contain $ signs in pots of gold. You may use such a symbol as any letter you wish. However, it and all letters in that circle must be used. The $ sign, of course, can represent ANY letter in the word.

Do the same in all the other circles. Study the clues carefully and arrange all the letters into words that you believe best conforms to these clues. Use your $ signs to help you spell out the right words.

PUZZLE NO. 38



1 ..... 9 .....
2 ..... 10 .....
3 ..... 11 .....
4 ..... 12 .....
5 ..... 13 .....
6 ..... 14 .....
7 ..... 15 .....
8 ..... 16 .....

NAME .....

STREET ADDRESS .....

CITY ..... PHONE NO. .....

Clip Along Dotted Line and Mail

SOLUTION CLUES

1. If this is what you specialize in, the truth should assure your success in argument.
2. Sponges are ideal to ——— up liquids on the floor.
3. In making the ——— of a survey, a good deal of adjusting may be necessary.
4. A horse like this could be somewhat small.
5. Sedate person is likely to find persistent ——— hard to endure.
6. During strikes the officials involved will have to give much time to their ———.
7. Indian braves, sneaking up for a night attack, often signal each other with ——— notes.
8. Inclination to ——— a good playwright is more than a severe critic can resist.
9. A man who is this will often be cheated.
10. The average Roman in his ——— had a simple dignity.
11. This reminds one of a certain color.
12. Because a spooky ——— was seen at intervals, the old house was said to be haunted.
13. Girls about to get married will ——— to become good cooks.
14. A poor man's ——— will not be attractive to a man better off financially.
15. Many an ocean ——— is awe-inspiring in its power.
16. The potential danger of one is not to be underestimated.

OFFICIAL CONTEST RULES

1. Anyone is eligible to enter the POT-O-GOLD contest with the exception of Pontiac Press employes or their immediate families.

2. A contestant may submit as many entries as he or she wishes but they must be on official entry blanks printed in this newspaper.

3. To submit an entry the contestant must print his answer words in the proper spaces, cut out the area enclosed by dotted lines and attach it securely to a 2-cent postcard. No entries will be acepted if they are in envelopes. Entries for Puzzle No. 38 must bear a Tuesday, Feb. 26, postmark (or before). No entries received after that time whether mailed or delivered by hand, will be declared eligible. The Press is not responsible for entries lost or delayed in the mail.

4. Sorry, telephone calls or mail concerning details of the contest cannot be answered or acknowledged.

5. The Pontiac Press will award a cash prize of $100 a week to the winner of each weekly POT-O-GOLD contest. If more than one winning answer is received the prize will be divided equally among the winners. If any week or weeks should pass without any winners, the prize will be added weekly until a winning solution is submitted.

6. Winners will be awarded an extra cash bonus of $25 each if they are Pontiac Press subscribers of record on the day winners are announced. Only one such bonus can be awarded to each prize-winner no matter how many weekly prizes may accumulate.

7. Each week's puzzle will be published Monday, Wednesday and Friday until the contest's end. Either or all will be considered as official entry blanks.

8. Winners and correct solutions will be announced each Friday of the week following individual contests. Official keeper of answers will be Frederick C. Ziem, prosecutor for Oakland County. Only the General Features Corp., originators of the puzzles, will know the solutions until after each contest is over. Answers will be delivered to the Press judges by Mr. Ziem after the final deadline.

9. There is only one correct solution to the POT-O-GOLD puzzle, and only that correct answer can win. The decision of the judges is final and all contestants agree to abide by the judges' decision. All entries becoming the property of The Pontiac Press and none can be returned.

10. Completed puzzles must be addressed to POT-O-GOLD, POST OFFICE BOX 58, Pontiac, Michigan. Winners will be notified either by telephone or in the mails.

THE BERRYS By Carl Grubert



Employs No Think Tricks, Says Quizman Van Doren

NEW YORK (INS)—Quiz expert Charles Van Doren, whose visibly strenuous thinking has won him $138,000 on TV, claims he has "no thinking system."

"I just stand there and hope to get an idea," he said today.

The 31-year-old Columbia University English instructor, who returns to the quiz show "Twenty One" tonight, added:

"It's some association and some plain idiot hopefulness.

"People insist I must use some kind of thinking tricks. Well, I know something about logic and I do try to associate one bit of knowledge with another.

"But when I don't know it right off, I have to squeeze it out of my memory. I always hope the answers will come, but I never believe it will work. I just hope."

Van Doren, who furrows his brow, counts on his fingers and mumbles while "hoping and squeezing his memory," also insists that he doesn't read to memorize.

"I just read," he told International News Service. "I don't set out to memorize. But of course I'm the kind of guy who looks up one thing in the Encyclopedia Britannica and keeps reading for the next 30 or 40 pages.

"At that I've only read about 20 per cent of the Britannica. I dip into it on weekends as booster readings since I got on the show. I usually re-read the almanac and the world atlas each weekend too."

Van Doren, interviewed between classes in literature, pooh-poohed the idea that he is a memory wizard.

"Ask my students," he said. "Sometimes I can't remember the name of an author in class, and most of the time I can't remember my room number. In fact, I can't remember my own social security number—I'm not good at numbers."

The son of Pulitzer Prize poet Mark Van Doren is becoming "more and more embarrassed" at the attention he's won.

"It was bad enough when students started applauding my entrance into class. But now people are coming in the doors and people are coming in the windows.

"The mail is piling up, and I don't even have time to eat."

The mail the tall, curly haired bachelor gets is still largely "matrimonial proposals."

"I may have to send out form letters," Van Doren laughed. "I have no plans for matrimony. I'm still surprised at the proposals—did you know I got about a hundred valentines?"

Tonight Van Doren will either continue playing the TV quiz or quit with his $138,000. It seems likely he'll go on, although he won't say officially till show time (9 p.m. EST, NBC-TV).

Barring ties he can't lose more than $10,500, and if he continues winning, his potential is unlimited.

Asked if he thought his winning streak would continue, Van Doren smiled, "I'm not superstitious."

HOME OWNERS!

Ask us about:
The NEW type of home owners' insurance. All your policies in one with only one expiration date!

FIRE — WIND — THEFT — LIABILITY — ETC.
DWELLING AND FURNISHINGS
SAVE UP TO 25%

See or Call
MAYNARD JOHNSON
GENERAL INSURANCE
807 Community National Bank
Phone FE 4-4523

QUALITY TOOLS
by
ATLAS • CLAUSING • DELTA
SHOPSMITH • DeWALT
PORTER-CABLE • SKIL
BROWNIE-SHARPE • MILWAUKEE
TERMS AVAILABLE
GLENN WING POWER TOOLS
1437 SOUTH WOODWARD AVE.
Five Blocks North of 14-Mile Road
BIRMINGHAM MI 4-0444
DAILY 8 to 6:00 — SATURDAY 8 to 5:00

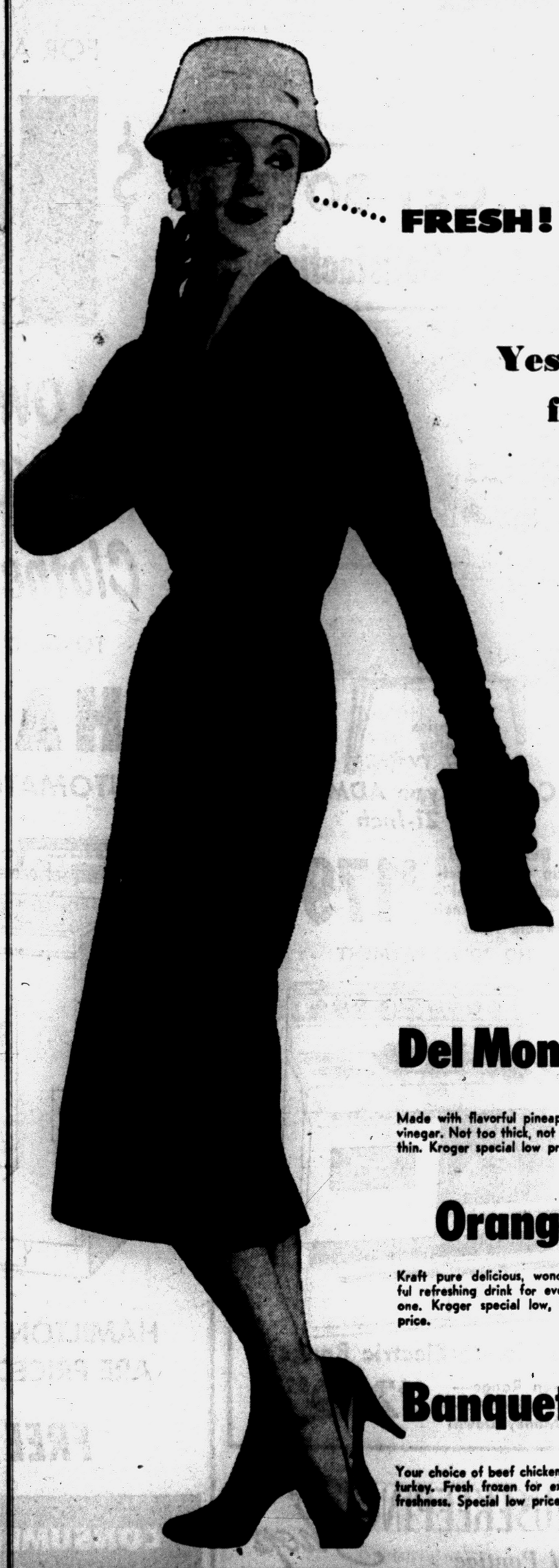



Yes, Produce is..... fresher at Kroger

JUMBO 24 SIZE
Head Lettuce
Crisp, fresh from California. Wonderful for salads or sandwiches. Kroger low, low price.
Head 14¢

Kroger
LIVE BETTER FOR LESS

CALIFORNIA SUNKIST
Navel Oranges
Full of sweet golden goodness. Fine for slicing in salads. Large 100-110 size.
Doz. 49¢

PRODUCE IS Fresher at KROGER FRESH

Del Monte Catsup
Made with flavorful pineapple vinegar. Not too thick, not too thin. Kroger special low price.
14-Oz. Bottle 19¢

Orange Drink
Kraft pure delicious, wonderful refreshing drink for everyone. Kroger special low, low price.
46-Oz. Can 19¢

Banquet Dinners
Your choice of beef chicken or turkey. Fresh frozen for extra freshness. Special low price.
Each 49¢

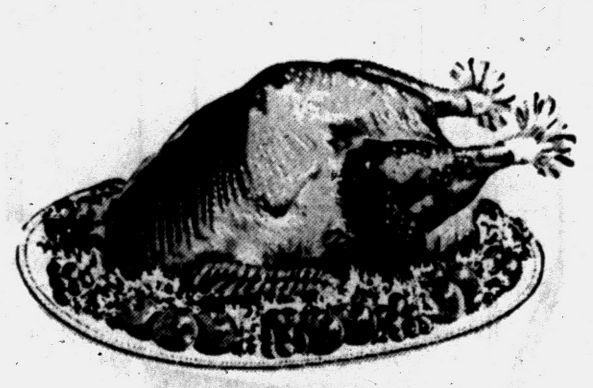

TENDER 4-14 POUND AVERAGE
YOUNG TURKEYS
NEW SENSATIONAL "WONDERBIRDS"
ROASTING CHICKENS
YOUR CHOICE 39¢ Lb.

Get Top Value Stamps Plus Low, Low, Low Prices at Kroger!

We reserve the right to limit quantities. Prices effective through Wednesday, Feb. 20, 1957

WORRIED OVER DEBTS?

If you are unable to pay your payments, debts or bills when due, see MICHIGAN CREDIT COUNSELLORS and arrange for payments you can afford, regardless of how much or how many you owe.

NO SECURITY OR ENDORSERS REQUIRED
ONE PLACE TO PAY
Member American Association of Credit Counsellors

"Let 9 Years of Credit Counselling Experience Assist You"
Hours: Daily 9 to 5. Wed. & Sat. 9 to 1. Evenings by App't.

MICHIGAN CREDIT COUNSELLORS
41½ S. Saginaw FE 8-9456 Above Oakland Theater

(Advertisement) (Advertisement)

CONSTIPATED?

new laxative discovery un-locks bowel blocks

without gag, bloat or gripe

Constipation is caused by what doctors call a "thrifty" colon. A "thrifty" colon is one that, instead of retaining moisture as it should, does the opposite: robs the colon of so much moisture that its contents become dehydrated, so dry that they block the bowel; so shrunken that they fail to excite or stimulate the urge to purge that propels and expels waste from your body.

TO REGAIN NORMAL REGULARITY two things are necessary. *First*, the dry, shrunken contents of your colon which now block your bowel must be re-moistened. *Second*, bulk must be brought to your colon to S-T-R-E-T-C-H STIMULATE it and so, excite its muscles to action; to a normal urge to purge.

ONLY A BULK LAXATIVE can 1) re-moisten this dry, shrunken waste and 2) supply vital bulk to re-create a normal urge to purge. And, of all bulk laxatives, COLONAID, the amazing new lavative discovery is so effective that it relieves even chronic constipation overnight, yet is so smooth, so gentle it has been proved safe even for women in the most critical stages of pregnancy.

SUPERIOR TO OLD STYLE bulk, salt or drug laxatives, COLONAID neither gags, bloats nor gripes; does not interfere with your absorption of vitamins and other valuable food nutrients; and in clinical tests, did not cause rash or other side reactions.

IT'S A PHYSIOLOGICAL FACT: Exercise tones your body! And COLONAID exercises your colon to tone it against constipation, overnight! Whether occasional, frequent or chronic, whatever your degree of constipation, get COLONAID, in easy-to-take tablet form at any drug counter, today! The price, only 98c for the economical 60 tablet package, brings you positive relief at less than 2c per tablet.

Bob Considine Says:

Broadway Boasts Wholesome Play

NEW YORK (INS) — I bear some discouraging tidings about my friend Don Ameche's new Broadway show, "Holiday for Lovers." It is a play without perversion, minus alcoholics, bereft of opium addicts, murder, torture and delinquency both adult and juvenile.

★ ★ ★

How it ever got all the way to the Great White Way without a Tennessee Williams element of rancid decay remains one of the mysteries of the season.

This one is about an insurance man from Minneapolis and his wife who take an unmarried daughter abroad for the family's first trip to surprise still another daughter sent over two years in advance to study music.

It is a clean, wonderful, wholesome portrait of that increasingly familiar subject, the American traveler who has made best sellers out of travel books and travel agents rich enough to do a bit of traveling themselves.

★ ★ ★

Ronald Alexander's romantic comedy, staged with swift sureness by Shepard Traube with the gifted assistance of John Robert Lloyd, employs (in addition to Mr. Ameche) some fine players like Carmen Mathews, as his wife, Sandra Church, as the younger of his daughters, Ann Flood as the daughter who has had two great years in Europe, the all but incomparable bullyboy George Mathews as a brother-in-law, Audrey Christie as Ameche's know-it-all sister and genial other folks.

(Later research showed that "genial other folks" meant some excellent people named Tom Carlin, who plays the Rockefeller Fellow who falls for the younger daughter; Rene Paul, the elder daughter's teacher, and a pinchable maid played by Denise Dorin.)

SHOW FOR EVERYONE

What happens at the Longacre Theater is what happens to everyone who has 1) traveled and 2) has children. Nobody smokes a reefer, strips or throws a bump, any more than real folks do in real life. This is a fine show for everybody.

★ ★ ★

Don Ameche makes his first starring role in a non-musical in "Holiday for Lovers." He's just great. This fellow must be up around my age—the middle 30s—but he looks like a boy.



OOPS! — The "spell" of the Orient turns out to be somewhat fractured English in this sign erected by an enterprising bicycle shop owner in Nikki, Japan. The misspelling illustrates the typical difficulty Japanese have pronouncing the English "R".

But you know when he talks to his stage daughters that he knows what he's talking about. He should. Don and Honey have six children, including a boy in the Navy. "Holiday for Lovers" should run until taxes are declared unconstitutional.

Had a talk the other day with United Airlines Capt. Bud Gurney, a good, gray man of 51 who flies one of Pat Patterson's DC7s from Los Angeles to Honolulu and who has just finished serving as technical director for a film about a friend of his.

★ ★ ★

The film is "The Spirit of St. Louis." The friend is Charles A. Lindbergh. Bud and Slim took their first flight together. Both were frightened. That was back a few years.

The pilot was Otto Timm, an old hand who recently reconstructed the planes Lindbergh and Gurney flew during their days of wing-walking, mail-carrying and stunting.

★ ★ ★

At $80,000 each, three copies of the "Spirit of St. Louis" were built, one of them by Al Debono, a modern aviator who flew a propellor plane (Jimmy Stewart's stub-winged F51) across the country faster than anybody.

MOVED EMOTIONALLY

Contrary to reports, Lindbergh did not order most of the film reshot. He was moved emotionally by its authenticity when it was shown to him recently. It is a film without the standard love interest. It ends before he meets Anne Morrow.

It was more than two years in the making, cost $6,000,000, and its aerial scenes were shot by Tom Tutweiler, a superb craftsman. Lindbergh and Gurney, reliving adventures of three decades ago, itched to fly the instrumentless planes of their youth—and did.

Bud Gurney said this:

"When we were kids together we dreamed of 150 miles an hour and 20 passengers. Dreamed! Now my wife makes a dinner date for me before I take off from LA to Honolulu, or vice versa, with 80 passengers . . . and I'm always there when soups on."

There was considerable tension around the set when Lindbergh, visiting the proceedings, said he insisted on flying one of the reconstructed crates. Bud took over another plane of the same mold.

A Warners man mumbled something about parachutes. But Lindbergh said, "We didn't have any back in those days. Why should we worry about them now?"

Webford Club Elects Officers at Luncheon

Officers were elected for the coming year at a recent meeting of the Waterford Township Webford Club.

At the luncheon-business meeting, Mrs. Carlos Richardson was elected president of the group. Mrs. Glyn Hickson will be vice president and Mrs. L. H. Marsh is secretary. Treasurer for 1957 will be Mrs. Ray New Mersh.

Ireland has a population of 2,-289,700.



THIS WEEK'S SPECIAL

Any Plain Skirt Sweater 50c EACH

Returned to you in cellophane package
FREE Pickup and Delivery

FRANK'S DRY CLEANERS
227 Auburn Ave. FE 4-3431

FEBRUARY SPECIAL

LEESON FURNACE (Famous 10-Year Guarantee)
COMPLETE INSTALLATION $399
NO DOWN PAYMENT—Up to 36 Months to Pay
CALL US With Your Heating Problems

McLain Heating & Sheet Metal Co.
FE 4-9573 497 S. Saginaw

The GOOD HOUSEKEEPING SHOP
FAMOUS BRANDS AT LOWEST PRICES

DON'T TAKE LESS...GET BOTH

Lowest Prices Plus Guaranteed Satisfaction

Here's Your Positive Proof of Our Claims

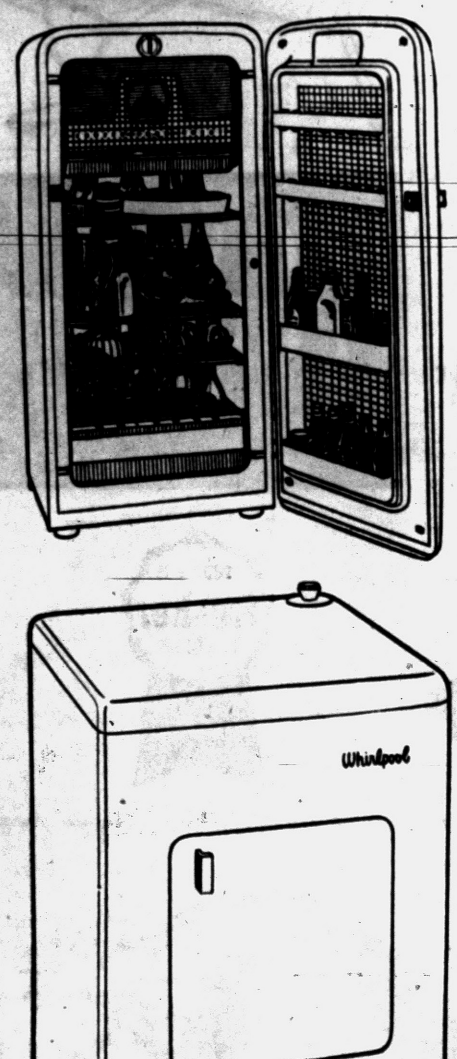

8 Cubic Foot KELVINATOR REFRIGERATOR
Special Now at
$189.95 WITH TRADE

Free service, free delivery, free hookup—Top deluxe model at rock bottom prices.

NO MONEY DOWN

Use Our Meter Plan With Payments of Only Pennies a Day!

RCA Whirlpool AUTOMATIC WASHER
While They Last!
$168.00 WITH TRADE

Free delivery, free installation, one year free service—Full size capacity. Washes, rinses, damp dries, shuts off automatically.

NO MONEY DOWN



Surprise Value 1957 TV
Big Console Type ADMIRAL Giant 21-Inch

Free Delivery and Hookup — 21 Inch Overall Diagonal Screen — 262 Sq. Inch Viewable Area.
$179.95 WITH TRADE

NO DOWN PAYMENT

RCA Estate Electric Range
2-Oven Range—Regular $449.95—No Money Down!
$299.95 WITH TRADE

GENERAL ELECTRIC VACUUM CLEANER

Now $39.95
With Full Set of Attachments

Long Easy Terms!
90 DAYS
Same as Cash!

The GOOD HOUSEKEEPING Shop of Pontiac
51 WEST HURON ST. Open Fri. and Mon. 'til 9:00 FE 4-1555

FOR A LIMITED TIME



$ ALLOWANCE FOR YOUR OLD Clothesline

TOWARD THE PURCHASE OF A NEW

HAMILTON

AUTOMATIC GAS CLOTHES DRYER

- Touch-and-Go Controls
- Safe, speedy Carrier-Current drying
- Sun-E-Day Lamp assures freshness
- Fabri-Dial Temperature Control
- 130-Minute Timer
- Hi-Power Exhaust

HAMILTON DRYERS ARE PRICED FROM $199.95

FREE INSTALLATION

MG-6478-48

CONSUMERS POWER COMPANY

9-Year-Old U.S. Champ



Pontiac Press Photos

TWIRLING CHAMPS — Several of the pretty young twirlers who took awards at Saturday's National Baton Twirling Contest at Lake Orion are pictured here. Top photo, Margaret J. Wells, of Port Huron and Suzanne A. Miller, of Hamilton, Ont., (l to r) were winner and runner-up in the seven-year-old class. Both are veterans of several contests and winners of medals, but Margaret confided that this was her "first trophy" and she held it very tightly at all times. Lower picture, Debbie Knapper, 3, (left) of Warren township, was the youngest contestant and received a medal in the beginners class. Selita Smith, 5, of Sharpsville, Ind., exclaimed like a veteran, "who ever heard of someone with two drops taking first place" as she darted up to claim her trophy for six-year-olds and under.



Twirl Contest Held at Orion

Twirlers From Nation and Canada; Plainville Girl 2nd Winner

LAKE ORION — Grand Champion Suellen Schumm, 9, of La-Porte, Ind., burst into tears as she was crowned supreme twirler in the National Baton Twirling Contest at the high school here Saturday. Sponsors were the Land-O-Lakes Majorettes, and director was Roy Hess.

Suellen, during the long tests lasting from 9:30 a.m. to 9:30 p.m., had also taken the award for nine-year-olds and won the junior championship.

Jodie Marshall, of Plainville, tallest girl in the contests won the senior championship. The first two times Suellen and Jodie performed in finals for judges, a tie resulted. The third time Suellen won by one tenth of a point.

Selita S. Smth, 5, of Sharpsville, Ind.; Margaret J. Wells, 7, of Port Huron; Paulette Lugowy, 8, of Hamilton, Ont.; and Suzanne James, 10, of Royal Oak were all winners in their age groups for the Junior Championship.

Other winners in their age groups included Bonnie Kugel of Comstock Park who won over Sue Bahrke of Orion 1956 Michigan State Champion; Sandra Baker, 12, of Hamilton, Ont.; June Ann Ciampa, 13, of Dearborn; Sharron Shutty, 14, of Oak Park; Shirley Boetz, 15, of Pioneer, Ohio; Marilyn Schulte 16, of East Detroit and Jodie Marshall in the 17-and-over group.

Another twirloff thrice repeated was with two batons, featuring Sharron Shutty, 14, and June Ann Ciampa, 13. The third ballot showed a tie and so it was thus declared.

The final decision of the corps was a difficult one. Pat Duncan's Majorettes, known to fans of the Lions football games won on a technical point of military precision over the Betty Feist Majorettes of Hamilton, Ont. who featuerd more intricate steps and rythym.

A most touching contestant was Shirley Westfall, a deaf mute from Hamilton, Ont. whose teacher was with her at the starting line and tapped the beats on her arm so she would be in rythmn. She progressed alone with much confidence and won an "A" medal on her merits.



Pontiac Press Photo

FIREMEN HONOR TOWNSHIP VETERANS — Commerce Township volunteer firemen turned their Saturday night meeting at the Commerce fire hall into a surprise retirement dinner in honor of three township officials who will retire on April 1. Left to right are Ray Price, township fire chief; Lee Welch, board trustee; Jim Gardner, township supervisor; and Earl Garner, township clerk. Chief Price presented gifts to the trio on behalf of the volunteers. The trio represents a total of 83 years of township service. Gardner and Garner have each served 28 years while Welch has been a township official for 25 years. Gardner is winding up his 22nd year as supervisor; Garner, his 26th year as clerk.

Missing Nurse Phones Sister

But Sheriff in Florida Still Investigates Case Involving Doctor, Boat

SWANQUARTER, N. C. (AP) — Sheriff Charles J. Cahoon said today he had not "closed the books" in the mysterious disappearance of a New Jersey nurse Feb. 9 from a doctor's yacht, although a sister of the nurse had told him she had talked with the missing woman by telephone.

The sheriff said he would await further developments in the vanishing of Mrs. Mary Ann Scales, 33, of Trenton, N. J.

★ ★ ★

Cahoon confirmed an earlier report that he had talked by telephone with the sister, Mrs. Marie McDonald, of Bordentown, N. J. He quoted Mrs. McDonald as saying the call came from Florida although she did not know from what place.

"She told me she knew it was her sister, and would swear it was her voice," he declared.

Mrs. Scales had been the object of a widespread search since she supposedly disappeared near Ocracoke Island from a yacht of Dr. James T. Dodge, 46-year-old general practitioner of Trenton, N. J.

The doctor and nurse, separated from their spouses, had been cruising.

★ ★ ★

Cahoon quoted Mrs. McDonald as saying that Mrs. Scales "wanted to know how her little girl was getting on. The sister said she could tell that Mrs. Scales was very much upset and sick. Mrs. Scales told her not to try to get in touch with her anymore.

Mrs. Scales' husband, Eugene, who works in a Trenton brake shop, said previously he had filed suit for divorce charging desertion, and is caring for the couple's two children.

Previously Dodge's wife, Mrs. Dorothy Dodge of Mercerville, N. J., said she had left her husband last May because of the nurse. The Dodges also have two daughters.

Deaths in Nearby Communities

Robert Arthur Trim

Service for Robert Arthur Trim, 27, of 1320 Ridge Rd., Ypsilanti, who died Thursday, will be Tuesday from Andersonville Church at 2 p.m.

His body is at the Sharpe Funeral Home, Clarkston.

Mae S. Woods

MILFORD—Service for Mae S. Woods, 66, of 2428 Dean Dr., who died Saturday, will be held from the Richardson-Bird Funeral Home at 3 p.m. Tuesday. Rev. Robert Von Oeyen will officiate with burial in Highland Cemetery. Graveside services will be under the auspices of VFW Auxiliary 9914.

Mrs. Woods is survived by a son, John of Union Lake; three brothers, John and David Dell of Detroit and Walter Dell of Clarkston, and one grandson.

Mrs. Orren S. Thompson

LAKE ORION—Service for Mrs. Orren S. (Margaret Ellen) Thompson, 65, of 436 E. Shadbolt, who died Saturday in St. Joseph Mercy Hospital will be held from Allen's Funeral Home at 11 a.m. Tuesday. Burial will be in White Chapel Cemetery with the Rev. Raymond E. Bierlien officiating.

Besides her husband, Mrs. Thompson is survived by a daughter, Mrs. George W. Burt of Pontiac; two sisters, Mrs. John Drum of Pennsylvania, and Mrs. Howard Reed of Florida. One grandson also survives.

Lewis B. Stackhouse

ROCHESTER—Service for Lewis B. Stackhouse, 57, of 114 W. Fifth St. here who died Saturday at his home following several months illness, will be held from Pixley Funeral Home on Tuesday at 2 p.m. with Rev. E. John Yuelis officiating. Entombment will be in Rochester Mausoleum.

Mr. Stackhouse, who is one of Rochester's oldest businessmen, life member of F & AM No. 5, and a member of the First Congregational Church, is survived by one brother, James of Rochester; three sisters, Mrs. Michael Carley of Ferndale, Mrs. Mary Reeves and Mrs. Jane Correll of Pennsylvania and six nieces and two nephews.

Mrs. Donald R. Brock

FARMINGTON TOWNSHIP — Service for Mrs. Geraldine E. Brock, 29, who died Friday at Mt. Carmel Mercy Hospital will be held at 2 p.m. today at the Ross B. Northrop Funeral Home on Grand River, Detroit. Burial will be in Grand Lawn Cemetery with Rev. Andren A. Michelson officiating.

William H. Powell

WALLED LAKE — Service for William Henry Powell, 75, of 321 West Walled Lake Dr., will be at 1 p.m. Wednesday from the Richardson-Bird Funeral Home here. Mr. Powell, county resident for eight years, died today. Burial will be in Walled Lake Cemetery.

Book Reviewers Slate Monday Talk, Tea

WATERFORD TOWNSHIP — Book Review Club here will meet at 1 p.m. today at the home of Mrs. William Ladanyi, 6578 Longworth Ave. Mrs. John Naz will review Eugene O'Neil's book, "Long Day's Journey Into Night."

★ ★ ★

Following the review, tea will be served.

(Advertisement)

MEN PAST 40

Troubled with GETTING UP NIGHTS Pains in BACK, HIPS, LEGS Tiredness, LOSS OF VIGOR

If you are a victim of these symptoms then your troubles may be traced to Glandular Inflammation. Glandular Inflammation is a constitutional disease and medicines that give temporary relief will not remove the causes of your troubles. Neglect of Glandular Inflammation often leads to premature senility, and incurable malignancy. The past year men from 1,000 communities have been successfully treated here at the Excelsior Institute. They have found soothing relief and a new zest in life. The Excelsior Institute, devoted to the treatment of diseases peculiar to older men by NON-SURGICAL Methods, has a New FREE BOOK that tells how these troubles may be corrected by proven Non-Surgical treatments. This book may prove of utmost importance in your life. No obligation. Address Excelsior Institute, Dept. 5560 Excelsior Springs, Mo.

(Advertisement)

Now—Proved by Actual Test

St. Joseph Aspirin

Completely Disintegrates* 3 Times Faster Than Other Leading Brands Tested

*ready faster to start its pain-relieving action!

(Advertisement)

NEW Rx FORMULA ASTHMA

Sufferers now escape much severe wheezing, sneezing, coughing and difficult breathing during recurring attacks of Bronchial Asthma, Hay Fever and Bronchitis by taking New Improved, Wonder-Working MENDACO. Quickly helps combat allergy, relax bronchial tubes, remove choking phlegm. Thus aids freer breathing and sounder sleep. Get MENDACO at druggists. Money back guarantee.

County Calendar

Auburn Heights

The Welcome Extension group will meet at 9:30 a.m. Thursday at the home of Mrs. Howard McHenry, 438 West Fifth St., Rochester. Members will finish knitting, enjoy a sack lunch and social hour.

Ortonville

MOMs Unit No. 14 will meet Tuesday at the home of Mrs. Earl Lewis, Schoolhouse street, at 2 p.m.

Rochester

Mr. and Mrs. William Gray of 823½ Oak Street announce the birth of a daughter, Susan Elizabeth. Mr. and Mrs. Victor Gray and Mr. and Mrs. Arthur Watts of Rochester are grandparents.

Thomas

WSCS will meet at the home of Mrs. Phillip O'Dell on Tuesday for a cooperative dinner followed by a business meeting and program.

Prayer Agenda Slated

AVONDALE — Elmwood Methodist Church has announced the following agenda for their evangelistic cottage prayer meetings which will be held today through March 1. All meetings will start at 10 a.m.

Today with Mrs. Arthur Clark, 3126 Midvale; Tuesday with Mrs. Howard Holbrook, 2311 Auburn Rd.; Wednesday at the church on Grant street; Thursday with Mrs. George Granger, 2541 Auburn Rd.; Friday with Rev. and Mrs. Keith Colby, 3282 Grant St.; Monday, Feb. 25, Mrs. Arthur Clark, 3126 Midvale; Tuesday, Feb. 26, Mrs. Delbert Orvis, 2317 Auburn Rd.; Wednesday, Feb. 27, at the church; Thursday, Feb. 28, with Mrs. Herbert Schuett, 3908 Midvale, and Friday, March 1, with Mrs. Olaf Blomberg, 2767 Grant St. Members and friends of the church are invited to attend these meetings. For transportation call FE 5-1673.

Mrs. Lloyd Dell is handling publicity.

Proceeds from the affair will go into the church building fund.

Lake Orion Groups Agree on Recreatjon

LAKE ORION — Meetings of the Orion Township Board and the Lake Orion School Board here last week, both groups voted to cooperate in paying one third each, along with the village, toward the summer recreation program. Town board also allocated $1,000 to Gingellville Community Center and $1,500 to the Lake Orion Youth Center for recreation.

Troy Agenda: Utilities Talks, MMFC Report

TROY—City Commissioners tonight will have further discussion on a proposed agreement between the cities of Troy and Birmingham for the purchase of water rights from Birmingham's Walker Well and for water, and sewage service in an easterly portion of the city.

★ ★ ★

They will also hear the report of the Michigan Municipal Finance Corp. on their request for a $50,000 loan for the construction of a new fire hall. MMFC reports on Troys special assessment program are also to be heard. City clerk, J. Lawson Lockhart, said one member would be appointed to the board of review.

Justice Black Speaks

CLARKSTON — Justice Eugene Black spoke to 75 members of the Northeast Oakland County Democratic Club Sunday night at the Caribou Inn, here. He stressed the need of more judges in the supreme court and the need of modernizing office equipment and procedure.

Your Watch
• Cleaned
• Adjusted
• Regulated
$4.50
Expansion Watch Bands
Ladies' — Men's
Special $1.95
Georges-Newports
Jewelry Dept.

(Advertisement)

No Nagging Backache Means a Good Night's Sleep

Nagging backache, headache, or muscular aches and pains may come on with over-exertion, emotional upsets or day to day stress and strain. And folks who eat and drink unwisely sometimes suffer mild bladder irritation ...with that restless, uncomfortable feeling. If you are miserable and worn out because of these discomforts, Doan's Pills often help by their pain relieving action, by their soothing effect to ease bladder irritation, and by their mild diuretic action through the kidneys — tending to increase the output of the 15 miles of kidney tubes. So if nagging backache makes you feel dragged-out, miserable, with restless, sleepless nights, don't wait, try Doan's Pills, get the same happy relief millions have enjoyed for over 60 years. Ask for new, large, economy size and save money. Get Doan's Pills today!

Cockroaches
One Full Year Guarantee
From Houses, Apartments, Grocery Stores and Restaurants. Remain out only one hour. No signs used.
Rox Ex Company
1014 Pont. St. Bk. Bldg. FE 4-0462

Prevent Septic Tank Trouble with
SEPTIK-FLO
Keeps tanks clean, odorless, and working freely. Sold at all leading stores, or at . . .
RUTH DAVIS 3597 Highland Rd.
LUNSFORD MARKET Walton and M-24
GENERAL WAREHOUSE 2256 Dixie Highway
STRONG BROS. HARDWARE 3375 Orchard Lake Rd.
BRANDT'S HARDWARE 3381 Orchard Lake Rd.
KING BROS. 2391 Pontiac Rd.
STEVE'S MARKET 3381 Elizabeth Lake Rd.
FRANK'S MARKET 2761 Elizabeth Lake Rd.
JIM'S HARDWARE 6937 Williams Lake Rd.
MARWOOD MARKET 4301 Baldwin Rd.
PONTIAC LAKE MKT. 8240 Highland Rd.
AL A. FORGE MKT. 2250 Pontiac Rd.

NEWS
From the Makers of One of America's Largest-Selling Cleaners
A BRAND-NEW
ELECTROLUX®
ELECTROLUX CORPORATION
Only $49.75
EASY BUDGET TERMS
• World's lightest-weight heavy-duty cleaner.
• Gives you full power to get at deepest-down dirt.
• Handles easily—rolls behind you as you clean.
• Only two double-purpose tools clean your entire house.
ASK FOR YOUR HOME DEMONSTRATION
Watch for your friendly Electrolux man—or call the number to get your free home demonstration of this amazing money-saving cleaner.
ELECTROLUX® Authorized Sales and Service
1064 W. Huron FE 5-6114
ALSO—Fully guaranteed, factory-rebuilt Electrolux® cleaner $29.75
OPPORTUNITY
Introduction of this new Electrolux product has created an opportunity for men interested in building a business with good income. No investment required. No previous experience necessary. PHONE OR WRITE TODAY.

PRICES ON TOWLE STERLING GOING UP!
BUY NOW AND SAVE!
order your favorite pattern
BEFORE FEB. 25th
Use our convenient credit terms

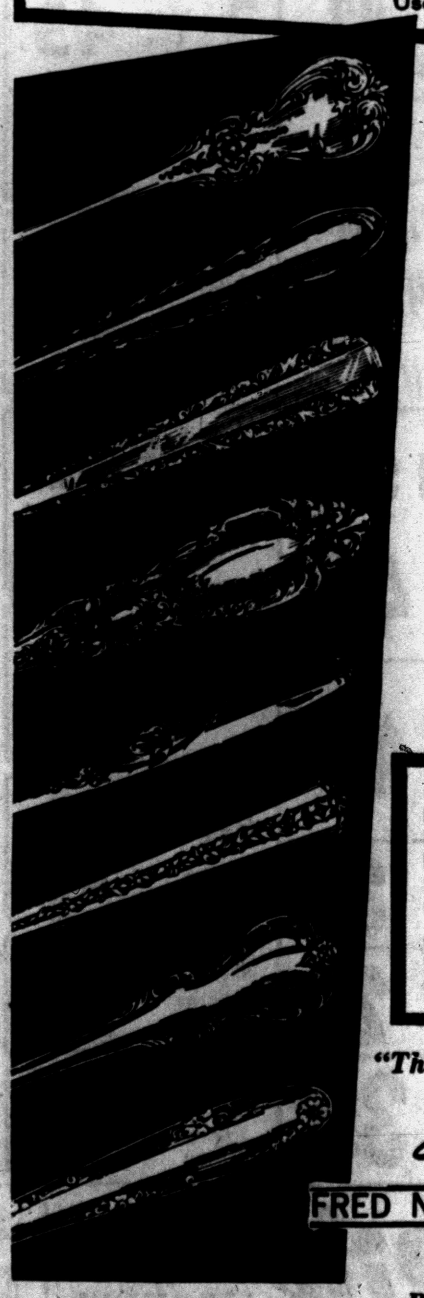

If you've been longing for more of your favorite Towle pattern—don't delay! If you've been thinking of starting a Towle set—now's your golden opportunity!

Towle Silversmiths are announcing —with regret—a price rise on all their silver. And they've given us permission to tell our customers in advance, so that all of you who have been planning Towle purchases can take advantage of this *last chance!*

Under these circumstances, you may want to buy now against future needs. And we'd be glad to help you do so and you can pay for your purchase in the months to come. Don't hesitate to ask about our credit terms. Call, come in, or use the convenient coupon.

Dear sir:
☐ Please send me the Towle Sterling price list for their _____ pattern.
☐ I would also like information about your credit terms.
Name _____
Address _____
City _____ Zone ____ State _____
Phone Number _____

"The Store Where Quality Counts"
FRED N. Paul COMPANY
Pontiac's Oldest Jewelry Store
28 W. HURON ST. FE 2-7257

Congratulations
To the Officers and Directors of the Pontiac State Bank upon their opening of the new
SIDEWALK — WALK-IN BANKING SERVICE UNIT
Architectural design was by our firm.
WILLIAM C. ZIMMERMAN ASSOCIATES
William G. Frankenfield Architect
831 W. Huron St.

COMPLETE OPTICAL SERVICE
NO APPOINTMENT NECESSARY
• Eyes Examined
• Prescriptions Filled
• Prompt Repairs
DR. ARNOLD MILES, Optometrist
FE 2-2895
Friday 'til 9—Daily 9:30 'til 5:30
NU VISION Optical Co.
New Location 103 N. Saginaw St.

More than 100 billion cubic feet of natural gas are stored each average year in depleted oil or gas wells near the points of greatest consumption.

Now KEECO
CLARK ELEANOR GABLE • PARKER
THE KING and FOUR QUEENS
COLOR by DeLuxe • CinemaScope
Filmed in the United Artists
BARRY SULLIVAN • FRANK LOVEJOY
JULIE

Film Role Awaits Dog Which Has Kosher Appetite

HOLLYWOOD (AP)—If you have a dog with a kosher appetite, there's a movie career waiting for him.

Director George Sidney says he needs a dog that will eat bagels, sour cream, lox and cheese blintzes.

★ ★ ★

"The dog, to co-star with Frank Sinatra, Kim Novak and Rita Hayworth in Columbia's 'Pal Joey' can be any breed or mixture thereof," Sidney said.

"The script calls for him to be Sinatra's pet—and eat the same kind of food—throughout the picture," he said.

★ ★ ★

Hollywood dogs so far have turned up their noses at the diet. "They want strictly horsemeat filets," Sidney bemoaned.

'One stipulation though," he added, "the dog must not mistake Sinatra for a bone—or a lamppost."

Fire Kills 13 Japanese

KAGOSHIMA, Japan (AP) — Thirteen persons were burned to death today in a fire that destroyed a market. Most of the dead were women and children.

Mexico's present tourist traffic is averaging nearly 47,000 visitors monthly.

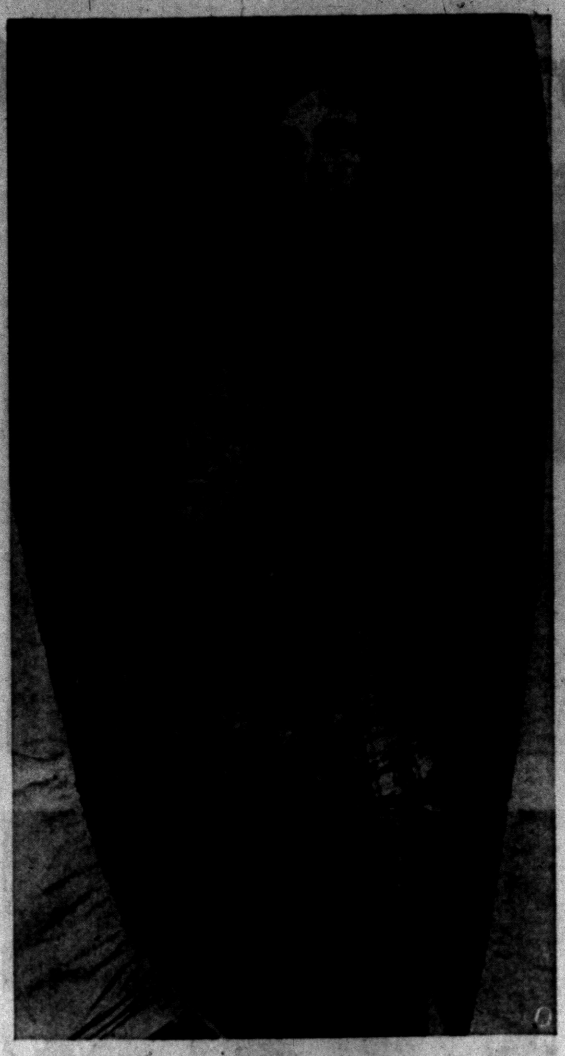

WESTERN SAGA — Fess Parker and Kathleen Crowley travel by wagon train in Walt Disney's "Westward Ho the Wagons." The frontier adventure film, in CinemaScope and color, is now on the screen of the Strand Theater.

World's biggest bean elevator is at Saginaw, Mich.

State
MATINEE 40c
EVE. and SUN. 50c
CHILDREN, Anytime 20c
1st Pontiac Showing
TODAY & TUESDAY
Hal, Inc.
ROBERT HUTTON
A REPUBLIC PRESENTATION
Plus Our 2nd Hit!
THE MAN IS ARMED
A REPUBLIC PICTURE

DOORS OPEN 10:45
EAGLE
NOW Thru SAT.!
The Marines' OWN ACTION-PACKED STORY!
HALLS OF MONTEZUMA
TECHNICOLOR
Starring RICHARD WIDMARK
Brave Warrior
JON HALL • CHRISTINE LARSON

Hollywood Headlines

Prognosis on Proboscis: Durante Is Nose-Worthy

By LOUELLA O. PARSONS

HOLLYWOOD (INS) — "Schnozzola," Gene Fowler's book about the one and only Jimmy Durante, has been sold to Mike Curtiz, who has been negotiating with Gene for months. Gene will script the story, and Danny Thomas has been invited to play the title role. This isn't the first time that Danny has acted for Mike. Several years ago he scored a hit in "I'll See You in My Dreams," the story of the famous song writer, Gus Kahn.

★ ★ ★

Mike, at the moment, is working hard on "The Helen Morgan Story," but if he finishes his chores in time he will fly to New York to attend Jimmy Durante's testimonial dinner on March. 15th. He tells me he believes Danny has the same quality of sweetness that characterizes the Schnozzola.

I just cannot think of anyone better to play Mayor Skeffington in "The Last Hurrah" than Spencer Tracy. So I am glad to tell you it looks good for Spence, who has had several conferences with director John Ford.

I must say Diana Barrymore tells everything in her about-to-be published book. I was sent a proof of Look magazine for March 5, which publishes her story under the title "I Had Everything but Love."

Having known John Barrymore very well, and her mother, Michael Strange, the story is of great interest.

WORK ADVICE

Part of John's advice to Diana was: "Watch the men; watch the drinking; watch everything. I don't say live for your career, but be careful, and work. Work on other plays while you are in the one you are doing. You have excellent actors and actresses here. Work with them, if they'll work with you."

★ ★ ★

Snapshots of Hollywood collected at random: Hot rumor is that Desilu Productions (Desi and Lucy) will take over the RKO lot, which is sadly empty.

CBS, as a surprise to Jack Benny, plans to make a TV film of his testimonial dinner.

Now what press agent dreamed this up? Marlon Brando is wearing a surgical mask to keep his Japanese fans away. Oh, Daddy-O!

Two very congenial friends are Randolph Hale, producer of "Anniversary Waltz," and Marjorie Lord, star of the same play. Their favorite place to meet is the Wild Goose restaurant.

That's all today. See you tomorrow.

(Copyright 1957)

Lake Theatre
—TONIGHT—
DORIS DAY
LOUIS JOURDAN
BARRY SULLIVAN
FRANK LOVEJOY
"JULIE"
OLIVIA de HAVILLAND
JOHN FORSYTHE • MYRNA LOY • ADOLPHE MENJOU
the Ambassador's Daughter
CinemaScope • Print by TECHNICOLOR

Golden Drumstick
Box Dinners Now Delivered Piping Hot to Your Home from Noon to Midnight Daily.
Call FE 8-0483
Fried Chicken—Shrimp
Fish—Drumburgers
PIZZA

WANTED
1000 COMIC BOOKS
1000 True Love Story Mags.
We Handle Tricks, Jokes, and Novelties.
PIPER'S MAGAZINE OUTLET
25 Auburn Ave. FE 4-2240

SHOP at the Sign of Shop-Rite and SAVE

STAR OF THE COMET STORY

PRE-FLUFFED RICE
New* COMET Pre-fluffed RICE
EVERY GRAIN GUARANTEED FLUFF
Tastier.. Fluffier.. Easy Cooking!
* New Comet Pre-fluffed guarantees every grain fluffy with the full rich nutrition and delicious flavor of natural rice. Comet Pre-fluffed gives you a rice that can be reheated time and again to its original fluffy, tender perfection. Comet Pre-fluffed offers all this in a rice that cooks as easily as boiling water. Treat your taste to the finest rice you've ever eaten . . . serve new Comet Pre-fluffed today!
12 oz. Pkg. 19c
New COMET Pre-fluffed RICE

Wildroot CREAM OIL HAIR TONIC 59c

Shop-Rite SUPER MARKETS — SHOP YOUR FRIENDLY — FOR GREATER FOOD BUYS

SPRY 1 Lb. 39c

Puss 'n Boots CAT FOOD 2 15-oz. Cans 29c

LUX TOILET SOAP Reg. . . 3 for 28c Bath . . 2 for 25c

GULF KIST SHRIMP 5 Oz. Cans 55c

GLASS WAX
GLASS WAX
NOW WITH Wonder-Earth
PINT 59c
Cleans a window a minute!

KASCO DOG FOOD It's Dog-licious!
CANNED KASCO 3 16-Oz. Cans 43c
KASCO MEAL 5 Lb. Bag 69c

Don't Forget to MAKE CINNAMON TOAST! with fresh...fragrant
DURKEE'S CINNAMON 1½ oz. 2 for 25c

Keep nylon lingerie sparkling white!
'snowy' PREVENTIVE bleach
(Brightens tub-fast colors too)
Large 49c

DURKEE'S Buy of the Month!
BLACK PEPPER 4-Oz. 9 OZ. CAN 29c
THE WORLD'S FINEST!

WISK LIQUID DETERGENT Pint 39c

WIN A 1957 NORGE WASHER 30c
NU SOFT PINT 45c

LUX LIQUID DETERGENT 12 Oz. Size 39c

SMUCKER'S STRAWBERRY PRESERVES 12 Oz. Jar 3 jars $1

NEW! Dove Creams your skin while you wash! Reg. Size 2 for 39c
2 BATH SIZE 45c

BREEZE Large 33c

Planter Hi Hot PEANUT OIL Pint 43c

Burnett's PURE VANILLA 2 oz. Size 39c

Underwood's DEVILED HAM 2¼ oz. Can 20c

CYPRESS GARDENS GRAPEFRUIT SECTIONS..... No. 303 Can 39c

RINSO BLUE Large Size 31c

SURF Large Size 31c

HERSHEY'S INSTANT MIX 8 oz. Size 29c

HEINZ Catsup 14 Oz. 2 for 49c

Shop-Rite SUPER MARKETS

LeSUEUR WHITE SHOE PEG CORN 12 Oz. Size 39c

HURON THEATER
LAST TIMES TONITE
TEENAGE REBEL
CinemaScope
• PLUS •
Walt Disney's THE AFRICAN LION
Starts TUESDAY
THE BAD SEED

Go Modern... Go Movie!
SEE 1957's NEW MOVIES NOW
ONLY IN A MOTION PICTURE THEATER!

Oakland NOW
OUT of INDIA'S NORTH FRONTIER . . . EPIC ADVENTURE STORMS the SCREEN
VICTOR MICHAEL MATURE • WILDING ANITA EKBERG
ZARAK
SEE the ecstatic dance that's the talk of two continents!
"They Seek Adventure" Also: Magoo Cartoon
CinemaScope
PLUS: THURS: "THE GIRL HE LEFT BEHIND"

Strand
Open 10:45 A. M.
NOTE TO MOTHERS
"This picture is highly recommended for children of all ages. Let them attend the matinee after school. They'll enjoy this Disney Treat and be home in time for dinner."
THAT "WRINGLE WRANGLE" HIT!
Walt Disney's Westward Ho the Wagons!
A Trip to Disneyland

Handless Task in Disposal Unit Brings Firemen

PACOIMA, Calif. (AP) —Firemen disposed of a garbage disposal to free Mrs. Skip Schoen from its iron grip.

They dismantled part of the machine, drilled holes in one piece, and finally sawed through the portion that had imprisoned Mrs. Schoen in the kitchen of her Pacoima home.

★ ★ ★

Mrs. Schoen, 34, explained that she reached into the disposal — turned off, of course — to retrieve a spoon.

"I reached for it and looked out the window," she said. "I don't know what happened. I don't know how the other hand got in there."

★ ★ ★

Her daughter, Karlene, 15, called the firemen. It took eight of them an hour and a half to free Mrs. Schoen. Her only injury: swollen wrists.

THE GIRLS by Franklin Folger

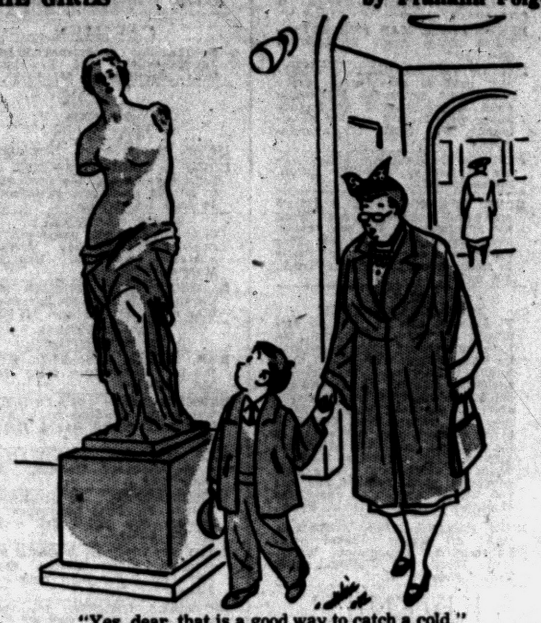

"Yes, dear, that is a good way to catch a cold."

DONALD DUCK By Walt Disney

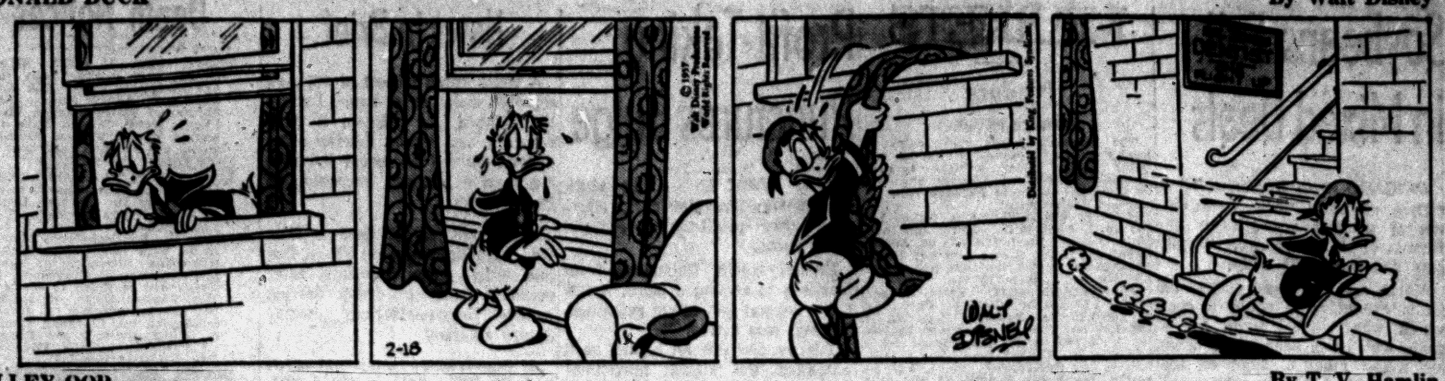

ALLEY OOP By T. V. Hamlin



NANCY By Ernie Bushmiller



CAPTAIN EASY By Leslie Turner



BOOTS AND HER BUDDIES By Edgar Martin



BOARDING HOUSE



OUT OUR WAY

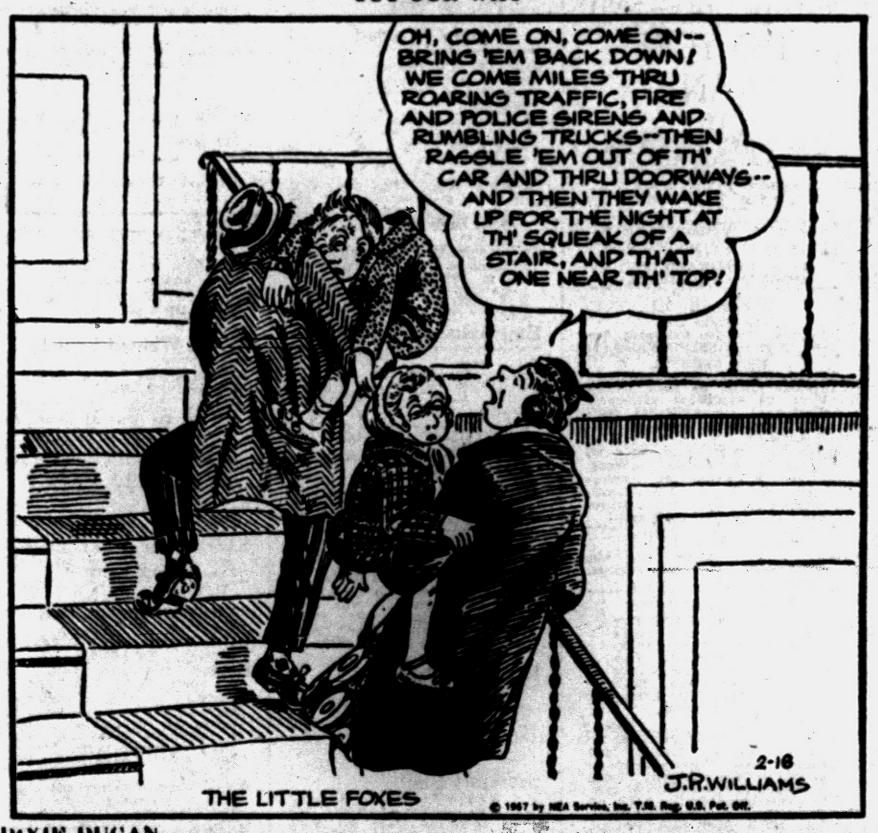

DIXIE DUGAN By McEvoy and Strieber



GRANDMA By Charles Kuhn



HALF ACRE CASTLE John Morris



THE JACKSON TWINS By Dick Brooks



After Every Meal

Chew refreshing, delicious Wrigley's Spearmint Gum. Helps keep teeth clean — aids digestion.

Get some today.



You'll Find PROFITABLE OPPORTUNITIES Every Day In the Pontiac Press Want Ad Section

Take advantage of this easy way to solve all your buying and selling problems.

To Place Your WANT AD DIAL FE 2-8181

Soybeans Fall in Mixed Deals

CHICAGO (AP) — Soybeans fell a couple of cents while corn displayed unusual strength on the Board of Trade today. Wheat, oats and rye eased early.

March and May corn opened on gains extending to about a cent which was a good jump for a grain which has been going down for many months. Most of the upturn was held in subsequent dealings.

★ ★ ★

Wheat near the end of the first hour was ½ lower to ⅜ higher; March $2.34, corn ⅞ to 1 cent higher, March $1.29⅛, oats ¼ lower to ½ higher, March 75⅜, rye 1 to 1¼ higher, March $1.35¼, soybeans ⅝ to 2 cents lower, March $2.39⅝, and lard 10 to 20 cents a hundred pounds lower, March $14.92.

Grain Prices

CHICAGO GRAIN

CHICAGO, Feb. 18 (AP) — Open today:

Wheat —		Oats —	
March	2.33⅛	May	73½
May	2.31¼	July	66¾
July	2.23¼	Rye —	
Sept.	2.25½	March	1.34
Dec.	2.29¼	May	1.35½
Corn —		July	1.33
March	1.28¼	Sptp.	1.31⅝
May	1.33	Lard —	
July	1.34⅝	March	14.85
Sept.	1.35⅝	May	15.05
Dec.	1.30¾	July	14.95
		Sept.	14.8?
		Oct.	14.55

GM Locomotives on Way for Argentine Use

CHICAGO (AP)—A General Motors Corp. spokesman disclosed yesterday the firm has shipped 18 diesel locomotives to Argentina, the first such GM order to go to the South American country.

H. G. McLean, export manager for the firm's electro-motive div., said the shipment was part of an order of 25 General Motors G-12 general purpose locomotives purchased by D. F. Sarmiento, a division of the Argentine state-owned railway.

The G-12 is designed to pull either passenger or freight cars and can be used for shunting (switching) McClean said.

Yard Man, Inc. Reports Loss in 1st Six Months

JACKSON (AP) — Yard-Man, Inc., makers of power lawn mowers, today reported shipments of $1,384,003 in the first half of its fiscal year ended Dec. 31, compared with shipments of $2,343,603 in the like period a year earlier.

The firm had a net loss of $25,891 in the first half of the latest year against a net profit of $21,926 in the same months a year earlier.

Midland Man Chosen

ATLANTIC CITY, N. J. (AP)—Everett N. Luce, a research chemist from Midland, Mich., was elected unanimously Saturday to succeed Dr. Taylor Hicks of Prescott, Ariz. as president of the National School Boards Assn.

(Advertisement)

NOTICE to BIDDERS

Sealed proposals will be received by the Board of County Road Commissioners of the County of Oakland at their offices, 550 S. Telegraph Road, Pontiac, Michigan, until 2:00 o'clock, P.M., Eastern Standard Time, Thursday, February 21, 1957, at which time and place they will be publicly opened and read for furnishing the following:

Corrugated Multi - Plate Culvert, 2 8'-11" x 6'-0" 66' long, 8 Gauge.

Information and specifications may be obtained upon request.

All proposals must be plainly marked as to their contents.

The Board reserves the right to reject any or all proposals or to waive defects and to accept the proposals that, in the opinion of the Board, is in the best interest and to the advantage of the Board of County Road Commissioners of the County of Oakland, Michigan, and of the County of Oakland, Michigan.

BOARD OF COUNTY ROAD COMMISSIONERS OF THE COUNTY OF OAKLAND, MICHIGAN

SOL D. LOMERSON
LEE O. BROOKS
ROBERT O. FELT

DAILY FLIGHTS
PONTIAC - WILLOW RUN
8 FLIGHTS DAILY
Only 18 Minutes
C & W AERO ACTIVITIES
OR 3-1951 FE 8-3251

MARKETS

Produce

DETROIT PRODUCE

The following prices cover sales of locally grown produce of No. 1 and fancy grades only, brought to the Farmers' Markets by growers and sold by them in wholesale package lots.

Prices Friday were:

FRUITS: Apples, Delicious, fancy, 5.75 bu; No. 1, 4.50-5.00 bu. Apples, Jonathon, fancy, 3.00 bu; No. 1, 2.25-2.75 bu. Apples, McIntosh, Early, fancy, 3.50 bu; No. 1, 2.75-3.25 bu. Apples, Northern Spy, fancy, 3.75 bu; No. 1, 2.75-3.25 bu.

VEGETABLES, MISC.: Beets, Topped, No. 1, 1.50-2.00 bu. Cabbage, Curly, No. 1, 1.00-1.25 bu. Cabbage, Red, No. 1, 1.00-1.25 bu. Cabbage, Standard Variety, No. 1, 75-1.00 bu. Carrots, Topped, No. 1, 1.25-1.75 bu. Celery, Root, No. 1, 2.00-2.50 ½ bu. Horseradish, No. 1, 3.25 pk. basket. Leeks, No. 1, 1.25-1.75 doz. bchs. Onions, Dry, fancy, 2.00 50-lb. bag; No. 1, 1.25-1.75 50-lb. bag. Parsley, Curly, No. 1, 1.00-1.00 doz. bchs. Parsley, Root, No. 1, 2.00-2.50 doz. bchs. Parsnips, No. 1, 1.25-1.75 ½ bu. Potatoes, No. 1, 1.25-1.50 50-lb. bag. Radishes, Black, No. 1, 1.25-1.75 bu. Radishes, Hothouse, No. 1, 1.25-1.75 doz. bchs. Rhubarb, Hothouse, fancy, 1.25 5-lb. box; No. 1, .85-1.00 5-lb. box. Rhubarb, Hothouse, fancy, 1.50 doz. bchs. No. 1, 1.00-1.25 doz. bchs. Squash, Delicious, No. 1, 1.50-2.00 bu. Tomatoes, Hothouse, No. 1, 2.50-3.00 10-lb. basket. Turnips, Topped, No. 1, 1.25-1.75 bu.

GREENS: Kale, No. 1, 1.00-1.25 bu.

EGGS: Large, 13.00-13.50 30-doz. case; Medium, 10.00-11.00; Small, 7.50-8.50.

CHICAGO POTATOES

CHICAGO, Feb. 15 (AP)—Potatoes old; arrivals 64; track 302; total U.S. shipments 685; old; supplies liberal; demand slow; market dull to slightly weaker; Idaho-Oregon Russets 3.60-3.65; Minnesota North Dakota Red River Valley Pontiacs 1.90-1.95; new; arrivals 2; track 18; supplies moderate; demand moderate; market about steady; Florida Round Reds 2.25.

DETROIT EGGS

DETROIT, Feb. 18 (AP) — Eggs, F.O.B. Detroit, cases included, Federal - State grades:

Whites—Grade A, jump 43-46, weighted average 44½; large 36-39, wtd avg 36½; medium 34-36, wtd avg 34½. Grade B, large 34-36, wtd avg 35.

Browns—Grade A, jumbo 42-44, wtd avg 43; large 35-37, wtd avg 35½; medium 33. Grade B, large 34.

Checks 24½-29, wtd avg 24½.

Commercially graded:

Whites—Grade A, extra large 32-35½; large 30½-35½; medium 31-32. Grade B, large 30.

Browns—Grade A, extra large 34; large 30-34; medium 28-31½. Grade B, large 28½-31.

Market steady. Overall trade has improved. Retail sales noted as low as 43 cents on large "A" whites. Supplies fully ample on jumbo, extra large and large, but the large sizes are not burdensome due to the better demand. Mediums in light supply and short. Undergrades clearing readily.

CHICAGO BUTTER AND EGGS

CHICAGO, Feb. 18.—(AP) — Chicago Mercantile Exchange — Butter steady; receipts 976,000; wholesale buying prices unchanged; 93 score AA 59; 92 A 69; 90 B 58½; 89 C 58; cars 90 B 59; 89 C 58½.

Eggs full steady; receipts 27,200; wholesale buying prices unchanged to 1 cent higher; 65 per cent or better A white 31; mixed 31; mediums 30½; standards 29½; dirties 26½; checks 26½; current receipts 27½.

Poultry

DETROIT POULTRY

DETROIT, Feb. 18.—(AP) — Prices paid per pound f.o.b. Detroit for No. 1 quality live poultry up to 10 a.m.

Heavy hens 18-19; light type 12. Capons ettes (4½-4 lbs) 22-23; (5-6 lbs) 24-28.

Market steady on hens and steady ti firm on caponettes. Offerings of hens are rather scarce and barely adequate to a light demand. Caponettes one to two cents higher depending on source of origin with available supplies lighter. Demand is just fair. Weekend carryovers were mostly colored fryers.

CHICAGO POULTRY

CHICAGO, Feb. 15 (AP)—Live poultry steady; receipts 270 coops; (yesterday 60 coops 44,000 lb.) f. o. b. paying prices unchanged; heavy hens 14½-16, mostly 14½-15½; light hens 11½-12½; old roosters 13-13½.

Livestock

DETROIT LIVESTOCK

DETROIT, Feb. 19 (AP) — Hogs — Salable 1,000. No early sales, asking higher.

Cattle — Salable 2100. Trading being conducted in a snowstorm; largely a slaughter steer and yearling run; market opening generally steady, with utility to good light-weight steers and heifers active; short load prime 1203 lb. steers 21.75; laod choice and prime 1150 lb. steers 21.25; most sales good and choice slaughter steers and yearlings 18.50-20.50; load choice 911 lb. slaughter heifers 19.25; good and choice slaughter heifers 18.00-19.00; limited supply utility and standard steers and heifers 14.00-17.00; most utility cows 11.50-13.00; canners and cutters mostly 10.50-12.00; utility and commercial bulls 14.00-16.00.

Calves — Salable 300. Market opening steady on limited early receipts; early sales individual high choice and prime vealers 28.00-34.00, some held higher; good and low choice mostly 21.00-27.00; some utility and standard grades 16.00-21.00; some light culls down to 10.00.

Sheep — Salable 1500. Slaughter lambs opening active, steady to strong; most early sales high good and prime, mostly choice wooled slaughter lambs 106 lb. down 21.00-21.50.

CHICAGO LIVESTOCK

CHICAGO, Feb. 15 (AP)—Salable hogs 5,000; open slow; later trade fairly active; few lots 1-2 butchers fairly steady but generally strong to 50 higher on butchers; sows very scarce and steady but hardly enough offered to test prices; approximately 1,500 hogs sold for shipment; No. 2-3 200-240 lb. 16.50-16.75; few lots No. 3 down 16.35; few lots No. 1-3 mostly 1-2 190-220 lb. at 16.85-17.00; 31 head lot No. 1 230 lb. uniform in weight and 1 side 17.05; No. 2-3 250-280 lb. 16.25-16.50; deck mostly 2 270 lb. 16.40; small volume 3 280-320 lb. 16.00-16.25; few lots 350-550 lb. sows 15.00-16.00; good clearance.

Salable cattle 500; calves none; all classes invery small supply; few sales slaughter steers fully steady; heifers steady; cows active, fully steady; bulls slow, weak; vealers and stockers and feeders firm; exceptionally broad and clearance on all classes; 3 loads average choice to high choice 1255-1300 lb. steers 20.50-21.00; half load of good 978 lb. steers 18.50; few utility Holstein steers 14.00; few head choice heifers 14.00; half a load of good 900 lb. heifers 18.00; few standards down to 15.50; bulk utility and commercial cows 11.75-12.25; canners and cutters 10.00-11.75; few Holstein cutters 12.00; few utility to low commercial bulls 14.25-16.00; few good heavy fat bulls 11.75-12.00; good and choice vealers 24.00-29.00; utility vealers down to 13.00; no stocker and feeder sales of consequence.

Salable sheep 800; slaughter lambs and sheep active, fully steady; most good to prime wooled lambs 19.00-21.00 including a load 97 lb. mostly choice 20.75; cull to low good grades 12.00-18.50; 3 decks mostly choice and prime 112 lb shorn lambs carrying mainly fall shorn pelts 19.25; few lots cull to most good wooled slaughter ewes 6.00-8.50.

King Solomon didn't have a cent to his name, although he was the wealthiest man of his time. During his reign, in the 10th century B.C., coined money had not appeared in Palestine.

ROOFING
HOT SPRAY METHOD
FLAT ROOFS
Applied at 350 degrees F. — HOT SPRAY ASSURES PERFECT PENETRATION AND ADHESION. Will not check or crack under any weather conditions.
50% SAVINGS
Guaranteed on Any Roof Job
Old Roofs Made Better Than New
Commercial Repair Service — Flat Roofs Our Specialty
"We Stop Any Leak—No Roof Too Large or Too Small"
FE 5-7387
Sheldon Roof Spraying Co.
COMMERCIAL—INDUSTRIAL—RESIDENTIAL—APARTMENT
Applied at 400 lbs. Pressure
5 Year Unconditional Guarantee

Profit-Taking Punctures Bulge

NEW YORK (AP) — The stock market was irregular early afternoon after profit-taking reduced early gains.

Pivotal stocks fluctuated from fractions to around a point. A few gains beyond this range remained. Trading was active.

The market opened higher as it extended the rising movement which existed at the close Friday when prices were continuing a sharp rebound from the break early in the past week.

Today's gains, however, were trimmed as traders took profits on substantial gains from last week's lows in leading issues.

Major steels erased their initial gains and were either slightly lower or about unchanged. Chrysler and Ford were the only motor stocks to cling to the upside. Leading rails still remained ahead but by a narrow margin. Non ferrous metals and aircrafts were mixed.

New York Stocks

(Late Morning Quotations)

Admiral	12.7	Int Paper	100.6
Air Red	48.2	Int Silver	46.4
Allied Ch	68.2	Int Tel&Tel	30.5
Allied Strs	41.1	Johns Man	45.2
Allis Chal	32.7	Jones & L	49.4
Alum Ltd	113.4	Kelsey Hay	38.4
Alcoa	85.2	Kennecott	110.6
Am Airlin	20.3	Kimb Clk	42.2
Am Bak	32.7	Kresge SS	25.7
Am Can	40.2	Lib McN&L	12
Am Cyan	68.4	Ligg & My	65
Am Gas & El	34.7	Lockh Rire	49
Am M & Fdy	34	Loew's	19.6
Am Motors	9.4	Lone S Com	34.2
Am N Gas	60.2	Mack Trk	30.2
Am Rad	17	Martin, Gl	44.5
Am Seating	32.3	May D Strs	37.3
Am Smelt	51.3	McGraw H	36
Am Sugar	124.4	Merck	30.6
Am Tel & Tel	177.3	Merr Ch & S	20
Am Tob	72.5	Midl Stl Pd	40.4
Am Viscose	71.7	Mpls Hon	76.4
Anaconda	60	Minn M&M	60.2
Armco Stl	55	Monsan Ch	31.6
Armour & Co	14.2	Mont Ward	37.2
Armst Ck	26.6	Motor Wheel	11
Atchison	24.4	Nat Biso	37.6
Atl Cst Line	42.4	Nat Cash R	40.6
Atl Refin	62.5	Nat Dairy	36.5
Avco Mfg	6.5	Nat Gyps	37.4
Balt & Oh	43	Nat Lead	108
Bendix Av	61	Nat Tea	37.5
Benguet	1.4	NY Central	28.7
Boeing Air	54.7	Nia M Pw	30.3
Bond Strs	14.1	Norf & West	64.6
Borden	43.6	No Am Av	12
Borg Warn	40.4	Nor Pac	42
Briggs Mf	13.5	Nor Sta Pw	16.6
Brist My	43.4	Nwst Airlin	15.1
Brun Balke	46.4	Ohio Oil	37.3
Budd Co	18	Owens Cng	55.4
Burroughs	36.2	Owens Ill Gl	59.2
Cal Pack	39.2	Pac G & E	48.6
Calum & H	12.5	Pan A W Air	16
Camp Soup	34.6	Panh Epl	51
Can Dry	14.3	Parke Ds	44
Cdn Pac	30.7	Penney JC	78.6
Capital Airl	23.3	Pa RR	20.5
Case, JI	19.3	Pepsi Cola	21.2
Cater Trac	80.4	Pfizer	45
Cen Ill Ps	30.8	Phelps D	55
Ches & Oh	62.7	Philco	15.5
Chrysler	70.7	Phill Pet	45.2
Cin Mil M	40.6	Phillsby Mills	41
Cities Svc	60.4	Pit Plate G	76.4
Clark Equip	56.4	Proct & G	45.5
Climax Mo	63.4	Pullman	61.4
Cluett Pea	40.6	Pure Oil	40.2
Colg Palm	42	RCA	32.5
Col Brd A	32.3	Repub Stl	82.1
Col Gas	17	Rex Drug	10
Comw Ed	40.4	Reyn Met	56.5
Con Edison	44.4	Rey Tob B	56.4
Consum Pw	45.7	Rock Spg	28.2
Con Pw Pf 4½	98	Royal Dut	41.1
Cont Bak	30.2	Safeway St	63.2
Cont Can	45.4	St Jos Lead	39.5
Cont COP&S	13.3	St Reg Pap	40.3
Cont Mot	6.7	Scovill Mf	31.4
Copper Rng	35.4	Sears Roeb	22
Corn Pd	38.5	Seab Al RR	27.2
Curtiss Wr	44	Shell Oil	77.2
Deere	29.1	Sinclair	57.3
Det Edison	39	Socony	48.7
Doug Aire	81.6	Sou Pac	43.5
Dow Chem	60.3	Sou Ry	43.6
Du Pont	182.4	Sperry Rd	30.7
East Air L	42.4	Std Brand	38.4
East Kod	85	Std Oil Cal	44.5
El Auto L	33	Std Oil Ind	53.4
El & Mus	3.3	Std Oil NJ	55.1
Emer Rad	6.3	Std Oil Oh	52
Erie RR	19.3	Stud Pack	7
Ex-Cell-O	80.4	Swift & Co	36.6
Fairb Mor	57.2	Syiv El Pd	41.2
Food Mach	56.4	Texas Co	57
Ford Mot	56.4	Tex G Sul	30.5
Frueh Tra	21.6	Textron	15.4
Gen Bak	9.7	Thomp Pd	75
Gen Dynam	61.5	Timk R Bear	92.4
Gen Elec	55.4	Tran W Air	16.7
Gen Fds	41.2	Transamer	36.1
Gen Motors	40	Twent Cen	23.3
Gen Tel	41	Un Carbide	106
Gen Tire	69	Un Pac	28.3
Gillette	42.4	Unif Air Lin	33
Goebel Br	3.7	Unit Aire	82.6
Goodrich	68.6	Unit Fruit	47
Goodyear	74.2	Un Gas Cp	32.5
Grah Paige	1.3	US Gypsum	33.4
Gt West S	20.6	US Lines	42.4
Gerryhound	15	US Rub	61.2
Gulf Oil	114	US Steel	26.3
Holland F	9.6	Van Raal	26.3
Homestk	27.3	Warn B Pic	25.6
Hooker El	35.4	West Un Tel	18.5
Ill Cent	56	Westg A Bk	27.2
Indust Ray	37.3	Westg El	84
Ing Rand	76.2	White Mot	48.6
Inland Stl	84	Wilson & Co	14
Inspir Cop	46.6	Woolworth	43.1
Interlak Ir	28.3	Yale & Tow	37.5
Int Bus Mch	815	Youngst Sh & T	103.6
Int Harv	36.1	Zenith Rad	92.6
Int Nick	103		

STOCK AVERAGES

Compiled by the Associated Press Feb. 18

	30 Indust	15 Rail	15 Util	60 Stocks
Noon Monday	240.0	122.5	73.5	172.8
Net Change	+.4	+.2	UNCH	+.3
Previous Day	248.6	122.3	73.5	172.5
Week Ago	241.6	118.9	73.5	168.9
Month Ago	253.2	126.7	73.3	175.5
Year Ago	251.7	135.3	73.3	177.5
1956-57 High	276.3	158.1	76.9	191.5
1956-57 Low	240.6	118.4	69.6	168.0
1955 High	257.8	142.4	75.7	181.5
1955 Low	203.1	114.9	67.2	148.8

DETROIT STOCKS

(C. J. Nephler Co.)

Figures after decimal points are eighths

	High	Low	Noon
Allen Elec. & Equip. Co.	•	2.6	3
Baldwin Rubber Co.	•	15.4	16.4
Ross Gear Co.	•	23	23.6
G.L. Oil & Chem. Co.	•	2.1	2.3
Howell Elec. Mo. Co.	•	5.6	5.7
Peninsular Met. Pd. Co.	•	9.6	10.4
The Prophet Co.	•	9.7	10
Rudy Manufact. Co.	11	10.7	11
Toledo Edison Co.	13.4	13.4	13.4
Wayne Screw Pd. Co.	•	1.4	1.5

*No sale; bid and asked.

Dealership Demand for Projected 'Edsel'

CHICAGO (AP)—Benson Ford, vice president of the Ford Motor Co., said today that 2,244 dealership applications have been received for the firm's projected medium priced line of Edsel cars.

The new brand would share the field with Ford's Mercury line—between the lower Ford car and the higher Lincoln price ranges.

Ford told the Executives' Club of Chicago that the decision to bring out the new medium price line was made after a market study showed Ford has been "growing medium price car customers for our competition."

Man Held on Charge

Samuel Greene, 28, of 5½ Grant St., arrested Wednesday charged with indecent exposure, was committed to the Oakland County Jail Saturday pending an examination Wednesday in Municipal Court.

Greene was arraigned before Judge Cecil McCallum and demanded examination. He failed to furnish a $500 bond.

News in Brief

A wrist watch valued at $75 was reported stolen from Bruce Lemon 141 Clifford St. between 3 p.m. Saturday and 9 p.m. Sunday after thieves entered his home by forcing open a window, according to Pontiac police.

Ollie Byrd, 37, of 25840 11 Mile Rd., Birmingham, paid $75 in fine and court costs Saturday after pleading guilty to drunk driving before Keego Harbor Justice James Southart.

If your friend's in jail and needs bail, Ph. FE 5-9424 or MA 5-4031. —Adv.

U.S. Car Production Exceeds '56 Period

DETROIT (INS)—Wards Automotive Reports says that U. S. car production through last week passed comparable 1956 output for the first time in 1957.

The statistical agency said that Saturday scheduling of several Ford Motor Co., and Chrysler Corp. divisions helped boost the year's total to date past the 1956 mark.

Plymouth's bid for a 17,000-unit output this week would mark its highest weekly turnout since December, 1955.

Production was estimated by Ward's this week at 148,484 cars and 23,306 trucks, compared to 147,163 cars and 22,957 trucks last week.

Woman Injured in Car; Driver Unhurt by Skid

A Pontiac woman was injured last night when the car in which she was riding left the road on Waldron Road near Baldwin Road in Orion Township.

Treated and released from Pontiac General Hospital for her injuries was Agnes Loyd, 24, of 72 Green St. Driver of the car, Rome Gragg, 35, of 60 Mathews St., was uninjured. He told Sheriff's deputies he lost control on a patch of ice.



DR. DAVID LESSEM

Assistant Director Leaves Hospital Post

Dr. David Lessem, assistant clinical director at Pontiac State Hospital, has announced his resignation to enter private psychiatric practice in Detroit.

A graduate of Wayne State Medical School, Dr. Lessem was at Pontiac State Hospital for the past five years.

He will be succeeded by Dr. A. C. Wilson.

REGISTRATION NOTICE
City of Pontiac

For Biennial Spring Election and Special City Election, Monday, April 1, 1957.

To the Qualified Electors of the City of Pontiac, Oakland County, Michigan.

Notice is hereby given that in conformity with the "Michigan Election Law" I, the undersigned Clerk, will, upon any day except Sunday and a legal holiday, the day of any regular or special election or primary election receive for registration the name of any legal voter not already registered who may apply to me personally for such registration. Provided, however, that I can receive no names for registration during the time intervening between the thirtieth day before any regular, general or official primary election and the day of such election.

Notice is hereby given that I will be at the office of the City Clerk Monday, March 6, 1957 the last day for registration from 8 o'clock a.m. until 8 o'clock p.m. on said day for the purpose of reviewing the registration and registering such of the qualified electors as shall properly apply therefor.

The name of no person but an actual resident of the precinct at the time of said registration, and entitled under the Constitution, if remaining such resident, to vote at the next election, shall be entered in the registration book.

Dated February 15, 1957.

ADA R. EVANS,
City Clerk
Feb. 18, 19, '57.

PUBLIC SALE

1954 Hudson, 2 Door, Serial No. 2271881. Sale to be held at 10:30 a.m., March 1, 1957 at 209 N. Park Blvd., Lake Orion, Mich.

Feb. 16, 18, '57.

STATE OF MICHIGAN — In the Probate Court for the County of Oakland.—Juvenile Division.

In the matter of the petition concerning Bobbie Joe Litchford, Minor.—Cause No. 14974.

To James Litchford, father of said child.

Petition having been filed in this Court alleging that the present whereabouts of the father of said minor child are unknown, and said child has violated a law of the State and that said child should be placed under the jurisdiction of this Court.

In the name of the people of the State of Michigan, you are hereby notified that the hearing on said petition will be held at the Oakland County Service Center, Court House Annex, 1200-B West Blvd., in the City of Pontiac in said County, on the 26th day of February, A.D. 1957, at Nine o'clock in the forenoon, and you are hereby commanded to appear personally at said hearing.

It being impractical to make personal service hereof, this summons and notice shall be served by publication of a copy one week previous to said hearing in the Pontiac Press, a newspaper printed and circulated in said County.

Witness, the Honorable Arthur E. Moore, Judge of said Court, in the City of Pontiac in said County, this 14th day of February, A.D. 1957.

ARTHUR E. MOORE,
Judge of Probate

(A true copy)
ELSIE J. VASCASSENNO,
Deputy Probate Register, Juvenile Division.

Feb. 18, '57.

Death Notices

FOUST, FEB. 11, 1957, BILLIE Junior, 9470 Pontiac Lake Rd.; age 22; beloved son of Earl Foust and Mrs. Albert Harris; dear brother of Thomas, Joyce, Mary, Frank, David, Donald, Faye and Bonnie Harris. Funeral arrangements will be announced later by the Pursley Funeral Home.

LOVE, FEB. 16, 1957, NANCY LYNN, 3294 Lynsue Lane; beloved infant daughter of Mr. and Mrs. Dennis O. Love. Funeral service will be held Monday, Feb. 18, at 3:30 p.m. from the Donelson-Johns Funeral Home with Rev. A. H. Mullins officiating. Interment in Sunset Hill Cemetery at Harrisburg, Ill. Nancy will be taken to the Daskins Funeral Home, Harrisburg, Ill., Monday evening for funeral service at the Christian Church on Wednesday at 2 p.m. Funeral arrangements by the Donelson-Johns Funeral Home.

POWELL, FEB. 18, 1957, WILLIAM Henry, 321 W. Walled Lake Dr., Walled Lake; age 75; dear father of Barbara Powell and Mrs. William Hibbard; one brother and two sisters also survive. Funeral service will be held Wednesday, Feb. 20, at 1 p.m. from the Richardson - Bird Funeral Home with interment in Walled Lake Cemetery. Mr. Powell will lie in state at the Richardson - Bird Funeral Home, Walled Lake.

ROMEOS, FEB. 15, 1957, NICKOLAS Stephen, 132 Prospect St.; beloved infant son of Mr. and Mrs. Gerasimos Romeos; dear brother of Dianna Romeos. Funeral service was held today at 10 a.m. from St. George Greek Orthodox Church with Rev. Achilles Stagrias officiating. Interment in Oak Hill Cemetery. Funeral arrangements by the Pursley Funeral Home.

SANDOW, FEB. 17, 1957, MARY Jane, 33 Virginia; age 80; dear mother of Stanley and Jay Sandow; dear sister of Thomas John Ree, Mrs. Harold (Louisa) Barnes, Mrs. John (Lillie) Clemo and William James Reed. Funeral service will be held Wednesday, Feb. 20, at 3 p.m. from the Huntoon Funeral Home with Rev. M. R. Everette officiating. Interment in White Chapel Cemetery. Mrs. Sandow will lie in state at the Huntoon Funeral Home.

THOMPSON, FEB. 16, 1957, MRS. Margaret Ellen, 436 E. Shadbolt, Lake Orion; age 65; beloved wife of Orren S. Thompson; dear mother of Mrs. George W. Burt; dear grandmother of Gary Burt; dear sister of Mrs. John Drum and Mrs. Howard Reed. Funeral service will be held Tuesday, Feb. 19, at 11 a.m. from the Allen's Funeral Home with Rev. Raymond E. Bierlein officiating. Interment in White Chapel Cemetery. Mrs. Thompson will lie in state at the Allen's Funeral Home, Lake Orion. Family requests in lieu of flowers that memorial tributes be sent to the American Cancer Society.

WOODS, FEB. 16, 1957, MAE S., 2428 Dean Drive, Milford; age 66; dear mother of John Woods; dear sister of John and David Dell and Walter Dell; dear grandmother of James L. Woods. Funeral service will be held Tuesday, Feb. 19, at 3 p.m. from the Richardson-Bird Funeral Home with Rev. Robert Von Oeyen officiating. Interment in Highland Cemetery. Mrs. Woods will lie in state at the Richardson - Bird Funeral Home, Milford. Graveside services under the auspices of VFW Auxiliary Hi-White Post 9914.

In Memoriam 2

IN LOVING MEMORY OF FLOYD M. Loomis, who passed away Feb. 18, 1956.
You bid us not farewell,
You said goodbye to none,
Your loving heart had ceased to beat,
Before we knew that you were gone.
God saw that you were suffering,
And so he closed your weary eyes;
And whispered, "Peace be Thine."
Sadly missed by his wife, Suzie, sons Donald, Carl, Floyd Ray, daughter Lenora and grandchildren.

Flowers 3

DUNSTAN'S FLOWERS
Your Allied Florists
3484 W. Huron FE 2-8301

Funeral Directors 4

AIR, AMBULANCE GROUND
Pursley Funeral Home, FE 4-1211

Donelson-Johns
FUNERAL HOME
"DESIGNED FOR FUNERALS"
COATS FUNERAL HOME
Complete facilities. OR 3-7757.
Drayton Plains — Waterford Twp.
SPARKS-GRIFFIN CHAPEL
Thoughtful Service FE 2-5841
Voorhees-Siple
FUNERAL HOME
Ambulance Service Plane or Motor
FE 2-5278

BOX REPLIES

At 10 a.m. today there were replies at the Press office in the following boxes:

8, 16, 16, 22, 25, 26, 28, 29, 30, 60, 72, 76, 85, 87, 88, 89, 96, 97, 98, 103, 104, 105, 107, 111, 113, 114.

Help Wanted Male 6

Automobile Salesman
Wanted: Ambitious men to sell the '57 Olds. Highest pay set-up in town. See Rube Berson, Jerome Motor Sales, 280 S. Saginaw, Pontiac.

AMBITIOUS MAN FOR PERMANENT position with unlimited opportunity for advancement. We train you for sales and service. Transportation furnished. Outside call prearranged. Salary with added incentive bonus. Excellent insurance and retirement plan. Apply in person to manager Singer Sewing Machine Company, 102 N. Saginaw.

Automobile Salesman
Local Ford ealer is looking for Exp. Combination new & used car Salesman, for new building with connecting used car lot. Salary plus commission. Demonstrator furn. to right man. Must be producer. Call for appointment. Mr. Jeffery, Jeffrey Ford Sales, Oxford, OA 8-2521.

ATTORNEY

Large national finance company has an immediate opening for an attorney. In estigation and analysis work should be a challenging beginning for a young man starting in the legal field. Permanently located in Lansing. Applicant must be licensed to practice law in Michigan. Could consider recent graduate planning to take bar examination. Reply giving history, education, salary expected, address and telephone number, Box 3, Pontiac Press.

A MAN

with some mechanical knowledge needed for clean outside work. Apply 1084 W. Huron between 10 and 12.

CAB DRIVERS. STEADY AND part-time. 101 W. Huron.

Cost (Unit) & Estimator
On stampings. Steady employment. An opportunity for the future. Write Pontiac Press Box 88.

ACTUAL JOBS OPEN IN U.S., SO. Am., Europe To $15,000. Travel paid. Write only Employment Inf Center, Room 600, 470 Stuart St., Boston 16.

CAREER SALES WORK

Pontiac vicinity. Qualified leads in protected territory. No canvassing or collecting.

Mutual of Omaha offers you a business of your own with no layoffs Enjoy a good starting income, automatic increases, group insurance, retirement and many other benefits.

If you are a salesman, or have background of meeting the public call Paul Williams for confidential interview, OL 1-9961.

LIKE A REAL CAR BARGAIN? Lots of 'em in the Want Ads!

Help Wanted Male 6

DEPENDABLE MAN FOR ESTABlished route. Apply 33 Baldwin Ave.

EXCLUSIVE, HIGHEST COMMISsion paid to experienced water conditioner salesman. All equipment bank financed or factory paper with factory service installations. FE 5-8871 for appointment.

EXP. TV TECHNICIAN, MUST APply in person. 1157 W. Huron. Stefanski's TV.

HAVE OPENING FOR 1 NEAT appearing man with car. Work by appointment. No cold canvassing. Average $80 per wk. Plus expenses if qualified. Also Route in Holly Area. Call Fuller Brush. FE 2-2318.

HELP US
FIND THIS TEACHER
Please pass this ad on to an ambitious teacher or principal. We have an unusual summer position for an ambitious man with a minimum of two years of teaching experience. Courses in psychology helpful. MASTERS degree desirable, but not necessary. His earnings will range from $1,000 to $1,500 depending on the length of his vacation. Possibility of permanent 5-figure executive position. Write in confidence, giving age, education, phone number, subjects you taught, and extra curricular activities to Box 32, Pontiac Press.

HIGH PAYING JOBS, FOREIGN, USA. All trades. Travel paid. Information, application forms, write Dept 14R, National, 1020 Broad, Newark, N. J.

JUVENILE HOME SUPERINTENDENT
$5,057 to $5,681
PER YEAR
Career positions at year around camp for boys near Pontiac. Applicants should have masters degree & work experience degree will be considered. Personnel Office, Oakland County Office Bldg. Saginaw & Lafayette St. Pontiac. FE 3-7151.

NEEDED
Experienced Men Only
Machine Operators
One Jig Bore
One Lathe
One Radial Drill
One Milling Machine
One Grinder
For Afternoon Shifts
All Fringe Benefits
DETROIT BROACH & MACHINE CO.
Rochester OLive 1-9211

DO YOU WANT TO
MAKE MORE MONEY
EARN WHILE YOU LEARN
GET PAID WHAT YOU ARE WORTH
ENJOY YOUR WORK
BUILD FOR THE FUTURE
—THEN—
APPLY IN PERSON TODAY
HAROLD TURNER INC.
464 S. WOODWARD AVE.
BIRMINGHAM, MICHIGAN

MEN 18-40
To Train for
Drafting, Tool-Die Designing. See our ad under INSTRUCTIONS—9.

MEN NEEDED
We have just opened our new Pontiac office, we need distributors, no experience necessary. Must have car, apply 205 Voorheis Rd. between Orchard Lk. & Telegraph.

OWNER OPERATED, DODGE trucks for automobile haulaway, immediate, permanent employment. C.O.E. or conventional. Southern territory. Baker Driveaway Co., Detroit. TW 3-9550.

PHARMACISTS
Exp., Refer. Salary $150 wk. Good working cond. Sam's Drugs. Auburn Heights.

Real Estate Sales
HAVE OPENING FOR 1 or 2 experienced real estate salesmen for full time work. Excellent opportunity for good worker. Plenty of floor time available. RAY O'NEIL, Realtor, 262 S. Telegraph Rd. FE 3-7103.

WTD.: STEEL BROKERS FOR INter-state carrier. Tractors and trailer comb. Tractors must be of 1953 vintage or newer. Diesels acceptable if 1951 vintage or newer Percentage basis. Apply at Trans-American Freight Lines, Inc., 267 S.

Building Service 12

BLOCK, BRICK, CEMENT WORK and fireplaces. FE 2-2468.

BRICK, BLOCK AND CEMENT work. Also chimneys. No job too large. Residential and commercial. Guaranteed work. Ph. MY 3-1128.

CABINET DOORS MADE TO specifications. FE 5-3564.

CEMENT & MASON WORK, OR specialty is "Better Basements". OR 3-0402.

CEMENT WORK OF ALL KINDS. Commercial & residential. No job too large or too small. Guar. work. 30 yrs. exp. Free estimates OR 3-0542.

CEMENT & BLOCK
WORK FE 5-0782

Carpenter Contracting
ROUGH OR TRIM. GET OUR BID. OR 3-2276 D&M Bldg. Service.

DRY WALL BY MACHINE FREE estimates No job too big or small FE 5-6628

CEMENT IS OUR SPECIALTY. Floors, basements. EM 3-4879.

FENCES — RESIDENTIAL & INdustrial — buy now — save $$. Free estimates, 36 months to pay. GEneva 7-0441, New Hudson Fence Co.

FIREPLACES BUILT REASONable, guaranteed, free estimates FE 2-7098.

FLOOR SANDING, OLD FLOORS a specialty Carl L. Bills, FE 2-5799.

GENERAL BLDG. & REPAIR. Brick work, cement, plastering, carpentry. FE 4-5290.

GUARANTEED ROOFS — ALL kinds. Est 1918. Hugus Marsh, 353 N. Cass. FE 2-3021. FE 2-8946.

JOS. FLEMING FLOOR LAYING, sanding, finishing, 55 Edison. Ph. FE 2-4405

HOUSEMOVING. FULLY equipped. FE 4-9450. L. A. Young.

MAGUIRE BUILDERS, LIcensed, complete building service. Commercial or resident. And additions and remodeling. FHA terms and free estimates. FE 5-2442.

PLASTERING, FIRST CLASS REpair work. FE 2-2936.

PLASTERING
Free estimates. MAple 5-4852.

ROOF REPAIRS
Eavestroughing — FE 4-0444.

R. G SNYDER FLOOR LAYING, sanding and finishing. Phone FE 5-0592.

TRENCHING AND BULLDOZING
R. D Thompson FE 4-6841

Business Services 13

24-HR. SERVICE ON ALL MAKES of oil burners. Dean Heating Co. FE 5-7721

A-1 ACE TREE SERVICE. Removal and trimming. Get our bid FE 3-7188

ALL MAKE OF FOUNTAIN PENS repaired by factory trained men at our store General Printing & Office Supply Co., 27 W. Lawrence St. Phone FE 3-0135.

AUDIOVOX HEARING AID, RM. 10, 101½ N. Saginaw, FE 4-9539.

APPLIANCE REPAIR, WASHING machines and vacuum sweepers. Thyle Electric, 502 N. Johnson. FE 4-8109

APPLIANCE SERVICE
We service all makes of wringer and automatic washers. 30 yrs. in Pontiac.
ROY'S, 96 Oakland FE 2-4021

AAA FLOOR SANDING LAYING, FINISHING — QUALITY WORK
C. BUD BILLS, FE 8-2050

BLOOMFIELD WALL CLEANERS Walls and windows. Reasonable. Free est. No obligation. FE 2-1631

ELECTRICAL CONTRACTING. Wiring & repairing. Licensed & bonded. Oxford Electric Co. Phone OA 8-2581

GENE'S HEATING SERVICE. Furnaces cleaned, sold & repaired 1516 Crooks Rd., Rochester. FE 3-3909.

ELECTRIC MOTOR SERVICE Repairing & rewinding. 218 E. Pike. Ph. FE 4-3981.

FURNACE CLEANED, INSTALled. 24 hr. service. C. Nelson. FE 5-1786.

Heating

Complete service on all makes. Day or night. Call FE 4-1063. Wayne Heating Co.

HEATING
State licensed heating contractor. "We No How" complete service on all heating equipment. Night & day. FE 5-9313. 1st M Sheet Metal 124 Franklin Blvd.

LAKELAND MACHINE WALL cleaning, all types of paint cleaned, free estimates. Call OR 3-0186.

PLASTERING & REPAIR WORK. Free est. OL 1-1797.

PLASTERING ALL KINDS. H Meyers. OR 3-1345.

PLASTERITE RESIDENTIAL, commercial and repair. FE 4-0274

TREE TRIMMING AND REMOVAL. Free estimates. FE 3-6019. FE 4-8324.

Furniture Refinishing 16A

NEW CUPBOARDS & DOORS. Repairing & antiques. FE 5-0162.

Income Tax Service 17

A. WODEK TAX CONSULTANT Former Internal Revenue Auditor, 83½ W Huron St., Open Eves. FE 4-1549.

AA INCOME TAX SERVICE. Wayne Garrett Open 'til 8 p.m. FE 5-6889. 361 S. Saginaw. Just S. of Economy Furniture.

ACCOUNTING & INCOME TAX service, experienced accountant. Reasonable Home appointments OR 3-0364 & OR 3-8386.

AN INCOME TAX RETURN PREpared in your home by qualified accountant with master's degree. Appt. FE 3-7524.

BURTON E. STEVENS, 835 Melrose, FE 8-3509. Home calls by appointment.

EMPIRE INCOME TAX SERVICE
C. J. Odell
1343 Oxbow Lake Rd.
EM 3-3125
Your house or mine

INCOME TAX SERVICE 2 LOCAtions. 56 N. Parke, FE 4-5388; 1562 Woodlow, OR 3-5883. House calls.

Income Tax Service
BENJAMIN R. BACKUS
18 W. Huron 2nd fl., Rm. 15
FE 4-1892 Eve. FE 8-0317

NEED HELP . . .
With Income Tax. $5.00 per average return at your home. FE 4-6706.

SAVE MONEY
Let us file your return for you. Dan Mattingly cor. E. Blvd. N & Benson.
FE 4-1444 for appoint.

Working People's Tax Ser
Anytime. OR 3-2943

WORKING MAN'S TAX SERVCE Schaefer - Hoener, 31 E. Tennyson off Baldwin. Call FE 5-1127.

YOUR INCOME TAX PREPARED. FE 2-9552.

Insurance Agencies 17A

Austin-Norvell Agency
STAY HOME, INSURE BY PHONE FE 2-9221. After 6 FE 5-6687, FE 4-6212. FIRE, AUTO, LIFE. DRIVE IN FOR INSURANCE. DRIVE OUT WITH ASSURANCE
70 W Lawrence Corner Cass

INSURANCE
OF ALL KINDS
INSURE BY PHONE
Nicholie & Harger Co.
33 W. HURON ST. FE 5-8183

MAHAN REALTY CO.
FIRE - WIND - AUTO - TORNADO
1075 W. HURON FE 2-0263

Laundry Service 18

LACE CURTAINS, PLAIN OR RUFfled. Beautifully finished. Pontiac Laundry, phone FE 2-8191.

FOR FAMILY LAUNDRY SERVice, ph. Pontiac Laundry FE 2-8191

Landscaping 18A

BULLDOZING AND FILL DIRT. Hauling of all kinds. FE 4-7619.

EXPERT TREE TRIMMING AND removals. Ph. FE 5-6583 or OR 3-2000.

Moving & Trucking 19

A-1 MOVING-HAULING
EXCELLENT SERVICE
Reasonable Rates. FE 5-3458

ABC CARTAGE, LARGE VAN OR pick-up. FE 2-4750.

BASEMENT CLEANING AND rubbish of all kind. FE 5-7972. 86 State St.

HAULING AND RUBBISH, NAME your price. Anytime. FE 2-0095.

INCINERATORS CLEANED, ASH or rubbish cleanup. FE 4-5134.

LIGHT AND HEAVY TRUCKING. Rubbish hauled FE 2-0603.

LIGHT HAULING & RUBBISH. Also odd jobs. FE 4-9369.

MAN WITH ½ - TON PICKUP wants work Call anytime. FE 4-8421.

O'DELL CARTAGE
Local and Long Distance Moving
Phone FE 5-6806

REDUCED RATES
Large van to serve you. Smith Moving FE 4-4864.

Trucks to Rent

TRUCKS, TRACTORS
AND EQUIPMENT
½ ton pickups 1½ ton stakes
Dump trucks Semi-trailers
TRAILERS AND TRACTORS
Pontiac Farm and Industrial Tractor Co.
625 S. WOODWARD
Open Daily Including Sunday
FE 4-0461 FE 4-1422

UNWANTED ARTICLES REmoved free of charge. FE 5-4636.

Painting & Decorating 20

1ST CLASS, EXP. PAINTING & decorating, reasonable. FE 5-3860.

A-1 PAINTING & PAPER HANGing. Winter price, decorate now, pay later. FE 2-4315.

A-1 PAINTING, INTERIOR & EXterior. 10 per cent disc for cash. Guaranteed, Free est. FE 4-9205.

A-1 PAINTING & PAPERING. Mason Thompson. FE 4-8364.

A-1 PAINTING AND DECORATing. Paper hanging and removed. FE 4-6918.

AAA PAINTING. WALLS WASHED. Wallpaper steaming. Reasonable. FE 2-2116.

INTERIOR & EXTERIOR PAINTing. Free estimates. OR 3-1131 or OR 3-7581.

PAINTING & DECORATING. Wall washing. Wall paper cleaned. No job too small. FE 2-6006.

PAINTING, WALLS WASHED. Paper cleaned. Paper removed. B. J. Sandusky FE 2-2706.

PAINTING, PAPERHANGING
WALLS CLEANED
UPPER OR 3-7061

PAPERHANGING. FE 4-2171 OR FE 4-6829

Television Service 22

COPENHAVER'S RADIO & TV Repair. 596 W. Huron. Night service calls. FE 4-5607.

DAY OR NIGHT TV SERVICE. FE 5-1296 or FE 5-8390
M. STRAKA

GUARANTEED TV REPAIR. ANY MAKE FE 4-9716. CONDON'S RADIO & TV 127 S.PARKE ST.

Typewriter Service 22A

TYPEWRITERS & ADDING MAchines repairing. Expert work. General Printing and Office Supply Co., 17 W. Lawrence.

Upholstering 23

SEADLE'S DRAPERIES, SAMPLE shown by apot. FE 5-1927.

CUSTOM UPHOLSTERING, DIScount rates. FE 8-2810.

EAKLE'S CUSTOM UPHOLSTERing 8174 Cooley Lake Rd. EM 3-3641. Free estimates.

THOMAS UPHOLSTERING
4 S. TELEGRAPH FE 5-8888

SLIPCOVERS DRAPES & BEDspreads Your material. FE 5-5797.

Lost & Found 24

JOHN BENSON OF BENSON Lumber loaned a 16MM Bell & Howell sound projector to a — friend ? Would appreciate its return.

LOST: BLACK, WHITE & TAN male Beagle, dragging chain, vicinity of water tower off Baldwin. Reward. Call FE 2-7025.

FOUND: SET OF KEYS ON Huron St. FE 4-6426. Pay for ad in Return.

LOST: FEB. 12, SMALL REDdish brown dog of doubtful heritage. Vic. of Crofoot School and Henry Clay. Answers to "Flippy" Missed badly by children ages 5, 4 and 2. License No. 255P. Call FE 4-1917. Reward.

LOST: IN SANDERS TEL-HURON store, large black purse containing important papers. Reward. Phone FE 2-3178.

LOST: BLACK GERMAN SHEPherd, male, 2 yrs. License No. 8426. FE 2-0973 after 4. Reward.

LOST YOUR PET? WANT TO give one a home? FE 5-9290. Michigan Animal Rescue League.

Hobbies & Supplies 24A

NEW SCRABBLE SETS, $3. PAINT by number sets, $1.69 up (frames to fit). BACKENSTOSE, 15 E. Lawrence FE 2-1414.

Notices & Personals 25

AAA PRIVATE DETECTIVES Ease your mind of worry. Know the facts about matters. Private consultation. FE 5-5301.

ANY GIRL OR WOMAN NEEDing a friendly adviser, contact Mrs. R. I. Langley. Phone FE 2-5122 Confidential. The Salvation Army

Aerotred Knapp Shoes
Fred Herman
2070 Airport Rd. OR 3-1592

DAINTY MAID FOR SUPPLIES. Mrs. Burnes. FE 2-8814. 93 Mark.

FEB. SPECIAL COLD WAVE, $5.50 complete Dorothy's, FE 2-1244.

In Debt

If you are having trouble meeting your payments, see us today. MICHIGAN CREDIT COUNSELORS, INC. 41½ S. Saginaw, above Oakland Theater. FE 8-0456

ON AND AFTER THIS DATE, Feb. 18, 1957, I will not be responsible for any debts contracted by any other than myself. Harold Hefferon, 1074 Lakeview, Pontiac, Michigan.

Travel Agencies 25A

PLANNING A TRIP?
AIR RAIL STEAMSHIP
RESERVATIONS & TICKETS
INTERNATIONAL — DOMESTIC
TOURS — CRUISES — HOTELS
PONTIAC TRAVEL SERVICE
598 W. HURON ST. FE 8-3281

Wtd. Household Goods 27

FURNITURE NEEDED
Entire home or odd lots. Get the top dollar. Will buy outright or sell it for you B B Community Sale, Phone OR 3-7717.

LET US BUY IT OR AUCTION IT for you. OA 5-2681.

ONE OF PONTIAC'S LARGEST furniture buyers. Cash waiting. FE 4-7881.

WANTED TO BUY: ALL TYPES of furniture. Ph. FE 5-5533.

WANTED: ELEC. STOVE & REfrig. OR 3-1268.

WTD. TO BUY OR AUCTION FURniture, dishes, tools, MY 2-1521.

Wtd. Miscellaneous 28

2-WHEEL TRAILER WITH RUBber tires. Must be reasonable. FE 5-2896.

CHURCH NEEDS USED PIANO. Also are interested in buying an electric organ. Call FE 5-0372 or FE 7-6943.

SAW TIMBER WANTED
OR 3-6707

WTD. 20 SMUDGE POTS.
FE 5-3936.

Wanted to Rent 29

2 OR 3 GIRLS WOULD LIKE A 2 BEDROOM APT OR TERRACE. PARTLY FURNISHED. SOMEWHERE AROUND THE 1st OF MARCH STATE IN LETTER RENT DESIRED AND WHERE LOCATED WRITE TO PONTIAC PRESS, BOX. 22.

HAVE SOMETHING TO RENT? Tenants waiting Jerry E. Adams, Broker. FE 8-0705.

LANDLORDS RENT THE SAFE way, We have tenants waiting. Jim Williams Realty, 1218 Baldwin FE 4-0547.

Share Living Quarters 30

CHRISTIAN WOMAN TO SHARE home with widow. 75 Bloomfield Blvd.

WILLING TO SHARE 1 ROOM house with man only. Call between 9 & 1. FE 2-0307.

Wtd. Contracts, Mtgs. 32

$500,000.00
At our disposal to purchase new or seasoned land contracts for our clients 21 years service to a satisfied clientele. See me before you sell. Ask for Bob Mahan.

To Buy—To Sell—To Insure
MAHAN
REALTY CO., REALTORS
Open Evenings & Sundays
1075 W Huron FE 2-0263

TO GET THE MOST FOR YOUR land contract Realtor Partridge is the "bird" to see. 1059 W. Huron St. Phone FE 5-8316.

CASH
BUYERS
WAITING
For your land contract or equity. Get our free estimate before you sell. Prompt courteous service. Call Ted McCullough any hour at FE 8-0441 or FE 5-9975
J. C. HAYDEN, Realtor
86 E. Walton Open Eves.

CASH
IN A FLASH!
FOR LAND CONTRACTS
A. Johnson
REALTOR
1704 S. Telegraph Rd.
FE 4-2533

IMMEDIATE CASH FOR EQUItles and land contracts. Or have buyers for same.
K. L. Templeton, Realtor
2339 Orchard Lk. Rd FE 4-4563

CONTRACTS WANTED
We need contracts for immediate sale. Buyers waiting. What have you. Reasonable discount, large or small balances, new or seasoned contracts. Clark Real Estate, 1362 W. Huron St. Open evenings FE 4-6492 or FE 4-4813, ask for Mr. Clark.

MORTGAGES
ON GOOD PROPERTIES ½ acre or more with 100 ft. frontage.
B. D. CHARLES, 171 S. Telegraph
Farm Loan Correspondent
Equitable Society
FE 4-0521 Eves. FE 5-8891

CASH FOR LAND CONTRACTS. H. J. VanWelt, 4340 Dixie Hwy. OR 3-1355.

LET US
Bid on the sale of your contract before you sell.
Edw. M. Stout, Realtor
77 N Saginaw St. Ph. FE 5-8165
Open Eves. 'til 8:30

Wanted Real Estate 32A

WE BUY
Sell and trade. For fast & efficient service call us today. We need listings of good modern homes in all locations. For trade, ask for Mr. Brown.
L. H. BROWN, Realtor
1362 W. Huron Ph. FE 2-4810
Multiple Listing Service

WATCH OUR SOLD
SIGN GROW!
We have sold and closed several commercial properties, small farms, vacant acreage and homes this year and we have a waiting list of qualified buyers. We list your property for sale and will give you action from start to finish with our 12 full time salesmen with 2-way radio equipped cars. List with us today for action tomorrow!
WHITE
BROS.
REALTORS
Phone OR 3-1295
Open Eves. 'til 9 — Sunday 10 to 5

WANT TO SELL?
HAVE CLIENTS FOR
Good 3 bedroom home on West side of town.
Commercial building with 7000 sq. ft. to lease or purchase.
Client will trade nice home for lakefront home or 10 to 40-acre farm.
J. A. TAYLOR, Realtor FE 4-2544

CASH
IN
24 HOURS
We are now in a position to give you a CASH COMMITMENT on your property within 24 hours. Prefer homes that are priced right. You put your cards on the table and so will we. See us for action — ACTION—ACTION.
Edw. M. Stout, Realtor
77 N. Saginaw St. Ph. FE 5-8165
Open Eves. 'til 8:30

WILL BUY OR LIST YOUR LAKE property Purchasers waiting. R. F. McKINLEY
Office 8800 Commerce Rd.
Ph. PONTIAC, EM 3-3311
UNiv 1-5708

LISTINGS WANTED
BUYERS WAITING, LET US SHOW YOU HOW TO GET CASH FOR YOUR PROPERTY. WE BUY SMALL EQUITIES.
Leslie R. Middleton
BROKER FE 8-6003

BUY, SELL OR TRADE
It will pay you to consult George Blair Realty We also buy and sell equities and land contracts.
GEORGE BLAIR
REAL ESTATE
4536 Dixie Hwy. OR 3-1251
Drayton Plains

CASH FOR EQUITIES
Client wants well-located modern 5 or 6 room home.
ROY KNAUF, Realtor
26½ W. Huron. OA 8-3339. FE 2-7421

BONIFIDE CLIENT
With $20,000 cash for West Side home. Prefer bungalow.
DORRIS & SON REALTORS
752 W. Huron FE 4-1567

WE HAVE BUYERS FOR THE following properties that are desirous of buying at once:
1.—3 bedroom modern lakefront home. $16,000, cash.
2.—A 3 bedroom with basement garage. In Commerce or Milford area. $25,000, with substantial down payment.
3.—A 2 or 3 bedroom modern with 2 acres or lake frontage. Around $15,000 cash. Prefer Milford or Brendle Lake area.
4.—A 2 or 3 bedroom in one of Pontiac's good residential districts. Must be in good condition. $20,000 with substantial down payment.

Have many other buyers waiting for cheaper homes. A phone call will bring one of our experienced sales people to your door.
Dorothy Snyder Lavender
"Established 20 years."
3140 W. HURON
FE 2-4411 or Eves. MU 4-6417

1 ACRE OR MORE OF LAND. Close in. Near bus. Contact Mr. R. C. Elsian. 661 Franklin Rd.

DON'T WISH FOR MONEY! Make it easily through Classified Ads. To sell, rent, buy, swap, hire, dial FE 2-8181.

SLICE OF HAM



"... send a plumber over right away!"

Wanted Real Estate 32A

BUY OR SELL
I will personally buy your property or will sell it for you and show you how to get cash if the price is reasonable. Call and let us prove it.
K. D. RILEY, BROKER
FE 4-1157 505 Elis. Lake Rd.

TRADES
We are specialists in trading. We are gaining a reputation as the leading traders of the Pontiac area. Do you feel obligated. Call for an appointment to discuss the possibilities of trading your real estate. We have homes, farms, incomes, business opportunities and Northern resorts listed for trade
DORRIS & SON REALTORS
752 W. Huron Phone FE 4-1557

SOLD
If you would like this sign on your house let us show you how our method of contacting qualified buyers takes the strain away from you. No obligation—a qualified appraiser at your door in 30 minutes.
Humphries
FE 2-0474 Realtor FE 4-7114
83 N. Telegraph Rd. Open Eves.
Multiple Listing Service

"WANTED"
We have a long waiting list of clients desiring good business locations within 15 miles of Pontiac or in city. Call us for quick action.
Edw. M. Stout, Realtor
77 N Saginaw St. Ph. FE 5-8165
Open Eves. 'Till 8:30

Rent Apts. Furnished 33

FURNISHED ROOM & PRIVATE bath. 240 Orchard Lake.

1 CLEAN BEDROOM, KITCHEN. Prefer men. Close in. Parking. Downstairs. Private entrance. FE 4-5322.

1ST FLOOR ATTRAC. NEWLY dec. 3 rms. & bath. FE 8-1370.

1 RM. WITH KITCHENETTE AT 38 Williams.

1 ROOM, KITCHENETTE & PRIvate bath, 2 employed girls or couple. Adults only. 290 N. Paddock; Alberta Apts.

1 RM. EVERYTHING FURN. 1 man. No drinking. FE 8-3313.

1 LARGE CLEAN KITCHENETTE. Single man of second shift. Privy. with util. $12. FE 5-0019.

2 ROOM FURNISHED APT. 338 W. Huron.

2 RMS. NICE & WARM. BABY welcome. $14 a wk. FE 4-2062.

2 ROOMS, JUST DECORATED. Ground floor, private entrance. Call after 5:30 p.m. FE 8-1298.

2 ROOM FURNISHED APARTment. FE 8-1181. 174 Mt. Clemens St.

2 LARGE ROOMS. PRIVATE EN trance 13 Pinegrove.

2 ROOM APT. PRIVATE ENT. Adults. 3040 Baldwin Rd.

2 LARGE RMS. AND PVT. BATH. Private Parking priv. 184 W. Pike.

2 LARGE ROOMS. ADULTS only. 71 S. Jesse.

2 ROOMS, GROUND FLOOR. 71 Virginia.

2 ROOMS. ADULTS. NO DRINKers. May be seen after 3:30 & Sat. & Sun. 283 Prospect.

2 LARGE ROOMS IN CONVENIent location. Child welcome. FE 5-1589.

2 ROOMS WITH PRIVATE BATH. FE 8-6523

2 ROOMS, PRIVATE ENTRANCE & bath. FE 5-8466, 184 Mt. Clemens St.

2 FURNISHED ROOMS, MODERN, private entr. & bath. Working couple only. 157 Perkins.

3 ROOMS AND BATH,
31 Stowell

3 RM. APT. NEAR TOWN CHILdren welcome. FE 5-3414.

3 RMS. EVERYTHING PRIVATE. Couple only. FE 4-7051.

3 RMS. WITH PVT. BATH AND ent. Near factories. Adults. 242 Perry. FE 4-7353.

3 RMS. & BATH. CLOSE IN. Newly decorated. Nicely furn. Ideal for teachers. 1 child welcome. FE 5-9096 after 4 p.m.

3 RM. APT. PARTLY FURN., util. $12.50 wk. Drayton Plains. OR 3-7133.

3 RMS. LARGE, CLEAN, ATTRACtive. On Lake. OR 3-3766.

3 RMS. PRIVATE BATH & ENtrance. Gas heat. Clean. FE 8-0029.

3 RMS. & BATH. PARTLY FURN. or unfurn. All util. Close in to town. FE 8-0638 between 4 & 6. After 6, MA 5-1558.

3 RMS., PRIVATE BATH & ENtrance, Electricity & heat furn. 1 child or baby welcome. $15 weekly. Apply at 806 St. Clair.

3 RMS. PRIV. ENT., $16 WK., $10 deposit. Vacant Feb. 16. 407 S. Jessie. OR 3-3685.

3 ROOMS & BATH, CLEAN, MODern, roomy, auto. heat, couple only. FE 5-4032.

3 LOVELY ROOMS. REFERENCES Middleaged couple or business women preferred. FE 2-8902 after 5:15. Anytime Sat. & Sun.

3 ROOMS FURN. APT. COUPLE or 2 men near Pontiac or Fisher Plant. May have garden. FE 2-9479.

4 RM. & BATH, CHILD WELCOME. Off of W. Columbia. FE 4-1128.

4 & BATH, UPPER, NICE adults. FE 4-7287.

ATTRACTIVE FURN. 1 BEDROOM apt. $85. Heat & lights furn. Vic. Union Lk. UNiversity 3-3197.

CLEAN BASEMENT APT., 2 OR 3 men. Or mother & son. FE 3-7306.

CLEAN 3 RM. APT. NEAR DOWNtown between Cottage & Osmun, 17 Hovey.

CLEAN 2 ROOM APARTMENTS. References. 56 Pine St.

CLEAN MODERN APT.
16 Florence

FURNISHED APT. 3 LARGE rooms & bath, all modern. Call anytime Sat., Sun. & Mon. The remaining days, call after 4:00. OA 8-2752.

LAKE FRONT APT.
3 nice rooms with full bath and storage. Furnished. $75 per month.
John K. Irwin
REALTOR
Since 1925
313 West Huron Street
Phone FE 5-9447; Eves. FE 4-3418

Rent Apts. Furnished 33

FURN. APT. 4 ROOMS & BATH, no small children. 3 Park Pl. corner Hovey, 1 block off Osmun.

LARGE LOVELY 4 & BATH, FIREplace, glassed porch, near Watkins Lake. Adults. $90. Ph. OR 3-1943.

MODERN 2 BEDROOM APT., ALL utilities furnished. on lake. $80 a mo. FE 5-8375.

NEAR ROCHESTER, 3 RMS. & bath. Priv. ent. Child welcome. No pets. OL 1-0440.

NICELY FURN. RM. IN APT. building, close to downtown. Quiet neighborhood. Inquire caretaker, 86 Cottage. FE 2-4666.

NICE CLEAN UPPER 3 ROOM. On East Pike Garage. Adults. Phone OR 3-4893.

NEAR ELIZ. LK. 3 LARGE RMS. Children welcome. Everything furn. $20 weekly. FE 5-1435.

REDUCED RENT ON SEMI-FURN. 2-rm. apt. FE 2-8405.

ROCHESTER, COMP. FURN. EFficiency apt. 1 woman. OL 2-0161.

SECOND FLOOR, ATTRACTIVE, newly decorated. 3 rms. & bath. Private entrance. 364 S. Parke. FE 8-3152.

SMALL MODERN APT., FURN. $35 month. OR 3-8560.

STRICTLY PRIVATE, SPACIOUS quiet upper flat. Auto. oil heat, garage optional. Nr. airport. Business or professional people. $75 per mo. OR 3-2294. 5344 Tubbs Rd.

VERY NICE 2 RMS., PVT. ENT. & bath FE 2-5553.

WEST SIDE, 5 ROOMS, BATH & garage, gas heat, $80 per month, adults. FE 5-6267 after 4:00.

VERY PLEASANT FURNISHED apt. for 2 on Cass Lake till June 1, with all utilities including heat. Private. $20 weekly. FE 4-5382.

Rent Apts. Unfurnished 34

1ST FLOOR. 3 & BATH. REFRIG., stove, heat, hot water. FE 2-7425.

2 ROOMS, WEST SIDE, STOVE, refrigerator bath, utilities. FE 8-1836.

ROOM AND BATH, MAIN FLOOR apt Close to downtown Pontiac. $50 per month. Call Realtor Partridge, FE 4-3581.

2 ROOMS & BATH. PVT. GROUND floor, 1 child welcome. Nr. Oxbow Lk. $45 a mo. EM 3-3890 or EM 3-2544.

3 RMS. & BATH. NO CHILDREN. $45 mo. Inquire 209 Voorhees Rd.

3 RMS. LOVELY LARGE. STOVE. Refrig. Heat, Hot water. On Lake. OR 3-3766.

3 RMS. & BATH. 1 CHILD WELcome. Nr. Oxbow Lk. $45 a mo. EM 3-2544. EM 3-3890.

2 BEDROOM NEW LAKEFRONT apt. Tiled bath. Carpeting. Automatic heat. 9901 Dixie Hwy. Maple 5-1183.

3 LARGE ROOMS. REFRIGERator & stove. All utilities. 13 Pinegrove.

3 & 4 ROOM APTS. PRIVATE ENtrance and tile bath, heat and hot water furnished. On bus line near Eastern Jr. High. 444 E. Pike St. FE 8-2336.

3 LARGE RMS. & TILED BATH, upper. 1 out of 5 units. Well heated & clean. 47 Charlotte.

3 ROOMS & BATH MAIN FLOOR apt. close to downtown Pontiac. Partridge, FE 4-3581.

3 ROOMS AND BATH, PRIvate entrance, Northend. $45 per month. Call FE 4-3544.

3 ROOM LARGE. NEWLY DECorated. Venetian blinds. Pvt. entrance & bath. Near 3 bus lines, heat furn. FE 2-2828.

4 ROOMS AND BATH ON WILliams Lake road near M59. Stove and refrigerator furnished. Heat furnished. ORlando 3-4718 or ORlando 3-7512.

4 ROOMS, ALL UTILITIES, NO children $85 a mo. 58 Waldo. FE 5-8912.

4 RMS. & BATH. UPSTAIRS. heat & lights furn. Black top road. 10 minutes from Pontiac. Also Garage. FE 4-0062.

4 ROOMS, BATH, MURPHY BED. Employed couple. No drinkers. 532 Judson Court.

4 ROOMS & BATH FOR RENT. EM 3-3474.

4 ROOMS AND BATH, FIRST floor, close in. $55 per month. See Mr. Smith, 28 E. Huron St.

4 ROOMS, PRIVATE BATH. CALL FE 8-8859.

4 RMS. AND BATH. DOWNSTAIRS. Gas heat, all util. furn., Walking distance to town. FE 5-0638 between 4 & 6. After 6. MA 6-1558.

4 ROOMS & BATH UPPER, PVT. entrance. 189 Whittemore.

5 ROOMS, UPPER, CLOSE IN. FE 2-1269.

5 ROOMS AND BATH, UPPER apt. with fireplace, in 4 family brick. Near downtown. $65 per month. Call Realtor Partridge, FE4-3581.

BRAND NEW
Salmer Street, just south of 695 Orchard Lake Avenue.
Pontiac's finest new apartments, are ready for occupancy.
AIR CONDITIONED
One bedroom, automatic heat, kitchen fans, master antenna, ceramic tile bathrooms, beautiful kitchens. Balcony type building, with individual entrances.
ADULTS ONLY
SO THAT WE CAN FILL THE APARTMENTS IMMEDIATELY—WE ARE OFFERING — FOR A LIMITED TIME ONLY—LEASES AS LOW AS $90 PER MONTH.
Open for Inspection
Daily and Sunday
FEderal 8-6918

5 RM. LOWER APT. CLOSE TO downtown. Children welcome. FE 5-3742.

ROOMS, HEAT FURNISHED, NR. Tel-Huron. 62 Waldo.

5 ROOMS & BATH. $65 A MO. Plus utilities. FE 5-0042.

5 RMS. NEWLY DECORATED. Heat & electric furnace. 456 Mt. Clemens, MY 3-2782.

6 RMS., SECOND FLOOR, CLOSE in. FE 2-6663 or FE 3-7134.

A BRICK APT 1 & 2 BEDROOMS. Range & refrigerator, washing machine drier. 955 Rochester Rd. bet 14 & 15 Mile Rd.

BEDROOM. LIVING ROOM. kitchen & kitchenette. Full bath. 1100 Crescent Lake Rd.

EAS SIDE
Near Boys Club 2 brick 5 room and bath apts. One upper and one lower. Separate basements and heating unit. $60 month each
MAHAN REALTY CO.
075 W. Huron FE 2-0263

Rent Houses Furnished 35

1 BEDROOM DELUXE KITCHENette apts Bachelor's Paradise or ideal for couple. Day, week or month. FE 2-7328.

1 LOG CABIN GARAGE HOUSE. Stool & water. $14 per week. 1 school-age child welcome or ideal for elderly couple or bachelor. FE 2-7528.

3 ROOMS & BATH
FE 4-0177

3 ROOMS, CLOSE TO TOWN. 38 Mechanic. FE 4-5268.

3 BEDROOM HOME FOR COLored. 3 children welcome. FE 5-2712.

3½ ROOMS PARTLY FURnished. Apply at Manny's Bar, West Huron at Elis. Lake Rd.

3 RMS. & BATH.
$50 mo. FE 4-7197.

5 RM. HOUSE, $65 MO. MODERN, gas heat. FE 8-6857.

COMMERCE
5 room, $80. EM 3-4375

EQUIPPED FOR THE WINTER. Children welcome, OR 3-4163.

MODERN 4 ROOMS & GARAGE. 9471 Pontiac Lake Rd.

MODERN 2 BEDROOM HOME, oil heat. Call MY 3-2896.

SMALL HOUSES FOR RENT, AUtomatic gas heat, children welcome. Inquire at 1676 Taylor Rd. Phone FE 4-2031.

SMALL COTTAGE. 160 HEIGHTS Rd., Lake Orion. MY 3-1284.

SMALL FURNISHED HOUSE SUITable for 2 men or couple. OR 3-7316.

WEST SIDE 3 RMS.
930 LaSalle

Rent Houses Unfurn. 36

1 BEDRM. HOUSE NEAR CLARKston Refer, For information call Elm 3-2571.

2 BEDROOMS, SMALL, RENT $50 per mo. 3711 Mill Lake rd.

2 BEDROOM, COAL HEAT. 2 blocks from St. Michaels. $75. Available March 1st. FE 8-7753 after 4.

2 BEDRM. HOME, AUTO. HEAT and hot water. 1½ car garage. Acreage 9 miles from Pontiac. 8075 Eston Rd. $65 monthly. Option to buy. REpublic 2-1843.

2 BEDRM., COUNTRY HOME. Garden space. Nice lawn. 10 minutes from Pontiac. $50 month. FE 4-0062.

2 BEDRMS WALLED LK. MOD. Close to city Reasonable. MA 4-2293.

3 ROOM COTTAGE MODERN with bath $50 month. 974 LaSalle St. Huron Gardens. FE 4-0851.

4 RM. GAS HEAT. $55 MONTH. FE 7-0697

3 ROOM HOME WITH EXtra lot and attached garage. Next to school and church. Not modern. $50 permonth. Call Realtor Partridge, FE 4-3581.

5 ROOM TERRACE, BATH, GArage. Oil heat. Clean. 1 block from bus. Close in. Adults. $75. FE 2-3432.

5 BEDROOM HOME AT 25 STOWELL ST. CALL J. A. TAYLOR, FE 4-2544.

5 ROOM HOUSE, FULL BASEment, stoker heat, automatic hot water. 5181 Dixie Highway.

6 RM. BRICK HOME. PARTLY furn. Breeze-a-way, summer porch. 2-car garage. OR 3-9350. After 7. Must have exc. references.

6 ROOMS & BATH, MODERN. Webster School district. 84 Lincoln.

6 ROOMS, MODERN, LOCATED near Davisburg. $55 per month.

6 rooms on West side, oil heat, available March 1 at $90 per month.

See Mr. Smith, 28 E. Huron St.

6 ROOMS, MODERN, LOCATED near Davisburg. $55 a month.

6 rooms and bath within 2 blocks from downtown. $80 per month.

6 rooms on west side, oil heat, available March 1 at $90 per month.

See Mr. Smith, 28 E. Huron St. Pontiac.

113 YPSILANTI, $15 —week, owner PO. Box 535.

10-ROOM HOUSE. 27 FLORENCE St. Call J. A. Taylor, Realtor, FE 4-2544.

ROOM UPPER INDIAN VILlage. Excellent condition. Washer & dryer furnished. Reasonable rent to responsible party. Phone FE 2-5824 after 4:00 or weekends.

ALL MODERN 4 RM., 1 NICE bedroom. Full bsmt., gar., large kitchen, & dinette. Lk. priv. on Silver Lk. Auto. heat, stove & ref. opt. $70. FE 5-0982.

COUNTRY HOME 8 ROOMS AND bath. 2-car garage. FE 7-0941.

FOR RENT: HOUSES—APARTMENTS. Furnished or unfurnished. Jim Williams Realty, 1218 Baldwin Ave. FE 4-0547. After 5, OR 3-4923

HOUSE FOR RENT. CALL AFTER 5:30. FE 2-7009.

MODERN 4 RM. AUTO. HEAT. Util. rm., garage. Adults preferred On Mill Pond, Clarkston. MAple 5-7041.

NEARLY NEW 3 BEDROOM home for sale or rent. West sub. area. Phone FE 2-6539.

ON COOLEY LK. 2 BDRM. KNOTty pine interior. Oil furnace. Util. room. Fenced yard. Pvt. location. Year - round tenants only. EM 3-0327.

PARTLY FURNISHED HOUSE AT Watkins Lk. FE 5-6278.

SAM WARWICK HAS 3 BDRM. house for lease in Sylvan Village for $130 month Also 2 bdrm. at $100 month. Ready March 1st. FE 4-3090.

SMALL HOUSE, SUITABLE FOR couple. FE 2-8788.

SMALL COTTAGE FOR RENT, partly furnished. FE 8-0276.

For Rent Rooms 37

1 NICE ROOM, CLOSE TO TOWN. FE 5-1539, OR 3-6135.

2 SLEEPING ROOMS FOR MEN. Private home, close in. No drinking. 101 Mt. Clemens. FE 5-3664.

ALL GIRLS, $5.50 & up. Kitchen. 847 W. Huron.

AT BUS STOP. NICE PLACE TO live — let us prove it! FE 5-7332.

BUS STOP. COOK & LAUNDRY. 499 W. Huron. FE 2-9956.

CLEAN RO

For Sale Houses 43

TO SETTLE AN ESTATE
3—3 & 4 rm. furn. apts. 19½ Willard. FE 5-8263 or MAple 5-7537.

BY OWNER, 3 BDRM. FINISHED home in Pontiac-Watkins Sub. FE 2-1104. Eves. 5 to 6.

INDIAN VILLAGE

$10,950. 3 bedroom, 2 story home. Dining room. Large living room with fireplace. 1½ baths. Full basement. Recreation space. 2 car garage. Storms & screens. Ideal location. Webster School districts. Near Tel-Huron. FE 2-8290.

CAPE COD BRICK. ROOM FOR 3rd. bedroom. Large lot, full divided basement, only $12,750. By owner OR 3-8321.

BY OWNER, $600 DN.

2 bedroom modern. 5344 Clinton River Dr., near Crescent Lake. FE 2-8919.

"Background for Living"

$42,500

A Truly Beautiful New Lakefront Home

Featured when built in a full page article by the Pontiac Press Home Editor. Located high on a hill overlooking Maceday Lake, this 3 bedroom home offers magnificent views for miles around from many windows. Beautifully wooded 76x250 ft. lot, enclosed with Cyclone fencing. Completely landscaped, fine sand beach, shuffleboard and Badminton court. Overall size of house 32x45, with 15x23 living room and 12x9 dining L. Magee Encore carpeting and beautiful drapes from Mills. Summer living room on rear has jalousie windows, tile floor. 2 baths, shower in basement. Complete recreation room and 2 car plastered and heated garage also in basement. Spacious kitchen finished in polished birch with all kinds of cupboards and storage space. Eating area, long Formica work counters. Hotpoint dishwasher. Thermodore built-in stove and oven, vent fan and hood. Utility room adjoining kitchen is complete with Frigidaire washer and dryer. All windows are Thermopane—even those in basement. Further details will be furnished upon request. Home can be shown only by appointment.

CHAPIN REAL ESTATE

4701 Dixie Hwy. Drayton Plains
REALTORS
OR 3-1223 Eves. MAple 5-1249

3 BEDROOMS

Situated on 2 lots with 1½ car garage on paved street. Carpeted living room and hall, tiled bath, and 3 bedroom down, 3 bedrooms up. Immaculate full basement, gas heat, water softener, extra stool and more. It's really a lovely family home and we highly recommend that you inspect it today.

$550 DOWN

Located west of Pontiac on large 100x125 ft. lot. 3 rooms with full bath, needs minor interior finishing. Priced very, very reasonable at $4,950.

R. D. RILEY, Broker
800 Elizabeth Lake Rd. FE 4-1137

BLAIR

$10,500

8 rm. modern, 5 bedrooms, 3 up and 3 down. Basement, garage. Corner lot across from Baldwin School. Ideal location for rental. Will trade equity for acreage of substantial down payment.

RAMONA TERRACE

5 rooms & bath. Basement, newly decorated walls & floors. Aluminum storms & screens. Close to schools, super market & bus. Immediate possession. $7,500 with substantial downpayment.

George Blair Realty
4836 Dixie Hwy. OR 3-1251
DRAYTON PLAINS
After 6, OR 3-1708

GILES

$7,350—Terms

A nice 2 bedroom, 5 room plus sunporch. Just ½ block from bus and stores. School across the street from property. North side. Call today.

$8,300

5 rooms, 2 bedroom home, full basement, all modern. Large lot, 2 car garage. Paved street. Terms too!

For Colored

The owner is offering this very nice 2 bedroom home with large living room, spacious kitchen, full basement and fenced-in lot for just $80 monthly on easy terms. Full price $5,500.

GILES REALTY CO.
92 W. HURON ST. FE 5-6175
OPEN 9-9

KENT

Established in 1916

PICTURE BOOK RANCH — home. Well located, Pontiac school district, 2 bedrooms, oak floors, large homey living room is carpeted, cove ceiling. Charming new kitchen, a dandy basement, new gas furnace, laundry trays, large beautifully finished breezeway to 1½ car garage, large well landscaped lot. $11,-950, terms.

ONE ACRE—On Wms. Lake road and an attractive 5 & bath bungalow 2 bedrooms, pleasant 20 ft. living room, large modern kitchen, oil heat, garage, variety of bearing fruit trees. This is a good one. Only $7,850 —$1,000 down.

BIRMINGHAM AREA—Very attractive 3 bedroom home, 1 bedroom & full tile bath up, all oak firs., the comfortable living room has a fireplace, living room, dining room & hall is carpeted. Formica topped cabinets in the pleasant kitchen. Full basement, oil furnace, storms & screens, wired for washer & dryer, garage, lot 115 x300. $14,500.

FLOYD KENT, Realtor
2209 Dixie Hwy. at Telegraph
FE 5-6123—Open 9 to 9
AMPLE CUSTOMER PARKING

5 ACRES

Half mile north of city limits. Nice 4 room house with part basement. Poultry house and tool shed. Full price only $5,975 with terms

COTTAGE STREET

2 family income, 5 rooms and bath, 1st floor; 4 rooms and bath 2nd flr.; private entrance, full basement, oil heat. Near schools and church. Only $2,000 down.

4943 JAMM ROAD

Cozy 2 bedroom home on lot 70x 275. Good neighborhood; $1,400 down with payments of $50 per month.

BARGAIN!

5 rooms—court location. Near schools and big shopping center. Only $1,290 down.

IVAN W.
SCHRAM

FE 5-8691 Realtor FE 5-8471
1111 Joslyn, corner 3rd.
Open Eves. & Sun. Res. FE 5-2564
MULTIPLE LISTING SERVICE

For Sale Houses 43

Buy Thru Partridge List Thru Partridge

3 BEDROOM, FULL BASEMENT, 1 year old. FE 5-3833.

LARGE HOME, 15 MILES WEST of Pontiac $8,500. Small dn. payment. MU 4-8412.

BUDGET BUYS

2 bedrooms. Like new. Plastered walls, tiled floors, utility room, full bath, good location. Cass-Elizabeth area. Full price $7,950. Low down payment.

FURNISHED 3 ROOMS. In good Keego location. Only $4,350. Low down payment and $50 month.

LOVELAND

2158 Cass Lake Rd., Keego Harbor
FE 5-4875 FE 4-1661

Four Bedroom Ranch

Watkins - Pontiac sub-beautiful wooded 100 x 200 foot lot. Birch trimmed kitchen with many cupboards. Built-in Thermador stove, oven, electric clock. Formica topped counters, inlaid linoleum. One half bath off kitchen-rear entrance clothes closet. Corner windows make the large living room well lighted. Vertical Venetian blinds. Beautiful woodwork & hard woods throughout house. Full ceramic tiled bath. Huge basement.

CHAPIN REAL ESTATE

4701 Dixie Hwy. Drayton Plains
REALTORS
OR 3-1223 Eves. MAple 5-1249

5 ACRES—2 BEDRMS.

You will love this modern home on this beautiful 5-acre site. The home has full bath, hardwood floors, large kitchen, full basement with oil forced-air furnace. Knotty pine recreation room with bar. Plus a 2 car garage. Full price, $8,900 with terms.

$400 DOWN

2 bdrm. Full bath, hardwood floors, plastered walls.

5 ACRES—3 BEDRMS.
$8,500 with $1,500 Dn. $60 Mo.
C. PANGUS, Realtor
Call collect: Ortonville, NAtional 7-2815 or NAtional 7-3950

I'M OLD

But brother GI, you won't buy a better home on easier terms. Just look at what I'm offering: for a small down payment & balance like rent! I am a large 3 bedroom frame home with full basement oil heat, close to bus & schools. I'm a bright, cheery comfortable home for $10,900. For appointment phone evenings, Mr. Edward Gordon, FE 2-0685.

SHEPARD REALTY
OL 1-7511 2980 Tienken Rd.

5 ROOM MODERN HOUSE, OIL furnace. Water softener. Also 3 rm. garage home. Lot 230x230. FE 5-1022. 4443 Homesite.

GOOD HOUSE, GOOD LOCATION. Bargain. FE 2-1842.

TRIPP

574 EAST BEVERLY
Near schools and bus. 5 rooms plus unfinished attic. Full basement. $10,300 with $2,000 down.

387 W. IROQUOIS
Extra nice, white frame, family home—6 rooms, 3 bedrooms, 1½ baths, spacious kitchen. Rec. room, natural fireplace, 2 car garage. 50'x183' lot.

237 OTTAWA DR.
Four bedroom brick—2 lots — Attached 2 car garage. Living room, dining room, den and sun porch down. Rec. room.

All of these fine offerings are shown by appointment only. Call today!

Leslie R. Tripp, Realtor
75 West Huron Street
FE 5-8161 or FE 4-4278

UNUSUAL BUY

COLORED FAMILIES WELCOME
3 bedrm. full basement, newly decorated. Garage. Selling for $8,500 with $1,000 down. Will rent with option to buy with security deposit and references.
3 bedrms., full basement, exc. cond. Garage. Selling for only $10,500 with $1,000 down. Will rent with option to buy with security deposit and references.
First time offered for both homes. Hurry!

JERRY E. ADAMS
BROKER
3172 W. Huron FE 5-4510

MULTIPLE LISTING SERVICE

DORRIS

BEAUTIFUL COUNTRY HOME
SALE OR TRADE. $16,000
This outstanding spacious five-room bungalow plus glassed-in sun room, beautiful fireplace, mirror-like oak floors, plastered walls and a dream kitchen, lovely bath and one of the nicest basements you could find with oil a.c. heat and 2-car garage. Situated on acre land on paved road with fruit and nice landscaping. Is a home we are proud to show

TWO FAMILY, $10,975
SALE OR TRADE
Excellent East Side location just off Auburn near super market, stores and schools. Four and bath down; 3 and bath up A-1 condition inside and out. New gas a.c. heating plant, new garage. ½ block from bus. A good investment or home.

WEST SIDE BUNGALOW
$6,950—$1,000 DOWN
Modern five-room bungalow with oak floors, and plastered walls. Gas heat, full basement, neat and clean on interior. Garage. ½ block from bus. 30-day possession.

SMALL FARM, $11,500
14 ACRES
Modern five-room bungalow plus good barn, 20x40, chicken house, live stream running year around, frontage on M-15. Fruit and berries. Ideal for ambitious couple. $2,500 down.

MARK ST. HOME
$10,750
One of the older family homes, but in good condition. Nice basement, oil heat, full bath and extra lavatory. Ideal location, near Webster School and bus. Nice lot. Call for further information.

EAST SUBURBAN RANCH HOME
$16,400 TERMS
Attractive modern-to-minute cedar shake 3-bedroom bungalow with beautiful oak floors, birch flush doors, all tile bath, lovely kitchen, aluminum storms and screens. Lot 70x200. Nice surroundings.

WE BUY, TRADE & SELL

DORRIS & SON REALTORS
752 W. Huron Phone FE 4-1557

DRAYTON INCOME ZONED COMMERCIAL

Located on Dixie Hwy. In Drayton Plains. Features an 8 room, 2 story home with 4 rooms and bath on each floor. Private entrance to upstairs. Full basement, oil heat. Lot 60 x 550. FULL PRICE, $13,950. Favorable terms.

J. A. Taylor

REALTOR INSURANCE
100 Oakland Ave. Open Eves.
FE 4-2544 Free Parking

OAKLAND LAKE

Here is an extra good buy in an unfinished home, 3 bedrooms with full basement, well, rough wiring and Timken oil furnace. Located near Oakland Lake. Only $695 down

NEAR AIRPORT

3 bedroom starter home with full basement and rough wiring. Good sized lot. Only $295 down.

F. C. Wood Co.

REALTOR OR 3-1235
OFFICE OPEN 8-7
After 7 — OR 3-6449
Corner Williams Lake Road & M59

For Sale Houses 43

OPEN

DAILY 3-8
and by appointment

GI'S $200 DOWN PLUS MTGE. COSTS.

Three bedroom brick with full basement and 14 x 36 recreation space. A dream kitchen, glass-enclosed bath. Select oak floors. Paved. City water and sewer. A lifetime home on large lot. Out Baldwin Ave. 5 blocks north of W. Walton Blvd., right at open signs.

Arnold Real Estate
210 S. Telegraph Road
FE 5-0676 FE 5-5783

SACRIFICE DUE TO BUSINESS DIFFICULTIES
New, partly finished, 3 bedroom home with large utilities & recreation room & 2 car garage, on large lot, only $9,950 for immediate sale.

RED HORSE CORP.
5019 Cass-Elizabeth Rd. FE 4-2252

BY OWNER

8-room home—on a well landscaped acre of ground. 2-car garage. $800 down. MY 3-5561.

OUR HIT PARADE "THE MONEY TREE"

Doesn't grow in the back yard, but you can collect the rents from this desirable 3 unit income in Huron Gardens. Trouble free. Tenants pay own utilities. $15,000; terms.

"Two Different Worlds"

In everyday living, with a wonderful view of the ever changing scene of a beautiful lake from every room in this new brick home on Elizabeth Lake. 4 bedrooms, 2 levels, 132 ft. of beach, seawall. $36,000.

"HOUND DOG"

Welcome 3 bedroom home, 2 lots and a place for your boat on Cass Lake for $6,950; $500 down.

"Friendly Persuasion"

Is all that's needed to get you to appreciate the charm of this home in Elizabeth Lake Estates. 3 bedroom possibilities. On Oak Knoll, $7,500, terms.

"MARY ANN"

Would love this starter home, almost ready to move into. A chance to use her own ideas and save money, too. Located in an apple orchard. Only $6,500. Low D. P.

WE TRADE
THELMA M. ELWOOD
REALTOR
5143 Cass-Elizabeth Rd.
FE 5-1284 or FE 4-3844

EAST SIDE
3 bedrms. modern. Full basement. Garage and 2 lots, $7,400 with $1,400 dn.

INCOME FURNISHED
9 rms. near downtown. Modern. $15,000 with $3,000 dn.

Several Properties on Huron Street
P. W. DINNAN
66 W. Huron FE 4-2577

$300 DOWN

TO VETS
Before you buy, see the beautiful new Catalina home in Sallee Woods! 3 bedroom brick. Princeton at Stanley. Immediate occupancy. Full storms & screens, low low monthly payments.

CRIPTS REALTY
FE 3-8007

JERRY

OFFERS

$500 Down

3 bedroom home in Drayton Plains. Full bath, oil furnace, 1 acre of land. 1½ car garage. Hurry! This is the first offering.

$1,000 Down

3 bedrm. home 1½ baths, located on north side, full basement, and gas heat, garage. Selling price only $8500.

Sylvan Manor

3 bedrm. brick ranch type home. Nicely landscaped. Carport and terrace. This home features 1½ baths with ceramic tile and colored fixtures. A real buy at $15,300.

JERRY E. ADAMS
BROKER
3172 W. Huron FE 5-4510

MULTIPLE LISTING SERVICE

Elizabeth Lake Estates

Newer type ranch home, built in '53 near golf course, fishing, bathing. 6 rooms, with oak floors, plastered walls, tile features in kitchen and bath, gas heat, aluminum storms and screens. Easy to live in, easy to buy.

GI Resale

2 bedroom ranch in the Drayton area, featuring lge. lot with lake privileges, also a paneled breezeway, with 1½ car attached garage. All for $10,950 — payments of $64 per month.

Investors

5 room brick terrace—gas heat, storms and screens. It's vacant—should rent for $70—priced at $5,750. For quick sale. Owner leaving state.

4 Bedrooms—City

West side almost new custom built home. Offers 2 bedrooms and bath down; plus 2 bedrooms and ½ bath up. Included are such features as Ceramic tile, plastered walls, hardwood floors, and full basement with gas heat. Setting on an extra large shaded lot, it invites your inspection. Will consider smaller home in trade.

Bateman Kampsen

REALTORS FE 4-0528
377 S. Telegraph Eves. & Sun.

NICHOLIE

VACANT-WESTISDE BRICK
An excellent 5 & bath. Nice carpeted living room with fireplace, large mirror & drapes. Vestibule, dining room with corner cabinet, partially finished 2nd. floor, very nice recreation room with bar. Auto. heat & many other very desirable extras. Asking $15,800. Reasonable down payt

THREE BEDROOM RANCHER
Nearly new west suburban with large picture window living room, dining L, full bsmt., auto. heat, large landscaped lot, handy to grade school. Only $12,500. Takes substantial down payt

THREE BEDROOMS, 3 ACRES
Built in 1954. Has large picture-window living room, large combo. kitchen & dining area, full bath, bsmt. House needs some inside finishing but is livable. Garage, henhouse, school bus, paved rd. A sacrifice at $10,000 Takes $2,000 down.

WE BUY LAND CONTRACTS

NICHOLIE & HARGER CO.

33 W. Huron FE 5-8183
Open Evenings

KNUDSEN

West Side
PAVED STREET. 5 rms. and bath with 2 bedrms. and bath on 2nd flr. Large lot. Price has been reduced to $7,500 with $2,500 down. Call now to see this reasonably priced property.

WM. H. KNUDSEN
REALTOR
510 Pontiac State Bank Bldg.
FE 4-4516 Eves. call FE 3-3285

For Sale Houses 43

BY OWNER 2 BEDROOM, FULL bath & utility rm. 3 lots. In Dodge Park. FE 5-8924.

BY OWNER, BUNGALOW, ELIZABETH Lake Estate. Carpeting. Full basement. Aluminum storms & screens. Plastered walls. Price $13,750. Reasonable down payment. FE 5-1943.

MULTIPLE LISTING SERVICE

O'NEIL

GI RESALE — 2 bedroom frame home in quiet residential area, shaded by lge. trees and on paved street. Pleasant 15 ft. living room, hardwood floors. Knotty pine wainscotting and picture window in spacious kitchen. Ceramic tile bath. Basement, auto. gas furnace. Full price $9,950 and only $57 per month.

LINCOLN JR. HIGH — 5 room bungalow with expansion attic. Living room, dining area, pleasant kitchen, snack bar and lots of cupboards. Plastered, painted walls, hardwood floors, tile bath, finished basement, many extra features, terms too, and only $65 per month.

$300 DOWN TO GIs.—Lovely modern 3 bedroom home located in Drayton Plains. Just a stone's throw from stores, school and bus. You'll enjoy the comforts of the natural fireplace. Boasting hardwood floors, plastered walls, full basement, and new aluminum siding. Priced at $12,200 with only $300 plus mortgage costs down. SEE IT NOW!

INCOME—With city bus at your door. Shopping area just blocks away, comfortable 5 rooms and bath for owner, also 2 rooms with private entrance for rental. Both units have hardwood floors and plastered walls. Full dry basement and auto. heat. 2-car garage. Terms.

SYLVAN VILLAGE—3 bedroom brick with spacious rooms, picture windows in the 14x20 living room, ample closet storage throughout. Ceramic tile bath, plastered, painted walls. Huge kitchen with cupboards to match. Many extras. Oil auto. heat, gasinator, auto. Only $14,950.

RAY O'NEIL, Realtor
262 S. Telegraph Open 9-9
Phone FE 3-7103 or OR 3-2028

COLONIAL HILLS

Foyer entrance suggests the outstanding quality of this ranch home—as you inspect it, you'll agree it's BEAUTIFUL ALL THE WAY THROUGH! Indoor ledge-rock planter, a slate dais in the living room (naturally a natural fireplace and picture windows), leather breakfast nook, 3 big bedrooms. Cedar lined closet. MUCH, MUCH MORE that we want you to see. Situated on beautifully landscaped 150x150 setting, in this highly restricted neighborhood. Reasonable terms offered—$25,900 full price! WE HAVE THE KEY!

A NEAT ONE!

Plenty of shade trees on this lovely corner lot. New, custom built, bungalow with 21 ft. living room, plus a dining L. Attractive kitchen has expertly finished knotty pine cupboards. Formica counters. Fenced 100x130 lot — lake privileges on Scott Lake. PRICED RIGHT—$10,500, terms!

Humphries

FE 2-0474 Realtor FE 4-7114
83 N. Telegraph Open Eves.
Multiple Listing Service

SQUARE LAKE & WOODWARD AREA

BRICK RANCH

3 bedroom 2 car garage. 2 baths. Fireplace in living room and in basement. Large kitchen. Breakfast room and dining room. Call for appointment.

HURON VALLEY REALTY

7766 M59 at Pontiac Lake
OR 3-6681 MU 4-5505

OFF JOSLYN

1 year old home with gleaming oak floors, aluminum storms and screens. Excellent condition. Only $8,412. FHA terms.

C. HOUSTON REALTY
FE 4-6331

MULTIPLE LISTING SERVICE

INCOME

6 rooms down for owner and 2 apartments up for rental. Auto. heat and hot water in full basement. Has private entrances and private baths, good location for schools, bus and stores. Walking distance to downtown. Only $3,-000 down with reasonable monthly payments. Self supporting income.

RESORT AND BUSINESS — 150 ft. of business frontage and 150 ft. of lake frontage. Has 6 furnished cabins for rental and a cabin for living quarters. Located within 25 miles of Pontiac. Will take free and clear home in trade.

NORTHERN ACREAGE — Located near Rose City. 50 acres of vacant land situated on good main road. Near state lands and very good deer hunting. Full price $3,-750 with terms.

George R. Irwin

REALTOR 269 Baldwin Ave.
FE 5-0101 or FE 8-0595

GIs
COLORED
ONLY 2 LEFT
$10
HOLDS A NEW
3-BEDROOM HOME

NOTHING DOWN
COSTS ONLY

MONTHLY PAYMENTS
$67
MODEL OPEN 1:30-6 P.M.
CALL FE 8-6941
DIRECTLY BEHIND ST. JOSEPH HOSPITAL, 111 EARL-MOORE BLVD. AT BONDALE.

WESTOWN REALTY CO.

2-4-1 SALE

S. SHIRLEY INCOME
These 2 income houses are located near Auburn Ave. Front house has 6 rooms & bath. Good basement, storms & screens. Second house is located at the rear of lot and has 4 rooms & bath. Monthly income from the 2 houses $160 per month. A real buy at $9,950 at $70 per month.

HOLMES-BARTRAM
4392 Dixie Hwy.
OR 3-1950

Templeton

WILLIAMS LAKE

5 rm. full bath. Basement. Oil heat. Storms and screens. Nice shaded lot. Only $7,500 with Substantial down payment

APROX. 9 ACRES

2 bedrms., full bath. New oil furnace. Hot water heater, approx. 600 ft. on blacktop road. Also good barn and part of small lake. Only $12,500 with substantial down payment. Located W. of Pontiac.

K. L. Templeton, Realtor
2339 Orchard Lake Rd. FE 4-4563
After 6, FE 2-8502

CARNIVAL by Dick Turner



T.M. Reg. U.S. Pat. Off.
© 1957 by NEA Service, Inc.

"The trick to baby sitting, Ethel, is to keep the babies quiet—especially if the babies happen to be the parents!"

For Sale Houses 43

$600 DOWN

2 bedrooms, kitchen, living room and utility. Large lot. $55 monthly paymens.

BRICK

3 bedrooms, full basement, birch paneled dining area, landscaped. $3,400 down.

GI RESALE

2 bedrooms, birch cupboards S&S, hardwood floors, plastered walls, Venetian blinds. $9,000. Easy terms.

LISTINGS WANTED HURON VALLEY REALTY

7766 M59 at Pontiac Lake
OR 3-6681 or MU 4-5505

MUST SELL
4 bedrm. all brick ranch home. Give us an offer. FE 4-9450. 2491 Ivanhoe.

3 BEDROOM UNFURN. HOME with basement. $300 down, take over payments. OR 3-4112

Beautiful Three-Bedrm.

Ranch style home on ten acres. Close to Orion. Auto heat, auto. hot water heater, two car garage. Priced at $18,500 with terms.

$1,000 Down Payment

Three bedroom home close to Lake Orion. Lake privileges on Long Lake, very neat and clean throughout. Has part basement, auto. furnace, fenced yard. $7,950 total price.

One Acre

Ranch home with perma stone front, 1½ car garage, nice living room with brick fireplace. Located in Winters Subdivision, 1 mile south of Lake Orion. $15,500 terms.

LAWRENCE W.
GAYLORD

102 S. Broadway St. Lake Orion
MY 2-2821

HAYDEN

FHA REALE. Approx. $1305 Dn. Bal. at $50 per month includes taxes & Ins 4½ per cent interest, 2 bedrooms. Gas furnace. North Side

GI RESALE. Approx. $1500 Down. Bal. at $65 per month at 4½ per cent interest includes taxes & ins. 3 bedroom home near Waterford High School. Tile Bath Carport, Ribbon drive.

LAKE ORION. Immediate Possession. $950 down. 2 bedroom home on large lot 394' x 120' Bath, Basement, Furnace. A good buy.

$495 DOWN. A new 2 bedroom home on your lot. Call for information today.

DRAYTON AREA. New 3 bedroom home. Frame & brick construction. Oak floors. Tile bath Oil furnace. Immediate possession. $2000 down.

GI RESALE. Near Waterford High School and new elementary school. 3 bedroom brick home on large lot 75' x 154' Tile bath. Oak floors. Plastered walls. Venetian blinds. Full basement with 36' recreation room. Gas furnace. $14,900. Cash to mortgage. Bal. At $83.82 per month includes taxes & ins.

INCOME. Near Pontiac High. 2 family. 4 rooms & bath each. One apartment furnished. Full basement. $12,000. Terms.

LOW DOWN PAYMENT. Immediate possession. New 2 bedroom modern home. Privileges on White Lake.

J. C. HAYDEN, Realtor
86 E. Walton FE 8-0441
Open Eves. Sun. 10 to 2

ADAMS

4 BEDROOM
On extra big lot on E. Wilson near Paddock, now vacant, has two car garage New bath fixtures. Venetian blinds & carpets incl — storms & screens. Offered for quick sale at $1,800 down & $85 a mo.

COLORED INCOME
On Central near Sanford — all modern & in A-1 shape. Offers $75 a mo. income against $85 a mo. contract payment. If your record is good take over with $1,600 down & live it up.

REPAIRS NEEDED
On several 2 & 3 bedrooms for colored on Alton, California, & Fisher. Low as $400 down & $40 mo. Good chance for resale at profit on all.

ADAMS REALTY FE 4-3393
EVENINGS CALL
OR 3-2420 OR FE 8-2093

8 ROOM INCOME HOUSE IN NICE neighborhood, 5 large rooms for owner, 3 room apt. upstairs. Venetian blinds, hardwood floors, steam heat, new gas water heater, water softener, newly sided & painted last summer. In back, 6 room apt. & bath & 2 car garage. $125 monthly income. Price $11,500, $3,600 down by owner. FE 4-5435.

No Down Payment

Will build on your free and clear lot, 2 and 3 bedroom starter homes with full basement and rough wiring; or build on our lot with small down payment. F. C. WOOD CO

OR 3-1235 OR 3-7038
Corner Williams Lake Rd. & M59

HELP...

WILL BE GIVEN A RESPONSIBLE BUYER ON THIS 2 BEDROOM HOME, SITUATED NORTH OF TOWN ON A 130x135 FT. LOT. PRICED AT $7,450, WITH TERMS.

R. J. VALUET, Realtor
345 OAKLAND AVE. FE 5-0893
MULTIPLE LISTING SERVICE

For Sale Houses 43

GI RESALE NORTH END. 2 BEDrm. Full basement. FE 7-9443.

NEW 3 BEDROOM, FULL BASEment, perimeter heat, lake privileges, $10,300. OR 3-6419.

$500 DOWN
9 room home, on extra large lot in very desirable close in northeast location. Handy to schools, stores & bus line. J. A. Taylor, owner, FE 4-2544.

AVON TOWNSHIP. 21 MI. & Crooks Area. If you have $500 cash & can pay $100 per mo. You can have this 5 rm. bungalow with 5 lots for $11,500. LI 1-3708.

LAKE FRONTAGE
8 bedrms. Large lot, walking distance to school & churches. Near Waterford. OR 3-5698.

LOW COST, LARGE ROOMS, open Sunday. 6½ room brick ranch, Liv. room, 16 x 18, Master bedroom 13 x 15, Double closets, 1½ baths. Lot 75 x 150. Priced at $18,300. 2598 Ivanhoe Drive, Corner Woodrow Wilson.
C. R. HOLCOMB & SON
4120 N. Woodward, R. O.
LI 9-1000 FE 4-9113

SCOTT LAKE ROAD

This desirable 1½ story home, 6 years old, full basement, gas heat and plastered walls.

Ceramic tile in the kitchen and bath. Beautifully landscaped. Large lot.

$12,500

SEE THIS ONE TODAY

WM. A.
KENNEDY

REALTOR
3097 W. Huron FE 4-3569
Open Evenings till 9

LIKE NEW

ELIZABETH LAKE ESTATES — Bungalow with gas heat, aluminum storm & screens, full basement with center wall, ceramic tile in kitchen & bath, stairs to unfinished rooms, 1½ car garage, patio & more. $12,800.

WEST SIDE

IMMEDIATE POSSESSION — 3 bedrooms, large living room, dining room, kitchen & breakfast room, ample closets, oil heat, TERMS.

J. R. HILTZ

Realtor
1011 W. Huron FE 5-6181

MULTIPLE LISTING SERVICE

Sylvan Village—Brick

Newer center shll plan. Long and low Ranch home with attached 2 car garage and full basement, oak floors and tastefully decorated. Interesting stone firepiace. 2 nice shaded lots and well landscaped. Close to park and sand beach. Truly a real value. Let's look toay.

Suburban Charm

In beautiful Silver Crest, white aluminum bungalow with large knotty pine breezeway and 2 car garage, carpeted living and dining room, modern kitchen, 2 bedrooms and tiled bath down plus stairway to attic. Recreation room. New Oil furnace. Lake privileges. Better take a look today.

Drayton Woods

Here is a home that you will almost want on sight. Newer 3 bedroom cedar shake ranch home. Lot 75x200 and all fenced. 1½ car garage. Price $12,500 terms.

JOHN
KINZLER

REALTOR
670 W. Huron St. Ph. FE 4-3525
Open Eve. 'til 8:30

G.I.'s $250 Down
New 3 bedroom, basement, tile bath, large kitchen, exhaust fan and paneled dining area. Immediate possession.

Bloomfield Knolls
3 bedroom ranch, tile bath, large rooms, closets galore, carport. Call today.

Oneida
Brick 3 bedroom, large carpeted living room, dining L, tile bath, drapes included, basement. Call for appointment.

You Can't
find anything to equal this 4 bedroom home in Waterford Area as far as value is concerned. All large rooms, mirror like floos, beautiful basement with ec. area, steam heat, beautiful lot, lake privileges. We have the key.

Russell Young

REALTOR-BUILDER
612 W. Huron FE 4-4525

Low Down Payment

One story home with three bedrooms, 26 ft. living room with a fireplace, den, extra large glassed in rear proch, carpeting. Three blocks to High School.

Seven-Room Home

Four bedrooms, full basement, garage, paved street. Total price $8,900, terms.

Very Special

1½ story home with an unfinished attic, oak floors, plastered walls, 4 per cent mortgage with taxes and insurance included in payments. Privileges on Elizabeth Lake. This is a top value home for $13,900 with good terms. Must be sold at once.

Three Bedrooms

An older home that is in very good condition. Shaded lot, good dry basement. Only $8,950 with terms. North side.

LAWRENCE W.
GAYLORD

136 E. Pike St. Open eves.
FE 4-9582

For Sale Houses 43

ORTONVILLE MODERN 4 BEDrm. Full basement, oil heat. $1,-200 down, easy terms FE 2-0657 Harvey Wilson, Bkr.

2 LAKE FRONT HOMES WITH acreage in Highland Twsp. Reasonable for cash. FE 4-4143.

PIONEER HIGHLANDS
2 bedrm. brick, 1½ car gar. Immed. poss Terms. Owner, FE 2-7474

SMALL UNFINISHED HOUSE, 4 rms. & bath. Building basement next door for buyer. 1 acre. $7,-500. FE 7-8974.

GAS HEAT

3 bedroom ranch. $10,800. 4½ per cent GI mortgage. $1,300 will handle. 4675 Oak Vista. MA 5-1445.

NORTH SIDE

With payments only $67 per month including taxes and insurance — you can afford to buy this one. Located in the north end off Baldwin is this clean 2 bedroom home with basement. Completely finished with storms and screens. Water softener and automatic oil furnace. Dig up $1,000 for the down payment and move right in — no waiting. No mortgage costs. No red tape. See it today!

WHITE BROS.

REALTORS
Phone OR
Open Eves. 'til 9—Sun. 10 to 5

ANNETT

OFFERS

Near St. Fred's

Good substantial 6 room home, corner lot, paved street. Full basement, good furnace, gas water heater. $5,950. $2,400 down.

Lake Privileges

5 rooms and bath, situated on 6 lots near Union Lake. Storm windows, Venetian blinds, 2-car garage. Immediate possession. $6,500. Terms.

Immediate Possession

New, attractive 3 bedroom home, large living room, beautiful kitchen, full basement, automatic oil heat. Good east side location. $12,-500, terms.

83 Acres

3 bedroom home with basement, barn, poultry house, 2-car garage. 34 acres tillable. 46 acres timber, located approximately 14 miles from Pontiac. A good investment at $19,500, terms.

Commercial

New 2 story brick veneer building, 26 x 42, on main highway close to Pontiac. 3 bedroom apartment on second floor. Lot 140x190. Plans for completion available. $23,500, $4,500 down.

4-Family Brick

Located in good rental location on paved street close to downtown. 5 rooms and tile bath each apartment, now showing excellent income. Separate furnaces and basements. Reduced to $26,500. Terms.

Clarkston—Lakefront

8 room modern home. 5 modern year - around cottages, on court. 3 completely furnished and 2 partially furnished. Furniture all new. All buildings newly remodeled, and in excellent condition. Situated in beautiful residential area on large lot extending to excellent beach. Potential income over $400 per month. $32,000, terms.

Lakefront—Picnic Park

400 feet good beach, picnic grounds with 70 picnic tables. 15 outside grills, refreshment stand, now showing good return with unlimited opportunities. 3¼ acres, located on main highway 18 miles from Pontiac. Also large 9 room year-around home and large barn. $39,-500, terms.

Roy Annett Inc.

REALTORS
28 E. Huron FEderal 8-0466
Open Evenings and Sunday 1-4

-A-

FOR BETTER BUYS

NEW 3 BEDROOM on 1 acre lot near Orion. Lake privileges. Needs some finishing. Trade equity for smaller home in Pontiac.

Arnold Real Estate
210 S. Telegraph Rd.
FE 5-0676 or FE 5-5783

15 MINUTES FROM DOWNTOWN Pontiac. Small home well situated, privileges on beautiful Brendel Lake. Only $6,700 with $1,-200 down.

CLOSE TO SCHOOLS AND SHOPPING. Large lot, full basement, breezeway and garage. $8,500—$70 month.

C. SCHUETT REALTY
EM 3-4196 MU 4-8811
OPEN 9 A.M. to 9 P.M.
"The Northwest Realtor"
7404 E. Highland Rd.
AT Porter

5 BEDROOM HOME, CLOSE IN. Small down payment. FE 4-1444.

WALTON BLVD. $200 DOWN GI Lovely 2 bedroom, beautiful tile bath, living room with picture window, kitchen with lots of cupboards, 18x18 breezeway, attached garage, chicken and brooder house on 1 acre of good garden soil, berries of all kinds and fruit. See this, it won't last.

$1,500 DOWN
7 room 3 bedroom home, family sized dining room, basement, near Blue Sky Theatre, school and stores. 1 acre of the very best garden soil. Also has all kinds of berries and fruit trees. Full price $8,900.

WEST OF TOWN
This is what you have been looking for—2 bedrooms, full bath, nice sized living room lovely kitchen, breezeway, attached garage, full basement, oil furnace, nice corner lot, fenced and garden, nicely landscaped.

NORTH END
Beautiful 2 bedroom dream kitchen, living room and dinette, lovely oak floors, full basement, oil furnace. This home is spotlessly clean and in perfect condition. See it today. Only $2,500 down.

JIM WILLIAMS

REAL ESTATE & INSURANCE
1218 Baldwin Ave. FE 4-0547

Income Property 43A

2 FAMILY AUTO. GAS HEAT. Full basement, gasinator, 2-car garage. Income $310 per month. $3,200 down. MY 2-8186.

For Sale Lake Prop. 44

2 LOTS MIDDLE STRAITS LAKE. 100 ft off Green Lake Rd. Mayfair 6-1394

SCOTCH LAKEFRONT HOME, 2 bedrm $8,000, $1,000 down. MA 4-2801.

ADAMS

If you plan a $20,000 up by-level water front home in highly restricted area. Grab this $3,300 lot on Indianwood Lake near Orion. Access to 3 lakes. Has small beach. Terms.
Adams Realty FE 4-3393
Evenings Call
OR 3-2420 or FE 8-2093

LAKEFRONT BRICK
4 bedrm. modern. 2 fireplaces, recreation room. Built in garage. On pavement. $32,000. Terms.

P. W. DINNAN
66 W. Huron. FE 4-2577

BEAUTIFUL 85-FT. LAKEFRONT lot on Wolverine Lake. $4,950, with $1,450 down. Hannan, LI 4-4900.

2 BEDROOM HOUSE, 100x15 FT. lot, half block off private lake with access to four others. $1,550 down, balance $2,811 at $40 per month. Oxford vicinity. OA 8-3891.

For Sale Lake Prop. 44

2 SILVER LAKE LOTS. $5,000 each. Owner. FE 2-5685.

BEAUTIFUL HOME SITES OVERlooking Walters Lake, 80x100 ft. Lake privileges. $750 Low down payment. Easy terms.
DENNIS O'CONNOR BROKER.
MY 2-0940 MA 5-0682

SAND BEACH, LAKE MICH. ½ mile of shore line. 53 acres, upper Penn. Just off U.S. 2, near Manistique. Ideal for resort or motel. $21,500, terms. Will sell half for $11,000 Phone collect Pontiac FE 7-9708

For Sale Lots 46

CHOICE LOT, SYLVAN VILLAGE. 1½ blks. to lake. 1470 Glenwood.

FLORIDA HOMESITES. NICE lots, high, dry

Money to Loan 53
(State Licensed Lenders)

LOANS

Get cash here to pay off left-over bills or for any other good purpose. You'll like our prompt service. Phone for 1 trip loan or come in.

LOANS $25 TO $500
BENEFICIAL FINANCE CO.
7 W. Lawrence St FE 2-9249

Buckner Customers Are
Happy Folks

Buckner's Employes serve with a smile in the most friendly manner.

It is easy to deal at Buckner's, where courtesy and kindness are shown to everyone and borrowing is a pleasure.

Provide for you immediate and future happiness by arranging for a cash credit account with the company where you are welcomed, and your patronage is appreciated.

Loans to $500. Up to 24 months to repay.

BUCKNER
FINANCE CO.
2ND FLOOR, NATIONAL BLDG., PONTIAC
4512 DIXIE HIGHWAY DRAYTON PLAINS
230 BARNSTON, WALLED LAKE
4546 VAN DYKE, UTICA

TEAGUE FINANCE CO.
202 N. MAIN
ROCHESTER, MICH.
LOANS $25 TO $500
AUTOS
LIVESTOCK
HOUSEHOLD GOODS
Ph. Rochester OL 6-0711; OL 1-9791

LOANS, $25 TO $500
BAXTER & LIVINGSTONE
64 W. Lawrence St FE 4-1539

WHEN YOU NEED
$25 to $500

You can get it quickly on your signature, car or furniture. No endorsers. Payments to suit your budget. We will be glad to help you with your money problems.

STATE
Finance Co.
702 Pontiac State Bank Bldg.
FE 4-1574

Need $500

With fast, courteous service and on payments to fit your budget? Then you should visit our new modern office so convenient to parking and shopping, where new private consultation rooms await you. Or phone FE 5-8121 and tell us your needs.

Home & Auto Loan Company
7 N. Perry Street
(Second Floor)
Hours: 9 to 5; Saturday, 9 to 1

Mortgage Loans 54

LOANS—$600 to $1,500
1. For any purpose on homes modern or not, in Oakland County.
2. For home additions or improvements.
3. To rough-in or enclose house, partly constructed.
4. To build a garage or on a garage home.
5. On second mortgages.
Apply 200 National Building, Pontiac, or phone FE 4-4729.

Swaps 55

TWIN LAUNDRY TUBS. WILL sell or trade for single tub. FE 5-0413.

2 EXC. 750 X 17 8 PLY TIRES. Also truck. FE 5-0256.

ELECTRIC SINGER SEWING Machine. Good cond. $22.50 or what have you. Call FE 5-5846. Allen's Appliance.

LATE MODEL CAR AND CASH FOR YOUR LAND CONTRACT (WHERE YOU HAVE SOLD PROPERTY). H. J. VAN WELT, Phone OR 3-1355.

SWAP: 820x15 TIRES & TUBES of power truck winch for 750x20 truck tires or sell. EM 3-4627.

TRADE HAULING, CLEAN UP CEMENT or carpenter work for what have you. FE 5-8294.

WE TAKE TRADE-INS ON Evinrude Motors—Myers Pumps Guns and Power Mowers.
KELLY'S HARDWARE
3994 Auburn at Adams
Auburn Heights
FE 2-8811

SWAP SERVICE WILL HELP YOU Swap, buy or sell. OR 3-8561.

SELL OR TRADE
We have 1955 4 door Pontiac Chieftain sedan to trade on good home. Ask for Mr. Brown.
L. H. BROWN, Realtor
1362 W. Huron Ph. FE 2-4810

1, 2 & 3 BEDROOM HOMES NEW & USED, OR A VACANT 8 ACRES TO TRADE FOR OTHER REAL ESTATE. LAND CONTRACT OR FREE AND CLEAR HOUSETRAILER.
R. J. VALUET, Realtor
345 OAKLAND AVE. FE 5-0693
MULTIPLE LISTING SERVICE

For Sale Clothing 56

GIRLS WINTER WOOL COAT, size 14. $10. MA 6-6108.

LADIES DRESSES, 16-18. FE 2-3747 304 Michigan.

MENS' WOOL SUITS, TOPCOATS, Sport Coats. $5.00 up. Reclaimed original values to $100. Easy payment plan.
Edward's Outlet — 18 S. Saginaw

MUSKRAT CAPE, $29. PHONE FE 8-3206 after 5.

Scrap & Iron 56A

A-1 PRICES FOR SCRAP CARS and iron. FE 8-8797.

HIGH DOLLAR FOR JUNK & Wrecked cars. FE 4-4878 — MY 2-5492.

Sale Household Goods 57

2 RUGS, WOOL, 9x12, $12, 9x9, $8. Wing chair, beige, $16. 1 floor lamp, $6. Good cond. LI 4-2083.

6 FT. GE REFRIGERATOR. ELEC. stove, table-top. Double bed springs. FE 8-5529 after 6 p.m.

3 - PC. LIVING ROOM SUITE. Blonde Magnavox TV. Radio & record comb. Single bed. OR 3-7928.

½ BED & SPRINGS, $5; FULL size bed & springs, $10; GE electric stove, used less than a year, $125; GE auto washer, $15; apt. size gas stove, $20. OR 3-9444. 2962 Williams Lake Rd.

7' FRIGIDAIRE & APT. SIZE GAS stove, & dinette set. FE 4-7985.

2 - PC. SECTIONAL CHANNEL back, $75; loveseat, channel back, $35; 2 matching Duncan Phyfe tier tables, $30 pr.; 2 matching crystal lamps, $20 pr.; host & hostess upholstered tyre - back chairs, $25 pr.; antique maple rocker, $15; antique walnut commode, $10; oak buffet, $10; radio-phonograph, $10; Oakridge dishes, service for 6, & odd pieces. 2364 Mulberry Rd., off Square Lk. Rd. FE 2-3271.

37" MUNTZ CONSOLE. WILL SAC. Call after 6 EM 3-5255.

ABOUT ANYTHING YOU WANT FOR THE HOME CAN BE FOUND AT L&S SALES
A little out of the way, but a lot less to pay. Space heaters, all sizes. Gas and electric refrigerators. Ranges and water heaters. Bathroom fixtures, beds, chests, dressers, vanities and springs and mattresses. Living room suites, occasional chairs, tables, lamps, TV sets, radios, rugs, dining room suites. Dinette sets and many other misc. items. NEW & USED. Visit our trade dept. for real bargains.
USE OUR LAY-A-WAY PLAN OR EASY TERMS
UP TO 24 MONTHS TO PAY
We buy, sell or trade. Come out and look around 2 acres of free parking.
PHONE FE 5-9241
OPEN DAILY 9 TO 6
AND SUN., 12 TO 5
4 miles E. of Pontiac or 1 mile E. of Auburn Heights on Auburn Rd., M59.

Sale Household Goods 57

2-PC. SECTIONAL DAVENPORT, olive green nylon. Almost new. FE 5-5953 after 6.

5-PC. DINETTE, JR. SIZE. FE 5-5581.

3 MURPHY BEDS
FE 7-0194

16" RCA USED CONSOLE TV, $49.95. TV antenna kit, $9.95.
WALTON TV
Walton, Cor. Joslyn FE 2-2257

6 PIECE LIVING ROOM SET, davenport and chair, 2 blond step tables plus coffee table, $49.50. Sewing machine, $17.95. Bookcase bed complete, $19.50. Marble top dresser, bed and chest, $40. Washer, $24.50. Sofa bed, $19.50. Refrigerator $29.50. Gas stove, $24.50. Electric stove, 30.50. We buy, sell and exchange. Pearson's Furniture, 42 Orchard Lk. Ave.

6 YEAR CRIBS, BRAND NEW, $15.95. Wet proof innerspring mattresses, $7.95. Pearson's Furniture, 42 Orchard Lake Ave.

A-1 ELECTROLUX VACUUM with attachments, $29.70. FE 4-6453.

APT. GAS RANGE, BRAND NEW. In crates. 4 burner. All white porcelain, $58.50. Pearson's Furniture, 42 Orchard Lake Ave.

ANTIQUES: NICE STOCK FOR Spring buyers. MY 2-3361.

4 RMS. OF CLEAN FURNITURE. Like new. FE 5-1244.

19' 6" UPRIGHT AMANA FREEZER. Small equity, take over payments. FE 2-1903.

HOTPOINT RANGE, 4 YEARS OLD Excellent cond. FE 5-3078.

AUTOMATIC WASHERS: BENDIX, Kenmore General Electric, Thor, and Westinghouse, rebuilt. As low as $49.50.
ROY'S REPLACEMENT
96 Oakland FE 2-4021

AUTO SEWING MACHINE, LIMED oak cabinet. Must sacrifice, $80. OR 3-9702.

BENDIX DUOMATIC WASHER & dryer, $200. 14 Jefferson. FE 2-6521.

BEDROOM & DINING ROOM FURniture. FE 4-1447.

BLOND BEDRM. BRAND NEW double dresser, large mirror, bookcase bed and chest. All for $99.50. Pay only $3 weekly. 20 other sets at equal savings. Pearson's furniture. 42 Orchard Lake Ave.

CASH FOR SMALL RADIOS. Working or not, FE 5-8755.

CHROME DINETTE SETS, Assemble these yourself and save, four chairs and table, $69.95 value, $39.95. These are new 1956 designs, famous make, Formica tops, popular colors. Look and compare these terrific values. Michigan Fluorescent, 393 Orchard Lake Ave.

COMPLETE LIVING ROOM AND two bedrooms. Excellent condition. $500. FE 5-3538.

COLUMBIA HI-FI
3 speed portable, very good condition. Call FE 8-8489.

CLEARANCE SALE
Crosley refrigerator $25
Washing machine, $10
Dresser, $5
9x12 rugs, $10
Chrome breakfast set, $25
New cotton mattress, $10.95
New innerspring mat., $12.95
WE BUY, SELL OR TRADE
OAKLAND FURNITURE CO.
104 S. Saginaw FE 2-8521

DINING ROOM SUITE. DROP leaf table, 6 chairs, hutch & open cupboard of natural mahogany. Window fan. Call after 5:30. FE 2-1363.

DUNCAN PHYFE DROP-LEAF Table. Bookcase lamps & misc. items. FE 7-8543.

DAVENETTE, CHAIR & COMplete bed. Excellent cond. FE 4-5553.

DEEP FREEZER, 19 CU. FT., new unit, cheap. 864 Glendale.

DAVENPORT, BLUE LEATHER lounge chair & hassock. Grey upholstered chair, walnut dropleaf table, antique dining room sideboard, 9x12 oriental rug, upholstered daybed, new Eureka tank-type vacuum. 858 Hanna, B'ham. MI 4-1916 or MI 4-7219.

DOUBLE OVEN ELECTRIC STOVE with grill. Like new. $250. OL 2-1626.

ELEC. WATER HEATER, WESTinghouse, 52-gal. cap., 10-yr. warranty. Reg. $149.95, now only $89.95. Milk's, MI 6-1300.

ELECTRIC SINGER SEWING MAchine includes zig-zag attachment. Darns & makes button holes. $22.50. Pay $5 down & only $1.25 per wk. To see call FE 2-0143. Allen's Appliances.

FOR SALE: 3 PIECE BEDROOM suite, 8 ft. deep freeze, wringer type washing machine, all in good condition. OL 1-6745.

FREEZER UPRIGHT, ONE OF Americas best makes, freezer and food guaranteed for 5 years, 395. Nightly $279. Slightly scratched in transit, Michigan Fluorescent, 393 Orchard Lake Ave.

FULL SIZE GAS STOVE, $20. OR 3-5690.

GAS STOVE, $25; REFRIGERAtor, $45; washer, $20; 17" TV, $35; electric range, like new, $100. FE 5-2766.

HI-FI RECORD PLAYER. CALL OR 3-9550.

HOLLYWOOD BED, VERY GOOD condition. OR 3-5558.

IRONRITE REPOSSESSED. 4 months old. FE 4-3574. Crump Electric, 3465 Auburn Rd.

KIRBY VACUUM WITH ATTACHments, $125. MY 3-5603.

KELVINATOR DEEP FREEZE, 19 cu. ft., used 5½ months. Perfect condition, reasonable. May be seen at 4320 Barnard, Waterford.

'52 GAL. ELECTRIC WATER heater. 10 yr. waranty. $99.95. Crump Electric. 3465 Auburn Rd. FE 4-3574.

MITCHELL TV, 17" SCREEN. Good cond. $50. FE 6-4405.

NEW DINETTE SET. MUST SACrifice. FE 5-6292.

NECCI, LIKE NEW, WITH ZIGzag attachment. Good condition. Make 10 payments of $7.50. Will bring to your home anytime. Call FE 8-1564, Coronet.

REBUILT WASHING MACHINES. All makes, guaranteed. Thyle Electric 502 N. Johnson, FE 4-5169

ROSE 2-PC. LIVING ROOM SUITE. FE 2-7906.

REPOSSESSED MAYTAG. Deluxe ironer and washer. Balance $2 per week. 1957 Whirlpool deluxe dryer, save $60. Balance $2 per week. Admiral refrigerator, late model, automatic defrost, $75. Shick's, MY 3-3711.

SALE ON TILE
BONNY MAID VINYL TILE, 9c
SALE LINOLEUMS
LINOLEUM ROOM SIZE, $2.49.
4½-Ft. Wall Tile 25c
SYERS, 141 W. Huron. FE 4-3064

SINGER ELECTRIC PORTABLE, excellent condition, with attachments. Take over balance. $1.25 week. Phone Credit Manager, Miss Danton. FE 5-3604.

CLARK SEWING MACHINE SALES WILL BRING TO YOUR HOME

SINGER CONSOLE, LATE MODel. Round bobbin. Make payments of $6.15 a month or pay total of $77.79. Will bring to your home at your convenience. No obligation. FE 8-1564, Coronet.

SOLID MAHOGANY BUFFET. Excellent condition. $50. Phone FE 2-8175.

STOVES BOUGHT, SOLD, EXchanged. Turner's, 602 Mt. Clemens. FE 2-0801.

SOFA GREEN GOOD COND. SLIP cover. FE 2-6955.

TRADE-IN DEPT.
Guar. electric washer $20.95
Guard. electric refrigerator $69.95
Occasional chairs $ 6.95
2 pc. living room suite $19.95
5 pc. dining room suite $40.95
5 pc. wood dinnette $29.95
3-4 room oil heater $39.95
Dining rm. side chairs $ 2.95
WYMAN'S
18 W. Pike St. FE 4-1122

USED GAS RANGE, $19.95 UP. R. B. Munro Electric Co., 1060 W. Huron.

TABLE-TOP GAS RANGE, GOOD cond. $25. FE 2-1061.

TRADE ELECTRIC RANGES FOR gas ranges. R. B. Munro, 1060 W. Huron

Used and Reconditioned
Norge Refrig. Large Freezer $89.95
Admira' Refrig. $59.50
Maytag Auto. Washer $88.00
Frigidaire Aut. Washer $88.00
30 DAY GUARANTEE
CLAYTON'S
FURNITURE & APPLIANCES
Keego Harbor FE 5-9474

USED $400 NORGE 2 DR. REfrigerator $290.
Used TV $19.95 and up.
SWEET'S RADIO & APPLIANCE
423 W. Huron FE 4-1133

Sale Household Goods 57

Used Trade-In Dept.
Lounge chair $ 9.95
Dresser $14.95
Book case $14.95
Washer $19.95
Davenport and chair $39.50
Electric range $39.50
3 piece sectional $49.50
Refrig. $89.50
8 piece dining room set $49.95
Gas range $24.50
RCA 21" TV demonstrator $189.50
MANY ITEMS
CONVENIENT TERMS
THOMAS ECONOMY FURNITURE CO.
361 S. Saginaw St.
Pontiac, Mich.

USED REFRIG. $39.95
Used gas stove $20.95
Used washer $ 5.00
Rollaway bed with mattress $16.95
New bunk beds. from $39.95
LORD'S WAREHOUSE
2239 Elizabeth Lake Rd.
FE 8-3761

WASHING MACHINE, CONVENtional with automatic pump, $129.50 value $89.95. Michigan Fluorescent, 393 Orchard Lake Ave.

WESTINGHOUSE REFRIG. 12 CU. ft. Late model, auto. defrost. Across top large freezer. Reg. $489.95; now only $249.95. Milk's, MI 6-1300.

WESTINGHOUSE, 7½ CU. FT. REfrig. Good cond. $25. MAyfair 6-2230.

WAYNE GABERT'S APPLANCE SALE
Up to 40 per cent discount on all new floor sample refrigerators, washers, dryers, gas and electric ranges and TV sets. 2 yrs. to pay.
121 N. Saginaw FE 5-5189

WASH YOUR DISHES AUTOMATICALLY
GE DISHWASHER NEEDS NO PLUMBING
$199.95
FREE HOME TRIAL
L. A. WAGNER CO.
Phone FE 5-9221

For Sale Miscellaneous 60

20 X 40 FT. 1 SECTIONAL BUILDing. For information see Cloyd Houts, 40 Patterson St., Pontiac Board of Education.

2X8's, 2X8's AND 2X10's, $95M No. 2. Oak Flooring $120M
Plyscore $3.25 sheet
⅜ Sheet rock
10 sheets or more $1.45 each.
C & C
EVERYTHING TO BUILD ANYTHING
BLACKETTE'S
BUILDING SUPPLIES
8161 Dixie Hwy. Clarkston
MA 5-5811

10-5c KLEENEX VENDING MAchines, Cheap. Box 1, Pontiac Press.

2-A WAHER & SWASEY, OLDER, can be seen under power. $195. LI 2-8618.

1 SUN MOTOR ANALYZER. FE 5-8868. 3504 Ellis Lk. Rd.

'52 GAL. ELEC. HEATER $79.95. 30 gal. auto. gas heater, $54.95. Cab sinks & fittings, $59.50 up. Laundry trays, stand, faucets, $19.95.
SAVE PLUMBING
172 S. Saginaw St.

ALUMINUM
SIDING
AWNINGS
WINDOWS
SAVE DURING FEBRUARY CALL
FE 4-2575
MIDWEST SUPPLY
FE 4-2575 9 N. Telegraph

ALUMINUM SIDING
"It's smart to buy in the off-season." Special low prices. Immediate, expert, unhurried installation. (Installers are 3 months behind in season). Insulate and save fuel. "First payment in spring. No money down. Five years to pay. Also aluminum storms and awnings. Youngstown kitchens, ornamental irons. Buy direct and save. VALLELY'S, AUBURN & Rochester Rds. Call OLive 1-0041 for free estimate.

2 WHEEL TRAILER FOR SALE. $25. Call FE 4-2031.

4 INCH SOIL PIPE, 5 FT., $3.69.
SAVE PLUMBING SUPPLY
172 S. Saginaw FE 5-2100

ANCHOR FENCES
No money down. FHA approved. FREE ESTIMATES. FE 5-7471.

AUTO. WATER HEATERS, $44.69, 5 ft. cast iron tubs, $64.95. Reverse trap toilets, $31.11; 3 pc colored bath tub, toilet and lavatory, $89.95. G. A. Thompson, 80 S. Perry

BABY CLOTHES AND FURN. OR 3-1144.

BARGAIN SALE
New oak flooring No. 3 .. $85 per M
New oak flooring No. 2 $110 per M
New oak underlay 3 ft. door $17.00
New 2x6s, 8' to 20' 6c ft or $80 per M
1x9-1x10-1x12 new ..... $ 90 per M
36 lb. bag insulation ..... $ .90 bag
300 sq. ft. foil insulation ... $8.00 roll
Free set toilet $18.75
Panalyte ..... $ .55 sq. ft.
Panalyte glued on, ¾" plywood ..... $1.10 sq. ft.
WOLVERINE LUMBER
320 S. Paddock FE 2-9784

BRICK, RECLAIMED — ALL YOU want.
UNION WRECKING CO.
31245 W 8 MILE RD.

BEEF AND PORK — HALF AND quarters, Opdyke Mkt. FE 5-7961

COMPLETE STRAIGHT 8 BUICK engine, brand new, valued at $500. Best offer buys. FE 2-9161.

CONTOUR CHAIR WITH VIBRAtor. $200. Call FE 8-3260 after 5.
CASH FOR FURNITURE
FE 4-7881

CIRCLE FLUORESCENT FIXtures, newest, brightest and most modern type of lighting for kitchens, dinettes, bedrooms and recreation rooms. $11.95 value, $5.95, slightly factory marred. Call at factory showrooms Michigan Fluorescent, 393 Orchard Lake Ave.

CABINET SINKS FROM $59.95. Sinks to build in from $3.95. Double sinks from $9.95. G. A. Thompson, 80 S. Perry.

DAIRY FARMERS GET OUR LOW prices on bulk milk coolers. We can save you money. Write to Box 46, Davisburg Mich.

DO YOUR PAINTING NOW—OVER 300 colors to choose from. Cochin paint & Super Kemtone.
BARNES HARDWARE
742 W. Huron St. Easy Parking

ELECTRIC LIGHT FIXTURES for every room in house, newest, most beautiful selection of 1956 designs, pull downs, modern, traditional, terrific values, bedroom, $4.50 value, $2.25. Dining room, $10.95 value, $3.95. Porch, $2.95 value, $1.95. Slightly factory irregulars. See our large display. Michigan Fluorescent, 393 Orchard Lake Ave.

Empire
2600 Union Lake Rd. at Commerce
EM 3-6148
THE LAKE AREA'S LARGEST WINDOW AND TRIM IMPOR.
Knotty Pine paneling, No. 1 $16-c
Baseboard $9-c
Doo. & window trim $7-c
Flush interior doors from ... $4.95
Single picture window sash $14.95 up

FREE STANDING TOILETS $19.95
21x32 double sinks $6.95
Washbowls with fittings ... $11.95
3 pc. colored bath sets with trim. Factory 2nds, irregulars. $99.95
SAVE PLUMBING SUPPLY
172 S. Sagin. w FE 5-2100

FIRST QUALITY 5 FT. BATHtubs, $49.50. B grade toilets, $19.95. 32x31 double sinks, $14.95; hand basins from $10.95. G. A. Thompson, 80 S. Perry.

FURNACES REPAIRED AND INstalled. 24-hour service. All makes OR 3-5634. Kenyon Heating.

Garage Doors
Berry Steel overhead factory seconds. All sizes and prices. Large selection from $35 and up. A modern door on your garage costs less than you think. Let us give you a free estimate.
317 S. Paddock FE 2-0203

JET PUMP & PRESSURE TANK. Meyers Ejecto, ¾ h.p., used 2 yrs. Now have city water. Best offer. Mayfair 6-0858.

For Sale Miscellaneous 60

KITCHEN CABINET SINKS, Famous make, beautiful 42" model, $99. value, $59.50. Slightly marred in transit; also several 54" and 66" models at terrific values. Michigan Fluorescent, 393 Orchard Lake Ave

LIONEL & AMERICAN FLYER TRAINS
Authorized factory service and genuine factory parts Free test on factory analyzer.
TASKE-4'S 63 W. HURON ST.

LIMITED OFFER
Furnaces, oil-fired. Gun - type. Forced air, 84,000 BTU. Complete with controls, $287.50. Furnace tank and duct work, ready to install, 6-6 rm. $569 included with above 30 gal. water heater.
PONTIAC PLUMBING AND HEATING
402 E. Saginaw FE 2-4307

LARGE QUANTITY OF ¾-INCH used plywood that has been used for form work. Has no uniform size. Good for sheeting. 598 Michigan FE 8-8067.

JET WATER PUMPS. $69.95. G. A. Thompson, 80 S. Perry

LAVATORIES COMPLETE WITH modern mixing faucets, $24.50 value, $14.95; also toilets, bathtubs, showers, stalls at terrific values. These are crate marred. Michigan Fluorescent, 393 Orchard Lake Ave.

LET US HELP YOU WITH YOUR color painting problems. Hundreds of colors to choose from in rubber base or Jelled Magic. No drip paint; free parking in rear of store. Oakland Fuel and Paint, 436 Orchard Lake Ave. FE 5-6159

LINDSAY WATER SOFTENER. $25. Ordinarily $175. LI 8-0033.

Lumber
Rafters, Studs Joists
Pine 2x6 all lengths 11c. ft. 9c
Pine 2x4 studs, 11c. ft. 8c.
Fir 2x4 shorts, 11c. ft. 4c.
2x4, 2x10, 2x12, 3x12.

Roofing, Sheathing Boards, $65. per M. Bd. Ft.
Sheetrock Paneling Plywood.
Rockiath Insulation.
Pipe, Brick, Steel.
USED PLUMBING
Wash Basins, Toilet Combinations.

FREE ESTIMATES ON ALL PLANS
F.H.A. TERMS ARRANGED
QUALITY PAINTS ..... 20 off
SURPLUS LUMBER
and
MATERIAL SALES CO.
5340 Highland Rd. (M59) OR 3-7092

MEDICINE CABINETS WITH TWO separate chrome fluorescent lights, $29.95 value $19.45. Lavatories complete, $14.95. Factory irregulars. Michigan Fluorescent, 393 Orchard Lake Ave.

NEW GALVANIZED PIPE
½ in. (21) ft. lengths ....12½c ft.
¾ in. (21) ft. lengths ....15½c ft.
SAVE PLUMBING SUPPLY
172 S. Saginaw FE 5-2100

PLYWOOD
Cash & Carry
¼-4'x8' fir $3.60
½-4'x8' fir $6.18
¾-4'x8' birch $16.00
¾-4'x8' fir $7.95
¾-4'x8' plyscord $4.99
Many other kinds also. Outside & inside doors of all kinds; Priced low. Pontiac Plywood Co. 1488 Baldwin Ave. Ph. FE 2-9543.

POLISHING JACK & BLOWER, good cond., reasonable. REpublic 9-4953.

QUANTITY OF PORCH FURNIture with floor lamps, $50. One 3'x6'8" outside glass leaded door with hardware, $15. 898 Michigan. FE 8-8087.

ROMEX, BY THE COIL, 4c PER foot. Wall boxes for duplex plugs, 28c ea Main & range fuse boxes, $9.95 ea. G. A. Thompson, 80 S. Perry St

RESTAURANT EQUIPMENT
20-lb. auto. potato peeler—2-plate auto. elec. waffle iron. Cost $350; sell both for $100. FE 5-1244.

BOSS' SECOND HAND MERCHANdise. 4250 Dixie Hwy., Drayton Plains.

READY MIX CEMENT $1.35 SK. Ready Mix Mortar ..... $1.25 sk.
Filler Sand ..... $1.25 sk.
White Cement ..... $3.50 sk.
Blaylock
COAL & BUILDING SUPPLY CO.
81 Orchard Lake Ave. FE 3-7101

SALE
Aluminum combination windows, & doors. Aluminum & Fiberglas awnings.
FE 4-6089
9 a.m. to 9 p.m.

SOIL PIPE $3.20 PER LOT. ½" copper pipe 22c. K gutter, 12c Warwicks. F E 4-8096.

STEEL SCAFFOLDING, SMALL air compressor, 3-gasoline pumps, one $3,000 BTU oil furnace, counter flow. One 220 gal. fuel oil tank. One ignition cabinet. One 4 cu. ft. orange burg, etc. Dell's Enterprises, 3504 Elizabeth Lake Rd. Fe 5-8868.

STOP, LOOK
For sale good bldg. 22 ft. wide, 80 ft. long. All in 3 ft. sections. Easy to put back up. Also building 22 x 40. H. P. Sutton, MY 2-6432.

SALE
Sheetrock
4x8 Sheet $1.35
Fir Plyscord, 4x8⅜ sheet $4.95
Blanket insulation, 100 sq. ft. $2.95
Twinsulation, 100 sq. ft. ... $7.90
Zonolite per bag $1.39
Douglas Fir, 2x8, 2x10, 2x14, 2x16 ..... $89.00 M
4x8x¼ fir plywood $3.50
1x12 white pine boards, ft. ... 15c
Inside door jambs W. P. ... $3.95

Soil pipe, galvanized pipe, sewer crock, plaster and hardware.

SAVE UP TO $500 ON MATERIALS FOR COMPLETE HOUSE. EASY CREDIT TERMS.
MAKE SURE IT'S
BURMEISTER
Northern Lumber Co.
8197 Cooley Lake Rd.
Pontiac EM 3-4171 & EM 3-3747
Telegraph & 8 Mile Rd.
Detroit EL 6-4184

SEPTIC TANKS
REINFORCED CONCRETE
FE 4-6428 3872 Eliz. Lk. Rd.

Talbott Lumber
Plasterboard, Rock lath, Paint, Hardware, Plumbing, and Electrical supplies. 4025 Oakland Ave. Ph. FE 4-4598.

MODEST MAIDENS By Jay Alan



"I knew dinner was ready! I saw your smoke signal when I got off the bus!"

For Sale Miscellaneous 60

'47 OLDS, TOYS & MISC. ITEMS. Cheap. FE 5-7890.

TABLE LAMPS, 1956 DESIGNS, $17.95 value, $3.95, factory irregulars, Michigan Fluorescent, 393 Orchard Lake Ave.

TANDEM TRAILER, 7x12, WITH canvas Airplane tires. $150. FE 2-5254

WE BUY USED WASHING Machines, wringer type. FE 4-5169.

Watch This Space for Inventory Specials!
Church's, Inc.
107 S. Squirrel Rd. FE 2-9213

WOOD AND ALUMINUM COMBInation doors and windows.
FE 4-2521.
BENSON LUMBER CO.

Wall Tile 1¢
PLASTIC ALL COLORS, 4¼x4¼
FLOOR SHOP
99 S. Saginaw Open 9 to 6

WE SELL - YOU SAVE
Insulation—plywood
plasterboard—rock lath
Windows—flush doors
Call us for price
and Free Estimate of
your building needs
Now at Low Winter prices
PAUL ST. CYR LUMBER CO.
6120 Bogie Lake Rd. EM 3-2731
We deliver—Closed Sun., and Wed.

Do It Yourself 61

BOAT AND FLOOR SANDER, POLishers, scrubbers, cement grinders. Steamers, etc. FE 5-3144. 240 Baldwin Ave.

FOR RENT
Floor sanders—hand sanders — wallpaper steamers—waters and furnace vacuum cleaners. Oakland Fuel and Paint, 436 Orchard Lake Ave. FE 5-6159.

PFAFF SEWING MACHINES. Paint, plumbing, hardware, formica. Weekdays, Fri. thru Tues. 8:30 to 6:00. Sun., 10 to 4. Closed Wed. & Thurs.
MONTCALM BUILDER SUPPLY
156 W. Montcalm FE 5-4712

Cameras, Equipment 61A

CAMERAS
BOUGHT, SOLD, TRADED
EPPERT'S CAMERA SHOP
97 W. Huron FE 5-6615

Sale Musical Goods 62

120 BASS ACCORDION, $100. OR 3-7004.

ALMOST NEW CORNET. WILL sacrifice to best offer. OR 3-4917.

ANTIQUE ORGAN AND PLAYER piano, FE 5-3456.

ACCORDIONS LOWEST PRICE ON all sizes. Accordions loaned free to beginners with lessons. FE 5-5428.

CORNET FOR SALE. PERFECT condition. FE 5-2349.

GUITAR, BRAND NEW, $75. MY 3-1345.

MALCOLM-LOVE, MEDIUM SIZE grand piano. Good condition. $180. FE 5-8234.

PIANO TUNING, PLAYER SERVice. Guaranteed. OL 6-0071.

PAINO TUNING. CALL BEFORE 8:30 a.m. Oscar Schmidt, FE 2-5217.

PIANO TUNING AND REPAIRS. FE 5-8099

RECONDITIONED UPRIGHT PIano. $200. FE 8-8099.

RENT — BUY TRADE
Large Selection — Payment Plan
EDWARD'S OUTLET, 18 S. Saginaw

SEE THIS BEAUTIFUL ORGAN for only $599 Gallagher's, 18 E. Huron St.

UPRIGHT PIANO, $35.
FE 5-0568

USED SPINET PIANO. LIKE new. Mahogany case with bench. $50 Dn. $18 monthly. Gallaghers. 18 E. Huron St. FE 4-0566.

WEB-COR TAPE RECORDER. 1 year old, $100. FE 2-1546.

Sale Office Equipment 63

REMINGTON RAND 10-BUTTON adding machine and Paymaster check protector. Like new. FE 2-7446.

Sale Store Equipment 64

CLARY CASH REGISTER. LIKE new. $175. EM 3-4466.

GROCERY ISLANDS, 4 FT., COMplete units with end panels. 4 shelves each side. Sell cheap. 2258 Dixie Hwy

SHELVING FOR SALE. FE 5-8869. 3504 Ellis. Lake Rd.

WALK IN BOX WITH DISPLAY front. Meat case, meat grinder scales, & shelves. Miss. OR 3-9083. 4611 Dixie Hwy.

Sale Sporting Goods 65

8 M.M. RIFLE, WITH 4 POWER Lyman scope 12 gauge venelated rib shotgun, yard hand tractor with lawn mower, seed spreader & cart. Revere tape recorder, 1952 Nash Rambler station wagon. All in excellent condition. MA 5-1329

GUNS, MODERN AND ANTIQUE. Buy, sell, trade. Burt-Shell. 375 S. Telegraph Rd. FE 2-4708.

POLICE SPECIAL 38 SMITH & Wesson Gun. FE 3-9136 or OR 3-6135.

SPORTSMEN
Visit our gunsmith. Complete repair service. Bluing, scopes, mounts, restocking.
Mon. to Thurs., 9 to 6:30; Fri. 9 to 8; Sat. 5 to 8; Sun. 5 to 4.
SANDY'S SPORT SHOP
1770 S. Telegraph FE 3-9140

Sand, Gravel & Dirt 66

A-1 TOP SOILL
Black Dirt, Sand, Gravel & Fill
CLINTON LEONARD EM 3-4518

A-1 TOP SOIL, CRUSHED STONE, sand, gravel, fill. Lyle Conklin, FE 8-1112 or FE 2-6572.

A-1 TOP SOIL, RICH, BLACK dirt. Sand, gravel, and fill dirt. Eugene Sennett, FE 5-4758.

ALL KINDS OF GRAVEL, BEACH sand, rotted cow manure. FE 4-3371.

CRUSH STONE, CINDERS, FILL dirt, & beach sand delivered OR 3-1841.

CRUSHED STONE, SAND, GRAVel, Fill. Earl Howard, EM 3-0031.

BLACK DIRT, SAND & GRAVEL. FE 8-0677, FE 8-1798.

Wood, Coal & Fuel 67

BIRCH WOOD FOR SALE. CUT TO desired lengths. Call OR 3-3547, Drayton Plains.

FIREPLACE CANNEL COAL FURnace & fireplace wood. Speedway Fuel Oil, 438 Orchard Lake. Ph. FE 5-6159. Oakland Fuel & Paint.

GOOD FIREPLACE WOOD, OAK FE 5-1023.

WHITE BIRCH AND OAK FE 2-6244

WTD: GOOD DRY SLAB WOOD piles, near Pontiac. FE 4-6588.

FOR SALE: WOOD FROM 5 TO 8 dollars a cord at house. C. Gordon. Call Holly, MElrose 4-5857.

Plants, Trees, Shrubs 68

SHADE TREES
Sugar Maple, Silver Maple, Scarlet Maple, 2" to 6" diameter. 1½" to 2" available any amount. Retail or Wholesale. Evergreens and Shrubs, all kinds.
PONTIAC LANDSCAPING
833 S. Blvd. E.
FE 5-0477 or FE 5-9334

TREE SERVICE. FREE ESTImate. FE 7-0042.

For Sale Pets 69

1 MEXICAN DONKEY WITH HARness, cart & cutter. New Zealand white rabbits, 14 does, 2 bucks and 14 young. 9 Bantam hens, 2 roosters, 2 English saddles & bridles. Luther Wiles, 521 Snell Rd., Lake Orion. OL 1-3087.

2 TRAINED REG. BEAGLES. 139 S. Parke St.

2 PEKINGESE PUPPIES. FE 5-7467.

3 FOX HOUNDS. SHOOTING dogs. FE 5-7094.

AKC REGISTERED GERMAN Shepherd, Monkey. All Pet Shop, 99 S. Astor. FE 4-6433.

BRITTANY SPANIELS. AKC & F.D.S.B. Reg. Direct line of champions. Dual & International field trial & show. Exceptional hunting dogs & pets. MI 6-3800 or Mayfair 6-8489.

BOSTONS AT STUD. AKC REG. Curtiss, OR 3-9296.

CUTE PUPPIES. FREE
MArket 4-3883

DACHSHUND PUPPIES. REG. $35. for females & $40 for males. FE 8-8426.

DOBERMAN PUPS. REDS. MALES and females. Husky, healthy, AKC reg. Reas. Lincoln 2-5993.

GERMAN SHEPHERD, MALE. 4 mos. $50. MArket 4-2650.

MEXICAN BURRO. FEMALE. 3 yrs. Gentle. $175 saddle & bridle, like new, $35; cart & harness, new, $90. FE 2-8695.

PARAKEETS — SOME TALKING. Canaries, cages. 20 yrs. in same location. Crane's Bird Hatchery, 2489 Auburn. FE 4-6510.

POMERANIAN PUPPIES. BEAUties. AKC. 2931 Elba St., off Farner. Drayton Plains.

POODE PUPPIES (TOY) REG. 641 Third St.

Parakeets, Guar. to Talk
Some talking training. Harlequins. Cages. 591 4th St., FE 2-4025.

PARAKEETS, CANARIES, SUPplies. 183 Sanderson. FE 2-7727.

PARAKEETS CANARIES, CAGES. Food. Since 1927. 584 Oakland Ave.

POODLES. MINIATURE. AKC. Top quality. MAple 5-1339.

REG. AKC. BLACK LAB. RETriever pups. 5 months old. OR 3-4840.

SAMOYED FOR SALE. AKC REGistered, champion stock. Phone MY 3-4705 after 6:00.

STUD SERVICE. TOY MANCHESter. OA 8-2036. After 5 & Saturdays.

SIAMESE KITTENS. PUREBRED. MI 7-0720.

THOROUGHBRED COLLIE PUPpies. One female $30, 3 males, $25 each. FE 4-1247.

WEIMARANER PUPS, 10 WEEKS old. 3219 Lapeer Rd. FE 5-0860.

Dogs Trained, Boarded 70

DOG

For Sale Cars 91

Clarkston Motor Sales

CHRYSLER - PLYMOUTH

See these beautiful new car trade-ins today!

1956 Chrysler New Yorker. 4 dr. V-8. Auto. transmission. R & H. W.W. tires.

1955 Plymouth Belvedere Club Sedan. Sportone paint. R & H. W.W. tires.

1955 Plymouth Savoy. 4 dr. 2 tone paint. R & H. W.W. tires.

1955 DeSoto V-8. 4-dr. Overdrive. Special 2 tone. W.W. tires.

1955 Chrysler 4 dr. V-8. Fully equipped.

1954 Hudson Jet Liner. Special interior, Hydramatic. R & H.

1953 Chrysler N.Y., V-8. 4 dr. Fully equipped. Clean.

1953 Plymouth Belvedere hard top. Two door.

Plus Transportation Special.

32 S. MAIN ST. CLARKSTON

Open Evenings—Please Phone MAple 5-5141

1953 CHEVY BEL AIR, SHARP. 12 Mariva St. Rear.

'56 DESOTO
FIREFLIGHT 4 DOOR
Power steering, power brakes, 9 tube radio & Hi-Fi record player. 11,000 miles.

'53 DESOTO
4 DOOR 6
Powerflight, radio, good gas mileage.
2 TO CHOOSE FROM
$145 DOWN

BRAID

Motor Sales
DeSoto-Plymouth Dealer
33 Years Fair Dealing
Cass at W. Pike St.
FE 2-0186

'53 DODGE
Coronet 8 2 door. Gyro-torque transmission. Radio. Heater. Signals. 2 tone paint. 57 plates. Exceptionally clean. Special at $595.

West Side Used Cars
923 W. Huron FE 4-2185

THE PLACE TO BUY
CARKNER DODGE SALES
44053 VAN DYKE, NEAR 20 MILE

CHEVROLET

1955 Station Wagon. 6 cylinder engine, radio, heater, standard shift, new white wall tires. Priced to sell fast.

NORTH CHEVROLET
1000 S. Woodward Ave.
Birmingham

CAR PAYMENTS TOO BURDENsome? Let us help you adjust to some less expensive model.
Lake Orion Motor Sales
M24 AT CLARKSTON RD.
FORD — MERCURY MY 2-2611

'49 CHRYSLER WINDSOR 4 DR. R & H. Good cond. $100. 521 S. Saginaw.

OLIVER BUICK $2395

1956 Buick Special H'top, Radio, Heater, Dynaflow, White-Wall Tires, Custom Trim, A 2-Tone Beauty

210 Orchard Lake Ave.
Open 8 A.M. to 9 P.M.
FE 2-9101

FORD

1954 Tudor sedan with V-8 engine. Very sharp and lots of extra equipment.

$745
Very little down
NORTH CHEVROLET
1000 S. Woodward Ave.
Birmingham

Always A Good Selection of Late Model Cars
HURON MTR. SALES
953 W. Huron FE 2-2641

FORD '54 2 DR. EXC. COND. FE 5-0450.

CHEV. 1957 DEMOS

and

Courtesy Cars

Sixes and V-8s
2-Doors, 4-Doors, Wagons
Hardtops, Converts
As low as
$195
Or your car down.

UP TO 36 MOS. ON BAL.

NO CREDIT PROBLEMS

IMMEDIATE DELIVERY

HIGHEST TRADES
LOWEST TERMS

TAKE ADVANTAGE OF OUR LOW OVERHEAD LOCATION

SAVE
AS YOU HAVE NEVER SAVED BEFORE

DON'T DELAY — ACT TODAY!

FOR A BETTER DEAL, BETTER SEE ANYONE OF THESE COURTEOUS MEN WHO WILL BE HAPPY TO SERVE YOU:

CY WATTLES
JACK COOPER
SPARKY WRIGHT
JOHN LIBERTINE
AT

HASKINS

CHEVROLET
"Oakland County's Fastest Growing Dealer"
6751 Dixie Highway at M15
MA 5-5071 Open nites 'till 9

For Sale Cars 91

OLIVER BUICK

$see This

1955 Buick Estate Station Wagon, 4-Dr., Radio and Heater, Dynaflow, W/ Wall Tires, Power Steering and Brakes.

210 Orchard Lake Ave.
Open 8 A.M. to 9 P.M.
FE 2-9101

FORD

1956 Custom 4-door sedan. V-8 engine. Radio, heater and Fordomatic transmission. Can't be told from new.

$1695
Low Down Payment
NORTH CHEVROLET
1000 S. Woodward Ave.
Birmingham

'52 FORD V-8, R & R, PERFECT condition. $595.
JEFFREY FORD SALES
10 N. Washington OA 8-2521

'46 FORD 2 DR. R & H. NEW rubber & battery. FE 8-2496, after 4.

1956 FORD COUNTRY SEDAN 8-passenger station wagon. Will take older car in trade. Priced to sell. EM 3-9107.

1 OWNERS
'56 Chev. Bel Air $1695
'56 Pontiac, 870 Cat. $1995
'54 Ford, V-8 low mileage. .. $895
'54 Chrysler, New Yorker. .. $1395
'54 Chev. hard top $1095
'53 Chev's. & Fords $795
100 OTHER CARS
Economy Cars 22 Auburn

'53 FORD RANCH WAGON, EXcellent condition. EM 3-0335.

SHARP! '53 FORD VICTORIA. R&H, power steering, tinted glass, Fordomatic, motor recently overhauled. MU 4-5155, Dealer.

'53 FORD CUSTOM V8. OVERdrive, undercoat and extras. Oakland 8-3067

'51 FORD CONVERTABLE. '54 V-8, new top, new tires, radio & heater. Good Condition. MY 3-4621.

'53 FORD
$795
"CY"
OWENS
Your FORD Dealer
147 S. Saginaw FE 5-4101

1956 FORD CUSTOM LINE V8 2 dr. purchased in Oct. Can't be told from new. 2,570 actual miles. Ford-o-matic, WSW, electric clock, R&H, turn signals, tinted glass, etc. 2 snow tires mounted on wheels. Undercoated. 2 tone green. 1957 plates. Selling due to death. FE 4-2851.

'53 Ford Convertible
Real clean green one, radio, heater fordomatic, white wall tires & skirts. Runs perfect. Will give you a real deal on this one. Cash—terms—or trade.
PEOPLE'S AUTO SALES
68 Oakland FE 2-2351

1954 FORD, V-8 2 DR. RADIO & Heater. Clean car. $695 with $36 down.
DETROIT MOTOR SALES
136 S. Saginaw FE 2-0391

FORD 1956 CUSTOM V-8 TUDOR sedan, radio and heater, 2-tone finish, power steering and power brakes. Automatic transmission. See this one owner low mileage car today. Just your car down.

Haskins Chev.

6751 Dixie Highway at M-15
MA 5-5071 Open nites 'til 9

'50 FORD 6 EXC. COND. $275. FE 4-6762.

'53 HUDSON WASP CLUB COUPE. Clean A-1 cond. $495. FE 4-0489.

'52 HUDSON HORNET. TWIN H.P. fully equipped. Like new. $5 dn.; $5 a week. Field Motor. FE 8-6951

CRISSMAN CHEVROLET COMPANY — ROCHESTER, MICHIGAN. Where SERVICE is not a word, but an immediate action, and prices are fair. We would like you to compare our expert workmanship on all makes.
FEBRUARY SPECIAL.
Brake adjustment with free inspection, ONLY $1.59.
Proven expert bumping and painting and free estimates any make. Complete truck department to service every need.
Genuine parts, retail and wholesale.

Birmingham Clean Cars

New Location

Financing Is Our Specialty

'53 Ford V-8, 30,000 Miles, Radio, Heater, Custom, Fordomatic. $20 down, $40 per month

'55 Buick Century H'top, Radio, Heater, Power Steering and Brakes, 13,000 Miles. Spare never Used. $1795

'54 Buick Super Hardtop. Power Steering and Brakes, Sharp. $1295

'56 Golden Hawk (Studebaker), Sharp. $2295

'56 Lincoln Premier, Full Power. $3295

'56 Mercury Monterey 4-Dr., Sharp. $1795

'55 Mercury Montclair Hardtop, Full Power. $1695

'55 Studebaker V-8 Commander. $40 down, $40 per month

$20 Down Will Buy Any of the Following Cars:

'52 Buick 4-Dr.
'52 Buick Hardtop
'52 Pontiac Hardtop
'52 Studebaker 4-Dr.
'49 Plymouth Convert.
'51 Chevrolet 2-Dr.

See Stan or John

Bob Frost, Inc.

LINCOLN MERCURY DEALER
ON WOODWARD, SOUTH OF MAPLE BY-PASS, AROUND BIRMINGHAM
MI 6-6934 MI 6-2200
OPEN 'TIL 9 P.M.

FUNNY BUSINESS by Hershberger

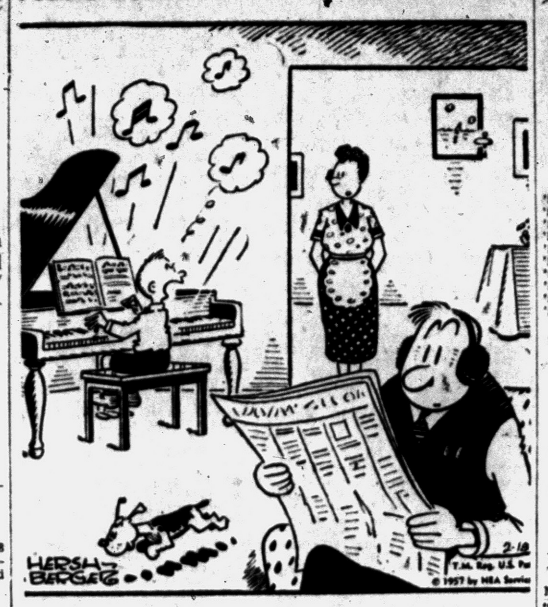

"Believe me, once I get famous, he'll pay to hear me!"

For Sale Cars 91

RAMBLER

1952 Nash Rambler station wagon, new plates, new brakes and shocks. No rust, just like new inside and out.

$495
Only $15 down
NORTH CHEVROLET
1000 S. Woodward Ave.
Birmingham

'52 KAISER STATION WAGON. RUNS GOOD. R & H. FIN. ARR. ECONOMY CARS 22 AUBURN

'56 LINCOLN PREMIER. AIR conditioned, all power equipped. 15,000 miles. $4,300. MI 4-8013. 2840 W. Hickory Grove Rd., Bloomfield Hills. Private owner.

'51 MERCURY CLUB COUPE. sparkling hunter green. R&H. Standard shift. $5 dn. $18 Pio. Great Lakes. MI 6-8080.

'50 MERCURY 2 DR. GOOD TIRES, new battery. $195. OR 3-4510.

'48 MERCURY. EXC. CONDITION. $150. FE 5-6113.

SPECIAL BUY

1956 Olds Holiday coupe. Hydramatic, power brakes, all accessories, low mileage & sharp. $2,195.
1956 Buick Riviera, 4 door.
1956 Olds, Super Holiday.
1955 Olds, 98 Holiday sedan.
1955 Olds, Super, 4 door
1955 Olds, 2 door.
1955 Buick Century Riviera.
1955 Ford ranch wagon.
1954 Studebaker Champion Coupe.
1954 Ford, 2 door, Custom.
1953 Olds, 2 door & 4 door.
1952 Chev. 4 door.
1950 Olds 4 door
MANY OTHER LOWER PRICED CARS.

HOUGHTEN & SON
YOUR FRIENDLY OLDSMOBILE AND GMC TRUCK DEALER
OL 1-9761
528 N. Main Rochester

RAMBLERS — AMBASSADORS — Used Cars. Repair work.
ENGLE NASH SALES
M59 & Porter Rd. EM 3-4066

1953 OLDS SUPER 88, BEAUTIful 2 tone turquoise and cream paint, power brakes, auto. trans. R&H. Drives like a new one.

Auburn Motors

E. Blvd. & E. Pike FE 3-7471

52 OLDS. CONV. RED. GOOD tires. $500. 4169 Foley, Waterford

1951 OLDSMOBILE 88. RADIO & heater. Hydramatic. No money down; assum. payments of $23.44. Call Credit Mgr., Mr. Parks. Midwest 4-7500. Harold Turner Ford

TRANSPORTATION
'50 Pontiac. Runs good ..... $ 95
'46 Ford, A-1 ..... $ 75
'50 Hudson. R & H. $175
49 Ford 2 door V-8 ..... $175
'50 Chev. 2 door $195
51 Ford. R & H. $295
'52 Nash. R & H. O.D. $395
'52 Plymouth $395
WE FINANCE
ECONOMY USED CAR MKT.
22 Auburn, off Sag. FE 4-2131

1950 OLDSMOBILE 88 2 DR. Standard Transmission. Radio & Heater.
"EASY ED JONES"
115 S. Saginaw USED CARS
"The Workingman's Friend"

1951 OLDS, 2 DR. SUPER 88, beautiful palm green metallic and cream paint. Just like new WW. Hydra., R&H. This is one to be proud of.

Auburn Motors

E. Blvd. & E. Pike FE 3-7471

OLDS 1950. GOOD COND. 991 W. Huron.

Don't Duck Dodge Carland

'56 Ford Vic.
Fairlane Victoria with Thunderbird engine. Power steering, power brakes, tinted glass, safety seat belts, custom clean plastic covers, duo-spots, white walls—the one you've been looking for . . .
$2087

'56 Chev. B. A.
This popular BelAir 4 dr. is a 2 tone green, 1406 actual miles, manual transmission that cuts operating costs & increases acceleration. Some of the new car papers are still in the car . . .
$1725

'55 Chev. wag.
This Chevrolet is brown & beige, has 2 tone vinyl interior, is a 2 seater or 6 passenger. Come down and try it! . . .
$1477

'55 Pontiac
Dark blue, 8 cylinder 2 dr. sedan with Hydramatic, sparkling chrome. $324 down would make your payments less than $50 per month for 24 months. Drive this honey home . . .
$1297

'56 Ford wagon	$1895
'55 Buick super H top	$1847
'55 Dodge H top	$1577
'55 Mercury 2 dr. Merco	$1467
'55 Chev. Bel Air 2 dr. PG	$1397
'55 Chev. 2 dr	$1247
'55 Ford 4 dr 8 custom	$1247
'55 Plymouth Club Coupe	$1197
'54 Dodge 4 dr. Gyro	$ 847
'54 Chev. Bel Air	$ 867
'54 Pontiac H top, 8. Chief	$1147
'54 Hudson 2 dr	$ 697
'54 Nash 2 dr	$ 867
'53 Pontiac 4 dr. Hydra	$ 727
'53 Dodge 4 dr	$ 597
'53 DeSoto 8. Firedome 2 dr	$ 727
'52 Plymouth 4 dr	$ 397
51's—Ford, Buicks & Chrysler	$ 397
49's—Buick, Mercury & dodge	$ 147
'54 Dodge ½ ton pick-up	$ 827
'51 Chev. ½ ton pick-up	$ 397
51 Dodge COE	$ 397
49 Ford utility—Bell	$ 297
49 Chevy panel	$ 197

RIEMENSCHNEIDER
Dodge Plymouth
232 S. Saginaw FE 2-9121

For Sale Cars 91

OLIVER BUICK $895

1953 Buick 2-Door Sedan, Radio and Heater, Dynaflow, Exceptionally Clean Car for this age. Low Mileage. Priced right.

210 Orchard Lake Ave.
Open 8 A.M. to 9 P.M.
FE 2-9101

1953 OLDS 98, 4 DR. POWER brakes, 145 W. Hopkins. FE 4-2088.

PACKARD 1953 CLIPPER SEDAN. Excellent condition, 1 owner. Power brakes. $465. Phone MI 4-7191.

1957 Dodge - Plymouth
FLOOR DISPLAY CARS. ALL MODELS AT SUBSTANTIAL SAVINGS — WITH OR WITHOUT TRADE.
Dale H. Hughes, Inc.
2222 Novi Rd. Walled Lake
MA 4-1513
Direct factory dealer, you save!

For The Best In the Used Cars Come Out To LAKE ORION MOTOR SALES
M24 AT CLARKSTON RD.
Ford-Mercury MY 2-2611

1955 PLYMOUTH 17,000 MILES. Private owner. 228 State.

'51 PONTIAC 4 DR. LOW MILEage, private owner. EM 3-4175.

1955 PLYMOUTH CLUB COUPE $995 LARRY JEROME
Rochester Ford Dealer
OL 1-9711

1955 PLYMOUTH BELVEDERE, 2 dr. hardtop, 1 owner, factory new inside and out, spare has not been on the ground. All it needs is an owner

Auburn Motors

E. Blvd. & E. Pike FE 3-7471

PONTIAC '56 STARCHIEF. 4 DR. Catalina. Radio & Heater. Hydramatic. Whitewall tires. Low mileage. FE 5-2737.

We're Loaded

THE TREMENDOUS SALES OF THE NEW DeSOTO AND ALL NEW PLYMOUTH HAS REALLY LOADED US WITH TRADE-INS.

'54 Buick Riviera . . . $1395
Super, radio & heater, Dynaflow, W-Wall tires. A sharpie.

'53 Pontiac Cat. . . . . $ 995
Radio & heater, W-Wall tires, dual range Hydramatic.

'55 Chev. Bel Air . . . $1595
Station wagon, radio and heater, W-Wall tires, V-8, Powerglide.

'53 Dodge Coronet . . $ 695
2 dr. sedan, radio & heater, W-Wall tires, V-8 engine.

'54 Ford C'try Sed. . . $1195
Radio & heater, W-Wall tires, 6 pass

'55 Ford Fairlane . . . $1395
Club Sedan, radio & heater, W-Wall tires, Ford-O-Matic. A real nice car

'55 Plymouth Belv. . . $1495
Hardtop, radio & heater, W-Wall tires, Powerflite V-8.

'55 Buick Super $1895
Riviera, full power, & extra sharp.

'56 Buick Special . . . $2195
Hardtop, radio & heater, W-Wall tires, Dynaflow

'56 DeSoto Fireflite $2495
Sportsman, full power.

'54 Nash Statesman $ 795
Super, radio & heater, W-Wall tires.

'56 Chrysler $2595
New Yorker, radio & heater, power steering & brakes, push-button Powerflite.

'54 Chev. Bel Air . . . $ 895
Radio & heater, Powerglide, W-Wall tires.

'56 Plymouth 2-Dr. . . $1595
Sedan, radio & heater, Powerflite, V-8, W-Wall tires.

'52 Plym. St. Wgn. . . $ 695
Radio & heater, W-Wall tires.

Schutz Motors
DeSOTO-PLYMOUTH DEALER
912 S. Woodward, Birmingham
Midwest 6-5302
Open 8 a.m. to 9 p.m.

For Sale Cars 91

Clean, Dependable Birmingham Trade-Ins
MI 6-3900

'55 Austin, 4 door A-50, 36 to 40 mi. per gallon, full leather interior.

'55 Nash Statesman, R&H, overdrive, red & white. $1145.

'56 Ford Wagon 5,000 mile car. $1645.

'57 Nash Ambassador hard top, R&H, like new, 255 H. P., V-8 $2595.

'54 Ford custom 8, R&H, Fordomatic, WW dark green finish. $895.

'54 Dodge Royal, automatic trans. V8, power steering $945.

'56 Hudson, R&H, Hydramatic, WW tires, 1500 actual miles, factory car. $1895

'53 Buick Conv. Immaculate interior, red with black top, WW tires. Hurry before the sun shines. Only $795.

Also '55 Rambler Wagon, 3 to choose from

'55 Chev. Wagon

'53 Plymouth, Pontiac, etc.

'50 Lincoln hydramatic, R&H, $245.

'52 Nash, R&H, overdrive, $295

'51, 88 Olds, R&H, hydramatic, new WW $345.

'53 Dodge 6, Meadowbrook, mechanic special, including '55 engine, $295.

Beautiful 1952 Chev. club coupe, like new, in and out. $545.

Also '52 Rambler Wagon, '50 Ford, Nash, Chev. Olds.

Other '50 cars to choose from, 6,000 mile warranty, new license plates, free, with all purchases.

666 S. Woodward
BIRMINGHAM NASH

OLIVER BUICK $550

1953 Ford Custom 4-Door, Radio and Heater Transportation Special

210 Orchard Lake Ave.
Open 8 A.M. to 9 P.M.
FE 2-9101

SHARP '51 PONTIAC. R & H. Also W.W. Just overhauled. $350. OR 3-2841.

1951 PONTIAC CATALINA. BEAUtiful condition. $5 dn; $5 a week. Field Motor. FE 8-6951.

1950 2 DOOR PONTIAC. CLEAN, good condition. FE 8-8082.

'52 PONTIAC, 42,000. GOOD RUBber. 1 owner. FE 2-5733.

HAUPT Pontiac Sales

'54 Pontiac dlx. Hydra. Beautiful cond. Priced to sell.
'53 Pontiac 2 dr. Hydra. R. & H. Low mileage. Exc. cond.
'53 Chev. 4 door. 210 sedan, good condition.
Plus a number of good transportation specials.
N. MAIN ST., CLARKSTON
Open nites 'til 9.
MAple 5-5566 or MAple 5-1141

STUDEBAKER

1952 Champion Club Coupe. A nice clean economical little car and bargain priced at only
$245
Very easy terms
NORTH CHEVROLET
1000 S. Woodward Ave.
Birmingham

1955 STUDEBAKER V-8 STATION Wagon. White. Auto. trans., $1,569. Walled Lake MA 4-2666 or Northville 606.

'51 STUDEBAKER CHAMPION. Clean and sharp. Tires like new. Radio and Heater. Economical transportation. $150. FE 4-6240.

'52 STUDE. OVERDRIVE, R&H, clean. $195 $5 dn., $11 month. Great Lakes. MI 6-8080

For Sale Cars 91

OLIVER BUICK $1595

1955 Pontiac Starchief Catalina, Radio, Heater, Hydramatic, Full Power, W/Wall Tires, Genuine leather upholstering. A real solid bargain.

210 Orchard Lake Ave.
Open 8 A.M. to 9 P.M.
FE 2-9101

LATE 1955 VOLKSWAGON. MY 3-1197.

WILL ACCEPT
Outboard motors, boats, appliances, guns, camers, etc. As part payment on a good used car. Balance easy terms.
BILL SPENCE
USED CARS
62 Oakland Ave. FE 5-9297

PONTIAC

1953 Custom 2-door sedan with Hydramatic transmission. Radio & heater. Reduced to
$645
Small down payment
NORTH CHEVROLET
1000 S. Woodward Ave.
Birmingham

1953 PONTIAC 4 DR. CIRRO gray and stardust blue paint. This car is exceptional in every respect and it has all the equipment. This car is priced below the market. Come out and drive it today.

Auburn Motors

E. Blvd. & E. Pike FE 3-7471

1950 PONTIAC 4 DR. DELUXE sedan. Radio. Heater. White sidewall tires. Exc. cond. Must see. Make offer. 890 N. Pemberton Rd. Bloomfield Hills. Across from Devon Gables.

SPECIAL BARGAINS
1953 Chevrolet pickup R & H.
1952 Ford pickup, 8 cylinder
1952 DeSoto Club Coupe. R & H. Clean.
1954 Ford, Custom 8 R & H. Clean.
NORTH PONTIAC AUTO SALES
312 W. Montcalm FE 4-9151

IT'S EASY TO DEAL WITH "EASY ED JONES"
The Working Mans Friend
115 S. Saginaw Used Cars

1956 PONTIAC CONVERTIBLE, must sell. 6,000 miles. FE 5-2097 after 5 p.m.

'56 PONTIAC, 4 DR. STAR CHIEF Sedan. R & H. Hydra. Many other accessories. Will consider trade. FE 5-8947.

FOR SALE: 1949 PONTIAC. CALL FE 2-6885.

LOOK!

Sweethearts on Wheels

$4195
'56 Cadillac Cpe. DeVille

$2895
'56 Olds 98 Deluxe Holiday Sedan

$2195
'56 Pontiac Catalina

$2695
'56 Olds Super 88 Holiday Sedan

$3195
'55 Cadillac Coupe

$1195
'55 Chevrolet 210 2 door

$1895
'55 Oldsmobile 2 dr.

$1295
'55 Ford Convertible

$1695
'55 Buick Sedan

$2495
'54 Cadillac 62 Sedan

$1295
'54 Buick Super Sedan

$1195
'54 Pontiac Starchief Catalina

$1495
'54 Olds Super 88 Sedan

$895
'54 Ford V-8 2 dr.

$895
'54 Chevrolet 2 dr.

$695
'53 Ford Sedan

$795
'53 Oldsmobile Sedan

$895
'53 Buick Hardtop

$695
'53 Pontiac Sedan

$695
'53 Chevrolet 2 dr.

$1595
'53 Cadillac Convertible

$895
'53 Pontiac Convertible

$495
'53 Willys 2 dr.

$450
'52 Pontiac 2-door

$350
'52 Hudson Sedan

$395
'52 Ford 2 dr.

$895
'51 Cadillac 60 Special

$550
'51 Oldsmobile 98 Sedan

$295
'51 Olds 98 Holiday Cpe.

$295
'51 Ford Convertible

$395
'51 Buick Hardtop

$195
'50 Chrysler Sedan

$125
'47 Ford 2 dr

$95
'46 Pontiac Sedan Cpe.

JEROME
OLDS-CADILLAC
Cass at Orchard Lake
FE 8-0488

WE NEED 100 Cars Of All Makes

1954 AND OLDER FOR CUSTOMERS WHO WANT LOWER COST TRANSPORTATION

We will give you a special allowance on a most beautiful, fully reconditioned used car that carries Matthews-Hargreaves written guarantee.

WE HAVE 75

OF THE FINEST LATE MODEL USED CARS WE'VE EVER HANDLED AT PRICES THAT ARE SURE TO PLEASE YOU

NEW TIRES

ON ALL 1955 MODELS PURCHASED BEFORE FEBRUARY 28

Compare Our Cars — Compare Our Prices

SOUTH SIDE
211 SOUTH SAGINAW

'56 Chevrolet
BEL AIR 4-DOOR 8, radio & heater, o'drive, defrosters, windshild washers, outside rear view mirror, chrome discs, directional signals. Immaculate BOLD & BEIGE finish. The entire family will enjoy this one.
$1795

'56 Ford
CUSTOMLINE 2-DOOR 8, air condition heater, directional signals, windshield washers, w/wall tires, sharp 2-tone GREEN & IVORY. You'll be proud to own this one.
$1595

'56 Chevrolet
DEL. RAY COUPE, V-8, beautiful TURQUOISE & IVORY finish, matching vinyl interior, air condition heater, directional signals, w/wall tires. And to give this one extra go, it has power pack. It looks new.
$1795

'56 Ford
TUDOR V-8, pushbutton radio, air condition heater, directional signals, outside rear view mirror, chrome wheel discs, windshild washers, shiny Dark GREEN finish, with IVORY top. All around family car.
$1595

'56 Chevrolet
6 PASSENGER Station Wagon, for the big family, for the summer vacation. Push button radio, air condition heater, directional signals, windshildw ashers, shiny Mint GREEN finish. Your neighbors will think it's new.
$1795

'55 Cadillac
COUPE DeVILLE, power equipped, everything, steering, brakes, windows, 4-way power seat, beautiful brocade upholstery, immaculate IVORY finish, GREY top, new spare never been out of the trunk. Executive car. 15,000 miles. Looke new.
$3395

'55 Oldsmobile
HOLIDAY COUPE SUPER 88, power steering and brakes, hydramatic, pushbutton radio, deluxe heater, w/walls, washers, many other extras. Sparkling RED with IVORY top. A quality car that you can afford.
$1895

'55 Chevrolet
BEL AIR Hardtop 8, push button radio, air condition heater, w/walls, windshield washers, chrome wheel covers, directional signals, many other extras. TURQUOIS finish, IVORY top.
$1595

'55 Ford
VICTORIA, push button radio, air condition heater, w/walls, windshield washers, full chrome wheel covers, luxurious leather interior. Trim finished in shiny RED — IVORY top. Sharp.
$1395

NORTH SIDE
641 OAKLAND AT CASS

'55 Pontiac
CUSTOM SHARCHIEF Catalina, 15,000 miles on this one owner car. New spare never out of trunk, power steering, power brakes, hydramatic, push button radio, many other extras, CORAL & BEIGE, spotless throughout. For the family who wants a next to new; this is it.
$1795

'55 Buick
SPECIAL HARDTOP, sparkling tri-tone finish, BLUE & IVORY, ynaflow, push button radio, deluxe heater, custom trim, w/walls, tinted glass. This smart, neat car looks and drives like new. It's gorgeous.
$1795

'55 Ford
VICTORIA 8, finished in GREEN & WHITE with matching Vinyl interior, has push button radio, air conditioned heater, windshield washers, turn signals, full chrome wheel covers, Soley glass. To see and drive this beautiful car would be to buy it.
$1545

'55 Chevrolet
BEL AIR 4-DOOR, push button radio, air conditioned heater, chrome wheel covers, window washers, outside rear view mirror, turn indicators, many other extras. 2-Tone GREEN. Immaculate inside and out. This luxurious car will please anyone.
$1395

'55 Chevrolet
4-DOOR 210. V-8, Power Glide, air conditioned heater, window washers, turn indicators, chrome discs, beautiful Dark GREEN with IVORY top. This car shows the excellent care of one careful owner. Extra nice.
$1395

'55 Chevrolet
210 STATION WAGON, V-8, Power Glide, air conditioned heater, tinted glass, window washers, turn signals, outside rear view mirror. The car with a thousand uses, wonderfully clean and a nice 2-Tone GREEN
$1595

'55 Chevrolet
BEL AIR 2-DOOR V-8, power steering, Power Glide, push button radio, air conditioned heater, w/walls, outside rear view mirror. This beautiful car is finished in CORAL & IVORY. Clean as new, matching interior is washable Nylon and Vinyl trim. One of the finest.
$1545

'55 Chevrolet
2-DOOR 210, finished in rich BLACK paint, 2-tone deluxe BLUE interior. Never a spot or blemish anywhere on this one. Has air conditioned heater, turn signals, window washers, real sharp.
$1295

'55 Chevrolet
4-DOOR 150 SEDAN, air conditioned heater, turn signals, window washers, w/walls, very clean, interior and finished in lustrous BLACK with IVORY top. It's a nice one.
$1050

"O.K." USED TRUCKS

'55 CHEVROLET ½-Ton Pickup	$895	'54 CHEVROLET 2-Ton Dump	$1295	'54 CHEVROLET Sedan Delivery	$695
'54 FORD ½-Ton Pickup	$895	'53 CHEVROLET ½-Ton Pickup	$595	'53 CHEVROLET ¾-Ton Pickup	$695
'53 CHEVROLET 1-Ton Pickup, 4 Speed	$595	'51 FORD 2-Ton Cab & Chassis	$495	'51 CHEVROLET Panel, Bumpers, Spec.	$195

OPEN EVENINGS UNTIL 9 P.M. — SATURDAYS UNTIL 5 P.M.

MATTHEWS-HARGREAVES

Your VOLUME CHEVROLET Dealer

FE 4-4546 FE 5-4161

British Blend History, Adventure in Three TV Shows

When President Theodore Roosevelt arrived in Cristobal, Panama, on Nov. 14, 1906, it marked the first time a chief executive had left the continental United States while in office.

DO-IT-YOURSELF TUBE TESTER
Open Eves. 'til 9
HAMPTON ELECTRIC
825 W. Huron FE 4-2525

RCA COLOR TV
Sales and Service
SWEET'S RADIO-TV
OPEN FRIDAY NIGHT
422 W. Huron St. FE 4-1133

FLORIDA FACTS ON RETIREMENT, VACATION OR YEAR ROUND LIVING

Here is the finest and most complete book ever written on Florida, the fabulous "sunshine state." Written by world famous globe-trotter, Norman Ford. FLORIDA, town by town, road by road. Here is all you want to know on Florida. Facts on fishing, vacationing, job hunting, business and real estate opportunities and retirement prospects. Read about the Florida boom, biggest in history!

Send $2.00 for FLORIDA to:
TRAVEL HOUSE
P. O. Box 846, Naples, Florida
Money refunded if not satisfied and we pay postage.
Name .....
Address .....
City ..... State ..... Key M-3

--Today's Radio Programs--

WJR, (760) CKLW, (800) WWJ, (950) WCAR, (1130) WXYZ (1270) WPON, (1460) WJBK, (1500)

TONIGHT

6:00—WJR, News
WWJ, News
WXYZ Wattrick
CKLW, News, Sports
WJBK, News, Don McLeod
WCAR, News Ace
WPON, News, Weather
6:30—WJR, Dinner Date
WWJ, R. Mulholland
WXYZ, Mel Allen
WJBK, Don McLeod
WCAR, Truman Walrod
WPON, Melody Go Round
7:00—WJR, Guest House
WWJ, R. Mulholland
WXYZ, E. P. Morgan
CKLW, F. Lewis Jr.
WJBK, News, Kasem
WCAR, News
7:30—WWJ, 3-Star Extra
WXYZ, Mickey Shorr
CKLW, G. Heater
WPON, Melody Go Round
8:00—WJR, Robt. Q. Lewis
WWJ, Symphony
CKLW, True Detective
WJBK, News; Kasen
WCAR, News, Carl Shook
8:30—WJR, Amos 'n' Andy
WXYZ, Voice Firestone
CKLW, Danger
9:00—WJR, Income Tax
WWJ, Telephone Hour
WXYZ, Mickey Shorr
CKLW, True, False
WCAR, News
9:30—WJR, Cloak Room
WWJ, Mischa Kottler
CKLW, Platter Exp.
10:00—WJR, Symphony
WWJ, Council Report
WXYZ, Top of Town
CKLW—G. Heater
WCAR, News, Shook
WPON, Music with Mason
10:30—WWJ, Paul Williams
WCAR News Ace
11:00—WJR, News
WWJ, Witching Hour
CKLW, News, Sports
WJBK, News, Kasem
WCAR, News
WPON, News, Sports
11:30—WJR, Music

TUESDAY MORNING

6:00—WJR, News, Melody
WWJ, News
WXYZ, Fred Wolf
CKLW, Club, G. Nunn
WJBK, Clark Reid
WCAR, News,
WPON Early Bird Club
6:30—WJR, Voice of Agricit.
WWJ, Bob Maxwell
WJBK, News, Clark Reid
WCAR, News, Bob Allen
7:00—WJR, Dan Kirby
WWJ, Bob Maxwell
WXYZ, News, Wolfe
CKLW, News, Toby David
WJBK, News, Clark Reid
WCAR, News, Allen
WPON, Early Bird Club
7:30—WJR, Music Hall
WWJ, Bob Maxwell
WXYZ, News, Wolf
CKLW, Terrance O'Dell
WJBK, News, Clark Reid
8:00—WJR, Jim Vinall
WWJ, Bob Maxwell
WXYZ, News, Wolfe
CKLW, News, Toby David
WJBK, News, Clark Reid
WCAR, News, Allen
WPON, World News
8:30—WJR, Music Hall
WJBK, News Clark Reid
WCAR, Allen, Malone
9:00—WJR, Wm. Sheehan
WWJ, Minute Parade
WXYZ, Breakfast Club
CKLW, News, Toby David
WJBK, News, George
WCAR, News, Bob Allen
WPON Morning Matinee
9:30—WJR Jack Harris
WPON, Bham High School
10:00—WJR, Arthur Godfrey
WWJ, NBC Bandstand
WXYZ, My True Story
CKLW, News, Homechats
WJBK, News, Tom George
WCAR, News, Beall
WPON Morning Matinee
10:30—WXYZ, Girl Marries
CKLW, Mary Morgan
WCAR Bruce Martyn
11:00—WJ.J. Arthur Godfrey
WWJ, NBC Bandstand
WXYZ, Jack Paar
CKLW, News
WJBK, News, Clark Reid
WCAR, News, Bruce Martyn
11:30—WJR, Time for Music
WXYZ, Curtain Calls
CKLW Queen for a Day
WJBK, Clark Reid
WPON, Morning Matinee

TUESDAY AFTERNOON

12:00—WJR, Jim Vinall
WWJ, News
CKLW, Grant, Heatter
WJBK, News, Tom George
WCAR, News, Bruce Martyn
WPON, News
12:30—WJR, Time Out Music
WWJ, Faye Elizabeth
WXYZ, News, Music
CKLW, Bud Davies
WPON Noontime Serenade
1:00—WJR, Wendy Warren
WWJ, Ross Mulholland
WXYZ, Around the Town
CKLW, News, Album
WJBK, News, George
WCAR, News, B. Martyn
1:30—WJR, Dr. Malone
CKLW, Bud Davies
WPON, Guy Nunn
2:00—WJR, News, Happiness
CKLW, Grant, Davies
WJBK, News, George
WCAR, Rec. Shop
WPON, 1460 Club
2:30—WJR, 2nd Mrs. Burton
WWJ, Mulholland, Harris
WCAR, Sports Parade
3:00—WJR, Pat Buttram
WWJ, Five Star Matinee
WXYZ, Ed McKenzie
CKLW, Bud Davies
WJBK, News, McLeod
WCAR, News, Walrod
3:30—WJR, House Party
WWJ, Hilltop House
CKLW, Eddie Chase
WJBK, Don McLeod
WCAR, Record Shop
WPON, Road Show
4:00—WJR, Parade of Bands
WWJ, News, Confessions
WXYZ, Sports
CKLW, Eddie Chase
WJBK, News, D. McLeod
4:30—WJR, Music Hall
WWJ, Jim Deland
WXYZ, News, McKenzie
5:00—WJR, Philip Lenhart
WWJ, News at Five
WXYZ, Wattrick, McKenzie
CKLW, Bob and Ray
WJBK, News, McLeod
WCAR, News, Rec. Shop.
WPON, Road Show
5:30—WJR, Music Hall
WWJ, Jim Deland
WXYZ, News, McKenzie
WJBK, Don McLeod

--Today's Television Programs--

Programs furnished by stations listed in this column are subject to change without notice

Channel 2—WJBK-TV Channel 4—WWJ-TV Channel 7—WXYZ-TV Channel 9—CKLW-TV

MONDAY'S TV HIGHLIGHTS

6:00 — (7) Annie Oakley, "Dutch Gunmaker." (9) — "Popeye" (4) News and Sports.
6:15—(4) Weathercast. (2) —News.
6:20—(4) — Box Four.
6:25—(2)—TV Weatherman.
6:30—(7)—Brave Eagle. (9)—Meet Corliss Archer, "Dutch Treat". (4) — Hold That Note. (2) — Foreign Legionnaire.
7:00—(7) — Kukla, Fran and Ollie. (9) — City Detective. Released ex-convict finds his wife has married his attorney in "Christmas Pardon" starring Rod Cameron, Marguerite Chapman, Walter Coy. (4) — Death Valley days. "The Halfway Girl." (2)—Susie.
7:15—(7)—News.
7:30—(7)—Wire Service. "El Hombre" starring George Brent. (9) —Million Dollar Movie. "Home Sweet Homicide" starring Peggy Ann Garner, Randolph Scott, Lynn Bari. (4) — Nat King Cole. (2) — Adventures of Robin Hood. — Robin and "Robin Hood of France" combine wits to outsmart French King in "The Bandit of Brittany."
7:45—(4)—News.
8:00—(4) (color) — Sir Lancelot. "The Lesser Breed." (2)—Burns and Allen. Gracie deliberately plots battle with George just for the joy of "making up."
8:30—(7) — Voice. Metropolitan Opera soprano Dorothy Kirsten featured in spring fashion show setting displaying Oleg Cassini creations. (4) — Stanley. (2) — Godfrey's Talent Scouts.
9:00—(7) — Life Is Worth Living. Bishop Fulton J. Sheen talks about Francis Thompson's poem "The Hound of Heaven." (9) — This Is Your Music. (4)—Twenty One. (2)—I Love Lucy.
9:30—(7) — Lawrence Welk's Top Tunes and New Talent. (9)—Denny Vaughan Show. (4)—(color) —Robert Montgomery Presents. "Wait for Me" starring Barbara Barrie. (2) — December Bride.
10:00—(9)—Golden Gloves Boxing. (2)—Studio One. Old man is disillusioned when he visits Hollywood and finds his aspiring "movie executive" son is ashamed of him in "The Hollywood Complex."
10:30—(7) — Dr. Hudson's Secret Journal. "Wildcatters." (4) — Waterfront. "Farnum's Folly."
11:00—(7) — Soupy's On. (9)—National News. (4)—News. (2) — News.
11:10—(9)—Weathervane.
11:15—(9) — Million Dollar Mystery. "Undying Monster" haunts family. (4)—Patti Page. (2) — Miss Fair Weather.
11:20—(2) — Nightwatch Theater. Joan Fontaine, Jack Carson in "Music for Madame."
11:30—(7) — Thirty Minute Theater. Ida Lupino stars as woman trying to run away from past in "Beneath the Surface." (4) — Tonight. Five Marx Brothers, Groucho, Chico, Harpo, Gummo, Zeppo, guests.

TUESDAY MORNING

6:50 (2) Meditations. (4) Today's Farm Report.
6:55 (2) On The Farm Front.
7:00 (2) Good Morning. (4) Today. (7) Little Rascals.
8:00 (2) Capt. Kangaroo.
8:30 (7) Wixie's Wonderland.
8:55 (2) Cartoon Classroom.
9:00 (4) Romper Room.
9:30—(7) Stars on Seven.
9:45 (2) News, Weather.
10:00 (2) Garry Moore Show. (4) Home. (7) Story Studio.
10:30 (2) Arthur Godfrey. (7) Theater Seven.
11:00 (4) Price Is Right.
11:30 (2) Strike It Rich. (4) Truth or Consequences. (7) Robin and Ricky.
11:55 (9) Billboard

TUESDAY AFTERNOON

12:00 (2) Valiant Lady. (4) Tic Tac Dough. (7) 12 O'Clock Comics. (9) Magic of Music.
12:15 (2) Love of Life.
12:30 (2) Search for Tomorrow. (4) It Could be You. (7) The Erwins. (9) Telescope
12:45 (2) Guiding Light.
1:00 (2) Ladies' Day. (4) Mystery Matinee. (7) My Little Margie. (9) Bill Kennedy Showtime.
1:30—(4) Hollywood Story. (7) Liberace.
2:00 (2) Our Miss Brooks. (4) Blenda Presents Beulah. (7) Charm Theater.
2:30 (2) Linkletter's House Party. (4) Tennessee Ernie Ford.
2:40 (9) Mary Morgan.
3:00 (2) Big Payoff. (4) (Color) Matinee Theater. (7) Afternoon Film Festival. (9) Request Playhouse.
3:30—(2) Bob Crosby. (9) Howdy Doody.
4:00 (2) Brighter Day. (4) Queen For a Day. (9) Justice Colt.
4:15 (2) Secret Storm.
4:30 (2) Edge of Night. (7) Mickey's Record Room.
4:45 (4) Modern Romances.
5:00 (2) The Early Show. (4) It's a Great Life. (7) Mickey Mouse Club. (9) Dance Party.
5:30 (4) Gene Autry.

TV BARGAINS at CONDON'S
We Feature Zenith & Sylvania TV
From $119.95 and up
Free installation and 90-Day Service Policy with All New TV Sets.
Used TV Sets
From $19.95 and up
Free 30-Day Service Policy and Warranty on all used TVs.
COLOR TV . . . $495 UP
We Service All Makes of TV and Radios
Guaranteed Workmanship — Quality Parts
CONDON'S RADIO & TV
127 Parke St. FE 4-9736
Free Parking Across From Store on Parke

BEGINNER or REVIEW STUDENT
TRAINING WILL BRING RESULTS
The demand for stenographers, secretaries, typists, accountants, and other trained office help is far greater than the supply. Beginning salaries are excellent. There are many good opportunities for advancement.
You can prepare for one of these desirable positions by attending either Day, Half-Day or Evening School.
CLASSES THROUGHOUT THE YEAR
VETERAN APPROVED
The Business Institute
7 West Lawrence St. Phone FE 2-3551
Phone or Return This Ad for Bulletin
Name Address

CAR-TUNES


Couldn't happen here! We know what our mechanics are doing at all times . . . and so do they! You get 60 full minutes of expert workmanship to the hour.
"My mechanic must be having a lot of trouble with your repair job . . . he's been under there for eight hours"
DENI'S
Friendly Service
"At the sign of the Flying Red Horse"
390 E. Blvd.
(at Mt. Clemens)
FE 8-3961

$20 to $500
Get money TODAY for your seasonal needs from friendly, considerate home town folks who make loans in YOUR best interests. You may choose your own loan plan and repayment schedules to fit your budget. Everything kept in strictest confidence. No red tape.
CASH
On Your SIGNATURE AUTOMOBILE FURNITURE
IN ONE DAY!
We can also CUT high installment payments through our CONSOLIDATION PLAN.
One monthly payment-one place to pay
Leaves more money out of pay checks
Gives you additional cash if necessary
STATE FINANCE CO.
Room 702 Pontiac State Bank Bldg. FE 4-1574

City Employes Form Committee to Study Safety

City employes have formed a City of Pontiac Employes Safety Committee, according to Harold Marshall, city personnel director.

It was formed recently "to invite management's attention to an unsafe condition or unsafe working practice," Marshall said.

The committee consists of 12 members representing all city departments. Clyde Christian, assistant Department of Public Works superintendent, is temporary chairman.

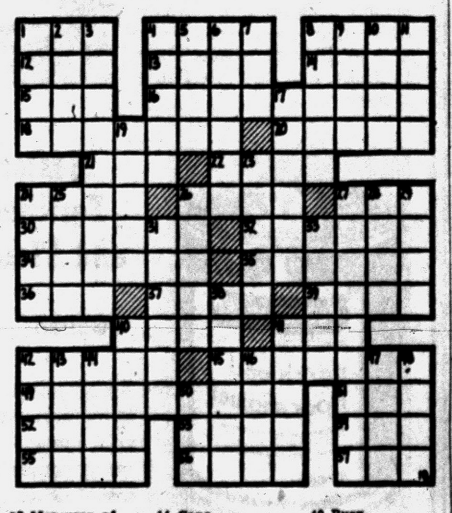

ACROSS
1 Dick Whittington's ——
4 Red Ridinghood and the ——
8 Androcles and the ——
12 Popular British drink
13 On water
14 Iroquoian Indian
15 The sun
16 Good flavor
18 Goes back and forth
20 Ascends
21 Fish
22 Where Eve met the serpent
24 Golf scores
26 Where St. Patrick charmed snakes
27 Indistinct
30 Click-beetle
32 Separate
34 Photographic device
35 Large cat
36 Bud's sibling
37 Mrs. Osiris
39 Cleopatra's river
40 Chemical suffixes
41 Carry
42 Beside
45 Tantalizers
49 Shaped
51 Born
52 Noun suffix
53 Money drawer
54 Crow's cry
55 Foreteller
56 Comfort
57 Measures of type

DOWN
23 Capers
1 Threw
2 Century plant
3 Wires
4 Liquid
5 Glacial ridges
6 Smaller
7 Obese
8 Russian hero
9 Angers
10 French river
11 Cape
17 Peaceful
19 Sample
24 Hungarian city
25 Russian mountains
26 Wipe out
27 Industry
28 Sacred image
29 Allot
31 Sea holly
33 Love goddess
38 Italian peninsula
40 Bury
41 Large spoon
42 Experts at flying
43 The —— Ranger and Silver
44 Formerly
46 Lampreys
47 Paper measure
48 Stitches
50 Shoshonean Indian



ADVENTURE CALLS — "The Buccaneers," starring Robert Shaw (left) as Dan Tempest and Brian Rawlinson (right) as Gaff Guernsey, is one of several popular television series produced in England. The British have taken a wide lead in transferring historic adventure stories to the home screen. "The Buccaneers" is shown Saturday at 7:30 p.m. over CBS.

Programs Win Wide Popularity

Films Are Produced in England to Guarantee Authentic Background

By CHARLES MERCER

NEW YORK (AP) — While history is not always a popular school subject, it is providing the background for three television programs which are very popular with the young in heart of all ages.

★ ★ ★

They are Buccaneers (CBS-TV, Saturday nights), Robin Hood Sir Lancelot (NBC-TV, Monday nights.) All are filmed in England by Sapphire Films, Inc.

Why are the programs produced in England?

In the words of Peggy Phillips, story editor: "You can't build an English castle in an American back yard and make it look like anything but a thing built in an American back yard. It's preferable to rent a genuine castle."

★ ★ ★

It is interesting, however, that a majority of the scripts are now being written by Americans. Miss Phillips, an American, is here now collecting writers. The producers feel that American writers have a better understanding of American story interests.

"The hardest thing for a British writer to do," says Miss Phillips, "is to get that opening hook that snares and holds an audience. British writers are strong on character and historical relationships and atmosphere while Americans concentrate more on conflicts between characters. The British pace is more leisurely because the whole method of their craft is cumulative."

★ ★ ★

The producers plan two new programs. One, tentatively entitled The Highwayman series, will concern one of the first police detection agencies in history, the famous Bow Street Runners of the 18th century. Another, to be filmed in Italy, will be based on Florence during the Renaissance.

SERVICE?
Yes!
Tape Recorders
Record Players
T.V.
Hi-Fi
Radio
Inter-Comm. Systems
P.A. Systems
BLAKE RADIO TV
3149 W. Huron
FE 4-5791

BUY NOW
On Our Use-Pay Plan!
The Remington Rand TOPflight ADDING MACHINE
Model 7161-5 & 7171-5
ONLY $1.00 A WEEK
NOTHING DOWN
for faster figure work

Model 7161-5
Pontiac Typewriter
FE 4-4022
52 WAYNE ST.
Opposite Riker Garage

Hold Funeral Service for Writer in California

SANTA MONICA (INS) — Funeral services will be held for Carveth Wells, world famous author, lecturer and explorer, at 2 p.m. today at St. Augustine's by the Sea Episcopal Church.

Entombment will follow in Westwood Memorial Park.

★ ★ ★

Wells, 69, died of a heart attack Saturday at his Bel-Air home. He had been ill since last May but appeared to be recovering until he was stricken with the fatal seizure.

Reindeer Well Insulated

NOME, Alaska — Reindeer hair is specially adapted for cold climates. Each hair is made up of many hollow cells, which serve as insulation. Because of the hairs' structure, Eskimo clothes made of reindeer skin are said to be buoyant enough to support a man in water.

For Portable Television See
HAMPTON TV
825 W. Huron FE 4-2525

There is a shipworm which causes millions of dollars worth of damage each year, says the National Geographic Society. It has a sharp shell which mines through the wooden timbers of ships.

RCA COLOR TV
FREE HOME DEMONSTRATION
6 Models on Display
Blond or Mahogany
HAMPTON TV
825 W. Huron FE 4-2525

Automatic Washer and Dryer Repair Service
All Makes — Expert Trained Technicians
ALL WORK GUARANTEED
Complete Line of Automatic Parts
All Types of Dryer Venting Supplies
BUSSARD ELECTRIC
Phone FE 2-6445
84 Oakland Avenue — Free Parking

DON'S Shoe Service
234 E. PIKE ST.

LADIES . . . Join Our "LUCKY-7" CLUB!
Get Your 7th Pair of Heels FREE
Broken Heels Replaced, All Sizes and Heights
Skates Sharpened
Orthopedic Shoe Service According to Your Doctor's Prescription
Zippers Replaced
Jackets Refinished
We Feature O'SULLIVAN'S Heels and Soles

HIGH FIDELITY HEADQUARTERS
Wide Selection of Components
Catalogue "Net" Prices
Attractive Demonstration Room
Expert Guidance — Complete Installation
McCALLUM & DEAN
409 E. Maple, Birmingham MI 4-5230

YOU'D NEVER GUESS . . .
SO MUCH MORE SIZE-LUXURY-POWER FOR SO LITTLE MONEY
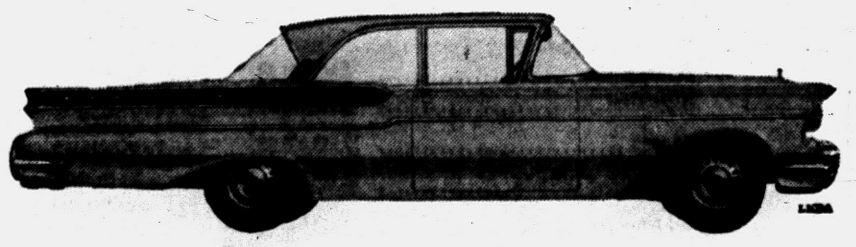
TAKE A LOOK AT WHAT YOU GET . .
BIGGEST SIZE INCREASE IN THE INDUSTRY
DREAM-CAR STYLING SHARED BY NO OTHER CAR
EXCLUSIVE NEW FLOATING RIDE
NEW 255-HP SAFETY-SURGE V-8 ENGINE
Check the low price tags in our showroom
'57 MERCURY
CENTRAL LINCOLN-MERCURY SALES, Inc.
40 West Pike Street Phone FE 2-9167

Bermuda was the site of the first foreign post of the American Legion to receive its charter at the end of World War II.

(Advertisement)

Science Shrinks Piles New Way Without Surgery

Finds Healing Substance That Does Both—Relieves Pain—Shrinks Hemorrhoids

New York, N. Y. (Special)—For the first time science has found a new healing substance with the astonishing ability to shrink hemorrhoids and to relieve pain—without surgery.

In one hemorrhoid case after another, "very striking improvement" was reported and verified by doctors' observations.

Pain was relieved promptly. And, while gently relieving pain, actual reduction or retraction (shrinking) took place.

And most amazing of all—this improvement was maintained in cases where doctors' observations were continued over a period of many months!

In fact, results were so thorough that sufferers were able to make such astonishing statements as "Piles have ceased to be a problem!" And among these sufferers were a very wide variety of hemorrhoid conditions, some of 10 to 20 years' standing.

All this, without the use of narcotics, anesthetics or astringents of any kind. The secret is a new healing substance (Bio-Dyne*)—the discovery of a world-famous research institution. Already, Bio-Dyne is in wide use for healing injured tissue on all parts of the body.

This new healing substance is offered in *suppository or ointment form* called *Preparation H.** Ask for individually sealed convenient Preparation H suppositories or Preparation H ointment with special applicator. Preparation H is sold at all drug stores. Satisfaction guaranteed or money refunded.

*Reg. U. S. Pat. Off.

(Advertisement)

CAR-HOP Drive-In Service

AT MAIN PLANT

5 DRESS SHIRTS $1.09

PANTS—SKIRTS—SWEATERS

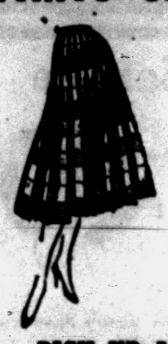

Cleaned & Pressed

59c

Limited Time

PICK UP AND DELIVERY SERVICE

Family Style PANCAKE SUPPER
Wednesday, Feb. 27, 5:30 P.M. to 7:30 P.M.
at GRACE LUTHERAN CHURCH

HURON DRY CLEANERS and SHIRT LAUNDRY

One-Day Cleaning Service at Main Office

Main Office and Plant: 944 W. Huron St. Phone 2-0231

Trying to Be Normal, but Has He Made It?

By EARL WILSON

NEW YORK—**Marlon Brando's** trying to become "normal" but I'm not sure he's made it. He hired two Hollywood press agents—and has a Japanese girl friend, singer **Miyoshi Umreki** . . . **Ethel Merman** has an "Eisenhower corner" in her Park Lane apartment. The letters framed there, from Ike to her husband **Bob Six**, are signed, "D. E."

★ ★ ★

Walter Pidgeon is the best dressed Hollywood actor—and **Adolph Menjou's** the worst, claims tailor **Irving Heller** . . . **Gary Cooper** couldn't get tickets to the opening of **Tom Ewell's** "Tunnel of Love," so he went to a preview. The show has a $550,000 advance—and some weeks in June are already sold out.

★ ★ ★

I went around to see **Jerry Lewis** at the Palace and found **Danny Kaye, Richard Rodgers, Betty Kean** and **Jackie Keller** there—and Jerry said, "And I see **Yul Brynner** over there—oh, pardon me, lady!" Jerry, whose first-night crowd wasn't too enthusiastic, said to me: "An opening night audience doesn't come to see the show; they come to have the show see them."

THE MIDNIGHT EARL . . .

Aristotle Onassis anniversary gift to **Grace** and **Rainier** will be a $1,500,000 yacht . . . Panama's president asked **Elizabeth Taylor Todd** to queen it over their Mardi Gras March 1 . . . MGM's rushing **Dean Martin's** films, $10,000 Bedrooms," may open it while Jerry Lewis is still at the Palace.

★ ★ ★

Eartha Kitt wired from Calcutta, "They accused me of spying, but they won't say who I'm spying for . . . **Mae West's** planning a new Las Vegas casino . . . Jockey **Hedley Woodhouse's** daughter, 2, was burned when she stuck a hairpin into a light socket.

★ ★ ★

Rita Hayworth will make her live TV debut plugging her film, "Fire Down Below" . . . **Sir Anthony Nutting** may get the divorce here if his wife balks at doing it in London . . . London Buzz: The Queen will knight **Noel Coward**, despite his tax run-out to Jamaica.

★ ★ ★

Earl's Pearl . . .

Liquor is sometimes handy. It gives people—who'd act that way anyway—something to blame it on.

★ ★ ★

WISH I'D SAID THAT: "There's only one way to handle a woman," insists George DeWitt, "—and the guy who figures out what it is will make a million."

TODAY'S BEST LAUGH: "The only thing Miami has that New York hasn't right now is New Yorkers."

Quiz Whiz Charles Van Doren may be a genius, but, men, if you were going camping, which Van Doren would you invite—Charlie or Mamie? . . . That's earl, brother.

(Copyright 1957, The Hall syndicate, Inc.)

Vermont Mines Copper

MONTPELIER, Vt. — New England has only one copper mine, at South Strafford, Vt. It ranks 20th among the nation's producers with its annual output of nearly 7,000,000 pounds of copper. Its ore contains 2 per cent copper and its shafts are more than 6,000 feet deep.

Josef Hoffmann Taken by Death

Composer, Teacher, Noted Pianist, Director Succumbs at 81

LOS ANGELES (AP)—Death has ended the long and varied career of famed pianist Josef Hofmann.

The Polish-born musician—celebrated first, at 5, as a piano prodigy—died Saturday at 81 in a Los Angeles nursing home. Physicians blamed a haart attack for his death. He had been hospitalized only four days.

★ ★ ★

Hofmann's genius included such achievements as:

A finished concert pianist; a composer; a teacher of gifted pupils; a director of a great conservatory; and, amazingly, as an inventor of mechanical devices and auto accessories, for which he held more than 60 patents.

As a boy he took time from concert tours in Europe, Scandinavia and the United States to invent extension pedals and heel rests so his short legs could manipulate piano pedals.

★ ★ ★

In 1924, Hofmann became the director of the newly founded Curtis Institute, endowed by Mrs. Mary Louise Curtis Bok with 12½ million dollars. He was a United States resident since 1900 and a resident of Los Angeles and nearby Long Beach since 1930.

Surviving are his widow Betty; three sons, Anton, 32, and Peter, 20, of Cambridge, Mass., and Edward, 26, an Air Force man stationed at Lake Charles, La.; and a daughter, Josefa, of Aiken, S.C.

★ ★ ★

Hofmann first came to the United States in 1887 at the age of 11. He began a series of 80 U.S. concerts—playing as many as four a week. The tour ended after 52 concerts when the Society for Prevention of Cruelty to Children intervened.

At 16 Hofmann became the first and only pupil of the celebrated Anton Rubinstein.

His last public appearances were in Los Angeles at the Hollywood Bowl and the Embassy Auditorium in the early 1940s. Since that time he and his wife had lived in almost complete seclusion.



PONTIAC Federal SAVINGS

Save Successfully

You don't save successfully by simply having money in a savings account. It's WHERE you save that makes the big difference. You want the maximum rate of earnings on the full amount of your account . . . plus insured safety. YOUR SAVINGS MUST BE PROFITABLE WITHOUT RISK.

3%

Current Rate

FEDERAL SAVINGS AND LOAN INSURANCE CORPORATION INSURED SAFETY OF YOUR SAVINGS UP TO $10,000

FEDERAL HOME LOAN BANK SYSTEM MEMBER

Pontiac Federal Savings

HOME OFFICE: 761 W. Huron St.

ROCHESTER: 407 Main St. PONTIAC: 16 E. Lawrence St.

WESTERN AND SOUTHERN

69th Annual Statement

DECEMBER 31, 1956

ASSETS		LIABILITIES	
United States Government Bonds	$155,669,701.65	Statutory Policy Reserves	$622,091,775.00
Municipal and Corporation Bonds	115,185,357.15	Policy Proceeds and Dividends left with Company	7,426,139.00
Stocks	24,695,062.85	Dividends to Policyholders payable in 1957	9,050,258.00
Mortgage Loans	361,393,419.68	Policy Benefits Currently Outstanding	1,177,311.05
Ground Rents	11,766,658.10	Premiums and Interest Paid in Advance	3,408,693.99
Real Estate:		Accrued Taxes Payable in 1957	3,080,000.00
Properties Occupied by the Company	4,851,821.93	Escrow Accounts and Unallocated Funds	3,853,263.47
Investment	3,512,936.09	Other Liabilities	730,549.38
Policy Loans	17,559,008.62	Security Valuation Reserve	812,419.98
Cash on Hand and in Banks	15,362,596.00	Reserve for Mortgage Loan Fluctuation and Other Contingencies	9,000,000.00
Accrued Interest and Rents	3,314,595.84	Reserve for Ultimate Changes in Policy Valuation Standards	6,000,000.00
Premiums in Course of Collection	7,818,623.51	Surplus	54,568,371.55
Other Assets	69,000.00		
TOTAL	$721,198,781.42	TOTAL	$721,198,781.42

Insurance in Force $3,278,623,433
Policies in Force 4,778,457

THE WESTERN AND SOUTHERN LIFE INSURANCE COMPANY
A MUTUAL COMPANY • CINCINNATI, OHIO

R. O. DINTAMAN, Assoc. Sales Mgr.
28 North Saginaw St., 3rd Fl.—Pontiac, Michigan

SEARS ROEBUCK AND CO

all your Home Improvement Needs under one roof at Sears

All the materials for modernization from roof to basement, front to rear, inside or out.

MCP

All the financing for major improvements on Sears own Modernizing Credit Plan.



NOW — 10% SAVINGS . . . on Homart FOLDING DOORS

• Regular 23.50 2-6x6-8-ft. size

Door hangs freely like curtain on nylon slides which glide on steel headtrack. Richly decorated in two-tone Harmony House Parchment Ivory. Cleans easily with soap and water. Plastic handle.

$21 Only 2.50 Down

Reg. 26.50 3-0x6-8-ft. size ...23.80
Reg. 37.50 4-0x6-8-ft. size ...33.75

Building Materials—Perry St. Basement



Use to shut off closets, sleeping rooms, dens, etc.



Makes every foot of floor and wall space usable.



Reflective Cover Kimsul Insulation

Dbl. Thick Reg. 10.25 Roll 8.75

Lowers heating and air conditioning bills. Roll covers 100 sq. ft. Easy to install. Resists fire, vermine, rot.

Reg. 10.45, Med. thick Covers 125 Sq. Ft. ... 8.95

Open Monday and Friday Nights

Satin Enamel Is Odorless

Tough Beauty That Lasts

Gallon 7.19



Sero-glo is the perfect trim for walls painted with latex paint. Use it indoors or out, it leaves a beautiful mar-resisting coating that's washable. Use as a woodwork trim in all your rooms. Easy to apply, too! Buy it at Sears today!



Use Rock Wool Pellets to Insulate Attic Floors

Regular 1.45 1.29 Bag

House stays warmer in winter, cooler in summer, when you insulate with easy-to-use rock wool pellets! Bag covers 25-sq. ft.

Rock Wool Bats (Reg. 3.94; covers 50 sq. ft.) 3.19



Master-Mixed Fortified Porch and Floor Enamel

Gallon 6.19

An all purpose floor enamel formulated with nylon, phenolic resins. Excellent for wood, concrete or metal. Use inside or out. Resists mars, scuffs, chipping, peeling. Comes in 8 eye-appealing colors.



Master-Mixed Odorless Thinner

Gallon 1.49

Specially formulated for use with odorless paints. Does not destroy odorless quality of paint. Save today!

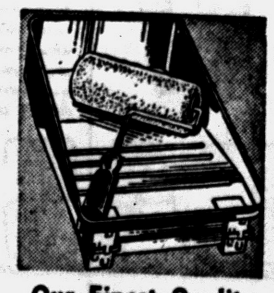

Our Finest Quality Roller Set

Only 2.89

Embossed baked enamel tray holds 2½-qt. Adjustable bar locks tray to ladder. 7-in. dynel roller.

Paint Department, Basement

"Satisfaction guaranteed or your money back" SEARS

154 North Saginaw St.
Phone FE 5-4171