The Weather
U.S. Weather Bureau Forecast
Snow Flurries
(Details on Page 2)

THE PONTIAC PRESS

Home Edition

114th YEAR ★★★ PONTIAC, MICHIGAN TUESDAY, NOVEMBER 27, 1956—28 PAGES ASSOCIATED PRESS UNITED PRESS PHOTOS INTERNATIONAL NEWS SERVICE 7c

Suez Canal Clearance Sparks Revolt in U.N.

Band Plays On Without 'Sentimental Gentleman'

Tommy Dorsey Dies in Sleep

GREENWICH, Conn. (AP) —Band leader Tommy Dorsey choked to death in his sleep, a medical examiner says.

Dr. C. Stanley Knapp said the 51-year-old bespectacled "sentimental gentleman of swing" vomited in his sleep and choked to death on food particles. Dr. Knapp fixed the time of Dorsey's death at about 2 a.m. yesterday.

Dorsey's third wife, Janie, who was suing him for divorce, was in the house when he died, as were their two children, but it was 12 hours before the death was discovered.

His booking agent, Vincent Carbone, got no answer to a knock on the bedroom door at Dorsey's sprawling, $130,000 home, and went in through a window. Both Dorsey and his wife slept behind locked doors, on advice of lawyers, so they would not jeopardize the divorce proceedings.

* * *

Carbone found the body of the famed trombonist sprawled over the bed. The rest of the family had thought he was sleeping late, as he often did.

Dorsey's saxophonist brother Jimmy, two years younger, was in New York at the time. So was their mother.

CAUSE UNKNOWN

What made Dorsey ill was not known. He ate a heavy Italian meal with his wife and mother-in-law, Mrs. Ruth New of Atlanta, in his home the night before. Tino Barzie, his personal manager, said Dorsey was told recently at Johns Hopkins hospital in Baltimore that he was developing an ulcer.

A note Dorsey left added to the mystery when police refused to comment on the case. Finally the text of the note was disclosed by Barzie.

In the note (Barzie said Dorsey had a habit of leaving notes, often by the dozen) Dorsey thanked his wife for the dinner and added: "I am leaving early in the morning. Kiss Susie for me before she leaves for school." Susie is his six-year-old daughter.

Barzie said he planned to meet Dorsey in New York today.

Besides Susie, Dorsey leaves a four-year-old son, Steve, by his present wife, and two grown children by his first wife, the former Mildred Kraft. Their children are Mrs. Lester Hooker of Richmond.

(Continued on Page 2, Col. 1)



AP Wirephoto

DURING HAPPIER TIMES — Bandleader Tommy Dorsey, found dead in his Greenwich, Conn., home yesterday, is shown here with his wife Janie and daughter Susan. Mrs. Dorsey, who sued for divorce Oct. 24 charging cruelty, was reported to have been in the home at the time of death. Another child, Steve, 4, survives.

UF Fund Drive: Full Quota Hit in Commercial

Campaign Still Short of Overall 1956 Goal of $612,202

The Commercial division today became the second campaign group to reach 100 per cent of its quota in the current Pontiac Area United Fund drive for $612,202.

Campaign Chairman Walter K. Willman this morning announced that the Commercial Division has raised $158,168 from Pontiac businesses and their employes.

Willman congratulated Commercial Chairman James F. Nye and the hundreds of United Fund solicitors who took time from their jobs to work in the campaign. The campaign chairman said that this is only the second time in the eight year history of the United Fund that Commercial division has reached its goal.

Nye said that a good deal of the credit for his Division's success should go to H. Wayne Gabert and his special gifts committee. He also congratulated his co-chairmen for their work.

The Pontiac Area United Fund campaign for 1956 is still $24,116 short of its overall goal of $612,202. The only campaign division that has not yet reached its goal is the Industrial Division under the chairmanship of Earl Maxwell, personnel director of GMC Truck and Coach division.

United Fund industrial pledges are short of their quota because of the smaller industrial work force this year.

Industrial Chairman Maxwell hopes that new hiring will put the United Fund plant campaign over the top during December.

The total pledged to the Pontiac Area United Fund campaign by the people of Pontiac, Pontiac Township and Waterford Township so far is $588,086 or 96 per cent of the total goal of $612,202.

The drive ran from October 23 to November 16 and then was extended for a 30 day mop-up period in order to reach goal.

New Envoy?

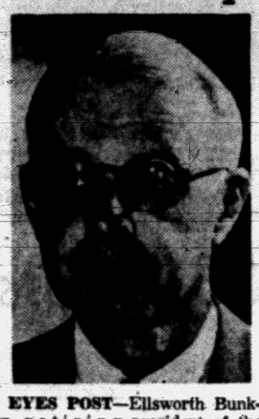

EYES POST—Ellsworth Bunker, retiring president of the American Red Cross, has reportedly been selected by President Eisenhower as new ambassador to India. He would replace John Sherman Cooper, newly-elected Republican senator from Kentucky.

Rope Not Needed in This Roundup: Just Grab Halter

A stray horse that surprised residents of the Saginaw-Howard street area by clomping through back yards this morning was rounded up by two Pontiac police officers with nary a rope being circled o'er head, or a single ki-yi.

Shortly before 9 a.m. the switchboard at police headquarters blazed with calls reporting the need of a roundup in their neighborhood.

Lt. Don Ashley and Officer Fred Favre made the capture at the intersection of the two streets, just by walking up slowly and grabbing the halter. They had searched for 20 minutes.

Owner Homer Feneley, of 35 E. Howard St., said he had missed the mount, and was searching for it, too.

Russia Insists Guilty Nations Should Pay Bill

Bystander Stands Side With Soviet on Costs of Troops, Salvage

UNITED NATIONS, N.Y. (AP)—Revolt spread among U.N. delegates today against footing any part of the bill for clearing the Suez Canal.

Spearheaded by Russia, diplomats of varying political hues served notice they saw no reason why bystander nations should clean out the ships and bridges sunk in the waterway by Egypt's invaders or the defending Egyptians.

Some delegates felt Britain, France and Israel should pay the entire bill. Others thought it should be covered by the owners and users of the 103-mile waterway.

The General Assembly approved over Soviet bloc objections a 10-million-dollar grant to pay initial costs of the emergency police force in Egypt.

Russia had insisted that Britain, France and Israel should pay the costs of both canal salvage and the emergency force. But the 79-nation Assembly, voting 52-9 with 13 abstentions, authorized Secretary General Dag Hammarskjold to draw up to 10 million dollars from the U.N. working capital fund for the expenses of the force.

* * *

The Assembly must decide later how the money will be repaid to the capital fund. Hammarskjold had proposed first that the cost be shared by all U.N. members on the same percentage basis as the annual budget. Later he revised the request and left the apportionment to the Assembly's financial committees.

Egypt rejected an offer by Britain and France to help in the clearance job and demanded that work not start until all British and French troops were out of Egypt. The British went ahead, however, and announced this week they had cleared a channel 140 feet wide for the northern 27 miles of the canal they hold. They said they would have it widened

(Continued on Page 2, Col. 6)

Maybe Six More Months

Rochester Incorporation Delayed by Legal Action

Incorporation of Rochester may be delayed another six months by new legal action, attorneys disclosed today.

Pontiac attorney Harry D. Wise Jr., said this morning he will petition the Supreme Court for permission to appeal a decision by visiting Judge Timothy C. Quinn, of Caro, who has turned down a lawsuit seeking to block the incorporation.

Wise represents five Rochester residents who filed the suit on the eve of a Board of Supervisors meeting last April that would have set an election date for Rochester residents to vote on incorporation.

The suit asked a court ruling ordering supervisors to act on the first of three incorporation petitions filed with it, and then shelve the other two for two years.

* * *

County attorneys claimed the law quoted in the suit applied to annexation petitions, but not to incorporation.

The law quoted required that petitions covering the same territory must not be considered oftener than once in two years, and petitions must be considered in the order of their filing with the county clerk.

If Judge Quinn had ruled it would apply in this case, supervisors would have been forced to turn down the first petition, since ruled invalid, and delay consideration of the others for two years.

But Judge Quinn ruled this position "untenable." He did not amplify.

Wise said legal steps to apply for appeal permission are now complete, and the petition is ready for filing. He added he hopes to have a Supreme Court hearing on the appeal Dec. 11.

If the high court grants permission, a Rochester incorporation election would be delayed up to six months while the case was being reviewed.

And if the high court reverses Judge Quinn's decision, the delay would again stretch out to two years.

Mom Still Trying to Get Ousted Son Back Into School

Mrs. Alice Phernetton, of Washington yesterday sought to open the doors of the Romeo High School closed against her son Robert because of his alleged "Elvis Presley" type haircut.

Robert, 16, was denied admittance Nov. 6 because he had failed to rid himself of the long locks, as ordered by Supt. of Schools T. C. Filppula. The Macomb County Circuit Court upheld the school's right to enforce such standards of grooming and dress as necessary for the educational process.

Filppula agreed yesterday to try and arrange a meeting with the board of education. He said he noted no difference in the youth's hair cut, however.

Acting on information that Muskegon Heights School Supt. W. R. Booker had said he would admit the youth with the haircut, Mrs. Phernetton tried there yesterday. Booker said today he advised Mrs. Phernetton to have her son comply with the Romeo haircut edict and return to classes there.

Last week Phernetton sought to enroll at the nearby Almont High School. Officials there turned him down, backing the Romeo School edict.

Father Given Term in Prison

Sentenced for Burning Hands of 4-Year-Old; Faces 3-4 Years

Arthur D. Martin Jr., 27, Waterford Township father of two who was convicted Nov. 14 of burning his four-year-old son's hands over a gas burner as a punishment for playing with fire, was sentenced yesterday to a 3 - 4 year term in Jackson State Prison for the crime.

Oakland County Circuit Judge George B. Hartrick, who sentenced Martin, had presided over his one-day tral before a one-man, 11-woman jury. Maximum sentence under the statute is four years.

Testifying at the trial, Martin denied he intentionally burned Dennis, claiming the burns were accidentally inflicted when Dennis touched a hot coffeepot standing on the stove.

Dennis reportedly suffered first and second degree burns of both hands. A second son, Terry, 2, also was burned, police said, but Martin was not charged with burning him.



Liner Hits Mountain

25 Die in Caracas Crash; 2 Planes Collide in Texas

CARACAS, Venezuela (AP) — A Venezuelan airliner on a nonstop flight from New York crashed into a cloud-shrouded mountain less than two miles from the Caracas Airport today and all 25 persons aboard were killed.

The plane, a Constellation of the Linea Aeropostal Venezolana, carried 16 adult passengers, 2 infants and a 7-member crew headed by pilot Marcel Combalbert, 34.

Search parties found the blackened ruins high in 6,000-foot mountains in an area known as Boca Chica, between Galipan and Paaeelon peaks.

The last radio message received from the Constellation, at 8:05 a.m., reported it was about 10 minutes from a landing at the Maiquetia Airport. It had left New York's Idlewild Airport at 10:10 last night and was due in Caracas at 7:30 a.m.

The first report in Caracas was that only 18 persons were aboard — 11 passengers and the 7-member crew.

Last June 20 another Venezuelan airliner plunged flaming into the Atlantic Ocean off the New Jersey coast, taking 74 lives in the world's worst disaster on a regular airline flight.

RAYMONDVILLE, Tex. (AP)—Two planes collided in flight and crashed about 15 miles north of here today, officers reported.

Raymondville is in the lower Rio Grande Valley, about 30 miles from the Rio Grande, which separates Texas and Mexico.

Sheriff's deputies identified the planes as single-engine Navy aircraft. It was not immediately determined if the pilots survived.

The planes crashed in a field about three-quarters of a mile from Highway 77.

A crash convoy from Harlingen Air Force Base, highway patrolmen and civilian ambulances went to the scene.

Civilian airline officials and the Brownsville airport said earlier reports that a civilian passenger plane was involved, were incorrect.

L. J. Rash Faces Murder Charge

Rochester Father of Two to Be Arraigned Today in Shooting of Wife

L. J. Rash, 52, of 313 Woodward Ave., Rochester, will be arraigned today before Avon Township Justice Luther C. Green in the shotgun slaying of his wife Nina yesterday.

* * *

The first degree murder charge against the father of two was issued this morning by Oakland County Prosecutor Frederick C. Ziem.

"Although there appear to be some extenuating circumstances favorable to Rash, nevertheless under the law the charge must be first degree murder, and this case must be presented to the jury for consideration," Ziem said.

Rash gave himself up to Rochester police early yesterday morning shortly after his 48-year old wife was fatally wounded by a blast from his shotgun.

* * *

He told investigators the shooting occurred when Mrs. Rash returned from a long drinking session with friends and awakened him by pounding on the door. The factory worker said he fired the shot as she stood outside the door with friends because she protested his order to leave the home. Their children were sleeping at the time of the incident.

Stoke Up the Fire: Icy Weather to Stay

Extra piles of coal on the fire are in order tonight as the weatherman forecasts mostly cloudy and continued cold temperatures. The predicted low is 20-24 degrees.

Tomorrow will remain cold with snow flurries. The mercury will reach a high of 28-32.

The lowest temperature in downtown Pontiac preceding 8 a.m. was 16.

At 2 p.m. the mercury read 30 degrees.

Grace Shops for Cradle

NICE, France (AP) — Princess Grace of Monaco went shopping in Nice today. Among her purchases were a cradle and wickerwork armchair to decorate the nursery of the baby she expects in February.

GM Employes Get Pay Hike

Cost-of-Living Raise Will Affect 502,000 on Hour and Salary

An upward revision of two cents an hour in its cost of living allowance to some 395,000 hourly-rated employes was announced yesterday by the General Motors Corp.

The revision will become effective with the first pay period after Dec. 1, GM officials said, resulting in a total hourly cost-of-living allowance of 13 cents an hour for the months of December, January and February.

Currently, hourly rate employment at the Pontiac Motor Division is about 11,855, and at the GMC Truck & Coach Division, about 6,600. The Pontiac Fisher Body plant employes 4,334 hourly-rated workers.

The corporation said that about 107,000 eligible salaried employes will receive an equivalent increase of $10 in their quarterly allowance, bringing the individual allowance to $65 for the three-month period.

Total salaried employment at the three local GM plants is approximately 6,150.

Under the General Motors wage formula, wages are reviewed quarterly and adjusted in line with the consumer Price Index of the U. S. Labor Department's Bureau of Labor Statistics.

The next review of the cost-of-living allowance will be in March and will be based upon the Jan. 15 BLS index.

The adjustments will also affect 145,000 hourly and 55,000 salaried employes of the Ford Motor Co. A total of 110,000 employes of the Chrysler Corp. will be similarly affected.

Thousands of other workers throughout Michigan also come under contracts providing for automatic pay raises.

Japanese Ship Sinks

TOKYO (AP) — The Japanese freighter Towa Maru sank 660 miles south of southern Japan today. All 42 crewmen escaped in lifeboats but were in danger from heavy seas. An American plane from Okinawa is over the scene and five ships were speeding toward the survivors.

Dental Congress Hears Praise for Fluoridation

ST. LOUIS (AP) — The President-elect of the American Dental Assn. says fluoridation isn't a "dental cure-all" but 50 years of research has "proved beyond doubt that tooth decay is reduced 65 per cent."

* * *

Dr. William R. Alstadt of Little Rock made the statement in a speech before the 15th annual Mid-Continent Dental Congress yesterday. About 4,000 delegates are attending.

Dr. Alstadt said 1,426 major communities with a total population of 30 million persons now have fluoridation.

Wilson Clips Budding Army Wings

WASHINGTON (AP)—Secretary of Defense Wilson has clipped the sprouting air wings of the Army and forbidden it from operating longer range guided missiles than it now has.

Announcing his action late yesterday, Wilson said the Army and Air Force couldn't agree how they would divide up their duties and areas of control in the expanding guided missile and aviation fields.

His order limited the Army's aviation mission to providing "local mobility" for "small combat units and limited quantities of material."

All other airlift must be provided by the Air Force, which also was given "sole responsibility" for operating land-launched missiles of medium and long ranges.

The Pentagon left no doubt that the aim was to curb the Army's aviation ambitions. Deputy Secretary of Defense Reuben Robertson told newsmen the Army has been "enthusiastic about developing an Air Force of its own."

Asked whether the Army would be permitted to go ahead with previously announced plans for a much larger air arm than it now has, Robertson said: "We are not going to have a separate Air Force within the Army."

Wilson said his decision should end unnecessary duplication of efforts and make for better use of defense money voted by Congress. Robertson said President Eisenhower was generally familiar with the order and approved it without going into specific details.

* * *

The new order continued unchanged, despite frequently voiced Army hopes for an upward revision of a weight limit of 5,000 pounds for Army fixed wing aircraft.

The Army was given, for the first time, a 20,000-pound limit for helicopters. It has been working to get heavier helicopters capable of moving more troops.

Wilson told the Army that the Army now has enough airlift to move Army troops over long distances "in the light of currently approved strategic concepts."

The military services have stated that the strategic airlift is now sufficient to move no more than one division, with light equipment over a long distance.

* * *

The order specifically forbids the Army from developing or using airplanes capable of bombing or otherwise attacking enemy troops in a battle area. All close support must be provided by the Air Force.

Possibly the heaviest blow dealt by the Wilson order to Army efforts and expectations was contained in the injunction against any Army planning at this time to employ "any other missiles with ranges beyond 200 miles."

The Army, working with the Navy, has developed to an advanced stage the ballistic missile Jupiter which has a planned range of 1,500 miles.

There was some consolation for the Army in the award to it of primary responsibility to operate all antiaircraft guided missiles. The Navy was left with the responsibility and authority to protect its ships with whatever guided missiles it develops or might borrow from any other service.

In Today's Press

County News 8
Editorials 6
Sports 14, 15
Theaters 28
TV & Radio Programs 27
Wilson, Earl 27
Women's Pages 11, 12, 13

Order Quality Coal. Phone FE 2-7161 Blaylock Coal & Bldg. Supply Co.

Flex Marching Sinews for Parade



MAPPING PLANS — Looking over one of the dance step routines the "Land-O-Lake Dancing Majorettes" will perform in Saturday's Christmas parade are three of the girls and their instructor, Roy G. Hess of Waterford Township. Pictured here are: Lolita Bokar, Bobbie Dahl, Sylvia Bokar, and Hess.

Boost in Dues Denied by UAW

Union Attacks Report as Nothing More Than Speculation

DETROIT (AP) — A published report that the United Auto Workers will boost the dues of its 1½ million members drew a firm denial from the union last night.

The union attacked the report as "nothing more than speculation in order to create a cheap headline."

UAW members now pay dues of $2.50 a month. The report said the UAW International Executive Board, meeting yesterday in Detroit, would propose an increase of up to $1.50 a month.

However, a statement from the union said a committee appointed at the last UAW convention to study the dues structure "has reached no conclusion and has made no recommendations."

UAW dues are among the lowest levied by major unions. In the event of a major strike, however, an automatic assessment of $5 more a month is made for a maximum of four months.

Any regular increase must be approved by the UAW convention next spring in Buffalo, N.Y.

The union reported last December its net worth amounted to $39,405,360. Its strike fund is now about 21 million dollars.

Dorsey Chokes, Dies in His Sleep

(Continued From Page One)

Va., and Thomas F. Dorsey III, in the Navy stationed at Hawaii.

His second marriage was to actress Pat Dane. His third wife, Janie, sued for divorce last month, charging intolerable cruelty.

NO CHURCH RITE

Dorsey was an Irish Catholic, but as a twice divorced person he cannot be buried in the church. Service will be held Thursday in the Walter Cook E. 72nd St. Funeral Home, New York City. Tommy will be buried beside his father in the hills of Shenandoah, Pa.

* * *

Some people will remember Dorsey for playing with his brother Jimmy in Paul Whiteman's band, later with Vincent Lopez, and in recent years again in a joint orchestra with Jimmy.

Some will remember the unknowns he made stars — like Frank Sinatra, Jo Stafford and Connie Haines.

And some will remember how that sweet trombone used to sound wrapped around Tommy Dorsey's theme song, "I'm Getting Sentimental Over You."

In New York, according to show business tradition, the fabulous Dorseys kept their engagement last night at the Cafe Rouge in the Statler Hotel.

The band formed by Tommy and Jimmy Dorsey played for the dancers and diners, and the Dorsey singers went through their routines.

They went on because they were told Tommy would have wanted it that way.

Trumpeter Lee Castle, who had been with Tommy since 1938, led the band. Jimmy was consoling his aged mother on the sudden death of Tommy.

Castle said the entire company was shocked and didn't want to play, "But Tino Barzie (Tommy's personal manager) phoned from Greenwich and told us to go on because Tommy would have wanted it that way."

* * *

Skippy Caluccio, the lead alto sax, breezed in as usual for his night's stint without knowing Tommy was dead.

"He almost keeled over when I told him," Castle said.

Pretty vocalist Bobbi Cooke had been hired by Tommy only a couple of days ago. This was her very first night on the job and she didn't feel like going on.

But, like the others, Bobbi did her best, along with Tommy Mercer, who has been singing with the band for more than a year.

The Weather

Full U.S. Weather Bureau Report

PONTIAC AND VICINITY — Mostly cloudy and continued cold tonight and tomorrow, snow flurries tomorrow. Low tonight 20-24, high tomorrow 28-32. Northwestery winds at 10-15 miles an hour becoming west to southwest tonight.

Today in Pontiac

Lowest temperature preceding 8 a.m. 16

At 8 a.m.: Wind Velocity 2 m.p.h. Direction: Northwest.

Sun sets Tuesday at 5:02 p.m.
Sun rises Wednesday at 7:28 a.m.
Moon sets Tuesday at 2:09 p.m.
Moon rises Wednesday at 3:45 a.m.

Downtown Temperatures

6 a. m.	16	11 a. m.	28
7 a. m.	16	12 m.	29
8 a. m.	17	1 p. m.	29
9 a. m.	18	2 p. m.	30
10 a. m.	20		

Monday in Pontiac
(As recorded downtown)

Highest temperature	33
Lowest temperature	16
Mean temperature	24.5

Weather—Cloudy, cold.

One Year Ago in Pontiac

Highest temperature	40
Lowest temperature	26
Mean temperature	33

Weather—Partly cloudy.

Highest and Lowest Temperatures This Date in 84 Years

65 in 1896 — 9 in 1930

Monday's Temperature Chart

Alpena	32	21	Memphis	46	26
Bismarck	50	26	Miami	74	47
Brownsville	64	38	Minneapolis	26	19
Buffalo	35	20	New Orleans	53	32
Chicago	36	19	New York	40	33
Cincinnati	42	30	Omaha	42	23
Cleveland	37	24	Phoenix	80	48
Fort Worth	50	29	S. Francisco	67	42
Gd. Rapids	35	24	S. Marie	26	6
Houghton	28	14	Seattle	38	31
Los Angeles	85	63	Traverse City	33	23
Marquette	27	19	Washington	37	30

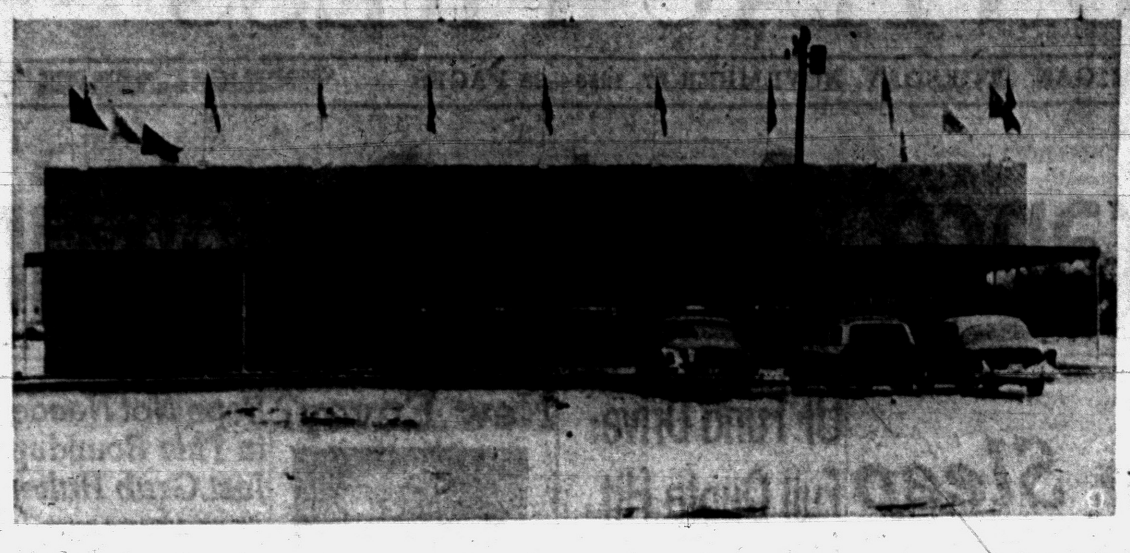

Pontiac Press Photo

NEWEST KROGER STORE — Opening tomorrow at 9 a. m. in the area is this new Kroger store, another in the series of 80 new stores planned to open within the next three years. Located at 4370 Dixie Highway in Drayton Plains the new store is equipped with seven check out stands with new-type cash registers which compute the customers' change on the cash receipt. Manager is Don Shaw and co-manager is Jack Rehfus.

Pontiac Deaths

Stuart Bolton Kudner

Word has been received of the death of Stuart Bolton Kudner of 557 10th St., Santa Monica, Calif. He died at his home Nov. 13.

A native of Pontiac, Mr. Kudner was the son of Mr. and Mrs. Edward B. Kudner who formerly owned and operated a bakery on North Saginaw St.

A member of BPOE No. 810 of Pontiac and David Belisle Post No. 4102 of Drayton Plains, Mr. Kidner spent his summers in Drayton Plains and had just returned to California a short time before his death.

Surviving are two sisters, Mrs. Lena Price and Miss Esther Kidner, both of Santa Monica; and a brother, Warren Kudner of Hartford, Conn.

LeRoy Reid

Service for LeRoy Reid, 27, of 48 Lull St. will be at 2 p.m. Wednesday from the Liberty Baptist Church with the Rev. S. M. Edwards officiating. Burial will be in Oak Hill Cemetery. Mr. Reid's body will be at the Frank Carruthers Funeral Home at 7 p.m. today.

He was born in Hurtsboro, Ala. on July 13, 1928 to Rivers and Pecola Brown Reid and married the former Emma Mae Filmore in 1945 at Columbus, Ga.

Mr. Reid attended the Russell County Training School in Hurtsboro. He came to Pontiac four years ago from Columbus where he was a member of the Mt. Table Baptist Church. He had been employed here at Pontiac Motor Division.

Besides his wife, he leaves a son, Lonze James Reid of Hurtsboro; a sister Mrs. Bertha Glover of Pontiac; and four brothers, Henry, Rivers, Willie and Arren Reid, all of Pontiac.

Mr. Reid was dead on arrival on Nov. 22 in Pontiac General Hospital. He died suddenly of a heart attack.

Pressure of Nerve Hospitalizes Bogart

SANTA MONICA, Calif. (AP) — Humphrey Bogart is in St. John's Hospital for treatment of a nerve pressure condition which followed a cancer operation.

* * *

The 55-year-old actor underwent surgery last March for removal of a growth on his esophagus — the gullet, a tube from throat to stomach.

Bogart said later in an interview that the operation was "highly successful."

* * *

A statement from his doctor said Bogart was admitted yesterday "for treatment of nerve root pressure due to excessive scar formation following previous surgery." The physician said he didn't know how long Bogart would be in the hospital.

33 Floats to Join Yule Parade

The biggest parade spectacle in Pontiac — the ninth annual "Christmas-on-Wheels" extravaganza—is mounting in popularity as float entries have reached 33 and the number of bands 7, with the parade four days away.

If the Weatherman is good to Pontiac this year, Gerard A. Poehlman, executive director of the affair, estimated attendance would pass the 1955 rain-drenched crowd of 30,000.

The colorful floats entered by local churches and schools are expected to begin their march up Saginaw from Turk at 9:30 Saturday.

Fourteen schools are busily working over their floats which will be designed on a "Toyland Theme" selection. The remaining 19 floats will bear religious themes and will be entered by churches.

* * *

To kick-off the Christmas season in Pontiac, Santa Claus will be atop the Pontiac Area Chamber of Commerce float at the rear of the parade.

Added to the list of bands yesterday, which will provide the Christmas music Saturday, was that of Waterford Township High School. Other bands will be from the following high schools: Pontiac, Lake Orion, Avondale, Walled Lake, Oxford, and the All-City Junior High band composed of 250 musicians.

The high-strutting "Land-O-Lakes Dancing Majorettes" are expected to provide the crowd with plenty of entertainment as some 48 members go through their dance routine and baton twirling.

Leading off the parade will be a color guard from the local National Guard unit, Capt. A. J. Largent, of the Guard, is parade marshal.

Physically handicapped children will have the best seats of the house — downtown merchants have allotted second-floor window space for them.

The Detroit Edison calliope, troops of Boy Scouts, and clowns also will add to the many attractions of the parade.

The units will travel from Saginaw and Turk through the downtown area, up Oakland to Sanderson where it will disband.

The spectacle is being sponsored by the Retail Merchants Assn. of the Chamber.

City Woman, 93, Dies —Has 110 Survivors

Mrs. William R. (Arzella) Bennett, who died yesterday morning at her home, 2710 Mann Rd., leaves 110 survivors. She was 93.

She was born on Dec. 16, 1862 in Waupun, Wis., to Phillip and Elizabeth McComb Nierstheimer.

She came here 27 years ago from Carriers Mills, Ill., where she was a member of the Cedar Bluff Church of Pope County, Ill.

Mrs. Bennett leaves 11 children, Herman Bennett of Muddy, Ill., Mrs. Dora Simpson of Ypsilanti, Mrs. Elmer Shaw of Carriers Mills, Harley Bennett of Llano, Tex., Edgar Bennett of Harrisburg, Ill. and Ezra Bennett of Pontiac.

Other children include Mrs. Arvel Reed of Harrisburg, Miss Alta Bennett of Lake Orion, Mrs. Hillis Swansey, Mrs. Frank Poole and Mrs. Milton Stevens, all of Pontiac; 35 grandchildren; 59 great-grandchildren and five great-great-grandchildren.

Mrs. Bennett's body has been taken to the Bert Caskins Funeral Home in Harrisburg where service will be held at 2 p.m. Thursday in the Cedar Bluff Church. Burial will be in the Cemetery there. Arrangements were by the Voorhees-Siple Funeral Home.

Checker Champ Held to Draw by Four Locals

Newell W. Banks, world's champion at mixed chess and checkers, was held to draws by one chess and four checkers players at his Pontiac exhibition last night. He didn't lose a game.

Fifty people attended the event sponsored by the department of parks and recreation at the Adah Shelly Branch Library.

Banks, who acknowledged that "there are some exceptionally good players in Pontiac," played 12 chess players and 16 checker players simultaneously. He played two of the checkers games blindfolded.

The four checkers players who got draws were Robert E. Dunham and his son Delos, of 272 Cottage St.; Dwight Fisher, of 800 N. Leroy St., Fenton; and Dewey Dean, of 68 W. Strathmore St. Dennis Gibson, of 137 Osceola Dr., tied the champion at chess.

The Dunhams, Fisher and Gibson held the champion to draws at last year's exhibition.

C. of C. Executive Resigns to Head Inter-County Unit

The resignation of Gerard A. Poehlman as assistant manager of the Pontiac Area Chamber of Commerce has been announced by John W. Hirlinger, manager of the Chamber.

Poehlman will become executive director of the Supervisors Inter-County Commitee effective Monday.

Poehlman, 42, joined the Chamber June 18 after serving as assistant Oakland County prosecutor since November 1954.

"It is with a great deal of regret that we see Gerry go," Hirlinger said when he heard of Poehlman's resignation.

The Supervisors Inter-County Committee was established to study and make recommendations of joint problems concerning Oakland, Macomb, Monroe, St. Clair, Washtenaw, and Wayne Counties.

Prior to his appointment as assistant prosecutor, the new appointee was associated with the Abstract and Title Guaranty Co. in Pontiac.

He was admitted to the Bar in 1941 after graduating from the Wayne University Law School the same year.



GERARD A. POEHLMAN



AP Wirephoto

GOLF ON HIS MIND — President Eisenhower and his wife Mamie were all smiles as they stepped off their plane at Augusta, Ga., yesterday. The sun was shining, and Cliff Roberts (right), chairman of the Augusta National Golf Club, had only to mention the word "golf" to the happy vacationer.

Clearance of Canal Sparks U.N. Revolt

(Continued From Page One)

to 180 feet — sufficient to pass big ships — within a week.

Latin-American and Asian delegates formed the bulk of the opposition to paying any percentages of the canal salvage costs.

It has been estimated that upwards of 40 million dollars will be required to clear the 47 ships and tow bridges reported sunk in the waterway.

Auguste R. Lindt, Swiss observer at the U.N., told Hammarskjold his government had decided to pay the $350,000 cost of flying U.N. police units from Naples to Egypt in Swissair planes even though neutral Switzerland is not a U.N. member. Swiss sources said this was Switzerland's "contribution to the cause of peace in the Middle East."

In Cairo, Maj. Gen. E. L. M. Burns said today the United Nations Emergency force he commands is not yet ready to move up to the Egyptian-Israeli frontiers even if political problems are solved to clear the way for an Anglo-French-Israeli withdrawal from Egypt.

Burns told a news conference: "But we could move very quickly."

Newspaper Strike Ends in Cleveland

CLEVELAND (AP)—The presses of Cleveland's three major daily newspapers begin rolling today for the first time in 26 days. By afternoon, two of the papers will be landing with familiar plops on steps and porches.

The newspaper famine started when one union struck one of the newspapers. It ended last night as the Photoengravers Union became the last of eight unions to ratify new two-year contracts with all three newspapers.

Hope to Gain Control Over California Fire

SAN DIEGO, Calif. (AP)—Forestry officials hope by tomorrow to have full control over the fire that has claimed 11 lives and burned about 40,000 acres of timber and brush in the Cleveland National Forest.

* * *

Elmer Osterman, fire prevention coordinating officer for the U.S. Forestry Service, said today that firefighters should have control by then if favorable winds continue as predicted.

The Day in Birmingham

Downtown Building Plans Tangle Traffic and Taxis

BIRMINGHAM—Reported building plans at the McCall Investment Co. parking lot on South Woodward and a 3-3 commission vote have set aside any immediate decision on opening a right-turn lane on Merrill at the Woodward intersection.

Although cab company owners told the commission last night that they would not object to being moved across the street to near the private parking lot operated by the McCall company and a neighboring jewelry store, that idea was eliminated.

Charles Mortensen, of the Chamber of Commerce explained that plans are in talking-stages for a building to stand on the lot, filling the retail space between the Briggs and Theater buildings.

Rumored for over a year, it was first concrete public report on the construction plan.

Commissioners tied, with only six present, on the issue of moving parking of cabs back from the corner 40 feet. Objectors felt such a move wouldn't solve the situation, since women shopping at the A&P at the corner would occupy the vacated space with their cars.

Commissioners had hoped to clear the lane for use as a right-turn lane, freeing the traffic block caused by long waits needed to turn left into the four-lane traffic.

Hearings were set for the Lambert Property rezoning question for Jan. 7, and for the Hunter-Oakland-Lawndale and Madison block question for the second Monday in February.

Purchase of two police cars from Floyd Rice, Inc., was approved since his bids were lower than local firms.

Order of a $800 installation of new valves in the city hall heating system was approved by commissioners.

The resolution asking the county drainage board to establish finally what lands are in the Twelve Towns Drain area, was passed by commissioners.

"There is an immediate need for a multiple use site for off-street parking and driver training," says Bennett Root, planning board chairman, in a communication to the city governing body.

He advised setting aside of about four acres of the 66-acre property north of the sewage treatment plant and near the high school for that purpose, but commissioners declined to act at once on the advice.

Root also reported that his group has been studying recreational designs of the property, along with recreation board members, and advised waiting on further plans for the large acreage until a recreational survey is completed.

"There is no immediate need indicated for recreational facilities for the remaining parts," he said.

Revision of the zoning ordinance will be discussed again at the Planning Board meeting set for 8 p.m. tomorrow at the municipal building.

Rezoning of the southwest corner of Maple and Arlington for a new Masonic Temple will be discussed again at the meeting, on request of the city planner. Ralph and Grace Coryell, owners, and Raymond Cecil, planning for the temple's building, have been notified of the upcoming session.

Mrs. Matthew Stirling

Service for Mrs. Matthew Stirling, mother of Mrs. Robert W. Muzzy of Birmingham, will be at Bell Chapel of the William R. Hamilton Co. Thursday at 1 p.m., with burial in Acacia Park Cemetery. She lived at 12312 Evanston Ave., Detroit.

Also surviving are her husband, and a son, in Indianapolis.

UF Headquarters Announces Gifts

The Pontiac Area United Fund headquarters has announced the following list of gifts of $50 or more:

Cutting Tools employes	$270.00
Dr. Robert Bannow	150.00
Orin Cummings employes	136.76
M. A. Benson Lumber Co employes	112.00
Jack's Bar & Grill	100.00
Standard Oil Co. employes	100.00
Calico Corners	100.00
Waldron Hotel employes	92.00
Standard Oil Company	80.00
Mr. and Mrs. P. W. Steere	55.00
Dr. Roy V. Cooley	53.00
Clarke Oil Co.	50.00
Howard Heidenbrand	50.00
Chamber of Commerce employes	50.00
Silver Lake Septic Tank Mfg. Co.	50.00
Awrey Bakeries	50.00

Streetcar Bangs Auto One, Two, Three Times

SAN FRANCISCO (AP)— There was Arthur Miller waiting in his car for the light to turn green when — wham! — a streetcar banged him from behind.

Miller, 39, told police the car then backed up, not once, but twice to hit him "like a battering ram."

Police booked 48-year-old George Latta on charges of operating a streetcar while intoxicated.



Must Consolidate Defense

Red China Tries to Win Aid of Minority Races

HONG KONG (INS)—Red China is making great efforts to win the support of its minority races and to control their economic, cultural and political life.

It is of great importance to the Chinese Communist Hierarchy to do so, because the national minorities, with a combined population of more than 35 million, inhabit the frontier regions, occupying areas amounting to three-fifths of the total area of China, including Formosa.

Without the support, or allegiance of these minority races, Red China's national defense cannot be fully consolidated. This is admitted by the chief Communist newspaper, the Peiping People's Daily which criticized Han Chinese Cadres for their lack of "respect for the customs and habits of the minority people." Han Chinese make up 90 per cent of the population.

The newspaper also took to task the Han Chinese working in minority areas for their arrogant display of "great nationalism" by looking down on minority races, treating them as inferiors, and discriminating against them. This has caused "misunderstandings among the minority nationalities."

The People's Daily called for prompt eradication of all prejudies against the minority races. It said: "The relations among our nationalities is not purely that of the Han Chinese helping the minorities but friendly mutual help based on patriotism."

The newspaper stressed that the strength of the country's frontier defense is reflected in the relations between the Han Chinese and the minority races. It added that the "Bourgeois view" of treating the minority nationalities as backward races and the Han Chinese as an advanced nationality and regarding their relationship as one of between enslavers and enslaved must be wiped out.

Cervi Quits Nationals

SYRACUSE, N. Y. (INS) — Al Cervi resigned today as coach of the Syracuse Nationals of the National Basketball Association and was immediately succeeded by team captain Paul Seymour.

Safe Robbery May Be Judged the Biggest Ever

By THE ASSOCIATED PRESS

The $274,000 cash stolen from William Marshall Bullitt at Louisville, Ky., may have been the biggest robbery of its kind in history.

* * *

If a re-tally does not cut down the loss, Bullitt would hold the unhappy distinction of losing more cash from his private safe than anyone on record.

Millionaire La Vere Redfield of Reno, Nev., was the victim of the world's biggest home robbery: $1,500,000 to $2,500,000 in cash, jewelry and securities, stolen along with the safe in February 1952.

Redfield lost $250,000 in cash, and about $130,000 of this was recovered.

Other big losers were:

Melvin Gutherie, Detroit lumber dealer, $750,000 to $1,000,000 in nonnegotiable securities, in March 1952.

Stanton D. Sanson, New York hosiery manufacturer, $428,000 in jewels in January 1950.

Harry Rose, Fresno, Calif., $175,000 cash and jewelry, in May 1950.

Movie actress Zsa Zsa Gabor reported back in 1947 the loss of $600,000 in gems, but the valuation later dropped to $120,000.

Factory Representative Here WEDNESDAY—2 to 4 p.m.
REMINGTON Electric Shaver RECONDITIONED
Wait Service—While You $1.00 Parts Extra
• OILED • ADJUSTED • STERILIZED • CLEANED

NEW SERVICE—Remington representative will be in our store every 2nd and 4th WEDNESDAY of every month.
SIMMS BROTHERS
Electric Shavers —Main Floor

"I learned how to Lose Weight without dieting or feeling hungry!"

"AYDS is a natural, easy way to lose weight, then control it!"
says Donna Atwood Star of Ice Capades
"Ayds proved best and safest in tests on 240 overweight women and men!" say Doctors
Donna is convinced the AYDS Plan is a *natural* way to lose weight! No drugs, no rigid dieting! Doctors proved that AYDS users lost almost *twice* as many pounds as people using the next best product! Delicious low-calorie AYDS candy is enriched with vitamins and minerals. Eaten as directed, AYDS curbs your appetite, so you *automatically* eat less. GUARANTEE: You must lose weight with your first box ($2.98), or money refunded. At all leading drug and department stores.
Take Ayds first aid for overweight!

SIMMS BROTHERS
98 N. Saginaw —Main Floor

PHOTO GIFTS make WELCOME GIFTS
SIMMS HAS THE BEST BARGAINS!
PHOTOGRAPHERS NEEDS
Ideal Gift for the Young Camera Fan
ANSCO 'SHUR-FLASH' Camera Set
Regular $9.45 Value
9-Piece Set 4.89
$1.00 Holds 'Til Christmas
Genuine 'ANSCO' Shur-flash camera with flash unit, bulbs, film and batteries, all packed in attractive gift box.

Everything You Need for Pictures
Argus 75 Portrait Camera Set
$23.00 Value 17.99
FREE 'Univex' FLASH Camera

Everything you need! Argus 75 camera, special portrait lens, plug-in flash, bulbs, batteries, and film. Complete at this low price—plus FREE LAYAWAY. Only $2.00 holds your set.
BELL & HOWELL 8mm MOVIE CAMERA
F2.5 Coated Lens 39.95
Sleek, modern design, fabulous picture-window viewer and sun dial for easy settings. Lifetime B & H guarantee—buy for entire family gift. $2.00 holds.

Ideal Gift for Hunters — Travelers — Nature Lovers, Etc.
FINE BINOCULARS at Simms LOWEST PRICE
$1.00 Holds
Genuine St. Moritz 8 Power x 25mm COATED LENS BINOCULARS
Including Case & Fed. Tax
8 x 25 binoculars give bright, clear close-ups of long distance objects. Perfect for hunters, sportsmen, travelers, etc. Coated lenses. Only $1.00 holds in layaway. 14.99
7 Power x 35mm BINOCULARS $19.99
Compare Simms Binoculars for quality and price before you buy. Many different styles to choose from—one just right for that particular need and pocketbook. Come in . . have our experts show you the correct binocular.
98 North Saginaw Street SIMMS BROTHERS Cameras —Main Floor

give him this

MAX FACTOR BUSY MAN'S BAR
Three famous Max Factor grooming essentials for men: After Shave Lotion, Cream Hair Dressing and refreshing Cologne for Men. All with dispenser tops! $2.75.
TWOSOME SPECIAL
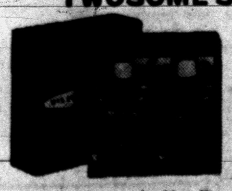
After Shave Lotion and Cologne, $1.35. Threesome with Cream Hair Dressing, too, $1.95.
LUXURY SHAVE KIT

New Fast Shave Foam for lather at the touch of a button, and After Shave Lotion, $1.95.
Large size Max Factor After Shave Lotion, $1.00; large size Cologne for Men, $1.25.
Other gifts from 60¢ to $2.95. PRICES PLUS TAX
98 NORTH SAGINAW STREET SIMMS BROTHERS DRUGS Main Floor

SIMMS—EVERYBODYS' CHRISTMAS STORE
★ QUALITY ★ LOWEST PRICES ★ SELECTIONS
FOR WOMEN
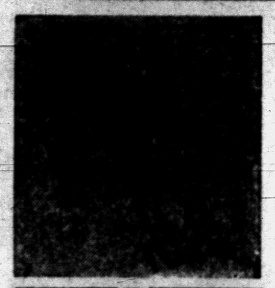
60 or 51 Ga., 15 Denier GIFT BOX Nylons
3 Pair $1.75 59¢ Pr.
First quality dark seamed nylons. Choice of tones in all colors. Sizes 8½ to 11.

No Iron Cottons Ladies' Dusters
$2.95 Value $1.88
Cotton dusters in plisse or everglaze . . . short sleeve, button front, etc. All sizes.

Embroidered Designs GIFT BOX Hankies
3 for 89¢
Choice of beautiful embroidery in colors and patterns. Packed 3 in gift box.
GIRL'S WEAR

Washable, Quick Drying Girls' Panties
4 for $1.00 29¢
Elastic waist band, leg, double crotch, run-proof. Acetate tricot. White and pastels. Sizes 2 to 12.

Sanforized, Lace Trim Girls' Slips
97c Value 49¢
Full cut, built-up style, lace trim. Sanforized white cotton. Sizes 2 to 14.
INFANTS, TODDLERS

Keeps 'em Happy & Safe Baby Jumper
$7.95 Value $6.44
Famous 'Welsh' patented spring suspension bounce up and down . . . swing back and forth.
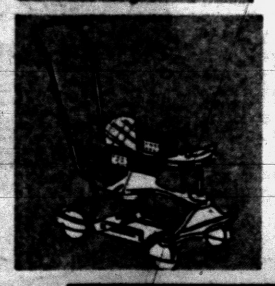
Genuine 'TAYLOR TOT' Walker-Stroller
$10.95 Value $7.88
Self-lubricating bearings, shock absorber springs. . . . Detachable handle, late model.
SAVINGS FOR MEN

'FRUIT-of-the-LOOM' Dress Shirts
All Sizes 14 to 17 $1.99
Choice of 3 collar styles, whites, pastels, prints, stripes, etc. Sanforized.

Famous 'GALEY & LORD' Sport Shirts
All Sizes S to XL $2.89
Large selection of gay plaids, will not shrink more than 1%. 2-way collar.
98 North Saginaw Street SIMMS BROTHERS Buy 2 Floors of Big Bargains

SIMMS Mid-Week SUPER SPECIALS—Tonight and Wednesday

Trays fit over knees
2 Ft. High Over-Lap-Style Tray Tables
• 17½x13 Scallop-edge Trays
• Tubular Steel Legs—Rubber Tip
• Plain Black Tray—(NOT Decorated)
Imp's of $2 Quality 88¢
LIMITED STOCK — Just 144 of these handy tray-tables at this below-cost-to-make price. No limit, buy all you want — first come, first served.
HOUSEWARES —2nd Floor

OPEN EVERY NIGHT
Shop SIMMS 9 A. M. to 10 P. M.
Save Time! Save Money! Pontiac's ONE-STOP Gift Store!
No need to run from store to store—here at Simms you'll find wanted gifts for every name on your list priced LESS than you'd expect to pay.
No Shopping Trip Is Complette Without a Visit to SIMMS
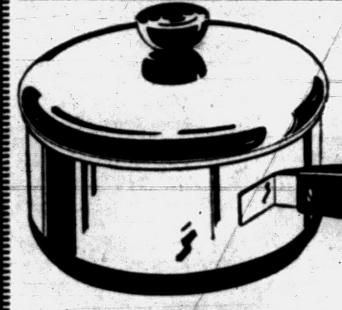
Stainless Steel Copper-Clad Cookware Famous REVERE Guaranteed FIRST Quality.
$5.95 Value
1½ QT. SAUCE PAN and COVER
SAVE HALF—Lifetime quality, matches all other REVERE WARE. In original factory cartons. Limited stock—just 200 at this price. 2.99
Entire Stock REVERE WARE at 25% OFF
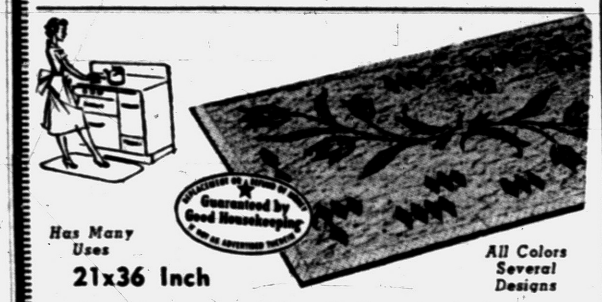
Has Many Uses 21x36 Inch Sponge Rubber Mats
Looks like expensive carpeting. Soft cushion sponge rubber. Lies flat, can't slip. Special purchase of discontinued designs bring price down. 1.98

Save Nearly HALF! 3 SHELF—As Pictured All Metal Tables
Easy-Roll Caster Legs
Regular $6.25 Value 3.66
Over six square feet of shelf area. Plain white enamel. Full 28½ inches high. Exactly as pictured.

Twelve Choral Tones Musical Tops
$2 Value 1.79
10½" high, spins in suction cup, makes beautiful music.
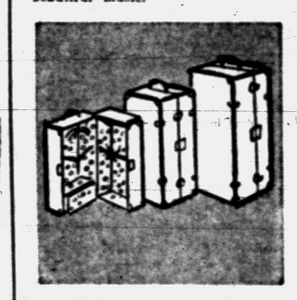
Large Wardrobe Style $5.98 Doll Trunk
16x9x8 Inch 3.98
Wood frame construction, metal locks & hinges. Sturdy built.
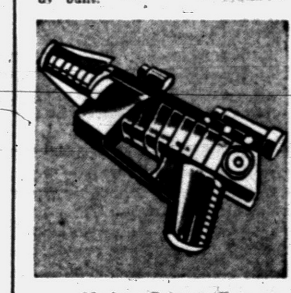
Modern Science Toy Atomic Ray Gun
$2 Value 1.79
Flashes beam, buzzes, etc. Electric battery operated.

Whole Family Entertainment $2 Coolie Games
Simms Price 1.79
Young and old enjoy this favorite game. Complete set.

Flexible Steering Style 34" Coaster Sleds
$3.50 Value 2.98
Hollow-ground steel runners. Varnished hardwood. 34 inches long.

For 2 to 8 Players — Genuine Monopoly Game
$3.50 Value 2.98
Fun for the whole family. Genuine Parker brand.
ELECTRICAL APPLIANCES
New! Automatic Controlled Heat "Sunbeam" Sauce Pan
3 QUART 27.95 Value 19.88
8 QUART $29.95 Value 22.88

★ Stews ★ Boils ★ Warms
Takes the place of 6 utensils. Saves food loss, saves cooking costs.
Keeps Food Piping Hot Until Ready to Serve
Electric Buffet Food Warmer
24.95 Value 10.88
3 compartments (each 2 qt.) Electric unit keeps food just right heat. Chrome metal frame.


3-SPEED Portable Electric Record Player
$21.95 Value 16.88
Plays all records—78, 45 or 33 RPM. Handy carrying case. $2 holds yours in layaway.
98 North SAGINAW Street —2nd Floor

How Does Britain Intend to Settle With Egypt?

(How does Britain explain the Anglo-French attack on Egypt? What conditions will Britain set for a settlement of the Middle East crisis? This is the last of six reports from world capitals explaining from all angles a situation that has brought the world to the brink of disaster.)

By ALLEN R. DODD JR.

LONDON (INS)—The future actions of Prime Minister Sir Anthony Eden's government will be strongly influenced by one simple principle.

The Eden government, it has been made clear, will never agree willingly to any long-term military arrangement or political settlement which leaves control of the Suez Canal in the hands of Egypt or any other single power.

The Suez Canal is the jugular vein of British trade and Middle Eastern oil is the life-blood of British industry. Without her strong influence in the oil-rich Middle East, and without the canal, Britain would dwindle to a third-rate, poverty-stricken island nation.

* * *

Egyptian President Nasser's threat to the canal and the challenging growth of Russian influence in Egypt and other Arab states have been and will be the deciding factors in the actions of the Eden government.

The Suez crisis was touched off on July 26 when Nasser nationalized the canal. Eden immediately conferred with the chiefs of the British armed services and the French ambassador.

These hasty meetings were followed three days later by Anglo-French-American talks. The Americans urged caution and a collective approach to the problem. But the British were in a fighting mood and Eden immediately began to strengthen Britain's armed forces in the Mediterranean.

On Aug. 1, U. S. Secretary of State John Foster Dulles flew to London hurriedly for talks with the angry British and French leaders. He warned them the United States would not support the use of armed force to settle the problem.

The British and French warned Dulles in return that they would fight alone if necessary. But they agreed to meet with 22 other nations in an effort to work out an answer.

Despite this agreement the British and French had little confidence in the meeting. Before it even gathered in London, Britain called her reservists to active duty, requisitioned merchant ships as transports and began pouring troops, planes and warships into the Eastern Mediterranean.

The six-day international conference ended Aug. 26. It produced a plan supported by 18 nations which a committee headed by Australian Prime Minister Robert Menzies personally carried to Cairo. Nasser rejected it.

VIEW CRITICAL

London observers believe it was at this point that Britain and France decided to act. The multi-nation diplomatic haggling was to continue for another month and a half. But from this point on it was paralleled by constant and earnest bi-lateral consultations between London and Paris. Airplanes shuttled back and forth across the channel, carrying envoys and frequently top-ranking members of both governments.

In Eden's view the situation was critical, and not merely because Nasser had nationalized the canal. Far more urgent were diplomatic and intelligence reports of Communist penetration far greater than anyone had realized. Some of these reports came from the Israelis, who were also seriously worried.

* * *

The international negotiations continued and Britain and France referred the canal nationalization to the United Nations with the air of somebody cleaning up a minor technicality. A new plan was outlined for an association of canal users and another London conference was called to work out the details. By the time they were worked out they were unimportant; the stage was set for trouble.

In the early hours of Oct. 29 Israeli forces attacked across the Sinai Peninsula. On the following day Britain and France issued an ultimatum to Egypt and Israel: Stop fighting within 12 hours or face an Anglo-French attack.

London and Paris actually gave the combatants 24 hours before striking. It was a classic military operation, beginning with Anglo-French air attacks on Egyptian military installations, followed by paratroop and seaborne troop landings.

Within a short time the British and French had secured the Mediterranean end of the canal, now blocked with ships sunk by the Egyptians. But the Anglo-French forces halted before seizing Ismailia and other key Suez points.

This sudden and puzzling halt has been explained by some observers as a result of the Russian threat to send "volunteers" to Egypt, by others as a result of U. S. pressure and by still others as a combination of both. Whatever the reason it may influence future British actions and might temper British determination to protect the canal.

Eden told the world that Britain attacked (1) because the Arab-Israeli fighting menaced the canal and (2) because the local war could flare into a world war. Later the Eden government offered evidence of tremendous stockpiles of Communist arms in Egypt, far more than the Egyptian forces could ever use.

Britain, France and Israel have been accused of carrying out a well-planned, carefully-timed plot against Egypt.

All three nations have denied the charge, but the precise timing of events certainly constitute one of history's most amazing series of coincidences.

Many observers have suggested that Eden's real purpose was to force the collapse of the Nasser government. It was not Egyptian control of Suez that frightened Britain, they think, but Russian control through Egypt of the Suez Canal and eventually of the Middle East and its vital oil.

THE BLONDE DIED DANCING

by KELLEY ROOS



Chapter 28

"Why are you so worried about that recording?" I asked Jack Walston.

"You do have it?"

"Yes," I said. "All you did was ask Anita to be your dancing partner in a night club act. Was there something else between you two? Why did she turn off the recorder when she did?"

"I don't know."

"Did she expect you to make a pass at her?"

"Probably. Anita expected every man to make a pass."

"She wasn't disappointed very often. But you didn't make a pass, so she couldn't blackmail you by threatening to queer you with Dottie. What was on that tape that she could use for blackmail?"

"Why do you want to know?"

"You said you were going to stop caring about that."

"Yeah," he said. He blew a long, tired sigh into his cupped hand, then rubbed it all over his crew cut. "All I want is that tape."

"Tell me about it and I . . . maybe I'll give it to you."

He said slowly, "Are you thinking I might have killed Anita because she was blackmailing me?"

I shrugged; it wasn't a very good shrug, but then they don't make shrugs like they used to. "If I'm thinking bad thoughts about you," I said, "prove to me I'm wrong. Go ahead."

He took another one of those breaths; this was a boy who liked his air. Then he exploded in a rush of words.

"I love Dottie. I'm going to marry her. I want to make some money for the two of us, and not by being a damn dancing teacher."

"You want to run a roadhouse."

"Yeah, that's for me. A combination of being in show business and living in the country. But it takes money to go into any business. A couple of months ago I finally got a chance at that money. Dottie's sister talked her husband into loaning it to me. It was a struggle. Phil . . . that's her husband . . . he hated the idea, he still hates it. He's sensible. To him show business, night clubs, road houses . . . no. But a butcher or a baker or run a little store like his. He thinks I'm a dope."

"And," I said, "you think he's a dope. It's there on the tape."

"That's it. Can you imagine how little old Phil would feel about loaning me five thousand dollars if he heard that tape? Why, if Dottie's sister heard it even she wouldn't be on my side anymore."

"That's how Anita was blackmailing you?"

"It wasn't for much. On my salary I can't afford much blackmail. I suppose I was one of the lesser items on Anita's list. But she was a great believer that a buck here and a buck there amounts up."

The arrival of my eight o'clock pupil drove Jack Walston from my studio. But the ferocity of his farewell glance let me know that I owed him a certain amount of recording tape and that he'd be dropping around sometime soon to collect.

My eight o'clock pupil felt the tension. He said if I was having any trouble with that fresh crumb, he'd be glad to do something about it for me. I thanked him for being a gentleman and a scholar, but declined his offer.

I gave him a dancing lesson.

I gave another lesson after that, and then my day was done. Now I would surely have a chance to locate Steve. As I stepped from my studio, Hooray Rose stepped from hers.

"I'm furious," Hooray Rose said pleasantly. "I'm so mad I could spit."

"Why, Hooray?"

"Just look at this."

She handed me a small sheet of blue paper. It was a memorandum addressed to Miss H. Rose. It read: "That dress . . . need I say more?" It was initialled O.B.

I looked at the dress. O.B. was justified.

Hooray said, "I can see you agree with him."

"Well, yes," I said.

"I never realized," Hooray said happily, "that this dress was so great. Why, I was even considering giving it to the Salvation Army . . ."

"O.B." I said. "O.B."

"What, Hester?"

"O.B."

"Sure. Oliver Bell."

"Not Obie, Junior," I said. "O.B., Junior."

"I beg your pardon, Hester?"

"Does Mr. Bell have a son named Oliver?"

"Not that I know of."

"Then who is O.B., Junior?"

Hooray giggled, "That's what Anita used to call Bob Spencer."

"Bob Spencer?"

"You met him. The teacher that thinks he's such a big shot."

"Yes, of course."

"That's why Anita called him O.B., Junior. To kid him. He's so important. Always making like he owned the place, like he was a little Mr. Bell."

"Thanks, Hooray."

"For what, Hester?"

"Thank you very much."

I traced Bob Spencer to the men's locker room and prepared to ambush him outside its entrance. I stepped into the covering of a phone booth and was reminded at once of something I'd wanted to do for hours.

The phone in our apartment was answered immediately. Steve and I checked on each other's health, then got down to business. He reported first.

He had not been able to locate Harriet Kroll or Mrs. Zeigler in any of the bars around 86? West Twenty-fifth Street. He had finally given up and gone back to wait outside the rooming house.

About an hour ago the two ladies had come staggering home. He had been able to make them admit they were the ladies he wanted to see. That was all. They had both been too lushed up to be any more coherent that that. There was nothing to do but give them the night to sleep it off. We would call on them in the morning.

I reversed the chronological order of my report. I told him first about Obie, Junior, who was none other than my friend, Bob Spencer. Then I told him about Jack Walston, his hopes and troubles. Then I got to my date with Wendell Kipp.

"He isn't married, Steve! His wife is just a protective character he dreamed up!" Steve didn't react. "Don't you understand?"

"What?"

"Well, Anita wasn't blackmailing him. How could she?"

"Yeah, I see. So Kipp's not a suspect anymore. There wouldn't have been any reason for him to murder her."

"That's right," I said. "Steve, I have to hang up. O.B., Junior. Be home as soon as I can. Wait for me."

I stepped out of the phone booth practically into Bob Spencer's arms. He was startled, then his face broke into a patronizing smile. The pale eyes behind the rimless glasses blinked recognition. He all but patted me on the arm. He said, "Well, Hester!"

"Yes. Bob, could I speak to you?" I was being confidential, personal and very urgent. "Could I speak to you alone some place?"

"Why, of course, glad to oblige. If the conference room is empty . . ." He chuckled. "What better place to have a conference?"

Tomorrow: Detective Lieut. Bolling comes back — in no mood for hospitality. "I'm going to wrap up this case now!" he says.

(Copyright 1956, by Kelley Roos)

Infant Chokes to Death; Fail to Dislodge Kernel

EDWARDSVILLE, Ill. (UP)—Deputy coroner B. H. Weber said the death of 2-year-old Theresa Ann McConnell was due to strangulation after a walnut kernel lodged in her throat.

* * *

Efforts failed to dislodge the kernel when the child began choking at her home Sunday.

* * *

She was the daughter of Mr. and Mrs. Ernest T. McConnell Jr. of Edwardsville.

Red Cross President May Get Assignment

WASHINGTON (UP) — Ellsworth Bunker, retiring president of the American Red Cross, was reported to be in line today for appointment as ambassador to India replacing Sen.-elect John Sherman Cooper of Kentucky.

Bunker, a Democrat, served as ambassador to Italy and to Argentina during the Truman administration. he formerly headed the National Sugar Refining Co.

* * *

Informed officials said they expect President Eisenhower to announce Bunker's appointment before Prime Minister Nehru of India arrives here Dec. 16 for a four-day round of conferences.

Cooper, a Republican, plans to fly to India starting tomorrow to lay the groundwork for the Eisenhower-Nehru talks. He has been away from New Delhi since May.

Hazel Park Resident Mute on Assault

Charged with assaulting a 14-year-old girl with intent to rape, Robert Jones of Hazel Park stood mute yesterday at arraignment in Oakland County Circuit Court.

Judge H. Russel Holland, who entered a plea of innocent for Jones, continued his bond of $1,000.

Gets Probation Term

Harold Barnard, 20, of Rayburn St., who had pleaded guilty to unlawfully taking and using another man's car in Pontiac Nov. 13, was sentenced yesterday to two years' probation and payment of $150 court costs by Oakland County Circuit Judge H. Russel Holland.

Cities to Join in Moral Protest Against Russians

NORWALK, Conn. (UP) — A citizens group has asked major cities throughout the United States to join Norwalk in a demonstration Dec. 3 as a moral protest against Russian operations in Hungary.

Norman Cousins, moderator of Town Hall, the citizens group, and editor of the weekly magazine Saturday Review, said the Norwalk demonstration will take place at noon. All business will cease for three minutes, traffic will stop, church bells will toll and people will go into the streets to stand in silence.

* * *

Cousins today sent a telegram to Mayor Robert F. Wagner, of New York City, at the American Municipal Assn., in St. Louis, asking him to present the matter to the conference.

* * *

Responses have been received from a dozen New England cities stating they will participate, Cousins said, and messages were sent out Saturday to mayors of 25 other big cities asking their cooperation. He said messages also will go out to other cities throughout the United States.

Appointees Named to Information Board

WASHINGTON (UP) — President Eisenhower today appointed Lewis W. Douglas and re-appointed Mark A May to the advisory committee that helps formulate policies and programs for the U. S. Information Agency.

* * *

Douglas, formerly a Democratic member of Congress, federal budget director and ambassador to Great Britain, now is chairman of the board of the Mutual Life Insurance Co. of New York. He lives in Tucson, Ariz. He will take the place of Justin Miller, who has resigned from the five-man board.

May is head of the human relations institute of Yale University.

The appointments, subject to Senate confirmation after Congress reconvenes, are for terms lasting until Jan. 27, 1959.

St. Joseph Mercy Hospital to Honor 39 Employes

Thirty-nine employes of St. Joseph Mercy Hospital will be honored Thursday night at the hospital's annual award night banquet held in their honor.

The banquet, to be held at Devon Gables on Telegraph road, will be given by the Sisters of Mercy in honor of the length of service recorded by the employes.

Heading the list is Mrs. Elizabeth Borrae with 21 years. For having served 19 years, Mrs. Gertrude Buxton, Mrs. Patricia Retsel, and Alois Tanghe, will receive pins, as well as the others, from Harold Brady, assistant administrator at the hospital.

Others receiving pins will be (the number represents the number of years served):

Mrs. Lorena Thorton (18), Mrs. Elva Templeton, Mrs. Catherine Bielmna, Mrs. Bertha Tanghe (all 17), Mrs. Denise Decesare (15), Mrs. Mary Sweier, Miss Mary Millenbach, Miss Mary A. Johnson (all 14), Mrs. Gertrude Harley, Mrs. Russell Downing, Miss Bessie Revis, Mrs. Ruby Horn, Miss Delila Owens, Mrs. Blanche Barger, Mrs. Hazel Pfeffer, Mrs. Charlotte Sims (all 13), Mrs. Mamie Brown, Mrs. Willie Whitney, Mrs. Mary Miller, Mrs. Marjorie Gesen, Miss Marion Johnston, Mrs. Blanche Whipple, Miss Eva Watling (all 12).

Others will be: Miss Thelma Edwards, Mrs. Mary Hebert, Mrs. Ninalee Corey (all 11), Mrs. Bessie Barger, Mrs. Hilda Betts, Mrs. Jessie Branner, Mrs. Eva Collins, Miss Ellen Cadwallader, Mrs. Dorothy Harrison, Mrs. Lucille Osterstuck, Eugene Spurlin, and Larry Ashby (all 10 years).

Women's Group to Call Meeting

Members to Discuss Problems of Pollution; Open to Public

The extent o fpollution in Oakland County water resources will be considered Wednesday night at a meeting of Pontiac League of Women Voters.

Speakers will include Mrs. Barney Habel, 50 Cherokee Rd.; Mrs. T. S. Diehm, West Bloomfield Township; and Mrs. C. B. Tolle, Birmingham.

An open discussion concerning water needs and drainage problems will follow, Mrs. George Wyman, publicity chairman.

The meeting is public and will be at 7:30 p. m. at the YMCA Community Center, 131 Mt. Clemens St.

Recommendations to city officials are expected to result from several months study of the problems, Mrs. Wyman said.

Study grups will report at the meeting on factors such as industrial expansion and rapid population growth.

The question of water resources is being considered by League groups throughout the state, she said.

"We not only hope to suggest new methods of obtaining water," she said, "but also ways of curbing pollution of the county's rivers and lakes."

Street Shootings Prove to Be Initiation Stunt

JACKSONVILLE, Fla. (UP) — A car pulled up near a downtown intersection last night and shots rang out.

A pedestrian dropped to the sidewalk, two occupants of the car leaped out, picked up their victim, put him in the car and quickly drove off.

Not long after police got a report of a similar incident from another section of town.

Every police cruiser was alerted and it wasn't long before a group of high school boys was rounded up and lectured on how far they can go in initiation stunts.

Birth of Daughter Caps Big Year for Robert Lee

HOLLYWOOD (UP) — A big year for writer Robert E. Lee has reached a climax.

Lawrence dramatized "Inherit the Wind," longest running play on Broadway, and "Auntie Mame," already a hit with Rosland Russell starred, became a father yesterday. His wife, Janet Waldo, who plays Corliss Archer on television, gave birth to a daughter, Lucy.

The couple has another child, Jonathan, 4.

Time Out! FOR-- V&V VODKA and VERMOUTH

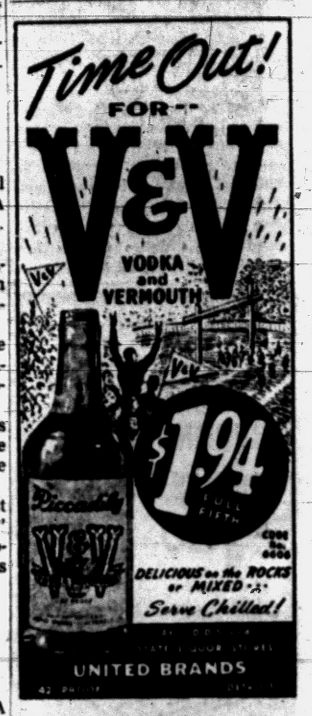

BUY!

Creamettes

WORRIED OVER DEBTS?

If you are unable to pay your payments, debts or bills when due, see MICHIGAN CREDIT COUNSELLORS and arrange for payments you can afford, regardless of how much or how many you owe.

NO SECURITY OR ENDORSERS REQUIRED
ONE PLACE TO PAY
Member American Association of Credit Counsellors

"Let 9 Years of Credit Counselling experience assist you"
Hours: Daily 9 to 5. Wed. & Sat. 9 to 1. Evenings by Appt.

MICHIGAN CREDIT COUNSELLORS
41½ S. Saginaw FE 8-0456 Above Oakland Theater

(Advertisement)

LOST 20 lbs
PLEASED WITH RESULTS

DAVISON, MICH. "Frankly I am amazed at all the benefits I have received using your product, Rennel Concentrate," writes Margaret Selick, 6106 Rich St. R. No. 2. "Not only has Rennel reduced my weight by 20 lbs. but it has fully relieved me from the discomforts of constipation and bloating which had caused me to be so miserable most of the time. I wouldn't be without Rennel and am taking a reduced dosage to keep me at my best."

Ask your druggist for 4 ounces of liquid RENNEL Concentrate. You'll never know a hungry moment while reducing with RENNEL.

DR. HENRY A. MILLER
Optometrist
7 North Saginaw Street
Phone FE 4-6842
"Better Things in Sight"
Open Friday Evenings



Closed Wednesday Afternoons

Carl W. Donelson Donald H. Johns

Doing One Thing —and Doing That Well...

To render the finest funeral service is our one objective. Doing this covers many duties seldom brought to your attention.

We have required that our staff and ourselves be proficient in both knowledge and procedures of everything necessary. Thus, many duties are performed even before you are aware of the necessity — a nice way of doing our job well.

Phone FEDERAL 4-4511

Parking On Our Premises

Donelson-Johns FUNERAL HOME

855 WEST HURON ST. PONTIAC

IN PONTIAC

THE Accents ON OLDS!

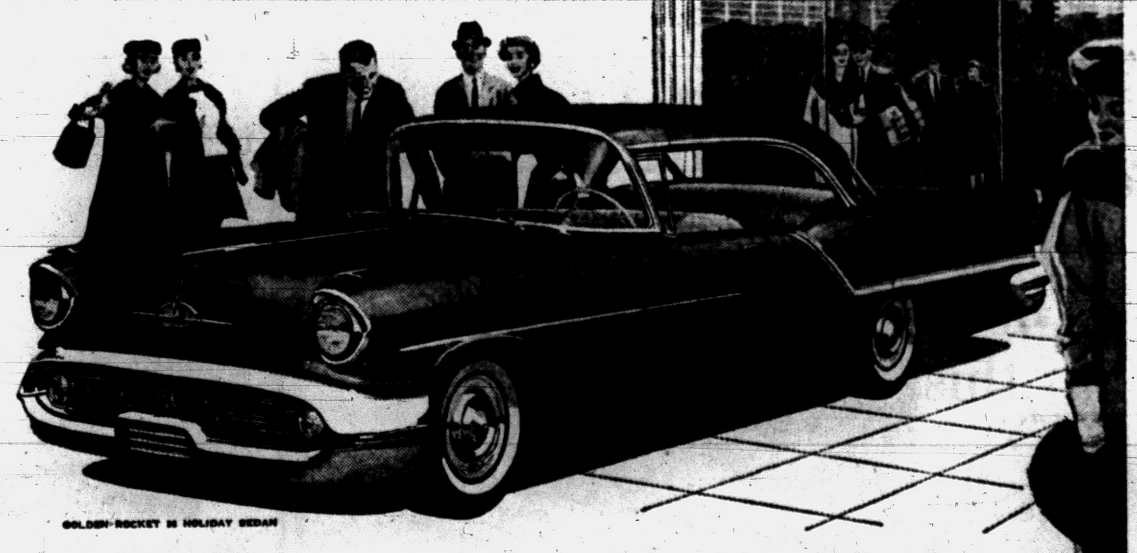

GOLDEN ROCKET 88 HOLIDAY SEDAN



SUPER 88 Fiesta with the accent on beauty and practicality! A 4-door model, with nearly 65 cubic feet of load space! The convenience of a station wagon . . . combined with all the zest and smartness of a hardtop!

NEW 1957 MODELS ATTRACT RECORD-BREAKING CROWDS! FIESTA A HIT WITH THE STATION WAGON SET!

The whole town's . . . *admiring!* Admiring the beautiful new 1957 Oldsmobiles! And it's so easy to see why! There's the stunning, budget-priced Golden Rocket 88 with new Accent Styling . . . a great new 277-horsepower Rocket T-400 Engine . . . new Wide-Stance Chassis that makes Oldsmobile's famous luxury ride smoother than ever! There's the exciting new Super 88 Series, geared for "super" performance! And the tastefully elegant Starfire 98 Series with the accent on luxury! Seventeen new models in all! So come join the crowd! See the new 1957 Oldsmobiles at our showroom — *now!*

THE CAR THAT PUTS THE ACCENT ON YOU . . .

OLDSMOBILE

COME IN! YOU'LL LIKE OUR QUALITY WAY OF DOING BUSINESS!

JEROME MOTOR SALES CO.

280 S. Saginaw St., Pontiac, Michigan Phone FE 4-3566

SEE THE NEW 1957 ROCKET ENGINE OLDSMOBILES! NOW ON DISPLAY IN OUR SHOWROOM!



FEELING IS MUTUAL — Martha Lillin Loman, 9, leans from wheelchair to comfort her dog, Fuzzy, as they both convalesce from broken limbs in her Washington, D. C., home.

Death of Student Ruled as Suicide

NEW LONDON, Conn. (INS) — A socialite New York family's 18-year-old daughter, whose body was found in her Connecticut College dormitory room, was listed by authorities today as a suicide.

The victim was Margaret Kennedy, whose father, Moorhead C. Kennedy, is a New York banker and president of Goodwill Industries, a non-profit organization employing and training handicapped persons.

Miss Kennedy, a freshman, was found dead in her bed late yesterday by her roommate, Catherine Perutz, who had wondered about the girl's absence from morning classes.

Two bottles, which apparently contained sleeping pills, and a note were found in the girl's room.

Medical examiner Harold Irwin, listing Miss Kennedy's death as suicide, said the note "suggested she was depressed" but he refused to divulge its contents.

Committee Opens Study of U.S. Trade in Europe

ROME (AP) — Rep. Thaddeus M. Machrowicz (D-Mich) and two oth U. S. congressmen have opened a unique first hand study of their country's tariffs, customs and trade agreements in western Europe.

The three, all members of a subcommittee of the House Ways and Means Committee, are studying the laws and programs of U. S. foreign trade, their operation and their effect abroad. A similar subcommittee is working in Japan.

Others in Machrowicz' group are Rep. Thomas B. Curtis (R-Mo) and Eugene J. McCarthy (D-Minn).

They will stay in Rome through Wednesday.

Youth Loses Both Legs, Crushed Between Cars

MARINE CITY (AP) — Trapped between two colliding cars, a Marine City youth lost both legs below the knees yesterday.

Walter Horton, 18, was reported in critical condition at Memorial Hospital in Port Huron.

Police said a car driven by John Oldencamp, 50, of Marine City smashed into the rear of a disabled car Horton was pushing of M29 in Marine City.

Horton's legs were severed by the bumpers of the two cars.

Broke Police Windows, Now He Must Pay $40

DETROIT (INS) — Henry L. Agee, 24, of Detroit, was under orders today to pay the city of Detroit $40 for seven windows he broke at police headquarters last Saturday.

Police said Agee, who was arrested for drinking while driving, took a shoe off at the headquarters lockup and broke seven wire-reinforced windows.

Agee told Recorder's Judge John A. Ricca yesterday that he didn't remember breaking the windows because he was woozy at the time from pills he had been taking for arthritis.

Seek Two Hunters in Tavern Stabbing

IONIA (AP) — Two men wearing hunting clothes were sought by state police today in the stabbing of a 35-year-old father of three.

Neil Strickland of Lake Odessa was attacked by the two men Sunday night when he stopped off at a bar in Mulliken en route home from work in Lansing, 18 miles west.

Strickland underwent surgery at Pennock Hospital in Hastings, where he is reported in fair condition.

Tunnel Traffic Falls Off, Auto Pools Said Cause

WINDSOR, Ont. (INS) —Car pools were blamed last night on a nearly 50 per cent decrease in the past 10 years in the number of passengers carried through the Detroit-Windsor Tunnel.

W. S. Burton, president of the Detroit-Canada Tunnel Corp., told the traffic committee of the Windsor city county that tunnel traffic has dropped from eight million 10 years ago to four and a half million now.

Burton appeared before the committee to discuss increased tunnel fares and charges that buses are dangerously overcrowded.

Fireman Wins Award

BATTLE CREEK (AP) — William F. Husted, city fireman who is director of the Battle Creek flood warning station, has been named to receive a special U.S. Weather Bureau award for outstanding service. It will be presented in ceremonies Wednesday.

Scientists Blast Perpetual Youth Theory

Space Travel Won't Keep Us Young

NEW YORK (AP)—Harvard University scientists today blasted the idea that you would stay younger aboard a spaceship than by staying home.

Such an idea is based on a misunderstanding of Einstein's special theory of relativity, they told the American Rocket Society.

Science fiction writers, some college teachers and others have proposed that space travel could give you a drink at an Einsteinian fountain of youth.

The suggestion has been that anyone traveling away from earth at high speed relative to the earth's speed would undergo slowing of his life processes.

So astronauts might return from a long trip actually younger than they would be if they had stayed home all that time. A man could return younger than his identical twin who had stayed home.

But this is a fallacy, William R. Brewster Jr., Harriet B. Brewster, Majic S. Potsaid and James P. Isaacs said in a formal report at the opening of the Rocket Society's 11th annual meeting.

Uniform motion relative to the earth would have no effect whatsoever on the rate of life processes, they declared.

An example cited for thinking space travel could slow down aging is this:

If a clock is moving at a certain speed relative to a clock at rest, it loses time, slows down. A human is a kind of clock. If one twin is at rest and the other is moving at high speed relative to him, the traveling twin would experience fewer heartbeats. He could return younger than the twin at rest.

The Harvard twin might see his brother whiz by in a space ship and observe that his brother's clock is running slow and that his heartbeats also are slow.

But this velocity is relative, not absolute, "and Einstein says the two frames of reference may be interchanged, and the calculation that was true for one system of reference will hold true for the other."

So the brother in the space ship, since he is moving uniformly and therefore cannot detect his own motion, may assume his ship to be at rest. He sees the earth whiz by and observes that the earth-bound brother's clock and heartbeat are slow.

When the twins get together again, they can have a nice discussion over who is older, Brewster said.

An average wage earner in the U.S. today lives to an age of 70 years as compared with 46 years in 1909.

Driver Is Arraigned in Death of Couple

Arraigned yesterday on manslaughter charges, John A. Killen, 24, of 986 Durant St., stood mute before Oakland County Circuit Judge H. Russel Holland.

The charges stem from an auto accident Nov. 3 in Brandon Township after which an Ortonville couple died.

Killen's car reportedly smashed into the rear of one driven by Ernest Z. Mitchell, with his wife, Allie, 72.

Judge Holland, who set no trial date for Killen, entered a plea of innocent for him and continued his bond of $1,500.

Bentley Submits Plan to Aid Hungarian Rebels

HONOLULU (AP) — Rep. Alvin Bentley (R-Mich) says he has written President Eisenhower urging the United Nations to approve a plan to send "volunteers" from free nations to help the Hungarian rebels.

Bentley, a former U.S. diplomat in Budapest, said he also sent U.N. Delegate Henry Cabot Lodge his proposal, suggesting the volunteers include "nurses, aides and even soldiers."

Bentley is a member of the House Foreign Affairs Committee.

Navajo bridge in Arizona, connecting north and south points of the Grand canyon, is 616 feet long and is 467 feet above the level of the water.



AT LEAST ⅓ OFF ON EVERY ITEM!

FASHION APPAREL

THIRD FLOOR

10—Wool and Fiocco JUMPERS. Reg. 14.98 ..... 8.88
All of first quality fabric in the latest styles

10—Corduroy VESTS. Reg. 6.98 ..... 3.88
A campus favorite!

20—Bermuda SHORTS and FANCY PANTS, Reg. 10.98 5.88
Take advantage of this terrific sale!

60—Better BLOUSES. Reg. 8.98 ..... 3.88
Sizes 32-38, 38-42.

100—Flocco SKIRTS. Reg. 10.98 ..... 7.88
Solids and plaids in slim styles. Choose from many colors, 10-18.

90—Wool SKIRTS. Reg. 12.98 ..... 5.88
Slim, gored and flared styles in worsteds, flannels, tweeds, checks.

250—Dyed-to-Match SWEATERS, Reg. 10.98 ..... 3.88
Slipons, Cardigans and knit skirts. Skirts to match ... 5.88.

11—Inexpensive DRESSES. Reg. 3.99 ..... 1.88

48—Inexpensive DRESSES. Reg. 3.99 ..... 2.88

17—Inexpensive DRESSES. Reg. 5.99 ..... 3.88

7—Inexpensive DRESSES. Reg. 8.98 ..... 3.88

28—Inexpensive DRESSES. Reg. 8.98 ..... 5.88

22—Inexpensive DRESSES. Reg. 10.98 ..... 8.88

7—DRESSES. Reg. 10.98 ..... 3.88

11—Dresses. Reg. 14.98 ..... 8.88

6—DRESSES. Reg. 17.98 ..... 14.88
All in junior, misses' & women's sizes. Afternoon wools, crepes, flannels.

12—Beaver and Velour HATS. Reg. 15.98 to 25.00 ..... 10.88
Velvets and beavers in assorted colors.

STREET FLOOR

50—ORLON SWEATERS. Reg. 3.98 ..... 1.88
Cardigans and slipons. Washable, many styles, ass't colors. 34-40.

55—COTTON BLOUSES. Reg. 3.98 ..... 1.88
Many styles in long and short sleeves. Sanforized. Ass't colors, 30-38.

INTIMATE APPAREL

SECOND FLOOR

200—Van Raalte Nylon SLIPS, Reg. 5.95 ..... 3.88
Lavished with lace.

160—Van Raalte Nylon SLIPS, Reg. 3.95 ..... 2.88
Lavished with lace.

200—Van Raalte Rayon GOWNS. Reg. 3.50 ..... 1.88
First quality lingerie.

50—BRAS. Reg. to 3.50 ..... 1.44
Take advantage of this terrific sale!

STREET FLOOR

24—Rayon GOWNS. Reg. to 2.98 ..... 1.44
Budget Lingerie Dept.

30—Rayon SLIPS. Reg. 1.98 ..... .88
Buy several to last you for years.

FASHION ACCESSORIES

STREET FLOOR

120—Men's and Women's HANKIES. Reg. 59c ..... .22
Hand screened prints with hand rolled hems. Large size.

150—GLOVES. Reg. 2.98 ..... 1.88
Famous brand, slightly soiled, many styles and colors.

200—JEWELRY. Reg. 2.98 ..... 1.88
Stone sets, tailored and novelty earrings, necklaces and bracelets.

100—JEWELRY. Reg. 1.98 ..... .88
Good assortment of necklaces, earrings and bracelets.

1,000—PHOENIX HOSIERY. Reg. 1.65 ..... .88
Discontinued styles in daytime sheers, self seams, full-fashioned.

60—KNEE HI. Reg. to 1.75 ..... .88
Full fashioned . . . slight flaws. Nylon.

52—Women's SNOW BOOTS. Reg. to 8.95 ..... 3.88
Nylon wool lined, broken sizes, black and gray.

MENS WEAR

STREET FLOOR

30—Men's Long-Sleeve Sportshirts. Reg. 2.98 ..... 1.44
Flannel-like rayon. All colors. S-M-L-XL.

150—Brigadier SPORT JACKETS. Reg. 5.98 ..... 2.88
Choose from a large assortment of fine quality jackets.

FASHION CLEARANCE

THIRD FLOOR

2—BORGANA STOLES, Reg. 35.00 ..... 28.88
Beautiful, luxurious, ideal for that perfect gift.

30—Imported KNIT DRESSES. Reg. 27.95 ..... 18.00
Beautiful 2-pc. hand detailed dresses with full skirt. Several styles to choose from. Rose, Blue, Beige, Black in sizes 10-18.

20—Better DRESSES. Reg. 17.98 ..... 8.88
Wool jerseys, crepes, novelties and menswear. 10-18.

20—Better DRESSES. Reg. 24.98 ..... 10.88
Wool jedseys, crepes, novelties and menswear. 10-18.

10—Better DRESSES. Reg. 29.98 ..... 14.88
Wool jersey, crepes, novelties and menswear. 10-18.

20—SUITS. Reg. 25.00 ..... 12.00
2 and 4-pc. styles. Famous make suits. Box suits, lined tweeds, leather trimmed.

20—SUITS. Reg. 49.98 ..... 28.00
Dressy wools, flannels and gabardines. Many colors to choose from.

10—Suits. Reg. 69.98 ..... 38.00
Mink collar, dressy wools, some copies of imports. Latest styles & fabrics.
Many colors to choose from. Sizes 7-15, 10-20, 14½ to 24½.

58—COATS. Reg. 110.00 ..... Starting at 28.00
Tweeds, plaids, plushes, camel hair, cashmeres and leathers. Many beautiful lined coats. Sizes 7-15, 10-18.

CHILDREN'S WEAR

SECOND FLOOR

30—Children's Winter BOOTS. Reg. to 6.95 ..... 2.88
¼ and ¾ high rubber boots in broken sizes.

79—Baby PANTS, Reg. to 98c ..... .44
National brand waterproof pants.

50—Infant TOYS, Reg. to 1.98 ..... .44
Soiled

67—Infant's SHAWLS, Reg. to 2.98 ..... .44
Wools, nylon, tailored and fringed styles.

36—Boy's and Girls OVERALLS and SLACKS Reg. to 2.98 ..... .88
Sizes 2 to 6x.

101—Boy's and Girl's KNIT BRIEFS Reg. 69c ..... .18
Sizes 3 to 6x.

75—Girl's BLOUSES, Reg. to 2.98 ..... .88
Sizes 3-14.

40—Davy Crocket CAPS. Reg. 1.00 ..... .18
Your boy will love one!

70—Boy's and Girl's POLO SHIRTS. Reg. to 1.19 .... .44
Buy several today!

50—DRESSES. Reg. 2.98 ..... .88
Sizes 3 to 14.

43—Girl's Polo BLOUSES. Reg. 1.98 ..... .88
Buy several today! Sizes 7-14.

50—Girl's BLOUSES. Reg. to 1.98 ..... .44
Sizes 7-14.

39—Girl's SWEATERS. Reg. 2.98 ..... .88
Slip-on sweaters, slightly soiled. Sizes 7-14.

88—Boy's Knit Polo SHIRTS. Reg. to 1.98 ..... .66
Long and short sleeves. Sizes 6 to 16.

78—Boys HATS. Reg. 1.00 ..... .18
Buy several for all the little boys on your Christmas list!

32—Boy's SPORTSHIRTS Reg. 2.98 ..... 1.88
Sizes 6 to 16.

17—Boy's Corduroy BOXER SLACKS. Reg. 2.98 ..... 1.88
Sizes 4 to 10.

32—Boy's Dress SLACKS. Reg. to 7.98 ..... 2.88
Sizes 6 to 16.

51—Subteen BLOUSES. Reg. 2.98 ..... 1.88
Tailored and dressy styles. Sizes 8 to 14.

HOME FURNISHINGS

FIFTH FLOOR

10—WASTE BASKETS and BRUSH HOLDERS. Reg. to 3.49 ..... 1.88
Limited colors.

32—24-Pc. SET STAINLESS 1.88
Service for 6.

10—Swifty DEEP FRYERS. Reg. 15.95 ..... 8.88
First quality, one year guarantee.

20—Automatic POP-UP TOASTER. Reg. 15.95 .. 8.88
One year guarantee, chrome finish, gift boxed.

400—CAR MATS. Reg. 6.95 ..... 2.22
Set of 2 front mats, fits any car.

5—Kitchen Base Cabinets. Reg. 39.50 ..... 22.00
White enamel finish. 18x34x36.

5—Metal Wall CABINETS. Reg. 14.95 ..... 7.88
White enamel finish. Slightly damaged.

10—Metal Hampers. Reg. 10.98 ..... 6.88
Limited colors. First quality

20—PULLEY LAMPS. Reg. 7.98 ..... 3.88
Parchment shades, slightly soiled.

45—Nu Enamel PAINT, Semi-Gloss. Reg. 8.45 .. 4.88
Limited color range. Also comes in flat finish.

20—40-Pc. Set BALLERINA DINNERWARE. Reg. [illegible] 7.88
Antique white and charcoal. Attractively gift boxed.

10—Brass Ranch-Style MAIL BOXES. Reg. 7.98 3.88
Brush brass Color.

HOME FURNISHINGS

FOURTH FLOOR

Cannon Stripe BATH TOWELS. Reg. 89c ..... .44
22x44 sizes. First quality.

Kwick-Dry KITCHEN TERRIES. Reg. 86c ..... .29
Colorful kitchen prints. Soft absorbant dish cloths.

Assorted DINNER NAPKINS. Reg. to 89c ..... .22
Cottons, rayons, linens in prints and solid colors.

High Fashion COTTON PRINTS. Reg. 1.69 ..... yd. .88
Modern master prints in broadcloth, sailcloth, ruffin.

Pure SILK PRINTS. Reg. 1.99 ..... yd. .88
36" wide. Make your holiday fashions

Jacquards, Brocades, Formal FABRICS. Reg. to 2.98 yd. .88
Taffeta prints, metallics.

Warm Winter WOOLENS. Reg. to 4.95 ..... yd. 2.88
54" wide. Assorted weights.

Suede Flannel SHIRTINGS. Reg. 79c ..... yd .44
36" plaids and juveniles.

V-Blind Tape Replacement Kits. Reg. 2.29 ..... .88
Makes your old venetian blinds like new again.

Steel Venetian Blinds. Reg. 3.69 ..... 2.88
54" long in white.

Judd Extension CAFE RODS. Reg. 1.69 ..... .88
Black and brass.

Sure Fit SLIP COVERS. Reg. 19.95 ..... 8.88
Barkcloth prints in assorted sizes.

Assorted Custom-Made DRAPERY SAMPLES ..... ½ Price
90" long in lined and unlined prints and solid colors.

Wooden CORNICE BOARDS. Reg. 1.98 ..... .88
36" wide.

Drapery and Slip Cover REMNANTS, Reg. to 2.98 ... ½ Price
Solids and prints.

MAJOR APPLIANCES

DOWNSTAIRS FLOOR

2—Magnavox Combination CONSOLE TV. Reg. 435.00 ..... 344.00
Floor samples. 3-speed phono, 21" TV, radio.

1—G.E. Refrigerator 50.00
Used special.

1—Kelvinator Refrigerator 100.00
Used special.

1—Hoover Hand VACUUM 10.00
Used special.

1—Ambassador Tank CLEANER 24.99
Used special.

1—THOR Portable IRONER 55.00
Used special.

3—Electric DRYERS 99.00
Automatic. Floor samples and used.

1—30" GAS RANGE, Reg. 149.95 ..... 99.99
Take advantage of our tremendous bargains during E.O.M.

1—RCA 3-speed PHONOGRAPH. Reg. 99.95 ..... 77.00
Automatic portable phonograph.

MISCELLANEOUS

DOWNSTAIRS FLOOR

10—"TOP" Electric RAZORS. Reg. 15.95 ..... 6.88
Swiss made, all precision motor. Comfortable shaves!

11—Cavalcade Silverplated FLATWARE. Reg. 75c ... .11
All heavy silver plated, Wallace. Good looking.

3—Kitchen Electric CLOCKS. Reg. 5.95 ..... 1.88
All electric, attractive accurate kitchen clocks.

4—Remington Electric RAZORS. Reg. 23.50 ..... 11.88
Perfect for Christmas giving. Precision ground shaving head, high speed motor.

4—PICKLE FORKS. Reg. 59c ..... .11
All heavy quality silver plate.

2—Anniversary CLOCKS. Reg. 23.95 ..... 12.88
Just in time for Christmas!

140—Carded BUTTONS. Reg. to .25 ..... .11
Wide selection to choose from.

16—Leminole Squads-SLIPPERS. Reg. 3.99 ..... 2.44
Red, black and beige. Sizes 4 to 8.

41—SHOE RACKS. Reg. 1.29 ..... .88
Chrome, single rack.

11—Under bed STORAGE CHEST. Reg. 7.98 ..... 4.88
Ideal to store those blankets away in.

57—Wrought Iron CENTER SHELVES. Reg. 1.29 .... .88
Ideal for space saving.

102—Memo RODS. Reg. 1.39 ..... .88
Ideal for gifts. Rod complete with memo pad.

201—Wrought Iron Novel. Reg. to 1.29 ..... .66
Wall memo's, cocktail cuties, baskets, letter holders, etc.

98—FIGURINES. Reg. to 1.39 ..... .66
Salt and peppers, small novelty plates.

72—Expansion WATCH BANDS. Reg. 7.95 ..... 2.99
Yellow, pink and white. In regular, short and long sizes.

36—Speidel WATCH BANDS. Reg. 12.95 ..... 4.99
Yellow and white gold.

10—Drema Identification BANDS. Reg. 6.50 ..... 2.99
Girls' stainless steel, rhodium finish bands. Irregular sizes.

30—Box REDUCE TABLETS. Reg. 3.00 ..... .88
Remove excess pounds the easy and safe way.

3—Men's LUGGAGE. Reg. 8.98 ..... 4.88
Canvas covered carry-all. Full size side zipper, holds up to 8 garments.

4—SNO PLOWS. Reg. 139.95 ..... 77.00
Durable ½ HP Sno Plow. Easy to operate. 4 cycle. Saves time!

18—Boy's BICYCLE. Reg. 49.95 ..... 33.00
26" balloon tire bicycle, double bar, coaster brake, adjustable seat and handle bars

1—Boy's BICYCLE. Reg. 49.95 ..... 38.00
26" deluxe lightweight. Generator and light, tool box, hand brakes.

3—MATTRESS or BOX SPRING Reg. 39.95 ..... 21.88
Extra firm. Floor samples and used. Slight soil, some with cover.

50—Silver Plated FLATWARE. Reg. to 1.50 ..... .11
Six Wallace patterns in extra heavy silverplate.

30—Pellex DEPILATORY. Reg. 3.00 ..... .88
Remove unwanted hair easily and safely. Hospital tested.

4 WAYS TO BUY!
- continuous credit
- easy term credit
- 30-day charge
- layaway

Waite's is tops

SALE!
SEWING MACHINES
from
27.88

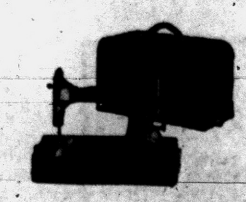

- WHITE
- SINGERS
AND OTHERS

All Reconditioned, A-1 Sewing!
FULLY GUARANTEED
Limited Supply! Come Early!
Waite's . . . Fourth Floor

THE PONTIAC PRESS

Trade Mark Pontiac 11, Michigan Daily Except Sunday

Published from The Pontiac Press Building

Harold A. Fitzgerald President and Publisher

Horace P. Brooks, Executive Vice President and Advertising Director
Howard H. Fitzgerald II, Vice President and Business Manager
Russell Babbett, Treasurer and General Advertising Manager
Earl M. Treadwell, Circulation Director
John W. Fitzgerald, Secretary and Editor
John A. Relyea, Promotion Manager
Robert B. Tarr, Managing Editor
W. Charles Perkins, Retail Advertising Mgr.
George C. Inman, Classified Manager

Entered at Post Office, Pontiac, as second class matter

MEMBER OF THE ASSOCIATED PRESS

The Associated Press is entitled exclusively to the use for republication of all local news printed in this newspaper as well as all AP news dispatches.

The Pontiac Press is delivered by carrier for 40 cents a week; where carrier service is not available by mail in Oakland, Genesee, Livingston, Macomb, Lapeer and Washtenaw Counties it is $12.00 a year; elsewhere in Michigan and all other places in the United States $20.00 a year. All mail subscriptions payable in advance. Phone Pontiac FE 2-8181.

MEMBER OF AUDIT BUREAU OF CIRCULATIONS

TUESDAY, NOVEMBER 27, 1956

Majority of Cabinet Officers to Continue

Normally with the election of a President the country can expect a more or less wholesale change in the present Cabinet officers. This will not be true in the Eisenhower Cabinet.

★ ★ ★

However, it is generally agreed that a gradual change in a few of the top jobs will take place. In all probability it will not be at the start of the new term, but sometime later on after a more concise appraisal of the present Suez crisis.

A time worn custom was followed again this election year when the members of the Cabinet volunteered their resignations immediately following the election. President Eisenhower's Cabinet at its first post election meeting, Nov. 15, was informed that none of the resignations would be accepted.

The average age of the present Cabinet is fifty-nine and a half. Secretary of State John Foster Dulles is the oldest member at 68, plus the fact that he is recovering from a cancer operation. Others over 65 are Secretary of Defense Charles E. Wilson and Secretary of the Treasury George M. Humphery (both 66 years of age).

★ ★ ★

To date the Eisenhower Cabinet has been unique in that only three changes have been made in almost four years. Martin P. Durkin was replaced as Secretary of Labor by James P. Mitchell, Secretary of Health Education and Welfare Oveta Culp Hobby by Marion B. Folsom, Secretary of the Interior Douglas McKay by former Sen. Fred A. Seaton.

Constant changes in any organization tend to disrupt the general overall effectiveness. In the past, turnover in the Cabinet has been far greater than under President Eisenhower's administration. We feel the present Cabinet has shown leadership and aggressiveness in handling our problems during the last four years.

★ ★ ★

With the exception of possibly a few changes due to illness or age, the same leadership should strengthen our operating force for the coming four years.

Dr. Salk Sees Victory Over Polio Next Year

Medical victory by next summer over paralytic polio is the prospect now being held out by Dr. Jonas E. Salk, discoverer of the vaccine bearing his name.

But this victory will not be won, he says, unless every one below the age of 50 receives the three shots before the next polio season. Widespread use of the Salk vaccine this year reduced the incidence of this crippling disease by about 50 per cent.

★ ★ ★

Experience has blasted the concept that polio is a disease of youth. Medical records show that one-fourth of the cases now occur in the 30-50 age group. With a plentiful supply of the vaccine now available, common sense dictates that persons in this group should have their first shots (or so as to complete the three-shot series before summer.

★ ★ ★

Thus, whether polio will be conquered as early as next year appears to depend on persons in this age group. How widespread the disease will be in 1957 depends on how many of us act now to protect ourselves and our families.

Three More Arab States Added to United Nations

Admission of Morocco, Tunisia and the Sudan to membership gives the Arab world important increased strength in the United Nations.

As a result of these admissions, Arab nations now have 11 out of the 79 General Assembly votes. This means that the Arab, Afro-Asian and Soviet blocs, which usually vote together, will have 36 votes—within four of a majority in the Assembly.

Under present conditions, strengthening of this group with its anti-Western bias could mean new headaches for the United States and our Allies in Western Europe.

Although aware of this, the Western nations joined in making the admissions unanimous. The feeling back of the action, of course, was that the United Nations was intended to be a universal organization.

Another reason fishing is such a great pastime is that it causes a person to have temporary partial amnesia—it makes him forget he has to work for a living.

People bet on horses, but horses never bet on people because people are too unpredictable.

The Man About Town

From Own County

Pontiac's Street Christmas Decorations Made at Home

Egotist: A person usually medeep in conversation.

Again most of the evergreen Christmas decorations over Pontiac's downtown streets are products of Oakland County. As in several years past, they are furnished by

The House of Evergreens,

operated at their home at 444 Marian Ave., by

Mr. and Mrs. Joseph I. Hughes,

who get most of their material from the Oxford vicinity.

The street festooning which they furnish this year comprises a total length of around three-fifths of a mile. It includes 46 pieces each 50 feet long, four pieces each 100 feet long, 19 pieces of 12 feet each, and one of 60 feet.

One of my top pleasures of the Thanksgiving holiday was a talk with

Defense Secretary C. E. Wilson,

together with the good news he gave me, to the effect that Mrs. Wilson is recovering her health.

I now understand that my old and valued friend,

Philip J. Monaghan

of the GMC Truck and Coach division has bagged himself a big twelve point, 180 pound buck. Incidentally, this same Monaghan works more hours than anyone in Oakland county. In fact, it's too many. I doubt if he played five games of golf all summer and he used to be a bear-cat.

I played with him one of his few games this year and he broke eighty. He still hits 'em as far as he did as an undergraduate.

Our readers who will have business with our new

Congressman William S. Broomfield

will be glad to learn that he is to retain

Miss Lucy Ford

of Royal Oak as his administrative assistant in his Washington office. She has been with retiring

Congressman George A. Dondero

for 24 years, and has had a total experience of 37 years in the work.

Even the potato bugs are staging a comeback this year, according to

Fred Merrick

of Auburn Height. He thought he'd killed all of them off last summer, but now is finding them in ravenous numbers around his potato patch.

Verbal Orchids to—

Arthur H. Scott

of 1300 Winthrop Road; eighty-sixth birthday.

Mr. and Mrs. William Kreklow

of 11 O'Riley St.; fifty-sixth wedding anniversary.

Mr. and Mrs. William Pipp

of Howell; seventieth wedding anniversary.

Mr. and Mrs. William Rubbert

of Metamora; golden wedding.



"Rest in Peace—or Else"

David Lawrence Says:

Ike Still at Work, Even on Vacation

WASHINGTON—When President Eisenhower left here for a few days of "vacation" in Georgia, officials here described the international situation as "stabilized."

This means merely that the President with lots of telegraph and telephone communications especially set aside for his private use only transports his worries from Washington to Augusta. It means also that the government's effort is to tranquilize matters—to prevent the doing of things here or abroad that could bring on a war. This is an unspectacular job of persuasion by ambassadors or by private phone talks between Augusta and European capitals.

It's a time for calm reflection—to attempt to think through the complex factors that have begun to revive anxieties about a major war. For it is an established fact of history that merely wishing to avoid war and talking about how horrible it is or can be doesn't deter nations from going to war anyhow.

The most dangerous phase of national psychology, for example, develops when a patient people grow impatient—when the average man in any country makes up his mind that the time has come to settle things by force no matter what the consequences.

* * *

Such a climax occurred in 1917 when American rights on the high seas were persistently violated, and in 1941 when Pearl Harbor was attacked. Situations that do not seem susceptible of bringing on a war sometimes result in a sequence of events which makes war inevitable.

It is precisely because national passions can be aroused to fever heat that measures to calm public opinion become of the utmost importance. What contributes usually to national passion is an injury to pride. Peoples do not like to be "pushed around." The British and French governments may be criticized for not waiting longer for a solution to the Suez controversy before intervening but there is no doubt that many people in both countries were fed up with the Nasser aggression, arrogance and unwillingness to negotiate a reasonable settlement.

The Egyptian foreign minister's defiance of the rule of reason in insisting on acceptance of his own point of view without regard to any negotiation with Israel, as revealed Sunday on the "Meet the Press" television program, is calculated to arouse anger rather than to win sympathy for his cause.

CAIRO WON'T AGREE

The over-all situation for American policy makers is made difficult when there is no recognition in Cairo of the importance of conciliation and adjustment, especially when legal issues such as the violation of the Treaty of 1888 guaranteeing free passage of all ships through the Suez Canal are involved.

It will do no good, for instance, for Britain and France to accede to the U.N. resolution of a fortnight ago demanding that all troops be withdrawn from Egypt if the U.N. provides no machinery for the settlement of the outstanding differences.

It will be recalled that in September 1951, the U.N. called on Egypt to abandon her blockade of Israeli ships and to open the Suez Canal to those ships. If the U.N. didn't do anything then to enforce that resolution, how can there be much respect for the U.N. today unless it insists now that the canal be open to all nations?

* * *

The United States is trying to steer a careful course and has by no means sided with Egypt as so many critics seem to think. Nor is the Washington government disposed to raise Nasser's prestige—for this is something nobody can do except Nasser himself, and then only by reversing his course as an aggressor and stooge for Soviet Russia in the Middle East and paying heed to the solemn word of treaties and international agreements which his government has signed.

The first step in the American government's policy looking toward a long-range program in the Middle East is concentrated on the withdrawal of British and French troops from Suez.

But the London and Paris governments have every right to announce now that if the U.N. fails to get an agreement, they will feel justified within 90 days in sending their military forces back again. Withdrawal, therefore, need not be interpreted as "surrender" or as a victory for any side—unless it's for the side of negotiation and reason.

President Eisenhower is trying by his own attitude of calmness to turn the public psychology from thoughts of war and military force to an emphasis on moral force and reason. There are lots of problems to be taken up promptly and one of them is clearing the wreckage in the Suez Canal—and how it is all to be paid for—but there is no need for hurry about settling the question of control of the canal. Time always helps to cool passions.

(Copyright 1956, New York Herald Tribune Inc.)

Smiles

With some of the 1957 models on the road, we hear about better cars, but very little about better drivers.

LI'L ONES

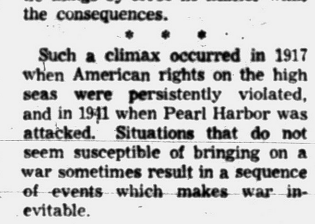

"One thing you can be sure of—we'll never get stumped by any of your homework questions, Son."

Dr. William Brady Says:

Prefer Injection Method as Treatment for Piles

A good many nostrums, both popular and prescribed, have purported to be pile cures, but the only way piles can be cured is by destroying them—by surgery, by chemical obliteration (injection treatment applicable to internal piles only), or in some cases, by electro-coagulation.

If I had piles, the most eloquent operator driving the most elegant car, couldn't lure me to the operating room. Injection (ambulant, office) treatment would be my choice.

It is painless, as effective as cutting or cauterizing, does not require hospitalization, and does not interfere with one's ordinary activities.

In my opinion, ambulant (which means the patient keeps walking about or continues at his regular occupation) or injection treatment would be the method of choice for most cases of piles except for two reasons:

The patient, as a rule, doesn't understand what it is all about, so (1) when the ever-ready operator asserts with great authority that the injection treatment was tried, found ineffective, and discarded long ago, or (2) that such treatment is "dangerous," the patient submits without further hesitation to the atrocity.

Actually the main drawback that keeps some rectal surgeons inflicting this medieval torture on victims of piles is that the operators lack the skill which is essential in the injection treatment.

They might acquire sufficient skill if they were not too conceited to seek instruction in the technique by a medical colleague who is not so "well-known"—that is, not so well advertised as they are.

When I refer to the radical operation for piles (hemorrhoidectomy) as atrocious, I do not mean that the victim suffers while under operation. The operation itself is painless — the victim is anesthetized.

The suffering comes in the week after the operation. And many readers describe their experience, describe the aftermath and the operators in terms which even I can't quote here.

Signed letters, not more than one page or 100 words long pertaining to personal health and hygiene, not to disease, diagnosis, or treatment, will be answered by Dr. William Brady, if a stamped self-addressed envelope is sent to The Pontiac Press, Pontiac, Michigan.

(Copyright 1956)

Case Records of a Psychologist:

Wives, Can You Pass 'Fitness Test'?

Dr. Horace has been married twice. Read his analysis of his two wives. And be sure you pass the "General Fitness Test" mentioned below. Divorce is a public admission that you were probably unfit for marriage even on your wedding day. So prevent divorce by taking this test now.

By DR. GEORGE W. CRANE

Case T-332: Dr. Horace, aged 56, was a talented medical educator and surgeon.

* * *

"Dr. Crane, I lost my wife three years ago," he began, "and I should like to marry again.

"Because I happen to be rather wealthy and am widely known throughout my state, I don't want it noised around locally that I am thinking of matrimony again.

"For I'd rather do my own picking. So would you be willing to give me names of several attractive widows or unmarried women between the ages of 40 and 50, whom you would consider compatible?"

WIVES, TAKE HEED

Well, I soon introduced him to a fine woman, aged 42, whom he later married. They were very happy.

Mrs. Crane and I were dining with them a few years later. And while Dr. Horace and I were alone for a few minutes, he said:

* * *

"Dr. Crane, I am happier in this second marriage than I ever was in the first. And I say that with no disrespect to my first wife.

"But she was one of those women who couldn't think of anything else but cooking and keeping the home spotless.

"She seemed to imagine the only test of a successful wife was to be a good housekeeper.

"In the 25 years we were married, she never went out with me to a banquet or social event but twice!

"Yet I was invited all over the state to make speeches before educational and civic bodies. She was included in such invitations. But she refused to go.

"My present wife is jolly and gay. She joined the choir with me in our church and is also president of the Faculty Wives Club at the college where I still teach.

"She goes with me when I drive across the state to lecture. We



have so much more companionship than was true in my first marraige.

"So I wish you'd inform prospective wives, and especially the young women rashly thinking of elopements, that housekeeping is not the only asset of a modern wife.

"Tell them that a husband wants his wife to 'front' graciously for him in social life, as well as at the PTA and church groups.

"She needs to have a grasp of financial matters and be a shrewd shopper. Indeed, I think it is excellent preparation for marriage for every woman to have earned her own livelihood for at least year or two before the wedding.

FIT FOR MARRIAGE?

Girls, are you fit for marriage? Nowadays we insist on a medical check-up before you can get your marriage license.

Perhaps we should also insist on a "Genereal Fitness Test," too. Have you practical experience in operating a home on a budget?

Can you perform in public, as by singing or making a short talk or at least delivering a committee report at a PTA meeting?

Your children want a mother who has some social poise. Your husband needs a partner and playmate, family treasurer and counsellor. So it is a big job to be a successful wife nowadays.

To help measure your fitness for marriage, send for the 200-point "Tests for Husbands & Wives," enclosing a stamped return envelope plus 20 cents.

They are non-profit educational aids made available by this progressive newspaper to help insure permanently happy homes.

Divorce is a public admission that you are probably deficient on your marital "fitness" test on your wedding day!

Always write to Dr. George W. Crane in care of The Pontiac Press, Pontiac, Michigan, enclosing a long 3c stamped, self-addressed envelope for his reply. Enclose 10 cents in coin for typing and printing costs when you send for his psychological charts and pamphlets.

(Copyright 1956)

Voice of the People

'Haircut' Decision Brings Remarks From Readers

Letters will be condensed when necessary because of lack of space. Full name, address and telephone number of the writer must accompany letters but these will not be published if the writer so requests unless the letter is critical in its nature.

I, too, think the school board is going a little too far when they put someone out of school on account of the way he wears his hair. If it concerned his clothing or if he hadn't been dressed properly, I could have understood, but I just can't see this in our American schools. Come on, parents. Let us know what you think of this situation in our schools. It doesn't sound like good Americanism to me.

Mrs. Albert Lafountain
479 S. Edith St.

—

Talk about dictatorship, we have it in our schools now, don't we? How many boys in our teenage days were expelled from school because they had different haircuts? I don't remember any.

I don't see why teenagers can't live peacefully in the first place. I have a teenager, and I am around her friends constantly, boys and girls. I see absolutely nothing wrong with their behavior. Granted they do get noisy, and sometimes they act a little silly, but didn't we? I think so. We had our fads. Why can't they have theirs?

I believe if we came to an intelligence test, our teenagers would outrate us 100 per cent. I'd rather listen to teenagers discussions than to some adults I know. When our boys and girls get into trouble, is it their fault of ours? If parents would only act as if kids were somebody and treat their opinions with respect, talk over their problems with them, we'd have less trouble with them. How many of us do that? Let's treat our boys and girls as we would like to be treated and let them alone.

Mom Who Loves Teenagers

—

It's about time someone put an end to those horrible haircuts. Why any boy would want to sport a mess like that is beyond me. And it's almost unbelievable that parents could possibly approve of it. You'd think they'd be glad someone made him shear it.

I've heard the question of what's wrong with those haircuts. Besides the fact that they make a school look like a hideout for thugs, they are also a bad influence on younger children. Schools' purpose in part is to influence children in acceptable behavior, appearance and dress; in short, to be presentable adults. With the older boys running around looking like greased-up nature boys, the younger ones are apt to think that's the way things are done. And even those of you who disagree with the principle of the decision will have to agree that those haircuts aren't what you'd call a well-groomed neat appearance that you've been trying so hard to teach your children.

Besides that, boys who wear those haircuts tend to get together and become smart-alecky and troublesome. It seems to me that if those boys had been behaving themselves in the first place, no one would have paid any attention to their haircuts. It's just that it tends to become a badge of unruliness, and if nothing else, cutting all that hair will at least make it harder for them to spot each other.

Just Another Conservative

—

How can a haircut contribute to delinquency and improper behavior? Don't let the boy finish school, kick him out so he can hang around pool rooms and make a good bum.

There's something more than meets the eye in this school system. Perhaps the most effective tactic they employ, however, is their practice of espousing popular causes and protesting militantly against anything which they can make appear as unfair practice, exploitation or discrimination.

We collect millions for people in other countries to get an education, then deny an American boy education because his hair cut doesn't suit the principals. What a farce. How Christian.

E. Phillips
1412 Oakley Park Rd.

—

It was inevitable the school board won the haircut case. What is alarming is the attrition, the lack of imaginative planning, the obtuse handling of the matter by those gentlemen. And the next time that any one of them passes a photograph or a statue of Mr. Lincoln, let them take a good, long look at his hairdo.

Grandma Nosy

A Romeo High School student gets expelled for having long hair. Abraham Lincoln, George Washington and many more famous men had long hair and they did all right.

Louis Zoch
3835 Oak Knoll

Shut-In's Peeve Is Commercial

The other day I read a letter in which the writer asked for personal gripes. One of my pet irritations comes through a lot of the radio and TV commercials. The Reynolds Aluminum company hits bottom with the wackiest commercial of the current month. It may even be a candidate for the last six months of the year.

It's about the conversation between a coach and his quarterback on the crucial play of the big game. Some things in life are just worse than others and this is one of those. There. I've aired my own pet peeve.

Shut-In

Portraits

By JAMES J. METCALFE

I wish I were an editor . . . So I could really write . . . And publish in my paper all . . . The thoughts I think tonight . . . I wish that I could tell the world . . . The way it ought to live . . . With everybody willing to . . . Forget and to forgive . . . To help bring understanding to . . . The human race today . . . Of brotherhood and tolerance . . . According to God's way . . . But I am not an editor . . . A little one or tall . . . And so my voice has little chance . . . Of being heard at all . . . I only hope with all my heart . . . And with my soul I pray . . . That editors keep God in mind . . . In what they write and say.

(Copyright, 1956)

THOUGHTS FOR TODAY

So built we the wall; and all the wall was joined together unto the half thereof: for the people had a mind to work.—Nehemiah 4:6.

* * *

Genuine work alone, what thou workest faithfully that is eternal as the Almighty Founder and World Builder Himself.—Carlyle.

Lake Michigan Lower

GRAND HAVEN (AP)—Lake Michigan has dropped to three feet below the 1952 high water record of 582.7 feet and is continuing to fall, according to measurements taken at Grand Haven.

Sir John BY Schenley



$4.56
4/5 Qt.
Code No. 708

INTERNATIONALLY FAMOUS
for extraordinary mildness and character

BLENDED WHISKY. 65% GRAIN NEUTRAL SPIRITS. 86.8 PROOF. SCHENLEY DISTILLERS CO., N.Y. C.

DOG SWEATERS AND BLANKETS
All Sizes and Colors
TASKER'S
63 W. Huron St.
FE 5-6261

THE BERRYS By Carl Grubert



Work Crews Work Miracle

Erie Situation Eases Somewhat

ERIE, Pa. (AP)—Big fat Thanksgiving turkeys that were roasting in ovens when Erie's record snowfall began last Thursday turned out to be a welcome food reserve for many in the storm-bound days that followed.

For many a family, especially on the outskirts of this Lake Erie city and in the rural areas, the pre-Thanksgiving shopping was the last trip to the grocery store until snow-clogged roads were open yesterday.

Getting the roads open so traffic could roll and industries could resume operations was the task of hurriedly mustered work crews but there were many more human stories during the big storm, too.

An example was a service station attendant who grew weary during the long hours he stayed on the job trying to do his bit to get the two-foot snow fall removed. He made a mistake—sold a customer gasoline instead of kerosene for use in a heating stove.

After the customer had gone he realized his mistake. He called police who notified radio and television stations.

Two hours later the purchaser called police. He said he dumped the can "outside where it would melt a little of the snow."

* * *

Police estimated they received more than 1,000 calls during the three days when Erie was buried under snow. Expectant mothers called for medical help, families reported they were out of fuel, others asked for badly needed medicine.

* * *

Inspector Frank Hoetzel said "We handled all we could personally and turned the others over to the Civil Defense and the Red Cross."

Both organizations played a big part in "operations dig-out."

Many a family that ran out of food or fuel looked to the air for help. Two Army helicopters went around the area, dropping down to bonfires built as a signal for help.

One of the 'copter pilots said "I've lost track. Sometimes there would be as many as six or seven families waiting at one bonfire."

Children found more pleasure than pain in the storm.

* * *

Today, when schools were to reopen after the holiday weekend, an additional holiday was declared.

Hundreds of travelers were stranded including drivers of some 500 big trucks. They joined in the social activities that sprung up in the hotels and emergency centers.

The Erie Chamber of Commerce estimated that employes who couldn't reach their work lost $500,000 a day in wages. Industrial officials said they'd be months counting up production losses.

* * *

Prof. Lawrence Seigel of Gannon College's engineering department estimated 260,000 tons of snow would have to be removed to clear an 18-foot wide path through the 300 miles of snow-covered Erie streets.

* * *

But the worst seemed to be over today and merchants were hopeful that the remaining snow, stacked high on roadsides and still capping many of the tall buildings would get people thinking of Christmas.

"Not necessarily a white Christmas," one merchant said.

U.S. Civil Defense Booklet Banned in Detroit Schools

DETROIT (AP)—A Detroit Civil Defense official said school children here will not be given the evacuation instructions contained in a new booklet on Civil Defense for the nation's schools.

C. Dale Curtiss, chairman of a committee on civil defense in Detroit schools, said the booklet published by the U.S. Office of Education is unsuitable for use here.

* * *

"Our objection to the new booklet is its emphasis on evacuation," Curtiss explained. "There is no approved plan for evacuating children from the Detroit area in an emergency because no such plan has yet been approved by the city.

* * *

"Tentative arrangements for evacuation made by the committee cannot be released to the schools until Detroit adopts a plan approved by the mayor," Curtiss added.

Curtiss said Detroit schools have had a "long-range" program for Civil Defense training since 1950 that is designed to make children aware of the dangers "rather than frighten them."

May Get Another Sock 'Turning Other Cheek'

JOLIET, Ill. (INS)—Dr. Lynn F. Taylor, pastor of the First Presbyterian Church of Joliet, Ill., doesn't believe the Sunday School movement has been too successful.

"It doesn't do any good to sit a youngster in a chair and say 'Love your neighbor,' when his neighbor may have socked him in the mouth at the sand table," Dr. Taylor says.

A typical U. S. housewife in her lifetime will wash about one-half million separate dishes, or several stacks each one as high as the Empire State building in New York.

Give him a telephone for his workshop this Christmas



It's a long, long way from the basement up to the telephone. And you know how a do-it-yourself fan hates to leave when he's absorbed in a project. With a telephone at his elbow he doesn't have to stir a step to take or make a call. And a telephone in the basement also would be handy to the laundry area.

A workshop phone costs only a few pennies a day after a small one-time installation charge. You can have it installed in time for Christmas or place it under the Christmas tree for installation at his convenience.

In either event, his telephone will be delivered in an attractive gift package.

To order a workshop phone call our Business Office.

MICHIGAN BELL TELEPHONE COMPANY

STORMY WEATHER footwear
For the Entire Family

Ladies' Rubber
Stadium Boots
4.99
Black and brown with matching fur collar. All first grade boots.





Children's Rubber
ZIP-ON BOOTS
4.49 to 4.99
Brown, red and white. Small five to large three. All first grade boots.

Children's - Ladies'
THERMO BOOTS
4.99
Brown, red. Small eight to large three. Matching fur cuffs. All 1st grade boots.
Ladies' Sizes 4 to 10





Men's—Boys'
4-Buckle Boots
4.99 to 5.99
Lined boots. Small 11 to large 12. All first grade boots.

Buy on Easy Credit Terms

Georges Newports

Georges Newports
74 N. Saginaw St.
We Give Holden Trading Stamps

HOLDENS 10 CENT COOPERATIVE TRADING STAMP

SAVE DURING OUR 10th ANNIVERSARY. WEDNESDAY IS
DOUBLE STAMP DAY

SAVE! GIFT ITEMS Specially priced for CHRISTMAS!



Drink 'n Wet
19" BABY DOLL
5.99
TOYS FOR GIRLS
Nechi Sewing Machine Kit ..... $ 1.00
Betty Crocker Babe Set 2.00
Doll Strollers 2.00
Magic Lip Doll 11.00

Free Doll with 3 Pair
MOJUD HOSE
$1.00
3 pr. for $2.99
Give her two gifts in one, smart sheer Mojud magic motion nylons in plain or dark seams and a 8" character doll.



Complete 20 Piece
AMERICAN FLYER TRAIN
Toys for Boys
Crystal Radio Kit $2.99
Panama Canal 3.99
Aircraft Carrier 4.99
Fire House 3.99
Space Gun 1.99
$24.99

For Gifts . . . For Yourself
Ladies' Nylon Slips
$1.99
Reg. $2.99 values in lavish nylon net trimmed. Perfect for gifts. Sizes 32 to 40.
Ladies' Flannel Gowns . . $2.99



Mother, Save on Girls'
COATS-COAT SETS
Regular $24.99 Coats
16.99
Anniversary priced. All wool fleecy checks, and tweeds. Sets sizes 3 to 6x. coats 7 to 14.
$29.99 Sub Teen Coats . . $23.00

The Perfect Gift!
NYLON ROBES
5.99
Choose her gift from the beautiful selection of washable quilt brunch coats in all colors.
Print Seersucker Robes . . $3.99



Anniversary Special!
SUBURBAN JACKETS
$8.99
Reg. $10.99 all wool suburban and sur coats. Quilted lined. Sizes 6 to 16.
Motorcycle Jackets $19.99

Anniversary Special!
Pastel Dresses
$8.99
Just the dress you want for yourself and to give this Christmas. Choose from wools, jersey, crepes, and novelties. Sizes 10 to 44.



Anniversary Special!
MEN'S ROBES
5.99
Here is the gift he would choose for himself. Guaranteed washable. Patterned cotton flannel in all sizes and colors.
Initial Hankies $1.00
Fur Lined Gloves $3.99
Men's Gift Ties $1.00

Anniversary Special!
Suburban Coats
19.99
Yes, all 100% wool in tweed, fleece, and sibeline. Warm Glasgow quilt and alpaca lined. Sizes 10 to 20.
Zipout Coats $29
Fur Trim Coats $59



Reg. $19.99 All Wool
SUBURBAN JACKETS
$14.99
All wool in flecks or tweeds. Black, charcoal, navy and brown. Button front. Sizes 34 to 44.
Nylon Reversible Jacket $18.99

Anniversary Special!
POLISH BLACK
$39.99
Worth $50.00 . . . special buy brings you these lovely high style coats. Sizes 10 to 46.
Mouton Lambs . . $59



Useful Home Gift
$2.99 Boxed Towels
1.99
4-piece hand towel and wash cloth. Save $1.00.

Smart Practical Gift
Samsonite Luggage
17.50 up
Give Samsonite for a lifetime gift. All sizes.



Thrifty Practical Gift
CUP 'N' SAUCER
1.06
Bridgewood dishes you will like them. Beautiful designs.

Smart Practical Gift
NYLON BLANKET
5.99
nylon. Beautiful colors. All sizes.

Rochester Council Approves Parking Bond Sale

Village Endorses Plan for $100,000 Project

ROCHESTER — The Village Council last night authorized the sale of $100,000 in revenue bonds to finance the Rochester Automobile Parking system.

The bond sale has to be approved yet by the Michigan Municipal Finance Commission.

The 28-page report was presented last night by Village Attorney Roscoe Martin and was read in full. Council members voted unanimously to pass the measure.

The final survey and recommendations have been made previously given by T. M. Vanderstempel, traffic engineer.

The plan includes purchase of the proposed parking lot between Fourth and Fifth street east of Main street, and also metering of Walnut street and construction of a new lot.

It will be the second lot, but the present lot—now being used—is not metered yet. It is at the corner of East street and Fifth street.

The Vanderstempel survey showed that people use the Walnut street strip, a block west of the present lot.

* * *

The property, for which the village has options, still has homes standing upon it.

* * *

James MacCarthy of the Michigan Bell Telephone Co. presented last night at the Council meeting his firm's proposed increased rate schedule, which was tabled until Dec. 10 by the council.

He was asked by Councilman John Dahlman if the raise was necessary, and McCarthy said it was to meet increased expenses.



AP Wirephoto

NATION'S 4-H WINNERS — Charles Pinlo of the Ford Motor Co. displays trophy to the National 4-H Achievement winners after their selection yesterday at Chicago, Ill. Hometowns of the boys and girls who took top prizes include Council Bluffs, Ia.; Westmorland, Calif.; Zebulon, N. C.; Zebulon, Okla.; Duxbury, Mass., Sturgis, S. D., and Braymer, Mo. No Michigan residents are pictured.

State Quarterly Revenue Allotted to Oakland Area

Oakland County will receive $584,099.20 in revenues from third-quarter collections of the state gas and weight taxes, the Highway Department said today.

Pontiac's share of the total $29,300,266.99 will be $121,473.05.

* * *

Under the state formula for division of the money, the highway department will receive 44 per cent, or $12,892,099.88. Counties will get 37 per cent, or $10,841,083.99, and cities and incorporated villages get 19 per cent, or $5,567,043.12.

Other area municipalities and their share in the funds follow:

Armada	$ 1,510.80
Berkley	17,333.44
Bingham Farms	698.10
Birmingham	19,112.82
Bloomfield Hills	3,670.84
Clarkston	813.94
Clawson	6,645.81
Farmington	2,184.58
Ferndale	31,779.43
Franklin	2,765.64
Hazel Park	17,699.18
Holly	3,234.87
Huntington Woods	5,815.43
Keego Harbor	2,963.83
Lake Angelus	80.63
Lake Orion	2,750.01
Lathrup Village	3,550.58
Leonard	922.80
Madison Heights	21,988.63
Metamora	601.33
Milford	3,710.32
Oak Park	12,283.77
Orchard Lake	1,599.62
Ortonville	1,030.14
Oxford	2,850.61
Pleasant Ridge	3,325.86
Rochester	5,201.58
Romeo	3,057.81
Royal Oak	67,953.02
South Lyon	1,746.09
Sylvan Lake	1,803.12
Troy	23,299.99
Walled Lake	3,292.53
Wolverine Lake	1,687.68

Ex-Senator Nowak Faces Ouster as Red

DETROIT (AP) — Former State Sen. Stanley Nowak of Detroit and Mrs. Rebecca Maisenberg, a Detroit dress shop operator, faced deportation to their native countries today for once concealing their membership in the Communist party.

The U. S. District Court of Appeals in Cincimati yesterday denied appeals through which the two sought to regain their United States citizenship. In so doing, the court upheld Federal District Judge Frank A. Picard, who ordered them denaturalized in 1955.

* * *

Nowak, a native of Poland, and the Russian-born Mrs. Maisenberg, are accused by the federal government of concealing their party membership when they became citizens in 1938.

Louis F. Budenz, former editor of the Communist Daily Worker, testified in court that Nowak had been "a valuable party member" even while serving in the Michigan State Senate from 1938 to 1948.

Rose Center Club Slates Yule Meeting

ROSE TOWNSHIP — The Rose Center Extension Group will meet Thursday at 10 a.m. at Rose Center Townhall for an all day sesson to complete their Christmas Workshop lesson.

Mrs. Clarence Benner and Mrs. Martin Downs Jr. will be co-hostesses.

Methodist Men Set Dinner for Thursday

LAKE ORION — The Methodist Men of Lake Orion will hold their regular monthly meeting at the Church House Thursday at 6:30 p.m., with dinner to be served by the church's WSCS. A special program is being arranged by the program committee, Leslie Taylor and Mark Anderson.

Goodwillers to Gather

WATERFORD — The Goodwill Club will meet for a luncheon at the home of Mrs. Henri Buck, 6245 Andersonville Rd.

The cohostess for the affair will be Mrs. Lyman Girst.

Gift Planers Present of Former Student

CLARKSTON—L. F. Smith Sr., of Fort Myers Beach, Fla. former Clarkston High student and owner of the Tenn-Acme Special Machine and Power-Matic Cos. of Tennessee has presented the high school industrial arts department with two wood thickness planers. Smith, former resident here, attended Clarkston High some 60 years ago.

Hood canal, natural salt-water arm of Puget Sound, is one-half mile wide and 80 miles long.

200 to See Awards for Farms and Herd

The county's outstanding dairy herd of 1956 and three newly-named Centennial Farms will be honored with awards when an expected 200 dairy-farm residents, gather for the annual Oakland County Dairymen's Banquet Dec. 12 at the Commerce Masonic Hall.

"The Cardboard Cow," well known to dairy-audiences across th nation, will make its appearance with its creator, Jim Hays, putting together its modernistic pieces as he mimics cattle judging.

A dairy specialist, Hays retired last year from Michigan State University's extension department.

* * *

A Pontiac Press trophy, one of which is given annually to the outstanding dairyman of the year, will be presented at the 7:30 p.m. banquet by the Press' county editor, Abbie Kucsera.

Plaques that denote that each of three newly-named county farms has been in the present resident's family for over 100 years will be presented to those families at the banquet.

A representative of the Detroit Edison Co., which donates the plaques after the farm's endorsement by the Michigan Historical Assn., is expected to be present to give the awards.

* * *

Lyle Abel, county agricultural agent, is arranging the program, which will be moderated by Sam Smith, chairman of the evening and of the Oakland County Dairy Committee.

* * *

Testing of dairy herds during the year will be reported on by "testers" of the county's four dairy herd improvement associations.

* * *

Operated under guidance of the MSU extension service, the organizations study which herds are most profitable.

'Not Permanently Exiled'

Red-Controlled Hungary Presses Attack on Nagy

VIENNA, Austria (AP)—Hungary's Soviet-controlled government has stepped up its propaganda attack on Ex-Premier Imre Nagy, apparently in a new attempt to discredit anti-Soviet workers demanding Nagy's return to power.

Premier Janos Kadar made a strong personal attack on the ex-premier, admitting he is in exile in Romania and linking him with counter-revolutionaries Kadar said now are making "impossible demands" on the Hungarian government.

Kadar conceded Hungary's economy still is crippled and chaotic because of strikes and passive resistance. He said work started yesterday in "almost every section of the country but we cannot say that production is normal. There are still local and very damaging strikes."

* * *

Reports from Budapest said there was a general trend toward resumption of work but that many factories were still idle. This was attributed to unrepaired maghinery in some cases and to passive resistance by workers in others.

Kadar declared his government does not consider Nagy "permanently exiled."

Kadar said Romania reported it was prepared to offer Nagy sanctuary and that the former premier and his party left for that Soviet satellite state Nov. 23.

This version of Nagy's departure is counter to the official Yugoslav account. Yugoslavia says Nagy was kidnapped by Soviet forces after he left the Yugoslav Embassy to return to his home under a promise of safe conduct from the Kadar government.

Nearly 85,000 refugees have crossed from Hungary, jamming the facilities of Austria's border province of Bergenland and the entire country. More than 18,000 have been moved out of Austria so far.

Garden Club to Hear Talk on Plant Care

FARMINGTON — Mrs. W. J. Spicer, 24915 Farmington Rd. will entertain the Garden Club here next Monday at 1 p.m. for its annual presidents' tea and election of officers.

* * *

Guest speaker will be Ray A. Henstock of the Detroit Garden Center. His topic will be: "Care of Your Christmas Plant."

Co-hostesses will be Mrs. Richard Lancaster, Mrs. Vincent Kirchner, Mrs. Joseph Raymo, Mrs. Byron Runde, Mrs. Pierce Van Camp, Mrs. Glenn Leland, Mrs. Philip Henault, and Mrs. T. R. Turvey.

Gideons Set Sessions Thursdays in Pontiac

The Pontiac Camp of Gideon and Auxiliary will hold their monthly meetings at 7:30 p.m. Thursday at the Clark Building, corner of Baldwin and Montcalm avenues.

* * *

Henry Mehlberg will preside over the meeting of the Gideons and Mrs. William Spence over the meeting of the auxiliary.

A state hospital for the insane, located at Williamsburg, Virginia, is believed to be the oldest such institution, publicly supported, to be established in the United States.

Gives Guilty Plea to Lewdness Charge

Melvin H. O'Nail, of 40 Whitfield St., who had stood mute to charges of gross indecency, pleaded guilty to reduced charges of gross lewdness yesterday in Oakland County Circuit Court.

* * *

Judge H. Russel Holland, who will sentence O'Nail Dec. 3, continued his bond of $1,000.

Brut is a French term usually applied to drier types of champagne.

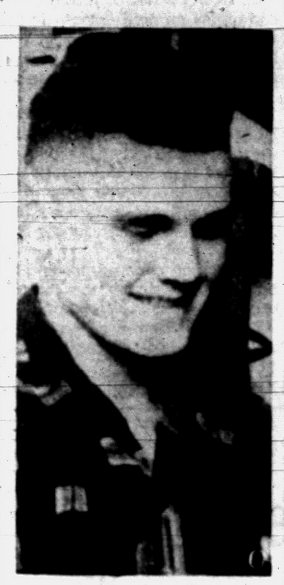

AP Wirephoto

BEAN KING — Gerald Laurenz, 17, of rural Hemlock, near Saginaw, was named international bean king at the International Live Stock Exposition in Chicago yesterday.

Woman Slates Talk on African Mission

WATERFORD TOWNSHIP—Mrs. Lyle Legg, missionary to the Sokoto Leper Home in Nigeria, Africa will be the guest speaker at a meeting of the Calvary Baptist Woman's Missionary Fellowship at 7:30 p.m. tonight at the home of Mrs. Lawrence Stack, 225 Highland Ave.

Parents Announce Keith-Nelson Union

AUBURN HEIGHTS—Mr. and Mrs. L. B. Arnold of 3644 Auburn Rd. announce the marriage of their son, Donald Keith, to Betty Jane Nelson, daughter of the Ted Nelsons of Bald Mountain road, on Nov. 14 in Sullivan, Ind. The newlyweds are residing at 37 Monterey Ave., Pontiac.

Gospel Unit to Meet

WATERFORD — The Gospel Fellowship Class of the Waterford Community Church will meet today at 7:30 p.m. at the home of Mrs. Janice Dickman, 6805 Saline Dr.

Mrs. Dickman, the president of the class, will direct the group in organizing plans for Christmas projects.

For Michigan Girl

Fashions Win Attention

CHICAGO (AP) — Janet Bixby can be proud of her skill with needle and thread.

The 18-year-old Berrien Springs, farm girl drew admiring glances yesterday from the audience at the annual 4-H Club dress review, a feature of the 35th National 4-H Club Congress here.

Girl winners of style programs in 48 states and Puerto Rico displayed creations they had made for their personal wear.

As Michigan's entry, Janet wore a full-skirted red taffeta dress.

Each of the state winners received an all-expense paid trp to the 4-H Congress and a leather-cased scissors set.

In other events, Raymond O. Lamb of Jackson was one of three farm youths to win a distinguished service award from the National Assn. of County 4-H Club Agents.

Woman, 80, Gets Note of Thanks From First Lady

GRAND RAPIDS (AP) — An 80-year-old Grand Rapids woman who crocheted a doily for Mrs. Dwight D. Eisenhower's recent birthday today treasured a personal note of thanks for the gift.

Mrs. Laura White told of receiving the note yesterday. It read, in part:

"You are a thoughtful person to bring added pleasure to my birthday with your charmingly fashioned gift and my warmest thanks are yours for this gesture. You are a most proficient seamstress to be able to design and execute such a pretty doily . . .

"The President and I send you best wishes that God's blessings will be yours in abundance in the years to some.

(Signed) Mamie Doud Eisenhower"

Sentence Three in City Breakins

Prison Term, Probation for Pontiac Trio Winds Up 20 Burglaries

Three Pontiac youths who have confessed more than 20 area breakins were sentenced yesterday by Oakland County Circuit Judge H. Russel Holland, one to a prison term and the other two to probation.

Richard Russell, 18, of 36 Clovese St., who was charged with the Sept. 9 breakin of a Pontiac cleaners, confessed 20 more breakins, police said. Judge Holland sentenced Russell to an 18-month to 15-year term in Jackson state prison. Russell pleaded guilty to the charge.

Rayford Busbee, 17, of 351 Howard McNeil St. had pleaded guilty to the Oct. 22 breakin of a Pontiac gas station. He also reportedly admitted 20 other breakins.

Judge Holland placed Busbee on probation for three years, beginning with a 60-day term in Oakland County Jail, and ordered him to make restitution of the $110 taken from the gas station.

Ralph Pope, 18, of 22 Clovese St. also pleaded guilty to the Sept. 9 breakin of the cleaners. Pope, who confessed only one other breakin, was placed on three years' probation.

Deaths in Nearby Communities

Herbert Douglas

LEONARD—Service for Herbert Douglas, 75, 98 East Elmwood St., Leonard, will be at 2 p.m. Wednesday in the Leonard Methodist Church, with burial in Lakeville Cemetery.

He died suddenly Sunday evening of a heart attack. His body will be at Muir Bros. Funeral Home in Almont until Wednesday noon.

Mr. Douglas had been a lifetime resident of this area, and leaves four daughters, Celia Schimmel of Port Huron, Jenny Stanlake of Almont, Velma Kirkwood of Leonard, and Rosemarie Donnellan of Pontiac, and four sons, Ronald of Oxford, Robert of Detroit, Woodrow of Washington, and John of Leonard. He also leaves a brother, and a sister, 19 grandchildren and 2 great-grandchildren.

Warren D. Squier

LAKE ORION—Service for Warren D. Squier, 51, 262 Atwater St., who died yesterday noon at St. Joseph Mercy Hospital, will be Thursday at 2 p.m. from Allen's Funeral Home, with burial in East Lawn Cemetery. A lifelong resident of Lake Orion, he was an inspector at the Pontiac Motor Co. He belonged to the Methodist Church here.

Surviving are his wife, Hildred; two daughters, Mrs. James Davert of Lake Orion and Marian Squier at home; three sons, Gordon, David Lee and Gale Ray, all at home, and a sister, Mrs. Ben Cole of Dearborn.

Mrs. L. J. Rash

ROCHESTER—Service for Mrs. L. J. (Nina) Rash, 46, 313 Woodward Ave., who died yesterday morning of gunshot wounds, will be at the William R. Potere Funeral Home at 11 a.m. Thursday, with burial in Mt. Avon Cemetery.

Survivors are her husband, a son, William Smith of Rochester, a daughter, Mrs. JoAnn Kettrer of Detroit and a son and daughter, Jean and Dan, both at home, her mother, Mrs. George Franklin of Rochester, three brothers, Stanley Franklin of Cass City, Melvin and Garfield Franklin of Rochester and a sister, Mrs. Merle McCool of Oxbow Lake.

The auxiliary of the FOE No. 264 of which she was a member, will conduct a service at 7 p. m. tomorrow at the funeral home.

Mrs. Ida Inglesbee

OXFORD — Service for Mrs. Ida Inglesbee, 87, 66 South Washington, who died Monday after a three year illness, at the Hagadone Convalescent Home, will be at 2:30 p.m. tomorrow at the Flumerfelt Funeral Home. Burial will be in East Lawn Cemetery, Lake Orion. She had lived all her life in the county.

Surviving are a brother, James Casey of Oxford and three nieces, Marie Bigler and Mrs. Everett Brokenshaw, both of Lake Orion, and Mrs. Ruby Stoddard of Pontiac.

Mrs. Everett Lockwood

SOUTHFIELD TOWNSHIP — Service for Mrs. Everett (Grace) Lockwood, 28425 Telegraph Rd., who died yesterday, will be at 2:30 p.m. at Southfield Methodist Church, and burial will be in Southfield Cemetery. The body will lie at home until 10 a. m. Thursday.

Linda Sue Black

TROY TOWNSHIP — Service for Linda Sue Black, three-year-old daughter of the Colton Blacks, 3912 John R. Rd., who died yesterday after a two day illness, will be at 7:30 p.m. tonight at the Pursley Funeral Home. Burial will be in Richland Cemetery, Prescott. The family includes two brothers, James and Robert, and two sisters, Donna and Lois, all at home.

The Rev. John Afman

ORTONVILLE — Word has been received here of the death of the Rev. John Afman of 1214 Joasten St., SW, Grand Rapids, on Friday at his home. He was pastor of the Baptist Church here from 1943 to 1945, and had retired from a Grand Rapids church in January. Service was yesterday.

Mrs. Jennie M. Cook

MARLETTE — Service for Mrs. Jennie M. Cook, 70, who died Sunday noon at Grace Hospital Detroit, will be at 1:30 p.m. tomorrow at the Marsh Funeral Home. Burial will be in the East Deerfield Cemetery, Lapeer County.

A longtime resident of Lapeer, she had been living with a daughter, Mrs. Howard Bracken of Livonia. Also surviving are daughters Mrs. Leslie Diegel of Silverwood, and Mrs. Helen McLain of Pontiac, two sons, Edward Cook of Lake Orion and Walter Cook of Detroit, and a brother, Henry Hale of Pontiac.

Sandra Kaye Lilly

ROCHESTER — Services for Sandra Kaye Lilly, 11-day-old daughter of the Eldridge Lillys, 315 Romeo St., will be at Pixley Funeral Home tomorrow at 10:30 a.m. with burial in Babyland Mt. Avon Cemetery. The infant [illegible] Center hospital.

Besides her parents, the family includes a brother, Eldridge Jr. and the grandparents.

Priest Fights for Life at Soo as Parish Prays

FARMINGTON — While the Rev. Fr. John Dunn lies in critical condition in Sault Ste. Marie War Memorial Hospital following a Sunday morning car accident, members of his parish here are praying for his recovery.

* * *

Our Lady of Sorrows church, where he is one of three priests serving this parish, was filled with well-wishers Sunday night for a rosary-recitation service.

Fr. Dunn, on a hunting trip in the Upper Peninsula was driving to a Trout Lake church to say mass when his car skidded on icy pavement on U. S. 2 Highway and collided with a snowplow.

His injuries included both legs broken and a crushed chest in the 8 a.m. Sunday accident.

* * *

The son of the John Dunns of Birmingham, Fr. Dunn has been with the Farmington parish for two years.

Waterford Church Awaits New Pastor

WATERFORD — The Waterford Community Church has announced the appointment of a new pastor, the Rev. Mr. Robert Winne, who will arrive in Waterford with his wife and three children the first week in January.

The Rev. Winne has been with the Gospel Tabernacle, Rudyard, for the last five years.

Book Fair Under Way at Four Towns School

FOUR TOWNS—The Four Towns [illegible] week at the school and parents are welcome to come at any time and look at the displays. Report cards will be out on Dec. 5th.

Yvonne McKenney Weds in Snover Before Uncle

CLARKSTON — Speaking vows before her uncle, the Rev. L. E. Willoughby of St. Johns, Yvonne Lou McKenney of Clarkston wore an Italian silk gown as she married Leonard Frederick Davidson of Davisburg Saturday in nearby Snover.

She is the daughter of Mrs. A. C. McKenney of Decker and the late Mr. McKenney, while the bridegroom's parents are the Byron Davidsons of 590 LeBaron, Pontiac.

Her gown featured a portrait neckline edged in Alencon lace and iridescent sequins. Her fingertip veil was held by a sequin-trimmed crown. She carried white fugi mums.

Wearing a lavender and purple gown was her attendant, Mrs. Kenneth Peterson of East Lansing.

Paul Davidson was his brother's best man, and ushers were the bride's brother, Donald, of Snover and her brothers-in-law, Winston Dorman of Snover and Michael LaPere of Okemos.

Later a reception was held in the church parlors.

The couple will live at 4294 Jackson Blvd., Davisburg.



MRS. L. F. DAVIDSON

Church Slates Dinner

LAKE ORION — The Howarth [illegible] will be the scene of a dinner to which the public is invited at 5:30 p.m. tomorrow.

Donald L. Wicks to Reside in Holly

DAVISBURG — United in marriage Saturday by the Rev. Marshall Saunders of Davisburg Methodist Church were Marilyn Rose Tindall and Donald L. Wick.

The bride is the daughter of LeRoy J. Tindall, 11270 Bigelow Rd., while her bridegroom is the son of Mrs. Elnora Wick, 204 Oakland St., Holly.

For the candelight evening rites, she wore a ballerina length gown styled with fitted bodice of hand-clipped Chantilly lace, Italian neckline accented with iridescent sequins and embroidered rosettes, long, wrist-tapered sleeves, and a bouffant skirt tiered with lace and nylon ruffles.

Her imported French headpiece consisted of a veil held by a queen's crown of pleated tulle, lace and sequins. Her bouquet, in cascade form, was of white sweetheart roses and bebe mums.

* * *

The bride's sister, Ida, was maid of honor, wearing a tangerine gown trimmed in brown and carrying bronze mums. Bridesmaids Franke Russel of Drayton Plains and Eleanor Tindall of Ann Arbor, the bride's cousin, wore similar gowns.

Flower girls were Marilyn Bigelow of Holly, Sheryl Copeman and Rosemary Bigelow of Fenton.

Best man was Don Kernen of Holly, ushers Loren and William Richards and Bob Davis of Holly, Dale Tindall of Drayton Plains, and ringbearer, the bridegroom's nephew, Michael Stevens.

After the ceremony, a reception was held in the church parlors, where the bride's other sister, Eileen, cut the four-tier wedding cake.

The young couple will reside in Holly.



MRS. DONALD L. WICK

County Calendar

Metamora

The Metamora Birthday Club will be entertained by Mrs. Wayne Mervin tonight at 8 o'clock.

Mrs. Ruby Corey of Hadley will entertain the Philatheans at her home Wednesday, with a Thanksgiving roll-call planned.

Four Towns

The Cub Scouts of pack 67 are holding [illegible] at 30 p.m. tomorrow and parents are [illegible]

Circle Miriam is meeting at the home of Mrs. D. H. Pulleyblank of Motorway Dr. at 1 p.m. tomorrow and the group will make candles.

County Births

Alment

A son, Lowell Ray, was born here to Mr. and Mrs. Lowell Willis of Howell.

IMLAY CITY

The Milo VanTines have a new daughter, Cherryl Ann.

Utica

Mr. and Mrs. Francis L. Stadele, 6601 [illegible] a daughter, Geneve Lynn.

Born to the Ronald [illegible] 44211 Van Dyke Ave., is a son, Douglas.

Mr. and Mrs. Otto J. Nellenbach, 47084 Pinecrest St., anounce the birth of a daughter, Diane.

Asks Parents to Help

KALAMAZOO (AP) — Dr. Loy Norris, Superintendent of Kalamazoo public schools, has asked parents to help school officials fight a "Wave of vandalism" that cost $7,000 in the past year.

(Advertisement)



PHILLIPS' MILK OF MAGNESIA

GENTLE EFFECTIVE LAXATIVE FOR CHILDREN - ADULTS

(Advertisement)

"I Was Nearly Crazy With Bleeding Piles"

Writes Flint druggist. "Without exaggeration this miracle medicine, RECTORAL, is amazing. Your many pile remedies in our store with no results. After only a few doses of RECTORAL, bleeding and irritation started to disappear and in a few days all trouble was over with. We have sold many dozens of RECTORAL without a single complaint." Why suffer any longer if you don't have to! Get a bottle of RECTORAL today at

Kinsel's; Simms; Thrifty; J-V; Hallman Drug; Dunseith; Cole's; Portney; Rule; Quality; Lou's Drug; Keego Drug, Keego Harbor; Arts, Drayton Plains.

Part Two

Britain: Attack Planned to Destroy Red Equipment

NICOSIA (INS)—The British say now that although they never planned to conquer Egypt they did and do consider the situation serious in light of "enormous amounts" of Soviet equipment moved into Egypt and Syria.

On Nov. 1, Anglo-French carrier planes swept Egyptian military targets and the bombers returned during the night. After that, air intelligence declared the Egyptian air force ceased to exist as a fighting force.

* * *

Following destruction of Nasser's air force, Anglo-French warplanes prepared for landings with attacks and concentrations on armor headquarters as well as troop areas.

They also kept the airfields neutralized, guarding against a Soviet re-supply movement.

The Israeli attack on the Sinai Peninsula upset the intelligence applecart.

Until then, the Egyptian army was in fairly static positions which the British knew.

But the British say the defeat of the Egyptians in the Sinai desert turned everything upside down as the Egyptians moved so much that the old intelligence was often useless.

Intelligence thinks Nasser may have moved some airplanes to Saudi Arabia but doesn't think any got to Syria.

To the end, according to a number of officers who are in a position to know, the British hoped the infantry landings would not be necessary.

The hope was that Nasser, once faced with the threat of imminent invasion, would negotiate for internationalizing the canal.

Throughout the operations, according to the British officers, there was a "fetish" against the loss of Egyptian life.

WAR ONLY ON NASSER

The psychological war pushed the line that "we are not making war on the people but only on Nasser and his cronies."

Therefore, there was no preparatory bombardment for the Anglo-French troopers who dropped at two places just after 7:00 a.m. local time Nov. 5.

The British dropped on Gamil airfield, which is a barren sandspit, and took it with little trouble. Simultaneosuly, the Frenchmen, who after Indochina and Algeria were the world's most combat-tried parachutists, dropped on the other side of the canal, south of Port Fuad and secured two of the three targets.

* * *

The next day, seaborne Frenchmen entered Fuad without a fight. The British had more trouble trying to move from Gamil toward Port Said.

Two self-propelled guns held them up awhile. The paratroop battalion commander said the guns were handled so expertly he believes the crews were not Egyptian.

There's some speculation that the crews were German but this was not verified.

The paratroop jumps were so successful that headquarters decided on the evening of Nov. 5 to cancel plans for heavy naval gunfire to support seaborne landings the next day.

The seaborne troops met relatively light resistance, but, as one British officer said, "an odd strongpoint put the field commanders in the unenviable spot of having to weigh Anglo-French lives against Egyptian."

The French met no opposition at Port Fuad, which was spared a bombardment.

British marine commandos had to call for destroyer fire on specific military targets to help them link up with the French.

Commandos observed seven tanks being destroyed and four others which disappeared and have not been found yet despite a continuing search.

POSSIBLE HARASSMENT

This is important to military thinking because the British are worried about possible harassing fire when they withdraw in favor of U. N. troops.

Thursday the Allied Command announced there are still sizable caches of arms and ammunition hidden in Port Said and groups are organized and ready to use them.

A present objective is to discover and seize the hidden arms and ammunition before the withdrawal.

But a bigger worry is that the cease-fire gave the Russians time to send in warplanes and pilots.

If they do, the British admittedly are vulnerable as they haven't a jet airfield in Egypt and would have to depend on Cyrus-based planes to provide what defense they could.



AP Wirephoto

WAR BOOMS BUSINESS — Two Tel Aviv cobblers have their work cut out for them as they attack a huge backlog of shoe repairs resulting as a by-product of fighting in the Middle East. Israeli citizens had to walk everywhere when the army commandeered all public transport during the Sinai campaign, causing a boom in the cobbling business.

They depend on us

We take hospital care for granted—but the victims of war, famine and disaster overseas cannot. That is why your religious faith maintains clinics and dispensaries in many areas of need. Support your FAITH in this work... In Protestant Churches, give to the SHARE-OUR-SURPLUS APPEAL. In Catholic Churches, give to THE BISHOPS' CLOTHING COLLECTION. In Synagogues, give to the UNITED JEWISH APPEAL SPECIAL SURVIVAL FUND. Give thanks by giving—



GIVE THROUGH YOUR FAITH!

Published as a public service by The Pontiac Press in cooperation with The Advertising Council and the Newspaper Advertising Executives Association.

Russian Navy Second to U.S.

Soviets Hold Advantage in Submarines; Lags in Guided Missiles

LONDON (AP)—An authoritative survey says Russia has built a navy second in size only to the United States — but that it lags far behind the Americans in guided missiles and atomic-propelled ships.

The one advantage of the Soviet Union reported in the 1956-57 issue of Jane's Fighting Ships is its great fleet of more than 400 submarines — far more than the United States. Jane's said a large percentage are new, long-range vessels.

* * *

The United States in recent years has concentrated on building new types of submarines, some powered by atomic energy, rather than increasing the size of its submarine fleet.

Jane's said Russia and the United the other navies of the world, including Britain's, in construction and experimental development.

Since the end of World War II, Jane's said, Russia has built more cruisers and more destroyers than all other nations.

* * *

Janes said atomic energy and guided missile weapons already are an actuality in the U.S. Navy and predicted that within 10 years many American ships will have atomic power.

About 85 per cent of all the motor vehicles involved in traffic accidents are found to be passenger cars.

Not Golden, but Chrome Rule

Measure for Measure — Not Shakespeare — Lufkin

SAGINAW (AP)—Want to measure the length of a caterpillar's tread? Thickness of a cat's whisker? Pressure of a sneeze? Depth of a pinprick?

A Saginaw firm is the place to go for the instruments you'd need. It's the Lufkin Rule Co., internationally famed for its precision tools, measuring tapes and rules.

Generally speaking, the firm's products don't have too much to do with cat's whiskers. But they do range from gauges for machine tools requiring tolerances one-third the thickness of a human hair to measuring tapes used by the backyard birdhouse builder.

The company right now is busy marketing a prime item for the Christmas trade—handy packages of tools for the do-it-yourself handyman. Women by the thousands buy them as gifts for their husbands.

Through the 64 years it has been in business here, Lufkin has pioneered in the science of measurement.

Since World War II it developed measuring tools with built-in magnetic bases. They attach themselves to any ferrous surface eliminating the need for screws which loosen on moving parts that must be measured while being machined.

Lufkin says its products can handle measuring jobs ranging from 10-thousandths of an inch to 1,000 feet or more.

Among them are a dial test indicator which records microscopic measurements on a glass-covered dial and hole gauges which measure small holes punched into parts.

* * *

An eye and time saver is the use of chrome instead of the conventional steel finish in machinists rules and other tools. It accentuates blackness of the numbers for better legibility.

Another eye-saver is a portable lamp with a magnetic base. It can be attached to machinery for close reading of measurements.

* * *

The plant, which started out with a handful of employes under its founder, the late E. T. Lufkin, now employs some 1,400 workers, of whom 45 per cent are women. They've been found to be more dexterous than men in many manual operations.

Local Urban Group Plans Detroit Meeting

NEW YORK (INS) — The National Urban League has announced that a meeting of its regional Urban Renewal Institute will take place in Detroit this Thursday and Friday.

* * *

The two-day institute is the third in a series of regional discussion groups planned for 10 cities which Urban League officials are holding with the cooperation of leaders from the building industry, financial institutions, non-profit community organizations and government housing agencies throughout the country.

Purpose of the institute is to outline and discuss problems facing Negroes and other minorities in the urban redevelopment and rehabilitation programs, and to work out constructive and practical methods to solve these problems.

League officials from national headquarters in New York, and from Buffalo, Detroit, Grand Rapids, Flint, Muskegon and Pontiac will attend the meeting.

Hospitals Head Quits to Lead Blue Cross

NEW YORK (AP) — Dr. Basil C. MacLean is resigning as City Hospitals Commissioner to become president of the National Blue Cross Assn.

The resignation, effective next Feb. 1, was announced by Mayor Robert F. Wagner.

Wagner, who accepted the resignation "reluctantly," said MacLean has been a "stalwart" in his administration.

MacLean, 60-year-old Canadian-born hospital administrator of international standing, was chairman of the original Blue Cross commission 25 years ago. The National Hospital insurance plan which he helped to found now has more than 50 million subscribers.

SERVING ALL DAY FRIDAY & SATURDAY 11 A. M. to 7:45 P. M.

Individual Chicken POT PIE or FRANKS and Hot Potato Salad 55c

BAKERY DEPARTMENT

Banana NUT BREAD Loaf 49¢

Pumpkin PIE Ea. 49¢

We Do Catering — Call Us for Your Christmas Office Parties — We Prepare Complete Meals to Take Out! —FE 2-6242—

Just Arrived! Fresh stock of diced fruit, glazed cherries, pineapple, citron, orange and lemon peel—bleached raisins, seedless raisins and nuts for your Holiday Fruit Cake.

HOMADE FOOD SHOP
144-146 N. SAGINAW STREET



Established in 1890

Farmer-Snover FUNERAL HOME
160 W. Huron FE 2-9171
AIR CONDITIONED
Paul M. Snover

ANNUAL MEMBERSHIP MEETING
of the
Pontiac Consumers Cooperative, Inc.
to be held at
FEDERAL SAVINGS & LOAN BLDG.
761 W. HURON
TUESDAY, DEC. 4 at 7:30 P. M.
Purpose is for election of officers and important by-law changes.

RECONDITIONED SINGER
ELECTRIC PORTABLE SEWING MACHINE
ONLY $22.50 $2 WEEKLY
BONDED APPLIANCE
FE 4-4562

Thrifty DRUG STORES
DOUBLE HOLDENS TRADING STAMPS
WEDNESDAY
Thrifty PHARMACISTS Charge LESS for Filling
PRESCRIPTIONS

"FILL YOUR STOCKINGS... with presents bought with

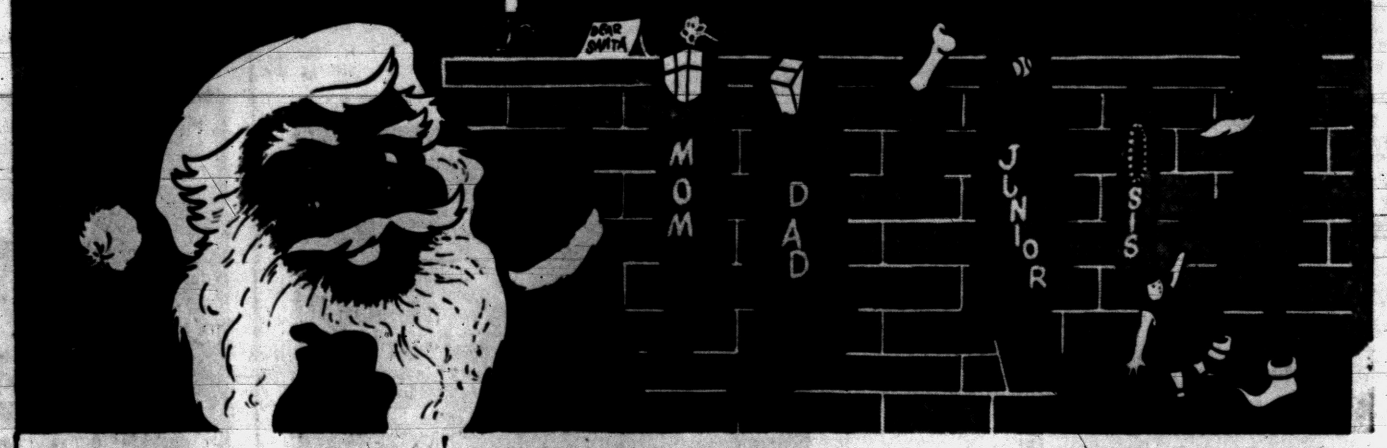

JOIN ONE OF THESE CLASSES

25c each week for 50 weeks — $ 12.50
50c each week for 50 weeks — $ 25.00
$1.00 each week for 50 weeks — $ 50.00
$2.00 each week for 50 weeks — $ 100.00
$5.00 each week for 50 weeks — $ 250.00
$10.00 each week for 50 weeks — $ 500.00

You may deposit two weeks at a time

YOU HAVE a happier Christmas when your presents are paid out of Christmas Savings Funds. You really enjoy giving when you have the ready money to spend for Christmas. Shopping is a looked for pleasure. Plan NOW to make next Christmas an easier, simpler gift season. Furthermore, these funds may help with year-end expenses as well.

4679 SAVERS received Christmas Club checks from us this year. Use this simple way to prepare for next Christmas.

PONTIAC STATE BANK

MAIN OFFICE: In Downtown Pontiac's Tallest Building Saginaw at Lawrence

BRANCH OFFICES: Auburn Heights Drayton Plains

Every Depositor Insured to $10,000 by F.D.I.C.

Two Children, Baby Sitter Die

Gas Stove Believed Cause of Asphyxiation in West Virginia

MOUNDSVILLE, W.Va. (AP) — Two young brothers and a baby sitter died last night in a home at McKeefrey, four miles south of here, when an old fashioned seven-burner gas stove apparently consumed all the oxygen in the room.

Marshall County Sheriff Lawrence J. Burley said death was apparently due to asphyxiation, but Coroner Ernest D. Conner has not yet given an official verdict.

The youngsters, Dennis Lee Conner, 6, and Timothy Linn Conner, 10, were found near the door of the room. The baby sitter, Howward Phillips, about 52, of Phillippi, was found sitting in a chair in front of the stove. Burley said there was no ventilation in the room.

Mrs. Mildred Conner, mother of the boys, was entertaining a church group in her home at the time. Phillips was watching the boys in a foundation-type house which Mrs. Conner had had built nearby.

More Steel Needed, Says Firm Spokesman

HOLLYWOOD, Fla. (AP)—A 50per cent expansion of steel making capacity in the next 15 years will be necessary if present economic growth continues, Arthur B. Homer, president of the Bethlehem Steel Corp., said today.

He made the statement in a speech prepared for the annual convention of the Investment bankers Assn. of America.

* * *

This expansion would mean a total annual output of 200 million tons, 70 million more ingot tons than now.

Will higher steel prices be necessary to provide for such a tremendous expansion?

* * *

Homer said "the necessary price adjustments for this purpoe need not be drastic."

He said he hopes for a policy of moderation as to prices. "It is not logical to expect that our customers, and in consequence the rest of the economy,should be saddled with the whole financial burden of a necessary expansion," he declared.

Enters Plea of Guilty to Weapons Charge

Charged with carrying a concealed .22 calibre revolver in Pontiac Nov. 18, James Quiet of 434 S. Saginaw St. pleaded guilty at his arraignment yesterday in Oakland County Circuit Court.

Judge H. Russel Holland, who will sentence Quiet Dec. 3, continued his bond of $1,000.

Commission Meeting Slated for Thursday

Due to the absence of city commissioners and City Manager Walter K. Willman, the weekly City Commission meeting will be held Thursday night instead of tonight.

The officials are attending the 33rd annual American Municipal Congress in St. Louis, which concludes tomorrow.

Marks Friendly Border

HAVRE, Mont. (AP)—Canadian-U. S. Relations were cemented a little tigher with the dedication of a small bronze boundary marker at Wildhorse, 45 miles north of Havre. It was the 26th such peace tablet dedicated since 1925 along the 3,986-mile unguarded border between the two nations.

California was originally called New Albion, a name given to it by Sir Francis Drake about 41 years prior to the landing of the first Pilgrims at Plymouth Rock.

Hal Boyle Says:

Found Steady Job, All Right—for 80 Years

By HAL BOYLE

CORNING, N. Y. (AP)—Frank J. (Yank) Hultzman is a man who looked for steady work—and did a better job of finding it than perhaps any other living American workman.

At 92 Hultzman, a retired glass blower who turned out some of the world's first electric light bulbs, has been on the same payroll 80 consecutive years.

A spokesman for the Corning Glass Works here said, "This service record is believed to be the longest continuous employment record in American industry."

TOBACCO FANCIER

Hultzman, a blue-eyed, Buddha-faced little man with a puckish sense of humor who wears a cap—even in the house—to protect his bald head from the cold, may well have hung up another record along the way. In the last eight decades he has chewed about 60,000 packs of tobacco.

* * *

He started chewing tobacco at 12 the same day he went to work in the glass works in 1876 during the last year of President U. S. Grant's second administration.

* * *

"He never missed a day of work in his life—and he never missed a day of chewing tobacco," said Mrs. Edna Sullivan, his widowed daughter. "He'll still chew two packs a day if I let him have them."

The old man grinned up from his chair like a small boy caught swiping cookies.

'RUSH THE GROWLER'

At the start of his career he was paid $3.30 for a 55-hour week. Glass blowing is hot work, and in those informal days one of his chores was to "rush the growler"—to fetch beer so the thirsty gaffers, or master glassmakers, could cooy their pipes.

Hultzman is one of the few surviving workmen who can remember the birth of the electric age. He was on the scene in 1879 when the first glass "bubbles" were blown to enclose the glowing filaments with which Thomas A. Edison revolutionized the world's lighting.

Soon as a gaffer himself, he and two helpers were turning out 1,000 light bulbs a day.

"But I always knew the day of hand-blown bulbs would have to come to an end," the old man said wistfully. "People needed too many."

Today a single machine can stamp out 2,000 bulbs a minute, turn out more in five minutes than Hultzman and his crew could in a week.

* * *

Many of the friends of Hultzman's youth migrated to the big cities or went west to seek their fortunes. His life story is the simple saga of a man who found happiness in his own home town. One job, one wife, five children.

* * *

Hultzman has a cane but won't carry it. He has a pair of reading glasses, but won't put them on. He has two sets of false teeth, but won't wear them. Says he'll gum it the rest of the way. Besides the dentures interfere with his tobacco chewing.

* * *

"But he can eat anything, including steak," said his daughter.

On fine days the old man likes to walk to a hill overlooking the plant where he worked so many years and reminisce.

MANY MEMORIES

"I can remember they used to pay us in gold pieces . . . on Sundays I used to give free haircuts to all the kids in the neighborhood, and sometimes I'd just cut one side and say, 'Come back next week and I'll finish it' . . . I used to like to go berry picking in the hills . . . I could get me a quart of blueberries or blackberries in no time—chestnuts, too—and now there aren't any in the hills . . .

* * *

"In those days it was work, work, work on the job . . . they have it easier now . . . but when you do your work, you're all right."

* * *

Asked what he thought about the world today, the nation's marathon jobholder said:

"Its going pretty fast. If it's got any better, it's because we tried this . . . and we tried that—we tried, anyway.

"Ain't anything bothers me. I'm happy."

MOURNS BROTHER

Hultzman has one recent regret—that his brother, Jake, died last December just a year before he was to get his 75-year service pin from the glass works.

* * *

But he is cheered by the fact he has 29 living descendants, including his son, "Dutch," who has been 56 years on the glass works payroll and — at 70 — is showing signs of settling down and staying put.



Pontiac Press Photo

LOOKING BACK — When the gaily decorated Christmas parade floats move up Saginaw street Saturday, this cute little miss definitely won't be overlooked. Reigning as queen of the 1956 "Christmas-on-Wheels" parade will be Miss Judy Crawford, 16, of Milford. And Judy isn't new to playing the role of queen. In August, Judy was selected "Miss 4-H Queen" at the annual 4-H fair. Looking over pictures of the many floats in previous years with Judy, is Gerard A. Poehlman, executive director of this year's spectacle. He promises a top parade again with the largest number of entries compared to former years. Thirty-three churches and schools have submitted entries.

Horses Vanish, Carriages Stay

Horseless Buggies in Vogue as Relics of an Earlier Age

RENO, Nev., (INS)—The horse might not be here to stay but the horseless carriage definitely is.

These delightful relics of America's early automotive age, lovingly—and expensively—restored by their owners to the prime of their glory, can be found on modern super-highways throughout the U.S. today.

What's more a lot of them can outspeed many a modern car.

Reno, a city of 55,000 which bills itself as the "biggest small town in the world," is one of the centers of horseless carriage enthusiasts.

The club has over 100 members and was host on a four-day 300-mile tour this fall to Lake Tahoe, which straddles in its blue-beauty the California-Nevada line. The tour went around the lake and back over a 7,700-foot Sierra Nevada mountain pass.

One hundred and 25 cars, of 1915 vintage or ealier, made the trip along with some 400 persons, and there were only two serious accidents, even with the torturous mountain roads. One car broke an axle and the front end of another collapsed, spilling the passengers out with only minor bruises.

* * *

The women, especially, were well protected against accident because authentic costume—1915 or earlier—is a requirement on the tours of the Horseless Carriage Association.

With bustles and 10 petticoats, you can't get hurt much in a spill.

But one man, William Bruener of Sacramento in his 1909 Buick, paid the price of ignoring modern progress—he had 10 flat tires during the trip!

Authenticity, however is the keyword for any member of a Horseless Carriage Club.

"I never thought," said Lucille Ring, wife of B. Ring, general manager of Harrah's clubs in Reno and Lake Tahoe, and coowner of a beautiful 1912 American Underslung that cruises at 55 mph, "that when I went shopping for a 'mink I'd have to say I wanted one from the 1910 era. And to the junk yards I've been to trying to get parts!"

Natural Wealth Costly to Saar

Rich Industrial Area Has Been Battlefield in Many Wars

WASHINGTON—Heavily favored by nature, the Saar has had to suffer for it through the harsh attentions of man.

The region on the border where France seems to extend a shoulder into Germany's southwest corner, is being returned to Germany under a recently negotiated Franco-German agreement.

Rich in coal and strategic position, the 991 square miles that make up the Saar have been a battlefield of war and politics for generations, the National Geographic Society says.

GATEWAY FOR WAR

From Julius Ceasar's legions and the troops of Charlemagne and Napoleon to the tanks of General George Patton, armies have marched through the Saar, a natural gateway between France and Germany.

In World War II, its heavy concentration of steel plants and factories made it a prime air target. Ground fighting raged through it as allied troops struck toward the Rhine to the east. When the dust had settled, half the area's 127,000 homes were destroyed or heavily damaged.

Now recovered and operating at full tilt, the Saar is one of the most prosperous areas in Europe.

There is little or no unemployment among its population of almost a million. The mines operate around the clock New industries are springing up.

The Saar's wealth is based on huge coal deposits—an estimated 6 billion tons still in the ground. About 16 million tons are mined each year.

Much of the coal is used to smelt iron and steel from the ores of the neighboring French province of Lorraine. Chemicals, ceramics, foodstuffs, glassware and building materials are also produced. Paris housewives, 200 miles to the west, cook with gas from the Saar.

LAND OF MANY RULERS

In its political complexion, the Saar has been chameleonlike since the beginning of modern history. It has been ruled at various times by the Romans, Huns, Franks, the Holy Roman Empire and several feudal princes. More recently, it has been a bone of contention between France and Germany.

By language and culture German, but relying on France for food, markets and raw material, especially iron ore, the Saarlanders will keep economic ties with France under the new agreement.

Like moths, sea creatures are attracted to lights.

Fabrics Now Nubbier

DEDHAM, Mass. — A compacting machine designed to stabilize fabrics and yarns against shrinking has been developed by a Dedham firm. The new method reportedly produces a novel surface effect — instead of making fabrics flat and smooth, it gives nubby fabrics a nubbier, deeper look.

A Lot of People

Geneva — According to information compiled by the International Labor Organization, the world has a working population of more than a billion persons. Some two fifths of the world's population of about 2.7 billion persons are actively engaged in producing goods and services.

Soybeans Jump

WASHINGTON — The world produced some 762,000,000 bushels of soybeans during 1955 for a record crop 6 per cent above the previous year's and 64 per cent higher than average pre-war production. The United States accounted for 30,000,000 bushels of the 45,000,000-bushel increase in output.

The jackrabbit of America's western plains really is a large hare, while the Belgian hare is a rabbit.

Bad Axe Man Fatality in Home Night Fire

BAD AXE (AP)—George Hornak, 66, died last night in a fire that destroyed his farm home seven miles northeast of Bad Axe.

Hornak lived alone in his frame house. Neighbors turned in the alarm.

Firemen said the blaze was started by an overheated stove.

Doctors on Increase

CHICAGO — A total of 7,737 physicians received licenses from examining boards in the United States in 1955, but nearly 4,000 physician deaths cut the total increase in the doctor population to 3,800. That is about 450 fewer physicians than the number added in 1954.

Archer Corrals Thieves

PINE BLUFF, Ark. (AP)—This is the age of the atom bomb but it doesn't necessarily take one to apprehend burglars. Lonnie Q. Wilson halted burglars at a liquor store here and held one of them at bay with a bow and arrow until police arrived. Wilson is a member of the Pine Bluff Archery Club.

WHAT'S MY LINE?

INSTRUCTIONS: Each word is related to my work. Unscramble as few as possible to guess my line. Answer appears under arrow, reading downward.

I AM AN . . . . . .



1 PINTA
2 LODEM
3 LESEA
4 SHRUB
5 SEENC
6 PICRUTE
7 UREGIF
8 VANSAC
9 TASPLE
10 POSE
11 RONCAY

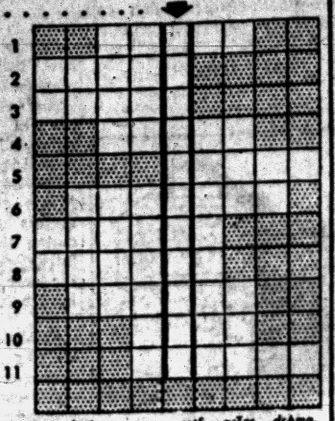

Yesterday's answer: setS, mcTer, drAma, inGenue, comEdy, Part, cLimax, leAding, ladY, coSt.

© 1956 What's My Line, Inc. 11/27

Repair State Parks, Urges Club Official

GRAND RAPIDS (AP) — A Grand Rapids civic group was told yesterday that Michigan's residents must provide impetus for "an unrepair program in state parks."

E. S. Matheson, general manager of the Automobile Club of Michigan, said:

"Visitors are being turned away from our state parks by the thousands and there isn't a state park or recreation area in Michigan which isn't in dire need of repair and construction."

He explained the automobile Club is interested primarily in the welfare and convenience of the motorist and is conducting a statewide campaign "to arouse the public's interest in the sad state of our state parks."

Resident of Livonia Mute on Assault

Charged with assaulting a Farmington Township woman Aug. 30 with intent to rape her, George F. Strandberg of Livonia stood mute yesterday at his arraignment in Oakland County Circuit Court.

Judge H. Russel Holland, who entered a plea of innocent for Strandberg, continued his bond of $2,000.

Dock Worker Drowns

EAST TAWAS (AP) — The Coast Guard dragged rough Lake Huron Monday for the body of Harry Fernette, about 52, who fell from a loading dock Sunday into 28 feet of water. Fernette was helping load a freighter at the U.S. Gypsum Co. when he slipped on an ice covered catwalk.

Airport Plans Grounded by Lack of Bond Buyers

DETROIT (INS) — Failure to find buyers for a bond issue today had temporarily halted Wayne County's plans for a $10 million expansion of the Detroit-Wayne Major Airport.

The county road commission admitted yesterday it has been unable to find a buyer for a $3 million issue it hopes to float to start construction at the airport.

BUY!



HELPS MORE CHILDREN THROUGH MORE ILLS —than any other brand. Orange flavored; accurate dosage. Buy the best for your child. ST. JOSEPH ASPIRIN FOR CHILDREN

World's Largest Selling Aspirin For Children

(Advertisement)

Husbands! Wives! Get Pep, Vim; Feel Younger

Thousands of couples are weak, worn-out, exhausted just because body lacks iron. For new younger feeling after 40, try Ostrex Tonic Tablets. Contain iron for pep, supplement doses vitamins B1 and B12. In a single day, Ostrex supplies as much iron as 16 dozen raw oysters, 4 lbs. of liver or 16 lbs. of beef. Trial size costs little. Save Money—ask to see Economy size—gives you 4 times more. At all druggists.

New Shipment of Patterns Just Arrived!



Full size patterns for cutting out and painting nine figures are provided with Easi-Bild Pattern No. 410. No special skill or artistic ability needed. Real "pro" results are assured. Ideally suited as a church or school project. Come in and see our complete line of Christmas Decorating Projects.

©1954, EBPCo.

SHOP POOLE'S For a Finer Selection of CHRISTMAS GIFTS

Poole HARDWARE CO.

HARDWARE • COAL • BUILDING SUPPLIES

151 OAKLAND FE 4-1894

Thank You! Huntoon Funeral Home

Our Greatest Reward is the thanks of the many families we have served . . .

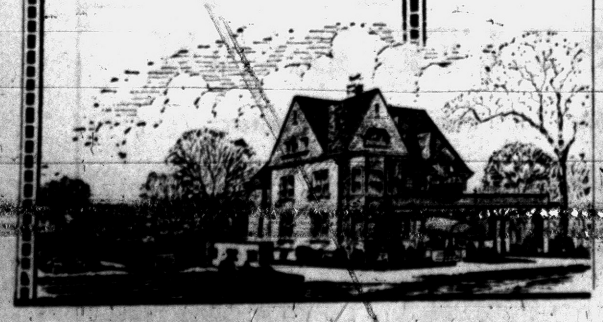

ALL ROADS LEAD TO MODERN



First in Better Modern Furniture

One of Michigan's Largest Selections of Fine Carpets Tackless Installation

HOURS: Mon, Thurs., Fri., 9:30 to 9:00 Tues., Sat., 9:30-6:00, Wed., 9:30-Noon

Modern CARPET & FURNITURE CO.

BUDGET TERMS

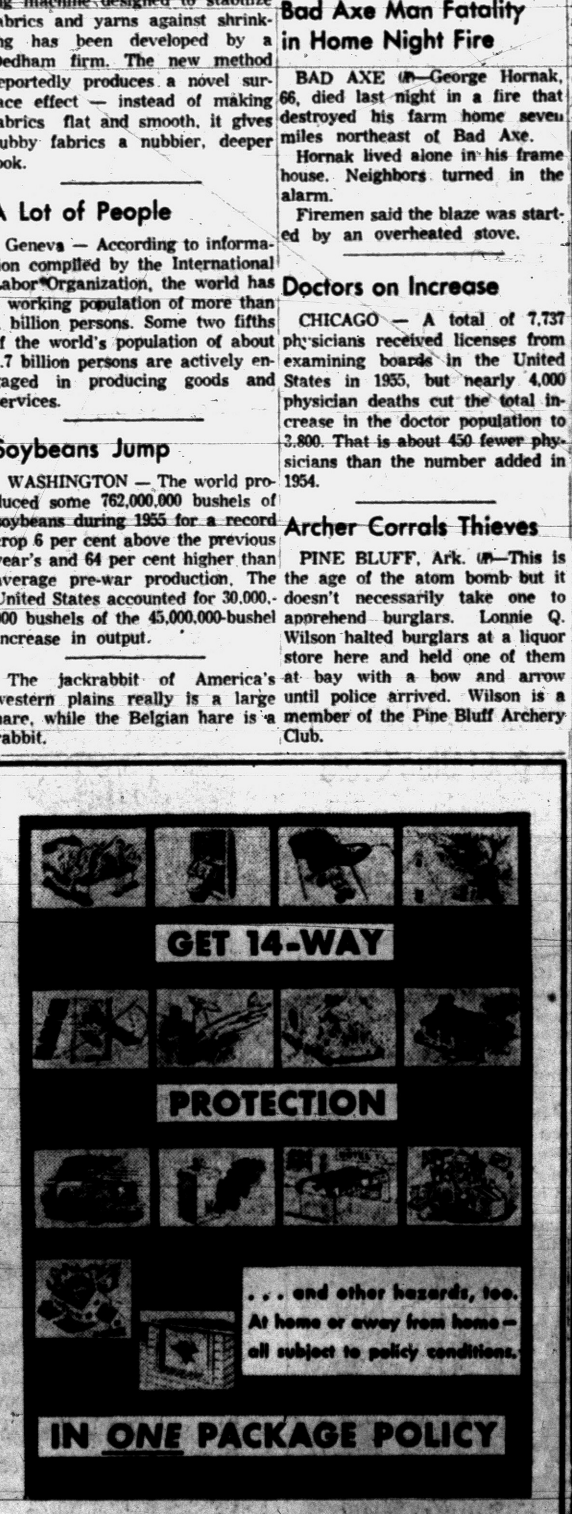

Lazelle Agency Inc.

501 PONTIAC STATE BANK BLDG. — PONTIAC FE 5-8172

Christmas Bazaar Slated

Yule Event to Be Held on Friday

Church Fellowship to Serve Luncheon and Dinner

Women's Fellowship of First Congregational Church will sponsor its annual Christmas Bazaar Friday at the church. The bazaar will be open to the public from 10 a.m. to 10 p.m., with luncheon being served from 11 a.m. to 1:30 p.m. and dinner from 4:30 to 7:30 p.m.

* * *

Mrs. Elwood R. Bigler, president of the Women's Fellowship, is general chairman of the bazaar. She is assisted by Mrs. Solomon Kline, chairman of the baked goods booth; Mrs. Ivan Knight, candy cane booth, and Mrs. William Knudsen, linen booth.

"Chez Rudolph" is the name of the booth featuring children's toys, clothes and doll clothes.

Mrs. L. C. Barner and Mrs. Roy Bennett are cochairmen of the apron'mart. "Holiday House," with a supply of hand-painted china and other items for the home, will be under the supervision of Mrs. Ray Falk.

The "Hidden Bid" booth is under the chairmanship of Mrs. J. A. Rammes, and Mrs. George Gaches is chairman of the "Trading Post."

OTHER FEATURES

Allen Denham and Gerald Hunt will be in charge of the fish pond for the youngsters and Carol Olsen will handle the sale of Christmas decorations for the youth group. Christmas candles and centerpieces will be sold.

* * *

Other chairmen for the event are Mrs. Denham, decorations; Mrs. Wayne deBeauclair, Mrs. Helen Teitgen and Mrs. Stanley Kipp, kitchen; Mrs. Charles Barrett and Faye Donelson, dining room, and Mrs. Leon Cobb, tickets.

Mrs. Harry Hanus is chairman of the cleanup committee, and music will be provided during the dinner hour by the Junior Choir under the direction of Charles Wilson.

Baby-sitting will also be available so parents can shop and eat while visiting the bazaar.



Christmas decorations will be on sale Friday at the Christmas Shopping Center, the annual Christmas bazaar to be held Friday from 10:00 A.M. to 10 P.M. at First Congregational Church. Mrs. Allan Denham (left) of Oriole road has made many of the decorations for her booth. She is holding a kissing ring, made from gilded embroidery hoops and macaroni bows. Mrs. Ray Falk (right) of North Perry street holds a wreath made from angel hair and candy canes. Mrs. Falk is chairman of Holiday House, a booth where fine articles for the home will be sold.



Mrs. L. C. Barner (left) of Hudson avenue and Mrs. Ray Bennett (center) of Chamberlain street worked with a sewing group throughout the year to make the aprons they sell at the Christmas Bazaar. Mrs. S. E. Kline (right), of Oak Hill street, models one of the aprons, and admires another. Two-year-old Suzanne Bigler of West Iroquois road shows off an apron for the younger set. Mrs. Kline will set up the Full Pantry booth and sell home baked food during the bazaar hours.



Julie Denham, daughter of the Allan Denhams of Oriole road, and Bruce Bigler, son of the Elwood Biglers of West Iroquois road, try out the Fish Pond that will be a children's feature at the Christmas bazaar Friday at First Congregational Church. Mrs. Bigler, president of the Women's Association, is behind the booth. For younger children, a nursery will be set up.



Mrs. Wayne deBeauclair (center) of Drayton Plains, confers with other chairmen for the bazaar to be held Friday at the First Congregational Church. Mrs. deBeauclair is a co-chairman with Mrs. Helen Teitgen for the luncheon to be served from 11:30 to 1:30. Dinner will be served from 4:30 - 7:30. The public is invited. Mrs. Ivan Knight (left) of Mark street is in charge of the Candy Cane, a booth devoted to homemade candy. Mrs. George Gaches (right) of Moreland avenue, will preside at the Trading Post, a booth where children can buy inexpensive Christmas gifts.

Republican Club Hears Mr. Elliott

Arthur Elliott, Republican campaign chairman of Oakland County, spoke at the Monday afternoon meeting of Pontiac Republican Women's Club held at Adah Shelly Library.

Mr. Elliott told his listeners that "women are becoming increasingly important to political parties, and interest in candidates and issues should be a constant endeavor of citizens at all times, rather than just at election periods."

Mrs. Kenneth B. Nichols, president of Oakland County Federation of Republican Women, invited the group to attend a Christmas party at her home on Dec. 10.

During the social hour Mrs. W. E. C. Huthwaite, president, presided at the tea service.

Hostesses for the day were Mrs. Lula Luby, Mrs. John E. Boardman and Mrs. Daniel T. Murphy Jr.

WCTU Addressed by Social Worker

John H. Vanderlind, psychiatric social worker at Pontiac State Hospital, spoke on "Kinds of Mental Illnesses" and told of their treatment at the recent meeting of Francis Willard WCTU.

Mrs. Alric Desjarden opened her home on South Marshall street for the meeting. The Dec. 12 meeting will be held at the Church of the Brethren on South Roselawn drive. A cooperative luncheon will be served at noon.

Women's Section

Volunteers' Tea Planned

Pontiac State Hospital will hold its second annual Volunteers' Tea Wednesday at 2 o'clock in the hospital chapel.

Seventeen organizations and 55 individuals will receive certificates of appreciation for their outstanding contribution to the patients' care and treatment program at the hospital.

Dr. Ivan A. LaCore, medical superintendent, will welcome the volunteers and will introduce the various department directors who will make the presentations to the volunteers.

The Rev. C. G. Widdifield, rector of All Saints Episcopal Church, will be guest speaker.

* * *

Entertainment during presentations and refreshments will be provided by the Musical Therapy Department and will feature the patients' orchestra. Popular selections will be presented.

WILL BE HOSTS

Patients will preside at the tea table and, with the personnel of the hospital, will serve as hosts and hostesses.

* * *

Organizations receiving awards include the Soroptomist International of Pontiac, Birmingham Junior League, Pontiac and Birmingham Branches of the Women's National Farm and Garden Association, and Pontiac Memorial Auxiliary 101, DAV.

Individuals receiving awards will be Mrs. A. Phillip Streeter, Arthur T. Carty, Mr. and Mrs. Manley Bailey, Mr. and Mrs. Paul Carter, Mr. and Mrs. Clare Duval, Mr. and Mrs. Robert Ellerby, Mr. and Mrs. H. A. Millington, Mr. and Mrs. Donald Parry, Mr. and Mrs. Leo Rutten, Fred Meyers and Mrs. Leon Glynn.

Those are Mrs. Henry G. Hall, Mrs. Ben Bordon, Mary Ellen Wyngarden, Mrs. Phyllis Zalnorski, William Olmstead, Mrs. Scott Purvis, Mrs. R. C. Banker, Mrs. Nick Sferlazza, Mrs. Whitney E. Murphy, Mrs. J. E. Bartholomew, Mrs. Stanley Carter, Mrs. Glenn Robertson, Mrs. Ruth Green, Mrs. Arvesta Shaffer and Jack Frost.



SHIRLEY ANN LAUGHTON

The engagement of their daughter, Shirley Ann, to Gerald Joyce is announced by Mr. and Mrs. Cecil P. Laughton of Troy. He is the son of Mr. and Mrs. William Joyce, Cass Lake road, Keego Harbor. The couple plans a February wedding.

Pontiac OES Holds Initiation Ceremony

Initiation of new members of Pontiac Chapter 228, OES, was held Monday evening at the Masonic Temple. Lillian Brunson, Mildred Baumgardner, Katherine Pappas, Dora Lou Calvary and Robert Calvary received the degrees of the order.

* * *

Guests attending included Della Brunson of Linden, Eunice Corey of Byron, Anna May Golden of Michigan Center and Cora Hampshire of North Branch.

* * *

Refreshments were served by members of Group Three at the close of the meeting.

Booster Class Has Meeting in Church

Eighteen members attended the Saturday evening meeting of the Booster Class of First Methodist Church. Devotions were led by Perry Ruffing who used as his subject, "Prayer—Greatest Force in Life."

Hosts for the meeting held in the church were Mr. and Mrs. Kenneth Wright of Austin, Tex., and Mrs. W. B. Prosser, of Omaha, Neb.

Mrs. Wright is the former Mary Ellen Churchs. Sarah Bowman and Zada Green. The next meeting will be held Dec. 29 at the church.

Fair Child Wants to Be Asian Type

American Blonde Feels Out of Place on Okinawa

NAHA, Okinawa, Nov. 27 (AP)—An American child here is highly dissatisfied with her fair tresses and white skin.

"Why do I have to have blonde hair?" asks curly-haired Penny Lynn Prosser, 6. "Why can't I have black hair?"

Her father is Robert Prosser of the Okinawa Star, English language newspaper. He wrote of Penny's complaints in an editorial.

To Penny, anyone whose hair is not straight and black is doomed to a life of the most abject humiliation.

"And why not?" Prosser said. "Born in Japan, raised in Tokyo and Okinawa, she claims as her closest friends the little Okinawan girl around the corner, the Eurasian girl down the block and a well mannered but uniformly brunette assortment of Japanese and Okinawan Nisei children, plus a smattering of Filipino kids."

Penny complained she was the lone blonde on her school bus and was equally outnumbered at school.

"Why do I have to have such a light skin?" she tearfully asked her puzzled parents. "Blue jeans look good on girls with brown skin. I just hate white skin."

Prosser wrote he had no answer for Penny. He counseled she was stuck with her light skin and blonde hair, just as people with brown skins and dark hair are stuck with theirs.

But he ventured she had cast "a new light on the whole question of what's the popular shade of skin to wear this season."

Personal News of Interest

Mr. and Mrs. Louis H. Cole of Ottawa drive, Mr. and Mrs. Louis Cole Jr. of Old Orchard drive and Mr. and Mrs. A. W. Holcomb and children, Andrea and Gary, of Birmingham returned to their homes Sunday following several days vacation at Canada Creek Ranch.

* * *

Richard R. and John B. Merrill, sons of Mr. and Mrs. Robert Merrill of Otter drive, left Monday evening after spending several days' leave with their parents.

Richard, petty officer third class, U. S. Navy, is returning to San Francisco, John, who is serving with the U. S. Air Force, returned to Niagara Falls, N. Y.

On Friday evening, Mrs. William L. Leach of Dwight avenue entertained at a family dinner party for her two grandsons, Richard and John.

On Dec. 6 the junior and senior nursing students of Mount Carmel Mercy Hospital Unit of the Mercy School of Nursing will sponsor their second annual Christmas Fair at the Nurses' Home.

Beverly Nurenberg of Edgewood drive is on the committee for the candle sale and Sue Tremblay of Cobalt street will serve in the refreshment booth.

* * *

George Mastick, son of Mr. and Mrs. Arthur Mastic of East Pike street, has been selected as a candidate for "Mr. Round-Up" of Sterling College.

Election is made on the basis of Christian witness, scholarship, extra-curricular activities and popularity. The winning candidate will be announced when the college yearbook, The Round-Up, is published in the spring.

* * *

James Treece, son of Mr. and Mrs. Daniel M. Treece of Parkdale avenue, is named on the midterm honor roll of John Brown University, Siloam Springs, Ark.

* * *

Mr. and Mrs. Seely C. Dart of Joslyn avenue returned to their home over the weekend from Buffalo, N. Y., where they attended the Thanksgiving Day marriage of their niece Arlene Boice.

* * *

Mr. and Mrs. Dyson G. Bell of Goldner street are receiving congratulations on the birth of twin daughters, Marilyn Marie and Mary Jane, Nov. 10.

Grandparents of the girls are Mr. and Mrs. Homer Foster of Jackson Mills, W. Va., and Mrs. Cinda Bell of Frederick Junction, Md.



DIANE GAIL MADSEN

Mr. and Mrs. Maurice B. Madsen of Tacoma court announce the engagement of their daughter, Diane Gail, to Thomas J. Livingston, Jr., the nephew of Mr. and Mrs. Roscoe Vincent for the event was announced by Mrs. William B. Cunningham, Mrs. Edmund Lewis, Jack Leachman and Tom Batten.

Bridge Club Meets

Pontiac Duplicate Bridge Club met Monday evening at Hotel Pontiac for the event.



Marilyn Mae Shell and Ronald M. Holland were married Saturday. Marilyn is the daughter of Mr. and Mrs. Carl Shell of Drayton Plains and Ronald, recently of Pontiac, is the son of Mr. and Mrs. Oliver Fluke of Drayton Plains.

MR. and MRS. RONALD HOLLAND

Marilyn M. Shell Speaks Vows in Drayton Church

In a candlelight ceremony Saturday evening at Drayton Plains United Presbyterian Church Marilyn Mae Shell became the bride of Ronald M. Holland.

Marilyn is the daughter of Mr. and Mrs. Carl Shell of Drayton Plains and Ronald, recently of Pontiac, is the son of Mr. and Mrs. Oliver Fluke of Drayton Plains.

For the service attended by 250 guests, the bride chose a gown fashioned of Chantilly lace featuring a sweetheart neckline and fitted bodice with long tapered sleeves.

The floor-length skirt of nylon tulle, was styled with an overskirt of lace. Marilyn's headpiece was of lace embroidered with seed pearls and iridescent sequins and her veil was fingertip length.

White chrysanthemums and stephanotis centered with a white orchid composed her bridal bouquet.

MAID OF HONOR

Patsy Fawcett of Birmingham was maid of honor wearing a princess-style gown of autumn gold trimmed in brown velvet. She carried a cascade arrangement of bronze chrysanthemums and talisman roses.

Mrs. Robert Turnbull of Clarkston and Mrs. Milton Probert and Marlene Shell, both of Drayton Plains, were also bridal attendants. They wore gowns in a burnt orange color and carried yellow chrysanthemums and Gloria roses.

Judy Shell wore a yellow floor-length frock for her duties as flower girl and carried a basket of bronze chrysanthemums and yellow roses.

Frank Spadafore was best man, and ushers were Charles Kreher of Drayton Plains, Richard Eldred and Gene Shell. Chris Shell was ringbearer.

* * *

For her daughter's wedding, Mrs. Shell wore a beige wool dress with brown and beige accessories and a corsage of bronze chrysanthemums and talisman roses.

GOWNED IN BLUE

Mrs. Fluke wore a blue wool dress with rose accessories and a corsage of pink carnations and roses.

Following the reception held in the church parlors, the bride changed to a toast-colored wool suit with brown and white accessories and the white orchid from her bridal bouquet.

After a wedding trip in the Ozarks, the newlyweds will make their home on Dorothy lane.

Eye Makeup Makes You Prettier

BY JOSEPHINE LOWMAN

Today I want to give you the very latest in eye makeup. "Fair Lady" styles, inspired by the Broadway hit, "My Fair Lady," call for clever makeup of the orbs. Lips should be painted on a bit fuller, too, unless yours are naturally full.

* * *

Many women find that green or blue eye shadow is most flattering to them. I myself believe that many women who should not use the dark eye shadows can use green or blue to advantage.

You can accent the blue or green by drawing a line along the roots of your upper lashes with the blue or green liner from your automatic eye pencil, or you can give your eyes a more natural look by drawing the line with a brown pencil. Whichever you do, never use a colored liner on the lower lashes.

Be sure to avoid the doe-eyed look of yesterday as you reach the outer corners of your eyes. Extend the line if you wish but on a more horizontal line than last year. Do not apply your mascara to the tips of your lashes only, or there will be a colorless space between the tips and the line you have drawn. Be sure to take the mascara down to the roots of the lashes.

* * *

Since you are giving your eyes special emphasis, do not overlay your eyebrows. Apply your pencil with a light, light hand.

Max Factor tells us, "This may take practice but once you discover the new beauty which light pencil strokes bring your face, you will want the 'Fair Lady' look all of the time. Every brown hair must be in place and every stroke perfect for the grand effect."

THEATRICAL LOOK

I long have believed that too few women take advantage of eye makeup. I think they are afraid of it because they see so many unattractive examples when women look artificial and theatrical. This is not necessary.

* * *

Even false eyelashes can look natural if they are left just a fraction longer than the real lashes. These are not practical for everyday use but mascara is. An application of mascara will make the lashes look thicker and longer. Do not have the little brush too wet. This is a mistake many women make when putting on lash makeup.

If you use eyebrow pencil correctly, as described above, it will be most becoming. It is truly amazing what a difference eye and brow makeup can make in a woman's appearance. Why not experiment with it? You will find people asking you what you have done to yourself because you will look so much prettier.

If you would like to have my leaflet No. 50 "What's Going On?" about makeup, send a stamped, self-addressed envelope with your request for it to Josephine Lowman in care of The Pontiac Press.

* * *

Tomorrow: "Lists General Rules for Buying Shoes."



Be sure to avoid the doe-eyed look of yesterday . . . Extend the eyebrow pencil line if you wish but on a more horizontal line than last year.

Prepare for CHRISTMAS!!

Have That "Special Hair-Do" —NOW!—



A halo of beauty around your face . . . this is an autumn coiffure of remarkable beauty . . . young, chic and fascinating.

DIOR'S Hair Fashions
1083 W. Long Lake Rd.
Bloomfield
MIdwest 6-3212
MIdwest 6-3213

GROVECREST MANOR
Modern Facilities for the care of Medical and Surgical Convalescents and the Aged.
161 STATE STREET
FE 5-6096
Complete detailed brochure on request.

Shop Early This Christmas
A Small Deposit Holds the Gift For Your Golfer
Nationally Advertised Merchandise at Substantially Reduced Prices.
Golf Balls - Bags - Carts - Clubs
Pontiac Country Club
4335 Elis. Lake Rd. FE 5-8939

Guest Night Set by Music Guild

The Pontiac Music Guild is holding its annual guest night meeting tonight at First Congregational Church. Charles Wilson will be host for the meeting.

A panel discussion on three aspects of piano technique will be presented. The musical portion of the program will include two piano solos by David Wilson and two arias from "La Boheme," sung by Marian Beer, soprano.

Mary Jane Hoisington will give several readings to complete the program.

A social hour will follow with Mrs. Carl Clifford and Mrs. Claud Kimler serving as hostesses. The public is invited to attend the program and social hour.

The first state income tax on record was instituted in Virginia in 1843.

Coming Events

Welcome Rebekah Friendship Circle will meet with Mrs. Elmer Maiden, 248 Cottage St., Wednesday for a noon cooperative luncheon.

Women's Missionary Society, First Baptist Church, will hold annual missionary Christmas program Wednesday at 7:30 p.m. in church. Rev. Robert Savage of Quito, Ecuador, will show pictures of South America.

Ladies Aid Society of Oakland Avenue United Presbyterian Church will meet Thursday at 10 a.m. in Fellowship Hall for sewing with a noon cooperative luncheon.

Westside Extension Group will meet Wednesday at 11 a.m. with Mrs. Ward Newman, 160 Liberty St., with a noon cooperative luncheon.

Guild 8, All Saints Episcopal Church, will meet with Mrs. Albert Lewellen, 2124 Devonshire Rd., Wednesday at 11 a.m. Mrs. Homer Harbage of Lenox street is handling transportation.

Widow and Widowers Acquaintance Club will meet tonight at 8 at Malta Temple, 82 Perkins St.

Sunset Club will hold election of officers Thursday at 1 p.m. at Wilson School.

Sunshine Group, Dames of Malta, will meet Wednesday for a noon cooperative luncheon at the temple with a social hour following.

Blue Star Mothers will meet tonight at 8 in the YMCA.

Squirrels Don't Like This Recipe

Top-Rated Hostess Serves Burgoo to Huge Crowds

By JANE EADS

WASHINGTON — Numbers pose no problems for Mrs. Jouett Shouse, well-known hostess—that is, if squirrels are in season.

* * *

She's been known to feed as many as 2,000 guests at her Shouse country place, Wolf Trap Farm, in nearby Fairfax County, Va.

Burgoo is the dish she serves. Made from a recipe for a famed Kentucky specialty usually served at political rallies, squirrels are one of the main ingredients, along with chickens, soup meat and vegetables.

To feed 2,000 hungry people, Mrs. Shouse prescribes 500 gallons of burgoo.

* * *

"We make it two, or three days ahead and let it simmer for hours and hours," she told me after whipping up enough burgoo to serve some 500 people.

HARD TO CUT DOWN

"My biggest problem was cutting the usual burgoo recipe in fourths. The recipe I've used for years is calculated to serve at least 2,000 guests."

* * *

The hostess, long prominent in political affiars, was the first woman ever appointed to the Democratic National Committee from Massachusetts.

She also has been prominently active in civic and international programs. In 1954 she received an award from the German government and the U. S. Army for her work assisting the Armed Services Reorientation Program for German Youth.

Shouse, a two-term member of Congress from Virginia, was a former chairman of the Democratic National Committee.

* * *

Want to make burgoo for 2,000? Here's the recipe for 500 gallons:

250 pounds lean soup meat; 24 five or six-pound hens, or roosters; four 100-pound sacks of potatoes; 18 one-gallon cans of tomatoes; three one-gallon cans of puree of tomatoes; 2 pounds of onions; 50 pounds cabbage; two cases of No. 2 canned corn; three one-gallon cans of carrots, 24 squirrels.

Pepper and salt to suit taste. Put one-fourth bottle Worcestershire sauce in 10 gallons.

Cook meat and chickens three hours then add other ingredients and cook at least eight hours, slowly.

Fashion Hint

You get more mileage from a bottle of perfume if you spray it. You also get a more subtle effect than you do by dabbing it on yourself.

REMINGTON QUIET-RITER
FIRST PAYMENT IN FEBRUARY
ROYALS UNDERWOODS CORONAS
TERMS AND LAY-AWAY
New Adders from $89.50
LATE STANDARDS
All Makes
Fully Guaranteed
$45.00 To $95.00
Highest Allowances on Your Old Machine
PONTIAC TYPEWRITER
52 Wayne St.
FE 4-4022



Betty Ann Staton became the bride of Russell D. Brown Saturday. Betty's parents are the Rev. and Mrs. T. H. Staton of Joslyn avenue and Russell's parents are Mr. and Mrs. Kenneth J. Brown of Eugene, Ore.

MR. and MRS. RUSSELL D. BROWN

Bride's Father Officiates at Brown-Staton Wedding

In a 7:30 o'clock ceremony Saturday evening, Betty Ann Staton became the bride of Russell D. Brown. The service was performed at the First Church of the Open Bible where the bride's father, the Rev. T. H. Staton, is pastor.

* * *

Parents of the bride are the Rev. Mr. Staton and Mrs. Staton of Joslyn avenue. Russell's parents are Mr. and Mrs. Kenneth J. Brown of Eugene, Ore.

The candlelight double-ring ceremony was performed by the Rev. Mr. Staton assisted by the Rev. L. E. Welshons of Toledo, Ohio.

Given in marriage by her father, the bride wore a gown of hand-clipped imported French lace with rows of lace and crystal pleated tulle. Her veil was held in place by a two-tiered crown of seed pearls. Her flowers were white carnations and roses with ivy.

Eleanor Vance was maid of honor wearing a steel blue crystalette gown of ballerina length. She carried yellow carnations.

Emogene Harrison and Carolyn Jennings of Toledo and Donna Manley were bridesmaids. They wore pink crystalette and carried yellow carnations.

Cathy Ann Staton, sister of the bride, and Deborah Petty were flower girls. They wore frocks of white nylon and carried baskets of chrysanthemums and rose petals.

The Rev. Ronald Staton of Bradford, Pa., brother of the bride, was best man.

* * *

Groomsmen were Cloyd Blake of Walla Walla, Wash., and Roscoe Harden and Robert Thomas of Burlington, Iowa. Ushers were the Rev. Fred Peter of Detroit and Eddie Thompson.

Following the reception held in the Fellowship Room at the church, the newlyweds left on a wedding trip to California. They will make their home in Eugene, Ore.

Out-of-town guests attended from Toledo, Burlington, Iowa, Bradford, Pa., and Eugene, Ore.



Showy poinsettia motifs in vivid red, yellow and green will make very attractive stamp-ons for linens and wearables

Pattern No. 2216 contains color transfer for 12 motifs measuring from 5" x 4" to 2" x 2"; instructions for making half-apron and luncheon set.

Send 25c in coins, your name, address and the pattern number to Anne Cabot, The Pontiac Press, 372 W. Quincy Street, Chicago 6, Illinois.

Now available—the colorful 1956 Needlework Album containing dozens of lovely designs from which to choose more patterns in crochet, embroidery and knit — plus three gift patterns, directions printed in book. Only 25 cents a copy!

Mixed List of Guests Unadvisable

Varied Social Sets Are Apt to Prove Incompatible

By EMILY POST

A hostess writes as follows: "I am giving a party for a bride-to-be and our circle of friends is not at all the same. Am I supposed to confine my invitations to her friends, or may I include some of both?"

Answer: This depends upon whether you are introducing her to your friends or whether you are giving a party for her own friends. It also depends upon how big a party it is to be.

If very big, you could probably invite both groups, but if it is small, then it is best to confine it to all of one or the other unless you are a very talented hostess. Otherwise, for example, a mixture of a few ultra moderns and a few extreme conservatives is likely to result in a miserable evening for everyone.

"Dear Mrs. Post: There seems to be a disagreement about the necessity for taking presents to one's hostess when going to spend a weekend. So to get this straight will you please tell us just what is customary—according to etiquette among well-mannered guests?"

Answer: Etiquette does not exact that anyone take a gift to his (or her) hostess or even that anything be sent afterwards—except a thank-you note after having stayed in her house for a night or longer.

On the other hand, to take a box of candy is a courteous gesture that many people like to make. Where there are young children guests often bring them toys—these may be no more than trifles. But children are always so pleased with a present—and this naturally pleases their mother too.

"Dear Mrs. Post: When a toast is drunk to one's husband, does the wife rise with the other guests, or does she remain seated with her husband?"

Answer: She rises along with the other guests—unless the toast is drunk to them as a couple.

College Boy MacArthur Makes Films on the Side

By JOAN HANAUER

HOLLYWOOD (INS) — James MacArthur is a college boy with an interesting summer job—he stars in movies.

Television takes up much of his Christmas and spring vacation time. The rest of the year he studies at Harvard.

Not many college boys get this sort of opportunity, but Jim has one thing working for him—his mother is Helen Hayes.

Not that his career is made up of all connections and no talent—Jimmy MacArthur received his movie contract by way of stunning the tough New York television critics in "The Young Stranger." At that point RKO thought he'd be nice to have around for the movie version.

* * *

This reporter spoke to the 18-year-old Harvard freshman via long-distant telephone.

CLASSES FIRST

"I'm just trying to get through at this point," he said about the thing uppermost in his mind—his school work. "I'll probably major in history. There's no one subject I'm really ape about."

* * *

There's nothing bold, brash or brassy about the young man. Few of his friends are aware of his picture star status.

"I don't say anything about it," he said. "I'm just another student here."

Acting definitely interests Jim, but he won't firmly commit himself on taking it up as a full-time career.

* * *

"I don't know about making it my life," he evaded. "It depends on the reception I get. But I am very interested in it and enjoy it. This is a perfect setup for me now. I'm going to college and acting, too.

"I have a very elastic five-year contract with RKO. I am to do one picture a year, and must give them 90 days' notice for them to give me a script. If they don't, I'm free to make a movie elsewhere. I don't have to act if I don't want to, and they don't have to work me if they don't want to."

NEUTRAL COURSE

Unlike many stage mothers who either push their children toward or pull them from the spotlight, Miss Hayes has trod a more or less neutral course with her son.

"I guess she's hopeful," Jim said. "Until I was 17 or 18 she didn't want me to go into the theater. She wanted me to be old enough so I wouldn't be too stage struck.

"I did summer stock when I was much younger, but I never really cared. I've really only played the one role, first on television and then in movies. I think when I get another role it won't be so easy. That'll be the time to tell."

Jim would like to follow his mother's footsteps onto Broadway, but figures it wil be six years, at least, before he has the opportunity.

"I have four years of college," he explained, "and so no time. Then there'll be two years in the Army, and then I can worry about it."

Missionary to Talk at YMCA Thursday

The Rev. Harold Shingeldecker of World Gospel Mission will speak and show slides of the Belgian Congo at the YMCA Thursday at 7:30 p.m. The Rev. Shingeldecker has been a missionary in Urundi, Belgian Congo. This is his second furlough.

The meeting is sponsored by the Beulah Holiness Missionary Society. There will also be special singing.

MARY KING SALON



ORA OBRECHT
Specializing in Hair Styling and Permanents
Complete Beauty Service
152 N. Perry FE 2-3053

A

Her Christmas Pendleton . . . .



To you lucky ones who receive a new Pendleton 49'er jacket for Christmas . . . look forward to this merry Irish plaid pattern in luxurious virgin wool. And to every girl who is about to nudge Santa along: a smart hint is Pendleton's famous Slim Jim skirt and a full-fashioned sweater in colors that coordinate with your jacket! 49'er in Irish plaids, $19.95; in many more merry gift patterns, from $17.95. Slim Jim, $14.95; sweaters, from $8.95.

Alvin's
TELEGRAPH at HURON
FREE PARKING NEAR BY STORE
Mon., Tues., Wed. 10 to 6—Thurs., Fri., Sat. 10 to 9—Sun. 2 to 5

Ladies—

Give "Him" a New Suit or Coat for Christmas!

If He Has Bought His Clothes Here During the Past 5 Years

WE HAVE HIS MEASUREMENTS!

Or Bring in His Suit Coat or Odd Pants—We'll Know His Size!

Buy It Now — Charge It — Pay After Christmas!



ROCHE BARNETT

Barnett's
150 NORTH SAGINAW ST.



Pontiac Press Photos

Soroptimist Club of Pontiac will hold its annual Kard Kapers Wednesday evening in the Civic Room of Pontiac Federal Savings and Loan Building. Three members arranging for the 7:30 event are (left to right) Mrs. Gilbert S. Smith of Watkins Lake, Mrs. K. R. Wright of Elizabeth Lake road and Mrs. Richard Paschke of Union Lake road.

All Work, No Pleasure Makes Marriage Drab

Dissatisfied Wife Should Ask Herself Why Fun Has Been Sacrificed

By RUTH MILLETT

Work, Work. Work. No vacations. No time for fun. And now the wife has become interested in a younger man who works for the same company that she does.

* * *

She admits she has a good husband but she also admits she is fed up with a life in which there is no time for pleasure. Their children are almost grown and she is beginning to wonder if she hasn't a right to some happiness herself.

Sure, she has. But she won't find any happiness in having an affair with the younger man or breaking up her marriage in order to marry him.

It's too late to make a new life for herself. But it isn't too late to take a good look at her marriage and her old life and see how both can be improved.

* * *

Why have she and her husband done nothing but work for years?

Is it because they wanted so many things they forgot about the importance of enjoying life from day to day and year to year?

Is it because they have tried to give their children too much?

Or is it just because they have gotten so in the habit of working they have forgotten how to stop and enjoy themselves along the way?

The best thing this wife could do is to arrange for a vacation with her husband. Once they get away from their home and their jobs — if it is even for a few days — it will be easier to talk and plan for the future.

* * *

Together they should be able to work out a better pattern for living than just work, work, work.

All work and no play is not a satisfactory pattern for any marriage.

When pressing in darts, press first in the position stitched and from the wide part to the point. Be careful not to press past the point.

Choose Covers of Practicality

It's an accepted decorating principle that cushions make a home more attractive. But oft-used living room pillows get dirty quickly, so it's wise to select cushions with removable, washable covers.

Regular laundering with soap or detergent suds keeps pillows sparkling clean and preserves bright decorator colors.

You can choose attractive covers made of quilted acetate, corduroy, or plastic—all of which take to sudsings like ducks to water!

Give Tots a Chance to Show Cleanliness

Give your small fry a push in the direction of cleanliness and good grooming by placing a mirror low on the wall of the children's room or on the side of their chest of drawers.

When the youngsters pass by the mirror, they'll be sure to notice mussy hair and, droopy socks—probably even a grubby little face. Another helpful suggestion is to paste an arrow on the mirror pointing toward the bathroom.

Three-fourths of the American-Canadian border is water.

make your holiday date with

Beauty



Look your most enchanting self with our Holiday Cut, Shampoo, Style-Set . . .

Rowena's Beauty Shop

4831 Dixie Highway OR 3-3541
1216 Baldwin FE 3-3735

Cranberry Salad Is Crunchy

Mrs. Bassett Uses Ground Raw Fruit, Adds Gelatin, Nuts

By JANET ODELL
Pontiac Press Home Editor

Cranberries make wonderful salads. They're so crisp and flavorful and pretty. Mrs. Rex Bassett shares her recipe for a Cranberry Jellied Salad.

There are three children in the Bassett family. Mrs. Bassett belongs to the Opti-Mrs. Club. Currently she is interested in a ceramics group.

CRANBERRY JELLIED SALAD
By Mrs. Rex Bassett

½ cup ground celery
1 cup ground raw cranberries
1 cup ground peeled apples
1 cup sugar
1 package lemon gelatin
½ cup hot water
1 cup pineapple juice
1 cup walnut meats

Dissolve gelatin in hot water, add pineapple juice. Chill until partially set. Add cranberry mixture and nuts. One cup of Tokay grapes may also be added.

Pour into an oiled mold and chill until set. Serve on lettuce with a dressing made of ½ cup mayonnaise and ¼ cup heavy cream whipped. You may tint the dressing pink if you like.

If you have oily hair, shampoo often. Use a good quality witch hazel for your final rinse. Witch hazel cuts oil, dries quickly, and makes an ideal hair set.



Front buttoning discourages bosom spread. Embroidered skirts with matching cashmere tops are a new fashion trend.

The casual, comfortable look of cashmere tops reaches new heights of elegance with color-matched embroidered skirts. The cardigan minimizes top-heaviness and is flattering to short or tall, thin or not.



The silver must be polished for the card party Wednesday night so Mrs. Arnold Hillerman (left) of Chamberlain street and Taimee Surola of West Huron street get it ready. The affair is sponsored by the Soroptimist Club of Pontiac.

Bloomfield Garden Club Plans Party

The Bloomfield Hills Branch of the Women's National Farm and Garden Association will hold the annual Christmas party and cooperative dinner, to which husbands of members are invited, Monday.

* * *

Serving will be L. L. Colbert, Edward S. Wellock, Howard Harrington, Edward P. Turner, James R. Longwell and D. W. Cander.

Dennis Glen Cooper, eminent explorer and travel lecturer, will show colored motion pictures of an "Isle Royale Vacation."

A variety of subjects is covered in this film including the glorious wildflowers of the island, various types of fishing, hunting for precious stones, photographing moose, and visiting ancient copper diggings of primitive man.

* * *

Members will gather at Bloomfield Hills High School at 6:30 o'clock for the evening's special entertainment.

Eye Facts of Interest

The use of our eyes is one of the most economical processes known to man. While the eyes control 80 per cent of all our actions and are responsible for 83 per cent of all we learn, the act of seeing consumes only 25 per cent of the energy generated by our bodies.

Styles Similar Big or Small

NEW YORK (NEA)—Little girl fashions and grown-up fashions for holiday parties have much in common: Back panels. The Empire line. The princess line. Skirts with flattering fullness. Overskirts and set-in panels.

Trimming is important rather than incidental and there's emphasis on fine lace, embroidery, rickrack and fluffy angora knit.

A narrow velvet sash or a single rosebud will be used to mark the waistline.

Fabrics are chosen for practicality and a pretty look. Polished cotton is a prime favorite. There's a great deal of crisp organdy and many cotton moires, nylon-and-cotton blends and acetate taffetas. Most have been given crease-resistant finishes for the easiest upkeep. Many take readily to soap and water.

* * *

Holiday colors for small girls follow the delicate trend in adult clothes. There are soft yellows and blues, violets and moss greens softened to pale almond. There's a whole rainbow of pinks, from candy to vivid peach. And the winter flower prints have a welcome freshness.

Elliott's

Plant and Showroom
5390-5400 Dixie Hwy.
Waterford, Mich.
OR 3-1225

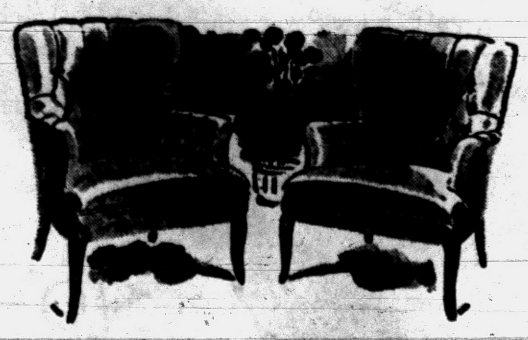

Re-Upholster Your Furniture This Fall

Let Elliott reupholster your furniture to give it a smart modern appearance — choose from hundreds of fabrics and colors.

Open Evenings by Appointment!
SEE OUR COMPLETE CARPET SELECTION



ANOTHER CUSTOMER FOR STAR!

Skirts and Sweaters
Cash and Carry
50¢

STAR CLEANERS
294 E. Pike FE 2-0661 4100 Walton

SEE OUR WINDOWS! THE . . .

New Look

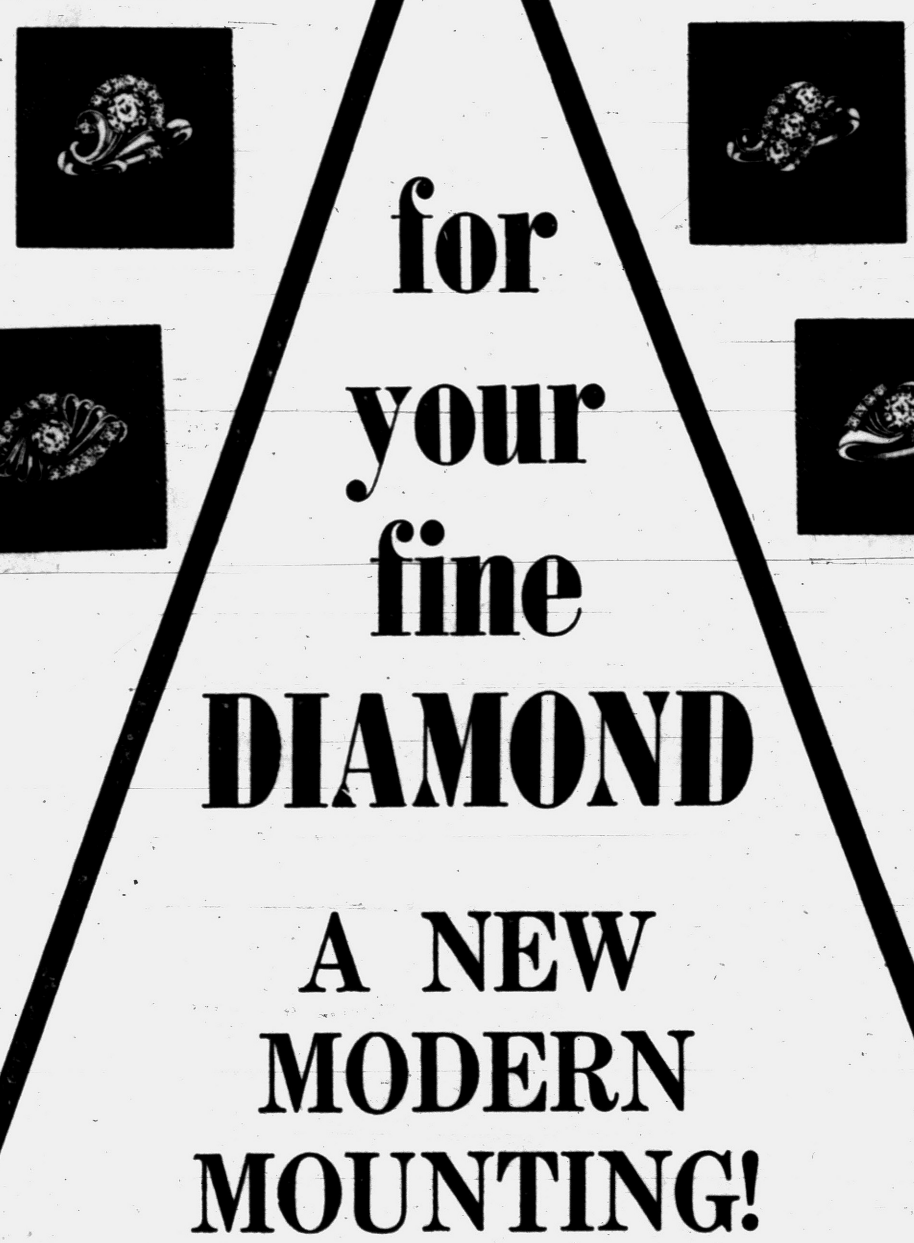

for your fine DIAMOND

A NEW MODERN MOUNTING!

Your diamond whose brilliant beauty has so long been hidden in its present outmoded setting, can now be made to once again shine forth in all its fiery loveliness and the inherent beauty which is the heritage of the diamond, the most sought after gem since the beginning of time. Reset in a modern mounting, designed and created by the industry's finest craftsmen to best set off the beauty of your gem. These mountings of finest craftsmanship are available in white, or yellow gold and in finest platinum . . . . our experts will be happy to assist you in making your selection from this beautifully styled line with mountings to fit any diamond no matter how large or how small, and in a price range to fit all budgets. See the large and unusual display now showing in our windows.

"The Store Where Quality Counts"

FRED N. Pauli COMPANY

"Pontiac's Oldest Jewelry Store"

28 W. Huron Phone FE 2-7257

America's Newest Ambassador Is Well Qualified

Zellerbach -- He's Known From California to Italy

SAN FRANCISCO (INS)—In San Francisco, it is virtually impossible to find a civic, cultural or business activity without the name of James David Zellerbach prominently involved.

The same is rapidly becoming true in national and international affairs.

Zellerbach, the newly appointed ambassador to Italy, is a man well known in that country. He administered the spending of some $700,000,000 in economic cooperative adminstration funds in Italy in 1948 to 1950.

He also has been a member of the United States delegation to the United Nations assembly, a vice chairman of the International Labor Organization's governing body, a fund raising chairman for the American Korean Foundation, the first president of the American Foundation for Italian Culture, and national vice chairman of the National Council of Christians and Jews.

A BUSY MAN

In his home city of San Francisco his activities range from president of the San Francisco Symphony Association to co-chairman of a committee appointed by the mayor to study redevelopment of the wholesale produce area. His name, along with that of his stunning wife, Mrs. Hannah Zellerbach, appears as often in the society columns as in the business news. He likewise is no stranger to the front page.

This slight looking, dapper man with thinning gray hair and a precisely-clipped mustache has until this week found time to do one other thing as well—be president of one of the nation's biggest producers of newprint and paper products. He resigned last Tuesday because he will reach in January the age of 65 — his firm's mandatory retirement age. But he succeeded to chairman of the board.

His other accomplishments include the professional mastery of the piccolo, a knowledge of wine-making gained from an on-the-scene study in France, the ability gracefully to kiss the hand of the queen of a Columbus Day celebration, and a fondness for dogs and skiing activities.

* * *

The Zellerbachs have two sons. During the Zellerbachs' stay in Rome with the ECA mission, they were forced to leave their beloved French poodle, "Perky," back in San Francisco. One day a cable arrived in Rome with the news that Perky had a heart attack. Immediately cablegrams started flying back and forth across the Atlantic, carrying worried instructions from the Zellerbachs and latest news of Perky's condition.

Finally a slightly sheepish cable arrived in Rome, announcing that a mistake had been made. Perky had not had a heart attack, but suffered from indigestion, caused by the amiable and overzealous feeding by a new chef in the household.

* * *

Zellerbach's work in Italy was recognized by the Italian government with the star of Italian solidarity first class, the country's highest civilian award. He has won many other honors both at home and abroad and his biography lists 25 organizations ranging from a bank to the Stanford Research Institute of which he is a director.

San Francisco born, he was graduated from the University of California in 1913 and for his contribution to international affairs was named the school's "alumnus of the year" in 1950. This year he was honored as "business statesman of the year" by the national sales executive group.

Prince Bernard of the Netherlands flew from Los Angeles, where his U.S. tour had taken him, to San Francisco solely to have lunch and discuss international affairs with Zellerbach.

Resort Opens Ski Area

CADILLAC (AP)—The Caberfae winter sports area reports 500 skiers took advantage of the resort's early opening over the weekend with six to eight inches of snow on the ground. The resort opened two weeks ahead of schedule.

Bob Considine Says:

Discus Throw Seems Pretty Preposterous

MELBOURNNE (INS) — Definition of an eager beaver: The guy who disqualifies himself by making three false starts in the Olympic Games' 50-kilometer walk.

Amid all the thrills and chills that make up the bulk of an Olympics agenda there are some pretty preposterous events, too, and the discus throw must rank high in that low department. Even above the hammer throw.

The discus heave apparently was invented by a bride whose first pie was criticized. She cranked up and threw that lethal weapon at the hairy brute to whom she was wed. The size, shape and weight of the pie have remained unchanged through the centuries.

Iron Curtain country babes apparently were born to sail that old bronze meringue. The winners of the assorted medals in this event were built like a cross between Kate Smith and the Statue of Liberty.

Our heroine, Nina Ponomareva, U. S. S. R., broke her old record but finished third. She's the babe who won the shoplifting title in London some time ago. Nina strongly resembles another great Olympic champion, Jim Thorpe.

DATA ON DODGERS

Herbie Scharfman, International News Photo cameraman who made the Japanese trip with the Dodgers, has arrived in Melbourne with the Word.

Gil Hodges was the No. 1 hit with his clowning, but won't try it at Ebbets Field . . . Doc Wendler, trainer, gave 7,309 autographs . . . The Dodger hitters had their best day one rainy evening in the deep dusk (they should play the Yanks in the dark) . . .

Big Newk waited until the trip to report that he pitched through the World Series with a sore arm . . . The Bums felt at home when the Japanese shouted "Itchyban" at them. It means "number one" but sounded like something they're called at Ebbets Field on bad days.

There's bound to be a rhubarb or two when several hundred muscular people from 70-odd nations speaking a dozen divergent tongues collide in athletic contests.

* * *

But the turbulence surrounding the finish of the marathon at the London Olympics of 1908 has never been equalled and probably won't be approached here.

You remember . . .

Dorando, the confectioner from Capri, staggered into the stadium at the lead of a wilted band of long-distance runners. He fell "demented from the strain," as the old New York Herald said in a caption on Albert Stevens Crockett's remarkable story of the event.

As little John Hayes of New York sturggled to take the lead, British officials and others lifted Dorando and carried him across the line ahead of the American.

The Italian flag went up, signal of victory, over the strongest American protests. And later in the day, the decision was made to give the laurel wreath and the medal to Hayes.

But in those intervening hours, the U. S. might well have gone to war with Britain.

YANKEES KNEW

"Something struck London today and the British sportsmen who have active charge of the Olympic games, and the journalists who write predictions for the sporting columns of the London papers, will not be able to figure out what it was for a week or two," Crockett's story began.

* * *

"But 10,000 Americans, who formed one-eighth of the record-breaking crowd in the Olympic Stadium, knew it once.

"It was a fierce victorious scream of the American eagle, and it smote the ears of the confident prophets of British successes with more than dismay to think that the marathon race, for two weeks boastfully claimed as Britain's very own, had been won by the 'bloody Yankees,' and in a style that put their own crack runners in the icebox."

It must have been quite a scene . . .

"Dorando appeared at the entrance to the stadium and was greeted by a burst of cheers but it was immediately perceived that something was wrong," Crockett wrote. "He staggered across the bicycle track, groped blindly forward for a third of the distance to the royal box, and fell.

* * *

"A crowd of officials rushed to to him. He was helped up and he started again. J. M. Andrews, clerk of the course, ran toward the Italian, who had dropped again after another 10 yards, and with a doctor, who was accompanying the racer, picked him up. Dorando reeled across the track like a drunken man and collapsed again.

"Meantime, Hayes had entered the stadium and was coming on at a fair pace. The officials crowded about Dorando and helped him to his feet and started him again, but a fourth time he staggered and fell.

"He got upon his feet with difficulty, and with a man on each side of him was fairly pulled across the line just 21¾ seconds before Hayes came up."

Crockett, oldest and fittest member of the Overseas Press Club in New York, treasures a letter which his reporting of the event evoked from Magnolia, Mass. It was to his editor and it read:

"Allow me to congragulate your London correspondent on his story of the finish of the marathon race. To me it seemed as splendid a piece of reporting and of literature as has appeared in many days in any newspaper. Richard Harding Davis."

Slate Caucus for Republicans

State Senators Meet to Pick Party Chairman for Next 2 Years

LANSING (AP)—Republican senators will meet in their biennial presession caucas Wednesday, Dec. 5, to organize for the next two years.

Chief business of the meeting will be to choose a Republican Senate leader, or caucus chairman, to plug the gap being left by Sen. Creighton R. Coleman of Battle Creek.

Coleman gave up his chance for reelection to run for the GOP Congress nomination in the third district, and was narrowly defeated in the Aug. 7 primary by Rep. August Johansen.

The Republicans, with a 23 to 11 majority over Democrats extended for two more years as a result of the Nov. 6 election, will look over Senate rules to see if any changes are in order.

* * *

They also will pick a committee on committees which will fill chairmanships of other standing committees and line up committee memberships.

There are reportedly no active candidates to succeed Coleman as Senate Republican spokesman, although several veteran GOP solons apparently are willing to take on the chores if their colleagues want them.

It will be a get-acquainted session for the new Republican senators-elect chosen to succeed Coleman and Don Vanderwerp of Fremont.

ONE POLICY NOW PROTECTS

your home and contents against fire, theft, liability and many other risks at substantial savings over your present premiums for four policies. Ask about our HOMEOWNERS POLICY.



Call Us for Rates!

Kenneth G. HEMPSTEAD INSURANCE

102 E. Huron St. Ph. FE 4-8284

Insure With Agencies Displaying This Emblem

Frank A. Anderson Agency — Austin-Norvell Agency — Baker & Hansen — Crawford-Dawe-Grove Agency — Brummett-Lincicome, Inc. — Daniels Agency — Donaldson-Fuller Agency, Inc. — H. W. Huttenlocher Agency — Maynard Johnson — Lazelle Agency, Inc. — J. Clifford Metty — Thatcher-Patterson Wernet — W. A. Pollock — Noyce W. Strait — Wilkinson Agency — J. L. VanWagoner Agency, Inc.

Pontiac Association of Insurance Agents

TWICE A WEEK Creamettes 100 HEARTS OF DURUM WHEAT TWICE AS TASTY

(Advertisement)

No Nagging Backache Means a Good Night's Sleep

Nagging backache, headache, or muscular aches and pains may come on with over-exertion, emotional upsets or day to day stress and strain. And folks who eat and drink unwisely sometimes suffer mild bladder irritation ...with that restless, uncomfortable feeling.

If you are miserable and worn out because of these discomforts, Doan's Pills often help by their pain relieving action, by their soothing effect to ease bladder irritation, and by their mild diuretic action through the kidneys — tending to increase the output of the 15 miles of kidney tubes.

So if nagging backache makes you feel dragged-out, miserable, with restless, sleepless nights, don't wait, try Doan's Pills, get the same happy relief millions have enjoyed for over 60 years. Ask for new, large, economy size and save money. Get Doan's Pills today!

GOT A LUCKY BUCK?



Check your dollar bills now

If any of the serial numbers of your dollar bills contain a "5" and an "0" then you've got a "Lucky Buck." And here's what you'll receive for it! A certificate for a $25.00 Arthur Murray Dance Course at the studio nearest you, plus a wonderful 80-page dance book from which you can learn the Fox Trot, Waltz, Rumba, Samba, Mambo and Jitterbug right in your own home. Just present your "Lucky Buck" in person at your nearest studio or, if you prefer, mail it with the coupon below. Even if you've never danced a step, you'll be able to learn quickly, easily when you take advantage of this double opportunity. Arthur Murray is making this amazing offer to show you the fun and good times to be had when you learn to dance his simple way. So don't wait. Look in your wallet now. If you have a dollar bill with a "5" and an "0" (in any order), you are a "winner."

RULES: Only one "winning" bill accepted from each individual. Arthur Murray students not eligible. Minors must be accompanied by parent. Present "Lucky Buck" at your nearest studio, or mail coupon below.

This coupon will bring you fun and good times

THIS COUPON AND MY "LUCKY BUCK" ENTITLE ME TO A
$25.00 ARTHUR MURRAY DANCE COURSE

Name_____

Address_____

City_____ Zone____ State_____

Present at your nearest studio or mail to:
ARTHUR MURRAY

ARTHUR MURRAY

25 E. Lawrence St. Phone FE 2-0244

Jump for joy, Pontiac!

Hit Parade

filter cigarettes are here!

New free-drawing white tip!

Full king size!



You'll go, go, go for Hit Parade! New exclusive filter... lively tasting... full king size pleasure. The tobacco is so fine, so rich, so rare— your taste can't tell the filter's there! Now try Hit Parade— in the brilliant red package!

New—from The American Tobacco Company

Your taste can't tell the filter's there!

©A.T.Co.

THE PONTIAC PRESS

TUESDAY, NOVEMBER 27, 1956 PONTIAC, MICHIGAN FIFTEEN

Prepare for Tough Winter Driving, Motorists Told



CHAMPS TO SING HERE — The Aire-Tonics, Michigan's barber shop singing champions, will appear here Dec. 8 in a "Holiday of Harmony" show being sponsored by the Pontiac Chapter of the Society for the Preservation and Encouragement of Barbershop Quartet Singing in America. The Muskegon group will be among several outstanding attractions appearing at the Pontiac High Auditorium. Tickets may be purchased from any chapter member or at the Hallman Drug Store, 457 Elizabeth Lake Rd.

Fix Auto 'Bugs' for Safe Travel

Pontiac Police Chief Tells How to Prevent Delays, Accidents

Recent heavy snowfalls brought a warning to Pontiac motorists from Police Chief Herbert W. Straley today.

He urged motorists to be mechanically prepared for winter and suggested good winter driving rules.

"Heavy snow means twin trouble for drivers — reduced visability and insufficient traction," he said.

"This usually means more work for police officers investigating accidents and helping to untangle traffic tieups."

BE PREPARED

The chief urged motorists to assume their "civic and personal responsibilities" by being fully prepared for bad weather.

* * *

"We know winter comes every year," he reasoned, "so let's be ready for it this time."

He emphasized the thoughtfulness of one driver can prevent 100 headaches when the weather goes bad. A good set of tire chains in the trunk of one car, for instance, can make the difference between smooth-flowing traffic and a hopelessly blocked roadway.

One good battery can prevent hours of frustration and embarrassment. One effective set of windshield wiper blades may prevent an otherwise "unavoidable" collision.

* * *

Straley urged each driver to make sure his car doesn't lack equipment necessary for safe, efficient operation. He also listed the following rules for safe winter driving.

FIVE MAIN RULES

Get the "feel" of the road when starting out. Don't wait for the narrow escape to warn you that the road is slippery.

Drive at reduced speed, allowing plenty of distance between cars.

Anticipate stops. Don't jam on the brakes at the last instant, even if you have a good set of tire chains working for you.

Let other drivers and pedestrians know what you intend to do by giving appropriate signals, because you need the cooperation of others to prevent accidents.

In a snowstorm, avoid parking for a long period of time on main streets, and obey restrictions on overnight parking. This way you will help speed up snow clearing operations, and will avoid becoming plowed in and marooned in a curbside snowbank.



HEAP BIG SNOWMAN — Calculated to frighten nocturnal passersby out of their wits is this king-sized "Frosty," the handiwork of Betty Marie Walkritz (left), of 119 State St., and Donna Reeves, of 74½ Washington St. The two chums began their ambitious project before the end of the weekend's heavy snowfall.

Pontiac Press Photo

Girls to Question Etiquette

Scouts to Decide Whether First Date's Kiss Is OK

Should there be goodnight kisses on first dates will be one question posed at a joint meeting of senior boy and girl scouts Friday night.

The girls are invited to ask a panel of boys questions of date etiquette and other teenage interests.

The program is an annual one, sponsored this year by Explorer Scouts of Troop 29, Wever School, at 7 p.m. in Madison Junior High School.

"Last year the girls were on the panel and the boys asked the questions," said Jim Card, Explorer advisor of Troop 29. "This time we'll put the boys on the spot and let the girls fire away at them."

Senior scouts of the Pontiac District, girl mariners and senior girl scouts will attend.

* * *

An old-fashion box social will follow the panel, Card said.

Girls will pack lunches which boys will bid for at an auction. Higher bidder wins a luncheon date with the girl who packed the lunch.



SCOUT MIXER — Plans for a meeting of senior boy and girl scouts are set down, above, by Jeanne Andrews, seated, of 599 Lenox Ave. Planning the YMCA event with her, left to right: Ronald Card, 794 Alpena Rd.; Bonnie Denham, 93 Oriole Rd.; and Tom Devaney, 485 Ambeauwood St.

Pontiac Press Photo

Opens Relief Campaign

DETROIT (UP) — Leon Hart, fullback of the Detroit Lions, opened the Salvation Army's fourth annual "Ton of Pennies" campaign, Monday. The campaign opened wi a goal of about $3,000 to be used to aid the needy. A large hopper is located on Campus Martius for contributors.

Collision Kills Detroiter

DETROIT (UP) — Roy N. Chinn, 46, of Detroit, a restaurant worker was killed today when his car collided with the New York Central Railroad's passenger train, Mercury, at an Inkster crossing.

Caro Farmer Dies

CARO (UP) — An elderly retired farmer who was seen chasing a horse that escaped from its corral was found dead in a snowy field Monday. He was Stenly Trszybyszewski, 74. The coroner said death was caused by a heart attack.

Woman Dies in Crash

BATTLE CREEK (UP) — Mrs. Flossie M. Jones, 42, of Benton Harbor, was killed Sunday night when the car she was riding in collided with a truck on M60 west of Homer. Two other persons were injured in the crash.

Ship Shows Yule Spirit to Passing Freighters

DETROIT (UP) — A lake freighter put on an impromptu Christmas parade as it moved out of the Detroit River early today.

* * *

The McKee Sons, owned by the American Steamship Co. of Buffalo, N.Y., had a large, gaily-lighted Christmas tree fastened to the tip of its self-loading boom.

Many downbound ships caught the Christmas spirit and radioed season's greetings to the McKee Sons.

Announcement Set for Next Week

State Justices to Be Named

LANSING (UP) — Gov. Williams plans to announce next week his selections to fill vacancies occurring through retirement of six circuit court members and Justice Emerson R. Boyles of the State Supreme Court.

The governor was to leave by airplane today on a three-week flying trip of South America, and the names of his choices actually will be disclosed by aides in Lansing.

Williams said the arrangement was made because he did not think it "proper" to disclose the appointments before the incumbent judges complete the process of retiring.

This involves a meeting of the Monday when presumably applications for pensions submitted by the judges will be approved, making everything official.

The seven judges are stepipng out under a state law that gives them the alternative of relinquishing their posts by Dec. 31 or continuing to serve and at the same time surrendering pension rights. All are past age 70.

The circuit judges include three from the Wayne County bench and one each from Monroe, Lansing and Manistee.

All have formally applied for pensions, thus making their decision, but technically these could be withdrawn in the next few days.

No one has indicated that this is seriously being considered. The deadline for such action would be Friday.

"I will be in telephone communication with my office late this week," Williams said Monday. "The actual appointments, of course, will not be made until I return to Michigan late in December."

The governor gave no hint of the identity of his selections.

Regardless of who they are, all who seek to keep their seats on the bench beyond next spring will have to run for the remainder of the unexpired terms in April.



United Press Photo

SNORE-PROOF — A picture of restful bliss, this sleeper demonstrates the latest invention of a Viennese doctor — a muzzle-like contraption that reportedly stops snoring completely. Sleep-talkers also take note.

Stolen Automobile Ring Circles Into Police Net

DETROIT (UP) — FBI agents claimed today to have smashed a ring of used car thieves with the arrest of six men.

Under Federal court indictment for transportation of stolen cars across the state lines are:

Keener K. Craft, Marshall, Mich.; his two nephews, Billy and John Craft, both of Detroit; Eldridge L. Shively, Alturas, Calif.; Louis Ammaz and Paul Thurman, both former Detroiters.

Charles W. Brown, FBI chief in Detroit, said the men are accused of [illegible] $22,400 from 14 stolen automobiles which they sold to used car dealers in other states.



United Press Photo

WILL HE SNEEZE? — His grinning majesty gets his nose tickled as a French artist puts final touches to the face of Prince Carnival of Nice, France. The king-sized sovereign, representing nearly 1,500 pounds of clay, will reign over festivities commencing Feb. 21.



CHRISTMAS PARADE — Holiday bells tinkle merrily and parcels of packages rustle as Pontiac yule shoppers bustle through the downtown area. The close of Thanksgiving festivities brought a spurt in crowds to all stores in the area, according to businessmen. Like most Christmas crowds, the one above displays various attitudes of excitement, boredom and purposefulness as its members face into the wind at a busy intersection.

Pontiac Press Photo

Kroger
LIVE BETTER - FOR LESS

NOW! 4 BIG, NEW KROGER STORES IN PONTIAC

GRAND OPENING

OF THE NEWEST KROGER STORE AT 4370 DIXIE HIGHWAY, IN DRAYTON PLAINS



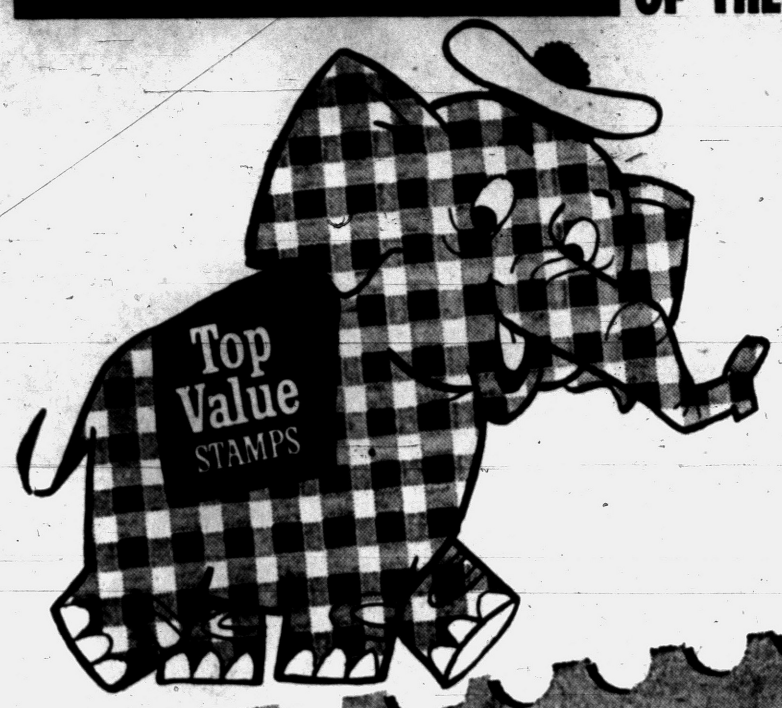

500 Angel Food Cakes Given Away
FREE to the First 500 Women Customers

. . . . entering the new Kroger store, in Drayton Plains, on Opening Day. Plan now to be there and join in on the terrific bargains throughout the entire store. There's plenty of FREE parking, wide, spacious aisles, speedy checkout stands, parcel pick-up service and many other modern conveniences, all designed to help make your shopping more pleasant.

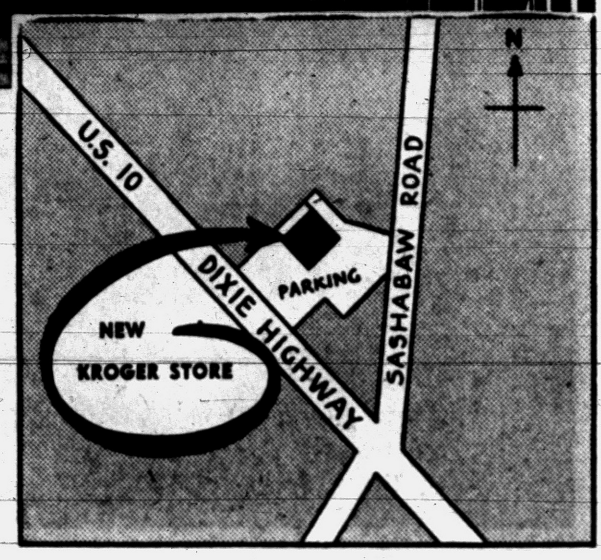

WE COMPARE!

Why don't you? Check Kroger everyday low, low prices and see how much you save by shopping at Kroger. Compare our . . .

Low, Low Prices

. . . and Live Better for Less at Kroger! Daily price checks prove conclusively that day in and day out—item after item, prices are lower at Kroger! Prove to yourself that you can save more on your total weekly food purchase at Kroger. Shop any day . . . prices are low every day!



SHOP! COMPARE! SAVE!

GRAND OPENING SPECIAL AT ALL KROGER STORES IN PONTIAC
Sweet Peas PACKER'S LABEL 303 Can **10c**

GRAND OPENING SPECIAL AT ALL KROGER STORES IN PONTIAC
Tomatoes PACKER'S LABEL 303 Can **10c**

GRAND OPENING SPECIAL AT ALL KROGER STORES IN PONTIAC
Green Beans PACKER'S LABEL 303 Can **10c**

GRAND OPENING SPECIAL AT ALL KROGER STORES IN PONTIAC
Cream Corn PACKER'S LABEL 303 Can **10c**

White Bread — Fresh Kroger sliced — 2 20-Oz. Loaves **35c**
Devil's Food Cake — Fresh Kroger baked. Reg. 69c value — Each **59c**
Diet Aid Bread — Low in calories, high in proteins — 16-Oz. Pkg. **25c**
Libby's Peas — Sweet, tender and juicy — 6 303 Cans **99c**
Salad Dressing — Embassy brand. Everyday low price — Quart Jar **39c**
Krogo Shortening — Pure all vegetable shortening — 3 Lb. Can **79c**

YOUR CHOICE OF BEEF, CHICKEN OR TURKEY! FROZEN
Banquet Dinners Each **49c**

GRAND OPENING SPECIAL!
Colby Cheese . . . Lb. **39c**

KROGER LARGE, MIXED, GRADE A
Fresh Eggs . . . . . Doz. **49c**

MORTON'S FROZEN APPLE OR PEACH
Fruit Pies . . . . . . 24-Oz. Size **39c**

PRICED LOW EVERY DAY!

We reserve the right to limit quantities. Prices effective only at the Kroger stores in Pontiac and Drayton Plains through Sunday December 2, 1956.

Libby's Corn — Cream Style. Stock up and save — 7 303 Cans **99c**
Green Beans — Libby's. Everyday low price — 5 16-Oz. Cans **99c**
Instant Coffee — Spotlight. Everyday low price — 6-Oz. Jar **$1.15**
Black Pepper — Kroger pure ground — 4-Oz. Can **29c**
Peanut Butter — Kroger Nursery Rhyme brand — 2 Lb. Jar **69c**
Pinconning Cheese — Mild and flavorful — Lb. **49c**
Honey Grahams KROGER — Special low, low price — 1-Lb. Box **25c**
Tomato Juice — Del Monte healthful, delicious — 46-Oz. Can **31c**
Red Cut Beets — Avondale, everyday low price — 303 Can **10c**
Orange Drink — Kraft Pure delicious — 2 46-Oz. Cans **49c**



GRAND OPENING SPECIAL AT ALL KROGER STORES IN PONTIAC!
COUNTRY CLUB Ice Cream

Creamy-rich. Your choice of four delicious flavors: Chocolate, Vanilla, Strawberry or Neapolitan. Half Gallon Carton **59c**

GET TOP VALUE STAMPS PLUS LOW, LOW, LOW PRICES AT KROGER!

All prices effective at all 4 Kroger stores in Pontiac

JOIN HANDS IN A GALA CITY WIDE CELEBRATION!

Kroger
LIVE BETTER - FOR LESS

OPENING WEDNESDAY NOVEMBER 28 AT 9 A. M. —PLAN TO BE THERE!

SHOP KROGER'S COMPLETE LINE OF TOP QUALITY MEATS!

From exclusive Kroger Tenderay Beef to the freshest, plumpest chickens—you'll get the very best in good eating when you shop at Kroger . . . And you save money with Kroger everyday low, low prices!



"THRIFTY" ROUND OR
Sirloin Steaks

"Thrifty" meat comes from cattle which has been fed on lush range grass. But this meat contains all body building proteins of other grades of meat. The best thing about "Thrifty" meat is that it's priced for everyone's budget. So stock up your freezer on these budget priced steaks.

Lb. **59c**

CUT FROM YOUNG, TENDER PORKERS—7 RIB CUT
Pork Loins . . . . . Lb. **23c**

FRESH AND TENDER, LEAN
Whole Loins . . . . Lb. **43c**

EXTRA LEAN AND TENDER LOIN END
Pork Roast . . . . Lb. **35c**

EXTRA LEAN AND TENDER CENTER CUT
Pork Chops . . . . Lb. **69c**

HYGRADE'S SENSATIONAL 39c SAUSAGE SALE!

Liver Sausage — Fresh or smoked, by the chunk
Large Bologna — Sliced or by the piece
Your Choice . . . lb. **39c**
Ring Bologna — Your choice plain or garlic
Skinless Wieners — Juicy, plump and delicious



SELF SERVICE MEATS!

At Kroger you can get a complete variety of Specialty Cuts in the complete self-serve meat department. Like a New York cut? Well, Kroger has it or any other cut you might prefer. If you can't find the cut you want then just ask the attendant on duty and he will get it for you.

FOR THOSE WHO PREFER THE FINEST . . . GET KROGER TENDERAY BEEF!

It's guaranteed tender 10 times out of 10! The Kroger Tenderay method makes top-grade, grain-fattened beef tender without ageing, without the loss of natural, savory juices. Try a Kroger Tenderay steak or roast and see for yourself that you just can't buy meat more tender and delicious.

Kroger TENDERAY BEEF

CYPRESS GARDENS, FRESH, DELICIOUS
Citrus Salad . . . Qt. Jar **59c**

FINE FOR SLICING OR JUICING—JUICE-LADEN FLORIDA
Oranges 8 Lb. Bag **59c**

ZIPPER-SKINNED LARGE 150 SIZE
Tangerines . . . . . Dozen **49c**

FINE ALL PURPOSE, U.S. No. 1
Red Potatoes 10 Lb. Bag **49c**

FREE ONE PACKAGE OF Salada
SALADA Tea Bags
1 Free with every package you buy!
2 18-Ct. Pkgs. **23c**
Drayton Plains Store Only!

PRICED LOW EVERY DAY!

Beet Sugar Everyday low price	10 Lb. Bag	99c
Vet's Dog Food Everyday low price	3 1-Lb. Cans	25c
Swift'ning Everyday low price	3 Lb. Can	79c
Kidney Beans Avondale	2 1-Lb. Cans	23c
Northern Tissue White, everyday price	4 Rolls	31c
Whole Potatoes Merritt. Everyday low price	303 Can	10c
Green Giant Kroger everyday low, low price	2 303 Cans	37c
Strawberry Preserves Embassy brand, flavorful delicious	2 Lb. Jar	69c
Avondale Pear Halves Packed in sweet delicious syrup	3 No. 2½ Cans	$1
Spotlight Coffee Kroger new low, low price	1-Lb. Bag	87c

FLORIDA CITRUS JAMBOREE
FLORIDA Grapefruit

Heavy with vitamin-rich, tangy juice. Buy plenty at this special low, low Kroger price.

8 Lb. Bag **49c**

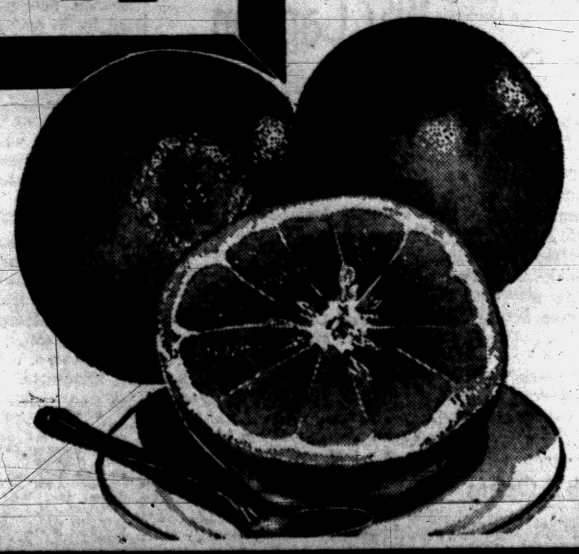

SHOP! COMPARE! REMEMBER, IT'S THE TOTAL YOU SAVE THAT COUNTS!

We reserve the right to limit quantities. Prices effective through Dec. 1, 1956



From the Press Box

BY BRUNO L. KEARNS
Sports Editor, Pontiac Press

General Manager Frank Lane of the St. Louis Cardinals brought up an interesting plan recently.

The Cardinal boss went on record as favoring a baseball schedule which would include several games between the American and National Leagues.

It would be similar to the pro football setup where presently a team arranges a home and home series with the other five members of its conference and two games with teams out of the other division.

Those two games are not for exhibition purposes. They count in the final standings of a 12-game total.

★ ★ ★

In baseball, where 22 games are played with each member of a team's own league, there would be room to play a short series with a team from the other league.

Let's say the Tigers for instance would play 18 games with the Yankees, and arrange to play the other four games with Brooklyn on a two-game, home-and-home series, for a total of 22 games.

"It would provide a variety in the menu for baseball fans," Lane was quoted.

Lane said he would bring up the plan at the Major League meeting next month in Chicago.

★ ★ ★

Sometimes late in the season, when lower division teams have little drawing power within their own league, a scheduled series with possibly one of the contenders of the other league could stimulate the baseball interest.

The big thing is that these games would count in the won-lost column. For this reason they would be more attractive than if they were just exhibitions.

The way the National League pennant race went down to the wire last season, teams like the Chicago Cubs and the Washington Senators would probably have welcomed attendance-wise a game with the Yankees or Dodgers respectively.

The Cub fans would have probably come out in bigger numbers to see the Yanks than if the Pirates or Giants, lower division members, were in town.

Lane has presented an interesting plan. It could be given a try.

SEEING IS BELIEVING

When Lou Zarza, who scouts the Chicago Bears for the Detroit Lions, told us last week that Harlan Hill was the best end in the National Football League, there may have been some who doubted this build-up.

Hill must have made true believers of those who saw him in the televised game Sunday between the Giants and Bears.

Seeing is believing, and you saw it for yourself.

Hornung to Packers, Lions Get Barr, Linemen

PHILADELPHIA (AP) — Paul Hornung, the fabulous quarterback of Notre Dame's not so fabulous 1956 football team, has joined the rather illustrious list of National Football League bonus babies.

The 210-pound Irish runner, passer, kicker deluxe was selected yesterday as the NFL's 1957 bonus choice by the Green Bay Packers, winners of the out-of-the-hat drawing. Immediately following the bonus selection, the 12 NFL teams drafted 48 players from 35 colleges for possible 1957 pro football activity.

The Detroit Lions selected halfback Terry Barr of Michigan, end Steve Junker of Xavier, tackle John Gordy of Tennessee, and guard Bill Glass of Baylor. Glass was their No. 1 draft choice.

But the star of the day was Hornung, who despite Notre Dame's "bad year" has maintained the fine play that won him All-America honors as a junior last year. In nine games this season, Hornung scored six touchdowns and accounted for 12 extra points.

Green Bay Coach Lisle Blackbourn, who drew the prize bonus slip from the hat held by NFL Commissioner Bert Bell, did a neat job of describing Hornung.

Said Blackbourn, "He has the greatest potential of all Notre Dame backs." Quite a tribute when you realize Notre Dame has turned out more All-America backs than any other school in the nation, including such great quarterbacks as Johnny Lujack, Angelo Bertelli, George Ratterman, Ralph Guglielmi, and Bobby Williams.

* * *

Blackbourn added he expected Hornung to become the greatest passer in the league after a year's experience as a professional.

"He has wonderful poise, great speed, is a great punter, field goal and extra point kicker, outstanding on defense and quite versatile in that he can play any position in the backfield," the Green Bay coach added.

* * *

Hornung is the fifth quarterback to be named as a bonus choice. Others were Harry Gilmer, Washington, Alabama 1948; Bill Wade, Los Angeles, Vanderbilt 1952; Bobby Garrett, Cleveland, Stanford 1954; and George Shaw, Baltimore, Oregon 1955.

Other bonus picks were Bob Fenimore, Chicago Bears, Oklahoma A&M 1947; Chuck Bednarik, Philadelphia, Pennsylvania 1949; Leon Hart, Detroit, Notre Dame 1950; Kyle Rote, New York Giants, SMU 1951; Harry Babcock, San Francisco, Georgia 1953; and Gary Glick, Pittsburgh, Colorado A&M 1956.

With the exception of Fenimore, who was injured early in his career and retired, all other bonus picks made the grade in the pro game.

Barr a Lion

3 Wolverines Happy to Be Draft Choices

ANN ARBOR (AP) — Bull sessions on the Michigan campus are concerned mostly with professional football these days.

This, of course, is a natural development following yesterday's National Football League draft at Philadelphia when Ron Kramer, Tom Maentz and Terry Barr—all Sigma Chi fraternity brothers—were chosen by the pro clubs.

* * *

There were jokes in the fraternity's dining room about their playing against one another, but the trio was unanimous in its enthusiasms about being selected so quickly.

A total of 49 seniors were taken in yesterday's first draft session and Michigan was the only team to have as many as three men picked up.

The pro moguls will meet again after the bowl games and chances are a couple more Wolverines will be asked to play pro football.

Michigan coach Bennie Oosterbaan said:

"They're all outstanding players and will go a long way to pros. They're two-way players, so I couldn't say if they should be used on offense or defense."

The most enthusiastic of the group was Barr, who was told as he emerged from an afternoon class he was to become a Detroit Lion.

Kramer was glad to be chosen by the pass-minded Green Bay Packers, where his receiving ability can be used to great advantage.

"I'm just eager to play and I didn't care for which team," he said.

Maentz, who was drafted by the Chicago Cardinals, said his new team already had contacted him. Like Barr, he was glad to join a team near his home in Holland.

The Lions probably will use Barr as a defensive back to take advantage of his pass defending and defensive talents.



A LION — TERRY BARR



OLYMPIC DOUBLE — Bobby Morrow (55), San Benito, Tex., speedster, leads teammates Andy Stanfield, right background, and Thane Baker, left, to wire to win 200 meter dash at the stadium in Melbourne today. It was Morrow's second gold medal of the Olympics, having won the 100 meters a few days ago. His time of 20.6 in the 200 established a new Olympic mark. Stanfield, from Jersey City, N. J., was second. Baker, Elkhart, Kas., was third, giving the U. S. a sweep in the event.

AP Wirephoto

Seiffert 'Coxes' Shell to U.S. Win

MELBOURNE (INS) — America's West Coast oarsmen drove to a second rowing victory today in the pairs with coxswain. Kurt Seiffert of Rochester, Mich., called the pace as Art Aryault of Tacoma, Wash., and Conn Findlay of Belmont, Calif., grabbed the Olympic gold medal on the waters of Lake Wendouree.

Banquet Honors Chief Gridders

Fromhart Talk Marks PHS Party; Gridiron, Harrier Awards Made

Pontiac High School gridders, and members of the 1956 PHS cross-country team and cheerleader contingent were honored last night, at the annual school fall athletic banquet in the school cafetiera.

Highlighted feature was the interesting and amusing talk on sports by Wally Fromhart of the University of Detroit. Fromhart pointed the value of athletics to the schoolboy, said that while winning is the big objective of competition, athletes should also accept defeat gracefully.

Coach Ed Graybiel awarded 34 major and minor football letters; Tony Pizza gave out 31 numerals to the sophomore squad and Coach Mike Andonian made awards to his harrier team. Cheerleaders received certificates from Julia O'Brien, pinch-hitting for Patrcia Soares, cheerleader director.

There were 66 guests.

Neil Gray was toastmaster and principal Francis Staley presented the guests. Athletic director Tom Dodson presided.

Weightlifter Doesn't Miss Church Sunday

Bantamweight Champ Prays United States Will Beat Russia

MELBOURNE (INS)—One little guy who didn't miss church services in Melbourne Sunday morning was Olympic champion weightlifter Charles Vinci.

The York, Pa., titlist has two distinctions. He is the shortest member of the United States Olympic team at five feet and is the first Gold Medal winner of the games. He got his medal on the opening day in the bantamweight weight lifting competition.

A deeply religious 23-year-old shipping clerk, Vinci prayed that his teammates would be successful in their clash with the Russians for the team championship.

Morrow Scores Double

U.S. Adds Five Gold Medals

MELBOURNE (AP)—Fleet Bobby Morrow scored the first Olympic sprint double since Jesse Owens in 1936 today as Uncle Sam's athletes surged to five more gold medals in another smashing display of land and sea power.

* * *

Morrow, the Abielen Christian flash from San Benito, Tex., who had won the 100-meters Saturday, led an American sweep in the 200-meters with a record-smashing performance matched by Al Oerter of New Hyde Park, N.Y., and his two teammates in the discus. Oerter broke the old standard to inspire another American 1-2-3 finish.

* * *

While the track and field forces excited another capacity crowd of 100,000 at Olympic Stadium, Yale's stout-hearted eight-man crew set the pace for America's finest rowing day at nearby Ballarat.

Beaten in shocking fashion in the first round, Yale climaxed a brilliant comeback by beating the same crews that had whipped them earlier after earning another chance in the repechage.

Yale's triumph, the eighth straight for the U.S. in the eights since 1920, ended a glorious day at Lake Wendouree where Americans also took the pairs with coxswain and pairs without coxswain.

Russia won two gold medals in rowing, the double and single sculls, but failed in track and field. At the end of the day, Russia trailed the U.S. by more than 100 points.

An unofficial point table showed the United States way out front with 262 points to 149½ points for Russia.

The United States has a total of 16 gold medals to Russia's six and had won nine of 13 events in men's track and field.

Adhemar Ferreira da Silva of Brazil set a new Olympic record in winning the hop, step and jump although Bill Sharpe of Philadelphia surprised with a fourth-place leap of 52 feet 1½ inches, probably the best ever by an American. The Brazilian covered 53 feet 5¾ inches breaking his own mark set in 1952 at Helsinki.

Although Poland's Ezbieta Krzesinska broke the Olympic mark and tied her own world record by taking the women's broad jump with a leap of 20 feet 9¾ inches, America's Willie White of Breenwood, Miss., exceeded all expectations by finishing second in 19 feet 11¾ inches.

* * *

The sweep in the 200-meters and the discus were the second and third of the current Olympics for Uncle Sam, which already had finished 1-2-3 in the 400-meters hurdles.

Another strong American performance is expected Wednesday in both the discus and the 110-meter hurdles in which all three U.S. men won their heats — Jack Davis of Glendale, Calif., Lee Calhoun of Gary, Ind. and Joel Shankle of Durham, N. C.

* * *

Oerter, a student at the University of Kansas, shattered the Olympic discus record with a throw of 184 feet 11 inches, followed by Fortune Gordien of Brightwood, Ore., who was fourth in 1952 and third in the 1948 Olympics. Desmond Koch, an Air Force man from Shelton, Wash. took third to complete the sweep.

Uncle Sam's girls drew a blank in women's the 80-meter hurdles where Constance Darnowski of Brooklyn, Barbara Mueller of Chicago and Irene Robertson of West Los Angeles quickly were eliminated. Two Australian girls broke the Olympic record and tied the accepted world mark with 10.8 second performances in the heats.

In addition to the stirring triumph of the Yale crew, stroked by Robert Morey of Short Hills, N. J., the combination of Duval Hecht of Beverly Hills, Calif. and Jim Fifer of Tacoma, Wash., took the pairs without coxswain. The Stanford Crew Assn. of Art Ayrault of Tacoma, Conn Findlay of Belmont, Calif. and Kurt Seiffert of Rochester, Mich. were the champs in pairs with coxswain.

* * *

Kelly was third, beaten by both Viktor Ivanhov of Russian and Stuart Mackenzie of Australia in the single sculls. The double sculls entry of Pat Costello of Birmingham, Mich. and Jim Gardiner of Detroit, finished second to the Russians.



AP Wirephoto

WINNER — Betty Cuthbert (468) of Australia, charges past finish line to win the women's Olympic 100 meters at the stadium in Melbourne yesterday. Second was Christa Stubnick of Germany, Marlene Mathews, second from left, Betty's teammate, was third. Betty's time was 11.5.

Today's Victors in Olympic Tests

MELBOURNE (AP) — Today's Olympic winners:

TRACK AND FIELD

200-Meter Dash — Bobby Morrow, San Benito, Tex. 20.6 seconds, Olympic record.
Discus Throw — Al Oerter, New Hyde Park, N. Y., 184 feet, 11 inches, Olympic record.
Hop, Step and Jump — Adhemar Ferreira da Silva, Brazil, 53 feet, 7⅝ inches Olympic record.
Women's Broad Jump — Elzbieta Krzesinska, Poland, 20 feet, 9¾ inches, Olympic record; equals world record.
100-Meters Hurdles — Jack Davis, Lee Calhoun and Joel Shankle all qualified for semifinals.
3,000 Meters Steeplechase — Charley Jones qualified for final.
Women's 8-Meter Hurdles — Shirley Strickland, Australia, and Galina Bystrova won semifinal heats.

ROWING, ALL FINALS

Fours With Coxswain — Italy
Fours Without Coxswain — Canada
Eights — United States, Yale
Pairs With Coxswain — Arthur Ayrault, Conn Findlay, Kurt Seiffert, U. S.
Double Sculls — Jurij Tjukalov and Alexandre Berkutov, Russia.
Single Sculls — Viktor Ivanov, Russia.

BASKETBALL

FIRST ROUND

Teams Previously Eliminated
Australia 87, Thailand 48
Nationalist China 97, Singapore 64
Canada 74, Korea 63

SEMIFINAL ROUND

United States 85, Bulgaria 44
France 71, Chile 60

FIELD HOCKEY

Pakistan 5, New Zealand 1
Germany 6, Belgium 0

SOCCER

Australia 2, Japan 0

Olympic Visitors Find Trouble Getting Home

MELBOURNE (AP) — Hundreds of Olympics Games visitors who did not book return air passages are scrambling frantically to get tickets.

Some will stay longer than they had intended.

Kennedy Fades as Texas Harrier Captures X-Meet

EAST LANSING (AP) — Walter McNew, an overlooked entry from the University of Texas, put on a blazing finish to win the 18th annual NCAA cross country run in a good time of 19:55.7 here today.

McNew, a junior from Amarillo, Tex., turned on the steam to sprint the last half mile despite 27-degree cold and three inches of snow that made treacherously slippery footing over the four-mile course.

McNew overhauled favored Henry Kennedy of Michigan State, winner of the Big Ten and IC4A meets and previously unbeaten this season. The slender, 5-8, 124-pound Texan finished going away, 80 yards ahead of the second place Jim Beatty of North Carolina.

Kennedy led at the mile, two mile and three mile marks but faded into third place at the finish.

Gaylord Denslow and Selwyn Jones, both of Michigan State, finished 4th and 5th to secure MSU the team title with a low of 28 points.

* * *

It was the second best team score in the history of the meet, the record being 25 points by Drake in 1944. The other MSU runners placed 7th and 12th in the team scoring.

Kansas was 2nd in team competition with 88 points, Texas 3rd with 89, Illinois 4th with 128 and St. Joseph's of Philadelphia, 5th with 166.

McNew, mainly a miler and two-miler, had never won a major cross country meet but recently was 3rd in Southwestern Conference competition.

REMAINDER OF THE TEAM SCORING
In 6th, Notre Dame, 166; 7th, Penn State, 192; 8th, Indiana, 200; 9th, Miami of Ohio, 219; 10th, Connecticut, 228; 11th, Syracuse, 230; 12th, Western Michigan, 233; 13th, Ohio Wesleyan, 348; 14th, Buffalo, N.Y. Teachers, 382.
REMAINDER OF FIRST 20 FINISHERS
6th, Joe Villarreal, Texas; 7th, Jan Howell, Kansas; 8th, Phil Wheeler, Michigan State; 9th, Bud Edelen, Minnesota; 10th, Ed Morton, Arkansas; 11th, Jerry McNeal, Kansas; 12th, Frank Hedgcock, Illinois; 13th, Jim Sanders, Missouri; 14th, Bill Pyle, Western Michigan; 15th, Dave Pitkethly, V.M.I.; 16th, Ike Matza, New York U.; 17th, Don Woodrow, Penn State; 18th, Terry Block, Michigan State; 19th, Bob Milner, Syracuse; 20th, Bernie Gay, Kansas.
The entire field of 115 starters finished the race.

Move to Draft PCC Men Fails

NFL Rejects Proposal by Anderson, Halas to List Coast Players

PHILADELPHIA (AP) — An effort was defeated here today to make eligible for the 1956 National Football League draft Pacific Coast Conference players barred by their colleges in a recent recruitment investigation.

George Halas, owner of the Chicago Bears, and Edward Anderson, president of the Detroit Lions, led a fight from the floor at Monday's NFL player draft session to include the west coast players involved.

Commissioner Bert Bell told representatives of the 12 league teams that under NFL rules only college players whose original class has graduated are eligible for the draft. Bell said some of the players made ineligible by the colleges were underclassmen whose group would not graduate until June, 1958.

With a unanimous vote needed for passage, Dan [illegible] president, Los Angeles Rams, and Carroll Rosenbloom, owner of the Baltimore Colts, first to vote on a roll call, defeated the motion with a "no."

All-County Grid Stars Guests of MSU Alumni

The leading athletes from each of Oakland County's 32 high schools will be the guests of the Michigan State Alumni Club of Oakland County at the 7th annual banquet to be held Wednesday night at the Birmingham Community House.

Taking their bows will be the All-Oakland County football team and the County-Coach-of-the-Year which was presented in The Pontiac Press last Saturday.

A total of 62 players and 32 coaches have been invited, along with the coaching staff of Michigan State University and members of the Spartan squad.

Members of the All-County team includes ends Larry Werschky of Berkley and Pete Madejans of [illegible]; tackles Jim St. Marie of [illegible] Bob Holloway of Pontiac and Jim Samec of Ferndale; guards Ed Grames of Walled Lake and Don Rossoll of Royal Oak; center Joe Hill of Pontiac; quarterback Tom Kollin of Clawson; backs John Walker of Walled Lake, Lyndie Salathiel of Waterford, and Ron Brewer of Southfield; and defensive back Ron Elmy of Avondale and defensive lineman Bob Walsh of Royal Oak.

* * *

Honored coach is Dave Smith of Walled Lake. Reservations are still available by calling Al Connor at FE 2-6290.

Lawrence Tech 5 Opens

DETROIT (INS) — Lawrence Tech opens its 1956-57 basketball season today when it meets the Lawrence Tech Alumni in Hackett [illegible] at 8 p.m. in [illegible] contests.

The contest will be the first of a 20-game schedule.

Aim for U. S. Title

Sooners Top Poll, Vols in Second Spot

By THE ASSOCIATED PRESS

Those frolicking Oklahoma Sooners, if they need an excuse for winning, will have a two-fold goal Saturday in their windup game against state-rival Oklahoma A&M.

* * *

One more victory gives Oklahoma its 40th in succession and clear-cut title to the all-time record of consecutive victories. The Aggie game also is the last in which the Sooners — and the nation's other collegiate powers — can hope to impress the writers and sportscasters who participate in the weekly Associated Press poll.

Oklahoma won the poll, symbolic of the national championship last year and can retire the current trophy by repeating.

They're in a good position to do it, having received another vote of confidence from the participants in the next-to-last poll announced last night.

* * *

The Soontrs drew 81 first place ballots and 1,448 points in the nationwide accounting to hold the lead by 95 points over Tennessee. The Volunteers, who made it nine straight by defeating Kentucky 20-7 last Saturday, had 49 first place votes and 1,353 total points on the basis of 10 points for first.

Tennessee, which held the top ranking two weeks ago before slipping back to second place, closes its regular season Saturday against Vanderbilt.

Iowa, which has closed its best season in 34 years and is all set for the Rose Bowl, held third place with 12 firsts and 1144 points followed by Georgia Tech, Texas A&M, Miami, Fla., Michigan, Syracuse, Michigan State and Minnesota.

The leading teams with first place votes and won-lost records in parentheses (points on 10-9-8-7-6-5-4-3-2-1 basis):

1.	Oklahoma (81) (9-0)	1,448
2.	Tennessee (49) (9-0)	1,353
3.	Iowa (12) (8-1)	1,144
4.	Georgia Tech (2) (8-1)	1,028
5.	Texas A&M (1) (8-0-1)	902
6.	Miami (8) (7-0-1)	716
7.	Michigan (2) (7-2)	559
8.	Syracuse (1) (7-1)	387
9.	Michigan State (7-2)	292
10.	Minnesota (6-1-2)	197

SECOND TEN

11.	Oregon State (1) (7-2-1)	157
12.	Pittsburgh (6-2-1)	81
13.	Navy (6-1-1)	76
14.	[illegible] (6-3)	72
15.	[illegible]	28
16.	[illegible]	26
17.	Southern California (7-2)	26
18.	Florida (6-2-1)	26
19.	Colorado (7-2-1)	26
20.	Ohio State (6-3)	23

Burke Elected 1957 Captain

EAST LANSING (AP)—Pat Burke, Michigan State's hard-hitting right tackle from Lawrence, Mass., was elected captain of the Spartans' 1957 football team last night at the annual team banquet.

Burke, a junior, was a starter from his first game as a sophomore until he was sidelined by a knee injury against Notre Dame the 4th game of the past season.

Right end Jim Hinesly, a Detroit three-letterman, was named "most valuable player" of the season. He took over after end Dave Kaiser was injured. Hinesly was awarded a gold watch.

Tackle Joe Carruthers of Detroit won the "oil can award" as the team humorist.

Letters were awarded to 40 players.

Grid Co-Captains Named

KALAMAZOO (AP) — Phil Perry, [illegible] Cody Carlson, quarterback, [illegible] captains for the Kalamazoo College football squad for 1957.

NL Dominates Rookie 9

ST. LOUIS (INS)—The National League—for the fifth time in the last seven years—dominates the annual rookie all-star team chosen for the Sporting News by the Baseball Writers' Association.

The St. Louis Cardinals, Kansas City Athletics and New York Giants—with two players each—lead in representation.

The sports writers chose second baseman Don Blasingame and catcher Hal Smith of the Redbirds. Giant yearlings named were first baseman Bill White and centerfielder Jackie Brandt, both recently drafted. Athletes getting the nod were Lou Skizas, right fielder, and Wally Burnette, pitcher.

Two other players—Chicago White Sox shortstop Luis Aparicio and Cincinnati left fielder Frank Robinson—previously had been selected Rookies of the Year in their leagues by the Sporting News.

Rest of the star-studded lineup includes:

Charley Neal, Brooklyn, third base; and hurlers Dave Sisler, Boston, and Taylor Phillips, Milwaukee.

Redskins' Joe Kuharich Receptive to California

WASHINGTON (AP) — Coach Joe Kuharich of the Washington Redskins says he would be receptive to any offer to become head coach at the University of California.

Kuharich said he had "absolutely not" heard from California when asked last night about a story in the Stockton, Calif., Record saying he would succeed retiring coach Lynn (Pappy) Waldorf there.

AP Names All-State 'A' Team

By DAVE DILES
Michigan AP Sports Editor

Eleven schoolboy stars with all the attributes of champions ascended to the pinnacle of high school football success today as The Associated Press announced its 16th annual all-state Class A selections.

Size, speed and scoring punch are wrapped into the first squad, selected decisively by coaches, sports writers and broadcasters from all parts of the state.

Never in the long history of the AP selections has there been such a runaway for the top 11 positions, and the 1956 voting was the heaviest in all-state annals.

Three of the teams in the "top ten" AP rankings placed a total of seven men on the first squad. Bay City Central's runnerup Wolves led with three—end John Halstead, guard Dick Syring and halfback Namon Smith.

* * *

Flint Northern's top-rated Vikings placed a pair of blue-chip backs, John Sharp and Arden Relerford. And East Detroit's Shamrocks scored with end Gene Picard and Gary Ballman, the only junior to achieve first team distinction.

The interior linemen joining with Syring on the talent-rich first team are Ralph Allswede of Midland and Fred Boylen of Grand Rapids Catholic at the tackles, Pete Peponis of Dearborn Fordson at the other guard and Don Zinn of Battle Creek Central at center.

All in all, the classy contingent has the power and polish of many a collegiate power, with a line that averages 196 pounds and a backfield that averages 174 — including nimble Namon Smith at a feathery 140 pounds.

A panel of sports writers using about 300 ballots as a guide for the selections argeed the 1956 Associated Press selections possibly put together the most scintillating scholastic squad ever assembled in the state of Michigan.

Each of the starting 11 won his first-team berth without a struggle. The sports writers selected four teams. The Class B slections will be announced tomorrow, with Class C on Thursday and Class D—named for the first time in separate balloting — on Friday the 30th.

Picard — say the East Detroit fans — is another Ron Kramer. With almost unbelievable ability to get away from defenders, Picard caught nine touchdown passes and scored another on an interception.

A great blocker on offense, many of teammate Ballman's touchdowns came on sweeps around Picard's end.

Ballman, though only a junior, did everything that is to be expected of an all-stater selected from more than 20,000 young men playing high school football. Gary scored 24 touchdowns and completed 6 of 10 passes for 3 more scores.

He gained 1,029 yards in eight games for a 10.8 average and caught six passes for 155 yards. Ballman is an honor student who as a sophomore last season led his school's basketball team in scoring. He also is a member of the East Detroit track team.

Flint Northern High traditionally is a producer of fine backs, and two of the four finest in the state are John Sharp and Arden Relerford. The two seniors capped brilliant careers Thanksgiving Day by scoring seven points apiece in a 20-8 victory over arch-rival Flint Central.

Arden edged out teammate Sharp in the individual scoring, racking up 81 points to sharp's 79.

* * *

ALL-STATE CLASS A TEAM
by the Associated Press

PLAYER, SCHOOL	POSITION	HGT.	WGT.	CLASS
John Halstead, Bay City Central	END	6-3	190	SR.
Gene Picard, East Detroit	END	5-11	190	SR.
Ralph Allswede, Midland	TACKLE	5-10	190	SR.
Fred Boylen, Grand Rapids Catholic	TACKLE	5-10	200	SR.
Dick Syring, Bay City Central	GUARD	5-11	190	SR.
Pete Peponis, Dearborn Fordson	GUARD	6-1	210	SR.
Don Zinn, Battle Creek Central	CENTER	6-1	200	SR.
Gary Ballman, East Detroit	BACK	6-0	190	JR.
John Sharp, Flint Northern	BACK	5-10	185	SR.
Arden Relerford, Flint Northern	BACK	5-10	180	SR.
Namon Smith, Bay City Central	BACK	5-7	140	SR.

SECOND TEAM

Ends — Dick Fronczak, Lansing Eastern and Ed Burton, Muskegon Heights; Tackles — Julius Strange, Flint Central and Nick Genova, Grosse Pointe; Guards — Ed Brown, Kalamazoo Central, and Ed McBride, Muskegon Heights; Center — Wilbur Aaron, Flint Northern; Backs — Don Marler, Benton Harbor; Dan Rakiewicz, Muskegon Catholic; Oscard Hahn, Midland and Dick Bezile, Traverse City.

HONORABLE MENTIONS FROM OAKLAND COUNTY: Ends—Larry Werschky, Berkley. Tackles—Jim Samec, Ferndale and Jim Larkin, Waterford. Guards—Dick Kors, Pontiac and Don Rossell, Royal Oak. Backs—Ron Brewer, Southfield; Lyndie Salathiel, Waterford; John Sekeres, Royal Oak; Charley Robinson, Pontiac; Mike Nordstrom, Birmingham and Dick Serfozo, Ferndale.

HONORABLE MENTIONS IN MICHIGAN: Ends—Brown, Kalamazoo Central; Halliday, Ann Arbor; Frost, Saginaw and Schmidt, Bay City Handy. Tackles—McGuffie, East Detroit; Niebauer, Battle Creek Central; Rowlette, Wayne; Schopt, Grand Rapids Ottawa; Watson, Benton Harbor. Guards—Else, Detroit Catholic; Holly, Bay City Central; Jannese, Muskegon Catholic; Tottingham, Lansing Eastern. Centers—Bromley, Jackson; Carolla, Wyandotte; Mercer, Alpena; Morrow Allen Park; Munce, Detroit Catholic; Rothoff, Muskegon; Verner, Saginaw Arthur Hill. Backs—Allen, Ann Arbor; Brudi, Niles; Calhoun, Plymouth; Couturier, Grand Rapids Catholic; Gaines, Flint Northern; Henneghan, Detroit DeLaSalle; Martinez, Wayne; W. McCarty, Muskegon Heights; McMeekins, Highland Park; Meggert, Alpena; Ringer, Flint Central; C. Walker, Jackson and M. Walker, East Detroit.



MICHIGAN CLASS A TEAM — Here is the Michigan all-state high school football team as selected by The Associated Press. Center Don Zinn; Guards: Pete Pedonis and Dick Syring; Tackles: Ralph Allswede and Fred Boylen; Ends: Gene Picard and John Halstead; Backs: Gary Ballman, John Sharp, Namon Smith, and Arden Relerford.

Three Games Open Season Almont-Imlay Battle Tops

Three basketball games tonight will officially lift the lid on the 1956-57 season in the Oakland County area.

Tonight's top attraction takes pla at Almont where the Raiders play host to Imlay City. Other games are North Branch at Dryden and Brighton at Pinckney.

The Almont - Imlay City clash brings together a pair of expected powerhouses for a quick test of strength.

Almont, defending Southern Thumb League champion, is bolstered by the return of six lettermen. Leading the parade are lanky center Larry Kersten, who scored 354 points last season, guard Tom Hough, and forwards Lee Hartway and Walt Griffin.

A half dozen letter winners are also back for action at Imlay, headed by guard Larry Dorow. Dorow racked up 367 points for the Spartans last year.

North Branch, which beat out Imlay for the South Central Conference title last season, will be favored to down Dryden. Brighton of the Wayne-Oakland circuit rates an edge over Pinckney.

SANDERS FOR RENT
TRAVIS HARDWARE
456 Orchard Lake Ave. FE 5-8224

NOW—America's Largest Seller!
KING EDWARD CIGARS
Because Smokers—Young and Old—Recognize Quality
6¢

STOP! STALLING
Drive Right In for Your Motor TUNE-UP
DOUBLE STAMPS WEDNESDAY
Soucy's Service
1211 North Perry St.
FE 3-9557
Vic Soucy
Louis Soucy

To SCHOOL
To CHURCH
To TOWN
To the STORE
You need the Power Traction of the NEW GENERAL Winter-Cleat
BLACK OR WHITE SIDEWALLS
NEW 100% deeper cleats give power traction twice as long.
NEW 18% wider tread assures positive traction in deep snow.
NEW paddle wheel action sidewall bars push snow away from sides of tire.
NEW quieter running on dry pavement.
NEW straight-line forward and backward running traction.
Put a pair of these great new tires on your rear wheels today and drive safely, easily through Winter's worst weather.
The next best thing to a new General Winter Cleat is a Safe, Guaranteed
HAWKINSON Arctic TREAD
HAWKINSON TREAD
Your choice of tread design applied to your tires or we furnish sound casings!
TAKE UNTIL SPRING TO PAY!!
Ed Williams Tire Co.
451 S. Saginaw at Raeburn FE 2-8303

'Kangaroo' Effective

Patterson's Secret Punch?

CHICAGO (AP) — An unorthodox right hand lead employed by Floyd Patterson and often referred to as the "kangaroo" punch might be the telling factor if used in Friday night's heavyweight championship bout at Chicago Stadium.

* * *

Patterson meets Archie Moore 39, in the nationally televised bout for the title vacated by Rocky Marciano.

Patterson, 21, has used his "kangaroo" punch effectively in the past but ring experts scoff at the idea of trying it against Moore who has been pounding around for 20 years through 156 fights.

But the jumping right hand lead is one of Patterson's first loves and the temptation to use it will be great for the former Olympic champion who has had 31 professional fights.

OIL BURNER SERVICE
Furnace Repair
Oil & Gas Furnace Sales
Dean Heating FE 5-7721

MONDAY'S COLLEGE BASKETBALL SERIES
Bemidji, C 94, Bethel, Minn. 74
Moorhead, Minn. C 89, Wahpeton, ND Science 46
Transylvania, Ky. 90, Union, Ky. 62
High Point, NC 88, Pikeville, Ky. 85

MHSAA Plans to Streamline Prep Setup

LANSING (AP) — The State High School Athletic Council will meet Wednesday and Thursday in Lansing, and athletic director Charles E. Forsythe says the group must undertake "many things intended to streamline our statewide setup."

The 13-member council will meet with Forsythe and assistant director Dave Arnold and the most pressing problem is that of school classification. The "A" classification — 900 or more students — currently is on a "freeze" basis.

"There were 18,000 more youngsters in Michigan high schools this year than the year before," said Forsythe. "We must take some positive steps regarding classification. Just what we will do cannot be ascertained now.

"It's out toughest problem, but it's one that everybody realizes must be settled. I'm not sure it will be settled at this meeting, but we will take some steps — at least for further study — so it can be all taken care of by our May meeting."

The council has three meetings each year, in November, March and May. There are 81 Class A schools, all in the Lower Peninsula. The most acute part of the classification problems pops up during the state basketball tournament.

Under the current setup, no more than 64 teams can take part in the various levels of state tournament competition. This, of course, does not include Detroit schools who do not take part in the state tourney.

Another problem is that of basketball scheduling. The State High School Coaches Assn. has recommended the addition of two basketball games to the schedules.

Present rules set a limit of 24 games in football and basketball. There may be no more than 24 games in the combined sports, no more than 9 in football and no more than 18 in basketball.

The State High School Atheltic Association polled all Michigan schools for an expression of opinion from athletic official and principals.

First Quality Original Equipment Quality . . .
MUFFLERS
INSTALLED FREE
Also Tail Pipes and Exhaust Pipes
Fords and Studebakers (6-cyl.) thru '54 $8.25
MARKET TIRE CO.
Open 9 to 9
77 W. Huron St. FE 5-0124

DISCOUNT?
YOU NAME IT — but, here's our policy: To bring you the finest fabrics available, at the lowest prices possible. Expert tailoring in these two and three button models guarantees satisfaction.
$54.50 These ready-made suits are made from the very best domestic woolens obtainable. Compare these with suits selling elsewhere for $75 and $85. ONLY HARWOOD COULD DO IT — AND HARWOOD HAS DONE IT!!
$55 Here's a suit value beyond comparison! Every garment is tailored from superfine British Woolens — fine silky sharkskins, and beautiful, top-quality worsteds. You can save many, many dollars on these truly luxury suits! ONLY HARWOOD COULD DO IT — AND HARWOOD HAS DONE IT!
FINER TOPCOATS!! Our selection will amaze you! Our prices will astound you! Tweed, saxony, gabardine, covert, etc., in a multitude of colors and patterns. Remarkable savings of $20 and more!! — Priced far below actual value! ONLY HARWOOD COULD DO IT — AND HARWOOD HAS DONE IT!!
CHARGE ACCOUNTS INVITED!
CUSTOM TAILORS RANDOLPH HARWOOD CUSTOM CLOTHIERS
908 W. HURON AT TELEGRAPH

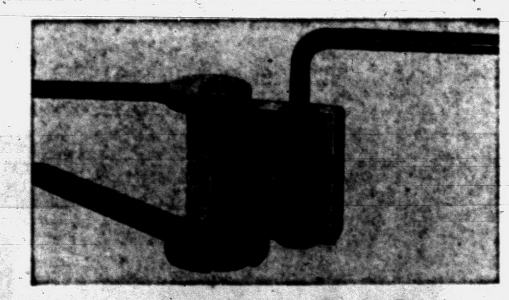
compact design WITH THE SELF-ANCHORING Allenut
Allenuts set up flush with only one internal socket wrench. Less space and weight, easier starting, handier tightening in hard-to-reach spots — these are a few of the many advantages you get by replacing standard fasteners with precision threaded Allenuts. Write for more information.
WHEN ORDERING—SPECIFY GENUINE ALLENUTS
ALLEN
Cutting Tools & Supplies
Mill Supplies for Industry
W. Pike corner S. Cass FE 2-0108
(PLENTY OF FREE PARKING)



ODORLESS
WASHABLE
EASY ROLLING
EASY CLEAN-UP
Flo Satin
NEW LOW SHEEN
LATEX INTERIOR FINISH
by Guardsman®
Enjoy home decorating at its easiest! Roll Flo-Satin on and it covers perfectly, dries in 20 minutes. Wipe up spills with a damp cloth, and clean out your roller in ordinary water. No odor, no fuss, but what a professional looking job you'll do. Try it!
$5.95 Per Gal.
SEE THE BIG CHOICE OF NEW COLORS
DONALDSON LUMBER CO.
27 Orchard Lake Ave. FE 2-8381

Sell Or Trade It
Here's a Yule Gift That's a Honey — A Five or Ten Pound Box of Money!

Hollywood Headlines

Friends of Many Nations Help Actor Escape Egypt

By BOB THOMAS

HOLLYWOOD (AP) — "The thing that impressed me most about the whole terrible experience was the kindness of people, Egyptian, English, Belgian, Sudanese—they all went out of their way to help me. It made me realize how much kindness there is in the world."

* * *

This was Ricardo Montalban speaking of being caught in the middle of the war in Egypt. The Mexican-born actor had been living in Cairo and filming "Son of the Sheik" in the nearby desert when fighting broke out.

Montalban missed a chance to be evacuated with other Americans. Stuck in Cairo, he suggested the company continue shooting. So it did, performing an Arabian fantasy within sight of aerial bombardments.

After a few days of filming, it was apparent the company could not continue. Montalban was advised to leave the country. But how?

He was befriended by four Belgians who were en route to the Sudan to be picked up by an airline for which they worked.

* * *

Their car was stalled in traffic in the middle of a Nile bridge. A plane was overhead and it was believed the bridge was a target.

The plane was shot down. As the car inched across the bridge, Montalban saw a man being clubbed to death by a mob.

At the depot his newfound friends bought him a ticket southward.

* * *

"When we got inside the depot to take the train, the siren sounded and the lights went out," he said. "The only light was the flash of bombings. We stood in the dark for hours, fearful that panic would break out at any moment."

Finally the train left. Montalban, who had a third-class ticket, was taken into a first-class compartment by the Belgians.

In Aswan he was stymied by officialdom. He had no exit visa. He faced a trip back to Cairo, but a kind official let him go on the boat trip to Sudan.

He slept on the deck of the steamer until an Egyptian army officer gave him a bed.

The entry into Sudan was aided by a dozen Sudanese fellow passengers who stuck by Montalban until he got a visa. "It helped greatly that people recognized me," he said. An English businessman offered to take him on a private plane. The actor had no money, but his credit was accepted.

After stopping for evacuees in North Africa — "which was Cairo all over again," he got back to London.

A-Sub Engine Found Faulty

Complete Overhaul Job Necessary to Restore Sea Wolf to Use

WASHINGTON (INS)—The Navy has decided that its crippled atomic submarine "Sea Wolf" must either be rebuilt or remain permanently defective.

A Navy spokesman said the experimental liquid sodium engine of the Sea Wolf—the second U. S. atom sub—has failed to meet necessary standards after a partial breakdown last September.

The ship will undergo sea trials in January, however, but purely for scientific study and well below its top speed.

Experts said earlier the corrosive sodium in the heating system had produced leaks. Navy spokesmen say a replacement with the water-vapor system used on the highly successful atom sub "Nautilus" would cost millions of dollars, but would be cheaper than building a new submarine.

The Navy explained that construction of the Sea Wolf was started before the success of the Nautilus was known. Future A-subs will use the water vapor heat-transfer system.

Suspension Notices Go to 9,000 Voters

GRAND RAPIDS (AP)—City Clerk R. Stanton Kilpatrick is sending out nearly 9,000 notices of voter registration suspension. He called it "an amazing number after a presidential election."

The notices carry postcard forms which voters can sign as certification of their city residence and return for automatic reinstatement to vote in the next election.

A total of 78,584 of the city's 91,504 registered voters went to the polls in the Nov. 6 Presidential election.

The city clerk said the cards were addressed to registrants in three categories: to addresses of persons who have died outside the area and therefore are not listed on city health department records as deceased; to those who have moved to a new address, and to persons who did not vote.

Capital Lines Replacing DC4s With Jet-Props

GRAND RAPIDS (AP)—Capital Airlines jet-prop viscount airplanes will replace DC4s, effective Dec. 14, on some flights between Grand Rapids and Chicago, Detroit, Cleveland, Washington, Buffalo and New York, the firm announced.

Fred R. Clemens, district sales manager, said the airline will retain some twin-engine DC3s to serve Michigan airfields, including Traverse City, which cannot accommodate four-engine planes.

New Missaukee Sheriff

LAKE CITY (AP)—Missaukee Counyt Sheriff-elect John Beagle is scheduled to take office Dec. 1 instead of Jan. 1, following the resignation of interim Sheriff Walter Bodary. Beagle was elected Nov. 6. Bodary was appointed last summer to fill the unexpired term of Sheriff Martin Wolverton, who resigned.

Walt Disney's True Life Adventures



Arab Nations Fear Growth of Soviet Influence in Syria

BEIRUT, Lebanon (AP) —Syria's neighbors are cracking down on subversive elements at home and groping for help from abroad to counter growing fears of pro-Soviet leaders in Damascus.

Many looked to the United States to offset the new Moscow influence.

Tiny Lebanon announced the arrest of 23 persons—only two of them Lebanese — in connection with a spate of small bombings, and said its security forces had found four caches of arms and explosives.

Iraq protested for the second time about bitter anti-Iraqi broadcasts over Damascus radio and appealed for American jet planes and antiaircraft guns for defense.

Jordan, on Syria's western border, was reported turning to the United States for economic aid to supplant British help she is giving up at the demand of Arab Nationalists.

Western-Allied Turkey, after bitter words about "war preparations in Syria," recalled its minister from Israel in a conciliatory gesture toward the Arab States.

The united stand of the Arab world in support of Egyptian President Nasser appeared frayed by the emergence in Syria of a dominant military group of pro-Soviet officers, headed by young Col. Abdul Hamid Saraj.

Although the officers are not themselves Communists, they place a high value on Soviet arms and Soviet political support. They came to power under a declaration of martial law proclaimed the day fighting broke out in Egypt.

The developments concide with the decline of British influence in the Middle East, already worn thin before Britain and France invaded the Suez Canal.

Even inside Syria, there is a hope in some political circles that the United States will supplant Britain as the friend of the Arabs. The extreme leftist elements still carry a torch for the Russians, but other factions who fear communism have been eyeing the possibility of making friend swith the United States. This is a far cry from sentiments these same men expressed publicly just a few weeks ago, when it was the fashion to tar the United States with the same imperialist stick used to belabor all the West.

* * *

King Ibn Saud of Saudi Arabia, King Faisal of Iraq and his cousin, King Hussein of Jordan, apparently are watching the developments in Syria with considerable alarm.

* * *

The Arab rulers may have seen a danger that Syria might become the first Soviet satellite in the Arab world.

'Ghost Driver' Only a Bumper Jumper

SALT LAKE CITY (AP) — The front bumper of 51-year-old Peyton Randolph Omokundra's car snagged onto the rear bumper of another as he pulled up behind at a stop light. So he got out to check but the light changed and both cars drove off.

* * *

When 66-year-old Chris Wetzel, driver of the other car, started to turn at the next block he noticed a driverless car very close behind. So he stopped to check, and Omokundra, picked up by an observing motorist at the stop light, caught up, explained the situation, and got his car back.

The U.S. Patent office not only is self-supporting but also usually returns an annual profit as well.

Farm Bureau Meets for Training Session

New officers of the Oakland County Farm Bureau will meet at 8 tonight for a training session, Lyle Able, county agent announced today.

The officers will gather at the Community Building in Clarkston.

State officers of the Farm Bur iwll conduct the session Abel said. William Scramlin of Holly is new president of the group.

Alaska has an area of more than 586,000 square miles.

Warning Issued on Auto Deaths

Leader of Conference Sees Toll of 500,000 in Next 10 Years

HARTFORD, Conn. (AP) — The National Governors' Conference Highway Safety Committee says the r of highway deaths and injuries in the United States "is a national emergency."

The committee said that unless something is done to cut down accidents the next 10 years will see 500,000 persons killed and 16 million injured on American highways.

The committee, named at the governors' conference last June in Atlantic City, issued its report on highway safety through Connecticut Gov. Abraham A. Ribicoff, its chairman.

Among its 30 recommendations for highway safety were these:

Adoption by all states of a uniform traffic code.

Increased traffic enforcement activities.

Expansion of safety education programs.

Reduction or elimination of physical hazards through engineering. (Under this recommendation the committee said "the automobile manufacturing industry should be encouraged to continue to design safer motor vehicles.)

Greater reciprocity among state (Such as license suspensions for traffic offenses committed in a state other than that of the driver.)

Greater research into the human factors connected with traffic accidents.

Beekeepers to Meet in Pontiac Township

About 400 beekeepers in Oakland County will hold their annual meeting at 8 p.m. Monday in the Pontiac Township Hall, Opdyke road, south of Walton boulevard, Lyle Abel, county agent, announced today.

The group will elect officers during the business meeting. Hezding the group this year is Alex Bzenko of Rochester.

Dupas Decisions German

NEW ORLEANS (INS) Ralph Dupas, sixth ranking welterweight boxing contender, scored an impressive and unanimous decision over Germany's hard-hitting Sigfried Burrow last night in New Orleans.

Dupas weighed 142 and Burrow 144.

State Senators Attempt Revision of Divorce Law

DETROIT (AP) — A bipartisan effort has been pledged by two state senators to revise Michigan's divorce law to provide a "cooling-off" period for both parties.

Sens. Harold Ryan (D-Detroit) and Lynn Francis (R-Midland) said they would submit a bill in the next legislature requiring that divorce suits be filed without specific charges.

* * *

Under the plan, no bill of complaint then could be submitted until 60 days after the original suit.

The legislators said the purpose was to postpone the "name-calling" phase of divorce by preventing immediate public record of charges.

* * *

A similar proposal currently is being studied by Wayne County circuit judges, who named a committee to make legislative recommendations.

Near-Bridegroom Now Safe in Jail

PHOENIX, Ariz. (AP)—The jingle of the jailer's key has locked out the sound of dreaded wedding bells for 66-year-old Eloy Able.

* * *

Able told police he had been robbed of $575 which he had saved for his forthcoming marriage. But investigating officers found that Able already was married and had five children.

* * *

Able told officers he had been courting another woman, and suddenly realized he was "in too deep." He said he made up the robbery tale to get out of the marriage. Obliging police booked him for making a false report to authorities.

Jail Must Shape Up

KALAMAZOO (AP) — Van Buren County has been threatened with court action from two state agencies. The State jail inspector directed immediate steps to relieve overcrowding at the Paw Paw jail and the state Fire Marshal ordered modernization of the county infirmary and hospital near Hartford.

Santa Catalina island located off the coast of California is 22 miles long and ranges in width from one-quarter mile to seven miles.

DOORS OPEN 10:45
EAGLE DRIVE-IN THEATRE
W. C. SMITH CIRCUIT
NOW THRU WED.!
HAYDEN TUCKER WHELAN RUSH JORY ARLEN
Flaming Feather
TECHNICOLOR
SPECTACULAR
Surpasses anything ever filmed before!
HOWARD HUGHES presents
JOHN WAYNE SUSAN HAYWARD
THE CONQUEROR
TECHNICOLOR CINEMASCOPE

Now KEECO
MARILYN MONROE
BUS STOP
CinemaScope
DON MURRAY PLUS
"RAW EDGE"
RORY CALHOUN

BOB'S CHICKEN HOUSE
497 Elizabeth Lake Road at Telegraph
INTRODUCING
JIMMY ROLLINS at the Piano, 7 Nites Weekly
• Delicious Chicken Dinners • Cocktail Bar

HURON THEATER
HELD OVER!
NOW! thru THURS.
Tyrone POWER Kim NOVAK
The EDDY DUCHIN STORY
CINEMASCOPE
PLUS
CAPTAIN KIDD and the SLAVE GIRL
TONY DEXTER EVA GABOR
COLOR

Lake
TONIGHT
M-G-M presents
The Fastest Gun Alive
starring Glenn Ford Jeanne Crain Broderick Crawford
JACK PALANCE EDDIE ALBERT
ATTACK!
GOLDEN DRUMSTICK
Box Dinners
Delivered Free
Call FE 8-0483

PONTIAC DRIVE-IN Theatre
Opens Wed. (11-28) 1 Blk North of Telegraph FE 5-4500
WE ARE CLOSED for the WINTER
—THANK YOU—
For Your Kind Patronage
SEE YOU EARLY NEXT SPRING

Mat. 40c Child 20c
State
Eve. & Sun. 50c
LAST TIMES TODAY
OKLAHOMA WOMAN Plus
THE BEST OF THE BADMEN
★ ★ TOMORROW ★ ★
FROM THE DEPTHS OF THE SEA
HORRIFYING TERRIFYING!
THE PHANTOM FROM 10,000 LEAGUES
WIDE SCREEN
2ND BIG THRILLER! MAN TURNS TO BEAST
STALKING TERROR!
THE WEREWOLF
Steven RITCH WEREWOLF
A COLUMBIA PICTURE

THERE'S NO FUN BEING A STAY-AT-HOME
See A Good Movie Tonight!!
Oakland
★NOW SHOWING★
MR. ROCK 'N' ROLL!
20th Century-Fox presents
RICHARD EGAN DEBRA PAGET ELVIS PRESLEY
LOVE ME TENDER
CinemaScope
at 1:25-3:25-5:25-7:25-9:25 P.M.
NEWS AND CARTOON
NEXT: "TEENAGE REBEL"
Strand
★Today and Wednesday★
A Very Special Picture!
WILLIAM HOLDEN
AS A ROCKET PILOT, U.S.A.
TOWARD THE UNKNOWN
from WARNER BROS. WARNERCOLOR
at 11-1:16-3:15-5:30-7:30-9:45 P.M.
NEWS AND CARTOON
THURS.: "THE BAD SEED"

STRAND -- Starting Thursday
"THE BAD SEED" IS THE BIG SHOCKER!
The most terrifying rock-bottom a women ever hit for love!
NOTE! There will be a brief 'catch your-breath' intermission at each showing. NO ONE WILL BE SEATED LAST 15 MINUTES!
We do not recommend this picture for children
Because its theme is so sensational, its drama so daring—we ask of those who see this picture: talk all you want about the man and the woman—but please don't tell about the girl!
WARNER BROS. present the 2-year-run stage sensation with the original prize-winning cast of the play!
NANCY KELLY and introducing PATTY McCORMACK with HENRY JONES EILEEN HECKART EVELYN VARDEN
A MERVYN LeROY PRODUCTION
Based upon the play by MAXWELL ANDERSON and the novel by WILLIAM MARCH
Screen Play by JOHN LEE MAHIN
MERVYN LeROY
WB

Putting Christ Back Into Christmas Goal for Many of Michigan's Cities

By THE ASSOCIATED PRESS

Civic moves to put "Christ back into Christmas" will highlight Yuletide observances in a number of Michigan communities this year.

Commercial aspects of Christmas — the sale of gifts — will be played down as citizens, by pageant and parade, stress its meaning as one of Christendom's most holy days.

Lansing already has held its annual religious parade. In freezing weather last Friday, chilled crowds lined downtown streets to view 29 floats, built by church and civic groups, that told the birth of Christ.

Royal Oak first brought Santa Claus in by train for a colorful procession sponsored by the Chamber of Commerce. The same organization then joined with a ministerial group in planning the city's second annual all-religious parade for Dec. 1. Main rule for the parade: "No Commercialization Allowed."

Perhaps the most widely known Christmas event in the state will take place on a hillside overlooking the little thumb area town of Cass City on Dec. 19.

On that day Cass City, known as the "Christmas Town of Michigan," will stage an outdoor "Pageant of the Nativity." Some 250 townspeople will take part in a performance depicting the age-old tale of Christ's birth. A replica of Bethlehem has been constructed as a backdrop.

The show was first staged in 1954 and suspended last year. A flood of requests led to its revival.

All church bells in Hastings will ring for five minutes on Dec. 8, heralding the city's third annual Christmas pageant. Stores will close and street lights darken as floats of 14 churches move along the main street. Only show windows with religious motifs will be lighted.

A parade on the theme "Christmas, the Birthday of Christ," will usher in the holiday season in Grand Haven. The Tri-Cities Ministerial Assn. joined with the Chamber of Commerce in planning the event. A community carol sing will follow.

In Pontiac, religious floats built by church groups will parade with floats built by school children on a toyland theme in a Dec. 1 procession.

DONALD DUCK — By Walt Disney



ALLEY OOP — By T. V. Hamlin



NANCY — By Ernie Bushmiller



CAPTAIN EASY — By Leslie Turner

BOARDING HOUSE



OUT OUR WAY



BOOTS AND HER BUDDIES — By Edgar Martin



MORTY MEEKLE — By Dick Cavalli



DIXIE DUGAN — By McEvoy and Strieber



GRANDMA — By Charles Kuhn



THE GIRLS — by Franklin Folger

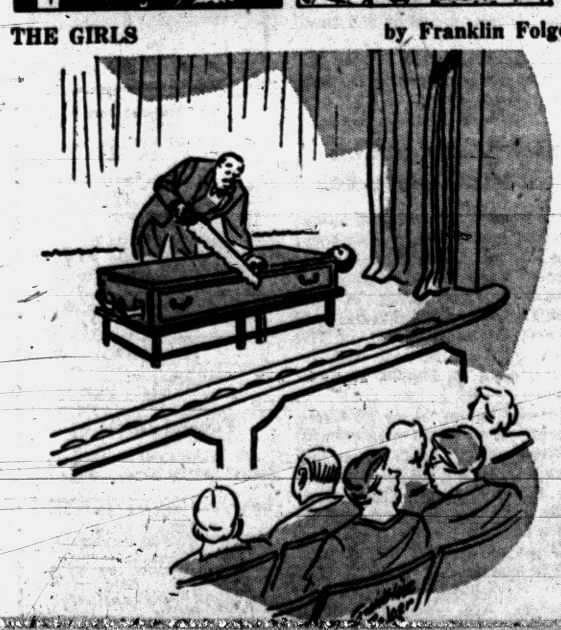

"That's what I like about Mr. Obermeyer. He always gives me the center cuts."

HALF ACRE CASTLE — John Morris



THE JACKSON TWINS — By Dick Brooks



The Mexican jumping bean jumps because its paper-thin shell holds the grub of a gray moth, which makes the bean move.

Experts estimate that more than 50,000,000 cottontail rabbits are shot each season in the United States.

EMPLOYES NEEDED!

We need employes for all types of assembly work, metal finish, torch solder, duco spray and paint repair. Apply at Employment Office of Fisher Body Division (Pontiac Plant) 900 Baldwin Ave., Pontiac, Michigan. Monday through Saturday.

714 Community Nat'l Bank Building
Phone FE 4-1568-9

BAKER & HANSEN

Richard H. DeWitt Res. FE 5-3793 — *Donald E. Hansen* Res. FE 2-5513

Accident Insurance
Automobile Insurance
Liability Insurance
Burglary Insurance
Fire Insurance
Life Insurance
Plate Glass Insurance
Bonds—All Types

"QUALITY HAS EVERYTHING IN ITS FAVOR INCLUDING THE PRICE."



Jewelry and Furs
Jewels and Furs Represent Major Investment!
Call Us About World Wide "All Risk" Protection!

H. W. HUTTENLOCHER AGENCY
H. W. HUTTENLOCHER, 318 Riker Bldg. — MAX E. KERNS, FE 4-1551

A Favored Utility Stock
for Conservative Income Accounts
DETROIT EDISON CO.

Approximate Price	Indicated Dividend	Yield
$37	$2.00 per yr.	5.41 %

For more information without obligation—call

C. J. Nephler Co.
818 Community National Bank Bldg. — FE 2-9119
HOURS: 9 to 5



for PROVED SAFETY..
without speculative risk, place your savings here where you will have the highest earnings consistent with safety
Capitol Savings & Loan Co.
75 W. Huron St. — FE 4-0561



Do You Own Stocks?

Seasoned investors know the solid investment value of owning good common stocks over the long pull. However, to minimize the risk that is necessarily assumed in owning securities, experienced investors review their holdings periodically.

If you are in need of investment information, call us at FEderal 4-2895. You can be sure your request for help will receive our courteous and thoughtful attention.

WATLING, LERCHEN & CO.
Members New York Stock Exchange and Other Leading Exchanges
PONTIAC: 616 Pontiac State Bank Bldg. — FEderal 4-2895
DETROIT: 3rd Floor Ford Building — WOodward 2-5525

Soybeans Rally, Grains Decline

CHICAGO (AP) — Grains drifted lower except soybeans, on the board of trade today. Dealings were slow.

* * *

Soybeans eased slightly at the start but quickly rallied for modest gains. Japan purchased 675,000 bushels of soybeans over night, and lifting of hedges against this business gave support to soybean futures.

* * *

Wheat near the end of the first hour was ¼ to 1¼ lower, December $2.45; corn ⅜ to ⅝ lower, December $1.37⅞; oats unchanged to ⅜ lower, December 79¾; rye to ¾ higher, December $1.45¾; soybeans ¼ to 1¼ higher, January $2.60, and lard 10 to 18 cents a hundred pounds lower, December $15.07.

Grain Prices

Wheat—		Mar.	80¼
Dec.	2.44½	May	77¼
Mar.	2.44⅝	July	73⅝
May	2.40½	Rye—	
July	2.27⅛	Dec.	1.45⅛
Sep.	2.29¾	Mar.	1.48½
Corn—		May	1.48½
Dec.	1.38½	Lard—	
Mar.	1.42⅞	Dec.	15.10
May	1.44¾	Jan.	14.95
July	1.46½	Mar.	15.00
Oats—		May	15.05
Dec.	79¾		

Put Parking Meters on 3-Hour Basis

Parking meters on Parke street between Auburn and Huron, and on Huron street from Mill to Union, have been converted from one to three-hour limits, according to Robert A. Stierer, city administrative assistant.

* * *

He said the conversion was part of the city's program to change meters on the perimeter of the downtown shopping area to allow longer parking time for shoppers.

A second reason listed by Stierer for the change was to align the on-street meters with the three-hour times of the municipal parking lot meters.

House Trailer Fire Caused by Stove

An overheated stove caused a fire which resulted in damages estimated at $6,000 to a house trailer and contents in Holly Township Monday afternoon, the Oakland County Sheriff's Department said today.

There was reportedly no one in the home at the time of the blaze which was finally extinguished by the Holly Fire Department.

The trailer, which is owned by Luther Simmons was located at 2356 Houser Rd.

LEGAL NOTICE

The Zoning Board of the Township of Springfield will meet Monday, December 10, 1956 at 8:30 p.m. in the Township Hall, Davisburg, Michigan, at which time any person, or their representative, may be heard relative to any matters properly coming before the Zoning Board.

K. L. VAN NATTA, Chairman
Nov. 27, 1956

Breakfasts—Luncheons
Meet Your Friends in the
Riker Fountain
Riker Bldg. Lobby

(Advertisement)

A BRAINSTORM HELPED ME EARN $250 A WEEK

By a Wall Street Journal Subscriber

Not long ago I went to a college reunion. I spent some time with some chaps who were having a "brainstorm" — a talk-fest where each man contributes his own ideas on a certain subject.

The subject of this particular discussion was MONEY!

There was one man in the group who earned more than all the rest of us, but he wouldn't talk. So we ganged up on him and kept shooting questions at him. Finally, he opened up and gave us some wonderful ideas. I can't remember all he said, but one bit of advice I do recall. He said, "Subscribe to The Wall Street Journal. It will help you get ahead."

Well, to make a long story short, I tried it, and IT DID. Within a short time, my income was up to $250 a week.

This story is typical. If you think The Wall Street Journal is just for millionaires, you are wrong. The Journal helps salaried men making $7,000 to $20,000 a year. It is valuable to small business men. It can be of enormous benefit to the ambitious young man who wants to win advancement.

The Wall Street Journal is the complete business DAILY. Has largest staff of writers on business and finance. The only business paper served by all four big press associations. It costs only $20 a year, but you can get a Trial Subscription for three months for $6. Just tear out this ad and attach check for $6 and mail. Or tell us to bill you.

Published daily right in the Midwest to bring you vital business and Washington news immediately.

Address: The Wall Street Journal, 711 W. Monroe St., Chicago 6, Ill.

PMP 11-27

MARKETS

Produce

DETROIT PRODUCE

The following prices cover sales of locally grown produce of No. 1 and Fancy grades only, brought to the Farmers' Markets by growers and sold by them in wholesale package lots.

Prices Friday were:

FRUITS: Apples, Delicious, Fancy, 5.00 bu; No. 1, 3.50-4.00 bu. Apples, Greening, Fancy, 2.50 bu; No. 1, 1.75-2.25 bu. Apples, Jonathon, Fancy, 3.50 bu; No. 1, 2.50-3.00 bu. Apples, McIntosh, Early, Fancy, 3.50 bu; No. 1, 2.50-3.00 bu. Apples, Northern Spy, Fancy, 3.50 bu; No. 1, 2.50-3.00 bu. Apples, Snow, No. 1, 2.00-2.50 bu. Apples, Wolf River, No. 1, 2.00-2.50 bu. Apple Cider, 2.00-2.50 4-gal. case. Pears, Bosc, Fancy, 3.50 bu; No. 1, 3.00-3.50 bu. Quince, No. 1, 3.00-3.50 bu.

VEGETABLES: Beets, No. 1, .75-.90 doz. bchs. Beets, Topped, Fancy, 2.00 bu; No. 1, 1.25-1.75 bu. Broccoli, No. 1, 1.25-1.75 ½ bu. Cabbage, Curly, No. 1, .90-1.10 bu. Cabbage, Red, No. 1, .80-1.00 bu. Cabbage, Sprouts, No. 1, .75-1.25 bu. Cabbage, Standard Variety, No. 1, .65-.80 bu. Carrots, Topped, No. 1, 1.25-1.75 bu. Carrots, No. 1, .80-.90 doz. bchs. Cauliflower, No. 1, 2.00-2.50 doz. Celery, Fancy, 2.50 4- to 6-doz. crate; No. 1, 1.50-2.00 4- to 6-doz. crate. Celery, Root, No. 1, 1.00-1.50 doz. Fennel, No. 1, 2.25-2.75 doz. bchs. Kohlrabi, No. 1, 1.00-1.50 doz. bchs. Horseradish, No. 1, 3.00-3.25 pk. basket. Leeks, No. 1, 1.00-1.50 doz. bchs. Onions, Dry, Fancy, 1.50 50-lb. bag; No. 1, 1.00-1.10 50-lb. bag. Onions, Green, No. 1, .75-.90 doz. bchs. Parsley, Curly, No. 1, .65-.75 doz. bchs. Parsley, Root, No. 1, .90-1.25 doz. bchs. Parsnips, No. 1, 1.25-1.75 ½ bu. Potatoes, No. 1, 1.15-1.25 50-lb. bag. Radishes, Black, No. 1, 1.50-2.00 bu. Radishes, Hothouse, No. 1, 1.50 doz. bchs. Squash, Acorn, No. 1, 1.00-1.50 bu. Squash, Butternut, No. 1, 1.00-1.50 bu. Squash, Delicious, No. 1, 1.00-1.50 bu. Squash, Hubbard, No. 1, 1.00-1.50 bu. Tomatoes, Hothouse, No. 1, 2.25-2.75 10-lb. basket. Turnips, No. 1, .90-1.25 doz. bchs. Turnips, Topped, No. 1, 1.00-1.50 bu.

LETTUCE AND SALAD GREENS: Celery Cabbage, No. 1, 1.00-1.50 bu. Endive, No. 1, 1.00-1.50 bu. Endive, Bleached, No. 1, 2.25-2.75 bu. Escarole, No. 1, 1.00-1.50 bu. Escarole, Bleached, No. 1, 2.25-2.75 bu. Lettuce, Bibb, No. 1, 1.00-1.50 pk. basket. Lettuce, Leaf, No. 1, 1.00-1.50 bu. Lettuce, Romaine, No. 1, 1.50-2.00 bu.

GREENS: Cabbage, No. 1, .75-1.25 bu. Collard, No. 1, .75-1.25 bu. Kale, No. 1, 1.00-1.25 bu. Mustard, No. 1, .75-1.25 bu. Spinach, No. 1, 1.00-1.50 bu. Swiss Chard, No. 1, 1.00-1.25 bu. Turnips, No. 1, .75-1.25 bu.

EGGS: Large, 15.50-16.50 30-doz case; Medium, 11.00-12.00; Small 7.50-8.50.

DETROIT EGGS

DETROIT, Nov. 27, (AP) — Eggs f.o.b. Detroit, cases included, federal state grades

Whites: Grade A jumbo 51-59 weighted average 53; large 44-46 wtd. avg. 45½; medium 32-33 wtd avg. 33; small 24-26 wtd. avg. 25½. Grade B large 39-43 wtd avg. 41.

Browns: Grade A jumbo 49-56 wtd avg. 49½; large 42 medium 33; small 26. Checks 24-31 wtd. avg. 25.

Commercially graded

Whites: Grade A extra large 41-47 large 38½-44; medium 29½-30. Grade B large 37.

Browns: Grade A extra large 45-46 large 38-42; medium 27-29½; small 23.

CHICAGO BUTTER AND EGGS

CHICAGO, Nov. 27 (AP)—Butter weak; receipts 544,000; wholesale buying prices ½ lower. 93 score AA 60¾; 92 A 60¾; 90 B 59¾; 89 C 59¼; cars 90 B 60¼; 89 C 59½.

Eggs steady; receipts 10,000; wholesale buying prices unchanged to 3 cents higher. 65 per cent or better A white 40; mixed 40; mediums 33; standards 32½; dirties 25½; checks 25; currents receipts 29.

CHICAGO POTATOES

CHICAGO, Nov. 27 (AP)—Potatoes arrivals 46; track 358; total U.S. shipments 427; supplies light; demand good; market dull. Idaho-Oregon Russets 3.80-4.75. Minnesota-North Dakota Red River Valley Pontiacs 2.45-2.60.

Livestock

DETROIT LIVESTOCK

DETROIT, Nov. 26 (AP) (USDA) — Hogs—Salable 1200. Market not established.

Cattle—Salable 2,400. Receipts include around 700 cows and about 200 stockers and feeders; slaughter steers and heifers, opening steady to weak; cows active, strong; bulls steady; stockers and feeders slow, weak; few head prime steers 27.00 and 27.50; most good and choice slaughter steers 20.00-25.25, including mostly choice steers at 24.00-25.25; load high choice slaughter heifers 23.00; scattered sales good and choice heifers 18.00-22.00; little done early on lower grade steers and heifers; most utility cows early 10.00-11.00; few better utility cows up to 11.50; canners and cutters mostly 8.00-10.00.

Calves—Salable 450. Trading uneven, very active demand for limited supply high choice to prime vealers steady to strong; other grades about steady; early sales high choice and prime individuals 26.00-34.00; good low choice mostly 18.00-25.00; utility and standard 13.00-18.00 cull and low utility 7.00-13.00.

Sheep—Salable 1,500. Short deck mostly choice 89 lb. shorn lambs No. 1 pelts fully steady at 20.00; no early sales wooled slaughter lambs or sheep.

CHICAGO LIVESTOCK

CHICAGO, NOV. 26 (AP)—Salable hogs 15,000; active and uneven, generally 25 lower on butchers; instances more than 25 lower early; some late sales only weak to 25 lower; sows steady to 25 lower; early clearance. No 2-3 mixed grade lots 190-240 lb butchers 15.50-16.00, mainly 15.65 and above on 190-230 lb; several lots mostly 1-2 190-225 lb 16.00-16.25; No 2-3 grade lots 240-280 lb 15.25-15.75; other weights scarce, larger lots 330-550 lb sows 13.00-14.00.

Salable cattle 28,000; calves 600; steers and heifers slow, opening trade unevenly steady to 1.00 lower; now mostly 50 to 1.00 lower with better than 50 per cent of the supply to sell; cows high utility and better about steady; canners and cutters fairly active, fully steady; bulls strong to 25 higher; vealers steady to strong; stockers and feeders about steady; bulk high choice and prime steers 25.00-28.00; load of prime 1175 lb 29.00; few loads of average prime to high prime steers still unsold; good to average choice steers 18.00-24.50; few loads and lots high choice and prime heifers 23.00-24.00; good and choice heifers 17.50-22.50; utility and standard heifers 10.50-16.50; utility and commercial cows mostly 10.00-11.00; few comercial cows to 11.50; canners and cutters 7.00-9.25; some Holstein cutters and utility cows mixed 9.50-9.75; utility and commercial bulls 12.75-14.50; few head choice and prime vealers 22.00; most good and choice 18.00-21.00; few cull vealers down to 7.00; 4 loads choice 325-415 lb stock steer calves 21.50-22.00; two loads choice 693 lb yearling feeding steers 20.50.

Poultry

DETROIT POULTRY

DETROIT, Nov. 27 (AP)—Prices paid per pound for No. 1 top quality live poultry f.o.b. Detroit up to 10 a.m.

Heavy type hens 17-20; light type hens 12; heavy type broilers or fryers 2½-3½ lb. whites 18-22, Gray Crosses 23, Barred Rocks 24-25; caponettes 5½-6 lb average 23-25; ducklings 29-31; turkeys heavy type hens 28-31, heavy type toms 25-26; turkeys, small type, (includes Beltsville Whites) hens 30.

CHICAGO POULTRY

CHICAGO, Nov. 27 (AP)—Live poultry steady; receipts 1,025 coops; (yesterday 1,493 coops; 162,000 lbs) f.o.b. paying prices unchanged; heavy hens 14-14½; light hens 12½-13½; old roosters 12½-14; caponettes under 4½ lb 21-22; over 4½ lb 24-25; hen turkeys 30-30½; young geese 28-29.

Man Suffers Cuts in 2-Car Collision

Julius E. Wilcox, 30, of 2635 Wardlow Rd., Milford, suffered only cuts of the knee when his car was struck by another vehicle in front of 2630 M59, Highland Township, yesterday afternoon.

He was treated and released at Pontiac General Hospital. The driver of the other car was Anna M. Richmond, 65, of 1680 Duck Lake Rd., Milford.

According to Oakland County deputies, Wilcox said the other car came across the centerline and did not see the oncoming vehicle because her vision was blocked by a school bus.

Stocks Active but Irregular

NEW YORK (AP) — Irregularity prevailed in early stock market trading today.

Key stocks fluctuated within about a point's range. Trading was fairly active.

Bullish and bearish factors were intermingled as the U. S. Treasury's borrowing costs on 91-day bills rose to another 23-year-high, living costs pushed to a record in October and the bond market continued yesterday's decline.

Interest continued in shipbuilding shares as a result of the greater need because of the Suez Canal blockage. Merritt-Chapman & Scott had the biggest opening block, 1p,000 shares, up ⅝ at 21. Its subsidiary, New York Shipbuilding, fluctuated nervously in fractions. Bath Iron Works was up a good fraction.

U. S. Steel and Bethlehem Steel took small losses. General Motors and Studebaker-Packard were steady. Goodyear and Goodrich were both down around a point. Douglas Aircraft gained about a point.

Leading rails took small losses. New York Central dropped a major fraction. Chemicals were mixed. American Cyanamid was up a fraction, air reduction down a point.

American Tobacco and Johns-Manville posted small gains. General Electric and U. S. Gypsum were down a little.

Other opening blocks included New York Central off ⅝ at 33⅞ on 4,000 shares, Studebaker-Packard up ⅛ at 7½ on 3,500 and Union Carbide off ½ at 105¾ on 1,000.

New York Stocks

(Late Morning Quotations)

Admiral	13	Int Silver	45
Air Red	48	Int Tel & Tel	30
Allied Ch	80	Int Utk Coal	53
Allied Strs	47	Jacobs	44
Allis Chal	31	Johns Man	47
Alum Ltd	113	Jones & L	58
Alcoa	42	Kennecott	125
Am Airlin	22	Kimb Clk	41
Am Can	40	Kresge, SS	28
Am Cyan	72	LOF Glass	79
Am Gas & El	38	Lib McN&L	13
Am M & Fdy	38	Ligg & My	62
Am Motors	8	Lockh Airc	53
Am News	30	Loew's	19
Am Rad	17	Lone S Com	84
Am Seating	28	Lorillard	15
Am Smelt	81	Mack Trk	36
Am Tel & Tel	168	Martin, Gl	41
Am Tob	72	May D Strs	38
Anaconda	74	Mead Cp	37
Anac W & C	81	Merck	59
Armco Stl	65	Mergen Lino	62
Armour & Co	17	Merr Ch & S	21
Armst Ck	27	Mpls Hon	84
Atchison	26	Minn M&M	61
Atl Cst Line	45	Monsan Ch	35
Atl Refin	44	Mont Ward	40
Avco Mfg	5	Motorola	40
Balt & Oh	45	Murray Cp	30
Bendix Av	55	Nat Biscu	36
Benguet	1	Nat Cash R	55
Beth Steel	170	Nat Dairy	37
Boeing Air	57	Nat Gyps	39
Bohn Alum	94	Nat Lead	110
Bond Strs	13	Nat Tea	37
Borg Warn	45	NY Central	34
Briggs Mf	16	Nia M Pw	39
Brist My	38	No Am Av	42
Brun Balke	29	Nor Pac	37
Budd Co	11	Nor Sta Pw	17
Burroughs	37	Ohio Oil	43
Calum & H	13	Owens Cng	60
Camp Soup	34	Pac G & El	48
Can Dry	13	Pan AW Air	17
Cdn Pac	31	Panh Epl	91
Capital Airl	25	Param Plct	28
Carrier Cp	50	Parke Da	44
Case JI	121	Penney, JC	81
Cater Trac	91	Pa RR	21
Cen Ill Ps	29	Pepsi Cola	18
Ches & Oh	68	Pfizer	47
Chrysler	67	Phelps D	65
Cities Svc	68	Philco	16
Clark Equip	55	Phillip Mor	42
Climax Mo	65	Phill Pet	50
Colg Palm	49	Pillsby Mills	41
Col Brd A	24	Pit Plate G	43
Col Gas	20	Proct & G	48
Comw Ed	39	Pure Oil	45
Con Edison	41	RCA	34
Con N Gas	41	Repub Stl	56
Con Pw Pf 4½	98	Rex Drug	9
Cont Bak	24	Reyn Met	60
Cont Can	47	Rey Tob B	52
Cont CP&S	15	Rock Spg	27
Cont Mot	6	Royal Dut	94
Cont Oil	128	Safeway St	64
Copper Rng	44	St Jos Lead	39
Corn Pd	29	St Reg Pap	44
Curtiss Wr	47	Seab Al RR	36
Deere	29	Sears Roeb	29
Det Edison	34	Shell Oil	82
Dis C Seag	37	Sinclair	60
Doug Airc	81	Socony	52
Dow Chem	68	Sou Pac	45
Du Pont	180	Sou Ry	43
East Air L	47	Sperry Rd	22
East Kod	91	Std Brand	38
El Auto L	37	Std Oil Cal	45
Fl & Mus	3	Std Oil Ind	60
Fmer Pad	84	Std Oil NJ	55
Fstn Mor	55	Stud Pack	7
Firestone	87	Sun Oil	83
Food Mch	61	Sylv El P	47
Ford Mot	54	Texas Co	54
Gen Dynam	44	The G Stl	29
Gen Elec	69	Textron	29
Gen Mills	46	Thomp Pd	71
Gen Mot	47	Timk R Bear	89
Gen Tire	42	Tran W Air	17
Gerber Pd	41	Transamer	18
Gimbel Br	21	Twent Cen	94
Goodrich	70	Underwd	24
Goodyear	74	Un Carbide	105
Grale Paige	4	Un Pac	29
Gt No Rr	42	Unit Fruit	45
Gt West S	20	Un Gas Cp	31
Greyhound	14	US Lines	32
Gulf Oil	103	US Rub	44
Hersh Choc	50	US Steel	68
Holland F	11	US Tob	18
Homestk	33	Van Raal	26
Hooker El	34	Warn B Pic	26
Ill Cent	43	West Un Tel	18
Indust Ray	35	Westg A Bk	28
Inland Stl	86	Westg El	52
Insnic Cop	57	Wilson & Co	14
Interlak Ir	30	Woolworth	44
Int Bus Mch	485	Yale & Tow	29
Int Harv	36	Young S & W	32
Int Nick	94	Yngst Sh & T	105
Int Paper	101		

STOCK AVERAGES

NEW YORK, Nov. 27—Compiled by the Associated Press.

	30 Indust.	15 Rails	15 Util.	60 Stocks
Net change	-.7	-.8	—	-.4
Noon, today	252.8	129.0	71.6	175.1
Previous day	253.5	129.8	71.6	175.5
Week ago	252.9	129.1	71.6	175.1
Month ago	260.2	134.2	70.7	179.0
Year ago	254.2	141.1	73.5	180.7
1956 high	276.3	155.1	76.9	191.5
1956 low	244.0	126.2	69.6	171.6
1955 high	257.8	142.4	75.7	181.5
1955 low	203.1	114.9	67.2	148.0

DETROIT STOCKS
(C. J. Nephler Co.)

	High	Low	Noon
Allen Elect. & Equip.*		2.6	2.7
Baldwin Rubber Co.*		16	16.4
Ross Gear Co.*		23	23.6
Gt. Lakes Oil & Chem*		1.5	1.7
Howell Elect Mtr. Co.*		5	5.2
Peninsular Mtl. Prod.*		9	10
The Prophet Co.*		10	10.7
Rudy Mfg. Co.*		10.7	11
Toledo Edison Co.	13.3	13.3	13.3
Wayne Screw Prod. Co.*		1.4	1.5

*No sale; bid and asked.

County Deaths

Mrs. Margaret Masterton

UTICA — Service for Mrs. Margaret Masterton, 83, 8660 Clinton River Rd., who died Saturday night at Martha T. Berry Hospital, Mt. Clemens after a long illness, will be at 1 p.m. tomorrow at the Milliken Funeral Home. Burial will be in Utica Cemetery. Born in Dundee Scotland, she and her husband came to Detroit in 1902.

Surviving are a daughter, Mrs. David Masterton of Birmingham; four grandchildren and four great grandchildren.

Losses in Stocks May Be Fault of Investors

HOLLYWOOD, Fla. (AP)—American investors who lose money speculating in stocks often have themselves to blame, the head of the government agency charged with policing the securities business said yesterday.

Learn not to buy "Gold Bricks," he advised.

J. Sinclair Armstrong, Chairman of the Securities and Exchange Commission, in a speech prepared for the annual convention of the Investment Bankers Assn. of America, warned that some unsound stock is being sold to the public by various high-pressure methods.

He said the problem can be met in three ways:

1. More prudence on the part of the investor.

2. Greater alertness on the part of the securities industry.

3. Responsibility of the SEC in seeing that the securities law is obeyed.

"Federal laws," Armstrong said, "do not give the SEC power to pass on the merits of securities. If the responsibilities of the commission, industry and public are shouldered, the congressional objectives expressed in the securities laws will be achieved, and public confidence in the capital markets as a medium for investment of the people's savings will continue to grow."

Business Notes

Appointment of Robert W. Humes to sales manager of Sherman Products, Inc., of Royal Oak has been announced by Vice President W. F. Beckman.



Prior to his promotion, Humes was assistant sales manager. He joined the firm in 1947 as a district sales representative, and in 1951 was named advertising and sales promotion manager.

A graduate of the University of Illinois, he lives at 4394 Island Park Dr., Drayton Plains.

Floyd T. Blanzy, 4024 Ledgestone Dr., Waterford Township, has completed a two-week training course in New York on advanced life underwriting techniques and practices, it was announced today. Blanzy is a Pontiac representative of the Metropolitan Life Insurance Co.

Major topics at the sessions were innovations in estate planning and a study of business life insurance for sole proprietorships, partnerships and corporations. Special attention was given to the indemnification of business concerns against financial loss resulting from the deaths of key men in the organization.

Grand Jury Calls Rochester Couple

A Rochester couple were the first witnesses called yesterday at the beginning of a grand jury investigation of reported irregularities in two Macomb County communities, Warren Township and St. Clair Shores.

William and Marie Wirick, now of Rochester, told investigators that absentee ballots were filed in their names for an Oct. 2 Warren Township incorpration vote after they had moved.

Circuit Judge Timothy C. Quinn of Caro is conducting the one-man grand jury probe. He is taking testimony in the Macomb County Building in Mt. Clemens.

Lodge Calendar

Special communication of Roosevelt Lodge No. 510, F. & A. M., 22 State St. at 1:00 p. m. Wednesday, to attend the funeral services of Brother Hubert (Duane) Miller. Arthur Thomas, W. M.
—Adv.

News in Brief

Pleading guilty to reckless driving, Charles R. Medaris, 35, of 326 Angola St., Walled Lake, paid $50 in fine and costs yesterday before Justice Helmar G. Stanaback of Orion Township.

Nothing was known to be missing from the Wolverine Lumber Company at 320 S. Paddock St., which was reported to have been broken into sometime between Sunday night and Monday morning. Pontiac police reported an attempt to open a safe failed.

Joseph F. McClurg, 39, 23695 Springbrook Rd., Farmington, was fined $50 and paid $25 in court costs ater pleading guilty to reckless driving before Farmington Justice Allen C. Ingle Monday.

If your friend's in jail and needs bail, Ph. FE 5-9424 or MA 5-4031.
—Adv.

Rummage sale, Birmingham American Legion, 278 Perndale St. 9 to 5, Nov. 29 and 30. —Adv.

Loot Shamrock Dairy

The Shamrock Dairy, located at 304 E. Pike St., was broken into and looted of $25 in cash between Midnight Sunday and Monday morning, Pontiac police said today. The money was reported to have been taken from a cash register.

Dockers Toil to Clear Ports

Full Force of Workers Battle Backlog of Cargo in East, Gulf Ports

NEW YORK (AP)—A full force of longshoremen toiled to clear cargo-choked East and Gulf Coast ports today. But legal tangles blocked an immediate renewal of contract talks with shippers and stevedore firms.

A federal court order ended a nine-day strike by 60,000 members of the International Longshoremen's Assn. Saturday. The dockers had walked out in a contract dispute with the New York Shipping Assn., more than 200 ships were tied up in ports from Maine to Texas.

* * *

Federal mediators prodded both sides yesterday to resume negotiations at once. But the union said it can't sit down for more talks until after next Monday.

The delay is necessary, the union said, because it must make two court appearances on injunction actions this week.

In preparation for one appearance, the ILA asked yesterday for dismissal of a court order barring it from bargaining for a single master contract covering all East and Gulf Coast ports.

* * *

The union demand for a single contract was the main issue in the pre-strike talks with the shipping association. In previous years the union had individual port-by-port contracts with the employers.

The association, which represents 170 shipping and stevedoring firms, insisted it was not authorized to bargain for any port outside New York. The organization complained to the National Labor Relations Board.

* * *

The NLRB got a federal court order temporarily restraining the union from "national bargaining."

A hearing on a government bid to extend that restraining order will be held tomorrow.

Friday Federal Court Judge Frederick van Pelt Byran will consider extending last Saturday's 10-day nostrike injunction to the full 80 days allowed under the Taft-Hartley law.

Ford to Produce Convertible Auto With Steel Top

DETROIT (AP) — Ford Motor Co. today said it will start production in January on a new two-door convertible with a steel top that folds down into the trunk.

An instrument panel button controls electric motors which raise the trunk lid and release the top which swings up, back and down, closing and locking itself under the trunk lid. The operation takes 40 seconds.

The top will not function unless the car's transmission is in neutral with the engine stopped.

* * *

The car, which closely resembles Ford's Fairlane sedans, is three inches longer to allow rear deck space for the flat, streamlined roof which neatly drops out of sight into the trunk.

The car will be shown at the National Auto Show in New York opening Dec. 8.

Former Union Agent Placed on Probation

Daniel J. Marrosso, 42, former Teamsters Union business agent in Pontiac, was sentenced yesterday to two years' probation in Detroit Federal Court for evading $446 in federal income taxes in 1950.

Marrosso was sentenced by Judge Thomas P. Thornton after pleading guilty Sept. 18 to one of three counts charging him with income tax evasion for the years 1950-'52.

Marrosso was one of five Teamsters officials indicted by Circuit Judge Miles N. Cunehan for allegedly "shaking down" contracts in the Detroit area.

He was convicted and sentenced to six months' imprisonment, and later removed from his union post by Teamsters president Dave Beck.

Another Pontiac official of the union, former president and business agent Daniel J. Keating, also has pleaded guilty to income tax evasion and is scheduled for sentencing Dec. 10.

2 Slightly Hurt as Cars Hit at Mt. Clemens, Bay

Two Pontiac men received minor cuts and bruises in a two-car accident at the intersecton of Mt. Clemens and Bay Sts. Monday.

Oscar T. Dishman, 52, of 1357 Lock Dr., one of the drivers, and Kenneth W. Sharpley, 26, of 775 Kenilworth Ave., were released after treatment at Pontiac General Hospital.

Russell Themm, 53, of 735 Cameron St., driver of the other vehicle involved, told Pontiac police the other car pulled out in front of him and he could not stop in time on the icy street. Dishman said he had waited for a truck to make a turn and did not see the Themm vehicle coming.

Canada, with about 14 million inhabitants, ranks first in population among the dominions of the British empire, according to recent estimates.

Woman Killed by Truck

DETROIT (AP) — An unidentified woman was killed about 1 a.m. today when she was hit by a tractor-trailer on the Willow Run Expressway in suburban Romulus Township. She was described as about 35 years old with blue eyes and dark brown hair.

Train Crash Kills One

COLEMAN (AP)—William J. Jensen, 30, of Coleman, was fatally injured Monday when his car skidded on icy pavement one mile west of Coleman and was struck by a Cheapeake & Ohio freight train.

Death Notices

BENNETT, NOV. 26, 1956, ARZELLA, 2710 Mann Rd., age 83; dear mother of Mrs. Dora Simpson, Mrs. Elmer Shaw, Harley, Edgar and Ezra Bennett, Herman Bennett, Mrs. Hillis Swansey, Mrs. Milton Stevens, Mrs. Arvel Reed, Miss Alta Bennett and Mrs. Frank Poole. Mrs. Bennett has been taken to the Bert Adams Funeral Home, Harrisburg, Ill., where service will be held Thursday, Nov. 29, at 2 p.m. at the Cedar Bluff Church. Interment in Cedar Bluff Cemetery. Funeral arrangements by Voorhees-Siple Funeral Home.

BLACK, NOV. 26, 1956, LINDA SUE, 3912 John R. Rd., Troy Twp., age 3; beloved daughter of Mr. and Mrs. Colton Black; dear sister of Donna, Lois, James and Robert Black. Funeral service will be held Tuesday, Nov. 27, at 1:30 p.m. from the Pursley Funeral Home with Rev. John Hendricks officiating. Interment in Richland Cemetery. Linda Sue is at the Pursley Funeral Home where she will be until taken to Prescott, Mich., for interment on Wednesday.

INGLESBEE, NOV. 26, 1956, IDA, 66 S. Washington, Oxford, age 87; dear sister of James Casey; dear aunt of Marie Bigler, Everett Brokenshaw and Mrs. Ruby Stoddard. Funeral service will be held Wednesday, Nov. 28, at 2:30 p.m. from Plumerfelt Funeral Home, Oxford, with Rev. Robert Morris officiating. Interment in East Lawn Cemetery. Mrs. Inglesbee will lie in state at the Plumerfelt Funeral Home.

LOCKWOOD, NOV. 26, 1956, MRS. GRACE, 28425 Telegraph Rd., Southfield Twp.; beloved wife of Everett Lockwood; dear mother of Mrs. Evelyn Churches, Vernard and Ellis Lockwood; dear sister of Stanley, Grover and Irving Johnson and Mrs. Ona Utley and Mrs. Ada Roediger. Funeral service will be held Thursday, Nov. 29, at 2:30 p.m. from the Southfield Methodist Church with interment in Southfield Cemetery. Mrs. Lockwood will lie in state at the residence, 28425 Telegraph Rd., until 10 p.m. Thursday at which time she will be taken to the church. Funeral arrangements by Northroo & Son Funeral Home, 22401 Grand River, Redford.

MILLER, NOVEMBER 25, 1956, Herbert (Duane), 58, Chamberlain, age 57; beloved husband of Florence Miller; dear father of Robert D. and Edwin J. Miller; dear brother of Lawrence E. and Jacob E. Miller, Mrs. Dorothy Newington and Mrs. Pauline Randal. Funeral service will be held Wednesday, Nov. 28, at 1:30 p.m. from the Huntoon Funeral Home with interment in White Chapel Cemetery. Elks No. 810 will conduct Lodge of Sorrow at 8 p.m. today. Graveside service under auspices of Roosevelt Lodge No. 510, F. & A. M. Mr. Miller will lie in state at the Huntoon Funeral Home.

REID, NOV. 22, 1956, LEROY, 48, Lull Street, age 27, beloved husband of Emma Mae Reid; dear father of Lonzo, James Reid; dear brother of Mrs. Bertha Glover, Henry Rivers, Willie and Aaron Reid. Funeral service will be held Wednesday, Nov. 28, at 2 p.m. from the Liberty Baptist Church with Rev. S. M. Edward officiating. Interment in Oak Hill Cemetery. Mr. Reid will lie in state at Frank Carruthers Funeral Home and may be seen after 7 p.m. today.

URICH, NOVEMBER 25, 1956, Katherine E., 45, Matthews age 80, beloved wife of William Urich; dear sister of Brigadier General Harry Kutz. Funeral service will be held Wednesday, November 28, at 1:30 p.m. from the Farmer-Snover Funeral Home with interment in

Help Wanted Male 6

Airlines Need You

See our ad under INSTRUCTIONS. Universal Airlines Training Center.

AUTOMATIC SCREW MACHINE operator. Apply in person, Rochester Machine Specialties Company, 311 Griggs St., Rochester, Mich.

A FEW

working men needed at once for outside work, some mechanical experience helpful. Apply 1064 W Huron between 10 and 11 a.m.

A Permanent Position

AS A

Police Officer

WITH THE

Pontiac Police Dept.

40 HOUR WEEK

SALARY $4,433 — $4,745

Attractive fringe benefits

Requirements

Age 21-28 (time in service may be deducted from age). High school diploma, height at least 5'9", weight in proportion. Good physical condition. Apply personnel office, City Hall, 35 S. Parke St.

ARCHITECTURAL DRAFTSMAN Experienced in institutional work, schools, hospitals, etc. Stimulating program. Wages commensurate with experience. Phone Mrs. Bowditch for appointment. MI 6-3700, Smith, Tarapata, MacMahon, Inc.

ATTENTION

Married man 25 to 40 living in Pontiac to operate and establish business in the Pontiac Area. Everything furnished, all expenses paid. Salary, Commission, bonus, and profit sharing, no restriction, no limitations, with life time security. 5 to $8,000 a year earnings with opportunity for advancement. Apply 11 to 4 Wednesday only 11-28-56. Roosevelt Hotel, 125 N. Perry Street. Ask for Mr. Purbaugh.

BARBER WTD. AT HOLLY, FULL time, top wages. Rittersdorf Barber Shop Holly, Mich. ME 7-1421

BUMPER & PAINTER COMBINATION man W. C. Letipprandt, Auto Body, 20 Front St., Lake Orion. MY 2-0711.

ALERT, EXPERIENCED REAL estate salesman for fast growing location. Call J. R. Hilts, Realty 1011 W Huron St. FE 5-8181

ARC WELDERS

Group Hospitalization

Paid Holidays

Vacation Pay

APPLY

PARAGON Construction Co.

44000 GRAND RIVER

NOVI, MICH.

NORTHVILLE 2910

WOODWARD 3-3515

ATTORNEY

Large national finance company has an immediate opening for an attorney. Investigation and analysis work should be a challenging beginning for a young man starting in the legal field. Permanently located in Lansing. Applicant must be licensed to practice law in Michigan. Could consider recent graduate planning to take bar examination. Reply, giving history, education, salary expected, address and telephone number. Box 3, Pontiac Press.

AUTOMATIC SCREW MACHINE operators. Must be fully experienced and able to set own jobs. DANIELS MFG. CORP. 2677 Orchard Lk. Rd.

CAR WASHER WANTED, 559 AUburn Ave.

COOK, MOSTLY SHORT ORDERS, must be capable of taking full charge. FE 5-8060.

EXP. COOK

300 Lounge 1122 W Huron, apply between 10 and 4.

DIE MAKER

TOOL MAKER

Steady work. Write Pontiac Press, Box 107.

DIE MAKERS & TOOL MAKER Steady work Write Pontiac Press Box 107.

DRIVER, EXP. IN ROUTE WORK Collins Cleaners, 680 Woodward, Roch. OL 2-7711.

EXP. SINGLE MAN FOR GENeral and dairy farming 355 Letts Rd. 6½ miles N. of Rochester.

EXPERIENCED DIE AND TOOL maker. Or small progressive dies Superior Metal Products Mfg Co., 3180 Auburn Rd., Auburn Heights

EXPERIENCED FURNACE INstallers. Apply at once

McLAIN HEATING

497 S Saginaw

HERE IS AN OPPORTUNITY FOR an ambitious man. This is interesting work in the Circulation Dept. It involves supervising, carriers, calling on houses and some office work. Sales experience and an ability to type are desirable. If you live in or near Pontiac, have a car and are interested in this type of work. Please apply in person to Fred Thompson

Circulation Dept.

The Pontiac Press

EXP. CLEAN UP MAN FOR NEW and used cars. Dale H. Hughes, Inc. Dodge & Plymouth Dealer, 222 Novi Rd., Walled Lake.

EXP. GAS STATION ATTENDant, salary plus liberal commission. Apply in person. Dale H Hughes Inc. Sales and Service, Dodge and Plymouth Dealer, 222 Novi Rd., Walled Lake.

FULL TIME EXPERIENCED real estate salesman for new housing project. Phone FE 4-2544.

YOUR LIFE'S MADE EASIER through Classified Ads. To solve everyday problems quickly dial FE 2-8181

Help Wanted Male 6

FAMILY MAN

30 to 40. Must be handy all-around with tools. Must be exceptionally thorough and neat in work. For small shop—diversified custom work. Steady year around. Near Pontiac. Give phone number in reply. Write Pontiac Press, Box 112

LOCAL ROUTE, OPEN FOR MARried man with car who needs to earn $125 per week or more. Work by appointment. No cold canvass. Also 1 part time delivery and salesman. Call Fuller Brush, FE 2-2318.

MECHANIC

Experienced See Lester Pickup

Clarkston Motor Sales

CHRYSLER - PLYMOUTH

32 S. Main St. (M15)

MAple 5-5141

MEN 18-40 — TO TRAIN FOR Drafting, Tool-Die Designing. See our Ad under INSTUCTIONS - 9

MAN TO WORK 1 DAY A WEEK, 8 hours, odd jobs, MI 4-9337.

MIDDLE AGED MAN FOR JANItorial and minor maintenance. Apply at once. 406 Riker Bldg.

PARKING ATTENDANTS. 16 and over. Day and night work. Apply 59 Wayne, 8:30 to 9:30 a.m. and 3:30 to 4:30 p.m.

PIN BOYS. EVENINGS & WEEKends. Motor Inn Recreation.

QUALITY CONTROL

KEY POSITION

AS A

QUALITY ENGINEER

FOR THE

LINCOLN DIVISION

OF

FORD MOTOR CO.

A wonderful opportunity for a man with experience in metal forming body bucks, body construction, assembly fixtures, arc and gas welding, soldering and metal finishing

Mechanical engineer degree or the equivalent required. Temporarily located in Dearborn, to move to Novi early in 1957.

Apply

Salary Personnel

Gate 12, Schaefer Rd.

ROUGE PLANT

Dearborn, Michigan

ROUTE SALESMAN

Ambitious married man, 24 to 36 years old, to manage and operate an established retail coffee and grocery route. Must have good references, neat appearance, pleasant personality, and the ability to manage your own time. Pleasant out door work with transportation furnished and all expenses paid. Permanent position with steady year around work, salaries, commission and bonus, insurance and vacation benefits. For personal interview contact Mr. Griffor, WA 1-8550, Detroit.

SALESMAN NOW CALLING ON variety, dry goods and department stores for extensive line of plastic and cloth drapes, curtains and related items. Excellent side line for established man. High earning possibilities. Write in detail to The Jerris Company, 2834 Highland Ave., Cincinnati, 12 Ohio.

SALESMEN

REAL ESTATE

Have opening for alert young men experienced in selling. Plenty of listings, advertising and contacts. Earnings unlimited

MAHAN REALTY CO.

FE 3-9263 1075 W. Huron St.

SHOE SALESLADY

Must be experienced. Full time position with all employe benefits. Apply in person to Mr. Alvin Steinman at the

LION STORE

51 S. Saginaw Street

TURRET LATHE

Operator for close tolerance work on aluminum and stainless steel. Paid holidays and vacations.

M. C. MFG. CO.

118 Indianwood Rd., Lake Orion

WANTED ENGINEERS FOR manufacturing of gears. Northeast Oakland County. Please state details, all correspondence confidential. Write Pontiac Press Box 114

WANTED EXPERIENCED MARried or single man on large dairy farm. Good wages. Wayne State University Farm, 37500 Van Dyke, Washington, Michigan. STillwell 1-2884

Help Wanted Female 7

Airlines Need You

See our ad under INSTRUCTIONS Universal Airlines Training Center.

CHRISTMAS HELP WTD. PACKaging gift baskets. McInerney's Farm and Old Cider Mill, 29501 Northwestern Hwy., EL 6-3700, Mrs. Swiderek

COOK

Experienced

MACHUS

160 W. Maple, Birmingham

COUNTER GIRL

Bob's Coney Island, 747 N. Perry.

DEPENDABLE WOMAN FOR GENeral housework & care of small baby. Must live in. MY 2-1793 after 6 p.m.

DISTRICT MANAGER FOR PONtiac area wanted by RADELLE Hairmatics Specialists. Woman selected must be able to Recruit, train and manage large organization of women. Liberal commissions and overwrite. No investment. Free training. Car, phone and full time essential. For personal interview write stating experience and qualifications to RADELLE Manager Janet Good, 12827 Coyle, Detroit 27, Mich.

Experienced Stenographer

APPLY

CONSUMERS POWER CO.

ROOM 312

28 LAWRENCE

EXP. WAITRESS, FOR DRIVE-IN have fountain exp. 2490 Dixie Hwy Michael Drive In

EXP. BURROUGHS SENSIMATIC machine operator. Ref. required. Must be reliable. Please apply in person. Standard Elec. Co. 175 S. Saginaw.

EXPERIENCED CURB HOPS

GRILL GIRLS

CALL FE 8-0483 FOR APP'T.

EXPERIENCED BEAUTY OPERator for the Clarkston area. Call MA 5-6101 after 5.

EXP. HOUSEKEEPER, LIVE IN, motherless home, child welcome. EM 3-8124. Call before 3:30

EXPERIENCED GIRL TO HELP clean, references, live in private home. Call MI 4-3815.

EXP. WAITRESS, DAYS. MUST be neat and dependable. Apply in person at 98 W. Huron.

Help Wanted Female 7

EXP. WAITRESSES

Full or part time. 300 Lounge, 1122 W. Huron. Apply between 10 and 4.

GENERAL & COOKING, EXP. girl, must have good references, own room, live in, MI 6-1887.

GIVE A DON GAY GIFT PARTY, moderately priced jewelry, unusual gifts. FE 5-0405.

GOOD ALL AROUND GIRL, 25 TO 45, must be exp. with children. Work 5 days; 2 days children, 2 days clean, 1 day iron. Sleep in 2 nights. Employ other help, $32. References. MI 4-0667.

HOUSEKEEPER NEEDED DURing mother's confinement, live in. OR 3-4427.

HOUSEWORK AND CARE OF 2 children. Live in. Middleaged preferred. FE 5-2442 call before 11 a.m. or after 9 p.m.

IF YOU WANT TO EARN GOOD money pleasantly and easily, full or part time, let's discuss the unique "group-selling" position. I have for you with roducts that every woman wants. Use of car and phone essential. No investment, canvassing, or delivering. Paid weekly. For interview, call RADELLE Manager, M. Ruth Anderson, Drayton Plains, OR 3-2700, 9 to 12 noon.

LINCOLN DIVISION

FORD MOTOR CO

NEEDS

Secretaries AND STENOS

18 POSITIONS NOW AVAILABLE

Join Lincoln Division now and be a part of the organization when it moves to Novi early in 1957.

APPLY

NOVI TOWN HALL

8:30 TO 5

SATURDAY, DEC. 1

FOR FURTHER INFORMATION CALL LUZON 1-4600, EXT. 7369

MIDDLEAGED HOUSEKEEPER for light housework. Apply 349 Judson St.

MIDDLEAGED WOMAN, GENeral housework, cooking, live in MI 4-0337.

NEAT APPEARING YOUNG LADY 21 to 35, for General Office Work. Typing and ability to meet public required. Apply in person. Auto Club of Michigan, (AAA), 63 N. Perry, after 1 p.m.

PART TIME SECRETARY, EXP. Call FE 5-8221 between 8:30 and 12:30

PART TIME GIFT WRAPPERS, day hours. Apply in person. MYERS JEWELRY, TEL-HURON SHOPPING CENTER

POSITION OPEN IN SMALL OFfice for woman who likes detailed paper work. 40 hour week. Must be able to type. Write Pontiac Press Box 99

LADY TO ASSIST WITH HOUSEwork. Live in. Phone 4 to 6 p.m. FE 2-0048

SHOE SALESLADY

Must be experienced. Full time position with all employe benefits. Apply in person to Mr. Alvin Steinman at the

LION STORE

51 S Saginaw Street

STENOS, COMPS, TYPISTS AND clerks for temporary work needed by Trueman's, Detroit's finest office service. Rochester office, Tuesday & Thursday only. 1719 John R. OL 1-6352

STRONG WOMAN TO WALK GENtleman, also some housework. Call FE 4-8070 from 1 to 5

TEMPORARY CANDY & BAKERY SALESWOMEN

For Christmas and other holiday periods, for our store in the Tel-Huron Shopping Center. Prefer ages 30 to 45. Apply in person in store, 9:30 a.m. to 4 p.m.

FRED SANDERS

TYPIST, EXP. PLEASANT WORKing conditions and modern offices. Advancement for qualified girl. Call Mr. Shaw, MI 6-0100.

WANTED TYPIST

Must be fast and accurate. Good wages. Opportunity for advancement. Paid vacations, hospitalization and insurance.

M. C. Manufacturing Co.

118 Indianwood Rd., Lk. Orion.

WOMAN FOR LIGHT HOUSEwork, care of child 4 days. Stay in. Good home and wages. FE 4-8823

WOMAN TO LIVE IN, GENERAL housework and cooking. Between 30 - 50. Help with 3 schoolaged children. Sat. and every other Sun. off. Good salary. FE 2-8393.

WAITRESS

Full time. Night shift. No Sunday work apply in person. Bicmar Inn, 94 W. Huron St.

WAITRESS FOR RESTAURANT, days. Call FE 3-9434 after 4 p.m.

WAITRESSES WANTED, NONNE'S Drive In, 4845 Dixie Hwy

WAITRESS MUST BE EXP. AND over 21. FE 5-8060

WOMAN WANTED, MOTHER'S helper. More for home than wages. Own room. FE 5-0653.

WOMAN OVER 35, GENERAL housework and 2 children. Live in. 5-day week. OR 3-1043.

Help Wanted 8

MAN OR WOMAN FOR GOOD Watkins route. We train you, steady year round, no lay offs, ave age $2.50 to $3.00 per hour. Apply in person, 150 N. Perry.

PLEASANT MONEY MAKING opportunity for man or woman to call on farm families in S. Oakland County. Full or part time. Year round. No experience or capital required. Write MCNESS COMPANY, 120 E. Clark St., Freeport, Ill.

REAL ESTATE SALESMEN OR saleswomen for new home project in Pontiac, Waterford and Utica area. Exp. preferred. Rose Hill Realty Co., KEnwood 2-8060

Employment Agencies 8A

Graebner's JOBS FOR MEN AND WOMEN

GIRLS

RECEPTIONIST; real estate firm type	$280
RECEPTIONIST; PBX (exp.) typing	$300
RECEPTIONIST; secretary	$265
TYPIST—60 wpm	$260
TYPIST—50 wpm	$250
TYPIST—40 wpm	$235
TYPIST—30 wpm	$220
TYPIST—20 wpm	$190
STENOS	$300
BOOKKEEPER TRAINEE; light typing	$250
FIGURE CLERK	$200
BILLER TYPIST	$245
IBM OPERATOR	$250
JR. SECRETARY; light shorthand	$260
ONE-GIRL-OFFICE	$275

MEN

TRAINEE; sales	$300
TRAINEE; office ass't (1683)	$300
TRAINEE; administrative ass't (1612)	$305
ACCOUNTANT; CPA, (3095) 1 yr. exp	$500

GRAEBNER'S—Pontiac

313 Pontiac State Bank Bldg.

FE 5-9277

Graebner's—Royal Oak

207 WASHINGTON SQUARE BLDG.

JO 6-4160

BIRMINGHAM OFFERINGS

Immediate full or part time. Both work and experienced saleladies. Birmingham Employment Service, 139 W Maple, Birmingham, Midwest 4-4254.

FUNNY BUSINESS by Hershberger



"This is ideal if you have youngsters — it'll match their sketches!"

Employment Agencies 8A

Keypunch Operator $250

Young lady, need not have experience if she has attended key punch school. Will be doing verifying and key punch operation. Hours 8-4:30. See JANE at MIDWEST EMPLOYMENT, 406 Pontiac State Bank Bldg. FE 5-9227.

PONTIAC EMPLOYMENT SERVICE

18 W. Huron FE 4-2561

Accountant $700

Graduate Accountant for medium sized industrial firm. Will take experienced man or young man fresh out of school to train. Firm small enough to pay good salary; large enough for potential promotion. See JOANN At MIDWEST EMPLOYMENT, 406 Pontiac State Bank Bldg., FE 5-9227

Cost Clerk $350

Experienced in auto dealership bookkeeping, costing and statements. Between the ages of 30 and 45. See JANE At MIDWEST EMPLOYMENT, 406 Pontiac State Bank Bldg. FE 5-9227.

Office Clerk $220

Bright young lady who is adaptable to diversified duties in small office. See Miss Ford at CAREER CENTER, B-1, Riker Bldg., FE 8-0416

Instructions 9

Airlines Need You

WANTED: Several young men and women will be selected immediately for training for attractive, high-salaried positions as hostess, reservationist, communicationist, station agent. Enjoy free travel passes, vacations, insurance, etc. Short low-cost training can qualify. Must be between 17-35 have high school diploma and pleasing personality. Special courses in personal development for woman trainees. Get the facts! Write Universal Airlines Training Center, Box 5, Pontiac Press.

BEST WAY DRIVING SCHOOL

Get more driving sense for your dollar. Call FE 5-8586 or FE 8-0211. Herbert Cooley.

BIG DEMAND, HIGH PAY FOR CARBURETOR-IGNITION technicians. Learn how to use modern automatic testing and tune-up equipment in spare time. Write for FREE FACTS. Utilities Eng. Inst., Box 31 Pontiac Press.

FINISH HIGH SCHOOL, NO classes. Study at home, spare time. Diploma awarded. Write for free catalog. Wayne School, Box 30, Pontiac Press.

LEARN TO DRIVE THE SANE WAY AT "SAFE-WAY" DRIVER TRAINING SCHOOL Bus. FE 3-2253 Res. FE 8-1645

PRIV. PIANO LESSONS, AGES 5 through 9. FE 5-2726

WANTED MEN 18-40

QUALIFY EASILY AND QUICKLY for big pay jobs now as: mechanical draftsmen, tool-die makers, machinists, designers, or industrial engineers. No experience required, earn while learning. G. I. approved. Bring Separation Report, DD-214. See C. W. Harper, Waldron Hotel, Wed. November 28th, 1 to 8 p.m. or Thurs. November 29th, 10 a.m. to 8 p.m.

Work Wanted Male 10

A-1 CARPENTER WORK NEW & repair. FE 4-4210

CARPENTER WORK ALL KINDS. Reas. John Featherstone. FE 4-1330

CABINETS, FORMICA AND FINish work. Attics finished. Recreation rms. repaired. EM 3-4775.

CABINET MAKER AND CARPENter. Kitchen and specialty. FE 4-5000

CARPENTER AND CABINET work. New and repair. D. B. Murdock. FE 2-7861

D&P WALL CLEANERS FREE estimates. FE 4-2524 or FE 4-7041.

FINISH CARPENTER, TRIM OR alteration. Charlie Swett. FE 4-4003 room 210.

PAINTING WORK. AFTERNOONS. Also other kinds of work. FE 2-4495.

MAN WANTS PAINTING BY hour or job. Ph. FE 8-3060.

MAN & DUMP TRUCK. REAS. OR 3-6241 — OR 3-9312.

PAPERING AND DECORATING. FE 8-0343

PLASTERING AND REPAIR work. Free estimates. MY 2-1606.

PLUMBING WORK WANTED. Reasonable. FE 8-1016

SAMMIE DUNN JANITOR SERVice. A-1 mopping, waxing and sanding floors. FE 3-7753.

YOUNG MARRIED MAN WISHES steady work immediately. Have chauffeurs license. FE 4-3036.

YOUNG MAN, 20, WOULD LIKE steady work of any kind. FE 5-7194

Work Wanted Female 11

1 DAY SERVICE IRONINGS. Pick up and deliver. OR 3-3478.

3 GIRLS WANT BABYSITTING, nights and weekends. Call all day Sat. and Sun. and after 4 week days. OR 3-2280.

$3 PER BUSHEL IRONING, PICKup and deliver Pontiac, Drayton, Waterford Area. OR 4-3501.

A-1 IRONINGS, $3 A BU. PICK up and delivery. EM 3-0059.

2 WOMEN WANT WALL WASH. & clean. FE 5-3036, eves. FE 7-8087.

BABYSITTING IN MY HOME. 8 yrs. & up. FE 4-8871.

BABYSITTING, DAY CARE, IN my home, Perry Park. Licensed. FE 4-7871.

DAY WORK, WALL WASHING, Babysitting. FE 5-6398.

Work Wanted Female 11

EXP. TYPIST DESIRES WORK AT home. Pick up and delivery. OR 3-3643.

EXP. WOMAN AT DAY WORK. Mon., Wed. or Fri. References. FE 8-3690.

GIRL DESIRES DAY RESTAUrant work. FE 5-4003.

GENERAL HOUSEWORK BY THE day. Good reference. FE 5-2394 after 6 p.m.

LADY WISHES BABYSITTING and light housework. OR 3-7303

LADY WISHES LIGHT WORK OR as companion to lady. FE 5-7576.

MIMEOGRAPHING TYPING SECretarial service. FE 3-2842.

PRACTICAL NURSE AVAILABLE. Experienced. EM 3-2589.

PRACTICAL NURSE AVAIL. EXperienced. OR 3-3894.

TYPING, SWITCHBOARD, BABYsitting, eves. after 5. FE 4-9669.

WASHINGS & IRONINGS DONE in my home. FE 8-2926.

WTD. TYPING, SWITCHBOARD, babysitting, Eves. after 5. FE 4-9669.

WOMAN DESIRES HOUSEWORK, by the hour. FE 4-9923.

Building Service 12

ALL TYPES OF BUILDING PLANS drawn. Reasonable. EM 3-4931.

A-1 REMODELING, ADDITIONS, cement work, roofing, siding, free estimates. EM 3-4764.

A-1 REMODELING DRY WALL, rec rm., closets, roofing, siding, weather stripping, free est. Newman. EM 3-4764.

ALL JOBS NOW AT NEW LOW winter prices. Attics, recreation rooms, dormers, additions, roofing and siding of all kinds. Garages and breezeways. Bathrooms an. kitchens. No money down, free estimates. 1 to 5 years to pay.

MICHIGAN HOME REMODELERS 3377 W. Huron. FE 4-5063. FE 4-6191

ALL KINDS OF CEMENT WORK. FE 8-3785. Or FE 4-0032

A-1 CUSTOM CARPENTERS. Rough-in, finish, remodel, FHA terms. Gordon Flattley, EM 3-0482.

A - 1 LAYING, SANDING & FINishing contractor. FE 3-7647. Pontiac Hardwood Floor Service.

ALL KINDS OF BLOCK AND Cement work. OR 3-7703.

A&B TRENCHING

Footings, Water line, Field tile. FE 5-0961

BRICK & BLOCK WORK, FIRE places. All types. MY 3-1187

BLOCKS

Available now. FE 2-4855.

BRICK, BLOCK AND CEMENT work. Also chimneys. No job too large. Residential and Commercial. Guaranteed work. Ph. FE 4-8694

BLOCK, BRICK, CEMENT WORK and fireplaces. FE 2-2468.

Carpenter Contracting

Rough or trim. FHA terms. D&M Bldg. Service, call FE 2-8243, FE 2-7004 or Eves. OR 3-2270.

CEMENT IS OUR SPECIALTY. Floors, basements. CM 8-4879

CEMENT & BLOCK WORK. FE 5-0782.

CHARLES BURCHAM, FLOOR Contractor. Laying, sanding and finishing. 530 Endwell. Walled Lk. MA 4-3449

DRY WALL TAPING, GUARANteed work. OR 3-5033.

EXCAVATING, BULLDOZING Trenching. Hourly or by job. No moving charge. Jim Niemchak. EM 3-2972.

ELECTRICAL CONTRACT WIRING and repairing. R. B. Munro Electric Co. 1060 W. Huron.

FLOOR SANDING, OLD FLOORS a specialty. Carl L. Bills, FE 2-8789

GEN. BLDG. REPAIR — BRICK work, cement plastering, carpentry. FE 4-2290.

GUARANTEED ROOFS — ALL kinds. Est. 1918. Hugus Marsh 353 N. Cass. FE 2-3021. FE 2-8946

ROOF REPAIRS

Gavestroughing — FE 4-0444

HOUSEMOVING — FULLY equipped. FE 4-8450. L. A. Young

INSIDE REPAIRS & REMODELings, trailer homes, kitchen, attic & rec. rooms, a specialty. OA 8-3706

JOS. FLEMING FLOOR LAYING Sanding, finishing. 55 Edison. Ph. FE 2-4405

R. G. SNYDER FLOOR LAYING, sanding, and finishing. Phone FE 5-0592.

ROOFING, SIDING, STORM WINdows. FE 8-3801.

TRENCHING AND BULLDOZING

R. D. Tompson FE 4-6841

Business Services 13

ACME ELECTRIC SEWER CLEANers, guaranteed work. FE 4-9635.

APPLIANCE REPAIR WASHING machines and vacuum sweepers. Thyle Electric. 502 N. Johnson. FE 4-5188.

ALL MAKES OF FOUNTAIN PENS repaired by factory trained men at our store. General Printing & Office Supply Co. 27 W. Lawrence St. Phone FE 5-0135.

APPLIANCE SERVICE

We service all makes of wringer and automatic washers, 30 yrs. in Pontiac.

ROY'S, 96 Oakland, FE 2-4021

BLOOMFIELD WALL CLEANERS. Walls and windows. Reasonable. Free est. No obligation. FE 2-1631

ACE TREE SERVICE REMOVAL and trimming. Get our bid. FE 2-7188.

DRY WALL BY MACHINE FREE estimates. No job too big or small. FE 5-4628

CHAIN SAWS

Rented and sold. FE 2-0077.

CHIMNEY WORK

Cleaned, repaired and built new. By the only established registered company in Pontiac. Don't be fooled by amateurs. Also fireplaces, furnaces, boilers, incinerators, hot water heaters cleaned, repaired. Baskets for top of chimney, made to order. Special flues for gas heating. FE 5-3701.

EXPERT BLOCK LAYING AND cement work. Lloyd L. McGuire, Lake Orion, MY 3-4163.

D&P WALL CLEANERS. FREE estimates, FE 4-2524 or FE 4-7041.

LECTRIC MOTOR SERVICE REpairing & rewinding. 918 E. Pike. Ph. FE 4-3991.

FURNACES CLEANED, SERViced. Plumbing. Chester Nelson. FE 5-1788.

DON'T WISH FOR MONEY! Make it easily through Classified Ads. To sell, rent, buy, swap, hire, dial FE 2-8181.

Business Services 13

GENE'S HEATING SERVICE. FURnaces repaired, cleaned, sold. Free estimates. FE 5-3909.

PLASTERING, COMMERcial, residential & repair. FE 4-0274.

REPAIR SERVICE ON WHIRLpool washers. R. B. Munro Electric Co. 106 W. Huron. FE 5-8431

SAMMIE DUNN JANITOR SERVice. A-1 mopping, waxing and sanding floors. FE 3-7753.

TREE TRIMMING AND REMOVal. Free estimates. FE 2-8019, FE 4-5324

SAWS MACHINE FILED. MANLEY BEACH, 70 Bagley St.

TREE TRIMMING AND REMOVal. Free est. FE 7-8354. FE 8-4528.

Dressmaking, Tailoring 16

FORMALS AND DANCE COStumes made to order. FE 2-3075.

Furniture Refinishing 16A

REPAIRING ANTIQUES A SPEcialty. FE 5-7132, FE 5-0162.

Income Tax Service 17

INCOME TAX AND GENERAL ledger. OL 1-6493; after 5, OL 1-0689.

Laundry Service 18

ACE CURTAINS PLAIN OR RUFfled. Beautifully finished. Pontiac Laundry. Phone FE 2-8101.

FOR FAMILY LAUNDRY SERVice, ph. Pontiac Laundry, FE 2-8101.

Landscaping 18A

COMPLETE LAWN BUILDING and fall cleanup. Dan's Landscaping Service. FE 2-8712.

CUSTOM BULLDOZING, YARD, driveway, grading and back filling. EM 3-3027.

EXPERT TREE TRIMMING AND removals. Ph. FE 5-6593 or OR 3-2006.

Moving & Trucking 19

ASHES AND RUBBISH HAULED. Basements, etc., cleaned. FE 4-7615.

A-1 MOVING-HAULING. EXCELLENT SERVICE. Reasonable rates. FE 5-3458

Dukes Tip Top

We haul anything, anytime, anyplace. Especially stock. FE 4-2853.

HAULING AND RUBBISH. NAME your price. Anytime. FE 5-0065.

INCINERATORS CLEANED. ASH or rubbish cleanup. FE 4-5134.

LIGHT TRUCKING OF ANY KIND, reasonable. FE 5-3102.

LIGHT HAULING IN KEEGO AND Pontiac area. FE 5-9319.

LIGHT HAULING FE 4-9369

MAN WITH ¾ TON PICKUP wants work. Call anytime. FE 4-8421.

Trucks to Rent

TRUCKS, TRACTORS AND EQUIPMENT

½ ton pickups. 1½ ton stakes. Dump trucks. Semi-trailers. Trailers and tractors.

Pontiac Farm and Industrial Tractor Co.

825 S. WOODWARD

Open Daily — Including Sunday

FE 4-0461 FE 4-1442

REDUCED RATES

Large van to serve you. Smith Moving. FE 4-4884

O'DELL CARTAGE

Local and Long Distance Moving. Phone FE 4-8806

LIGHT AND HEAVY TRUCKING. Rubbish hauled. Sand, fill dirt, and gravel. FE 2-0603.

Painting & Decorating 20

1ST. CLASS INTERIOR, EXTErior, painting, decorating. Reas. FE 5-2860.

A-1 PAINTING AND DECORATing. Paper hanging and removed. FE 4-6918.

A-1 PAINTING INTERIOR AND exterior. Paper hanging. Mason Thompson. FE 4-8364.

A-1 PAINTING INTERIOR & EXterior. 10 per cent disc. for cash. Guaranteed. Free est. FE 4-9205.

AVAILABLE NOW. INTERIOR painting at reasonable prices. FE 4-2305.

A-1 CUSTOM DECORATING, WALL papering. Steam service. Commerce, EM 3-3435.

PAPERHANGING, PAINTing, plaster repairing. FE 7-0932.

PAINTING AND DECORATING. Very reasonable. FE 2-2116.

PAINTING, WALLS WASHED, PAper cleaned, Paper removed. B. J. Sandusky. FE 2-2706.

PAINTING, PAPERHANGING, WALLS CLEANED

TUPPER OR 3-7061

Physio-Therapy 21A

SWEDISH MASSAGE & THERAPY Special foot technique. 14 Lincoln FE 4-2851

Television Service 22

BE SMART! CALL JONES RAdio & TV for prompt service, experienced technicians. 3111 Orchard Lake Rd. FE 4-5862.

COPENHAVER'S RADIO & TV Repair. 596 W. Huron. Night service calls. FE 4-5600.

DAY OR NIGHT TV SERVICE PE 5-1296 or FE 5-8390

M. STRAKA

GUARANTEED TV REPAIR, ANY MAKE. FE 4-9736. CONDON'S RADIO & TV, 127 S. PARKE ST.

Typewriter Service 22A

TYPEWRITERS 1 ADDING MAchine repairing. Expert work. General Printing and Office Supply Co., 17 W. Lawrence

Upholstering 23

BEADLE'S DRAPERIES. SAMPLE shown by appt. FE 5-1927.

EAKLE'S CUSTOM UPHOLSTERing. 8174 Cooley Lake Rd. EM 3-2041. Free estimates.

THOMAS UPHOLSTERING 34 S. TELEGRAPH FE 5-8888

SLIPCOVERS, DRAPES & BEDspreads. Your material. FE 5-5797.

Lost & Found 24

FOUND—FEMALE, PART COCKer pup. FE 4-2200.

FOUND: YOUNG MALE BRITtany Spaniel, Sylvan Village. FE 4-3760.

LOST: CHAIN SAW, MERCURY 2 man. Waldon Rd. between 4044 and M24, or M24 between Waldon and 3399 M24. FE 8-6131

LOST: ONE PAIR OF BLUE TICK hounds. Liberal reward. Call Romeo PL 2-2053.

LOST: S&W CONTRACTOR PUMP. Vicinity of Drayton Plains, OR 3-2411. Reward.

LOST: BEAGLE PUP. VICINITY of Ogemaw and Genesee. FE 4-6883. Reward.

LOST: REWARD FOR INFORMAtion, in vicinity of Davisburg, 2 Beagles, 1 black male and 1 black, brown and white, female, call collect. Rochester, OLive 2-5382.

LOST: WATERFORD '58 CLASS ring in Kresges, Nov. 20th. Initials M.C. Reward. OR 3-8573.

LOST: BLACK COCKER SPANIEL named "Nigger." Vicinity of Elizabeth Lake Estates. FE 5-9032.

LOST: BIG RED BONE HOUND. Male. White markings. Vicinity of Doris Rd. Reward. FE 7-6264.

LOST YOUR PET? WANT TO give one a home? FE 5-9290. Michigan Animal Rescue League.

Hobbies & Supplies 24A

NEW SCRABBLE SETS, $3. PAINT by number sets, $1.69 up (frames to fit) BACKENSTOSE, 15 E. Lawrence. FE 2-7414

Notices & Personals 25

AAA PRIVATE DETECTIVES Ease your mind of worry. Know the facts about matters. Private consultation. FE 5-5201.

ANY GIRL OR WOMAN NEEDing a friendly adviser, contact Mrs. R. L. Langley. Phone FE 2-5122. Confidential. The Salvation Army.

ARMED GUARD WATCHMAN. Investigation, and confidential service. FE 2-6529.

AUDIVOX HEARING AID. RM. 10, 101½ N. Saginaw. FE 4-0539.

Aerotred Knapp Shoes

Fred Harman

CONCRETE WORK

We have multility music strain. Signed Dick and Jim, "Scrib's."

DAINTY MAID FOR SUPPLIES. Mrs. Burnes, FE 2-3614, 93 Mark.

Business Services 13

FALL SPECIAL, COLD WAVE $5.50. Dorothy's, FE 2-1244.

FOR YOUR REAL SILK MERchandise, call FE 5-3937.

In Debt?

If you are having trouble meeting your payments, see us today.

MICHIGAN CREDIT COUNSELors, INC., 41½ S. Saginaw. Above Oakland Theater. FE 8-0456.

LEARN ABOUT BIRTH CONTROL. Planned Parenthood Clinics. 1st & 3rd Fri. 9:30 to 11:30 a.m. at 1070 Telegraph. 2nd & 4th Wed., 9:30 to 11:30. Lakeside Homes Community Bldg.

MAGAZINE SUBSCRIPTIONS Xmas Specials! Call Arby O'Dea. FE 2-9615.

YOUR PERSONAL PORTRAIT, HAND-TOOLED IN COPPER—wall plaques—decorative designs—lodge—club emblems. FE 2-9364.

Travel Agencies 25A

PLANNING A TRIP?

AIR RAIL STEAMSHIP RESERVATIONS & TICKETS INTERNATIONAL — DOMESTIC TOURS — CRUISES — HOTELS

PONTIAC TRAVEL SERVICE

698 W. Huron St. FE 8-3251

Wtd. Children to Board 26

BY DAY OR WEEK. CLOSE TO down town. FE 4-6248.

Wtd. Household Goods 27

ANTIQUE DISHES, LAMPS & FURniture wtd. MY 2-1521.

FURNITURE NEEDED

Entire home or odd lots. Get the top dollar. Will buy outright or sell it for you. B B Community Sale. Phone OR 3-2717

LET US BUY IT OR AUCTION IT for you. OA 8-2681

ONE OF PONTIAC'S LARGEST furniture buyers. Cash waiting. FE 4-7881

WANTED TO BUY ALL TYPES of furniture. Ph. FE 4-5523

Wtd. Miscellaneous 28

45" LOOM FOR RUG AND FABric weaving. OA 8-3270

LUGGAGE RACK FOR '53 BUICK hardtop and 4 wheel trailer. OL 6-0799 141 Buell Rd.

STOP — LOOK

Wanted to buy 2 good 650x16 snow tires. H. P. Sutton, MY 2-6432.

WANTED: ARMY WAR SURPLUS servo equipment. Reply Box 18, Pontiac Daily Press.

WANTED: 25 GOOD LEGHORN pullets, ready to lay. H. P. Sutton, MY 2-6432

WTD: SET OF BAR BELLS. Call after 4:30 p.m. FE 5-0840

Wanted to Rent 29

3 OR 4 BEDROOM HOME, GAS heat, 1½ or 2 baths, double garage. Fireplace. Reliable family, young adult children. Will lease or consider land contract. Reply Box 36, Pontiac Press.

LANDLORDS

We have good tenants awaiting for homes, apartments and flats furnished or unfurnished. Our credit reports and inspection assures you good tenants. Jim Williams Realty Rental Div. 1218 Baldwin. FE 4-0047. After 5 OR 3-4923.

WANTED: 5 ROOM HOME TO rent with option to buy. FE 2-4367.

RELIABLE FAMILY DESIRE TWO or three bedroom furnished house with reasonable rent. References. In or near city. FE 4-6398 after 6:00

Share Living Quarters 30

WOMAN WOULD LIKE ANOTHER young woman to share home. FE 4-0220

WORKING GIRL WISHES TO share apartment with young lady over 23. Call FE 8-6088 between 8 & 10 p.m.

WILL SHARE HOME WITH COUple or 2 business women. No drinking. References. FE 2-7072

WILL SHARE HOME AND GArage with man under 35. Call OR 3-3572, if no answer, call after 8 p.m. Drayton Plains.

Wtd. Cont

Rent Apts. Unfurnished 34

5 ROOM MODERN HOME, EM 3-3507.

6 ROOMS, SECOND FLOOR, close in. FE 2-6863 or FE 3-7734.

ARCADIA APTS.
3 ROOMS AND BATH, IN GOOD CONDITION, INCLUDES AMPLE HEAT, HOT & COLD WATER. CHILDREN PERMITTED. $58 PER MONTH. AFTER 5 P.M., SEE CARETAKER, A-2 ARCADIA COURT, OR PHONE FE 8-6513. K. G. HEMPSTEAD, 102 E. HURON, FE 4-8284.

LARGE 3 ROOM APT. MIDDLE-aged couple only. Must act as caretaker for 4-apt. building. (No drinkers). Must furnish references. Call after 6 p.m. FE 3-2974.

LOWER 5 RM. OIL BURNER AND gas stove furnished. $256 Andersonville Rd., Waterford. OR 3-9647.

NEW APT. FOR RENT. LARGE living room with adjoining dining & kitchen & 1 bedroom. Large utility. Vicinity of Waterford H.S. OR 3-5682.

NICE APT. AVAILABLE, STOVE, refrig. and all utilities furnished. Bus service. OR 3-7406.

ONE 4 ROOM AND ONE 5 ROOM unfurn. flat. Lake privileges. Children welcome. Days, FE 5-8415 Sundays & Eves. FE 4-3904.

RENTAL UNITS

Attractive new duplex type units.

Reasonable rent. Located in Pontiac on East Blvd. and Perry St.

Call FE 4-7833.

STOVE AND REFRIGERATOR furn. 3 rms. Private entrance and bath. FE 4-8309, 2101 Opdyke.

SEVERAL APTS AVAILABLE FOR immediate occupancy ranging in price from $65 to $92 a month. FE 4-2521

UPSTAIRS FLAT 4 ROOMS AND bath. Call after 3:30 p.m. FE 2-4319.

UPPER 4 RMS. AND BATH. PRIvate entrance. Call FE 3-9707 or FE 4-8228.

UPSTAIRS FLAT 4 ROOMS AND bath. Call after 3:30 p.m. FE 2-4319.

W. SIDE 5 ROOM BRICK, TILE BATH, GAS HEAT, FULL BASEMENT. CLOSE TO WEBSTER SCHOOL. $90 MONTH. FE 5-8875.

WOLVERINE APTS.
3 ROOMS AND BATH IN GOOD CONDITION; INCLUDES AMPLE HEAT, HOT & COLD WATER, CHILDREN PERMITTED, $58 PER MONTH AFTER 5 P.M. SEE CARETAKER, A-1 ARCADIA COURT OR PHONE FE 4-8284. K. G. HEMPSTEAD, 102 E. HURON

Rent Houses Furnished 35

1 BLK. FROM TEL-HURON. 930 LaSalle.

1 BEDROOM DELUXE APTS., 4 close in, also 1 garage house. Bachelors, nurses, special rates for newlyweds. Permanent renters wanted. Ref. FE 3-9007, FE 8-2706, 2062 Commonwealth.

2 BEDROOM, HOT WATER, SHOWer. At Cedar Island Lake, 817 Farnsworth.

3 HOUSES ON PONTIAC LAKE Rd. One 2 room and one 4 room. Partly furn. Also trailer space. OR 3-1859.

2 BEDROOM MODERN COTTAGE. Clean and warm. Utilities included. 160 Heights Rd., Lake Orion. MY 3-1284.

2 BEDROOM LAKE FRONT house. Strictly modern, 10 miles from Pontiac $20 a week thru May. EM 3-0134

3 BEDRMS., WALLED LK., MOD. Close to city. Reasonable. MA 4-3497

2 BEDROOM MODERN COTTAGE. Clean and warm. Utilities included. 160 Heights Rd., Lake Orion. MY 3-1284.

2 BEDROOM, LAKE FRONT house, strictly modern, 10 miles from Pontiac. $20 a week through May. EM 3-0134.

3 ROOMS, MODERN, HOT WAter heat, $20 a week, all utilities. 1555 Williams Lake Rd. Corner M59.

3 RM. HOUSE, $35, 5 RMS., $45, furn. except oil burner, lights, gas, outside toilet. 2707 & 2723 Dean Dr., Duck Lake.

3 RMS. MODERN, $55 A MONTH. Call OR 3-1366.

3 ROOMS AND BATH, MODERN. Newly decorated. FE 2-2709 or FE 5-2256.

3 BEDRMS., 2 BATHS, MODERN ranch, overlooking Pine Lake. Gas heat, all modern conveniences. $225 a mo. Lease and security deposit. LI 1-6664.

4 RMS. AND BATH. $50 A MO. FE 5-1473. Call between 6 and 9 p.m.

4 ROOMS AND BATH, CLOSE in. Call FE 2-4631.

4 ROOMS, FURN., CHILDREN welcome. FE 8-2775.

4 RM. HOUSE, FURN., FULL basement, furnace. Nice location with wooded lot and lake privileges. Windiate Park, Waterford, Michigan. OR 3-8933.

4 ROOMS AND BATH IN DRAYton. $60 month. OR 3-1972.

4 RMS. AND BATH WITH UTILity rm. Auto. Oil heat. EM 3-4703.

4 BEDRM HOME NEAR METAmora, school bus. Metamora 35F4.

5 ROOM MODERN, CITY, PREer adults. $85 a month. OR 3-8692.

5 ROOM HOUSE, COMPLETELY furnished 15 minutes drive to the new Lincoln Division. EM 3-4014.

5 ROOMS, COMMERCE LAKE front. Available at $100 per month until July 1, 1957. See Mr. Smith, 26 E. Huron St., Pontiac.

7 ROOM YEAR AROUND HOME. Furn. On Lake Orion, $70 per mo. Call MY 3-1216.

ROOM DUPLEX, NEWLY DECorated Deposit required. Utilities furnished by tenant. FE 5-4932.

CHARMING 2 BDRM. HOUSE. Nicely furn. All modern. Util. furn. $23 weekly. MY 2-6411

ELIZABETH LAKE FRONT 2 BEDroom home, completely furn. Automatic washing machine available till May 25. Very desirable. $85. FE 8-1870.

FURNISHED 2 RMS. AND BATH. Electric stove and refrig. Oil heat and hot water. $40 per mo. MY 2-4922.

KEEGO MODERN 2 BEDRM. GAS heat 'Til June 15th. Inquire 2168 Willow Beach. Adults only. FE 8-0054.

MODERN HOUSE, 2 BEDRMS., children welcome. Laundry rm. 1/4 mi. W. of Pontiac and 1 mi. E. of Commerce until June 15th. 3355 Fox, EMpire 3-4005.

SMALL HOUSES FOR RENT, children welcome, auto. gas heat. 3491 Kenilworth, FE 4-2031.

Rent Houses Unfurn. 36

1 LARGE ROOM AND BATH, $10 weekly. EM 3-4043.

2 BEDROOM & GARAGE, REF. required. FE 7-0292.

2 BEDRMS NR BUS AND school, no dogs. W. side, $70. FE 5-4991.

2 BEDRMS., WALLED LK., MOD. Close to city. Reasonable. MA 4-3497

2 BEDRMS. WALLED LK. MOD. Close to city. Reasonable. MA 4-3497.

2 BEDRM., MODERN, NEWLY decorated, lake frontage, 1 mi. S. of Clarkston. Call after 4 p.m. MAple 5-4041

2 BEDRM. YEAR AROUND, ALL modern, in Walled Lake. Phone FE 5-3238.

2 BEDROOM HOMES, NEAR Dodge Park, $40 and $50 per mo. FE 5-1284.

3 BEDROOM ON WEST SIDE. FE 2-7618

5 ROOMS, E. BLVD. TERRACE. Inquire 61 Mariva, 8 a.m. to 2 p.m.

3 BEDROOM, OIL HEATED home on west side. Garage. $95 per mo. Call Realtor Partridge, FE 4-3581.

4 ROOMS AND BATH IN KEEGO Harbor. FE 4-2369.

4 ROOMS, CAR PORT, ELIZAbeth Lake Estates. Responsible couple. Home Mart Realty, FE 5-9407.

4 BEDROOM HOME, MODERN, $70 (Baldwin Rd. Just off Clarkston on Baldwin.

4 RMS. AND BATH UPPER, 1 bedrm., utilities furn. Adults only. 314 S. Marshall.

4 BEDRMS. GAS HEAT. FE 4-0909

5 ROOMS, $95 A MONTH. IMMEdiate occupancy. FE 8-1929.

5 ROOMS AND BATH, NEAR AVondale School. OL 1-6616.

5 ROOM HOUSE FOR RENT, stoker heat, automatic hot water. 5181 Dixie Hwy., Drayton Pl.

5 RM. WEST SIDE TERRACE. Auto. heat, $75. FE 2-3922.

Rent Houses Unfurn. 36

RM. DOUBLE HOUSE, SHARE bath. Close in. FE 2-7425.

5 ROOM HOUSE, NICELY FURN. Rent in advance. FE 2-9405 or FE 5-8092 anytime.

6 ROOM HOUSE, BATH. CALL FE 4-4913.

6 ROOMS, KEEGO HARBOR. FE 4-8379.

6 ROOM BRICK HOUSE, VERY warm FE 2-1716 after 5:30.

6 ROOMS & BATH, FULL BASEment, S. Jesse, $50 a month. FE 5-8684.

6 ROOM MODERN, IN AUBURN Heights. Call after 3:30, FE 4-4317.

6 ROOM MODERN HOUSE, CLOSE in. $65 per month.

6 room house in Elizabeth Lake Estates, $100 per month.

See Mr. Smith, 26 E. Huron St., Pontiac

84 MARY DAY, 5 LARGE ROOMS. Inquire FE 2-7367 after 6.

$350 WILL RENT WITH OPTION to buy. 5 room brick duplex. 551 DeSota Place. FE 4-1382.

$30,000 HOME IN NEW SUBDIvision, 11 miles north of Pontiac. 3 bedrms., 2 fireplaces, 4 picture windows. Large recreation room, ceramic tile bath. Electric dishwasher, birch trim and office space. Double garage. Custom built, must be seen to be appreciated. For rent with option to buy. Very liberal terms. MA 5-5411.

BEAUTIFUL 2 BEDROOM RANCH type home. 2 fireplaces, full basement, 2-car garage. Drayton Plains area. Will lease. FE 2-2116.

COTTAGE, 4 ROOMS & BATH. Middle Straits Lake. Apply 4151 Bunker. EM 3-3605

FOR RENT HOUSES, APTS. AND flats. All sections. Furn. and unfurn. Jim Williams Realty. 1218 Baldwin. FE 4-0547 or FE 4-0841.

FIVE LARGE ROOM HOUSE AND 3, or 8 for large family. Beautiful location. Newly remodeled, 18 acres on Lk. 4½ miles out. Inquire 22 Auburn, rear office.

HOUSE FOR RENT OR SALE. 5 rooms off Williams Lake, call FE 8-3009.

HOUSE FOR RENT, 4 ROOMS and bath, 4 miles E. of Rochester, $40 per mo. OL 2-1682.

IDEAL FOR COUPLE — ONLY $65 per mo. 1 bedroom home. By Williams Lake.

Clarkston
REAL ESTATE INC.
20 S. Main, Clarkston, Mich. MAple 5-5821

LARGE UNFURN. HOUSE FOR rent. 38 Fairgrove.

LARGE HOME NR. ST. MIKES, full basement, many extras. FE 5-2487.

MODERN HOUSE, LARGE ROOMS 1 child welcome, $75 per month. Inquire at 791 Doris Rd., north off Auburn, Auburn Hgts.

MODERN HOME IN COUNTRY. Beautifully landscaped. Garden, fruit & berries. Children welcome. Reference. Reasonable rent. Call after 3 p.m. MUtual 4-0664.

NEW 4 ROOM MODERN HOUSE to quiet working or retired couple. 4 miles E. of Rochester. 54631 Shelby Rd. OL 1-4038

NEW 2 BEDROOM HOME, AUTOmatic oil heat. At White Lake. References required. Call Holly, MElrose 7-7327 anytime between 3 and 9 p.m.

NEAT 2 BEDRM. HOME, GARAGE and lake priv. Union Lake, $75 month. FE 8-1368.

NEW 3 BDRM. 1½ BATH. FULL basement home, $100 month.

C. PANGUS Realtor
ORtonville 132R2 Collect

NEW 3 BEDROOM SPLIT LEVEL, waterfront home, fireplace, 1½ baths, yearly $100 per month. 1070 Wyman, Waterford Township. VE 7-5704.

ONE BEDROOM HOUSE WITH lake frontage. Available Dec. 1st. $75 per month. MA 6-1317.

SAM WARWICK HAS A 2-STORY, 3 bedrm. house with garage, basement, oil heat, vacant Dec. 1. Call FE 4-5090 or FE 2-2105 for further information.

WE HAVE SEVERAL HOUSES AND APARTMENTS FOR IMMEDIATE RENTAL. FURNISHED AND UNFURNISHED IN CITY AND OUT. JIM WILLIAMS REALTY RENTAL DIVN. 1218 BALDWIN. FE 4-0547. AFTER 5, OR 3-4923.

For Rent Rooms 37

1 OR 2 ROOMS WITH KITCHEN privileges. FE 4-7695.

1 LIGHT HOUSEKEEPING ROOM with twin beds. Men. 36 Norton.

1 CLEAN RM., GAS HEAT, TWIN beds for 2 men. FE 2-9989. 160 Euclid.

2 SLEEPING ROOMS NEAR GENeral Hospital. FE 5-2402 after 4 p.m.

BUS STOP PVT. ENT. COOKING, laundry. 499 W. Huron.

CLEAN & QUIET SLEEPING RMS for men, 48 Mechanic.

CLEAN ROOMS FOR RENT NEAR Fisher. No drinking. 17 E. Beverly. Call FE 4-6287 after 6 p.m.

CLEAN SLEEPING ROOM, CLOSE in. Perry bus stop both ways. 61 School. FE 5-3798.

EXC. ROOMS LADY KITCHEN. 547 W. Huron

LARGE CLEAN SLEEPING ROOM for 2, Twin beds. FE 8-6797.

LARGE, CLEAN ROOM, NEAR Tel-Huron. Phone FE 2-7520.

LARGE CLEAN ROOM FOR GENtleman, private entrance. 245 Nelson, St. FE 4-4373.

NICE, WARM RM., CLOSE IN. Near P.O. Phone FE 2-6076.

PRIVATE HOME, CLEAN GENtleman. FE 4-2204.

ROOM FOR COLORED COUPLE or single person. FE 2-1218 after 5.

SLEEPING RMS FOR GIRLS, NR. Hospital and downtown bus-line. Kitchen privileges. FE 2-5121

SLEEPING ROOM, PRIVATE home, near Pontiac Motors. FE 4-2700.

SLEEPING ROOM FOR 1 OR 2 clean men. Private home. 33 Stout St.

SLEEPING ROOM, PRIVATE ENtrance — men, 174 State St.

SLEEPING ROOM, DOWNTOWN. FE 5-4294

SLEEPING ROOM FOR GIRL ON days. Huron bus. FE 2-9594.

SLEEPING ROOM IN RESPECTable home for lady only. FE 5-3208

SLEEPING ROOM IN REFINED home, 54 Edison. FE 5-2168.

SLEEPING ROOM, NEAR TOWN; 27 Clairmont Pl. No drinkers — Ref. Required. FE 5-1687

SLEEPING ROOMS, 100 N. PERRY FE 2-4527

WOMAN, COOKING PRIVILEGES. Private entr. FE 4-2847.

WEST SIDE SHOWER, GARAGE. Businessmen. FE 2-3517.

WILL GIVE MAN & WIFE ROOM and board for housekeeping and care of 2 school aged children. FE 4-8862

Rooms With Board 38

COMFORTABLE ROOM WITH meals for gentleman. West side. FE 2-3429.

HOME STYLE MEALS, VERY clean. FE 5-0377. 14 Matthews.

RM. & BOARD, GOOD HOME and meals, 103 Home St. ½ blk. to bus line

RM. AND BOARD IN PVT. HOME. Close to Fishers and Pontiac Mtrs. FE 5-9988

ROOM AND BOARD, 28 CHARlotte off East Howard.

Convalescent Homes 38A

A WONDERFUL HOME FOR ELderly people, flexible rates, loving care, trained staff, doctor on call, beautiful shade and grounds. Operated by Mrs. Marie DuFord. Pine Cone Nursing Home, 1365 Baldwin Ave. FE 4-6018 or OR 2-6264.

EVERGREEN REST HOME. FE 4-3224. 54 Seneca

EXCELLENT CARE FOR AGED. Rates starting at $125. OR 3-5320.

Hotel Rooms 39

HOTEL AUBURN
Rooms by Day or Week
Also 1 or 2 room apartments. Cooking and refrigeration unit.
464 Auburn FE 2-9279

DOWNTOWN MOTEL CLEAN, MOdern. 24 hour switchboard service. 1 block off Huron. 1 West Huron St. Phone FE 2-8266.

NEW MOTEL UNITS, CARPETED, private bath, linens, free TV, $15 weekly. OR 3-7700.

Rent Stores 40

STORE BUILDING, $65 PER MO., good neighborhood for grocery or any other small business, 424 Osmun St. OL 2-9761.

Rent Office Space 41

3 ROOM SUITE ON SECOND floor. Windows facing Lawrence Ave., paneled walls, tiled floors, heat furnished. FE 2-2912.

OFFICE SPACE FOR RENT, main floor, 4540 Dixie Hwy. H. J. Van Welt. OR 3-1355.

For Rent Miscellaneous 42

SUITABLE FOR STORAGE, 18x26', two story. 102 Parkhurst. Call after 3, FE 5-5502.

For Sale Houses 43

LAKE FRONT
Newly decorated 3 bedrm. year round home. Gas heat and fenced yard. Only $9,400, terms. Cal. today for appointment.

CRAWFORD AGENCY
53½ W. Huron St. FE 4-1549
Evenings, MY 3-1143 & EM 3-2349

WE BUILD
BRICKS $10,975
CEDAR SHAKES $9,975
PLASTERED WALLS
OAK FLOORS
FULL BASEMENTS 3 BEDROOMS
OIL A.C. HEAT
DORRIS & SON REALTORS
75 W. Huron Phone FE 4-1557

BY OWNER 3 BEDROOM HOME. 1½ baths. Full basement. 2 car garage. Drayton Plains area. OA 8-3337.

MODERN 7 RM. HOME AND 3 acres good soil. 10 miles N. of Oxford. $8500 - Terms.
MEAGHER'S REAL ESTATE
Oxford, Mich. OA 8-3122
Eves. OA 8-2606

No Money Down

WE WILL CONSTRUCT on your lot a 26 x 36 3 bedroom home with full basement, rough wiring and chimney. You finish interior and save 20 per cent on cost of your home. Full price $6,300.

RAY O'NEIL, Realtor
262 S. Telegraph Open 9-9
Phone FE 3-7103 or OR 3-2937
MULTIPLE LISTING SERVICE

NEW BRICK 3 BDRM. TILE bath. Full basement. Natural fireplace, Basecoard heat, Grill outside, owner. MAple 5-4072.

"ROCHESTER AREA" 2 BEDRM. home on 2 acres. Full basement, steam heat. Call OL 1-7596.

ORTONVILLE. 6-ROOM MODERN house. Also commercial lot on M15. 318 South St. Phone 57R5.

$14,950
Will build a 3 bedroom full basement brick ranch home with 16x22 attached garage. Plastered walls. No. 1 oak flooring, tile bath. On your lot. Call between 9 a.m. and 1 p.m. or 4 to 6 p.m. Model: FE 8-1198. E. J. Dunlap, Builder. Also 4 bedrm. home for $15,950.

6 RM. 3 BEDROOM RANCH TYPE home, 267 W. Dranner Rd, Oxford. OA 8-3941.

LARGE FARM HOME ON 3 acres. Modern, exc. location. 2045 N. Adams Rd. $14,750 with $3,500 dn. or substantial reduction for cash. Owner MY 2-3571.

Attention Newlyweds!
Here's a lovely new home, custom built, 5 large rooms. Plastered walls. Oak floors. Complete basement. Automatic heat. Lot 150x150. Owner says "Sacrifice" for only $11,900 with $1,900 down. Terms.

Do It Yourself!
And save money! Finish this large nearly completed ranch type home. Bathroom fixtures, hot water heater, septic tank, lot 90x110 with frontage on 2 paved roads. This is a real buy—$1,000 down will handle.

Retirement Home
4 rooms, neat as a pin. Located on ¾ acre of good land. Paved road. Complete price $5,800. Terms.

Dorothy Snyder Lavender
REALTOR
3140 W. Huron FE 2-4411
MU 4-6417 EVES.

WEST SIDE
5 rooms down, 3 and bath apt. up. Attached garage. Reasonable at $9,500 terms.

$1,000 DOWN
5 rooms & bath 2½ acres. Small workshop. 30 day possession.

CUCKLER REALTY
236 N. Saginaw FE 4-4091

4-BEDROOM RANCH
This full basement home has such deluxe features as finished recreation room, 2 fireplaces, built-in range & oven in kitchen, tile bath, 89x160 lot and paved drive. Locateo near Watkins Lake in an excellent neighborhood and only $15,800.

HOLMES-BARTRAM
4392 Dixie Hwy.
OR 3-1950

BARGAIN: GOOD HOUSE, LARGE living room, fireplace, dining room, carpet, beautiful kitchen, breakfast bar, screened porch. Garage. Good location. FE 2-1842.

FOR HOMES, OR SMALL FARMS, call Thompson, FE 2-7906.

NEW 2-BEDROOM STARTER home. Low down payments, full basement, hardwood floors, wiring and plbming. FE 5-5234.

FOR SALE BY OWNER 7 ROOM house. East side. FE 5-1816.

4 ROOMS AND BATH, SMALL down payment. Call FE 7-9804 Between 6 and 7.

LINCOLN HEIGHTS SUB. CAPE cod 5 rooms down, 2 knotty cedar paneled rooms up. Gas heat, 2 car garage, fenced yard, cement drive. 3742 Brookdale. FE 4-3448.

2 BEDROOM MODERN, CRESCent Lake privileges, $6,950 with $850 down. FE 4-0776.

2 BEDRM. HOUSE, $900 DOWN, small monthly payments. Phone FE 2-2553. Full price $5,950.

SLICK AS A WHISTLE
And fit as a fiddle excellent neighborhood surrounds this enchanting home. Has 2 levels, finished basement with bath and fireplace, 1st floor has 3 bedrms., bath, carpeted living with fireplace. Dining room, kitchen and 2 car garage. Located at 270 Adams Rd. 1 mi. N. of Walton. Better call or see this one today.

FRANK SHEPARD
REAL ESTATE
Adams Rd. at Tinekin OL 1-7511

MODERN, 5 RMS. AND BATH. Basement, 2 lots, Lincoln Wisner schools. $700 dn. FE 8-0116. No realtors.

3 BEDROOM BUNGALOW OFF Joslyn, oak floors, tile bath, picture window, carpeting, low down payment. OR 3-7555.

FERNDALE BY OWNER, 5 ROOM Large utility room, Auto. hot water 2½-car garage. Paved side drive. Fenced yard. Terms. LIncoln 5-3257.

For Colored Families
3 bedrm. modern. Gas heat, close to schools, stores and transportation. Good condition. Price $7,950, terms. For information call Mrs. Spears. FE 5-8963.

RUSSELL A. NOTT REALTOR
70 W. Pike FE 4-5905

$400 DOWN
2 bedroom, full bath. 2 large lots.
C. PANGUS, Realtor
ORtonville 132R2 Collect.

PAY NOTHING DOWN AND WILL build on your lot, or pay $350 Dn. and will build on my lot. OR 3-7497.

6-ROOM BRICK HOME
Located on paved street near city bus lines & school. Full basement. Automatic heat. Owner. FE 5-8518.

WEST SIDE, 2 BEDROOM, FULL basement, near bus stop & shopping. [illegible] down or will [illegible] FE 5-8554.

6 ROOM MODERN COTTAGE. Sylvan Lake until May 1st.
RUSSEL A. NOTT REALTOR
170 W. Pike St. FE 4-5905

SLICE OF HAM

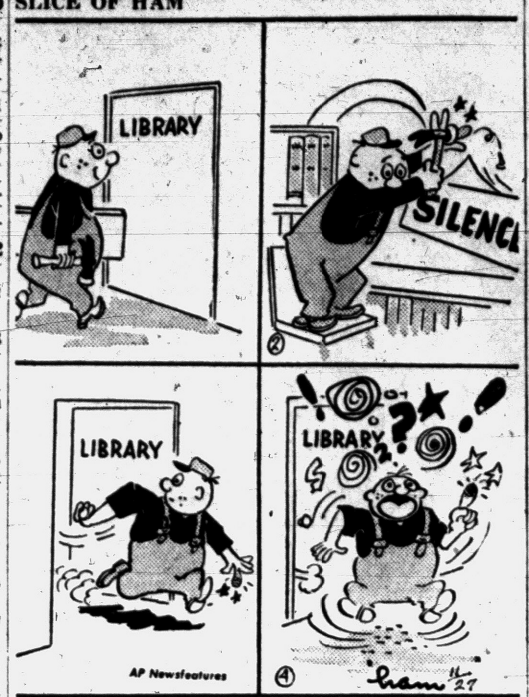

For Sale Houses 43

NICE 4 ROOM HOUSE, FULL bath and basement. 2875 Buick. FE 5-8206.

$500 DOWN
Attractive 2 bedroom home, nicely located at Twin Beach. Middle Straits Lake. Handy to shopping & schools. $7,200. $500 down.

COMMERCE AREA
Near proposed Northwestern Highway and Ivory polo grounds. 2 bedrooms, living room with fireplace, full basement, oil heat. Large lot. $9,500. $2,000 down.

EMBREE & GREGG
1565 Union Lake Rd.
Union Lake Village
EM 3-4393 or EM 3-3314

$1,000 DOWN
Moves you into my 3 bedroom family home. Inquire 30 Florence.

MULTIPLE LISTING SERVICE

O'NEIL

LAKEFRONT — 3 bedroom brick. Panoramic picture window overlooking the sparkling lake waters, corner ledgerock fireplace, stone hearth. Ceramic tile features in the bath and one-half. Modern style decorations. Bright, airy kitchen has birch cupboards and dining space with view of the lake. Attached 2-car plastered garage. Five ft. overhang adds to the ranch style. See it now.

PIONEER HIGHLANDS — 3 bedroom brick Colonial. Sweeping vestibule opens into spacious living room, family dining room, modern kitchen. Open stairway to the large bedrooms. Ceramic tile bath. This home is tastefully decorated in Colonial style. Full basement, gas heat. Jalousie windows and screens on rear patio. Garage and corner lot. Only $16,500.

INCOME with city bus at your door. Shopping area just 2 blocks. A comfortable 5 rooms and bath for owner; also 2 rooms and private bath and entrance for rental. Both units have hardwood floors and plastered walls. Full dry basement, automatic heat. 2-car garage. $3,000 will handle.

PINE LAKE — $1,500 down. 2 bedroom bungalow. Spacious living room, ample 14 ft. kitchen. Gas furnace. Glassed - in front porch, overlooking the golf course. Only $6,750 full price.

IN ELIZABETH LAKE ESTATES—Is just the home you are looking for. A lovely Cape Cod in a beautiful setting. Nice living room, with large dining el, 2 bedrooms down one bedroom up that will really catch the eye. Ceramic tile bath. Full basement with rec. room. Large lot. Priced at $14,200.

$9,200 WITH ONLY $2,950 DOWN — Will now buy one of the sharpest ranchers we've had the privilege to show. And $70 per month payments can soon make you the proud owner. A landscaped corner is the site of this Maceday Gardens property. Lake privileges will be yours. See it soon.

RAY O'NEIL, Realtor
262 S. Telegraph Open 9-9
Phone FE 3-7103 or OR 3-2028

ANNETT
OFFERS

Near St. Michael's
10 room home, including 3 room apartment 2½ baths, 2-car garage. Lot 50 x 150. Immediate possession. $11,500, terms.

Lake Oakland Front
5 rooms and bath, plus enclosed porch overlooking lake. Fireplace and carpeting in living room, basement opening to ground level, automatic oil furnace, situated on 74-foot lakefront lot with good beach. Dock, separate water system for yard. Nicely landscaped fenced yard. $15,800, terms.

2-Family—$3,500 Dn.
5 rooms and bath first floor. 4 & bath up. All in excellent condition. Separate entrances, new oil furnace. 30 days possession. Situated in good east side location convenient to GMC Truck. 2½ car garage. $17,500.

Brick Ranch—Otter Lk.
New, ultra-modern 6 room brick ranch, situated on large well - landscaped lot. Large living room with fireplace, dining ell, den, eating space in kitchen. Built - in Hotpoint oven and stove, full basement. Heated 2½ car garage, aluminum storms and screens. 30 days possession. Only $28,500, terms.

Lake Front—Picnic Park
Large 9 room year around home with approximately 400 feet on lake. Picnic grounds, with 70 picnic tables, 10 outside grills, refreshment stand, good beach, grossing approximately $4,000 a year with unlimited opportunities for increasing facilities. Situated on 3¼ acres, 18 miles north of Pontiac. $39,500, terms.

70 Acre Estate
Ideal country home, completely remodeled main home with 4 bedrooms, very modern kitchen, 2 baths, automatic oil heat, 4 room tenant house. Farms for horses, dairy or feeder cattle. 2-car garage, and numerous outbuildings. Tractor and some farm equipment included. An outstanding value at $47,500. Terms.

Roy Arnell Inc.
REALTOR
26 E. Huron FEderal 8-0466
Open Evenings and Sunday 1-4

For Sale Houses 43

$500 DOWN
4 rooms and bath. Newly decorated. Basement, paved street. Immediate possession.

JIM WRIGHT
REALTOR
45 Oakland FE 5-9441

VETERANS
COLORED
0$ DOWN
WHY PAY RENT?
3-BEDROOM HOMES
Many Features
All Improvements In
MODEL OPEN DAILY
1:30 P.M. - 7:30 P.M.
DIRECTLY BEHIND ST. JOSEPH HOSPITAL, CORNER EARL-MOORE & BONDALE.
WESTOWN REALTY COMPANY
FE 8-6941

ROCHESTER
Large 8 room modern, 3 lots, 2 car garage. Full price $7,950 with $1,000 down.

1 ACRE
3 bedrms., breezeway and garage, $1,500 down.

RIDGEWAY
975 Baldwin Ave. FE 4-6203

NEW HOME IN DRAYTON, JUST plastered, needs some finishing, $7,400, terms. OR 3-1972

BELMONT ST. BUNGALOW, 5 rooms and bath, full basement, $1,500 down. EM 3-4196.

20 MINUTES from Pontiac, new frame home, ½ block from M59. $1,500 down. EM 3-4197.

White Lake privileges, 2 bedroom, 2 car garage, large fenced lot. Full price $8,500, terms. EM 3-4198.

Highland area, 2 bedrooms, aluminum siding, built in 1954. Lot size 200x175, call EM 3-4236.

Overlooking Union Lake, fireplace, 2 car garage, breezeway, excellent bathing, boating & fishing. Will rent with option to buy $110 month. EM 3-4196.

Cash talks! Or will talk terms, frame bungalow in nice subdivision, near shopping center. White Lake privileges. Call before 9 p.m. EM 3-4197.

2 bedroom frame, hardwood floors, clean and neat. Call for further information anytime after 10 a.m. Owner called to service. Phone EM 3-4236.

3 bedroom, 2 car garage, hardwood floors, fireplace, many, many extra benefits. White Lake area. Call today for details. $12,500 full price. EM 3-4197.

Garage and basement, 3 bedroom frame, Fox Lake privileges, $1,500 down. EM 3-4198.

In Pontiac, new heating system, plastered walls, paved street, city sewer and water, full price $8,000. Call EM 3-4236.

Bloomfield Highlands, Roman brick built in 1955, 2 car garage, lazy Susan kitchen. Call for appointment, EM 3-4196. Full price $29,500.

7½ acres overlooking Carol Lake. $600 per acre. EM 3-4197.

C. Schuett Realty's exclusive listings are the best. 7404 E. Highland Road (M59).

Johnson
FOR BETTER HOMES

LIBERTY STREET
3 bedroom house with 15x20 ft. living room, oak floors, basement with furnace, 1½ car garage. Only $1,200 down for quick sale.

WEST SUBURBAN
Very attractive 3 bedroom home with 27-ft. living room and fireplace, finished off with pine paneling in living room, basement opening to ground level, automatic oil furnace, situated on 74-foot lakefront lot with good beach. Dock, separate water system for yard. Nicely landscaped fenced yard. $15,800, terms.

BEDROOM HOUSE, $900 DOWN, small monthly payments. Phone FE 2-2553. Full price $5,950.

LASALLE PARK
Modern 2 bedroom bungalow with oil heat, nice lot, 40x120 ft. Owner will sacrifice for quick sale. Only $1,000 down.

Evenings after 6, call Mr. Joll FE 4-9855.

A. JOHNSON, Realtor
1704 S. Telegraph Rd.
FE 4-2533

OPEN
Mon. thru Sun. 1-8
VETERANS
$200 Down—30-Yr. Mtge.
3-BEDRM. BRICKS
WITH FULL BASEM'TS
FEATURING: Large kitchen with pickled woodwork, tile bath with glass-enclosed tub, select oak floors, 14 x 36 ft. recreation space, paved streets, sewer and water.

DIRECTIONS: OUT BALDWIN AVENUE, JUST 5 BLOCKS NORTH OF WALTON BLVD. TO NEWPORT STREET.

Wanted: Experienced Salesman

J. A. Taylor
REALTOR 100 Oakland Ave. FE 4-2544
INSURANCE Open Eves. Free Parking

For Sale Houses 43

4 ROOMS, BATH, PARTLY FURnished. 9602 Cornell St. Round Lake privileges. Owner on premises. Fri. Sat. & Sun. FE 8-2764.

QUICK POSSESSION
On this large new 3 bedroom bungalow. Tiled bath. Basement. Oil furnace. Off Baldwin. Easy terms arranged.

OFF JOSLYN
Large 6 room bungalow. 3 bedrooms, glassed porch. Basement. Stoker. Nice lot. $7,500, terms.

PONTIAC REALTY
737 Baldwin FE 5-8275

"C." Houston For Homes
3 BEDROOM frame house. Basement, gas heat, fenced back yard walks. Only $7,000 with $1,308 down.
ALSO
Brick Ranch Homes
C. HOUSTON REALTY
FE 4-6331

WE WILL BUILD A SHELL HOUSE on your basement
NOTHING DOWN
Pay only $125 MTG. cost. Low monthly payments, 6 per cent interest. Floor plans drawn to suit your job.
RED HORSE CORP.
5019 Cass-Elizabeth Rd. FE 4-2252

BRICK STARTER
3 bedroom brick, finished on the exterior. Approximately 1 acre of land and hardtop street. Close to school & shopping. You can't save money easier than to finish it yourself. Only $450 down. Call now for appointment.
CRAWFORD AGENCY
53½ W. Huron St FE 4-1549
Evenings, MY 3-1143 & EM 3-2349

MIDDLETON
SPECIAL
First time offered. Cute & cozy 5 rm. year-around lake home. Beautifully styled dream kitchen. Has dining room, living room, and 2 bedrooms, full bath. Full basement, automatic oil hot water furnace, electric hot water, 2 - car garage. Back yard barbecue, and just too many other beautiful features to mention — so call today and let us give you the details. Priced at only $8,750 with $2,500 down and $65 per month.

Leslie R. Middleton
BROKER FE 8-6003

$1,000 DOWN WLL GIVE YOU fast possession of either of these fine homes, 1 near Drayton, 5 room bungalow, knotty pine kitchen and dining room, full basement, auto. oil heat, rec. room, 1 acre, fenced yard. $8,650 full price. OTHER in city, 2 bedroom with large kitchen, neat and nicely decorated, garage, many more nice features. $6,500 full price.

LOVELY 3 BEDROOM, with semi-finished attic for future rooms, plastered walls, oak floors, gas heat, full basement, gas incinerator, paved streets, a nice home for $10,700 with terms.

WEST HOPKINS STREET, lovely 2 bedroom home in the finest condition, auto. oil heat, near bus and schools, ideal for retired couple or small family. $8,500 full price with terms.

JIM
WILLIAMS
1218 Baldwin Avenue
FE 4-0547 FE 4-0841

$1,000 DOWN
2 bedroom waterfront home, oil heat, basement, large lot. Yours for 8,450. LAKE AREA, EXCELLENT VALUE

G. I.'S
You will be proud to own one of these new 3 bedroom homes. Basement, auto. gas or oil heat, tile bath with tub enclosure are but a few features. Call today. $250 down.

DRAYTON RD. $750 DOWN
2 bedroom home with basement, auto. oil heat, nice lot, full price, only $7,500.

FOR THE BUSY HOUSEWIFE
This luxury built new 3 bedroom, brick home boasts Pontiac's best west side location. Many features for easy living. Paved stone drive $17,500, TERMS. Call for appointment.

Russell Young
REALTOR—BUILDER
412 W. Huron FE 4-4525

BRICK
West side, 3 bedrooms, full basement, lot 89x160. Storms and screens. Hardwood floors, plastered walls, marble sills, 20 ft. living room, 10x13 kitchen. The bedrooms are very large. Priced at $14,950, 4½ per cent Equitable Mortgage.

5 ACRES
On M15, 2 miles north of Clarkston. A 3 bedroom home on a lot that offers a lot of garden space. Bus service at door. Full basement, oil heat, plastered walls. Oak floors. Owner's work transferred to Saginaw. Your opportunity at $12,250 with $1,500 down. BEST OFFERING!

Humphries
Realtor FE 2-0474 FE 4-7114
83 N. Telegraph Open Evenings
Multiple Listing Service

Suburban Beauty
Smart new ranch home in restricted area just west of city. Has 6 extra size rooms, 1½ tiled baths and attached 2 car garage. To include new carpeting. Price $18,900 on FHA terms

Buyer's Special
This is the best value that you will find anywhere. Newer 3 bedroom ranch home with 23 ft. living room and full basement. Lot 100x150. Well located Near Watkins Lake. Price $13,000, terms.

5-Bedrm. Home
This is a newer 1½ story home in lake region west of city. 5 bedrooms and 2 baths. All oak floors and plastered walls. Recreation room. Oil heat. Price $14,000, terms.

JOHN
KINZLER
REALTOR
670 W. Huron St.
Phone FE 4-3525 or FE 2-0629
Multiple Listing Service

BROWN

$995 DOWN — Lovely 3 bedroom starter home with full basement. "Exterior all completed" 3 pc. bath, well, septic, wired, automatic hot water, kit. sink & all interior studding. Very attractive home.

$1000 DOWN — West side near St. Benedict's & Tel-Huron. 6 room bungalow with 3 bedrooms and basement. Priced at only $8500.

$3900 SPECIAL — Large 8 room modern home close to Downtown. Ideal for roomers. 2 car garage. 52 x 120 ft. lot. Paved St. Easy terms.

$12,950 WEST SIDE — Large 5 bedroom modern home in excellent condition. Corner lot. 2 car garage. A good value. For full particulars call Mrs. Hoyt, FE 2-9840.

$13,000 RANCH BUNGALOW.—Built this year. Excellent 3 bedroom home. Basement. Oil

For Sale Houses 43

CLARKSTON

Waldon Rd. 3 bedroom brick, full ceramic bath, oak floors, full basement with tiled floor, 100 ft. lot with paved street. Only $2,350 down. Will GI to qualified person.

DRAYTON PLAINS

MONROVIA

2 bedroom ranch with full basement, on a 100 ft. lot. Plastered walls and oak floors. Only $1,750 down.

WATKINS LAKE

COVERT ROAD

2 bedroom frame bungalow, full basement, nice porch, garage, and on 2 lovely lots with lake privileges. Only $2,500 down.

Ladd's, Inc.

4286 Dixie Hwy. Drayton
OR 3-1231

HERE'S A 6 ROOM HOME, located near McConnell School that can be easily converted to income property. Immediate possession. Call FE 5-5068 after 6 p.m.

CRYSTAL LAKE DRIVE

2 homes 1 has living room, full dining room, kitchen, bathroom, 2 bedrms. and sewing room. Full basement, oil furnace. 2 car garage, $8,500, terms.

The other has 4 rooms and bath. Utility room Oil heat, $9,500 — terms.

WILLIS M. BREWER

55 N. Parke FE 4-8181
FE 8-0638 MA 5-7581 FE 5-7704

BUILD NOW

Will build to your plans or ours. Models from $14,900 up. J. R. Dunlap, FE 8-3301.

BY OWNER

6 room house with bath, basement gas heat. West side. Terms. FE 4-3909.

MULTIPLE LISTING SERVICE

DESIGNED FOR RETIREMENT

Small spacious ranch near lake and stores. Carpeting, auto. heat, attached garage, patio, pretty landscaped lot. West suburban.

COMBINE

Brick, cobblestone, knotty pine, natural fireplace. Full basement, auto. heat, ¾ acres. Plus separate 5-room income. Natural fireplace, own utilities. In all adds up to comfort, convenience and security in this lovely country home.

DANDY

2 bedroom bungalow. Full basement, built in '53. Nice east suburban location. Easy terms. $6,750

TRADE

Have several desirable city properties to trade on small farms within 15 mile radius of Pontiac.

HOME MART

REALTY CO
1062 W. Huron FE 5-9407

Nothing Down

Will build 2 or 3 bedroom starter house with basement on your lot. Rough plumbing and rough wiring included. Also will build on my lot. Don McDonald, OR 3-2037

8 ROOM MODERN HOUSE WITH 2 room income. $1,800 Dn. 6 rooms and 4 extra lots. Lake priv Only $6,500 with $850 Dn.

Plenty of other good buys.

P. W. DINNAN FE 4-2577
66 W. Huron

EAST SIDE

IMMEDIATE POSSESSION

4 bedroom, Newly decorated. Exc cond. Full basement. Gas heat. Near bus line and stores. Price $9,500 $1,500 down.

RUSSELL A. NOTT, REALTOR
170 W. Pike St. FE 4-5005

OWNER, WEST SIDE, 4 ROOMS and bath, part basement, circulating oil heater & drum, 2-car garage, quick possession, $500 FE 5-2169

$650 DOWN

NEAT 2 BEDROOM MODern home with basement, furnace and gas water heater. Good West Suburban location. Plenty of garden space and chicken coop. Payments $66 per month.

F. C. Wood Co.

REALTOR OR 3-1235
Office Open 9 - 7
After 7:00 OR 3-6449
Corner Williams Lake Road & M59

CLARK

STARTER HOME, BASEMENT

Exterior is completely finished with half brick on front. Studdings and sub floor is up, consists of 2 bedrms., living room, large kitchen, lot is 50 x 200 feet. Only ½ block from paved road. $500 DOWN.

$1600 DOWN. SUBURBAN Bungalow with 2 bedrooms, large living room, combined kitchen and dining area, 3 pc. bath, part basement, clean and neat. 2 lots plus Lake Priva. Full price only $9900. Your family will like it. Shown by appointment.

ROSSHIRE CT. FURNISHED 5 rooms with 2 bedrooms and bath up, while down there is a homey living room, separate dining rm., modern kitchen, and basement. Gas heat. Priced at $9300 with terms.

OFF PONTIAC LAKE RD. This 3 bedrm. Ranch home has a large living room, separate dining rm., modern kitchen (all Steel) and utility room, tiled floors, large lot. Priced at $10,235 with reasonable terms.

CLARK REAL ESTATE

FE 4-0402 or FE 4-4813
Open Evenings & Sundays
Multiple Listing Service

BY OWNER

Near Webster & Washington schools, brick — 5 rooms down, partly finished upstairs, large recreation room in basement, oil heat, extra lot available. This house has everything. Terms. 161 Murphy St. FE 8-3758.

All-Year Lakefront
Only $1,500 Down

60x240 ft. on Lk. Oakland. Cement block 1-story home. Huge carpeted living room with fireplace. Large kitchen, bath with shower, utility room, laundry room, oil heat, Alum. storms and screens.

$1,000 Down for 3-Bedrm. Bungalow

Practically new 1 floor home 20x12 ft. living rm., nice kitch., full bath, auto. gas furnace, large fenced lot. Exc. neighborhood in Drayton Plains.

Giroux-Franks

GENERAL REAL ESTATE
4395 Dixie Hwy. OR 3-9701
Open until 8— Sun. 1 to 5 p.m.

MULTIPLE LISTING SERVICE

2 BEDROOM—Ranch type bungalow with full basement, located on nice lot with lake privileges on Williams Lake, can be bought as unfinished shell or finished home.

SALE OR TRADE — Large home located in City. Can be used as single home or 3 apartment income, has auto. heat and hot water, located near bus stores and school. Will take small home in trade.

SMALL FARM — Nice home for older couple. Has chicken coop and chicken run on over 1 acre of good garden land. Low down payment.

BRICK — 3 bedroom with full basement in completely new subdivision, has tile bath, vent fan in kitchen, auto. heat, fenced yard and corner lot. Can be seen at any time.

George R. Irwin

REALTOR 269 Baldwin Ave.
FE 5-0101 or FE 8-0595

For Sale Houses 43

2, 4 AND 6 ROOM APT. HOUSES. See us.

P. W. DINNAN 66 W. Huron

NEW 2 BEDROOM BUNGALOW. CONVENIENT NORTH END LOCATION. NEAR STORES AND BUS. NICE SHADY LOT WITH CITY SEWER AND WATER. PRICED AT $7,600 — $950 DOWN PLUS MORTGAGE COSTS. PAYMENTS $54 PER MONTH. CALL OWNER OR 3-2937.

MODERN 3 BEDRM. HOME, LAKE privileges. Low Dn. payment. 6784 Williams Lk. Rd. Open Sunday. OR. 3-5160

WE TRADE

CASS LAKE — Attractive 2 bedroom home, full basement, recreation room with fireplace, $16,500, terms.

ELIZABETH LAKE — Excellent beach. Charming home, 3 bedroom possibility. Immediate possession. Only $14,000. Term.

5 BEDROOM POSSIBILITY — Nice kitchen, full basement, 3 lots. Privileges on Ca & Elizabeth Lakes $11,500; $2500 down.

DOLL HOUSE — Near Watkins Lake Ranch home, complete. Has garage. $10,500; $1500 down.

$250 DOWN — 5 rooms and bath. 1 acre. On M59 near Duck Lake Rd.

$1000 DOWN — Charming ranch home near Elizabeth Lake. New. Large lot in apple orchard.

THELMA M. ELWOOD REALTOR
343 Cass Elizabeth Rd.
FE 5-1284 or FE 4-3844

LAKE ORION, 3 BEDROOMS, bath. Basement, gas heat, garage, corner, 1 floor. Priced at $12,500. Terms. Call Woodcock, MY 3-1167.

WALTER GREEN MY 2-5831

NEAR COLLIER RD. 2 BEDRMS, bath, living room, knotty pine kitchen. Large unfinished room. Nev breezeway and garage. $800 downl.

Nea. Voorheis 4 rooms, bath, city sewer, water and gas. 2 car garage. Small payments down.

Near Paddock 7 rooms. Modern Gas heat. Vacant. $8,000. $1,000 down.

ROSE McLARTY

FE 2-2162 or FE 5-3578

No Down Payment

Will build on your free & clear lot 2 & 3 bedroom starter homes with full basement and rough wiring, or build on our lot with small down payment.

F. C. Wood Co.

Corner Williams Lake Rd. & M59
Realtor OR 3-1235

MILFORD 2 MILES OUT OF town. 5 acres. Modern 5-room house with fireplace. Pettibone Lake privileges. Young orchard. $11,000, terms. MU 4-3762

7 ROOM HOUSE IN TOWN. FE 2-6067

2 BEDROOM. FULL BASEMENT. Needs some finishing. 6305 Washington, Clarkston. MA 5-7487.

OWNER SELLING. 7 RM. BRICK home in exclusive subdivision. Terms. Inspection invited. FE 8-1479.

2 BEDROOM HOME WITH 2 CAR garage. Completely furn. My equity $1,600. EM 5-6374. Or FE 2-8572.

CEDAR ISLAND

MINUTES FROM PONTIAC

A lovely 6 rm. home with 2 bedrms. and bath down; 2 bedrms and lavatory up. Lots of closets. lake privileges. Includes stove. Frigidaire drapes and carpeting. Only $12,500, easy terms.

H. W. Bigelow

594 W. Huron St
FE 5-5492 or FE 8-8845

HOUSE AND FURNTURE FOR sale. OA 8-2385.

BY OWNER. NEAR ST. FREDericks, six room frame, large living room, dining room, kitchen. Three bedrooms and bath up. Good condition, oil forced heat. Garage. Near bus. Reasonable terms. FE 5-0417.

NEWLY DECORATED HOME FOR sale. 8 rooms. FE 5-7420.

ADAMS

$950 DOWN

Or all modern 3 bedroom full basement, gas heat, fenced yard, in desirable W. side area in town. Now vacant, only $80 a month.

291 E. WILSON

Beautiful fenced lot with all city services with condemned house, taked the works for $1000. $175 down $35 month, paved St. near school.

DRAYTON PLAINS

80 x 348 ft. lot with 5 and bath bungalow, gas heat, laundry tubs on Warren Dr. Asking $8950 with $1800 down $65 month.

COLORED

Your choice of 3 houses on Going St. $1000 down on 3 bedroom or $800 down on 2 bedroom, good values. Call now.

KNOTTY PINE PORCH

Features this 5 and bath, bungalow on Putnam St., gas heat, basement, good location. Price cut to $7800, $1000 down, $65 month for fast sale.

ADAMS REALTY FE 4-3393
EVENINGS CALL
OR 3-9420 or FE 8-2092

3-BEDROOM BRICK

A 7 room brick with a natural fireplace in TOP CONDITION with 3 bedrooms, one down and two up, for only $11,000, available on V. A. Mortgage with $300 dn.

Located in Pontiac, on East Side. Call today for appointment.

WM. A. KENNEDY

REALTOR
3097 W. Huron FE 4-3561
Open Evenings till 9

KNUDSEN

West Side

Near schools, bus and shopping center, is this fine 8 room and 1½ bath home. Full basement, enclosed porch, and 3-car garage. Corner lot, both streets curbed and paved. Only $2,000 down, balance like rent.

Elizabeth Lake

Practically new, 5 room home. Good exterior appearance and good room arrangement. Ceramic tile bath, vent heating and ultra-modern kitchen. Living room is carpeted and has natural fireplace. Also included are 2-car garage, enclosed rear porch, outdoor fireplace and nicely landscaped yard. Reasonably priced.

WM. H. KNUDSEN

REALTOR
510 Pontiac State Bank Bldg.
FE 4-4516 FE 2-8503

STOUT'S

Best Buys Today

NEAT AND COZY

It's as clean and neat as can be, a wonderful buy in a 3 bedroom home with full basement, automatic heat, wall-to-wall carpeting, situated on a nicely landscaped 80x240' lot. Low taxes, good garage. $10,500 with attractive terms.

OH, HOW PRETTY!

That's what you'll say when you see this dream home on a nice corner lot, all landscaped. 1 block from school, 3 miles west of Telegraph, 2 bedrooms, with all birch, custom kitchen, breezeway, utility with auto washer and dryer. Attached garage. ONLY $1,500 down —don't hesitate — CALL NOW!

$650 DOWN

Can still buy a comfortable 5 room home with full bath and basement with oil furnace. In town, close to bus

Edw. M. Stout, Realtor

77 N. Saginaw St. Ph. FE 5-8165
Open Eves. Til 8:30 p.m.

For Sale Houses 43

TO BUY, TO SELL, REALTOR Partridge is the "bird" to see.

TRIPP

West Side Specials

2 BEDROOM BRICK

Choice location — 1½ lots. Spacious carpeted living and dining room, natural fireplace, smartly designed kitchen, 1½ ceramic tile baths. Attached garage, full basement. Shown by appointment only.

1½ STORY

5 rooms on first floor—expansion attic. Carpeted living and dining room, full basement with rec. room. Priced for quick sale at 1½ car garage, fenced yard. Priced for quick sale at $12,900. Cash to 4 per cent mortgage.

WASHINGTON PARK

Charming, attractive 3 bedroom home. Carpeted living room has natural fireplace, studio windows. Full dining room, TV room, handy kitchen with dinette. Full basement, gas heat. Landscaped lot. 2-car garage. Full price: $13,500—$4,500 down to approved mortgage.

Leslie R. Tripp, Realtor

22 W. Lawrence Street
FE 5-8161 or FE 2-1396

"BUD"

Seminole Hills

Highly attractive 2-story "custom built" 2 bedroom home. Brick to belt, aluminum siding up. Features carpeted living room, dining room and hall, extra large master bedroom, 1½ baths, full basement, automatic heat and hot water. Well landscaped 75 ft. lot. Bargain priced at $22,500. Make your appointment today.

Ward's Point Building Site

Just the spot for that home of your dreams. 125 ft. frontage on beautiful Cass Lake. 241 feet deep, sandy beach, shade trees, restful secluded surroundings. Offered at $16,800. Terms if desired.

NICHOLIE

realtor
49 Mt. Clemens St. FE 5-1201
Eves. Mr. Vorbes FE 4-3988

GILES

Elizabeth Lake Estates

$795 down will buy this like new home. Vacant. Ready to occupy. Near schools, etc. We have the key. Call for appointment.

Small Farm

Built in '52. $2,100 will handle this neat 2 bedroom home. Plastered walls, coved ceilings, hardwood floors. Full basement, automatic oil furnace and many more features.

$1,200 Down

2 bedroom home, close to downtown. Hardwood floors, picture window, and much more. Situated on 2 lots with lake privileges. Full price $7,613. Call for appointment.

GILES REALTY CO

92 West Huron St. FE 5-6178
OPEN 9-9

BY OWNER

3 BEDROOM, LIVING ROOM, DINING ROOM, FULL BASEMENT & GARAGE, LOW DOWN PAYMENT, 957 KENILWORTH. 7:00 A.M. TO 4 P.M.

Partridge

IS THE "BIRD" TO SEE

NEW 3-BDRM. RANCH

Attractive new 3 bedroom brick ranch home located just west of Pontiac on large wooded lot. Full basement and attached garage. Unusual tile kitchen. Priced for immediate sale at $14,500 on terms.

ELIZABETH LAKE

Picturesque 2 bedroom home with huge stone fireplace in beautiful oak tree setting. Excellent cedar shake siding. Privileges on private Elizabeth Lk. beach. Full price only $9500 on terms.

DUPLEX COMMERCIAL

Trouble free, easy to maintain duplex on corner of 2 main streets in Pontiac. Each apt. has 3 rms. and bath and now renting for $60 per mo. This 100'x69' corner is zoned commercial and ideal for most any business. Shows over 12 per cent net return on investment of only $10,500 with $2500 down.

WARD E. PARTRIDGE REALTOR FE 4-3581
1050 W. HURON ST.

OPEN EVE. TILL 9

MULTIPLE LISTING SERVICE

GATEWAYS to HAPPINESS

A BEST BUY

NEAR ST. MIKE'S

On paved street walking distance to downtown. Spick and span 6 room, 3 bedroom home with one bedroom down, 2 bedrooms and bath up. One room apartment renting for $65 month. Spacious kitchen finished in plastic tile, full basement, oil heat. Incinerator and stove. 23-ft. recreation room, 20-ft. screened porch, landscaped lawn shade and shrubs. Offered at $10,500; $1,550 down.

INDIAN VILLAGE

WEST SIDE 7 ROOMS

Paved street location. Semi-bungalow with 5 rooms, breakfast-nook, natural fireplace, lavatory and one bedroom down, 2 bedrooms and bath up. Full basement. Oil heat, automatic water heater. Landscaped shady lot. 2-car garage. Offered at $10,950; $3,850 down. A GOOD BUY.

To Buy—To Sell—To Trade
YOU BUY IT—WE'LL INSURE IT

MAHAN

REALTY CO. REALTORS
FE 2-0263
1075 W. Huron
NEXT DOOR TO BRANCH POST OFFICE

Income Property 43A

TEMPLETON INCOME

2-family income in city. Close to schools and bus service. Income $150 per month. With $1,250 Dn.

K. L. Templeton, Realtor

2339 Orchard Lake Rd. FE 4-4563
After 6, OR 3-1708
FE 5-0676 FE 5-5783

CARNIVAL by Dick Turner



"One more block, Edgar — then I push and you pick up!"

For Sale Lake Prop. 44

800 FT. WATERFRONT

Over 300 ft. road frontage on lovely private lake in Clarkston area. Fine fishing and swimming. Whole parcel $7,500 with $1,500 down or property can be divided.

PAUL A. KERN, INC.
715½ N. Saginaw, Pontiac FE 2-9209

OTTER HILLS, NEW BRICK, 3 bedrm; ultra. Owner moving. FE 4-9163.

BEAUTIFUL HOME SITES OVERlooking Walters Lake. 80 x 100 ft. lake privileges. $500. Low down payment.

DENNIS O'CONNOR, BROKER
MY 2-0940 MA 5-0682

BEAUTIFUL 85 FT. LAKEFRONT lot on Wolverine Lake. $4,950, with $1,450 down. Hannan, LI 4-4900

Canal Lot — Cass Lake

50x130. Exc location. A steal at $950. Terms

JIM WRIGHT
REALTOR
345 Oakland FE 5-9441

For Sale Lots 46

1 ACRE

An extra large building site for the family that wants a little elbow room, lot approx 1 acre — 100x392. $1150 with terms.

½ ACRE

Lovely ½ acre wooded building sites on paved road, 100x200, can be purchased with ONLY $100 down.

UNUSUAL

This is an unusual piece of property. 265 feet of U. S. 10 frontage zoned COMMERCIAL also has lake frontage with wonderful view of island on large lake 15 miles north of city. O-N-L-Y $1000 dn. WONDERFUL & UNIQUE AS SITE FOR MOTEL OR RESTAURANT.

Edw. M. Stout, Realtor

77 N. Saginaw St. Ph. FE 5-8165
Open Eves. till, 8:30 p.m.

2 LOTS IN WARD'S ORCHARD FE 5-5986

BUILD NOW

in our well restricted Waterford Hills Estates. Estin ates freely given from our plans or yours.

HERBERT C. DAVIS

4925 Pontiac Lake Rd. FE 8-4311

100x150 NEAR SYLVAN. $500 DN. 87x180 wooded. Only $2,150. West side. 100 x 190. Only $900. 2½ acres Avon Township. $350 down. 4 acres wooded. $300 down. 100x150. Only $1,300.

Ladd's, Inc.

4286 Dixie Hwy. Drayton
OR 3-1231

CHOICE FHA LOT, ELIZ. LAKE Estates No. 3. FE 4-2771.

LOT, 100 x 150. LK. PRIVILEGES. Watkins Lake. OR 3-5159.

FOR BETTER SITES FOR BETTER HOMES, SEE

Cherokee Hills!

You'll like the advantages of its close-in country location — Elizabeth Lake Rd. 1 mile west of Telegraph Rd.

CARL W. BIRD, Realtor

503 Community National Bank Bldg.
FE 4-4211 Eves. FE 5-1392

Looking For Lots?

Call us. We have CITY, SUBURBAN & LAKE PRIV At Reasonable Prices.

IVAN W. SCHRAM, REALTY
FE 5-5091 FE 8-2564
1111 Joslyn, Corner of 3rd

BEAUTIFUL WOODED LOT IN Pontiac-Watkins Estates. Call owner FE 8-6045.

ATTENTION, BUILDERS

E. Side of Pontiac, 20 lots, near Longfellow School, city water in. $475 each.

WILLIS M. BREWER

55 N. Parke FE 4-8181
FE 8-0638 MA 5-7581
FE 5-7704

HARBOR HILLS

At Cass Lake. One of the most beautiful building sites on Erie Drive. 100' x 300'. Price reduced to $7950 for a quick sale.

WARD E. PARTRIDGE REALTOR FE 4-3581
1050 W. HURON ST.

OPEN EVE. TIL 9

For Sale Acreage 47

40 ACRES OF TIMBER LAND. Suchy Realty, Orionville.

3 ACRES

Just 6 miles from town. A lovely corner, 200x600, ideal for small farm or home or even as investment. Small amount down handles.

5 ACRES

We have several beautiful wooded 5-acre parcels, adjoining state land next to lovely lake, north of city. 30 minutes to property. $2,950 to $3,750 with $500 down or a trade may be worked out.

15.7 ACRES

Just the type of property for that small farm you've always wanted, or even for that small estate. Wonderful building site, on a small hill, offered for the first time at $6,650 with low down payment.

30 ACRES

A marvelous investment parcel with 1780 feet of road frontage with a depth of 660 feet. Could be cut up very easily into 17 parcels of 100x660 feet, 6 miles from Pontiac. $16,750 with one-third down.

40 ACRES

Just 1 mile from Holly, we have a lovely 40-acre parcel suitable for a small farm or private estate. Partly rolling, part apple orchard. Productive soil. A

REACH CASH CUSTOMERS through Classified Ads. Call FE 2-8181.

Edw. M. Stout, Realtor

77 N. Saginaw St. Ph. FE 5-8165
Open Eves. Til 8:30 P.M.

For Sale Farms 48

BY OWNER, 80 ACRE FARM near Lapeer, good buildings, small lake, $14,000. $6000 down, balance on contract or cash. Ph FE 3-7620.

LAPEER COUNTY

Lovely 6 rms. remodeled farm house. Large basement barn and other out buildings. 80 acres with large flowing streams. $17,000, terms. By appoint only.

RIDGEWAY

975 Baldwin Ave. FE 4-6263

Brick Home For Farm

Have a 3 bedrm. modern brick home, with tile bath, natural fireplace, oak floors and plastered walls, full basement, oil heat, situated on a 100 x 175 landscaped lot, with 10 nice fruit trees, will trade $5,700 equity on 40 to 80 acres of land for further details. Call

R. D. RILEY, Broker
800 Elizabeth Lake Rd. FE 4-1137

Clarkston

REAL ESTATE INC.

Now's the time to buy your farm at low cost!

280 ACRES

Deckersville — Beautiful home. Modern. Full price $45,000, terms.

280 ACRES

Cass City — 5½ mi. east. Shipping Grade A milk. 8 room house. Large barn. 30 stanchions. $38,000 full price. $10,500 down.

120 ACRES

Cass City — 8 room brick. New barn & silo. New milk house. $20,000, terms. FHA loan.

100 ACRES

Caro, Michigan — Good buildings. Full price $17,000. Down payment $7,000.

35 ACRES

Caro, Michigan — 2 bedroom home. Full basement. Small barn. $5,000, terms. On hard-surface road.

40 ACRES

Cass City — 10 miles outside. Lots of building. Good land. Full price, $6,000, terms.

40 ACRES

Cass City — On blacktop road. Beautiful setting. Good level land. Well drained. Home is newly decorated, in and out. Circle drive. Beautiful landscaping. 2-car garage. Large poultry house. Home has large enclosed glass porch, finished in knotty pine. Automatic oil heat. Full price $16,000. About $10,000 down.

40 ACRES

East of Cass City. Good land. Price $6,000, terms. $2,500 down. 6 room home. L-shaped barn 32x60. Orchard.

10 ACRES

Vassar, Mich. — 6 room home. Coal furnace. Full price $8,000. Down payment $2,000.

80 ACRES

1¾ mi. off M53. 8 room brick home. Bath in. Buildings are all good. Implement storage buildings. 32x60 barn & silo. Level land. Full price $11,000. Down payment $2,500.

140 ACRES

Near Cass City. Marketable timber. Spring-fed creek, large full basement barn, silo, poultry house. Good well. Large brick home. Needs decorating. Full price $11,500 with terms.

FE 2-0635. If no answer, call MA 5-5821.

FOR FARMS AND ACREAGE

Call Rutledge OR 3-1177. FE 4-0003

SEVERAL GOOD FARMS AND lake farms. 200-acre golf course for sale.

P. W. DINNAN 66 W. Huron

143 ACRES ON BLACKTOP NR. Lapeer. FE 2-0657.
Harvey Wilson, Bkr.

Sale Business Property 49

126-FT. COMMERCIAL

In excellent location, downtown Auburn Heights, 1 66x225 ft. corner parcel with 9 room frame house. Also 1 60x240 ft. parcel adjoining corner with 7 rms. and 2 baths 2 story frame house in good condition; has 3 small rental buildings in rear and 1-car garage. $200 monthly income will pay for inside parcel. A RARE OPPORTUNITY FOR THE INVESTOR! O-N-L-Y $22,000 for corner parcel and $27,500 for inside parcel with attractive terms.

Edw. M. Stout, Realtor

77 N. Saginaw St. Ph. FE 5-8165
Open Eves. till 8:30

INVESTMENT BUYS

600 ft. Dixie Hwy. commercial frontage near M15. $45 per ft.

300 ft. of M15 commercial frontage near Clarkston. $65 per ft.

186 ft. M59 frontage and building near Oxbow. $15,900.

Ideal corner, Main road between Orion and Clarkston. $5,950. $950 down.

Clarkston

REAL ESTATE INC.
20 S. Main, Clarkston, Mich.
MAple 5-5827

Commercial Frontage

110 ft. on W. Huron St. & 46 ft. on Elizabeth Lake Rd. by 485 ft. in depth. A splendid location for most any type of business. Plenty of parking. Accessible from 2 main highways. Priced at only $12,500 with attractive terms. Another 200 ft. of adjoining frontage available.

Dorothy Snyder Lavender

REALTOR
2140 W. Huron FE 4-0511

$1,000 Down Terms

Zoned Commercial. Last used as a used car lot. Has used car lot office on property. Phone FE 8-1431.

Rent Lease Bus. Prop. 49A

200 FT. WOODWARD AVE. FRONTage within city limits, small building on lot with gas heat and electricity. Inquire at 825 Woodward Ave., or call FE 4-0461.

3½ RM. HOUSE, IDEAL FOR business. Manny's Ringside Rest., W. Huron at Elizabeth Lk. Rd.

Business Opportunities 51

GARAGE AND GAS STATION

Good opportunity for livewire mechanic, 75 ft. on Dixie Hwy. $5,750 down and $100 per month buys building, land, storage tanks, etc. Giroux-Franks, 4395 Dixie Hwy. OR 3-9701.

RENT BEAUTY SHOP SPACE, 434 W. Huron St.

TO BUY TO SELL, REALTOR PARTRIDGE IS THE "BIRD" TO SEE.

100 FT. FRONTAGE ON AUBURN Ave. 190 ft. frontage on Perry St. Both business frontage. Real bites. Close in.

P. W. Dinnan 66 W. Huron

2-STALL SUPER SERVICE STATION. Very good location. Low inventory. Call FE 2-9173.

RESTAURANT, DINING ROOM and grill, newly decorated, going business, 65 S. Main St., Clawson.

Clarkston

REAL ESTATE INC.
RESTAURANT & TRUCK STOP

On busy highway M53. 1 acre of ground. Corner 2 highways. Good building. Comes completely equipped. Very neat and clean. $10,500 with $2500 down. FE 2-0635, if no answer, call MA 5-5821.

Excellent Opportunity

For couple to own and operate profitable business. All equipment necessary to set up self service and or quick service laundry. 20 Westinghouse commercial washers, 3 large dryers, 3 extractors. Hot water heaters and softener with electrical and plumbing fixtures. Must sacrifice for cash, phone FE 2-1158.

GROCERY STORE. SDM LICENSE. Stock, fixtures, garage. Gas station. In lake area. FE 5-9005 after 5 p.m. Reasonable.

"LET'S TALK BUSINESS"

CLASS "B" HOTEL

In Lake area near Pontiac. Beautiful building bar, living quarters and rooms. Property and business only $65,000 on good terms.

DOWNTOWN DINER

Ideal downtown spot. Gross business over $35,000 per year. Living quarters. A valuable real estate investment.

MICHIGAN BUSINESS SALES CORPORATION

JOHN A. LANDMESSER, BROKER
1373 S. TELEGRAPH RD.
FE 4-1582
PARK AT OUR FRONT DOOR

SUNOCO SERVICE STATION FOR lease. N. E. corner Sashabaw and Maybee roads, station under construction. We train you with pay until completed. For interview contact Mr. Nichols at location Tuesday, November 27th 10 a.m. to 12 noon—1 p.m. to 5 p.m. or write Sun Oil Company, P. O. Box 690, Flint, 1, Michigan.

Partridge

IS THE "BIRD" TO SEE

STRAIT TAVERN on main street in Pontiac. Games and music alone bring in $65 per wk. average. $20,000 gross in 1955. Will accept home in trade $17,500 on terms.

ONLY $1400 DOWN handles this busy small grill in Pontiac. Seats 25. Closed evenings. $30 per wk. income from amusements alone. A wonderful husband-wife operation.

GAS STATION. HOME on good corner location in booming town near Pontiac. 2 bay brick station plus attractive aluminum-sided home. Only $7000 dn. includes real estate.

WARD E. PARTRIDGE REALTOR FE 4-3581

REAL ESTATE & BUSINESSES THRUOUT MICH.

1050 W. HURON ST.

OPEN EVE. TIL 9

SUNOCO SERVICE STATION FOR LEASE—NEW SASHABAW AND MAYBEE ROADS. Station under construction. We train you with pay until completed. For interview, contact Mr. Nichols at location Tuesday, Nov. 27th, 10 a.m. to 12 noon. And 1 p.m. to 5 p.m. or write Sun Oil Company, P.O. Box 690, Flint 1, Mich.

MOTEL

8 units on well traveled US25. Seasonal business in the Thumb area and Lake Huron. Also 8 room house. A beautiful set-up. Room to build more units. Selling due to death in family. $25,000 full price. FE 2-0635, if no answer MA 5-5821.

Clarkston

REAL ESTATE INC.
20 S. Main, Clarkston, Mich.
MAple 5-5827

FOR SALE: COMPLETE RESTaurant equipment at 1000 Orchard Lake Ave. Call FE 4-4648 after 2 p.m. Ask for Tom or Red.

Sale Land Contracts 52

25% DISCOUNT

Property sold for $3,800. Requires only $2,700 to handle contract. Payments, $40. Interest 6 per cent. R. J. Valuet, Realtor, 345 Oakland. FE 5-0693.

20% DISCOUNT

NEW 3 BEDROOM HOME —Unfinished interior. Contract balance $6,300. Will discount 20 per cent. OR 3-2937.

Let Your $$$ Work for You

We have both large and small contracts for sale. Prompt, courteous service. Call any hour. FE 8-0447 or FE 5-9975. Ask for Ted McCullough. No obligation.

J. C. HAYDEN, Realtor

86 S. Walton Blvd. Open Eves.

Money to Loan 53

(State Licensed Lenders)

WHEN YOU NEED

$25 to $500

You can get it quickly on your signature, car or furniture. No endorsers. Payments to suit your budget. We will be glad to help you with your money problems.

STATE FINANCE CO.

702 Pontiac State Bank Bldg.
FE 4-157.

Seasonal Cash

Get cash for seasonal expenses in 1 VISIT! Phone, give a few facts, then come in!

LOANS $25 TO $500

BENEFICIAL FINANCE CO.

7 W. Lawrence St. FE 2-9249

LOANS

$25 to $500 $25 to $500
COMMUNITY LOAN CO.
30 E. LAWRENCE FE 2-7121

1949 PHILCO CONSOLE RADIO. Excellent cond. $25. FE 5-7726. 140 Putnam.

6 PC. DINING ROOM SUITE, INcluding buffet $35. MA 5-2486.

2 PC. TEAL-BLUE LIVINGROOM suite, $30. FE 4-8784.

Money to Loan 53

(State Licensed Lenders)

LOANS $25 TO $500
BAXTER & LIVINGSTONE
64 W. Lawrence St. FE 4-1538

GET CASH QUICKLY

Up to $500

1950 to 1956 cars. Bring your title, most deals closed in 30 minutes. Loans also made on furniture. Signatures and other securities.

Oakland Loan Company

202 PONTIAC STATE BANK BLDG.
FE 2-9206

TEAGUE FINANCE CO.
202 N. MAIN
ROCHESTER, MICH.
LOANS $25 TO $500
AUTOS
LIVESTOCK
HOUSEHOLD GOODS
Ph. Rochester, OL 6-0711 OL 1-9791

Buckner Customers Are

Happy Folks

Buckner's Employes serve with a smile in the most friendly manner.

It is easy to deal at Buckner's, where courtesy and kindness are shown to everyone and borrowing is a pleasure.

Provide for your immediate and future happiness by arranging for a cash credit account with the company where you are welcomed and your patronage is appreciated.

Loans to $500, up to 24 months to repay.

BUCKNER FINANCE COMPANY

2ND FLOOR NATIONAL BLDG.
PONTIAC
4512 DIXIE HIGHWAY
DRAYTON PLAINS
230 BARNSTON WALLED LAKE
45462 VAN DYKE, UTICA

Need $500

With fast, courteous service and on payments to fit your budget? Then you should visit our new modern office so convenient to parking and shopping, where new private consultation rooms await you. Or phone FE 8-8121 and tell us your needs.

Home & Auto Loan Company

7 N. Perry Street
(Second Floor)
Hours 9 to 5; Saturday 9 to 1

BORROW WITH CONFIDENCE

HFC — Household Finance Corporation is America's oldest and largest finance company backed by 78 years of experience. You may borrow up to $500 if you have a steady income and can make regular monthly payments. Loans are made without endorsers. Service is fast. Money usually the same day. Phone or stop in.

HOUSEHOLD FINANCE CORP. OF PONTIAC

37½ S. Saginaw St. The Kay Bldg.
2nd floor Room 204

Mortgage Loans 54

Loans — $600 to $1,500

1. For any purpose on homes, modern or not, in Oakland County.
2. For home additions or improvements.
3. To remodel-in or enclose house partly constructed.
4. To build a garage or add a garage home.
5. On second mortgages.

Apply 209 National Building Pontiac, or phone FE 4-4729.

Swaps 55

52 DESOTO AND EQUITY IN 35 Ft. housetrailer for later model car. EM 2-4703.

EQUITY IN '56 FORD FOR ANY older car or what have you? FE 4-3566 or MA 5-1164. Ask Unger.

SELL OR TRADE

1955 Pontiac 4 door. Good condition. One owner car. Will trade on good home or will consider good building lots. Will take or pay cash difference. Ask for Mr. Brown.

L. H. BROWN, Realtor

1362 W. Huron Ph. FE 2-4810

BUILDING LOTS WORTH $200-$400 accepted as trade-in on used cars. H. J. Van Welt, OR 3-1385.

DEER HUNTING SUIT, SIZE 40, $25 or swap for what-have-you. FE 8-3839.

KENMORE WARM MORNING coal stove. Will swap or sell for gas or elec. apt. size stove. FE 5-3729.

MARLIN LEVER ACTION, 22 CALiber, perfect condition, for tape recorder. OR 3-1684.

POLAROID LAND CAMERA FOR Boston Bull pup. FE 8-3479.

TOYS, TOYS, TOYS

Barnes Toyland now open. Layaways for Christmas. Trade in your old ice skates on a new pair.

See us for a complete line of fireplace fixtures.

Open Friday evenings till 9 - easy parking.

BARNES HARDWARE

742 W. Huron FE 5-9101

WILL TRADE GOOD BLACK AND tan fox and coon hound for A-1 rabbit hound or sell. EM 3-2292.

WILL TRADE EQUITY IN NEW home, furn. or unfurn., for car or small cash. OR 3-7244.

WILL SWAP MY EQUITY IN A two family income, close to Waterford for a housetrailer.

GEO. MARBLE, REALTOR
6261 Andersonville Rd., Waterford
OR 3-1368

PLYMOUTH COUPE, 1948, SWAP or sell, $75. OR 3-1585.

For Sale Clothing 56

2 BOYS' MOUTON STORM COATS, just like new. Sizes 14 and 16. $7.50 each. OR 3-2216.

2 SPORT JACKETS, $15 EACH. 1 top coat, 1 overcoat, $20 each. All size 44 Long. Good cond. OR 3-5390.

2 TOP COATS, SUIT, SPORT jacket and slacks, sizes 12 to 16, very reasonable. FE 4-0785.

3 FORMALS, SIZES 12, GOOD condition. FE 4-7822.

BEAUTIFUL WEDDING GOWN, Size 7, $50. FE 5-2402. After 4 p.m.

BETTER USED DRESSES, $1 TO $10; brown gabardine suit, $15; 5 pr. of lounging pajamas, $5 each; 9 formals, $5 to $15; 2 pr. grey gabardine slacks, all in good cond., slightly used, size 12 to 16. FE 8-6745. 76 State St.

BLACK WINTER WOOL FITTED coat with velvet collar from Hudson's Woodward Shop. Size 14 to 16. Worn few times. Exc. cond. $20. FE 2-4637.

CUB UNIFORM & BOY'S BLUE suit, FE 2-3952.

GIRL'S SNOW SUIT, SIZE 6. FE 8-6533.

GIRL'S COAT SIZE 10 NICE Christmas gift, $7. FE 4-1000.

LIGHT BLUE POODLE COAT, size 14. FE 4-2853.

LIKE NEW. L

For Sale Miscellaneous 60

2 WHEEL TRAILER, 15 INCH tires, $30. OR 3-7765.

24" McCULOUGH CHAIN SAW. Assorted sizes oak and maple planks. Medium size refrig., TV turntable, fireplace screens, Old Farmall tractor with iron wheels. Plow and drag. OL 6-0799, 141 Buell Rd.

52 GAL. ELEC. HEATER, $79.95. 30 Gal. Auto. Gas Heater $54.95. Cab. sinks & fittings $39.50 up. Laundry trays, stand, faucets $16.95. SAVE PLUMBING 172 S. Saginaw St.

12 SCREENS AND 12 STORM windows, 2 combination doors, $50. FE 4-0916, call after 6 p.m.

ALUMINUM SIDING

PAYS FOR ITSELF WITH SAVINGS OF 1 or 2 PAINT JOBS. Forget painting problems forever on new or old homes. Beautify and insulate at same time. REYNOLDS NU-ALUMINUM only siding guaranteed not to chalk, chip, crack or peel. 24'x26'x8' home, $390. Materials only; $490 installed. Call specialists for free estimates. No money down, low monthly payments, 3 years to pay. Also aluminum storm windows, awnings, ornamental iron, buy direct and save. Youngstown & wood kitchens.

VALLELY CO.
OLive 1-9941
Auburn & Rochester Rds.

2 DUO-THERM SPACE HEATERS, 1 275 gal. oil tank, 1 Beauty Rest mattress, 1 full size bed, 2 chests. FE 7-8313.

ALMOST NEW 36" WINDOW WITH storm & screen. FE 2-4279.

ASPHALT TILE

ARMSTRONG 9x9x⅛ INCH 4½c EACH

FLOOR SHOP
98 S. Saginaw Open 9 to 6

AUTO. WASHER, BENDIX, $120. Ladies fur coat, size 14, $20. Baby stroller, and bathinette. MArket 4-1676.

AUTO WATER HEATERS, $44.95; 5 ft. cast iron tubs, $64.95. Reverse trap toilets, $31.11; 3 pc. colored bath tub, toilet and lavatory, $89.95. G. A. Thompson, 80 S. Perry.

BATHROOM FIXTURES, YOUNGSTOWN kitchen furnaces. Oil, gas and coal hot water and steam boilers. Automatic water heater, hardware, electrical supplies, crock and tile galvanized copper pipe and fittings. Lowe Bros. Paint. HEIGHTS SUPPLY 2685 Lapeer Rd. FE 4-8431.

BABY CARRIAGE, PLAY PEN and easting table. Excellent condition. $30. EM 3-3737.

4 INCH SOIL PIPE, 5 FT., $3.69. SAVE PLUMBING SUPPLY 172 S. Saginaw FE 5-2100

BEEF AND PORK HALF AND quarters. Opdyke Market. FE 5-7913.

BRICK, reclaimed — all you want. UNION WRECKING CO. 31240 W. 8 Mile Rd.

CHAINSAWS
Sales, service rentals.
CALL MICH. CHAINSAW DIST.
MY 3-5821

CABINET SINKS FROM $59.95. Sinks to build in from $3.95. Double sinks from $9.95. G. A. Thompson, 70 S. Perry.

CRAFTSMAN LARGE-SIZE BAND saw, 7½ inch Skilsaw, boy's jig saw. OR 3-6381.

DOORS
Interior and exterior flush doors, pine grade doors, door jambs, door hardware, all at discount prices. Pontiac Plywood co. 1488 Baldwin Ave, Pn. FE 2-2543.

DRUM SET, CHINESE 9 x 12 RUG. Figurine bedroom lamp, archery set, childrens' games, Emerson radio-phonograph comb., with or without cabinet, full-size bedspread, lady's size 12-14 dresses, men's size 42 suits & topcoat. Boy's size 12 & 14 sport jacket & topcoat with zip-in lining. Boy's ice skates, size 6 & 9. Will sell cheap. Phone LI 4-1790 after 6.

EXTRA SPECIAL
White Pine Paneling
A REAL BARGAIN ..... 18c ft
NEW AND USED LUMBER
RECLAIMED BRICK 3c each
We will supply all your building needs—field tile, insulation, sheetrock, roofing, nails, windows, doors, door hardware, plyscore, plywood, paints, interior trim.
FREE ESTIMATES AND FHA TERMS
SURPLUS LUMBER
(& Material Sales Co.)
8340 Highland Rd. (M59) OR 3-7092
OPEN 8-5:30 CLOSED SUN

Empire
2600 Union Lake Rd. at Commerce
EM 3-4148
THE LAKE AREA'S LARGEST WINDOW AND TRIM MFGR
Triple pic. windows from ... $39.95
Double hung windows from ... $11.95
Sliding windows from ... $15.95
Storm windows 2 lite from .. $ 3.50
Flush doors from ... $ 4.95
Door and window trim ... $7.00c
Base ... $9.00c
Alum. comb. doors, 3 ft. ... $19.95
FREE STANDING TOILETS $18.95
21x12 double sinks ... $ 69.95
Washbowls with fittings ... $11.95
3 pc. colored bath sets with trim. Factory 2nds, irregulars ... $99.95
SAVE PLUMBING SUPPLY
172 S. Saginaw FE 5-2100

FUEL OIL TANK, WITH LEGS. Gauge, fill cap, $38.75. FE 5-1467.

FIRST QUALITY 5 FT. BATHtubs, $49.50. B grade toilet, $19.95; 32x21 double sinks, $14.95; hand basins from $10.95. G. A. Thompson, 80 S. Perry.

FOR TRAILER HOMES, QUICK-off patented awnings for doors and windows, $15. Keep rain and snow out. Screen door guards, $3.50. 2100 Dixie Hwy. at Telegraph Rd. EM 3-3353

FUEL OIL FOR SALE. WE GIVE Red Stamps Orvel Gideumb. OR 3-1056.

For All Your Insulation Needs Call—
Church's, Inc.
107 S. Squirrel Rd. FE 2-0233

WOOD STAKE RACK, COMPLETE. 12' long, 36" high, with U-bolts. Newly painted, $125. W. J. McRath, FE 7-8714.

CASH FOR FURNITURE
FE 4-7881

Garage Doors
Berry steel overhead factory seconds, all sizes and prices. Large selection, from $35 and up. A modern door on your garage costs less than you think. Let us give you a free estimate.
371 S. Paddock FE 2-0203

HOUSE PAINT
HIGH QUALITY
$4.95 PER GAL.—$2.95 PER GAL. —$3.95 PER GAL. GUARANTEED SATISFACTION.
KING BROS.
FE 4-0734 FE 4-1112
PONTIAC RD AT OPDYKE

INSULATE
Spun wool blanket. Only $4.20 for 100 sq. ft.
PLASTERBOARD — ROCK LATH. SAVE !!!
PAUL ST. SYR LUMBER CO.
6120 Bogie Lake Rd. EM 3-2731

JIGSAW - DELTA, HOMECRAFT with motor, 1948 Pontiac, 2-dr., runs good. FE 5-6609, 1900 Square Lake Rd.

JET WATER PUMPS, $49.95 G. A Thompson, 80 S. Perry.

K GUTTER, 12 CENTS FOOT. Warwick's, 2678 Orchard Lake Rd.

KENMORE WRINGER WASHER, $50. Remington Auto. 12 Shotgun. Case & Shells, $60. FE 4-4491.

LET US HELP YOU WITH YOUR color painting problems. Hundreds of colors to choose from in rubber base or Jelled Magic, no drip paint; free parking in rear of store. Oakland Fuel and Paint, 436 Orchard Lake Ave. FE 5-6150.

LOW PRICE DAYS ARE HERE (Inventory time) on builder hardware, plumbing paint plywood, doors, trim, appliances at the low cost price. Warwick, FE 4-5060.

LIONEL & AMERICAN FLYER TRAINS
Authorized factory service and genuine factory parts. Free test on factory analyzer.
TASKER'S 63 W. HURON ST.

LIMITED OFFER
Furnaces, oil fired, gun type. Priced at $199.50 complete. Furnace and duct work, ready to install, $49 up. Included with above 30 gal. water heater.
PONTIAC PLUMBING AND HEATING
482 S. Saginaw FE 2-1397

For Sale Miscellaneous 60

LUXAIRE FURNACES
New, oil fired, $288 delivered, OR 3-5634.
KENYON HEATING SERVICE

MEAT SLICER, PORTABLE TRONER, Guitar with electrical attachments, FE 8-3434.

METAL TURNING, THREAD-CUTting 6" lathe. 2316 Fairport, Drayton Woods

NEW 200 AFT WELDER, WHOLEsale, FE 5-8533.

NEW GALVANIZED PIPE
½ in (21) ft. lengths ... 12½c ft.
¾ in (21) ft. lengths ... 16 1-3c ft.
SAVE PLUMBING SUPPLY
172 S. Saginaw FE 5-2100

NORGE WASHER, $35. CALL FE 2-4169 after 6:30.

OSTER TOM THUMB MODEL, pipe threader, some unions and vise. FE 2-3742.

OLD FASHIONED STRING sleighbells. FE 5-2166.

OLD GARAGES REPAIRED TO look like new. Lengthen your garage. Put in new garage doors. Terms. FE 4-5654

OIL BURNER
Used one heating season. Also 1 used gun type oil furnace. FE 5-9259.

POOL TABLE REGULATION SIZE with balls and cues. Call OL 2-9341 after 5.

PAY NOTHING DOWN AND will build on your lot or pay $350 Dn. and will build on my lot. OR 3-7497.

ROSE DAVENPORT & CHAIR, ¾ bed frame, 2 suitcases, elec. heater, baffle sweeper, baby mattress, bassinette, dishes, silverware, card table, coat, suits, blouses, dresses, size 14½ to 16. OR 2-1460.

STORM DOOR—WOOD COMBINAtion. Good condition. $15. Call FE 4-6427 after 4:30 p.m.

OIL TANK WITH STAND. 126 gal. MY 2-6582.

PLYWOOD
Cash and carry prices

4'x8'x¼ fir	$ 3.60
4'x8'x⅜ Fir	$ 4.75
4'x8'x½ Fir	$ 6.18
4'x8'x⅝ Fir	$ 7.00
4'x8'x¾ Fir	$ 7.95
4'x8'x¼ Birch	$16.00
4'x8'x¼ Pyscord	$ 3.75
4'x8'x½ Plyscord	$ 4.78
4'x8'x¾ Plyscord	$ 4.99

Pontiac Plywood Company
FE 2-2543 1488 Baldwin Ave.

ROMEX BY THE COIL. 4c PER foot. Wall boxes for duplex plugs, 28c ea. Main & range fuse boxes, 89.95. G. A. Thompson, 80 S. Perry St.

SALE
SHEETROCK
4x8 Sheet $1.35
Fir Plyscore, 4x8x⅜ sheet ... $4.95
Blanket insulation, 100 sq. ft. $4.25
Twinsulation, 100 sq. ft. ... $7.90
Zonolite per bag ... $1.39
Douglas Fir, 2x8, 2x12, 2x14, 2x16 ... $89.00 M
4x8x¼ fir plywood ... $3.50
1x12 white pine boards, Ft. ... 15c
Inside door jams, W. P. ... $3.95

Soil pipe, galvanized pipe, sewer crock, plaster and hardware.

SAVE UP TO $500 ON MATERIALS FOR COMPLETE HOUSE. EASY CREDIT TERMS.

MAKE SURE IT'S
BURMEISTER
Northern Lumber Co.
8197 Cooley Lake Rd.
Pontiac EM 3-4171 & EM 3-3747
Telegraph & 8 Mile Rd.
Detroit EL 6-4184

SUNBEAM, 105,000 OUTPUT OIL furnace. Used 1 season. Gun burner and all controls. $250 cash. EM 3-0394 after 6 or LI 1-4432 days.

SACRIFICE: ENGAGEMENT RING, 30 point center diamond with 1 chip on each side, wedding band with 4 chips. White gold. FE 2-6351, Call mornings.

SALE
Aluminum combination windows & doors, aluminum & Fiberglas awnings.
FE 4-6089
9 a.m. to 9 p.m.

SEPTIC TANKS
REINFORCED CONCRETE
FE 4-6428 3072 Elis. Lk. Rd.

STALL SHOWERS, COMPLETE with faucets and curtain, $69.50 terrific value, $34.45. Lavatories complete with gleaming chrome faucets, $14.95. Toilets, $49.50 value, $23.95. These are factory seconds. Michigan Fluorescent, 393 Orchard Lake Ave.

SUMP PUMP, GENERAL ELECtric motor, $79.50 value, $49.50. Slightly crate marred; also deep and shallow well jet pumps at terrific buys. Michigan Fluorescent, 393 Orchard Lake Ave.

Talbot Lumber
Plasterboard, Rock lath, Paint, Hardware, Plumbing and Electrical supplies, 1025 Oakland Ave. Ph. FE 4-4595

TABLE LAMPS 1956 DESIGNS, $14.95 value $3.95. Factory irregulars. Michigan Fluorescent, 393 Orchard Lake Ave.

TAPPAN GAS STOVE, GAS LOGS, nursery chair, car seat. FE 8-0659.

USED OIL AND COAL FURNACES. Floor furnaces. Conversion oil burners and blowers. Wayne Heating Co. 523 N. Main, Rochester, OLive 2-0211.

VM TAPE RECORDER, HAS been used once. Is the 1957 Binoral model. Will sell at huge loss. Phone OR 3-7665 after 6 p.m.

WOOD AND ALUMINUM COMBInation doors and windows.
FE 4-2521
BENSON LUMBER CO.

Do It Yourself 61

BOAT AND FLOOR SANDER POLishers, Scrubbers, cement grinders, steamers, etc. FE 5-3144. 240 Baldwin Ave.

CHAIN SAWS
Rented and sold. FE 2-0077.

FOR RENT
Floor sander — hand sander — furnace vacuum cleaners. Oakland Fuel and Paint, 436 Orchard Lake Ave. FE 8-6150.

PFAFF SEWING MACHINES. Paint, plumbing, hardware, formica. Weekdays Fri. thru Tues. 8:30 to 6:00. Sun., 10 to 4. Closed Wed. & Thurs. MONTCALM BUILDER SUPPLY 156 W. Montcalm FE 5-4712

Cameras, Equipment 61A

CAMERAS
Bought, sold, traded
EPPERT'S CAMERA SHOP
7 W. Huron FE 5-6615

Sale Musical Goods 62

120 BASE ACCORDION AND case, like new. FE 5-2455.

KEY ACCORDION, NEW CONdition. 185 Whittemore.

ACCORDIONS, FROM ... $14.95
Guitars, Mandolins, from ... $17.95
Harmonicas $1.00. Bongos ... $10.00
Elec. Guitars, with Amp ... $75.00
Cornets and Trumpets from $29.50
Violins, Banjos, Sax, Drums.
BEST TRADE ALLOWANCES
RETNTAL OR EASY PAYMENTS
EDWARDS OUTLET, 18 S. Saginaw

ACCORDION, 120 BASS, 5 SWITCHes. Made in Italy. 13 months old. Original cost, $450; will sell $200. OLive 1-1776.

ACCORDIONS, 40 PER CENT DIS. Lessons, repairs, free accordion loaned to beginners. Xmas layaways. FE 5-5428.

B-FLAT CLAIRNET, REASONable, used very little. FE 2-7537.

Blond Hammond Spinet organ. Practically new. Can be seen at Old Mill Tavern in Waterford. Very liberal discount. Call Mr. Dorman or Mr. Pety, OR 3-1907.

COMPLETE SET OF THREE Slingerland drums, in good condition. EM 3-3006

ELECTRIC SANISH GUITAR and 3 plug amplifier, $60. House in rear of 3380 Auburn Rd., Auburn.

GRAND PIANO IN EXCELLENT condition, Call REpublic 2-4451.

MARTIN COMMITTEE MODEL cornet, $150. FE 4-9623.

Sale Musical Goods 62

PAN AMERICAN TROMBONE, $50. FE 4-3863

PIANO, GRINNELL, LIMED OAK console with matching bench, exc. condition; $495. MA 6-2928.

PIANO TUNING PLAYER SERVice, guaranteed. OL 6-0571.

PIANO TUNING AND REPAIRS. FE 5-8090

PIANO TUNING. CALL BEFORE 8:30 a.m. Oscar Schmidt, FE 2-5217.

SHONINGER GRAND PIANO. Exc. cond. $475. EM 3-3990.

SMALL WALNUT SPINET LIKE new. Gallaghers, 18 E. Huron St. FE 4-0566

SMALL BUNGALOW PIANO, $275. Gallaghers, 18 E. Huron St. FE 4-0566.

SMALL SPINET MAHOGANY demonstrator. Large discount. Gallaghers, 18 E. Huron St. FE 4-0566.

STELLA GUITAR AND CASE, $18. Good cond. FE 8-0290.

Sale Office Equipment 63

GOOD OFFICE DESK, $15. 24 W. Lawrence St.

Sale Store Equipment 64

ALL METAL WALK-IN FREEZER with automatic defrost, complete with refrigeration unit. Good condition. Farmer's Market, 484 Auburn Ave. Phone FE 2-0119.

BURROUGH'S ADDING MACHINE, perfect working condition. FE 5-6972.

NATIONAL CASH REGISTER, Also Clary cash register. EM 3-4466.

Sale Sporting Goods 65

2 PAIR BOYS' ICE SKATES, SIZE 7 and 8. Boy's Chicago roller skates, size 7. All in good condition. Phone OR 3-2216.

NEW 12 GAUGE PUMP, 1 AKC reg. Beagle, female, 3 yrs. old and trained. Both $85. 180 E. Pike.

CLEARANCE SALE
All rifles and shop guns at cost. 25 per cent off.
Reg. $2.50 hand warmers. Now $1.29
Insulated red coats, $16.50.
Thermo boots, $14.50.
KELLY'S HARDWARE
Auburn Heights FE 2-8811

GUNS, MODERN, AND ANTIQUE, buy, sell and trade. Burr-Shell, 375 S. Telegraph.

LADIES NIGHT ONLY
FRIDAY, DEC. 7
DOOR PRIZES
REFRESHMENTS
SLAYBAUGH'S
630 Oakland

LARGE SELECTION OF USED RIfles and shotguns. Ben's Loan Office, 4 Patterson. FE 4-5141.

GUNS — BUY-SELL-TRADE
Manley Leach 70 Bagley St.

PR. CHICAGO ROLLERS, SIZE 5. Pr. ice skates, size 6, girl's. FE 8-0539.

SPORTSMEN
Visit our gunsmith. Complete repair service. Bluing, scopes, mounts, restocking.
SANDY'S SPORT SHOP
Mon. to Thurs. 9 to 6:30, Fri. 9 to 8. Sat. 8 to 8, Sun. 8 to 4.
1770 S. Telegraph FE 3-9140

Sand, Gravel & Dirt 66

1-A GRAVEL, FILL DIRT, TOP soil. OR 3-1091 or MA 8-1357.

A-1 DIRT, GRAVEL & CINDERS. Rotten cow manure, sand & stone. FE 4-3771

A-1 TOP SOIL RICH, BLACK dirt, Sand, gravel and fill dirt. Eugene Sennett. FE 5-4758.

A-1 TOP SOIL, CRUSHED STONE, Sand, gravel, fill, Lyle Conklin, FL 8-1112 or FE 2-8572.

A-1 TOP SOIL, CRUSHED STONE, Sand, gravel, fill, peat. Earl Howard, EM 3-0531.

BLACK DIRT FOR SALE. CALL FE 2-2965 between 8 & 5.

BLACK DIRT, ROAD GRAVEL and fill sand and mortar sand. FE 2-6369

BLACK DIRT FOR SALE. CALL FE 2-2965 between 8 & 5.

CRUSHED SNOW WHITE LIME stone for driveways and parking lots. Wholesale or retail. FE 5-1413.

FILL DIRT, 6 DAYS WEEK. American Stone Products, 6335 Sashabaw Rd, OR 3-9424.

PONTIAC LAKE BLDRS. SUPPLY Wash sand and gravel. Fill dirt, cement and mortar trucking. OR 3-1534.

ROAD GRAVEL, 5 YDS., $7. DElivered. FE 4-6588.

Wood, Coal & Fuel 67

DRY, HARD, HEAVY SLAB WOOD. FE 4-9090.

FIREPLACE CANNEL COAL. Furnace & fireplace wood. Speedway Fuel Oil, 435 Orchard Lake. Ph. FE 5-6150. Oakland Fuel & Paint.

LAB WOOD & FIREPLACE WOOD for sale. OA 8-2385.

WHITE BIRCH FIREPLACE WOOD FE 2-8474

For Sale Pets 69

1 FEMALE ENGLISH SETTER, reg. 1 male and 1 female, 5 Mo. reg. FE 7-0004.

1 PR. MATED COCKATEELS & 1 reg. Toy Fox Terrier, 222 Russell St.

AKC REG. BEAGLES, $15 EACH. OR 3-7590.

AKC REG. BOXER PUPPIES, 5 wks. old. Sale or swap. FE 8-2714.

AKC SPRINGER PUPS. CALL AFTer 4 MA 5-0071

BEAGLES, FIELD CHAMPION, Eberles Buddy the second, 4 yrs. old, pups, 4 months female 4 yrs. male Weimeraner, 18 months, all AKC reg. FE 4-1104, 3036 E. Walton Blvd.

BEAUTIFUL 18 MONTHS MALE brindle boxer, well mannered. Pure breed, no papers, $25. OL 1-0192 evenings.

BOXER PUPPIES, ALL PET Shop, 69 S. Astor. FE 4-6433.

BOSTONS AT STUD. AKC. CURtiss. OR 3-9296.

BROWN MALE DACHSHUND, 6 wks. old, $45. FE 8-1354.

8 IRISH SETTER PUPPIES. CALL EM 3-4982 after 5 p.m.

FAWN MALE BOXER, 1 YR. OLD. Full shots. MA 4-3496 after 6 p.m.

FAWN FEMALE BOXER, 2½ YRS. old. Pure bred. No papers, $20. Very well mannered. FE 5-9290, afternoons.

LEAVING TOWN; GERMAN SHEPherd, 7 mos. AKC reg. $40. MA 6-2504.

PEDIGREE BOXER WITH PAPers. FE 8-1164.

PARAKEETS, CANARIES, CAGES and supplies. Crane's Bird Hatchery, 2489 Auburn Rd. FE 4-6510.

PEKINGESE PUPPY, 3 MONTHS old. Female—5 months old and white female, $578 Eldridge. FE 8-6087.

PARAKEETS — SUPPLIES
183 Sanderson FE 5-5931

PUREBRED GERMAN SHEPHERD pups. Cheap. FE 7-8019.

Parakeets Guar. to Talk
Canaries, Red Factor. Cages & Supplies. 591 4th St., FE 2-4025.

PARAKEETS, CANARIES, CAGES. Pets Since 1927. 584 Oakland Ave.

REG. PEKINGESE PUPPIES — 2 mo. old. FE 7-0243.

THOROUGHBRED MALE BOXER, about 3 years old. FE 8-6329.

TOY TERRIER PUPS, REG. FE 4-3806.

Dogs Trained, Boarded 70

DOGS, CATS BOARDED. DOGS trained. Burr-Shell, 375 S. Telegraph

Hay, Grain & Feed 71

3000 BALES OF 1ST OR 2ND cutting alfalfa. 500 bushels of oats. Also 1000 crates of corn. ME 7-7569.

1200 BALES FIRST CUTTING, Alfalfa and brome, 400 bales 2nd cutting alfalfa. No rain. Reasonable if sold in one lot. Will sell separately. 775 Scott Lake Rd. FE 4-4228.

1ST AND SECOND CUTTING ALfalfa and Clover. Large quantity cheaper. OA 8-2231.

ALFALFA SECOND CUTTING, also alfalfa and brome mixed. 2922 Sleeth Rd. Stop at Evergreen sign between Bass Lk. Rd. and Intersection of Wixom Rd. and Duck Lk. Rd. MU 4-8038.

ALL TYPES OF HAY FOR SALE. Also straw. Will deliver. 3½ miles SOUTH LAKE ORION.

HAY, 1ST & SECOND CUTTING. MA 5-0106.

QUANTITY GOOD ALFALFA brome hay. Also damaged hay. Carpenter, 2124 W. Silverbell Rd. FE 5-1039.

MODEST MAIDENS By Jay Alan



"What kind of hunting clothes do you wish, Madam — big game, duck or man?"

For Sale Livestock 72

FINE HERD OF HEREFORD feeder cattle, will deliver. $17 a hundred. Phone OL 2-8836.

GIRL'S 4-H GERNSEY HEIFER, no papers, due in March. MA 5-2969

PINTO MARE
FE 5-1446.

Sale Farm Produce 75

APPLES, HONEY, CIDER. KINOSbury, 2330 Clarkston Rd., Lake Orion

BUTTERNUT AND DELICIOUS squash. Stock now for winter. Only 3 cents a lb. 3660 Giddings Rd. FE 5-6660.

GRADED SAND GROWN POTAtoes. Very reasonable. MA 5-8291.

Sale Farm Equipment 76

'53 FORD TRACTOR WITH CAB and industrial brush, like new. FE 5-3870.

GRAVERLY TRACTOR, WITH ALL attachments. Including snow plow. A-1 cond. OA 8-3630.

SPECIAL
10 per cent discount on all Oliver OC 3 tractors, loaders, dozers, & back hoes. 25 per cent down, 30 months to pay balance, no payments during winter months.
PONTIAC FARM & INDUS. TRACTOR CO.
825 Woodward
FE 4-0461 or FE 4-1442

TILLERS & TRACTORS
Buy your rotary tiller now, we have a good stock of used tillers—12" to 24". All in good condition.
ALSO
Used garden tractors, and power lawn mowers

LEE'S SALES & SERVICE
921 Mt. Clemens St. FE 3-9830

McCULLOCH CHAIN SAWS
Rentals, Parts & Repairs
1890 Crooks Rd. MI 6-0446

McCULLOCH CHAIN SAWS. DROP in and see 'em at W. F. Miller's Garden & Lawn Equipment, 1593 South Woodward (North of 14 Mile Rd.), Birmingham, Mich. Phone MIdwest 4-6053.

NEW AND REBUILT SPREADERS. Barn equipment. Davis Machinery. Ph. 45R2, Ortonville. We stock repairs. Beginning our 26th year of service.

SPECIAL
DAVIS BACK HOE AND LOADER, LIKE NEW. CALL FE 4-0461 OR FE 4-1442.

SNOW IS COMING
Be ready with a snow blower or tractor with snow blade. We have several in stock, (do not shovel). Evans Equip. 6507 Dixie Hwy. MA 5-7878

SPECIAL
ALLIS-CHALMERS G WITH SNOW PLOW, CULTIVATOR, AND MOWER. LIKE NEW. FE 4-0461 OR FE 4-1442. PONTIAC FARM & INDUSTRIAL TRACTOR CO., 825 WOODWARD.

USED TRACTORS WITH SNOW PLOWS AND OTHER EQUIPT. ALL SIZES AND MAKES AND PRICED TO SELL. WE TAKE TRADE-INS. CREDIT. TERMS.
KING BROS.
FE 4-0734 FE 4-1112
YOUR I. H. DEALER
Pontiac Rd. at Opdyke

Auction Sales 77

FURNITURE ANTIQUES, OLD farm tools at auction, Thurs., Nov. 29, 12:30, 3½ miles E. of Oxford at 2590 Lakeville Rd., Centennial Farm sold. We are moving a real clean-up auction. Jerome F. Arnold, prop. J. A. Arnold & Bud Hickmott, auctioneers. Phone OA 8-2236 or OA 8-2159 Oxford.

WEDNESDAY NIGHT AUCTION at Smart Sale Farm. Closed until spring. Private Sales daily.

For Sale Housetrailers 78

FREE!!! FREE!!!
18' RONTIAC CHIEF
VACATION TRAILER
Nothing to buy. Get entry blanks at sales lots
Announcing
1957 Detroiters
45 ft. ... $3795
35 ft. ... $3269
Model 15 Sportsman ... $995
PONTIAC CHIEF
42 and 46 ft.
TEN WIDES
35 to 50 ft. 8 wides available. A large selection of used mobile homes.
HUTCHINSON
4301 Dixie Hwy. Drayton Plains, OR 3-1202
AND
2830 S. Dort Hwy. Flint

MOVE IN IMMEDIATELY, PAY like rent and save money, not rent receipts. Nationally known modern late models reconditioned like new. Available on this plan.
TRAILER EXCHANGE
60 S. Telegraph
FE 2-3200

1955 41-FT. CHAMPION, 2 BEDroom. All modern. Lot 36, 1155 Fairfax, Square Lake Trailer Ct., Pontiac.

COME AND SEE THE ALL NEW 1957 TOUR-A-HOME, 5 ft. sports trailer. Just right for traveling and deer hunting. Also a good line of used trailers for sale. Holly Marine Coach Sales, 15210 Holly Rd., Holly, ME 4-6771.

Oxford Trailer Sales
OFFERS 10 GOOD USED MODERN TRAILERS ON RENTAL PLAN 1ST COME 1ST SERVED. NEW 1957 HOLLYS, GENERALS, STUARTS, TOUR HOME AND MICHIGAN ARROWS 14 TO 50 FT. 8 OR 10 WIDE. PARTS AND ACCESSORIES. 5 PER CENT BANKS RATES. MY 3-0721. OPEN DAILY 9 TO 8. SUN 1 TO 6. 3½ MILE SOUTH LAKE ORION.

37 FT. PALACE, $1700. EXC. CONdition. Bath with shower, hot water, 2 tanks for large AB stove, refrig., carpet. 2536 S. Hill Rd., Milford, MU 4-2316.

For Sale Housetrailers 78

1956 TROTTWOOD, 22' ALUMInum, fully equipped 1 mo. old. Cost new, $2,600; sell for $1,600. MArket 4-2801

Trailer Exchange
ANDERSON CHAMPION PRAIRIE SCHOONER BEEMER, SHORELINE
1, 2 and 3 bedroom, 16 to 50 ft. 8 & 10 ft. wide. Bank rates. Best terms in area. Late model modern jobs. Reconditioned, like new. Pay like rent.
BOTTLE GAS and ACCESSORIES STORE
Cars wired, hitches and overloads installed.
60 S. Telegraph FE 2-3200
Across from Tel-Huron Ctr.

WANTED: USED TRAILER homes and sports trailers. We will sell it for you on our lot for 10 per cent. Holly Marine Coach Sales, 15210 Holly Rd., Holly ME 4-6771.

Rent Trailer Space 79

AUBURN HEIGHTS, MOBILE VILlage. New, the best. 170 N. Opdyke, 1 mi. southeast of Pontiac. FE 5-6519.

MOBILHOME ESTATES, MODERN, lake front & playground. EM 3-3661.

OXFORD MOBILE MANOR IS FOR those who want the best at reasonable rates. Quiet and clean. Lots 40x80 ft. mile sidewalk. All units on cement. First class utility building. The answer for retired folks 2 miles East of Ford on Lakeville Rd. OAkland 8-3022, or MY 2-0721

PARK AT PARKHURST
Where living is a vacation — 72 lovely acres, includes a private lake with good swimming, good schools, club house & tornado shelter. Only 15 minutes to Pontiac. Also trailer sales. Base rate $23.50. Phone MYrtle 2-4611

Auto Accessories 80

2 PRACTICALLY NEW SNOW tires, size 710x15. Cheap. 1053 Meadowlawn FE 4-2069.

For Sale Tires 80A

GOODYEAR, FIRESTONE, GOODrich, U.S. Black or white side walls. Off new cars. Full guarantee. Up to 50 per cent off. Standard size.
ED. WILLIAMS
451 S. Saginaw at Raeburn

WE BUY AND SELL GOOD USED tires. $3.50 up. Also Whitewalls.
STATE TIRE SALES
503 S. Saginaw FE 4-0687

LOOK!
670x15 suburbanite mud and snow tires. Remold. $10.95, exchange plus tax.
STATE TIRE SALES
503 S. Saginaw FE 4-0687

SNOW TIRES
New Kelly Explorers Snow Tires, as low as $7.95.
New and retreads. As low as $7.95 exchange. Fully guaranteed.
SERVICE-TIRE & TREADING CO.
481 N. Perry St. FE 5-0649

TWO 670x115 USED TIRES AND tubes. 235 Voorheis Rd.

Auto Service 81

CRANKSHAFT GRINDING IN THE car, cylinders rebored. Zuck Machine Shop, 23 Hood. Phone FE 2-2563.

Sale Motor Scooters 82

955 CUSHMAN EAGLE, PERFECT cond. Accessories. EM 3-2166 after 4 p.m.

For Sale Motorcycles 83

FOR PARTS AND SERVICE ON your Harley Davidson, see Harley Davidson Sales Co. 372 South Saginaw.

For Sale Bicycles 84

BOY'S 26" SCHWINN BIKE. GOOD condition. FE 2-5375.

Boats & Accessories 85

CENTURY 15' COLT INBOARD. JUST ARRIVED. COSTS LESS THAN COMPLETE OUTBOARD. CENTURY 14' IMPERIAL & 16' SEAFLYTE OUTBOARDS.
INLAND LAKES SALES
3127 W. Huron FE 4-7121 FE 2-6122

12 HP. SEABEE OUTBOARD MOtor. Like new. FE 4-1366.

EVINRUDE MOTORS
Hull and engine repairs and varnishing. We have a few 1956 model Evinrudes at a greatly reduced price.
MARINE SALES & SERVICE
422 S. Telegraph

JOHNSON OUTBOARD MOTORS Sales and Service. Starcraft, Lone Star boat, Teenee and Little Dude trailers. Everything for the boat.
OWNES MARINE SUPPLY
396 Orchard Lake Ave.
Phone FE 2-8020

MERCURY OUTBOARD MOTORS Parts and service. Shorty Hook's Place, 3735 Orchard Lake Ave.

FOR BOATING FUN
EVINRUDE MOTORS
See the new '57 models
Harrington Boat Works
1899 S. Telegraph FE 2-8033

WANTED TO SELL
'48 Evinrude speedy twin, 22½ horsepower. Good condition. Also 12 ft. 2 point hydro-plane, slightly damaged. Both $100. Reply Box 18, Pontiac Daily Press.

Transportation Offered 87

FLY BY AIRLINER, CALIFORnia, $75; to Petersburg, Tampa, Miami, $31.81; Honolulu, $185; plus tax. Ferry Service, Inc. OR 3-1254.

TRUCK GOING NORTH, PART load. Either way. FE 5-6806.

Wanted Used Cars 88

WE PAY
Top Dollar
For clean Used Cars & Trucks
Matthews-Hargreaves
211 S. Saginaw
FE 4-4546

See M & M Motor Sales
For top dollar on late model cars.
2627 Dixie Hwy. OR 3-1803

Wanted Used Cars 88

Always Ready to Buy
Junked and used cars, top $$$ paid.
BAGLEY AUTO PARTS
FE 5-7219 170 BAGLEY ST.

JUNK CARS AND FURNACES, MY 2-5492 or FE 4-4878.

Bud Shelton Motor Sales
Pays top dollar on late models. Cor. Auburn & E. Blvd. FE 4-6728

WTD.: JUNK CARS & SCRAP. Service call FE 4-9582.

SHOP IT
Then Bring It Here
We pay top dollar for sharp cars
AVERILL'S
2020 Dixie Hwy.
FE 2-9878 FE 4-6896

WANTED: SCRAP CARS
Ph OR 3-4511

HIGH $$$ PAID
BUYING FOR
OUT OF STATE DEALS
GLENN'S
MOTOR SALES
254 S. SAGINAW ST. FE 4-7371

WE NEED USED CARS AND trucks. Get our prices before you sell.
North Chevrolet's
Big Lot in Birmingham

UP TO $50 FOR JUNK & CHEAP cars. FE 2-2666. Days or eves.

THE HIGH DOLLAR
For high grade used cars. We need them. Drive the extra miles, it will pay you well. 4540 Dixie Hwy.
H. J. VAN WELT
OR 3-1355

For Sale Trucks 90

1950 CHEV. PANEL, INSULATED motor, 1 yr. old; tires good. 63 Park Island Lake Orion, Mich.

1946 CHEV. WRECKER
OR 3-7196

Wrecker — '53 Chevrolet, 14,000 actual mi. Fully equipped. EM 3-3839.

'52 GREEN CHEVIE ½ TON PICKup. Heater. Good body, motor & tires. $535. OR 3-5169.

LIGHT OR HEAVY HAULING Anywhere. FE 4-6820.

'53 FORD ½ TON PICKUP. R & H. Good cond. $625. OR 3-2411.

WTD. FORD TRUCK ENGINE, F-7 1953 or later preferred. MY 2-3184

V-8 1 TON PICKUP, 1947, $125. '47 Pontiac sedan, $65. Good cond. EM 3-2060.

1952 FORD ½ TON PICKUP, GOOD cond., heater, good tires, $450. OR 3-7700.

'34 FORD, DUMP TRUCK, 781 Brown Rd., Pontiac.

Wilson GMC
New & Used Trucks
Oakland at Cass
FE 5-9485
RIEMENSCHNEIDER

'54 DODGE ½ TON PICKUP $875
'52 DODGE COE $495
'50 DODGE ½ TON PICKUP $325
'48 CHEVIE UTILITY $265
232 S. SAGINAW
FE 2-9131

For Sale Cars 91

'52 BUICK
Super Hardtop
DYNAFLOW, RADIO & HEATER TINTED GLASS, W-WALL TIRES SHARP.
$645
MATTHEWS
"CHEVY"
HARGREAVES
211 S. SAGINAW
FE 4-4546

'53 CHEV. BEL AIR HARDTOP. W.W. MAple 5-6211.

'52 CHEVIE DELUXE 4 DR. EM 3-4785.

CAR PAYMENTS TOO BURDENsome? Let us help you adjust to some less expensive model
Lake Orion Motor Sales
M24 AT CLARKSTON RD
FORD — MERCURY MY 2-2611

STATION WAGON, CHEVROLET Bel Air '55 V8 Powerglide, 4 dr. R & H, 2 tone, Whitewalls, 1 owner. Reas. EM 3-3651.

WE BELIEVE FOR THE FINEST USED CARS AVAILABLE SHOP
Schutz Mtr

Nanette Finds Stage Shows Must Be Altered for TV

--Today's Radio Programs--

WJR, (760) CKLW, (800) WWJ, (950) WCAR, (1130) WXYZ, (1270) WJBK, (1400) WPON, (1460)

TONIGHT

6:00—WJR, News
WWJ, News
WXYZ, Waitrick, McKenzie
CKLW, News, Sports
WJBK, Don McLeod
WCAR, News, Al Crane
WPON, Dinner Serenade

6:30—WJR, Dinner Date
WWJ, Rosa Mulholland
WXYZ, Mel Allen
CKLW, Eddie Chase
WJBK, Don McLeod
WCAR, Taylor, Al Crane
WPON, News, Sports

7:00—WJR, Guest House
WWJ, Three Star Extra
WXYZ, Mickey Shorr
CKLW, R. F. Hurleigh
WJBK, News; Kasem
WCAR, News, Spinorama
WPON, Call The Tune

7:30—WJR, Guest; Law
WWJ, Morgan Beatty
CKLW, Gabriel Heatter

8:00—WJR, Robt. Q. Lewis
WWJ, Dragnet
CKLW, Treasury Agent
WJBK, News; Kasem
WCAR, News, Spinorama
WPON, Call the Tune

8:30—WJR, Amos 'n' Andy
WWJ, Biography
WXYZ, Mickey Shorr
CKLW, Big City
WPON, Call Tune, News

9:00—WJR, News; Weather
CKLW, Roundup
WCAR, News, Spinorama
WPON, Soundstage

9:30—WJR, World Tonight
WWJ, Ted Heath
CKLW, Platter Exp.
WJBK, People Speak
WPON, Record Room

10:00—WJR, Symphony
WWJ, News, Melody
WXYZ, Worth Living
WJBK, News, Kasem
CKLW, Gabriel Heatter
WCAR, News, Spinorama
WPON, Spotlight

10:30—WWJ, Paul Williams
WXYZ, Top of Town

11:00—WJR, News
WWJ, Witching Hour
CKLW, News, Sports
WJBK, News; Kasem
WCAR, News, Spinorama
WPON, News, Sports

11:30—WJR, Music
WPON, Spotlight

WEDNESDAY MORNING

6:00—WJR, News, Melody
WWJ, News
WXYZ, Fred Wolf
CKLW, Rooster Club
WJBK, Clark Reid
WCAR, News, Coffee
WPON, Scramble

6:30—WJR, Voice of Agricit.
WWJ, Bob Maxwell
CKLW, Guy Nunn
WJBK, News, Reid
WCAR, News
WPON, Scramble

7:00—WJR, Jim Vinall
WWJ, News, Bob Maxwell
WXYZ, News, Wolf
CKLW, News, Toby David
WJBK, News, Reid
WCAR, News, Coffee
WPON, Scramble

7:30—WJR, Music Hall
WXYZ, News, Wolf
CKLW, Terrence O'Dell
WJBK, News, Reid
WCAR, News, Coffee
WPON, Armenian Hour

8:00—WJR, Jack White
WWJ, Bob Maxwell
WXYZ, News, Wolf
CKLW, News, Toby David
WJBK, News, Reid
WCAR, News, Coffee
WPON, News

8:30—WJR, Music Hall
WXYZ, Fred Wolf
WJBK, News, Kasem
CKLW, Gabriel Heatter
WCAR, News, Spinorama
WPON, Spotlight

9:00—WJR, Wm. Sheehan
WWJ, Minute Parade
WXYZ, Breakfast Club
CKLW, News, Toby David
WJBK, News, George
WCAR, News, Rhythm
WPON, Unscramble

9:30—WJR, Jack Harris
CKLW, Toby David, Club
WCAR, Rhythm Roundup
WPON, Unscramble, News

10:00—WJR, Arthur Godfrey
WWJ, NBC Bandstand
WXYZ, My True Story
CKLW, News, Homechat
WJBK, News, George
WCAR, News M. D. Beall
WPON, For Milady

10:30—WXYZ, A Girl Marries
CKLW, News, Mary Morgan
WCAR, Pontiac High School

11:00—WJR, Arthur Godfrey
WXYZ, Grand Central Sta.
CKLW, News, Story
WJBK, News, Reid
WCAR, News, Lady of Day
WPON, For Milady

11:30—WJR, Music, Miller
WXYZ, Curtain Calls
CKLW, Queen for Day
WPON, Milady, News

WEDNESDAY AFTERNOON

12:00—WJR, Jack White
WWJ, News
CKLW, A. Grant, G. Hauser
WJBK, News, Tom George
WCAR, News, Bruce Myrtin
WPON, Audioscope

12:30—WJR, Time for Music
WWJ, Faye Elizabeth
WXYZ, News, Music
CKLW, Bud Davies
WPON, World News

12:45—WXYZ, Lady of Charm

1:00—WJR, Wendy Warren
WWJ, Ross Mulholland
WXYZ, Around Town
WJBK, News, Tom George
CKLW, News, Toby David
WCAR, News, Bob Allen
WPON, Audioscope, Nunn

1:30—WJR, Dr. Malone
CKLW, Bud Davies
WPON, Guy Nunn

1:45—WJR, Mora Drake
WPON, Tempo, News

2:00—WJR, News, Happiness
WJBK, News, George
CKLW, Austin Grant, Davies
WCAR, News, Bob Allen
WPON, Tempo

2:30—WJR, 2nd Mrs. Burton
WXYZ, Wonderland
CKLW, Bud Davies
WCAR, Sports Parade
WPON, Tempo, News

2:45—WJR, Backstage Wife
WWJ, Fran Harris
WPON, Tempo, News

3:00—WJR, Pat Butram
WWJ 5-Star Matinee
WXYZ, McKenzie
WJBK, News, McLeod
WCAR, News, Crane

3:30—WJR, House Party
WWJ, Hilltop House
WXYZ, News, McKenzie
CKLW, Eddie Chase
WJBK, McLeod
WPON, Tempo

4:00—WJR, Parade of Bands
WWJ, Woman in House
WXYZ, Wattrick, McKenzie
WJBK, News, McLeod
WCAR, News, Al Crane
WPON, Tempo

4:30—WJR, Music Hall
WWJ, Jim Deland
WXYZ, News, McKenzie
WJBK, McLeod

4:45—CKLW, News

5:00—WJR, Phil Lenhart
WWJ, News at 5
WXYZ, Wattrick, McKenzie
CKLW, Bob and Ray
WJBK, News, McLeod
WCAR, News, Al Crane
WPON, Tempo

5:30—WJR, Music Hall
WWJ, Jim Deland
WXYZ, News, McKenzie
WJBK, McLeod
WPON, Tempo, News

--Today's Television Programs--

Programs furnished by stations listed in this column are subject to change without notice.

Channel 2—WJBK-TV Channel 4—WWJ-TV Channel 7—WXYZ-TV Channel 9—CKLW-TV

TONIGHT'S TV HIGHLIGHTS

6:00—(7) Superman — couple captured by Haitian voodoo worshippers in "Drums of Death." (9) Family Theater-"Far Frontiers" starring Roy Rogers. (4) News.

6:15—(4) Weathercast — Sonny Eliot. (2) News.

6:20—(4) Box Four.

6:25—(2) TV Weatherman — Dr. Everett Phelps.

6:30—(7) Star Performance — Gangster wins at gambling and, when he is paid off, claims the money is counterfeit in the "Hard Way" starring Dick Powell. (4) Traffic Court. (2) Sheena, Queen of the Jungle — Irish McCalla in "The Renegades."

7:00—(7) Kukla, Fran and Ollie—(9) Abbott and Costello — "From Bed to Worse." (4) Rosemary Clooney — Jeri Southern, Pete Candoli visit the show. (2) The Man Called X — Barry Sullivan.

7:15—(7) News — John Daly.

7:30—(7) Conflict — "The Man from 1997" — fanciful tale of young Polish immigrant who gets facts from American Almanac for 1997. (9) Million Dollar Movie - American-German turns Nazi spy, in "House on 92nd Street." (4) Jonathan Winters — (colorcast). (2) Name That Tune.

7:45—(4) News.

8:00—(4) The Big Surprise. (2) Phil Silvers Show — Bilko and a parrot keep friend from being swindled in "Where There's a Way."

8:30—(7) Wyatt Earp — Wyatt aids Bat Materson who is involved in killing in "Lonesomest Man in the world." (4) Noah's Ark — "Cure-All." (colorcast). (2) The Brothers.

9:00—(7) Broken Arrow — Word spreads that dangerous Apache is loose in San Francisco and the city is thrown into panic in "Caged." (9) Guy Lombardo. (4) Jane Wyman Show — Woman's visit to first husband's grave threatens to ruin her current marriage in "A Time to Live." (2) The Herb Shriner Show — Helen Traubel, Opera singer is guest.

9:30—(7) Theater "Return of the Bombadier." (9) Pick the Stars. (4) March of Medicine—"Medical Missionary." in Africa's Belgian Congo. (colorcast). (2) Red Skelton Show — Guest Boris Karloff plays mad professor in skit with Skelton. (colorcast).

10:00—(7) Star Bowling. (9) Mystery Theater — 'Ghostly' party on lonely island results in murder of twin sister in "The Girl Who Dared." (2) The $64,000 Question.

10:30—(4) Federal Men — "Lady in Hiding." (2) Highway Patrol Broderick Crawford in "Hot Rod Killers."

11:00—(7) Soupy's On. (9) National News. (4) News. (2) News—Jac LeGoff.

11:10—(9) Weathervane.

11:15—(9) Good Neighbor Theater Reporter gets forecasts from "The Oracle" and causes chaos through his newspaper. (4) Town and Country. (2) Miss Fairweather.

11:20—(2) Les Paul and Mary Ford.

11:25—(2) Nightwatch Theater — "Twelve Crowded Hours" with Lucille Ball, Richard Dix.

11:30—(7) Thirty Minute Theater—"A Kiss for Mr. Lincoln" starring Joanne Dru. (4) Tonight.

WEDNESDAY MORNING

6:50—(2) Meditations. (4) Today's Farm Report.

6:55—(2) On the Farm Front.

7:00—(2) Good Morning. (4) Today. (7) The Big Show.

7:55—(2) Weather.

8:00—(2) Captain Kangaroo.

8:30—(7) Wixie Wonderland.

8:55—(2) Cartoon Classroom.

9:00—(4) Romper Room.

9:45—(2) News, Weather

9:55—(4) Faye Elizabeth.

10:00—(2) The Garry Moore Show. (4) Ding Dong School. (7) Story Studio.

10:30—(2) Arthur Godfrey Show. (4) Price Is Right. (7) Theater (7).

11:00—(4) Home.

11:25—(4) Home's Window In Detroit.

11:30—(2) Strike It Rich. (4) Home. (7) Robin and Rickey.

WEDNESDAY AFTERNOON

12:00—(2) Valiant Lady. (4) Tic Tac Dough. (7) 12 o'clock Comics. (9) Hidden Pages.

12:15—(2) Love of Life.

12:30—(2) Search for Tomorrow. (4) It Could Be You. (7) The Erwins. (9) Telescope.

12:45—(2) The Guiding Light.

1:00—(2) Ladies Day. (4) Mystery Matinee. (7) My Little Margie. (9) Bill Kennedy Showtime.

1:30—(4) Hollywood Story. (7) Stars on Seven.

2:00—(2) Our Miss Brooks. (4) Northland. (7) Lady of Charm.

2:30—(2) House Party. (4) Tennessee Ernie.

2:40—(9) Myrtle Labbitt.

3:00—(2) The Big Payoff. (4) Matinee Theater. (Color). (7) Afternoon Film Festival. (9) Fun With Food.

3:30—(2) Bob Crosby. (9) Howdy Doody.

4:00—(4) Queen For a Day. (9) Justice Colt. (2) The Brighter Day.

4:15—(2) The Secret Storm.

4:30—(2) The Edge of Night. (9) Cartoons.

4:45—(4) Modern Romances. (7) Santa Claus Show.

5:00—(4) I Married Joan. (2) The [illegible] Club. (9) Dance Party.

5:30—(4) Gene Autry.

Kathy Young Insists She Should Be Herself

By EARL WILSON

NEW YORK—Robert Young was supposed to be orating to me about the wonders of his TV show, "Father Knows Best," the other day. He instead mentioned that the Youngs are celebrating their 24th anniversary soon.

"Have you any problems with your four daughters?" I asked.

"I sure have!" He had the air of a man who'd been waiting years to be asked that question.

"My daughter Kathy can't understand why we have little Lauren Chapin playing her part on the program.

"To the real Kathy, this whole thing makes no sense. I told her it wouldn't be fair to her to play herself without acting experience.

"As far as she's concerned, she can play Kathy because she is Kathy, so why does she need any acting experience?

"And when somebody says to her, 'We just love you on the show,' she gets very injured and says, "Oh, No! I'm not on the show — Lauren's in the show!"



LAUREN CHAPIN

THE MIDNIGHT EARL . . .

Mike Todd "auditioned" for Liz Taylor's parents—and passed the test. They're off on another trip "incognito" . . . Wm. O'Dwyer took a purty gal to catch Dotty Lamour . . . Papa Gabor, now 70, cabled his wife dtrs. from Budapest he's o.k. (Zsa Zsa's now called "the unbelievable Zsa Zsa"—because you can't believe her).

"The Secret Life of Danny Kaye" on TV Dec. 2, will have an audience of 200,000,000 (the network cliams it'll be shown in 23 countries "approximately simultaneously") . . . Socialite Beth Leary gave a black tie party for 58; also there (in white tie) Doug Fairbanks, all the Astors, Dick Reynolds, Henry Ford . . . Walter Pidgeon's "Happiest Millionaire" was rumored to be a dog, but he and George Grizzard proved hilariously refreshing, hurray!

Edmund Purdom's unhappy — Linda Christian didn't send him an opening night telegram at "Child of Fortune".

Esquire will serialize George Frazier's hot book about Time mag . . . A Las Vegas hotel rejected Elvis Presley at 50G's a week because, "That kind of money's not around any more" . . . Jersey Joe Walcott's friends say he's now telling his true age: 55 . . . A Brooklyn night spot offered Mario Lanza 100G's plus for four weeks and promised to put the dough in escrow.

Dr. Harry Duncan, 79, who's won $35,000 on "Break the $250,000 Bank," says he won't get married: "It might look like I was doing it to save the tax."

EARL'S PEARLS . . .

If you help someone in trouble, he'll never forget you—the next time he's in trouble.—Jack Parr.

TODAY'S BEST LAUGH: Movies are running so long, says Lew Parker, that some theaters are advertising for sleep-in-ushers.

WISH I'D SAID THAT: "Many a fight between husband and wife starts from scratch—or lack of it."—Peter Donald.

Jerry Lieberman reports [illegible] strain: "He lives opposite the YWCA. . . . [illegible]

(Copyright 1956, The Hall Syndicate, Inc.)

Video Demands Additional Plot

Star Cites Differences in the Two Versions of 'High Button Shoes'

By CHARLES MERCER

NEW YORK (AP)—Nanette Fabray, who is as intelligent as she is attractive, was talking the other day about transposing entertainment from one medium to another.

* * *

Specifically she was talking about "High Button Shoes," in which she appeared on Broadway. Saturday she appeared in the NBC-TV adaptation of that musical with Hal March and Don Ameche.

"For one obvious thing," said Miss Fabray, "there were less than 90 minutes for the television version of 'High Button Shoes,' which was a good deal less than the running time on Broadway. Even though the time was shorter, more plot was essential than in a stage musical.

"That's because television is an intimate medium and only one or two people can come on camera at a time. When you have 15 or 20 people running around a big Broadway stage, your attention shifts from one to another and you establish their identities.

* * *

"But a home audience would be confused if the camera shifted from one to another as your eyes shift on a big stage. So some characters were deleted and more emphasis placed on the others with the result that the plot was intensified.

"Doing a Broadway show for television is a problem. How are you going to maintain the scope of a big show in the warm, intimate medium of the TV camera? In 'High Button Shoes' it seemed to me that this problem was solved beautifully."

One reason she likes working in television is a reason you've probably not heard advanced by any other actress—and it's an interesting one.

* * *

"In television, except on the night show, you work through the day and lead a more normal life than in the nightwork of the stage. In television you can go home in the evening or go to the theater and watch others perform."



DIFFERENT MEDIUMS — Nanette Fabray, shown high-stepping with co-star Hal March in "High Button Shoes," has discovered that a show transferred from Broadway to television requires more plot but fewer characters.

Need 100 Volunteers for Dystrophy Drive

Volunteer marchers are still urgently needed for Thursday's "March for Muscular Dystrophy," local MDAA chairman William J. Brown, 110 S. Tilden, reported today.

"We now have 100 volunteers to canvass the city for contributions to the drive," Brown said, "but we need another 100 or more." Brown says several members from local women's groups have volunteered to canvass their neighborhoods. He has asked other volunteers to contact him.

Funds collected in the drive, which will be held from 7 to 9 p.m., will go to 150 research projects seeking the cause and cure of the weakening disease. One fourth of the local funds collected will go to the Detroit Memorial Hospital which has a clinic for sufferers of muscular dystrophy, he said.

Rosser Stands Mute on Charge of Rape

Charged with the statutory rape of a 14-year-old girl in Pontiac Nov. 4, Donald Rosser of 3200 Giddings St. stood mute yesterday at his arraignment in Oakland County Circuit Court.

Judge H. Russel Holland, who entered a plea of innocent for Rosser, returned him to jail under $1,500 bond to await trial.

Innocent Plea Given by Eberhardt

Charged with statutory rape of a five-year-old girl in Pontiac Nov. 11, Jesse Eberhardt of 308 Howard McNeil St. pleaded innocent yesterday at his arraignment in Oakland County Circuit Court.

Judge H. Russel Holland returned Eberhardt to jail under $5,000 bond to await trial.

More than 2,200 different makes of motor vehicles have been manufactured in the United States since the birth of the motor industry.

Answer to Previous Puzzle

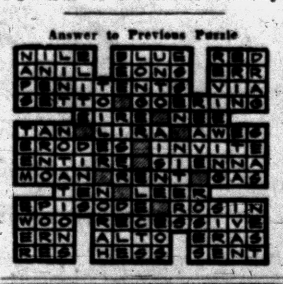

DO-IT-YOURSELF TUBE TESTER
Open Eves. 'til 9
[illegible]
825 W. Huron FE 4-2525

Flakes of 'Gold' Under Building May Be Real

WINDSOR, Ont. (AP) — RCMP officers are investigating what could be a find of gold estimated at $35,000.

The golden flakes of a mineral were found under an old bulding at a park in Lasalle by two hunters, Arthur Pare, former Lasalle police chief, and a companion.

The men called a lawyer, Morris Kamin, at the county courthouse to ask what they should do with the sack containing mineral which weighed between 30 and 40 pounds.

Kamin told the men to bring their find to the courthouse. When it arrived the lawyer called Bruce J. S. Macdonald, Q.C., crown attorney, from the general sessions of the peace, where he was conducting a court case.

The RCMP in Windsor was called and officers picked up the mineral.

It is understood they will have the mineral assayed to determine if it is gold or a worthless material.

Detroit Budget Jarred by Snow Removal Costs

DETROIT (INS) — Warnings that Detroit is headed for a shortage of nearly $3 million in the 1956-57 budget were sounded anew today because of snow.

The city already has used one out of every five dollars allotted in the budget to keep streets clear of ice and snow this year.

Fiscal experts admit that snow removal alone — if the current expendjture rate continues—could cost $500,000 more than expected.

Judge Fox Recovering

MUSKEGON (AP) — Circuit Judge Noel P. Fox, 47, who suffered a heart attack at his home Saturday, was reported in satisfactory condition today at Mercy Hospital. Judge Fox is a former state labor mediator and is chairman of the state bar committee on penal camps.

Chou May Release Americans in China

ROME (AP) — Communist China's President Mao Tze - tung was quoted today as expressing the hope that negotiations with the United States for the release of 10 Americans still held in Red China's prisons can be "favorably concluded."

The weekly Tempo Revista published an interview between Mao and Curzio Malaparte, well-known Italian novelist and newspaperman, made in Peiping earlier this month.

Premier Chou En-lai said antagonism between Washington and Peiping has diminished and that "now is the time to establish better relations." Chou is on a goodwill tour through seven Asian countries.

Only 16 of the 2,000 inorganic minerals are classified as gems.

'Middling' Meals

U. N. Officials in Egypt Say Morale, Unity High

ABU SUWEIR, Egypt, Nov. 27 (AP)—Morale and unity in the U.N. police force in Egypt are high, but internationalism does not extend to food. The troops' menus range from smorgasbord to curry.

Seven countries now have soldiers in the police force, and others will be added. On hand are Indians, Yugoslavs, Colombians, Danes, Swedes, Norwegians and Canadians.

* * *

Most of the troops brought in enough rations from their own armies to last a week or two. The Scandinavians go for their famed smorgasbord, the Indians for their strongly flavored curry dishes.

The U.N. Command is just beginning to face up to an over-all plan for feeding its men. Not only food but the meal hours and systems of rationing vary with the different nationalities.

* * *

There is another problem in morale—entertainment and recreation.

The command hopes the troops will develop some entertainment programs of their own. These also would promote mutual understanding.

Some of the troops have played a little soccer under the hot Egyptian sun. The energetic Scandinavians pass the dull hours with calisthenics and gymnastics.

"But this can go only so far," one realistic Norwegian remarked.

* * *

The heat gets consideration all by itself. Sunburn was the first problem for the blond Scandinavians, Yugoslavs and Canadians. Many of them left snowstorms in their own countries when they flew to sunbaked Abu Suweir.

While the men are being acclimated, they are quartered in one-story barracks. After a few days, they are moved to a big tent camp inside a compound surrounded by barbed wire.

The troops have heard of Egypt's pyramids and sphinxes and the fabulous palaces of ex-King Farouk. But so far most have seen only the barracks and tents.

* * *

They are confined to the camp. The only Egyptians with whom they have contact are about 200 military police and guards stationed in Abu Suweir. Despite a report by U.N. observers that these Egyptians were showing favoritism to the Yugoslavs, there is no complaint here that the Egyptians are playing favorites.

The only members of the U.N. force who have left Abu Suweir, about 12 miles southwest of Ismailia, are 190 Norwegians. They were sent north into battered Port Said to ease tension there between the British-French task force and the Egyptian population.

* * *

Abu Suweir itself is on an isolated artificial oasis watered by the sweetwater canal connecting the Nile River with Ismailia. A road along a narrow ribbon of green vegetation at the edge of the canal also connects Abu Suweir with Cairo, 70 miles away.

UAW Offers Center for Hungary Refugees

CHICAGO (AP) — The United Auto Workers Union has offered its 14-acre conference and recreational center at Ottawa, Ill., as a home for Hungarian refugees.

The center, containing three buildings, would furnish living quarters for 150 persons. It is owned by the 119,000 UAW members in region 4, which embraces Illinois and Indiana.

Robert W. Johnston, Chicago UAW regional director, made the offer in telegrams yesterday to the state department and U.N. delegate Henry Cabot Lodge.

Detroit Physician Dies

DETROIT (INS) — Dr. Jack Edward Hopkins, 59, died of a heart attack yesterday a short time after delivering a baby at Lincoln Hospital, where he was a staff physician. Funeral service will be held Thursday.

Amvets to Aid Indians

DETROIT (AP)—The North American Indian Amvets, Post 50, will stage a benefit dance Saturday in Detroit to raise funds for Indian children in orphanages at Baraga and Marquette.

Labor Secretary Urges States to Raise Workers' Security, or Expect U. S. to Act

MIAMI BEACH (AP) — Secretary of Labor Mitchell said today states should get busy enacting modern worker welfare laws if they want to avoid the federal government stepping in and doing it.

Mitchell said that while the states have taken some steps to improve welfare laws and to enact new ones, they still haven't met standards suggested by President Eisenhower and still have a long way to go.

* * *

He called on the states to "throw off complacency and do what needs to be done."

* * *

He said in an address prepared for the International Assn. of Governmental Labor Officials, an organization of state officials, that Eisenhower and his administration feel states have responsibility for unemployment compensation, temporary disability insurance, workmen's compensation, safety and other such laws.

But, he added: "I don't think there is any question either that government will tend to increase to the extent that the states neglect their responsibility.

"Until all our states take positive steps to meet the demands of their citizens, the pressures on the federal government to do so will continue and probably grow stronger."

* * *

The labor secretary said that if the nation is to stay strong and grow, its manpower must be developed and protected.

* * *

"Our nation does not have manpower to waste," Mitchell said. "We have but 6 per cent of the world's population, and as you well know we carry far more than 6 per cent of the responsibility for the world's welfare.

"We cannot afford the terrible waste of discrimination because of race, religion or place of origin. We cannot afford the waste of skills caused by inadequate training and education."

* * *

As to unemployment compensation, Mitchell said states generally improved their laws during the past two years but none to the extent recommended by Eisenhower. The President urged raising jobless benefits to one-half an average worker's wage and for payments to extend a maximum 26 weeks, a half year.

"The benefit that once represented half a man's normal salary now represents a third or less," Mitchell said. "Average weekly benefits, pulled along by sky-rocketing wages, have climbed from $10.66 to $26.33. But as a Moline, Ill., housewife put it in a letter to the Department of Labor: 'You can't keep a family on $26 a week.'"

He said only four states have adopted temporary disability insurance laws, providing payments during brief periods of illness or other disability.

ACROSS

1 Entertainer, — Cummings
4 He — is his own video show
9 He also is at home on a movie —
12 Exist
13 Bristles
14 Siouan Indian
15 Column
16 Eat away
17 Decay
18 Enthusiastic ardor
20 Mineral spring
21 National
22 Native metal
24 Tear
26 Idolize
29 Defer
33 Trials
34 Run away to marry
35 Machine tool
36 Louisiana parish
37 Insert
38 Drops of eye fluid
39 Royal Society Edinburgh (ab.)
41 Always (poet.)
42 Sea bird
45 Youth
47 Cease
51 Anger
52 Revoke a legacy
54 Fish
55 Narrow inlet
56 Libyan seaport
57 Male
58 Finish
59 Eaten away
60 Measures of cloth

DOWN

1 Bundle of cotton
2 Verbal
3 Greek letter
4 Compass point
5 Succinct
6 Preposition
7 Alerting device
8 Observe
9 Rail bird
10 Famous English school
11 Carry (coll.)
19 Of the North
21 School books
23 Sets anew
25 Form a notion
26 Gudrun's husband
27 College official
28 Hops' kilns
30 Feminine appellation
31 Mimicker
32 Oriental coins
40 Church official
41 Paradises
42 Weary
43 Ireland
44 Peruse
46 Go by aircraft
48 Duration
49 Heritable land
50 Writing tools
52 Fruit drink
53 Miss West

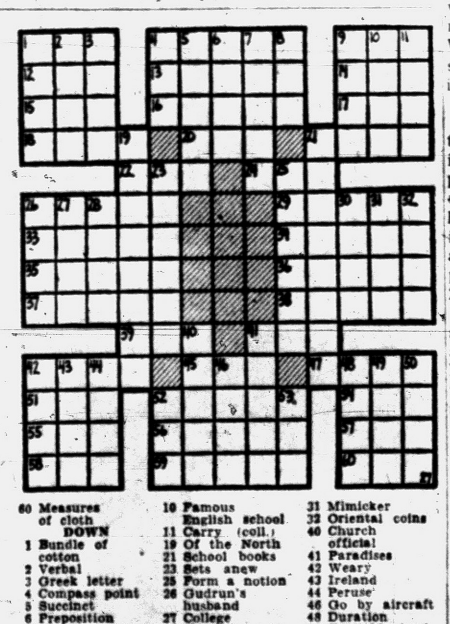

DON'S Shoe Service
234 E. PIKE ST.
...FOR THE FINEST IN SHOE REPAIRS
● We do Expert Orthopedic Work
● Shoes Dyed Any Color
● Zippers Replaced
● Jackets Refinished
We Feature O'SULLIVAN'S Heels and Soles

MUNTZ TV SERVICE
Member of Oakland County Electronics Association
FE 4-1515
Open Eves Till 10 P. M.
C & V TV 158 Oakland
Electro Mart

For Portable Television See HAMPTON TV
825 W. Huron FE 4-2525

Color TV
The finest in black and white by Hallicrafters
1 Full Year Warranty
● Parts ● Service ● Labor
GIANT TRADE-IN
OPEN 9 TO 9
OBEL RADIO & TV
3900 Elizabeth Lake Rd. FE 4-4945

RCA COLOR TV
Program Every Evening
See
HAMPTON TV
825 W. Huron FE 4-2525

Happy 125TH Birthday Buy!
WILLIAM PENN
4/5 QUART $3.66 Code No. 770
PINT $2.31 Code No. 771
35% STRAIGHT WHISKEY, 6 YEARS OLD, BLENDED WITH 65% FINE GRAIN NEUTRAL SPIRITS. SCHENLEY DISTILLERS, INC., WORKS, LTD., PEORIA, ILLINOIS.

TOP GRADE COAL

You Want Clean, Lasting HEAT

YOU FIND IT IN OUR

Pocahontas Coal
Lo-ash Egg and Stove
Glen Rogers Briquets
Olga Egg
Olga Stoker

YOU'RE SURE AT

SIBLEY COAL & SUPPLY CO.

140 N. Cass Ave.
FE 5-8163

ASK YOUR NEIGHBOR ABOUT....

KINDY Glasses

13 NO. SAGINAW ST.

Call FE 2-0119

Get the MONEYSAVING Facts on the Famous AMANA food plan

Farmer's Food Service Representatives will Call at No Obligation

U. S. Must Earn Their Loyalty and Affection

We Ask Too Much of Hungarian Refugees

By PHYLLIS BATTELLE

NEW YORK (INS) — Once you personally have seen the faces of the Hungarian refugees who are dropping in on America in small, lost, rumpled lots, you feel almost sacrilegiously self-complacent as you retire to your plump, unrumpled bed.

* * *

There is so much to be done to reincarnate these people with the lifeless eyes and silent lips and soulful, unlaughing children.

And the frustration comes from knowing that you — as an American — can shoulder only a small percentage of the job. You can feed them, clothe them, pat their heads and give them presents.

But no matter how much "giving" you do, it won't feel like Christmas to the refugees. Sympathy and candy cannot do more than comfort the stomach of a child who has lost her family and been moved away into a strange foster home.

The comfort of the heart and mind must come through a long period of analysis and self-adjustment.

THEY MUST LEARN

The Hungarians must have patient understanding from Americans, but they also must be allowed to learn to love this vast new home in their own good — or bad — time.

The ceremonies that greeted the first band of 60 refugees who arrived at McGuire Air Force Base, in New Jersey, last week left me wondering if we Americans might not be approaching our new foundlings with more pride than compassion.

As the quiet, awed little band of refugees waivered down the ramp from the DC4 in which they had spent 30 hours and 10 minutes in the air, they were greeted by hundreds of spruce uniforms, a booming band and a cold blast of 40 m.p.h. wind.

Shivering, with a combinaton of agitation and abrupt temperature change, they were herded together on the concrete runway before an imposing stand, on which Secretary of the Army Wilbur Brucker gave them a welcoming address in a booming voice.

He suggested — in the firm tone Army men have, which makes every request an order — that their first act on American soil should be to applaud the American Flag.

As if too weakened to do otherwise, there was a smattering of applause from the group, so light that the noise of it was carried away by the wind.

Brucker then reminded the refgees of what they had gone through, of the "blood on the ground" of their home country, an the deaths of their brothers and friends.

* * *

He did this in preface to a bit of oratory in which he welcomed them to the "great" land of America where if they cooperated, they would find solace and freedom.

"You are saved," the secretary proclaimed, as the solemn 60 watched wide-eyed and emotionless, "and we will protect you."

It was an evangelistic speech, sprinkled with sympathy and overladen with pride in the great (a word used over and over) land of America.

* * *

It was like the superintendent of the orphanage telling the newest batch of charges: You had a home, but it is gone now, and you are in our care. Actually, you know, you are lucky because this is a great, great, great institution and if you behave, you will love it here.

The orphans would wonder how anyone could be so sure. If they loved their home, they cannot yet be certain this new institution will offer them the moon.

They are grateful for a roof but they are not ready immediately to sell their birthright for a bed, sight unseen. So they bite their lips and remain mute.

Which is exactly what the Hungarian refugees did.

They stood there, listening to the warm assurances in the cold wind, and bit their lips uncomfortably. If their applause was merely an obedient whisper instead of an ovation, it is because they were obeying orders, not instincts.

Particularly from a people who are fleeing the bondage of dictatorship — loyalty and affection toward the U. S. should not be demanded.

It should be, over a long and patient period, earned.

TODAY'S ASSIGNMENT FOR:

JUNIOR EDITORS



THANKSGIVING WEEK — 2

A Turkey for Dinner

In the woods around the settlement at Plymouth there was much wild game — deer, partridge and wild turkeys.

The Indians often used turkey tail feathers for hair ornaments, but the practical settlers soon learned that these feathers made good whisk brooms and that the body feathers could be used to stuff pillows and mattresses. Roast turkey was a standard meat for a Pilgrim feast, and the left-overs made turkey hash and turkey soup.

In the marshes and bogs of Cape Cod, there grew a bright red berry that was an ideal sauce for a turkey dinner. Eaten raw, cranberries, as the Pilgrims called them, were hard and sour, but boiled and sweetened with maple sugar they were delicious.

Here is the turkey John Wight set out to catch. Its head and neck are covered with bright red wattles, the tail is brown and white, and the rest is brown with touches of bright green.

Color the picture, paste it on cardboard and cut it out. Fasten the wheel behind the turkey at the spot indicated, using a brass fastener. Fold back the panel at the left on the dotted line. This will act as a balance. Fold back the small tab at the right and use it to push the turkey along.

(The turkey suggestion came from Bobby Garske, New London, Wis. If you have a good one send it in; perhaps you'll win $10. Violet Moore Higgins; AP Newsfeatures.)

Tomorrow: The Indian Boy

Little Austrian Town Swells With Refugees

VIENNA, Austria (AP)— Austria's little Burgenland Province, on the edge of the Hungarian plain, was almost bursting today with home less Hungarian refugees.

* * *

There were 12,000 of them packed into an area that has fewer than 60,000 homes.

lthough Russian patrols almost sealed off some border crossing points, Austrian police reported than 2,200 more Hungarians found their way through the old Iron Curtain last night. The total for the past 24 hours was 4,500—only half the peak level of last week.

The whole country itself, only about the size of Maine, is jammed with nearly 70,000 refugees who have arrived in the past three weeks. Only about 15,000 have been able to leave for other countries. The total registered arrivals is about 85,000.

Police Live It Up

KALAMAZOO (AP) — Police held a bottle-busting bee at the city dump, pouring out a two-year accumulation of confiscated liquor valued at $1,000. Other officers made a bonfire of gambling equipment, including loaded dice, tip cards and sports pool tickets seizsd in vice squad raids.

The idea of Easter eggs originated from ancient Egypt and Persia where they were a symbol of new life.

Scientists believe that on the average about one in one-hundred-billion atoms of radium breaks up each second.

(Advertisement)

CONSTIPATED?

new laxative discovery un-locks bowel blocks

without gag, bloat or gripe

Constipation is caused by what doctors call a "thrifty" colon. A "thrifty" colon is one that, instead of retaining moisture as it should, does the opposite: robs the colon of so much moisture that its contents become dehydrated, so dry that they block the bowel; so shrunken that they fail to excite or stimulate the urge to purge that propels and expels waste from your body.

TO REGAIN NORMAL REGULARITY two things are necessary. *First*, the dry, shrunken contents of your colon which now block your bowel must be re-moistened. *Second*, bulk must be brought to your colon to S-T-R-E-T-C-H STIMULATE it and so, excite its muscles to action; to a normal urge to purge.

ONLY A BULK LAXATIVE can 1) re-moisten this dry, shrunken waste and 2) supply vital bulk to re-create a normal urge to purge. And, of all bulk laxatives, COLONAID, the amazing new lavative discovery is so effective that it relieves even chronic constipation overnight, yet is so smooth, so gentle it has been proved safe even for women in the most critical stages of pregnancy.

SUPERIOR TO OLD STYLE bulk, salt or drug laxatives, COLONAID neither gags, bloats nor gripes; does not interfere with your absorption of vitamins and other valuable food nutrients; and in clinical tests, did not cause rash or other side reactions.

IT'S A PHYSIOLOGICAL FACT: Exercise tones your body! And COLONAID exercises your colon to tone it against constipation, overnight! Whether occasional, frequent or chronic, whatever your degree of constipation, get COLONAID, in easy-to-take tablet form at any drug counter, today! The price, only 98c for the economical 60 tablet package, brings you positive relief at less than 2c per tablet.

This year put something finer under the tree...

SUNNY BROOK

KENTUCKY BLENDED WHISKEY



in a magnificent holiday gift carton

This holiday season, give and serve smooth-tasting Old Sunny Brook—now in a bright, new holiday carton that perfectly compliments its fine Kentucky quality!

FOR THOSE SPECIAL FEW this beautiful gift case of 12 full bottles of OLD SUNNY BROOK

$2.48 Pt. Code No. 858

$3.94 4/5 Qt. Code No. 854

THE OLD SUNNY BROOK COMPANY, DIVISION OF NATIONAL DISTILLERS PRODUCTS CORP., LOUISVILLE, KENTUCKY. 86 PROOF. 65% GRAIN NEUTRAL SPIRITS.

SHOP MON., FRI. and SAT. NIGHTS UNTIL 9

SEARS ROEBUCK AND CO

Sears answers your HOME IMPROVEMENT NEEDS

• Roof to Basement • Front to Rear • Inside and Out

SEARS WILL ARRANGE INSTALLATION OR YOU CAN DO-IT-YOURSELF

Buy on Sears Easy Payment Plan or No Money Down on F.H.A. with Up to 36 Months to Pay

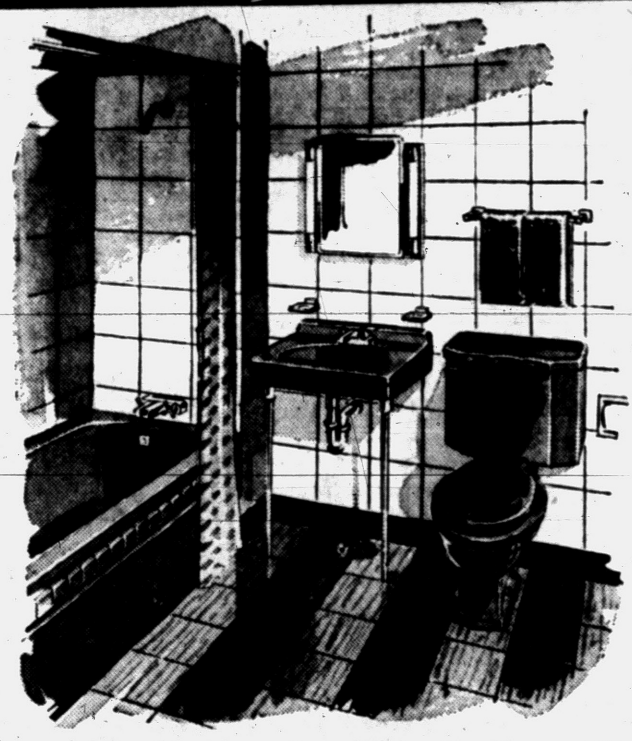

SALE ENDS SATURDAY

YOU SAVE 29.50

Homart Quality! Features Low, Low Prices ...

Color Bath Ensembles

Regularly 199.50

Choice of 5 Colors $170

No Money Down on FHA

Now—color at never-so-low prices you can afford! You get a 5-foot steel tub, acid-resistant lavatory and toilet. All with the homey warmth only color can convey. Chrome-plated trim included. Many extra value features . . . reverse-trap toilet, concealed overflow lavatory.

Other Bath Outfits Priced as Low as....$139



Furnace Filters 73¢

For blower equipped furnaces using standard size filters. Glass fiber mats. Homart.



Furnace Humidifier 13.95

Fits gravity or forced air furnaces. Copper tubing and fittings. Fully automatic.



Insulating Pipe Cover 98¢

Asbestos, saves heat. Each 3-ft. length includes 2 metal bands. In all popular sizes.



Steel Sink Strainer 1.19

Finest stainless steel replacement. Fits most basket strainers. 3¼-inch top diam.

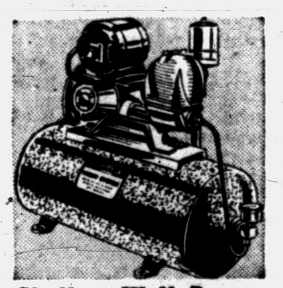

Shallow Well Pump

With 17-Gal Galvanized Tank

¼-HP 89.95 $5 DOWN

Pumps up to 250 G.P.H. Cast-iron pump, galvanized tank, brass cylinder resist rust. Easy to install. Buy now!

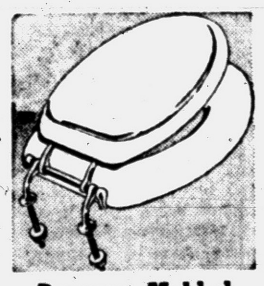

Pressure Molded

Toilet Seat Lasts Longer

Reg. 5.15 3.95

Resists chipping, will not warp. Retains original beauty for its entire life. Chrome-plated brass hinges. White.



Mixer Faucet—Your Sink Sparkles Anew

Homart 8.95

Polished chrome-plated brass—finest you can buy . . . yet look at Sears low price. Spruce up your kitchen today!

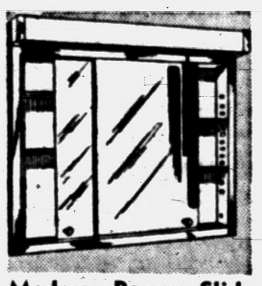

Modern, Roomy Slide Door Bath Cabinets

Reg. 44.95 34.95 $4 DOWN

14x18-in. plate glass mirrors; stainless steel frame. 4 adjustable shelves, outlet, fluorescent light. Save!

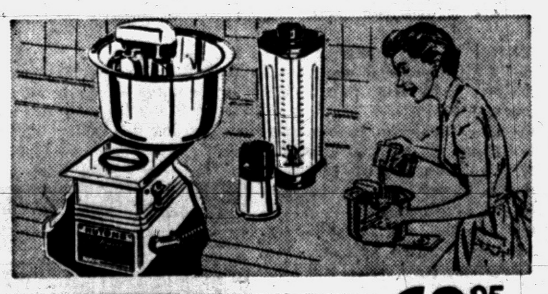

NuTone "In-Built" Is 3 Appliances-in-1

69.95 $7 DOWN

One "In-Built" power unit operates large mixer, food blender and knife sharpener! Control plate flush with counter top; motor hidden under counter. Saves space! Easy to install yourself.

Heating and Plumbing Dept., Perry St. Basement

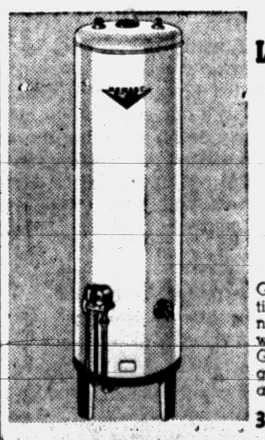

Homart Gas Glass-Lined Water Heaters Last Longer!

40-Gallon $99

Pay Only $5 Down

Glass-lined for your protection . . . your savings. Will never rust-contaminate your water . . . lasts years longer. Guaranteed 10 years! 100% gas safety cutoff guards against flame failure.

30-Gallon Size . . . 89.95

Satisfaction guaranteed or your money back SEARS

154 North Saginaw St. Phone FE 5-4171