The Weather
U. S. Weather Bureau Forecast
Cloudy, colder
(Details on Page 2)

THE PONTIAC PRESS

Home Edition

116th YEAR ★ ★ ★ ★ PONTIAC, MICHIGAN, SATURDAY, NOVEMBER 8, 1958 —28 PAGES ASSOCIATED PRESS UNITED PRESS INTERNATIONAL 7c

U.S. Moon Rocket Attempt Ends in Failure

County Backing of Drain, Sewer Projects Sought

Barry, Schone to Ask Supervisors to Pledge Credit Support

Oakland County supervisors Monday will be asked to pledge the county's financial credit in backing the $4,760,000 Eight Mile road storm drain and the $6,175,000 Evergreen interceptor sanitary sewer projects.

Drain Commissioner Daniel W. Barry is expected to tell supervisors of the urgency of the Eight Mile road project which will serve portions of Oak Park and Southfield city.

The city of Detroit, Barry says, will not enter into new contracts with Oakland County as the outlet for three sanitary districts until bonds have been sold to finance the Eight Mile road project.

One of the projects being held up is the Evergreen project, which is planned to serve Southfield, the city of Lathrup Village, Westwood Village, a major portion of Birmingham, Bloomfield Hills, 5½ square miles of Troy, Bloomfield Township, 320 acres of Pontiac Township and eventually Bingham Farms and Franklin Village.

Harold K. Schone, director of the Department of Public Works, which is engineering the Evergreen interceptor, will meet supervisors, along with Barry, Monday to urge the county to pledge its full faith and credit behind this job.

★ ★ ★

Both are expected to stress that Barry's office project, the Eight Mile job, is the key to more than 60 million dollars worth of sewer construction projects in the county.

Participating communities which would benefit from the construction of the Eight Mile road and Evergreen projects will share in their costs, while the county is being asked to give its financial backing in case of default.

Other matters to come before the Board of Supervisors Monday include:

(1) Proposed consolidation of Committee Clerk Norman R. Barnard's duties with those of corporation counsel, and the suggested naming of Barnard as new chief legal advisor for the county.

(2) Resolution to borrow another $200,000 from two county funds to supplement continued dwindling welfare relief funds.

(3) Suggestion that a proposed incorporation of Woodcroft Village in Farmington Township be deferred until a hearing can be held in the proposed area.

Troy Father of 4 Killed at Work

Pile of Steel Stampings Falls, Crushing Him in Royal Oak Plant

A 33-year-old Troy father of four was crushed to death yesterday when a pile of boxes containing steel stampings fell on him while at work at the Carrick Products Co., 2727 W. 14-Mile Rd., Royal Oak.

George L. Cook of 1920 Birchwood St., a stock handler at the plant, was attempting to raise the boxes with a fork-lift truck when they tipped, according to Robert Davis, plant superintendent.

Cook was dead on arrival at William Beaumont Hospital. An autopsy was to be performed this morning.

Lose Something?

In case you do, your first thought should be The Pontiac Press Want Ads for a quick recovery. Remember, the eyes that spot lost articles also read the Want Ads. This little ad got results right away!

LOST: 2-15" BEAGLES, BOTH 3 yrs. old. Black, white & tan. Lost in vic. First St. FE 8-1147.

To Place Your Want Ad DIAL FE 2-8181 Just ask for the WANT AD DEPT.

Fabulous Diamond Given to Museum

NEW YORK (AP) — The Hope diamond, a million-dollar gem with a three-century legend of curse and tragedy, is en route to the Smithsonian Institution in Washington as the gift of a New York jeweler.

Gem dealer Harry Winston will donate the Hope—largest of the world's blue diamonds—to the institution for display in the Hall of Gems and Minerals. It is being shipped to Washington by registered mail. Postal rates will exceed $150.

Winston decided to donate the 44½-carat oval stone in order to help establish in Washington a collection of jewels to rival those of the other capitals of the world.

The midnight-blue diamond, not quite the size of a 50-cent piece, has been insured by various owners for one to two million dollars. Winston insured it for a million. It will cost the Smithsonian nothing.

Winston said Friday there will be a presentation ceremony Monday morning.

★ ★ ★

He said he has turned down four offers for the gem since he acquired it in 1949 from the estate of Evalyn Walsh McLean. Mrs. McLean, wife of a former owner of the Washington Post and one of the capital's best known hostesses, bought the Hope in 1911 for a reported $154,000.

While owned by Winston, the Hope was exhibited all over the world and helped raise huge sums for charity. The dealer said he has more than had his money out of it.

Winston has escaped the misfortunes which plagued many of the gem's former owners.

Legend has it that the diamond was plucked from the forehead of a Hindu idol and smuggled out of India by a Frenchman named Tavernier in 1642. Tavernier was bitten to death by a pack of dogs.

★ ★ ★

A number of subsequent owners, including King Louis XVI and Marie Antoinette, came to tragic ends.



THE HOPE DIAMOND

Head-on Crash Kills 7 Persons on Turnpike

Ohio Patrolmen Study Why Surviving Driver Took Wrong Way

NORWALK, Ohio (AP) — Ohio turnpike patrolmen tried to learn today why a motorist drove east in a westbound lane of the toll road. Seven died in the head-on crash that followed, but the wrong-way driver survived.

A Jamestown, N. Y., family of six, occupants of the other car, was wiped out. It was the second head-on collision on the divided-lane highway.

Turnpike patrolmen said the auto driven by John M. Hines Jr., 41, Detroit, was headed east in a westbound lane. It crashed head-on with a vehicle driven by George N. Bentley, 32, Jamestown.

Hines was the only survivor, listed in fair condition at Fisher-Titus Memorial Hospital with a compound fracture of the right arm and multiple lacerations.

★ ★ ★

The dead, in addition to Bentley, were his wife, Della, and their four boys, 3, 12 and 13 years and 18 months, plus Mrs. Claudia Brooks, 45, Detroit, a passenger in Hines' car.

★ ★ ★

A gatetender spotted the Hines' auto whipping along in the wrong direction and quickly radioed ahead to the turnpike patrol. Minutes later the two cars blasted together in a grinding crash.

★ ★ ★

Patrolmen found an oil-stained toll ticket indicating Hines had entered the turnpike at Exchange No. 5, Stony Ridge. The time was blurred. Stony Ridge is a little east of Toledo, at Milepost 70. This would be the normal entrance for a Detroiter headed east.

There was no report of trouble at Freemont Interchange No. 6, at Milepost 92, nor at the service plaza at Milepost 100. This restaurant and gasoline area is known on the south side of the road as Commodore Perry Plaza and on the north as Erie Islands.

But the patrol's log shows a patron stopped at Castalia maintenance building, on the north side between Milepost 107 and 108, to report an eastbound car in the westbound lane.

Fogs Born, Not Made

LONDON (UPI) — Officials today called off plans to put the play, "Fear In the Fog," on television next weekend. They explained technicians were unable to produce a fog without suffocating everyone in the studio.

Home for Aged Honeymoon Spot for Bride of 93

GLENDALE, Calif. (AP)—Honeymooning at a home for the aged today are the former Mrs. Annettie Teilborg, 93, and her second bridegroom in two years, Webster Goodrich, 88.

★ ★ ★

They were married Friday in the First Baptist church by Dr. J. Whitcomb Broughter Jr. He officiated her 1956 marriage to the late James Teilborg.

Goodrich, a former North Dakota farmer, met his bride-to-be when he moved into the home for the aged in nearby Sunland last August.

★ ★ ★

Mrs. Teilborg, who has six grandchildren and 15 great-grandchildren, has lived there since February 1956.

U. of M. Athletes Guilty in Betting

Two Given $100 Fines; University May Take Further Action

ANN ARBOR (UPI) — Two top University of Michigan athletes, fined $100 each for selling illegal football betting cards, had their cases turned over to university authorities for further disciplinary action today.

★ ★ ★

Tony Rio, Michigan's first string fullback who was suspended from the squad when athletic officials learned of his part in the gambling ring, and Jack Lewis, captain of the Wolverines' Big Ten basketball team, pleaded guilty yesterday in an attempt to avoid publicity.

John Dobson, attorney for the pair, said "Publicity has been out of proportion to the nature of the offense" and said the plea of guilty was entered to "eliminate further occasion for such publicity by avoiding a trial on these minor charges."

Rio, Lewis and five other U. of M. students will have their cases handled by the Joint Judiciary Council, a student-faculty group which has jurisdiction to assess additional disciplinary action.

★ ★ ★

Following the council's decision, the two athletes will be subject to action by the board in control of intercollegiate athletics, but U. of M. athletic director, H. O. (Fritz) Crisler, said the Athletic Department "will take a wait-and-see attitude.

"The Athletic Department will be guided by the university's final disposition on the matter."

The joint judiciary ruling was not expected before two weeks and indicated that Rio, promoted to first string when John Herrnstein was knocked from the squad by an injured leg, would miss the rest of the season.

The council said it would consider all cases at once and Carl Riseman, 21, Detroit, associate sports editor of the Michigan Daily, said he would plead innocence and face trial Nov. 13, thus putting off the school ruling.

An Impressive Start



ON ITS WAY — The Air Force rocket carrying a lunar probe climbs out of clouds of smoke and steam at Cape Canaveral, Fla., early this morning. Third stage of the rocket failed to ignite properly, however.



AP Wirephotos

TENDER CARE — Dressed as though they were working in a hospital, technicians carefully cover up the lunar "payload" package as the missile was prepared for this morning's effort to send a probe into the moon. The top-like package carried instruments for measuring conditions in outer space.

3rd Stage Fails to Fire, Burns Up Over Africa

Pioneer II Launching Last for Air Force, Army Takes Over

From Our News Wires

CAPE CANAVERAL, Fla. — The Air Force's last assigned moon shoot ended in heartbreak today when the rocket's third stage failed to fire. The Pioneer II payload burned up over Africa after traveling 7,500 miles in 45 minutes.

Made more crushing by a premature announcement that all three stages fired successfully, the failure left the nation's immediate hopes of probing the moon squarely up to the Army.

The Army, which has put up three satellites, has two lunar shoots assigned using the basic hardware of the Jupiter missile program.

★ ★ ★

The first may come next month when juxtaposition of earth and moon again is favorable.

Today's Thor-Able rocket, topped by an 86.3-pound payload, wound up acting like an intercontinental ballistic missile. It attained a comparable speed, 16,000 miles an hour, and an altitude of 1,000 miles. But an ICBM has a nose cone protected against the terrific heat encountered in reentry. The fiberglas Pioneer II payload, lacking such protection, burned to cinders in the atmosphere over East Central Africa.

The payload's fate, and the area where it burned up, were determined by an analysis of worldwide tracking information at the Air Force's space technology laboratories in California.

INCORRECT RELEASE

The story with the bitter end was released by the National Aeronautics and Space Administration (NASA), which has taken over-all control of purely scientific shoots into the beyond.

An NASA spokesman here, Matthew Portz, said an incorrect release was given to reporters 11 minutes after blast-off at the instant of separation of the third stage from the second.

In past shoots, separation has been instantaneous with ignition of the third stage. When the separation was confirmed today, the prepared release was issued saying all three stages had fired.

But a one-second delay was built into today's rocket to assure a clean separation. It proved to be a fatal second. The solid-fuel third stage, considered the most reliable section of the moon rocket assembly, was a dud.

★ ★ ★

The third stage, which functioned without a hitch in last month's 79,000-mile shoot, was developed by the Allegany Ballistics Laboratory

(Continued on Page 2, Col. 6)

UF Still Needs $200,000

Drive Time Short

Time is closing in on the 1958 Pontiac Area United Fund drive.

Fund headquarters this morning reported only 58.1 per cent of the goal reached. This means that before the Tuesday deadline, the Fund will need $200,836.62 to meet its minimum quota.

★ ★ ★

The reorganized Women's Division, under the direction of Mrs. Donald E. White, is the only division to surpass its quota thus far. Its more than 1,200 door-to-door residential solicitors have collected $23,407.86, or 112.6 per cent of its quota.

★ ★ ★

With Pontiac Motor and Fisher Body employe totals yet to come in, the Industrial Division has raised $180,000. Both of these General Motors plants are scheduled to begin their in-plant campaigns Monday.

Commercial Division returns, although picking up the last few days, stand at $96,755.52—still far short of the $179,371 quota.

Judge Clark J. Adams and Berkeley Voss, division chairmen, have appealed to the 11 groups of workers in tthe Commercial Division to complete their calls by Tuesday.

★ ★ ★

Mrs. R. G. Bump's Waterford Township commercial solicitors were the only group to top their quota by this morning. Two groups directed by Victor Hoerath, however, are nearing 100 per cent.

★ ★ ★

Al Holcomb's Finance Group has raised $20,827, or 85 per cent of its quota, and the Retail Group 1 under Larry Payne has recorded $20,004.56, or 81.4 per cent of its quota.

Police Training Program to Be Set Up in Pontiac

One of the major shortcomings of the Pontiac Police Dept. cited in the Public Administration Service report is being eliminated with the setting up of a training program for all police officers.

★ ★ ★

Public Safety Director George D. Eastman has placed Police Lt. William K. Hanger in charge of organizing the program. Hanger will determine what phases of police work should be covered in the training.

The program is scheduled to begin in January. Eastman said all policemen — including specialists, command and supervisory officers — will be given approximately 40 hours of training.

★ ★ ★

The PAS report noted that except for firearms, no time was being spent on departmental-wide refresher training on any police subject and that no provision was made to bring Pontiac policemen data on newly-developed police procedures, other than occasional memos.

★ ★ ★

The report said there was no proper training for supervisory and command officers. It recommended the establishment of such a training program as quickly as possible.

Convenience for Motorists

'Drive-Up' Phone Booth Latest

Installation of Michigan's first telephone "boothette" on Dixie Highway, near the M15 intersection, enables motorists to make calls without leaving their cars.

An individual wishing to place a call merely drives off the road to a small plastic enclosure, car-window high, reaches out and dials his number. A phone book is also within arm's reach.

A nine-foot long spring cord connected to the receiver makes it possible to roll the window up and sit back comfortably in the automobile while using the telephone.

Imbedded in five feet of concrete, the cost of Michigan's first drive-up telephone was approximately $600, but the utility firm hopes to reduce this cost as more are installed.

Stormy weather conditions that have plagued telephone booths customers will be eliminated, and the problem of finding a parking space near an outside booth will also be a thing of the past, a telephone company official points out.

Ten more boothettes have been scheduled for installation in Michigan this month, and by the end of the year, 40 more are to be strategically located throughout the state.



Pontiac Press Photo

FIRST BOOTHETTE — One of Michigan Bell Telephone Company's first "drive-up" telephone users, Mrs. Allen Hawke of Waterford Township tries out Michigan's first "Boothette." Approximately 50 have been scheduled for installation in the state this year.

Colder Here Tonight, High 52 Tomorrow

The U.S. Weather Bureau predicts cloudy and colder for the Pontiac area with a low tonight of near 36 degrees.

Partly cloudy and little temperature change is Sunday's forecast, the high reaching near 52. Mostly cloudy and turning colder with showers likely is the outlook for Monday. Showers and possible snow flurries are predicted for Upper Michigan.

Forty was the lowest temperature in downtown Pontiac preceding 8 a.m. today. The thermometer registered 51 at 1 p.m.

62,000 More Get Jobs

DETROIT (AP)—Michigan unemployment shrank 62,000 in the month ended Oct. 15, the Michigan Employment Security Commission reported today. Employment, excluding 104,000 out in labor-management disputes, totaled 2,310,000 on Oct. 15 and unemployment 360,000 or 12.3 per cent of the available labor force.

In Today's Press

Church News	8-9
Comics	21
Editorials	4
Home Section	15-20
Obituaries	3
Sports	12-13
Theaters	11
TV & Radio Programs	27
Wilson, Earl	10
Women's Pages	6-7

TV Producer Arrested



AP Wirephoto

FREE ON BOND — Albert Freedman, '36, left, producer of the defunct television show "21" is shown on his way to police station in New York after arrest on a two-count indictment charging he lied in denying before a grand jury that he supplied answers to contestants on the show. He was freed on $1,500 bond, and no date has been set for his trial. The TV show "21" went off the air last month.

Detroit Industry Seen Growing

Survey Report Shows Motor City Drawing 23 New Firms

DETROIT (AP) — Industry is coming into Detroit rather than leaving the city, says the city's industrial and development committee.

The committee's director, William B. Sloan, told the city council yesterday that if there ever was a trend away from the city on the part of industry this has been "reversed."

Quoting from surveys, Sloan said that since February, 23 companies have moved into the Motor City or have planned to do so. He also said that he did not believe there ever had been a trend of business away from Detroit.

Sloan is a former government man who was brought from Chicago to head the Detroit committee in an effort to bring new business to the city.

★ ★ ★

The committee report to the council came four days after election day. The circumstances of business in Detroit and Michigan in recent years had been an issue of political campaigning.

"I was told when I came here last February that industry was moving out," Sloan said. "If there was such a trend, it has been reversed. As of today, I don't believe there was such a trend."

Sloan said that of the 23 new industries for Detroit 10 came from other Michigan cities, 10 from Illinois, four from Ohio, two from Indiana and one from Nevada.

Sloan said U.S. Commerce Department figures show that Detroit lost 193 firms during the 10-year period 1947-56 but that at the same time the city gained more than 5,500 other businesses, including more than 1,400 in manufacturing.

Schools in Michigan to Get $16.5 Million

LANSING (AP) — Some $16,500,000 in primary school interest fund payments will be made available to school districts this month.

Public Instruction Superintendent Lynn M. Bartlett announced the figure yesterday. He stressed the money comes from funds earmarked by the constitution and do not change "the very critical financial position of the state."

Bartlett noted that the last two state school aid checks — August and October — were only three-fourths of the amount that should have gone to the school districts.

He blamed this on the low level of cigarette, liquor and sales taxes collected.

American Legion Post 20 to Hold Annual Breakfast

Pontiac's American Legion Cook-Nelson Post No. 20, will hold its annual Veterans Day breakfast Tuesday morning at the post home, 206 Auburn ave.

The breakfast will be held in honor of all legionnaires who have been members at the post for 30 years or more. An open house at the post will follow.

★ ★ ★

Reservations for the breakfast are being accepted by cochairmen Floyd Cremer and Leo Mineweaser and Mrs. Robert A. Conant, auxiliary unit president.

Tactics Win Ike Victory Over Ducks

TOLEDO, Ohio (UPI) — The battle of President Eisenhower versus the southbound ducks of the Middle West broke out again at dawn today in a cold autumnal marsh on the shores of Lake Erie.

★ ★ ★

The President wanted one more shooting chance at the ducks in the 1,200-acre preserve of the exclusive Cedar Point Club before flying on to Tacoma, Wash., and a weekend with his lawyer brother, Edgar.

★ ★ ★

The Chief Executive, who flew here from Washington yesterday, had a highly successful late afternoon shoot at the club, bagging the legal limit of four mallard ducks in 90 minutes.

Royal Oak Clinic Offering Adults Vaccine Today

ROYAL OAK TOWNSHIP — A polio clinic will be held today in the Royal Oak Township Hall to administer low cost vaccine shots to adults.

★ ★ ★

Yesterday, 1,800 children enrolled in the Carver School were inoculated during the two day clinics conducted by a citizens' committee which collected funds for the project during a house-to-house campaign.

The Salk vaccine was administered to adults for $1 a shot and 50 cents for children.

Local doctors, the Oakland County Health Department and the Visiting Nurses Association volunteered their time and housewives are handling the clerical work.

★ ★ ★

According to Mark Howard, justice of the peace, the 22 member committee was organized Oct. 10 after Detroit and Wayne County started emergency low-cost clinics.

The second series of shots will be given Dec. 12 and 13. Third shots are scheduled for June or July.

Annual Eye Test Avoids Blindness Due to Glaucoma

ANN ARBOR (UPI) — About one person in 40 among middle aged or elderly Americans suffers from glaucoma the most common cause of blindness and there is as yet no complete cure.

But with proper care, according to Dr. Robert A. Goldsmith of the University of Michigan Medical Center, glaucoma can be controlled and blindness often prevented.

Glaucoma results from abnormal pressure in the watery fluid of the eye. When the pressure builds up, it cuts off the normal nutrition to the eye nerves and when the nerves die, incurable blindness takes place.

Even if glaucoma is caught in its early stages, it still can't be completely cured, Goldsmith said, but it can be controlled through the use of eye drops and other medication.

"The overall outlook for the patient with glaucoma is now much better than it was in the past," Goldsmith said. "We are seeing more early cases and are preventing many cases of blindness but there is a long way to go."

Weather Menu Varied

Cool Air Chills Midwest

By The Associated Press

Another thrust of cool air dipped temperatures throughout the Midwest early today as the Pacific Northwest prepared for a curtain of showers after an overnight dousing.

The remainder of the weather menu was varied: fair climes in the Southwest, partly cloudy skies along the Gulf Coast and some warming in the Upper Ohio Valley and North Atlantic states.

Cool air sped eastward from the Plains across the Mississippi Valley into the Upper Great Lakes. This flow was an after effect of the Northwest storm. Reports showed near freezing readings as far south as western Kansas while temperatures in the teens chilled Wyoming.

Winds, clocked at 50 m.p.h., buffeted parts of Wyoming as the cold air plunged across the Plains.

During the previous 24-hour period, there had been some warming in the region, which was recovering from an early week cold onslaught.

★ ★ ★

A new offshore Pacific storm triggered precipitation as far east as western Montana. Locally heavy rains doused the Washington and Oregon coastline. Hoquiam, Wash., got a soaking of more than one inch. At least three-quarters of an inch was measured at Newport, Ore.

★ ★ ★

Some measurable amounts of rainfall were also reported in portions of Minnesota and Wisconsin. Rain, interspersed with snow, wetted northern Minnesota amidst near-freezing readings.

To the east, overnight cool weather chilled the Atlantic seaboard. Temperatures tumbled to near the 20 degree mark in high Pennsylvania elevations. Near or below freezing readings were reported in eastern Tennessee and parts of North Carolina.

★ ★ ★

Only southern Florida had mild night time 70-degree readings. Generally fair weather also dominated the Far West with temperatures mostly in the 40s and 50s in the plateau sector.

The Weather

Full U. S. Weather Bureau Report

PONTIAC AND VICINITY — Cloudy and windy with showers ending tonight, becoming partly cloudy and colder. Tomorrow partly cloudy and little temperature change. High today near 53. Low tonight near 36. High tomorrow near 52. Winds southerly, increasing to 20 - 32 miles today, shifting to northwest this evening, diminishing some late tonight.

Today in Pontiac

Lowest temperature preceding 8 a.m. 40.
At 8 a.m.: Wind velocity 20 - 25 m.p.h. Direction: South.
Sun sets Saturday at 5:17 p.m.
Sun rises Sunday at 7:15 a.m.

Downtown Temperatures

6 a.m.	42	11 a.m.	49
7 a.m.	43	12 m.	50
8 a.m.	43	1 p.m.	51
9 a.m.	44		
10 a.m.	48		

Friday in Pontiac (as recorded downtown)

Highest temperature 48
Lowest temperature 32
Mean temperature 40
Weather—Sunny

One Year Ago in Pontiac

Highest temperature 52
Lowest temperature 32
Mean temperature 42
Weather—Cloudy

Friday's Temperature Chart

Alpena	45	30	Marquette	47	40
Baltimore	53	26	Memphis	65	49
Bismarck	48	31	Miami	86	74
Brownsville	78	63	Milwaukee	51	47
Buffalo	46	36	Minneapolis	40	39
Charleston	68	53	New Orleans	69	53
Chicago	54	50	New York	54	40
Cincinnati	54	37	Omaha	53	37
Cleveland	50	37	Pellston	43	37
Denver	62	28	Phoenix	82	57
Detroit	51	40	Pittsburgh	48	32
Duluth	44	37	St. Louis	64	52
Fort Worth	72	55	S. Francisco	77	52
G. Rapids	50	40	S. S. Marie	43	34
Houghton	44	35	Traverse C.	47	36
Jacksonville	75	52	Washington	54	34
Kansas City	65	45	Seattle	53	46
Los Angeles	73	62	Tampa	82	67

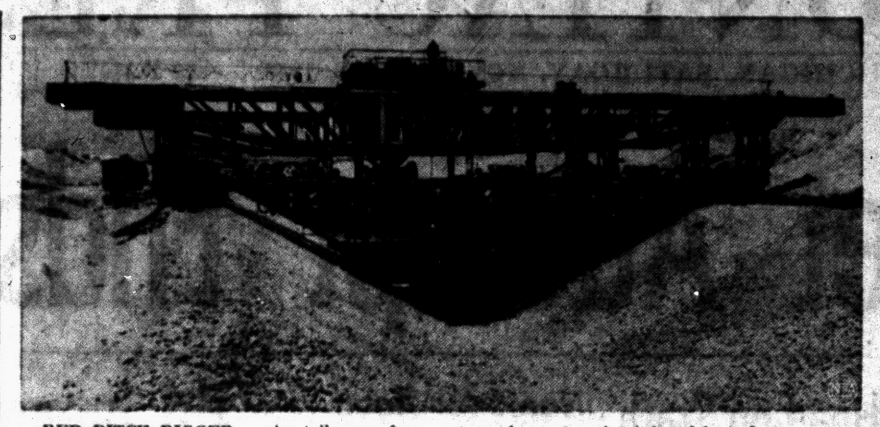

RED DITCH DIGGER — As tall as a four-story building and some 140 feet wide is this monster developed by the Russians for canal construction. It faces the sloping sides and bottom of a water channel and lays down a covering of concrete. It's powered by 16 electric motors.

How to Move 5 Million Tons

Atomic Landscaping Next?

By RENNIE TAYLOR
AP Science Writer

BERKELEY, Calif.—The last four nuclear shots fired at the Nevada test site in October gave scientists the knowhow for landscaping the earth safely with atomic explosives, says one of the researchers.

From measurement of the blast effects, all of which were underground the observers learned just how strong the explosions can be at given depths without breaking through the surface and spewing out radioactive particles, he reported.

The calculations yielded a formula called scaled depth. It can indicate the amount of explosive to use and the depth it must be buried to create a new harbor in Alaska or loosen five million tons of rock or ore.

The formula was given in a paper before the National Academy of Sciences Friday by Dr. Gerald W. Johnson, of the University of California's thermonuclear laboratory at Livermore. Dr. Johnson was one of the observers at the test site.

BEGINNING OF FORMULA

From the Rainier shot, fired in Nevada before the October operations, the experimenters got the beginning of the formula.

The Rainier explosion had been set at a scale depth of 670 feet. It yielded information, Dr. Johnson said, that it could have been set off safely at a scale depth of 450 feet.

The four shots in October varied in strength. The smallest, Dr. Johnson reported, was equivalent to 100 tons of TNT and the heaviest to more than 20,000 tons. Their scaled depths, he added, ranged from 200 feet to 770 feet.

A 20,000-ton blast, Dr. Johnson said, will break up four to five million tons of rock.

If excavation with thermonuclear energy becomes feasible, Dr. Johnson reported, harbors, canals, dams, lakes and other massive features of the earth's surface can be created or changed with a few explosions.

Flames Destroy Catholic Church

New Baltimore Blaze Requires Assistance of Neighboring Firemen

NEW BALTIMORE (AP) — St. Mary's Roman Catholic Church was destroyed today by a pre-dawn fire which lit up this entire community on the northwestern shore of Lake St. Clair.

No injuries were reported but families in nearby houses were routed by smoke and flames. Two houses caught fire from windblown embers but flames were quickly brought under control. The main damage to the dwellings was caused by water pumped onto the flames.

The church, one of the oldest frame buildings in the community, burned almost to the ground.

★ ★ ★

The fire was reported about 2 a.m. It was brought under control three hours later after additional firemen had been summoned from nearby Richmond, Shelby and Macomb, Chesterfield and Harrison Townships.

The New Baltimore Fire Department estimated at least 11 pieces of fire fighting equipment and about 100 firemen were called to battle the stubborn blaze. At the height of the fire, Red Cross volunteers set up food lines for the firemen.

Cause of the blaze was not immediately determined, nor was there any damage estimate.

Dodge Line Workers Out in Hamtramck

DETROIT (AP)—Chrysler Corp.'s Dodge Assembly Plant in Hamtramck was shut down today when only 100 of its 2,800 employes crossed a picket line.

The 200 marchers carried placards saying they were laid off Chrysler employes and asking others not to work overtime until they were back on the payroll.

Dodge Assembly and all other Chrysler Detroit plants were scheduled to operate on an overtime basis today. There was no production tieup other than at the Hamtramck plant.

Party Sunday Honors Pontiac Man Who Is 94

Mr. and Mrs. Howard Newbanks, of 62 Stout St., will be hosts Sunday at their home at a birthday party for John H. Marvin, 94. His four daughters are expected to be present, as well as a number of his 15 grandchildren and 26 great-grandchildren. He makes his home at 62 Stout, with his grandson and family. He is a native of Smith's Creek, near Port Huron. He has made his home in Oakland County for the past 45 years.

To Dedicate Kirk-in-Hills

The Kirk-in-the-Hills, 1349 W. Long Lake Rd., Bloomfield Hills, gutted by fire last year, will be dedicated Nov. 23. Dr. Harold C. DeWindt, pastor, will preach the dedicatory sermon at both the 9:30 and 11:15 morning services.

Love Rocks MSU Boat, Arouses Ire

EAST LANSING (AP) — Love is rocking the boat at Michigan State University.

The Student Congress says there's too much smooching on canoe rides on the Red Cedar River. The campus newspaper says the congress should paddle its own canoe.

★ ★ ★

"Morality codes are not Student Congress' area," the Michigan State News said in an editorial. It accused the congress of trying to play the role of a "Victorian Sunday school teacher" by trying to legislate student morality.

At the heart of the matter was a resolution passed by the congress calling on students witnessing "undesirable behavior" on canoe rides to report the offenders to school authorities. "Undesirable behavior" was defined as "excessive petting."

The State News called the resolution a "tattle tale clause." It said the congress had made itself "the laughing stock of the campus by assuming its action is going to change doing what comes naturally."

AF Blasts Off Snark Missile on Test Run

CAPE CANAVERAL, Fla. (UPI) — An intercontinental Snark missile that had already made a round-trip flight of 6,000 miles roared off on a similar flight early today in a demonstration of missile economy.

The Air Force said the Snark, launched by a military crew at 4:25 a.m. EST, was the first missile ever to be flown twice from the Cape. The air-breathing weapon is equipped with landing skids and can be controlled through its flight by remote control.

Launching of the Snark followed by two hours the blastoff of the Air Force's short-lived moon rocket. The Snark's flight would take about six hours if it was successful.

The Snark, actually a pilotless bomber, has been tested in more than 60 flights. Its propulsion system sometimes fails.

Deaf Landlord Unable to Budge 'Rude' Tenant

LONDON (UPI) — Landlord Sygmunt Ziuziakowski, who is deaf, accused an English tenant of rudeness and being a nuisance, and asked him to move. The tenant refused and the case went to court. The landlord lost when the judge asked:

"How can it be a nuisance if a tenant is rude in English to his Polish landlord, who cannot speak a word of English, and is stone deaf in the bargain?"

Find Old Spanish Bible

MERIDA, Venezuela — A very rare copy of the first edition of the Bible printed in Spanish has been found in the private library of Pedro N. Tablante-Garrido in Merida. It was published in 1569 in Basel, Switzerland, by Thomas Guarino.

Driver Badly Injured in Southfield Mishap

SOUTHFIELD — Falling asleep at the wheel is theorized by Southfield Police as the cause of the one-car accident this morning which sent a 20-year-old man to the hospital in critical condition.

Anthony Jedlowski Jr. of 15461 Santa Rosa St., Detroit, is in William Beaumont Hospital, Royal Oak, with severe head injuries and possible internal injuries.

According to police, Jedlowski was driving south on Northwestern Highway about 2:25 a.m. today when the auto hit a tree just north of Northland drive.

Fliers Promise Not to Shoot Any Whales

ALBUQUERQUE (AP) — With tongue in cheek, fighter pilots flying over the arid southwest have given a solemn promise to shoot no whales, walruses or sea lions.

National Air Defense Command headquarters asked the 93rd Fighter-Interceptor Sqdn. to prohibit its men using sea animals as gunnery targets.

Lt. Col. Windell Whitehouse, acting commanding officer of the 93rd, solemnly replied that his squadron had been so ordered and that no pilot "will be guilty of molesting, shooting or killing a whale, sea lion or walrus while operating from this base" —a mile above sea level and 550 miles from the nearest large body of water.

GM, Dow Presidents Joining Honor Society

ANN ARBOR (AP) — General Motors President John F. Gordon and Dow Chemical Co. President Leland I. Doan will be initiated into Tau Beta Pi, a national honorary engineering society, here Tuesday.

Doan is a regent of the University of Michigan, site of the initiation. Three other industrialists and 70 Michigan students also will enter the society.

Tourist Held as Spy

Germans to Try Ann Arbor Man

BERLIN (UPI) — Communist East Germany indicated last night that an American tourist held in the Soviet zone would be tried as a spy.

The official East German news agency ADN said "investigative procedure" had been started in the case of George S. Milroy, 29, of Ann Arbor, Mich., for allegedly taking photographs of military installations in the Soviet zone.

"Investigative procedure" is the term used by the German Communists for a legal inquiry usually conducted in preparation for a trial.

Milroy was arrested Oct. 17 by Soviet soldiers while driving through East Germany en route from Copenhagen to West Berlin. The Communists accused him of taking illegal pictures in the town of Neustrelitz, and turned him over to East German police. Milroy denied the charge.

The U.S. State Department mission in Berlin demanded that the Soviets secure Milroy's release. The Soviets said the incident was outside their jurisdiction and that the United States would have to deal with East German authorities.

The United States does not recognize East German sovereignty. The Milroy case was considered another Communist move to force American recognition of the Soviet zone government.

ADN said Milroy had violated East German law by halting his car in the zone when he had only a transit visa which did not authorize a stop. The agency said he made himself liable to punishment by taking photographs of military objectives.

Moon Rocket Fails, Burns Over Africa

(Continued From Page One)

tory of the Hercules Powder Co. at Pinto, Md.

The moon rocket made a heart-clutching start into an overcast sky when it blasted off at 2:30.20 a.m. EST.

Rain had fallen on the launching site Friday, but the night was relatively clear when Pioneer II blasted off about one minute behind schedule.

★ ★ ★

To thousands of observers on the beaches along the Florida east coast and to scores of newsmen watching from a vantage point 1¼ miles from the launching site, the firing appeared normal. But the missile's action shortly afterward caused doubts.

some clouds and reappeared about two minutes after launching.

It was then that a burst of flame could be seen. Some observers said it appeared to them that the rocket was breaking apart.

COMMANDER SPEAKS

However, Maj. Gen. Donald N. Yates, test station commander here, announced:

★ ★ ★

"The second and third stages of the U.S. three-stage experimental space vehicle launched at the Atlantic missile range at Cape Canaveral at 2:30 a.m. EST today have been fired successfully.

"The launching of the experimental space probe vehicle has now been accomplished."

Shortly afterward, the Air Force had to backtrack.

★ ★ ★

It announced that "Doppler velocity indications are that the third stage did not ignite."

The Doppler radio device that was aboard the rocket is a system by which signals from the ground to the rocket, and return signals, indicate speeds at a given moment.

★ ★ ★

Later, a spokesman for NASA, which has over-all direction of the moonshot experiments, said first and second stage operation was normal and "velocity was as planned."

'NO VELOCITY GAIN'

The spokesman said separation of the third stage from the second stage and the payload was achieved but that data indicated "no velocity gain by the third stage."

The 26.3 pounds of instruments aboard the rocket included an infrared scanning device to enable the probe to get crude pictures of the far side of the moon and relay its impressions back to earth — provided it had attained a lunar orbit.

The trip to the moon would have taken 2.6 days, or until next Monday afternoon.

Ex-Ferndale Man Hunted for Murder

EAST LANSING (AP)—State Police have sent out a statewide alert for a former Ferndale man wanted in Florida on murder charges.

★ ★ ★

The alert was ordered on the possibility that Charles Smith, 27, may be in Michigan or return here.

★ ★ ★

Florida authorities have issued murder warrants for Smith in connection with the October slayings of a retired Naval officer and a cab driver in Monroe County, Florida. Robbery was believed to be the motive.

★ ★ ★

Smith served time in Jackson Prison for armed robbery and felonious driving.

Ferndale police say he is believed to have left for South America after the murders.

Expressway Feud Ends

DETROIT (UPI) — The long battle over the right of way for the Edsel Ford Expressway in St. Clair Shores has ended. The State Highway Department and city officials reached agreement yesterday for the 4½ mile extension through St. Clair Shores.

The Day in Birmingham

Students Earn $5,515.51 to Give to Torch Fund

BIRMINGHAM — Special programs of yard and house work, babysitting and many other activities enabled students in the Birmingham schools to contribute $5,515.51 to the United Foundation Torch Drive, according to Arthur Roller, school drive chairman.

Salaried employes of the school district topped last year's contribution by more than $200 with their gift of $6,236.

Roller said emphasis was placed on children earning their contributions rather than getting money from parents.

"The students went at it with a lot of enthusiasm," he said, "and carried many projects throughout the week. They had a minimum of guidance from their teachers and deserve a lot of credit for the job they did."

The city as a whole gave $55,000, according to Mrs. Clyde Bennett, chairman.

"Your Christian Vocation" is the book on which the adult study group of the Congregational Church of Birmingham will hold weekly sessions. The first will be in the church parlors at 9:30 a.m. tomorrow.

Young people of St. James' Episcopal Church will meet at 5 p.m. tomorrow to hear a talk by the Right Rev. Michael Coleman, sixth bishop of the diocese of Q'Apple, Canada. An evening service, dinner and social hour will follow.

With some 1,800 boys and girls enrolled in its Sunday school, the First Presbyterian Church is asking additional volunteers for class work.

The Rev. Robert Gibson, youth minister, said the constantly growing Sunday school seems always to surge ahead of the available supply of teachers. He asks that interested volunteers call the church office.

The Birmingham Chapter of Delta Gamma will meet at 8 p.m. Tuesday at the home of Mrs. Leland Rogers, 1612 Lockridge Rd., Bloomfield Hills.

Mrs. Edwin Noth of the J. L. Hudson Company's speakers bureau will discuss "The Romance of Old Prints." She will also exhibit items from her personal collection.

Officials Hoping Reds End Tests

Ike Says U. S., Britain to Continue Suspension at Least for Now

WASHINGTON (AP)—U.S. officials hoped today that Russia would yield to American and United Nations urging and suspend further nuclear weapons tests pending outcome of negotiations on an enforceable test ban.

★ ★ ★

Some authorities thought it might be significant that the last reported Soviet nuclear explosion was on Nov. 3, the day before the U.N. Assembly adopted a resolution calling for suspension of tests during the Geneva negotiations.

Other officials said there was no real way of telling what the Russian government will do about the issue in the next few days.

Both President Eisenhower and Secretary of State Dulles have held open the possibility of a belated Soviet agreement to a temporary cessation of testing.

At the same time Eisenhower announced the United States and Britain would continue with their self-imposed temporary test ban, at least for the time being. He added "We hope that the Soviet Union will also do so."

In an evident move to put pressure on the Moscow government, Dulles said Friday Russia faces the condemnation of world public opinion for persisting in nuclear test explosions after the Geneva talks opened a week ago Friday.

The Atomic Energy Commission announced earlier Friday that the Russians had fired two test shots, one on Nov. 1 and the other on Nov. 3.

Oakland County Teenage Safety Conference Set

High school students setting up the Oakland County Teenage Safety Conference have selected Jan. 13 as the date for the conclave, Pontiac Police Lt. Clayton A. Randolph told the Safety Council of the Chamber of Commerce yesterday.

A site for the conference has not yet been selected.

Lieutenant Randolph said the students decided, in a recent meeting at the Public Safety Building, to invite a noted guest speaker to discuss the question: "Should teenage drivers be treated as adult drivers?"

From 5 to 10 students of each high school in the county will be invited to attend the conference.

Hunt Michigan Men After Plane Missing

VANCOUVER, B.C. (AP)—A ground party is searching the Salmon Arm Area 180 miles northeast of here for a light plane which disappeared Thursday with two Michigan men aboard.

The plane took off from Calgary, Alta. carrying Clarence T. Janik, 42, vice president in charge of sales for the Kysor Heating Co. of Cadillac, Mich., and Fred E. Royce, a company pilot. The plane was to have refueled at Amloops, B.C., a three-hour flight from Calgary, but failed to land there.

Residents reported seeing flares and a fire in the hills west of Salmon Arm. A Royal Canadian Air Force rescue plane flew over the area and reported smoke but no signs of wreckage or survivors.

Fenton Man Collapses, Dies on Squirrel Hunt

BRIGHTON (AP) — William J. Hesling, 66, of Fenton, collapsed and died apparently of a heart attack while hunting squirrels yesterday in northern Livingston County.

State police, who had started a search after Hesling failed to return at dusk, found his body at 10 p.m. in a Tyrone Township woods.

8,821,148 in Tokyo

TOKYO (AP) — Tokyo's metropolitan government said today the Japanese capital had a population of 8,821,148 Oct. 1. Of the total, 4,559,821 were male and 4,261,327 female. This marked an increase of 16,031 since August.



CHARLES W. HAMILTON

Funeral Monday for Hamilton

'Will Rogers of Oakland County' Dies at 71 in Northville Hospital

Service for Charles W. Hamilton, Oakland County governmental leader for the past 30 years, will be held at 2 p.m. Monday at the Casterline Funeral Home, Northville. Burial will be in Oakland Hills Cemetery.

Mr. Hamilton, who was known as "The Will Rogers of Oakland County," died Thursday at Session Hospital, Northville, following a long illness. He was 71.

★ ★ ★

Mr. Hamilton began his county career in 1928 when he was elected supervisor of Novi Township, a post he held until 1934. After one year with the Michigan State Department of Agriculture he was appointed to the former Oakland County Poor Commission and served from 1937 to 1939.

★ ★ ★

He then was named to the Oakland County Social Welfare Board and served as secretary of the board and superintendent of the Oakland County Infirmary. He retired Dec. 31, 1957.

★ ★ ★

Mr. Hamilton, who made his home at 50577 W. 10-Mile Rd., Northville, leaves his wife, Emma; a son, Lawrence; a daughter, Mrs. Marion LaFevre, and one grandchild, all of Northville.

Two Seeking to Run for Waterford Posts

With the general election just a few days past, two Waterford Township residents already have requested petitions to file their candidacy for trustee posts on the township board in the spring election.

★ ★ ★

Pontiac attorney David Hertler of 4146 Airport Rd. and Wilfred Mitchell of 2386 Jones Rd., Drayton Plains, were the first to be issued petition forms for the two $1,040-a-year positions now open.

★ ★ ★

Local residents approved a proposition for two additional trustees by the slight margin of 65 votes. Candidates' names will be placed on the Feb. 16 primary election ballot.

This will provide the 44,000-population township with a seven-member board.

Deaths in Pontiac and Nearby Areas

MELVIN A. GAGE

Melvin A. Gage, 64, of 37 Hibbard Ct., died Thursday in Pontiac General Hospital after an illness of three year.

He was an employe of Pontiac Motor Division and a member of the Church of God in Christ.

He leaves his wife, Zula; a stepdaughter, Bernice Onque of Pontiac; two grandchildren; two great grandchildren; a brother, Jonathan of Pontiac; and a sister.

Service will be at 2 p.m. Tuesday from the Church of God in Christ, 523 Wessen St., with burial in Oak Hill Cemetery. His body will be at the William F. Davis Funeral Home at 3:30 p.m. Sunday.

PERRY C. HARRILSON

Word has been received of the death of Perry C. Harrilson, 66, a former resident of Pontiac, who died Thursday in Lakeland, Fla.

A contractor, Mr. Harrilson is survived by his wife, Ethel; two daughters, Mrs. Bernice Surrency and Mrs. Norma Jean Rogers; a son, Wayne; and four grandchildren. Service will be at 2:30 p.m. Monday at the Gentry Morrison Funeral Home in Lakeland.

EARNEST HENRY JR.

Earnest Henry Jr., seven-month-old son of Mr. and Mrs. Earnest Henry of 30 Crawford St., died yesterday morning at home after an illness of seven months.

Prayers will be offered at 2 p.m. Monday from the Frank Carruthers Funeral Home with burial in Oak Hill Cemetery. His body will be at the funeral home at 7 p.m. Sunday.

DEBORA ANN HOLMQUIST

Prayers will be offered at 11 a.m. Monday in the Huntoon Funeral Home for Debora Ann Holmquist, infant daughter of Gerald and Rose Holmquist of 180 W. Pike St. Burial will follow in Perry Mt. Park Cemetery.

Surviving besides her parents are grandparents, Elmer Holmquist of Pontiac and Mr. and Mrs. William Ford of Walled Lake; and a brother, William D. at home.

The infant died following premature birth early yesterday morning in St. Joseph Mercy Hospital.

LEO KUNSE

Leo Kunse, 83, who made his home with his daughter, Mrs. Harold Hedges of 1103 LaSalle St., died yesterday morning while visiting in Universal, Ind.

He was a former coal miner in Somardale, Ohio.

Surviving besides his daughter are two sons, Elmer of Drayton Plains and Harry of Pontiac; and eight grandchildren.

Mr. Kunse's body was taken to the Gordon Funeral Home in Mineral City, Ohio, for service and burial Monday.

CPL. JAMES E. REMINGTON

Cpl. James E. Remington, 25, a former resident of Norton avenue, died Tuesday in Frankfort, Germany from injuries received in an automobile accident.

His body is being brought to the Risko Funeral Home, Michigan and Cecil, Detroit, for service and burial.

Cpl. Remington, a graduate of Pontiac Central High School, leaves his wife, Sandra; a daughter, Gail; his parents, Mrs. R. O. Patterson of Chicago and James E. Remington of Florida; a sister, Mrs. Shirley Scott of Waterford Township; and a brother, Joseph of Pontiac, who is a student at Eastern Michigan College.

OLEN O. SHAW

Olen O. Shaw, 71, of 39 Sylvan Ct., died unexpectedly in the Riker Bldg. of a heart ailment yesterday afternoon.

He was a retired plumber of Howard Wright Plumbing.

Surviving besides his wife, Bessie, are two daughters, Mrs. Beatrice Van Kleek of Pontiac and Mrs. Mary Cone of Lincoln Park; seven grandchildren; and two great-grandchildren.

Service will be at 2 p.m. Tuesday from the Pursley Funeral Home with burial in Perry Mt. Park Cemetery.

MRS. VICTOR GOLDING

KEEGO HARBOR — Service for Mrs. Victor (Clara D.) Golding, 60, of 1740 Beechcroft St., will be held at 2 p.m. Monday at the Trinity Methodist Church. Burial will be in Commerce Cemetery.

Mrs. Golding died Friday at her home following a 10-day illness. Her body is at the C. J. Godhardt Funeral Home and will lie in state at the church from 10 a.m. to 2 p.m. Monday.

Mrs. Golding was a member of the Mothers Club and Parent-Teacher Assn. in Keego Harbor; the DAR in Pontiac; West Bloomfield Service Club and president of the Blue Star Mothers of Keego Harbor.

Surviving are four daughters, Mrs. Claude Hoyt of Pontiac, Mrs. Theodore Neel of Globe, Ariz., Mrs. Charles Hibner of French Morroco, Africa and Miss Florence of Keego Harbor.

She also leaves six sons, Ralph of Pontiac, Carl of Clarkston, Elmer of Orchard Lake, Benjamin and Robert of Keego Harbor and Oliver stationed with the Army in California; 22 grandchildren, two great-grandchildren and two sisters.

JOHN W. HARDING

MARLETTE — Service for John W. Harding, 64, of 547 E. Marlette Rd., was held at 2 p.m. today at the Watertown Methodist Church and burial was in Zion Cemetery, Watertown. The body was at the family home until 11 a.m.

Mr. Harding died Wednesday at his home following a long illness.

He was a retired building contractor and farmer.

Surviving are his wife, Nellie; three sons, Kenneth of Marlette, Leonard of Watertown and Richard of the U.S. Air Force, Shilling, Kan.; a stepson, James Jacobson of Marlette; five daughters, Mrs. Leona Hereford of Pigeon; Mrs. Helen Faupell of Elkton, Mrs. Bonnie Adams of Rockford, Ill., and Mrs. Doris Paistalka and Mrs. Beverly Steward, both of Lincoln Park; two sisters, 21 grandchildren and three great-grandchildrer

GLENN HILLAKER

PONTIAC TOWNSHIP—Funeral arrangements are pending at the Sawyer Funeral Home, Berkley, for Glenn Hillaker, 43, of 2621 Genes Dr., who was dead on arrival at Pontiac General Hospital last night following a heart attack at his home.

MRS. BERG A. HOLDEN

MILFORD — Service for Mrs. Berg A. (Mable) Holden, 87, of Milford, will be held at 3 p.m. Sunday at the Richardson-Bird Funeral Home. Burial will be in Wixom Cemetery.

Mrs. Holden died Friday at the home of her daughter in Croswell following a one-week illness.

Surviving are three sons, Heath of Homestead, Fla., Perry of Brighton and Paul of West Va.; three daughters, Mrs. Gordon Schlubatis of Coldwater, Mrs. E. C. Perrine of Philadelphia and Mrs. A. E. Orr of Croswell; a sister, 13 grandchildren and three great-grandchildren.

MRS. CHARLES F. HUGHES

ATTICA — Service for Mrs. Charles F. (Jenny) Hughes, 70, of Springer Rd. at Elk Lake, will be held at 2 p.m. Tuesday at the Baird Funeral Home. Burial will be in Attica Cemetery.

Mrs. Hughes died Friday at the Lapeer County General Hospital following a heart attack.

Before retirement she was a clerk at the Lane Bryant Co., Detroit, for many years.

Surviving are her husband, Charles; a brother and three sisters.

JAMES E. KOBOLD

TROY — Funeral arrangements are pending for James E. Kobold, 72, of 1761 Rochester Rd., Troy, at the Price Funeral Home.

Mr. Kobold died this morning at his home following several months illness.

EDMUND G. ROY

WEST BLOOMFIELD TOWNSHIP—Service for Edmund G. Roy, 74, of 6757 Edwood Ave., will be held at 2 p.m. Tuesday at the DeWitt C. Davis Funeral Home.

Mr. Roy, who had been sales manager at Roy's Replacement Part Co., died unexpectedly yesterday at Pontiac General Hospital. He was a member of Pontiac Lodge 19, Knights of Pythias.

Surviving are a son, Edmond G. Jr. of Homer, N. Y., and three daughters, Mrs. Lenona Nardi of Southfield, Miss Octaba and Miss Adeline in California.

He also leave two brothers, including A. J. Roy of Pontiac; two sisters and seven grandchildren.

RENDER TRIPLETS

LAKE ORION — Prayer service will be conducted at 2 p.m. tomorrow at Flumerfelt Funeral Home for Celia M., Robin R. and Penny Sue, triplet daughters of Mr. and Mrs. Wilson O. Render, 961 Lakeview St., who died yesterday at St. Joseph Mercy Hospital, Pontiac, two days after birth.

Burial will be in Oxford Cemetery.

Besides their parents, the infants are survived by five sisters, Jacqueline at home, Mrs. Jessie Williams of Flint, Mrs. Jean Sohn of North Branch, Mrs. Norma Kirklin and Mrs. Viola Patterson of Ortonville; five brothers, Richard, Jerry and Carl at home, Burdette of Brown City and Jack, who is stationed with the Army in Germany.

They also leave their grandparents, Mr. and Mrs. William Render of Colman.

Deaths Elsewhere

MADRID, Spain (AP)—Antonio Royo Villanova, 89, former navy minister and political leader, died Friday after an attack of pneumonia.

NEW YORK (AP) — Jack F. Chrysler, 46, son of the founder of the Chrysler Corp., died Friday of a heart attack.

EVANSTON, Ill. (AP) — Mrs. Florence Dahl Walrath, 81, founder of the Cradle Society which operates the nationally known foundling home, The Cradle, died Friday after a long illness.

In 1841, Oberlin College in Ohio became the nation's first college to confer degrees on women.

Mrs. Cudney Dies at Her Home in City

Mrs. Grayce M. Cudney, wife of Dr. Ethan B. Cudney, died early this morning at her home, 159 Marlborough Rd., after an illness of several months. She was 65.

Mrs. Cudney, who came here from Washington, D.C., in 1926, was a graduate nurse. She received her training in Columbia, Pa.

She was a member of Central Methodist Church, the Oakland County Medical Society Auxiliary and Industrial Physicians Auxiliary.

Surviving besides her husband are a daughter, Mrs. C.M. Ferrer of Wilton, Conn.; three grandchildren; four sisters, Miss Leah Heslop of Phoenix, Ariz., Mrs. Norman Bempkins, Mrs. Carl Devers and Mrs. Dolly Beckman, all of Washington, D.C.; and two brothers, Oliver and Theodore Heslop of Washington, D.C.

Mrs. Cudney's body will be at the Voorhees-Siple Funeral Home after 3 p.m. Sunday.

The family suggests memorials be made to the American Cancer Society.

Better Vacuum Pump

PALO ALTO, Cal. — A Palo Alto concern has developed a simple, inexpensive pump without moving parts. It says it can produce a much greater vacuum than can be attained with the best of mechanical pumps. Electrodes of reactive metal, such as titanium, are used as the basis of the new pump. They unite chemically with and absorb the gas molecules.

Donaldson-Fuller Agency, Inc.
"Reliable INSURANCE Protection"
Phone FE 4-4565
147 W. Lawrence Street

Reflections



J. L. VOORHEES

VETERANS' DAY

Forty years ago a war unheard of for savagery was building to a climax. The noise was terrifying and destruction was unbelievable. At 11 a.m. Nov. 11th, an order came down the line, "Cease fire!" Men wept for joy, danced in the mud; they were alive, won a war without parallel. Yesterday, home seemed an eternity away; now family and friends seemed close. Jew and Gentile, Catholic and Protestant stood shoulder to shoulder in mud up to their knees thanking God for peace that seemed impossible a few minutes ago.



M. E. SIPLE

You and I on November 11th, at 11 a. m. will cease our activity, stand with uncovered head in silent prayer for those brave men who died that we could be free. This is a momentous time, a time to look back and think ahead, a time to evaluate our lives and give credit to them who gave us our lives in exchange for theirs.

VOORHEES-SIPLE FUNERAL HOME
266 N. Perry Street Phone FE 2-8378





which is the new Diamond?

neither... it's our modern mounting that makes the diamond on the right look new



Remount her diamonds for Christmas. There is no finer gift and you'll be surprised at the low cost. Solitaire mountings from $25.00 and dinner rings (several stones) mountings slightly higher.

We would be pleased to have your work now and place the completed ring in layaway until Christmas.

Connolly's JEWELERS
16 West Huron St., Pontiac FE 2-0294

INTERVIEW ROOM
a Service of the
SAVOY MOTEL
A Quiet, Carpeted Room with Telephone
Receptionist Service
For Reservation Phone FE 4-9224
Reasonable Room Rates
Single $7 Double $9
Twins $11
Kitchenettes $12
Low MONTHLY RATES for Semi-Permanent Guests
120 S. Telegraph Rd.

REMODEL NOW...
for Holiday Entertaining Ahead

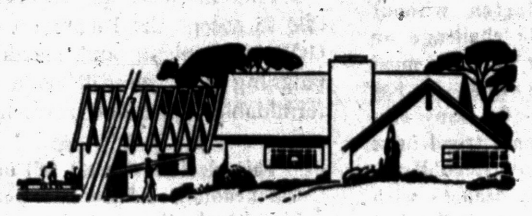

• ADD A ROOM
Wouldn't you like a family room, den or extra bedroom?
• FINISH YOUR ATTIC
• REMODEL YOUR KITCHEN
• ADD A SECOND BATHROOM
• FINISH OFF THE REC. ROOM
• PAINTING — SIDING

ONE CALL TAKES CARE OF ALL

No Job Too Small — No Job Too Large

FREE Estimates —Terms—

FE 4-2575

MIDWEST SUPPLY
20 Years Your Home Improvement Center
9 NORTH TELEGRAPH RD. PONTIAC

The Time to Think Is Before You Sign!



Every week, many folks ask the Business Ethics Board what they can do about having a contract cancelled.

They Are the Ones Who—

★ Did not shop around!
★ Did business with an unknown firm!
★ Believed the fast-talking salesman!
★ Signed the contract without stopping to think!

Your Business Ethics Board is powerless to cancel your signed contract. Take time to compare prices with other companies, to be sure that you want the merchandise and to check on the reliability of the company before you place your signature on the contract!

The Time to Think Is Before You Sign!

BUSINESS ETHICS BOARD
of the
Pontiac Area Chamber of Commerce
Waldron Hotel Bldg. Phone FE 5-6148

(Political Advertisement)



Thank You Voters of District One . . .

for your splendid support in the recent election.

Odin H. Johnson
Democratic Candidate for Representative District 1.

LOOK . . .



We Have Three Million Dollars Available for Mortgage Purposes!

If you are planning to buy or build a new home or to improve your present home, come in and see us today!

HOME LOANS OUR SPECIALTY
WE BUY LAND CONTRACTS

Pontiac Federal Savings
HOME OFFICE 761 W. Huron Street
DOWNTOWN BRANCH 16 E. Lawrence Street
ROCHESTER BRANCH 407 Main Street
Dixie H'way in Drayton Plains

THE PONTIAC PRESS

HAROLD A. FITZGERALD
President and Publisher

Editorial Page
Owned and Published Locally
SATURDAY, NOVEMBER 8, 1958

MEMBER OF THE ASSOCIATED PRESS

It Seems to Me . . . .

Nation's Democrat Swing Due to Change Wanted by Voters

Voters clear across the country declared themselves in no uncertain terms on election day.

★ ★ ★

There was a definite swing to the Democratic column and the Donkey now exercises complete control over the House and the Senate in Washington without even a formidable challenge on party votes. They have the most marked advantage either side has possessed since 1940. Many reasons for the national trend have been offered. Many Republicans charge their party leaders with "too little and too late." But if I had to put a finger on one outstanding cause, I'd feel inclined to say the voters wanted a change.

★ ★ ★

I note a gradual but perceptible swing to a form of socialism and the support of candidates who espouse the more radical and liberal platforms. The United States wasn't built on this philosophy, and the movement hasn't gone far enough yet to cause great uneasiness, but the tendency is rather clearly marked.

★ ★ ★

Certainly in the two years ahead, we can look for more social reforms, more governmental spending, more taxes, more inflation, assorted handouts, and perhaps a rise in deficit spending.

We've moved to the left.

Don't duck that fact.

★ ★ ★

After all, this is a democracy and if a majority of the people "want it that way," then that's the way it goes. Those who are in disagreement must either convince the majority this is wrong, or abide by the group decision.

★ ★ ★

Both sides agree that the Republican Party and President Eisenhower took off their coats and rolled up their sleeves too late in the day. By the time they started, the Democrats were on the two yard line with a first down and they were just waiting for the referee to put the ball in play.

★ ★ ★

In Michigan, several facts stand out rather prominently. Primarily, Governor WILLIAMS lost his long time role as the fair haired son and election day prodigy. The mantle seems to have transferred easily to the more capable shoulders of PHILIP HART. WILLIAMS' winning margin was less than half the total confidently predicted by his supporters and he actually finished a rather dismal fifth in his own party.

★ ★ ★

A part of this was due to the effective campaign waged by PAUL BAGWELL, and the balance was simply due to the fact that Michigan is beginning to get a little sick of the Governor and his "economic climate." WILLIAMS' presidential aspirations seem to have gone down the drain. I'd like to think he'd devote himself to the State of Michigan in the next two years and struggle to help restore the jobs that have been lost to other states.

★ ★ ★

Phil Hart emerges as the titular head of his party and I refuse to believe that he will be dominated, squelched and ordered around by anyone in any capacity. Senator-Elect Hart outlined his philosophy of government here in Pontiac during the campaign, and there was no suggestion or hint of "orders from above."

★ ★ ★

If PAUL BAGWELL takes it unto himself to accept the leadership of the GOP in Michigan and starts campaigning now, he will be a very formidable figure two years hence.

★ ★ ★

This election doesn't fall under the heading of "bad luck" or "a big surprise."

It was no such thing.

It was definitely forecasted.

You can't pin the results on the Adams' affair, or the "near east" or the "far west" or Dwight D. Eisenhower. It was a combination plus the ancient but well established and recognized right "to ask for a change."

★ ★ ★

The Democrats face a big responsibility and if they measure up to the challenge, they'll be a pretty rough and tough aggregation for the Presidency in 1960. They have a golden opportunity and "to the victor belong the spoils."

On the other hand, this is a two party country and the "outs" must always serve as a check on the "ins." That keeps all concerned on their toes.

And in Conclusion . . . . . .

Jottings from the well-thumbed notebook of your peripatetic reporter:

Pontiac's own "MARTY" RUMMEL is President of Michigan State's Alumni Association and he presides over the meetings with dignity and eclat. "MARTY" was a football star in his undergraduate days and I wouldn't advise anyone to tangle with him now. He's a great citizen to boot . . . . . I'm sort of "set up." The Chicago *Tribune* ran my account of the jet clipper flight to Brussels in Sunday's edition . . . . . My old pal, ARTHUR ROSENTHAL, just completed an annual check up in the University of Michigan Hospital. I understand they told him he could take on FLOYD PATTERSON if the promoters held it to eight rounds.

★ ★ ★

Overheard: "I certainly did my my duty Tuesday. I voted three times and I'm not even registered." . . . . . Iolanda Balas, a Romanian girl, broke the world's feminine record by high jumping 6 feet. It's incredible . . . . . The other day I had the good fortune to meet Marshall Wells, WJR agricultural authority. He's doing a great job . . . . . If you want a new, tasty drink, try hot cider with a right smart dash of lemon and spice. Mr. and Mrs. Stanley Kresge are recent converts.

★ ★ ★

On the day of the MSU-Wisconsin football game, President JOHN A. HANNAH and Vice President D. B. VARNER were glimpsed on the campus minus hat and coat which presented a hardier front that most of the undergraduates . . . . . Purely personal nomination for an especially staunch and praiseworthy citizen: EDITH MAYBURY . . . . . There's a Hall of Fame for everything but musical chairs. Too bad. I cut quite a dashing figure at this around the turn of the century.

—HAROLD A. FITZGERALD

A DENVER man says he has been married 35 years and has never quarreled with his wife. It takes a pretty brave man to admit being such a coward.

IT ISN'T so much his wife's having the last word that burns a man up as it is having to withstand bombardment of umpty-thousand words before she gets to the last one.

THE PONTIAC PRESS

Published by THE PONTIAC PRESS COMPANY
48 W. Huron St. Pontiac, Michigan
Trade Mark Daily Except Sunday

RUSSELL BASSETT, Executive Vice President and Advertising Director
JOHN A. RILEY, Assistant Advertising Manager
HOWARD H. FITZGERALD II, Vice President and Business Manager
EARL M. TREADWELL, Circulation Manager
JOHN W. FITZGERALD, Secretary and Editor
G. MARSHALL JORDAN, Local Advertising Manager
ROBERT B. TAEB, Managing Editor
GEORGE C. INMAN, Classified Manager

The Associated Press is entitled exclusively to the use for republication of all local news printed in this newspaper as well as all AP news dispatches.

The PONTIAC PRESS is delivered by carrier for 40 cents a week; where carrier service is not available by mail in Oakland, Genesee, Livingston, Macomb, Lapeer and Washtenaw Counties it is $12.00 a year; elsewhere in Michigan and all other places in the United States $20.00 a year. All mail subscriptions payable in advance. Postage has been paid at the 2nd class rate at Pontiac, Michigan. Member of ABC.

The POWER of FAITH by Howard Brodie



The Good Samaritan Inn lies midway between Jerusalem and Jericho. On a sketching trip through the Holy Land earlier in the year, I passed this famous landmark of Christianity and read again the parable it commemorates.

Throughout all ages men have, like the good Samaritan who would not pass a fellow traveler in need, dedicated themselves to helping others and by so doing helped themselves.

"In nothing do men more nearly approach the gods," said Cicero, "than in doing to their fellow man."

St. Paul wrote, "as we have therefore the opportunity, let us do good unto all men."

And in another time and another place, Emily Dickinson wrote: "If I can ease one life the aching, or cool one pain, I shall not live in vain."

Days of All Faiths:

St. Martin's Day Overshadowed

By DR. HOWARD V. HARPER

Sometimes a saint gets pushed badly out of perspective just because his day comes at a time of year when people's lives are affected by special seasonal distractions. This is true of St. Martin, the fourth century bishop, who is commemorated Tuesday in the Christian calendar. To make him the patron of tavern-keepers, winegrowers, and drunkards is certainly to put him out of focus. (He is also the patron of beggars — which is all right, as will be shown later).

★ ★ ★

The trouble is a double one. First, St. Martin's day was all tangled up with the time of year when the new wine is ready. It really had nothing to do with the good saint that on his day a great many people were a little overcharged with conviviality and cheer.

Second, it was also true that at this time of year fodder was becoming scarce, the grazing season was drawing to a close, and anyone who wanted the good of his hogs and beef-cattle had better slaughter them now. So — St. Martin, who himself had nothing to do with drinking or slaughter, got maneuvered into being associated with both.

November was from earliest pagan times the month of the killing of animals. And of course the pagans hooked it up with their sacrificial system and made a religious thing of it. They propitiated the animal god.

★ ★ ★

Poor Martin inherited this emphasis on bloodshed just because his day came at this season. All over Europe it was thought that blood must fall on the ground on St. Martin's Day. If you had no animal to kill, then you had better cut your finger and spill your own blood on the earth.

In Ireland on St. Martin's Eve, beasts are still slaughtered with special prayers and their meat eaten in a way that could almost be called ceremonial. Their blood is sprinkled about the house and smeared on the foreheads of members of the family. This ritual keeps out evell spirits for exactly one year.

In Yorkshire, England, St. Martin's Day was the beginning of the season leading up to Christmas, which pushed it even farther ahead than American merchants have been able to do so far. Singers, for some reason always women, went about from house to house carrying an image of the Lord adorned with evergreen and singing Christmas songs. They kept this up until Christmas Eve.

About why he is the beggars' patron — the most famous legend connected with St. Martin tells that while he was an army officer he met a poor shivering man on a cold day and on a sudden impulse (or inspiration) took his sword and slashed his cloak in two and gave half of it to the unahppy man.

That night in a dream he became aware that it was indeed the Lord to whom he had done this kindness. "Inasmuch as ye have done it unto me." The half of the cloak St. Martin kept is still on view as a venerated relic at Amiens, in France. What became of the Lord's half is not known.

Because he was an army officer at the time of his conversion Martin is often thought of as "the soldier saint," but he might just as accurately be called a conscientious objector. When he became a Christian he wanted nothing more to do with fighting or the military life. He even refused a bonus that was coming to him for past service, directing that it be divided among the others. He asked for a discharge, which was grudgingly granted.

(Copyright 1958)

Dr. William Brady's Mailbag:

Possible for a German to Have Yankee Stomach?

"How can a German have Yankee Stomach? (E. C.)"

Answer. How can a Yankee have German measles? By "Yankee stomach" I mean these common complaints: Sour stomach, gas, bloating, fullness after eating, hyperacidity, heartburn, hunger pain, etc. For my FREE pamphlet, Yankee Stomach send stamped, self-addressed envelope.



DR. BRADY

★ ★ ★

"Never in my 23 years of suffering with hay fever have I experienced such relief as I have had this past season, thanks to the advice in your pamphlet. Also, my elbows ached for the past three years but not any more. Words cannot express . . . (Mrs. H. S.)"

Answer—Oh, yes, Ma'am, your words express a great deal. "I'll be happy to send the pamphlet on Hay Fever to anyone who asks for it and provides stamped, self-addressed envelope.

★ ★ ★

"Been told goat's milk is good for high blood pressure . . . (W.E.)"

Answer—Nothing in the way of food or medicine can be considered particularly good for high blood pressure, but goat's milk is perhaps better than cow's milk as a food for infant or adult.

★ ★ ★

"I was taking calcium and vitamin D as a supplement to my regular diet, with surprisingly good effects on my rheumatic, stiffening joints. But when I told my doctor about it he said calcium in dry form is not good for the system and he wanted to give me calcium shots instead. . . (N.E.C)"

Answer—These days many merchants of medicine count on "shots" to take care of the overhead, including the salaries of the office girls who administer them to the credulous customers. The calcium and vitamin D which I suggest is FOOD, not medicine, and it would be as sensible to have the office girl give you a "shot" of skim or "non-fat" milk, as the hucksters call it.

Signed letters, not more than one page or 100 words long pertaining to personal health and hygiene, not disease, diagnosis or treatment, will be answered by Dr. William Brady if a stamped self-addressed envelope is sent to The Pontiac Press, Pontiac, Michigan.

(Copyright 1958)

Voice of the People

Urges Protests to Banish Delinquency-Provoking TV

Mothers give their children the right food to build strong bodies, but what of their moral and mental fare? What of the programs they watch each day on TV? This year 30-odd stick-'em-ups are on the air. Men pummel, kick, hurl each other through windows and down stairs. These activities are only preliminaries to shooting. Good men shoot bad men, bad men shoot good men. Killing is a game.

★ ★ ★

Children are imitative, children are hero worshippers. Good men who shoot to kill are their heroes. They're strong, brave, handsome and ride beautiful horses. Guns are their mark of distinction. In the child's world of today, guns have taken the place of the catcher's mitt.

★ ★ ★

Violence that used to be committed in dark alleys we've brought into our living rooms. We're guilty, we're responsible. If enough people wrote to leading channels expressing their disapproval of these programs, they'd be taken off the air. If they're not, we'll add to our list of child murderers.

★ ★ ★

The future generation is our only hope in this dark world. Will we be ashamed or proud of it? This type of program is not the only reason for juvenile delinquency, but it is one all of us can do something about. Write your protests today.

Margretta Scott Lawler

St. Louis, Mo.

'His Victory Speech Endears Him to All'

Just want to congratulate Williams on his victory speech. It showed him for the good sport that he is and I'm sure it endeared him to all.

Sardonic

Admires Higgins for Recent Stand

I admire people that know when they're on the wrong side. George Higgins supported a Democratic candidate that was beaten but he got the Lansing job he wanted through Governor Williams. Higgins probably saw the big sweep coming and made plans accordingly, even though he says he's "still a Republican."

Always A Dem

'Pontiac Should Do as Well as Detroit'

Pontiac people ought to do as good as Detroit people in raising money for social agencies.

New Resident

Smiles

Some criminals, given a chance, would make a good impression, says a judge. Does he mean fingerprints?

★ ★ ★

Sometimes a few words from a policeman will impress a traffic violator and other times it takes a long sentence.

★ ★ ★

A man in the South greeted his bride-to-be with a brass band. We always thought they were gold.

★ ★ ★

One good way to beat the rise in postage rates would be for all concerns to stop mailing bills.

★ ★ ★

The expression "they're off" at the race track means the horses—but could just as well refer to most bettors.

The man who used to get up in a street car and give a woman his seat is now sitting down in a bus.

★ ★ ★

If the big plump turkeys knew what we know about late November they wouldn't be strutting around so proudly.

★ ★ ★

Most women don't go by the latest fashions, says a stylist. They just go buy them.

It doesn't take much effort for a bore to drill a hole in a person's patience.

★ ★ ★

Football, bowling and the teenage lads who are just starting to date are the season's sports.

★ ★ ★

It's funny how the majority of punctures and busted fan belts always happen miles from a garage.

THOUGHTS FOR TODAY

The father of the righteous shall greatly rejoice: and he that begeth a wise child shall have joy of him.—Proverbs 23:24.

★ ★ ★

Truly there is nothing in the world so blessed or so sweet as the heritage of children.—Mrs. Oliphant.

Portraits

By JAMES. J. METCALFE

I love you for your temperament . . . As even as can be . . . Whereby you have such patience, dear . . . Especially with me . . . You never get upset about . . . The most annoying thing . . . Including disappointing news . . . The daily mail may bring . . . You do not covet luxuries . . . For which you have to wait . . . Or chide me, dear, when I forget . . . An anniversary date . . . Indeed you have the patience of . . . The patriarch called Job . . . Much more than anybody else . . . Now living on our globe . . . I know not how you do it, dear . . . But you may be quite sure . . . Your patience is my courage for . . . Whatever I endure.

(Copyright, 1958)

The Country Parson



"I guess the folks who are too busy to come to church don't figure the Lord's business is as important as theirs."

Case Records of a Psychologist:

Can't Buy Fine Home in Heaven

Notice Rabbi Fox's excellent suggestion below. And don't become so fond of your new ranch style home here on earth that you forget to erect a suitable mansion for yourself in the Hereafter. If God is our Landlord on this planet, He certainly will determine our homes in the next world.

By DR. GEORGE W. CRANE

CASE Z-366: Rabbi G. George Fox recently sat beside me at a YMCA banquet at the South Shore Country Club in Chicago.

★ ★ ★

During the meal, we compared notes on the Scientific Marriage Foundation, since we are both on its Advisory Committee.



DR. CRANE

And he told me about his trip to Israel. Incidentally, Rabbi Fox teaches my Bible Class for me when I am absent from Chicago on Sunday.

At this YMCA banquet, I happened to be scheduled for the main address and at its close, I quoted the old adage:

"What we get in this world, we leave at death; what we give away, we take with us."

Then I lauded the generosity of great souls who have contributed to moral youth organizations like the YMCA, CYO, Boy Scouts, Camp Fire Girls, etc.

For I pointed out that the finest memorial we can erect for ourselves is not a marble or granite mausoleum over our grave.

No, it is a dynamic "tomb," such as a YMCA Building, wherein a swimming pool continues benefiting youth and a gymnasium pays lasting tribute to our memories.

I concluded with Lincoln's remark that he hoped biographers could say of him that he planted roses where thistles grew before.

★ ★ ★

"God certainly loves rose planters," I added, "and you faithful sponsors of the YMCA undoubtedly are building up large spiritual assets in heaven."

RABBI FOX'S ADDITION

When I sat down, Rabbi Fox very graciously congratulated me.

"I thought you were going to end with Henry Van Dyke's famous story of the old lauhdress," Rabbi Fox commented.

"Oh, I wish I had thought of it," I added, "for it would have capped the climax beautifully."

Many of you will remember the tale. This wash woman had served as laundress for wealthy families all her life. When she finally died and went to heaven, an angel was delegated to show her to her new home.

They passed many tiny cottages and some larger residences, but the angel kept on.

At last, they reached a beautiful dwelling that looked more like a palace.

"This is your new home," the angel informed her, as she stared in disbelief.

"Surely you must be mistaken," protested the astonished laundress, "for this is the type of home for a banker or other rich man."

GOD'S ARCHITECTURE

"No this is yours," affirmed the angel. "For up here in Heaven the size of your home depends on your good deeds performed on earth.

★ ★ ★

"Every unselfish act down there becomes a brick, so the people who lead a life of kindliness and love for their fellowmen, are the



ones who merit the largest mansions up here."

★ ★ ★

This charming story may be very true. For our possessions down here cannot go with us past the grave.

We leave our automobiles and real estate, our stocks and bonds, plus our diamonds and mink coats, back here.

Only our kindnesses and evidences of unselfishness, being purely spiritual in nature, can pass on to heaven.

★ ★ ★

Don't become so enamoured of your new ranch type home here on earth that you fail to erect an adequate dwelling for yourself in the Hereafter.

Always write to Dr. George W. Crane in care of The Pontiac Press, Pontiac, Michigan, enclosing a long 4c stamped, self-addressed envelope and 20c to cover typing and printing costs when you send for his psychological charts and pamphlets.

(Copyright, 1958)

'Reuther Won Election,' Republican Loser Says

WASHINGTON (AP)—A Republican loser in the congressional races admits he campaigned against Walter Reuther and that "Reuther won."

★ ★ ★

Rep. A. L. Miller (R-Neb), who was defeated by Democrat Donald F. McGinley in his bid for a ninth term in the House, made the statement yesterday.

★ ★ ★

"He (McGinley) campaigned against Benson (secretary of agriculture) and I campaigned against Reuther (United Auto Workers president)," Miller said. "Reuther won. I guess that's the best way to sum it up."

U. S. Auctions Bonds to Obtain Money

WASHINGTON (AP) — Approximately three billion dollars in federal securities will be auctioned next week to raise money for government operations during the rest of 1958.

The Treasury anounced Friday the 214-day tax anticipation bills will be sold to the highest bidders—with the difference between the face value and the accepted bid determining the effective interest yield.

The Treasury set 1:30 p.m. EST Friday, Nov. 14, as the deadline for bidding on the securities.

Belgium Accepts Theater at Fair as Gift of U.S.

BRUSSELS (AP) — Belgium today accepted as a gift the circular 1,500-seat theater erected by the United States at the Brussels World Fair.

★ ★ ★

The United States also offered to make a present of its main exhibit building but a Belgian government spokesman said this was being turned down because it would cost too much to convert it to a permanent fixture. It will be demolished.

Belgium will keep, along with the theater, the esplanade in front of the U.S. Pavilion, including the egg-shaped pool and its fountains and the young apple trees planted around it.

Bridegroom-Robber Returns to State

GRAND RAPIDS (AP) — Walter Molenkamp, 19, the bridegroom who flew to Chicago in a chartered plane with robbery loot, has returned home by police squad car.

The squad car brought Molenkamp to Grand Rapids yesterday one day after his airport arrest in Chicago in connection with the $1,200 stickup of a Grand Rapids service station.

At the airport Molenkamp had landed almost in the arms of police. He had chartered a plane in Grand Rapids following the holdup.

Molenkamp waived extradition in Criminal Court yesterday and was turned over to Michigan authorities. He is to be charged with robbery, police said.

Hungarian Exiles Clash With New York Police

NEW YORK (AP) — About 200 Hungarian exiles, picketing the Park Avenue headquarters of the Soviet delegation to the United Nations, clashed with police Friday night when the demonstration got out of hand.

The picketing was occasioned by Russian observance of the 41st aniversary of the Bolshevik Revolution.

Twelve demonstrators were arrested. Two policemen were treated for minor injuries.

Stereophonic Sound Newest in Recording

(Everybody's talking about stereophonic sound. What is it? How does it work? What does it mean to you—must you junk your present hi-fi equipment? Here are some answers.)

NEW YORK (AP)—A revolution is sweeping the record industry, and its dust has not yet settled. Its name is stereophonic sound.

It is an authentic revolution. Stereophonic sound is not just a gimick. It adds a new dimension to the art of capturing music on discs or tapes and then playing it back in your living room.

First of all, what is it?

Essentially, stereo is a method of reproducing sound as though you were hearing it with both ears instead of one.

Two microphones, separated somewhat, record the orchestra from different angles, just as your ears would hear it from slightly different angles if you were in the concert hall.

★ ★ ★

These separate recordings are then laid down—by a complicated bit of scientific legerdemain—in a single groove of a record.

A new kind of needle picks up both sound tracks — still separated — and sends them through separate amplifying systems and finally out through two separate speakers, located some distance apart.

Only then are the two sound tracks mixed—and they are mixed by your own ears and mind.

This gives the music—or anything else you might record—a third dimension—depth. Not only does the music surround you completely, but it has a magical illusion of almost perfect reality.

Stereo adds still another quality, called directionality. Because you have two speakers some distance apart, you hear the string section on the left side and the brass section on the right, for instance.

There are trick recordings to demonstrate this quality. One is of a steam locomotive approaching a station and then going out on the other side.

At first most of the sound comes through one speaker, then as the train draws abreast it comes from both, and as it goes on it comes mostly from the other speaker. If you close your eyes, you have a startling illusion of a train crossing the end of your living room.

The older method of recording, known as monaural (the new kind is binaural), cannot give this third dimension illusion, no matter how high the fidelity of the phonograph system.

Yet many who already have hi-fi systems will be satisfied to stick with them. Converting them to stereo costs money, although it can be done fairly easily.

★ ★ ★

The record industry, though, has a tiger by the tail for the second time in 10 years. A decade ago the advent of the long-playing record made high fidelity possible and jolted the industry into the multi-million dollar bracket.

Another new industry sprang up at the same time—the manufacture of high fidelity components.

Both of these huge industries are now scrambling madly to jump onto the stereo bandwagon.

There are two methods of reproducing stereo sound—by tape and by the new stereogphonic discs.

Everyone concedes that tape is better. It eliminates all surface noise—the slight sounds caused by dust or scratches in the record grooves.

But the tapes are more expensive. They cost anywhere from $6.95 to $17.95. Comparable stero discs cost $4.98. Monaural LP's cost $3.98 or much less in discount houses.

★ ★ ★

It would be a good bet that stereo discs will capture the major part of the popular market in years to come, but tapes will be the choice of a large minority who want the very best.

Monaural records are far from dead, however, and probably won't be for a long time.

How does the stereophonic revolution affect those who already have a large library of monaural records:

You can play a monaural record on a stereophonic system and it will sound as good or better than it ever did, although it won't be stereophonic.

But you can't play stereo records with a monaural stylus (needle)—it would damage the record.

★ ★ ★

If you already have a high fidelity system, which includes a turntable and pickup arm, preamplifier and speaker, you can convert to stereo by adding a new amplifier and another speaker. You may also require a new stereo preamplifier to balance the channels properly.

This would cost a considerable chunk of money, probably not less than $100, or much more depending on the quality you want.

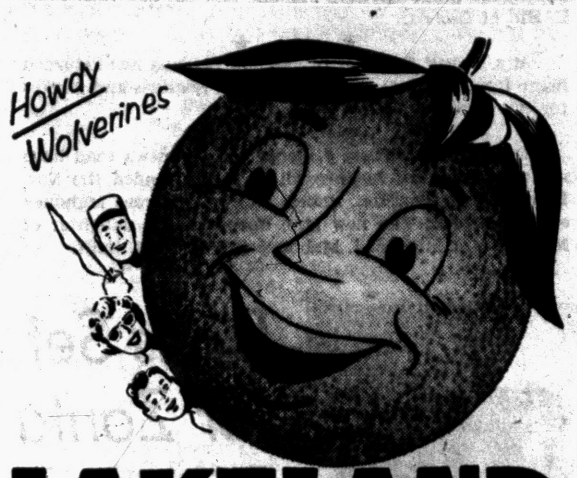

LAKELAND FLORIDA

Come on down to the citrus center of Florida . . . the peninsula's highest city! Daily activities at Lakeland's multi-million dollar civic center . . . shuffleboard, three 18-hole golf courses, boat racing! The folks are friendlier and the accommodations are just fine . . . in Lakeland, your "hometown" in Florida!

John W. Bryson, Secretary-Manager,
Lakeland Chamber of Commerce
979 F Lakeland, Florida
FREE Send for your vacation packet TODAY!

NAME .....
ADDRESS .....
CITY ..... ZONE ..... STATE .....
P. S. ☐ Include facts on Lakeland's industrial opportunities.



Sparks-Griffin
FUNERAL HOME
"Thoughtful Service
46 Williams St. Phone FE 2-5841
24-Hour Ambulance Service
Glenn H. Griffin

Waite's is tops

MONDAY ONLY SPECIAL SALE!
These items on sale Monday only from 9:30 A. M. to 9:00 P. M.

Shop Waite's Monday, Friday and Saturday Nights 'til 9 O'Clock!



Save 26¢ to $1.21 a yard!
FABRIC SALE

REG. 59c QUADRIGA CLOTH, 36" wide, fine 80 sq. percale, washable, colorfast, needleized finish; many, many prints

REG. 69c SPRINGKNIGHT BROADCLOTH, 36" wide, drip-dry, colorfast, fall prints

REG. 1.39 RUFFLIN, 36" wide, textured finish, washable, colorfast, wrinkle resistant

33¢ yd. MONDAY ONLY

REG. 1.49 RAYON ACETATE ALFALFA, 45" wide, wrinkle-resistant, hand washable, colorfast, for draperies, suits, skirts. 8 colors

REG. 1.49 RAYON COTTON SERRANO, 45" wide, wrinkle-resistant, washable, colorfast, linen-like weave for dresses, suits, skirts. 9 colors

REG. 1.98 COUP-DE-VILLE, cotton-cupioni fabric, 45" wide, minimum iron, washable, colorfast, wrinkle-resistant for dresses, blouses. 8 colors

REG. 1.59 TRANSITIONAL COTTON SHAGBARK, 45" wide, washable, colorfast, wrinkle-resistant, in plaids and stripes

ALL ONLY 77¢ yd. MONDAY ONLY

CHARGE THEM at WAITE'S . . . FOURTH FLOOR FABRICS

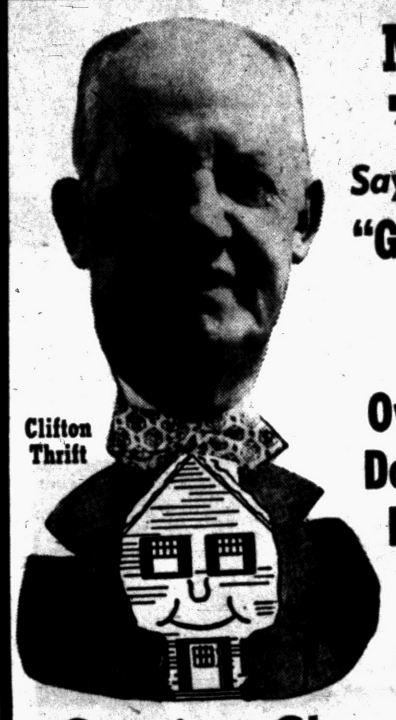

Mister Thrift Says: "Give Your House an Overcoat" Don't Wait Insulate NOW!
Save on the Fuel Bill
Genuine Glass Fibre Insulation
Average frame or shingle house
4 walls and ceiling . . . double open, blown from top and bottom . . . material and labor all for only limited time only.
$249
No Money Down
3 YEARS TO PAY
We do the job with modern equipment and approved mechanics . . . the job is done quickly and thoroughly
• Fireproof • Permanent • F.H.A. Approved

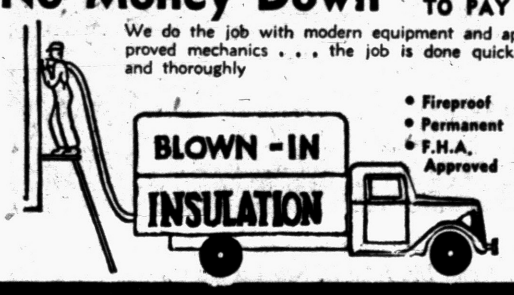

500 Gold Bell Gift Stamps FREE with each job

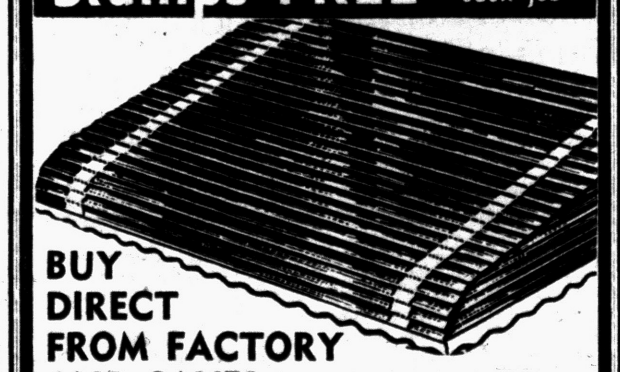

BUY DIRECT FROM FACTORY AND SAVE!

THRIFT VENT ALUMINUM AWNINGS
• For WINDOWS • For PORCHES • For DOORS • For PATIOS
1¢ Per Square Inch INSTALLED
500 GOLD BELL GIFT STAMPS FREE with Each Job

Self-Storing All Extruded Aluminum Storm Windows $8.95
TRIPLE TRACK (NOT TRIPLE ACTION) EXTRUDED ALUMINUM WINDOWS 34 x 36 O.S.M. INSTALLATION ADDITIONAL. $12.95

Thrifty Aluminum Products Inc.
225 N. PARK BLVD. MY 3-1601
LAKE ORIEN OR 3-2351

The GOOD HOUSEKEEPING SHOP
FAMOUS BRANDS AT LOWEST PRICES

For Monday Shoppers..
You Pay No More — But You Get Much More!

MOTOROLA 21" CONSOLE
Brand new model. Full (wood) console, 20,000 volt picture power. 263 square inch viewing area.
$199.95
FREE 90-DAY HOME SERVICE
Free delivery . . . hook-up & warranty.



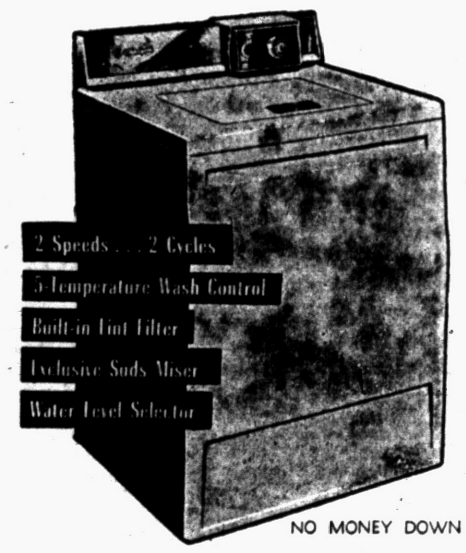

NO MONEY DOWN

RCA WHIRLPOOL 2-Speed — 2-Cycle Automatic WASHERS
Was $379.95 — Now
$259.90 WITH TRADE
Washes regular fabrics far cleaner — treats delicate fabrics like Orlons, etc. with special, gentle care. Gives you exactly the wash and/or rinse temperature you want. Now is the time to get yours—and SAVE!

RCA Whirlpool Deluxe GAS DRYER
Was $239.95 — Has Automatic Pilot Ignition — Positive Heat Control — plus Satin-smooth Drying Drum. Very special!
Installed FREE Ready to Use $159.95

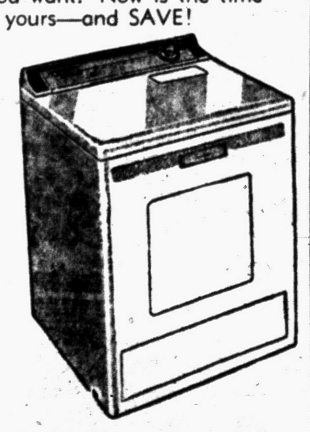

G.E. 30 Inch "Spacemaker" RANGE
Automatic speed cooking electric range. Beautiful island control panel with finger-tip push-button controls. 23 inch Master oven with removable door. Regular $299.95.
$219.95 WITH TRADE
FREE DELIVERY NO MONEY DOWN

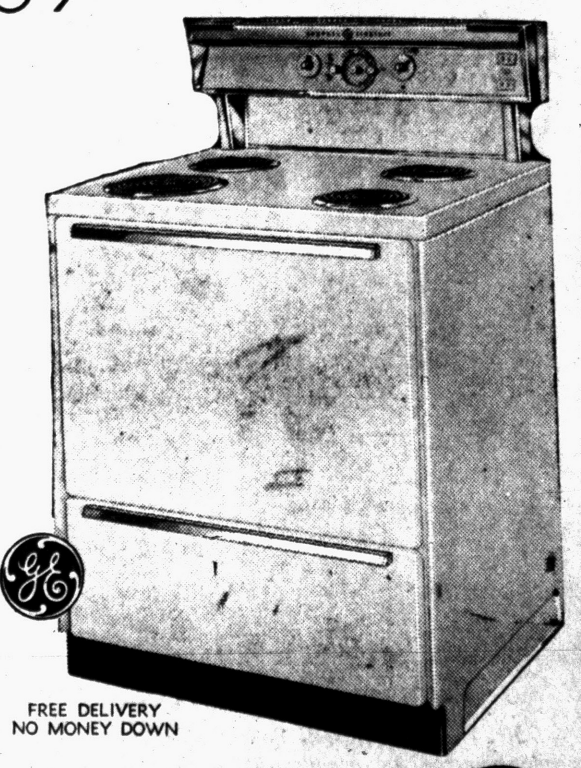

The GOOD HOUSEKEEPING Shop of PONTIAC
51 West Huron St.
Open Monday and Friday 'til 9 P. M.
FE 4-1555

Celebrations, Trips, College Events in News Focus

In honor of the 56th wedding anniversary of Mr. and Mrs. Peter Davidson of Lorraine court and to celebrate Mr. Davidson's 83rd birthday, Mr. and Mrs. Carlton D. Wright will entertain members of the family Sunday at their home on Chippewa road.

Guests will be the Davidsons' sons and daughters and their families, Mr. and Mrs. Clifford Dick of Bloomfield Hills and Mr. and Mrs. Stuart E. Davidson of Grosse Pointe Farms and their children Peter and Joyce.

★ ★ ★

Dr. S. J. Dalley of Chippewa road accompanied by his sons, Kent and Gary, attended the Michigan-Illinois game today.

★ ★ ★

Mr. and Mrs. Loren Flynn of Roxie drive have returned from Long Beach, Calif., where they attended the wedding of their son, William, to Barbara Martin of San Francisco.

★ ★ ★

Leaving this month for a motor trip to Florida are Mr. and Mrs. James White of Joslyn road. They will be back in the spring.

★ ★ ★

Lynda McCurdy, daughter of the James McCurdys of Henry Clay avenue and a mathematics major at Eastern Michigan College, has been chosen copy editor of the school's 1959 year book, "The Aurora."

★ ★ ★

A freshman at Denison University in Granville, Ohio, Ellen Guest, daughter of Mr. and Mrs. Edgar A. Guest Jr. of Birmingham, has been elected photographer of the pledge class of Delta Delta Delta Sorority.

★ ★ ★

Four Pontiac girls, all freshmen, will participate in traditional investiture ceremonies at Marygrove College on Sunday. They are Sharon Talbot of South Marshall street, Ingrid Soderberg of Shore View drive, Ellen Schachern of Miami road and Patricia Foster of Orchard Lake.

★ ★ ★

Three Birmingham students enrolled at University of Kansas, Lawrence, Kan., are Mitchell Bernard Foster, a senior in the business school; Suzanne C. Pretz, a senior in the school of education, majoring in art; and James C. Toussaint, a freshman in engineering school.

From Pontiac are Robert L. Casteel of Auburn avenue, a junior in the School of Education majoring in physical education; Julia Cooper of Airport road who is a sophomore majoring in elementary education; and Robert D. Dancey of Sanderson street who is in the graduate school taking mathematics.

★ ★ ★

At the University of Michigan, 16 Pontiac area students are participating in the College Honors program of the College of Literature, Science and Arts.

From Birmingham are Judith G. Bussell, Mary E. Carroll, William F. Cartwright, Louise R. Cataldo, Sally J. Hanson, Nancy R. McCortney, Janet E. Miller, Arthur N. Plaxton and Klaus K. Schmiegel.

Students from Bloomfield Hills are Ellen M. Martz and Marcella Mintel Michaels.

From Pontiac are Frederick D. Gibson, Charles D. McLaughlin, Constantine Sousanis, Sharon J. Wall and Thomas H. Westerdale.

★ ★ ★

Pontiac area students are also among fraternity pledges at University of Michigan. They are Thomas M. Donigan, Sigma Nu; Herman K. Miller, Kappa Sigma; Nicholas S. Sekles, Sigma Nu; Harry C. VanMatre, Phi Delta Theta; and Emmanuel T. Williams, Sigma Nu.

★ ★ ★

Mr. and Mrs. David L. Price (nee Thayle McMonagle) of West Fairmount street announce the birth of a daughter, Pamela Sue, born Oct. 28 at Pontiac General Hospital.

Grandparents are Mr. and Mrs. Leo H. McMonagle of Cloverlawn drive and Mr. and Mrs. Harry Price of Stanley avenue.

★ ★ ★

Announcing the birth of a daughter, Tamela Lynn, born Oct. 27 are Mr. and Mrs. Alvin R. Wolff (nee Donna Pickering) of West Columbia street.

Grandparents are Mr. and Mrs. Otis Pickering of Clarkston and Mr. and Mrs. Robert Wolff of Dixie highway.

★ ★ ★

Dr. and Mrs. Douglas M. Campbell (nee Nanette Hill) of Crabtree road announce the birth of a son, Douglas Scott, born Nov. 7 at Pontiac General Hospital.

Grandparents are Mr. and Mrs. Colin Campbell of Saskatoon, Saskatchewan, Canada, and Mr. and Mrs. Orley E. Hill of Oscoda.

★ ★ ★

Mrs. Frank E. Taber of Oakland avenue has returned home from Manistee where she visited relatives and friends for two weeks.

★ ★ ★

Dr. and Mrs. Robert J. Cooper of Chippewa road have returned from Los Angeles where they attended the Nov. 1 wedding of their son, Robert J. Jr., and Grace Mahoney of Los Angeles. The new Mrs. Cooper is the daughter of Mr. and Mrs. Michael J. Mahoney of Van Nuys, Calif.





Mrs. Morgan Siple Jr. (left) and Mrs. Franklin Oosterhof where photographed as they checked their coiffures before joining their husbands in the ballroom. They also acted as hostesses at the dance.

Pontiac Press Photos

A kick-off party for the coming dancing season was held by the Viernes Dancing Club at Elks Temple Friday evening. Mr. and Mrs. Aaron Fox (center) were greeted by dance host and hostess, William Fox (right) and Mrs. Fox (left) as they arrived at the party.

Plans Set for Zonta Dinner

Tickets are still available for the Nov. 13 dinner honoring Dr. Sarah Van Hoosen Jones at Kingsley Inn, according to Mrs. Chadd Mellinger, president of Zonta Club of Pontiac. Guest speaker will be Dr. John A. Hannah, president of Michigan State University.

Cochairmen of the event sponsored by the Zonta Club are Mrs. L. Harvey Lodge and Mrs. Fotis Takis. Reservations may be made with Mrs. A. C. Ish of Dover road or Mrs. Richard Mason of Silver Lake road.

Speaker for Thursday's Zonta meeting was Wright N. Manuel of the metallurgical department of General Electric. "Operation Upturn," the speaker said, is a campaign initiated by the stockholders of the company creating better values, shorter delivery cycles and offering better sales promotion features to dealers.

Helen Travis introduced the speaker and Mrs. Joe Chapman was a guest. Announcement was made of the Nov. 15 meeting honoring Mrs. Audra Francis, president of Zonta International in Saginaw.

Birmingham Highlights

Garden Club Plans Yule Show

BIRMINGHAM—"And Once Again Christmas" is the title of the 21st annual holiday show the Birmingham branch of Woman's National Farm and Garden Association will give at the Community House.

★ ★ ★

Biggest change for this year's show is that it will be run for two days, Dec. 3 and 4.

Mrs. Dale C. Miller is general chairman, assisted by Mrs. H. G. Wood and Mrs. Walter Anderson.

Mrs. J. Vinton Birch will again design the announcement cover, and Mrs. F. G. Davis has charge of judges and clerks.

★ ★ ★

Mrs. Alvin H. Knorr is president of the garden club and Mrs. Ralph H. Scheel in charge of publicity.

★ ★ ★

Mr. and Mrs. Robert P. Murray (Nancy French) announce the birth of a son, David, Nov. 2.

★ ★ ★

Virginia Penrose came home Wednesday from a visit with Erin Hayes in Hudson.

★ ★ ★

Mr. and Mrs. H. J. Hanaford are expected this weekend from their home in Montreal for a visit with Mrs. Hanaford's son-in-law and daughter, Mr. and Mrs. William E. Douglas of Fairfax road.

★ ★ ★

Mr. and Mrs. Darrell C. Roberts will be hosts at a cocktail party Saturday in their Acorn road home.

★ ★ ★

Mrs. Cleveland Henning has come from her home in St. Louis, Mo., for a visit with her son-in-law and daughter, Mr. and Mrs. Richard F. Jones. She was accompanied on her motor trip here by Mrs. Vance H. Day who had been visiting in St. Louis and Lawrence, Kan.

Mrs. Day entertained at luncheon for Mrs. Henning on Thursday.

★ ★ ★

Alfred F. Uhry of New York will spend Thanksgiving with Mr. and Mrs. Winston T. Kellogg. His fiancee, Joanna Kellogg, will come from Pembroke College, where she is a senior, to spend the holiday with her parents.

★ ★ ★

Mr. and Mrs. Morris M. Halsted, the Ralph Backuses and Mr. and Mrs. T. Norville Hubbard will give a party Nov. 15 in the Hubbard home on Dorchester road.

On Thursday Mrs. Frank S. Lyndall entertained at luncheon in her home on Aspen road.

★ ★ ★

Mrs. Marx L. Kristek, Mrs. Alvin Robinson and Mrs. Lyle E. Frohberg are chairmen of the luncheon and fashion show Nov. 13 at Birmingham Country Club.



JUDITH M. BASSETT

Mr. and Mrs. Russell Bassett of East Iroquois road announce the engagement of their daughter, Judith M., to Herbert F. Bauer Jr., son of Mr. and Mrs. H. F. Bauer of Sierra Madre, Calif. The bride-elect is a graduate of Eastern Michigan College and the University of Southern California where she was a member of Delta Psi Kappa Sorority. Her fiance is a graduate of the University of Southern California where he was affiliated with Alpha Phi Omega Fraternity. An August wedding is planned.

WSCS Dinner Fetes Husbands

Mrs. Philip Gentile of Detroit, an observer of the United Nations, was speaker at Central Methodist Church Thursday evening when members of the Women's Society of Christian Service entertained the husbands at a dinner.

"Human Beings Being Human" was Mrs. Gentile's topic.

Dinner was served to 120 dinner guests by Martha Graf and Sarah English Circles, headed by Mrs. Matt Bosnack and Mrs. Walter Barningham.

Mrs. Milton H. Bank also took part in the program.

Entertains Sorority

Epsilon Chapter of Alpha Delta Kappa Sorority met Thursday evening at the home of Mrs. Clinton George of Sashabaw road. Fifteen members and guests attended the meeting and jewelery demonstration.



While waiting for their escorts, Franklin Oosterhof (left) and Dr. John D. Schmitt got together to discuss a man's favorite fall sport — football. Dance decorations were in a gridiron theme with footballs, pennants, and a goal post for "freshmen," new members.

Shower Honors Bride-to-Be Patricia Graham

Bride-elect Patricia Graham was honored at a miscellaneous shower, given Friday evening by Mrs. Minard Ison of Michigan avenue.

★ ★ ★

Mrs. Wilfred Robinson will be matron of honor for Miss Graham's Dec. 24 marriage to Alvah Clark, at the First Church of the Nazarene.

Other attendants will include Karen Burnworth and Janice Henderson, bridesmaids, and Kathy Robinson and Suzanne Grogan, junior bridesmaids.

The couple's parents are Mr. and Mrs. Alvin Graham of Michigan avenue and Mrs. Marie Clark of Seminole avenue.

School Sets Program for Parents

American Education Week is to be observed at Washington Junior High School Monday evening.

Parents are asked to meet in the school auditorium at 7:15 p.m. From there they will go the child's homeroom where a copy of the student program will be distributed.

★ ★ ★

Parents are to be guests in each of their children's classes for 10-minute periods. Instructors will explain aims, objectives, procedures and work approaches of the class.

The PTSA will serve refreshments in the gymnasium at the conclusion of the program.

Lois McIsaac Honored

Bride-elect Lois McIsaac was honored at a shower Thursday evening, given by Mrs. Stanford Hannan and Gerrie Davis at the latter's home on Irwindale drive.

Miss McIsaac, daughter of Mr. and Mrs. Albert Barker of Raskob avenue, will become the bride of Richard Peters, son of Mr. and Mrs. Sylvester Peters of Lake Orion, Nov. 28 at Oakland Park Methodist Church.

Among friends and coworkers present were Mrs. Barker, Mrs. Peters, and Mrs. Dale Henson, sister of the bride-elect.



The man who isn't worth his salt is often judged by his sugar.

Herald Dancing Season

Elks Temple was the setting for a party opening the dancing season, given by members of the Viernes Dancing Club Friday evening.

President, Dr. Peter Hooger-hyde, introduced new club members, Mr. and Mrs. John Blamy, Mr. and Mrs. Dale Carney, Mr. and Mrs. Allan Denham, Mr. and Mrs. Donald Long, Mr. and Mrs. Russell Perkins, Mr. and Mrs. Ardel Pierce, Mr. and Mrs. Wallace Williams, and Dr. and Mrs. Robert Segula.

★ ★ ★

A pre-dance party was given by Mr. and Mrs. Harold Cousins at their home in Bloomfield Hills.

Hosts and hostesses for the evening were Mr. and Mrs. William Fox, chairmen, and Dr. and Mrs. Lynn Allen Jr., Mr. and Mrs. Robert Kimmins, Mr. and Mrs. George Tuscon, and Mr. and Mrs. Franklin Oosterhof.

Mr. and Mrs. Morgan Siple Jr. and Dr. and Mrs. John Schmitt also greeted members as they arrived.

Heavier Girls Now Can Wear Special Tights

Leotards were invented to show off curves, not to keep them under control.

But for gals who pour themselves into stretch tights only to find they have a wee bit left over, manufacturers have come up with nylon leotards topped by a nylon power net girdle. The sizes range from petite to large.

To keep the full-fashioned fit of these leotard-tights, swish them through soap or detergent suds and rinses after every wearing, then pull the legs lengthwise while still damp.

PCH to Hold Open House

Pontiac Central High School PTA will hold an open house Wednesday beginning at 7 p.m. Visits to the various rooms will be made until 8:15 p.m., when a debate will begin in the school auditorium.

The speech class of Walter Smith will hold a debate on the subject: "Resolved: That the United States Should Adopt the Essential Features of the British System of Education."



This slim dress and jacket of pale beige reflect the trapeze look so fashionable this fall. The outfit is subtly cut to swing away from the body creating a feeling of lightness and freedom. The dress — unwaisted — has a high molded satin bodice and round collarless neck.

Mary E. Girardot Weds Robert Borst

Planning to live on Clairmont place following a honeymoon to northern Michigan and Canada are Mr. and Mrs. Robert Cyril Borst. The couple was married this morning at St. Andrews Catholic Church, Rochester. The Rev. Edward Baumgartner officiated at the ceremony before 300 guests.

Parents of the bride, the former Mary Elizabeth Girardot, are Mr. and Mrs. Robert J. Girardot of Rochester. The bridegroom is the son of Mr. and Mrs. Cyril E. Borst of Rochester.

IN LACE AND TULLE

The bride wore a floor-length gown of lace and tulle featuring a scalloped V-neckline accented with sequins. The bouffant skirt had an overskirt of lace over ruffled tulle.

A seed pearl tiara held her fingertip veil of silk illusion and she carried a cascade bouquet of white fugi chrysanthemums centered with a yellow rose corsage.

Marjorie Girardot, the bride's sister, was maid of honor. Bridesmaids were Juanita Borst, the bridegroom's sister; Patty Sinclair of Rochester, Genevieve Zaha of Pontiac, and Mrs. Gordon Schram of Detroit. All were dressed alike in cotillion blue taffeta ballerina-length dresses with matching velvet headpieces. The maid of honor carried a bouquet of yellow pompons and the bridesmaids' bouquets were bronze pompons.

★ ★ ★

The bride's sister, Virginia Girardot, was flower girl. Her floor-length dress was of pink silk nylon over satin, and she carried a basket of white pompons and wore a tiara of white pompons.

Best man was Robert Hennecke of Clarkston. Ushers included Gayle Schlicht of Oxford, Arnold Konczal, Phillip Bartholomew, and the bride's brother, James Girardot of Rochester. Emil Therrien of Lansing was ringbearer.

★ ★ ★

Following a reception held in the church hall, the bride changed to a deep blue two-piece knit suit with brown accessories and the corsage from her bridal bouquet and the couple left for their honeymoon.

Mrs. Girardot selected a dress of brown lace over rose beige taffeta with white accessories and a yellow orchid corsage. Mrs. Borst wore a pale blue lace sheath dress with blue accessories and a pink orchid corsage.



MRS. ROBERT C. BORST

Exercise Does It

Lose Upper--Outer Thigh Bulges

By JOSEPHINE LOWMAN

A letter before me requests that I print several of the exercises which I have found to be best for the bulge at the upper-outer thigh. This is an almost universal feminine figure fault and is often seen even in very young women.

The reader says, "I know there are a lot of them but I want to concentrate on just two or three which you have found in your classes to be most effective."

1. Stand with the left side toward the wall and the finger of the left hand touching the wall for balance. Lift the right leg side-ward-upward (not forward). Now swing the right leg down and across the body. Again lift the leg sideward-upward and swing across in front of the body. Continue with a smooth, rhythmic swing, lifting the leg as high to the side as comfortable. After a while turn the right side toward the wall and swing the left leg.

★ ★ ★

2. Lie on the floor on your back with your arms resting on the floor. Raise your left leg and make large circles with it, keeping the knees stiff. After a while circle with the right leg. Make the circles as large as you can. circle first in one direction and then the other. (These two exercises are corrective to a flabby inner leg line also.).

3. Lie on the floor on your back with your arms extending out from the shoulder pits. Keep the body on the floor as you roll from side to side, as far in each direction as you can. Cling to the floor with the fingertips and keep the legs straight.

★ ★ ★

If hips are your problem and you would like to have my tested exercises which will reduce the hip measurement, send a stamped, request for leaflet No. 3. Address Josephine Lowman in care of this newspaper.

Gray Ladies Are Feted

Gray Ladies of St. Joseph Mercy Hospital were guests of the Sisters of Mercy at a luncheon at Devon Gables.

About eighty Gray Ladies who have volunteered 742 hours during the past year, were thanked by Sister Mary William, RSM, administrator. Dr. Robert R. Mason, president of the medical staff, expressed appreciation on behalf of the staff at the Thursday gathering.

Gray Ladies are trained American Red Cross volunteers who minister to the sick, injured, and handicapped. At St. Joseph Mercy Hospital Gray Ladies greet patients and visitors, directing them to various hospital areas, visit patients, read and write letters, and perform other patient services.

Chairman of the Gray Ladies at St. Joseph's is Mrs. James Hannan. Mrs. John Hanway is co-chairman. Chairman for all Gray Ladies in Oakland County is Mrs. W. C. Sproull.

Leal Emes Group Names Officers

Officers for 1959 were announced when the Leal Emes Group of First Presbyterian Church met with Mrs. Edward Markham on South Josephine avenue. Harriett Gates was cohostess.

Mrs. Lawrence McDowell is chairman of the group. Other officers include Mrs. Lawrence Shelton, vice chairman; Mrs. Markham, secretary; and Mrs. Paul Salter, treasurer.

Mrs. McDowell and Eleanor Kellogg participated in the program.

The December meeting will be a Christmas party to be held at the Mohawk road home of Marion Lehner. Cohostesses will be Mrs. A. A. Florence and June Schlesser.

Wayside Gleaners Hear Rev. Somers

The Rev. Philip Somers of Marlmont Baptist Church was guest speaker when the Wayside Gleaner Group of First Baptist Church met.

Assisting with the Friday program were Mrs. Kyle Willson, who directed music; Mrs. Herbert Flemington, hostess; Mrs. Ralph Smith, refreshment chairman; and Mrs. D. J. Davis, president.

Yule Party Planned

Plans for a Christmas party to be held at 7:30 p.m. Dec. 10 at Old Mill Tavern were discussed when the Huron Gardens Extension Group met Wednesday evening at the South Marshall street home of Mrs. Si Sibra.

A demonstration of Christmas decorations and cookies was given.

No Child Ever Gets Too Much Praise

By RUTH MILLETT

A mother writes: "My husband keeps telling our 14-year-old daughter how pretty she is, and I'm afraid he is going to spoil her.

"When I tell him he is going to make her conceited he just laughs and says, 'It never hurt a girl to know she's pretty.' "

★ ★ ★

And he's absolutely right—especially when the knowledge comes first from her father.

A teenage girl needs a lot of reassurance to ever believe that she is something special. An admiring father can give her that assurance, without much danger that she will ever let his compliments make her conceited.

And there's this to remember. It isn't usually the girl whose father makes her feel pretty special whose head is turned by the first boy who hands her a line.

If you are really afraid your daughter's head will be turned by her father's telling her how pretty she is, ask him to notice and comment on some other of her good qualities and accomplishments.

If his compliments sometimes refer to the good sense she has shown in making a decision, on something she has done around the house, or on her good grades she'll realize that looks aren't all that count, even though they are important to a girl.

So don't try to make your husband hoard his compliments. Just suggest that he spread them out to cover other things than his daughter's attractiveness.

★ ★ ★

Remember that compliments bring out the best in us far more often than they bring out the worst.

★ ★ ★

You might even try paying your daughter some compliments yourself. After all, you think she's pretty, too, don't you? Then why not tell her so?

Mrs. Walter Holds Election Breakfast

Residents of Argyle avenue celebrated the election results at a breakfast held Thursday at the home of Mrs. Carl Walter.

★ ★ ★

Guests were Mrs. Anthony VanLinden, Mrs. George Morris, Mrs. Richard Servoss, Mrs. Robert Donaldson, Mrs. Edward Eldred, Mrs. Quinton Davidson and Mrs. Eva Meyers.

Thanks Always in Order

By EMILY POST

"Dear Mrs. Post: Last week I was invited to a fraternity house party weekend at college by a young man I know. I stayed at one of the guest houses and had a wonderful time. I would like to know if I should write a bread-and-butter letter to the young man who was my host?

★ ★ ★

"I know it is customary to write such a note to one's hostess when spending the weekend at her house but I don't know whether the rule applies to this situation. Will you please advise me?"

Answer: You most certainly should write thanking him, and saying how much you enjoyed the weekend.

"Dear Mrs. Post: My daughter is going to be married shortly and the wording of the invitations presents a problem as I have never been married. Will you please tell me how the invitations should be worded in this instance? Do I use Miss, Mrs., or what?"

Answer: In the situation you describe I think it would be best to omit all titles from the wedding forms and have them worded as follows:

Elizabeth Anne Jones
requests the honor of your
presence at the marriage of
her daughter
Jane
to
John Henry Blank
etc.

"Dear Mrs. Post: When spending the weekend, or longer, as a guest in someone's house, is the guest privileged to turn on the television set any time she wishes, or must she ask permission of the hostess before doing so?"

Answer: Unless the hostess has told her that she may turn on the television whenever she wishes, she must ask for permission before doing so.

Stiff Penalty Follows Overstarched Collars

By ABIGAIL VAN BUREN

"DEAR ABBY: Before my husband gives me my weekly allowance, he looks over the shirts I have ironed. If there is too much starch in the collar, he docks me. He won't let me do them over because he says that is the way his father trained his mother to iron his shirts the way he likes them. Do you think this is fair?" DOCKED



ABBY

"DEAR DOCKED: The penalty is much stiffer than the collar.

★ ★ ★

"DEAR ABBY: A neighbor of ours passed away. All the neighborhood donated for flowers, but we left one neighbor out on purpose because the deceased had not spoken to that family for years. It was no secret. After the funeral this neighbor who was left out called up all the neighbors and spit fire over the telephone. She said we had no business leaving her out and it was a dirty trick. Do you think we did wrong or not?"

The NEIGHBORS

★ ★ ★

DEAR NEIGHBORS: You did right. This kind of neighbor "spits fire" if you do, and "spits fire" if you don't. If she had wanted to send flowers, nothing prevented her from sending a little bouquet on her own.

★ ★ ★

"DEAR ABBY: Here's a sure cure for backseat drivers as complained about by 'Driven Nuts.' Every time the little woman starts cooking, go out into the kitchen with her. If she reaches for a pan, holler at her to be careful she doesn't hurt herself. When she reaches for the salt—tell her to get the salt.

★ ★ ★

"When she reaches for the pepper tell her not to forget the pepper. When she goes to turn the gas on, tell her to be sure to turn on the gas. Stand over her and point everything out to be sure she doesn't miss a thing in the recipe. If she complains, tell her to remember this the next time she tries to drive the car for you."

LORENZ THE TAILOR

★ ★ ★

"DEAR ABBY: I plan to be married in December. My parents don't approve of this marriage, but gave their consent. They won't come to my wedding or have anything to do with it. Therefore, I would like to know what to place on the wedding invitations where it says, 'Mr. and Mrs. So and So request your presence at the wedding of their daughter.' Don't you think my parents are making it bad for everyone by not coming?

"After all, you're only married once and it seems to me that every mother would want to see her daughter married and help her make the best of it, don't you?"

JUST WONDERING

DEAR JUST: Ask your clergyman to talk to your parents. WHY don't they approve of your marriage? It might pay you to listen to their reasons. If you go through with this wedding without your parents' cooperation, I suggest a very quiet little ceremony, and eliminate the formal invitations.

★ ★ ★

CONFIDENTIAL TO PATTI: Forget the lad who sends you presents and stick with the boy who sends you.

★ ★ ★

For a personal reply, write to ABBY in care of The Pontiac Press. Enclose a self-addressed, stamped envelope.

A

Open Sunday
2 to 5 P.M.

SPECIAL PURCHASE
Winter Coat Event
$58

Alvin's
Now Open Monday, Thursday, Friday Nights

SPECIALS of the WEEK
BOYS' SWEATERS
Wools and Nylons
Slipovers and Cardigans
Sizes 4 to 16
BOYS' FLANNEL SHIRTS
Sizes 6 to 12
REDUCED UP TO 50%
Nellie's
FE 5-2761 4500 Elizabeth Lake Rd.
HOURS: Sunday to Thursday 10 A. M. to 9 P. M.
Friday and Saturday 10 A. M. to 10 P. M.

IT'S FALL Clean-up Time
Have Your Wall to Wall Carpet Cleaned With Our Famous
Karpet Care Cleaning Process
That Includes
MOTHPROOFING
NEW WAY
RUG and CARPET CLEANERS
FE 2-7132 32 Wisner Street
Rug and Carpet Cleaning EXCLUSIVELY for 30 Years

THE PLAYHOUSE
Nursery School
Children 3 to 5
Hours 8 to Noon
Mon. - Fri.
EM 3-0242

Look your "BEST" for important occasions, in clothes freshly cleaned by
Be Sure to Get Your Holden Stamps With Each Purchase
5 Shirts Expertly Laundered
$1.13
Cash & Carry
Gresham CLEANERS AND SHIRT LAUNDRY
BRANCH — 5 OAKHILL
Open Monday thru Saturday — 7 A. M. to 9 P. M.
605 OAKLAND AVE. FE 4-2579

everyone loves that child of yours...
No other gift brings so much love. Your child's portrait, made now, will be a happy answer to Christmas giving. Make your appointment now.
with one of
PONTIAC'S PROFESSIONAL PHOTOGRAPHERS
C. E. HASKILL STUDIO
1 Mt. Clemens St. FE 4-0553
ROBINSON STUDIO
20 E. Huron St. FE 4-3669
WOOLIEVER STUDIO
426 N. Paddock St. FE 4-3001
SUTHERLAND STUDIO
12 E. Pike St. FE 2-2711
DIMITRI LAZAROFF STUDIO
124 W. Huron St. FE 4-3466

Store-wide spectacular of terrific values!
FEDERAL DAYS
Open Every Night to 9
Monday through Saturday
Pontiac and Drayton Plains
SALE ENDS MONDAY



Save on tots' 3-pc. corduroy jacket outfits
Reg. 4.98 2.99
Zip-front jackets, bib or boxer slacks, visor cap or roller-brim hat. Lined. 2-6x.



Women's smart fashion sweaters at big savings
Reg. 3.98 2.88
Perk up your wardrobe with Orlon®, Helanca or fur-blend sweaters. Sizes 34-40.



Tots' winter sleepers and flannel pj's
Reg. 1.49-1.79 1.00
Combed cotton knit sleepers, 2 pc., plastic feet, 1-6. Print Butcher Boy flannels, 4-8.

Reg. 5.98-7.98 Misses' pastel wool tweed skirts, 10-18 ..... 3.88
Reg. 89c Sheer 1st quality 51-15 nylon hose, 9-11 ..... 44c
1.98 values. Women's slips, sleepwear, while they last 1.44
Reg. 5.98 Women's winter fashions; dressy, casual 4.97
29.98-39.98 values. Women's superb winter coats, all sizes ..... $26 Free Alterations
Reg. 2.98 Women's handbags in plastic calfs, fall colors ..... 2.00 Plus U.S. tax
2.98-3.98 values. Women's new hats, feathered, jeweled! 2.00
19.98-24.98 Women's super-warm toppers, 8-18, half-sizes 17.77
Reg. 6.88 Girls' quilt-lined toggle carcoats, 7-14 ..... 4.99
Girls' elegant winter coats and coat sets ..... $16 Free Alterations
Reg. 3.98 Non-allergenic Aerilan bed pillow, washable 2.94
Reg. 59c Famous Cannon plaid 20x40" bath towels 39c
Reg. 5.98 Orlon®-blend blanket, pastel plaids, 72x90" 4.44
Reg. 5.98 Baby chenille bedspreads; full, twin sizes 4.88
Reg. 4.99 Folding laundry cart on casters, lightweight! 2.88
12" Automatic electric skillet with cover. Big value! 9.84
Big, bright 7-pc. Kitchen tool set with handy rack 2.99
Reg. 12.98 Table lamps; china, ceramic, glass. Gorgeous! 8.67
Reg. 1.98 Washable 27x48" cotton plush rugs in colors! 1.28
Reg. 1.98 Handy tool chopper for nuts, vegetables, too! 88c
Reg. 3.98 Pinch-pleated 48x90" cotton-rayon drapes ..... 2.99 pr.
LIMITED QUANTITIES . . . on sale while they last



Crisp cotton dresses and dusters, only
Reg. 2.98 1.66
Dozens of styles! Print percales, wash 'n wears, gay colors. 12-20 and half-sizes.



Reg. 39c each! Famous Cannon guest towels
2 for 39c
Doby border, 15x26". Fringed metallic border, 16x30". Some irregulars. Save now!



Teens' saddles and roamers by 'Friskies'
Reg. 3.99 2.87
Black/white elk saddles, white soles, 4-9; black or brown penny slot roamers. 4-9.

DOWNTOWN AND DRAYTON PLAINS
FEDERAL DEPT. STORES

Love Takes Over—and Near-Bankrupt Business Thrives



PONTIAC CHURCH OF CHRIST

Welcomes All Visitors

Bible Study ..... 9:50 a.m.
Morning Worship ..... 10:50 a.m.

Sunday Evening Worship ..... 6:00 p.m.

Wednesday Evening Service ..... 7:30 p.m.
Listen to Herald of Truth
WXYZ Detroit 5:30 to 6:00 P.M. Sunday

Everybody Is Invited!

1180 North Perry Street

W. W. Hall Minister

Apostolic Church of Christ

459 CENTRAL



Bishop L. A. Parent, Pastor

Young People Saturday ..... 7:30 p.m.
Sunday School and Worship 10:00 a.m.
Sunday Evening Service ..... 7:30 P. M.
Tuesday Bible Class ..... 7:30 p.m.
Thursday Evangelistic ..... 7:30 p.m.

Church Phone FE 5-8361
Pastor Res. OL 2-4751
Bishop L. A. Parent



Friendly General Baptist Church

Y. M. C. A., 131 Mt. Clemens Street
Rev R Garner, Pastor — FE 4-7407

Sunday School ..... 10:00 A. M.
Morning Worship ..... 11:00 A. M.
Bible Study ..... 6:00 P. M.
Evening Service ..... 7:00 P. M.
Wednesday Prayer Service ..... 7:30 P. M.
"Where Friends Meet Friends and God Meets All"

Hear "THE CHARACTER OF BATHSHEBA" .2. Sam. 11)
Sunday at 7:30 P. M. Preaching at
EVANGELISTIC TABERNACLE
2300 Watkins Lake Road, ¼ Mile NW of Oakland County Market

SUNDAY SCHOOL 10 A. M. — PREACHING AT 11 A. M.
Hear Dr. Andrew Johnson at 7:30 A. M. Over CKLW
YOUTH GROUPS MEET AT 6:30 P. M.

Everybody Is Welcomed! Rev. A. J. Baughey, *Pastor*

WESLEYAN METHODIST

67 NORTH LYNN STREET
Sunday School 10 A.M. Worship 11 A.M.
Evening Service 7:30 P.M. W. Y. P. S. 6:45 P.M.
Wed. Prayer and Bible Service 7:30 P.M.
REV. H. L. JOHNSON, Pastor



FIRST PRESBYTERIAN CHURCH

HURON AT WAYNE

Pastor REV. WILLIAM H. MARBACH, D.D.
Associate Pastor REV. GALEN E. HERSHEY, B.D.

WORSHIP SERVICES . . . 9:30-11:00
CHURCH SCHOOL 9:30-11:00

DONELSON BAPTIST CHURCH

Elizabeth Lake Rd. at Tilden OR 2-3206
Sunday School . . . 10 a.m. Morning Worship . . . . 11 a.m.
Junior and Beginners' Church
Youth Service ..... 6:30 p.m.
Evening Church Service ..... 7:30 p.m.
Midweek Service ..... 7 p.m. Wednesday
Pastor—REV. LEE LaLONE S. S. Supt.—ARTHUR EWALD

MEMORIAL BAPTIST CHURCH

351 Prospect St. Rev. Gerald H. Rapelje

Sunday School . . 10 A. M. Morning Worship . . . . 11:15 A. M.
Young Peoples . . . . . 6:15 P. M.
Eve Worship 7:30 Wednesday Eve. Service . . . . 7:30 P. M.

BRANCH SUNDAY SCHOOL Held at
LONGFELLOW PUBLIC SCHOOL 10 A.M.

The
PILGRIM HOLINESS CHURCH
BALDWIN AT FAIRMOUNT

Bring your family and friends to

A Growing Sunday School ..... 10:00 A. M.
Worship ..... 11:00 A. M.

Pilgrim Y. P. S. ..... 6:45 P. M.
Golden Gospel Hour ..... 7:30 P. M.

"The Little Church with the BIG HEART"

O. D. EMERY, Minister ROY OVERBAUGH, S. S. Supt.

Central Methodist

REV. MILTON H. BANK, D. D., Minister
REV. DANIEL J. WALLACE, B. D., Assoc. Minister
REV. JOHN H. HALL, D. D., Assoc. Minister

MORNING SERVICES, 8:30 and 10:45 A. M.
"IS YOUR HEART AS MY HEART?"
Dr. M. H. Bank, Preaching
(BROADCAST Over WPON, 11:00 A. M.)

CHRISTIAN SCIENCE

SUBJECT FOR SUNDAY
"ADAM AND FALLEN MAN"

Sunday Services and Sunday School 11:00 A. M.
Wednesday Evening Service 8 P. M.

Reading Room
2 East Lawrence Street
Open Daily
11 A. M. to 5 P. M.
Friday to 9 P. M.

FIRST CHURCH OF CHRIST, SCIENTIST
Lawrence and Williams Streets

HOW CHRISTIAN SCIENCE HEALS

RADIO STATION CKLW 800 K.C. Sunday 9:45 A. M.

TV EVERY SUNDAY CHANNEL 7 9:30 A. M.

Bethany Baptist Slates Baptism

Sally Hamilton, Gladys Brundige, Dick Taylor to Assist Pastor

The ordinance of Baptism will be observed at the 11 a.m. service Sunday in Bethany Baptist Church. Dr. Joseph I. Chapman, pastor, will speak on "He Who Would Be Greatest."

★ ★ ★

Taking part in the early service at 8:45 a.m. will be Paul Jankorsky and Bruce Lewis; Tommy Hutchison and Nancy Crawford will assist at the 11 o'clock hour.

Under the leadership of Ben Wilton and Mr. Jankorsky, a training program for the every member enlistment will be given from 6 to 8 p.m. tomorrow.

The public as well as members are invited to the pastor's Fireside Hour at 7 p.m. when he discusses the principles and beliefs of the Baptist Church.

"Tomorrow Will Be Better" will be Dr. Chapman's subject at the vesper service at 8. Assisting him will be Dick Taylor, Sally Hamilton and Miss Gladys Brondige.

The Women's Society of Bethany will serve the annual Harvest dinner from 5 to 7 p.m. Tuesday. Mrs. Earl Eddy is general chairman and Mrs. Russell Anderson, chairman of tickets.

Adventists Marking Education Week

"Education for Keeps" is the title of a sermon in honor of American Education Week presented this morning at the Riverside Seventh-day Adventist church, 156 Mt. Clemens St. by Pastor James O. Cunnington.

The pastor said the special service is the first in a series of special activities planned by the Adventist School at 81 E. Howard.

"We do not accord education enough importance in relation to its real worth," the minister stated. "Within the church's system of education the teacher should be selected with every bit as much care as is the minister. While th minister speaks to the child perhaps one or two hours each week, the teacher is speaking to him 30 or more hours."

Pastor Cunnington said his church is extending an invitation to all interested persons in the community to attend the services.

The Episcopal Church of the Advent

W. Long Lake Rd. at Middlebelt
THE REV. JOHN W. WIGLE, Vicar
Service and Church School 9:15 A. M. and 11:15 A. M.
Holy Communion First Sunday

Williams Lake Church of the Nazarene

Corner Airport & Hatchery Rd.
10 A.M. SUNDAY SCHOOL
11 A.M. WORSHIP HOUR
7 P.M. WORSHIP HOUR

FIRST OPEN BIBLE CHURCH

1511 Joslyn
1 Block N. of Walton Blvd.

Sunday School ... 10:00 A. M.
Morning Worship .. 11:00 A. M.
Youth Service ... 6:30 P. M.
Evangelistic Service 7:45 P. M.
Wed. Prayer Meeting 7:45 P. M.



The End of Your Search for a Friendly Church

Rev. T. H. Staton FE 2-8497

Confident Living

This Is Key That Brings God-Given Joy, Success

By NORMAN VINCENT PEALE

A few years ago Canada lost a remarkable man in the death of Dr. Albert L. Cliffe. He had made an important reputation as a chemist but he had made an even greater contribution as a lay preacher and Bible class teacher. No one ever called him anything except Al Cliffe.



DR. PEALE

He had the simple belief that the Lord guided him in everything he did.

One day, he told me, the Lord guided his steps downtown in Montreal and sent him to a certain street where friends named Bill and Mary had a haberdashery shop. In the shop he found both of them sitting disconsolately, chins sunk in their hands. "What's the matter with you?" he asked. "You act as though you'd lost your last friend."

"Oh," they told him, "unless something happens soon, we're going to lose our business. We just don't seem to get enough customers and the few who do come in don't buy anything."

Just then a customer walked in and looked in various showcases. Bill and Mary continued to maintain a dejected attitude, giving him no friendly interest. Finally the customer became self-conscious in the gloomy atmosphere and walked out. "There goes another who bought nothing," Bill said.

★ ★ ★

"I'm surprised he stayed as long as he did!" Al Cliffe exploded. "You actually made it hard for him to buy. And just look at this place! Paint is peeling from the showcases; there isn't enough light.

BRIGHTEN UP

"Go out and buy a can of white paint; get some big bulbs. Brighten the place up! Make it a happy place! But first you'll need to do the same to yourselves. The store will be only as happy and attractive as you are. It will be no more successful as a business than you are successful as persons."

"But we're got to raise $600 this month from customers who owe us," Mary complained. "Why won't people pay their accounts?"

Al Cliffe looked at the statements stamped and ready to be mailed. "These are nto bills. They're people," he declared. "You're not thinking right.

"Now, look, let's do something spiritually creative. Bill, you place your hand on these letters. Now, Mary, put your hand on Bill's. And I'll rest my hand on top. Now let's pray together for these people who owe you money. And let's try loving them too. If a person doesn't pay his bill, it shows that he needs prayers and love; something is wrong with him morally and spiritually."

Well, those spiritually dedicated bills went out along with the prayers and loving thoughts. What happened? Only this: Before the month was over, Bill and Mary had received 85 per cent of the outstanding accounts on their books. When they started putting love and happiness into their work, love and happiness came back to them. That's the way it works.

"Love is the key law of all laws," worte Al Cliffe. "We must love God, and we must love our fellowman—these are the underlying teaching of the Master. Therefore no matter what we give in service and money to God and our fellowmen, our lives must be ruled by love."

★ ★ ★

The Bible says this even better: "Faith, hope, love abide, these three; but the greatest of these is love."

(Copyright 1958)

Youth Singspiration at Stone Baptist

The Oakland County Youth Fellowship Singspiration will be held at 9:15 p.m. Sunday in Stone Baptist Church, 3951 Auburn Rd.

Presenting several musical selections will be the brass quartet comprised of Philip Bishop, Jack Bellairs, Richard Rollman and Ronald Carpenter.

Other musical numbers will be provided by a vocal quartet composed of Douglas Brown, Linda Langford, Edward Justin and Nancy McGown.

William Myers will lead the singing of hymns and chorus work.

And we know that to them that love God all things work together for good.

Parish Visitors Calling Sunday on Congregation

More than 50 men will be commissioned as parish visitors at the 11 a.m. worship service tomorrow at Christ Lutheran Church by the Rev. Arvid E. Anderson, pastor.

Under the direction of James Roddewig, the visitation committee will call at the homes of members of the congregation to present the program for 1959.

According to the pastor, a full-time parish worker is needed to assist him.

General chairman of the every member visitation is W. H. Cobb. Assisting is Robert Dika. Others working with the pastor as leaders are Howard Peterson and Mrs. Russell Weil.

Detroit Pastor to Speak at St. John Methodist

The Rev. A. A. Kirland of the AME Church of Detroit will preach at the revival services scheduled in St. John Methodist Church Sunday through Nov. 23.

The pastor, the Rev. Martin Bellinger, said church choirs of the city will assist in the meetings to be held each night at 7:30.

The Lord is the strength of my life; of whom shall I be afraid?

Educational Unit Nearly Finished

Dedication Is Expected at Orchard Lake Church Sometime This Month

Completion of the new educational unit of the Orchard Lake Community Church, Presbyterian is expected sometime this month. A portion was used for the first time last Sunday.

★ ★ ★

Dedication is scheduled for Feb. 6 when Dr. Henry Jones, fraternal worker of the Presbyterian Church in the Far East, will be a guest of the congregation.

Dr. Jones ordained the first Session of the Orchard Lake Church in 1943 when he was director of Dodge House in Detroit.

The annual every member canvass will be conducted Sunday afternoon by more than 30 workers under the leadership of Charles Wright, Wayne Helfrich and John Ashby.

★ ★ ★

The Rev. Edward D. Auchard, pastor, will preach at both the 9 and 11 a. m. services tomorrow on "The Lord With a Plumb Line." The Choralers will sing at the early service and at 11 the Chancel Choir will be heard.

Following the discussion meeting at 6 p. m. Sunday, a motion picture will be shown to the Senior High Fellowship. The Inquirers Class is scheduled for 8 p. m. with the study subject, "The Structure of the Church."

Representatives of Temple Beth Jacob will be present at the 5 p. m. Thursday meeting of the Junior High Fellowship to explain the meaning of the Passover.

★ ★ ★

The church school program is currently studying this portion of the Old Testament.

Chapel Choir of Holly Baptist Church to Sing

The Chapel Choir of First Baptist Church of Holly will be guest singers at the 10 a.m. worship service Sunday in the Crescent Hills Baptist Church.

The 30-voice choir of junior children is directed by Mary A. Lacey with Mrs. Ernest Meeley, piano accompanist.

★ ★ ★

The Rev. Benjamin A. Bohn, pastor, will speak on "The Harvest Depends on the Soil," the first in a series of stewardship sermons.

The resource committee will met at 2 p.m. tomorrow in the parsonage to prepare for the every member canvass. Mrs. Norman Schmuck will be in charge.

'Pack a Pew Day' at Marimont Baptist

Tomorrow will be "Pack a Pew Day" at Marimont Baptist Sunday School, the fifth Sunday of the "Orbit Around the Son" contest.

The Rev. Philip Somers, pastor, reported 123 visitors were present last week.

★ ★ ★

In the lead for bringing new members and visitors to Sunday School during the six-week contest are Mrs. Frank Webber, Ronald Ward, Carol Scarborough and Nancy Tabor.

Officers of the week were Mrs. Wanda Smades and Philip Somers Jr.

The annual business session and election of officers of the Sunday School will be Tuesday evening.

New Pastor to Preach

The Rev. O. D. Emery, new pastor of Pilgrim Holiness Church, will preach his first sermon here tomorrow at the 11 a.m. worship hour. His subject will be "The Present Ministry of the Holy Spirit." The evening meeting will be at 7:30.

Behold, I have refined thee, but not with silver; I have chosen thee in the furnace of affliction.

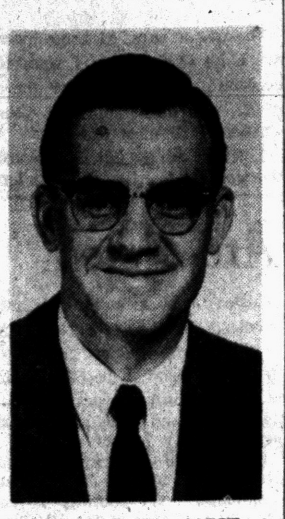

REV. EARL O. CARYL

Battle Creek Pastor, Speaker

Emphasis Placed on Sharing Ideas, People With Sea Islanders

The Rev. Earl O. Caryl, pastor of the Ceresco Baptist Church of Battle Creek and 1957 Michigan sheep-sheering champion, will be guest speaker for World Community Day in First Methodist Church Monday.

Sponsored by the Pontiac Council of United Church Women, the day will begin with registration at 9:30 a.m.

Chairmen of the sessions will be Mrs. Leslie Ellis and Mrs. Allen Hersee.

Special emphasis is placed on sharing our goods, ideas and people with those of the South Sea Isles.

Church women are urging others to study and discuss the value of exchange with the developing nations to build a positive peace; to collect yarn and yardage to share with homeless women who, as refugees, are trying to care for their families.

Women are also urged to assist in the training of women in the South Sea Isles for community development.

Local women are asked to bring to the Monday meeting rolls of yard or pieces of material suitable for making dresses, skirts or work clothes.

Mission Goal Set

NEW LONDON, Conn. (AP) — The American Board of Commissioners for Foreign Missions of the Congregational Christian churches has set a record budget for overseas missions in 1959: A total of $2,275,665, topping the 1958 figure by $150,000.

MIMEOGRAPHING SERVICE

Bulletins, Letters, Etc.

FAST SERVICE!

Christian Literature Sales
39 Oakland FE 4-9591

CENTRAL CHRISTIAN CHURCH

G. W. Gibson, *Minister*
FE 4-0239 347 N. Saginaw

Bible School ..... 9:45 A. M.
Morning Worship ... 11:00 A. M.
Youth Service ..... 6:00 P. M.
Evening Service 7:00 P. M.
Prayer Meeting and Bible Study Wednesday 7:30 P. M.

National Lutheran Council Churches

ASCENSION PONTIAC
96 Williams St.
Wm. LaFountain, Pastor
SUNDAY SCHOOL .. 9:45 A.M.
CHURCH SERVICE .11:00 A.M.

CHRIST WATERFORD TWP.
Airport at Williams Lake Rd.
Arvid E. Anderson, Pastor
SUNDAY SCHOOL .. 9:30 A.M.
CHURCH SERVICE .11:00 A.M.

ST. JOHN'S PONTIAC
87 Hill St. at Cherry St.
Carl W. Nelson, Pastor
SUNDAY SCHOOL .. 9:45 A. M.
CHURCH SERVICE .11:00 A. M.

SHEPHERD of the LAKES WALLED LAKE
Meeting at Walled Lake Elem School
W. Maple Near Ladd Rd.
M. Frederick Foutz, Pastor
CHURCH SERVICE .11:00 A. M.
SUNDAY SCHOOL ..9:30 A. M.

Whatsoever good thing any man doeth, the same shall he receive.

We know that all things work together for good to them who love God.

Lutheran Churches
MISSOURI SYNOD

ST. PAUL
Joslyn at Third
(North Side)
George Mahder, Pastor
Early Service .... 8:15 A M
Morning Service .. 10:45 A. M.
Sunday School .... 9:30 A. M.

BLOOMFIELD TOWNSHIP
Square Lake & Telegraph
Wm. C. Grate, Pastor
Church Service ... 10:00 A. M.
Sunday School ... 11:00 A. M

ST. MARK
7979 Commerce Road
NEW CHURCH BUILDING
(West Bloomfield Township)
Wm. C. Grate, Pastor
Sunday School ... 10:00 A. M.
Church Service ... 11:15 A. M.

Cedar Crest
Farnsworth off Union Lk. Rd.
(Next to Dublin School)
Howard E. Claycombe, Pastor
Services at 8 A. M.
and 11 A M
Sunday School 9 45 A M

St. Stephen
V.F.W. Hall—Walton Blvd.
(Between Dixie and Sashabaw)
Guy B. Smith, Pastor
Church Service .. 9:30 A M
Sunday School .. 10:45 A M

GRACE
Corner Genesse and Glendale
(West Side)
Richard C. Stuckmeyer, Pastor
Church Service 9:00
Sunday School 9:00
Church Service 11:00
Sunday School 11:00

ST. TRINITY
Auburn at Jessie
(East Side)
Ralph C. Claus, Pastor
Sunday School ... 9:45 A. M.
First Service ..... 8:30 A M
Second Service ... 11:00 A. M

United Presbyterian Churches

OAKLAND AVENUE
Oakland at Cadillac
Theodore H. Allebach, Pastor
Audrey Limkeman, Youth Director
Worship ..... 10:00 A. M.
Bible School ..... 11:20 A. M.
Youth Fellowship .. 5:45 P. M.
Evening Service .. 7:00 P. M.
Wednesday
Prayer Meeting .. 7:00 P. M.

JOSLYN AVENUE
Joslyn at Third
Edmund L. Watkins, Pastor
Bible School ..... 9:30 A. M
Worship ..... 10:45 A. M.
Evening Service ... 6:30 P. M.
Wednesday Prayer and Study ..... 7:30 P. M.

AUBURN HEIGHTS
3456 Primary Street
F. Wm Palmer, Pastor
Worship 8:45 and 11:15 A M
Bible School ... 10:00 A M
Youth Fellowship .. 6:30 P. M.

COMMUNITY UNITED PRESBYTERIAN CHURCH
Drayton Plains, Michigan
W. J. Teeuwissen, Jr., Pastor
Bible School ..... 9:45 A. M
Morning Worship 11:00 A. M
Youth Groups .. 6:30 P M
Evening Worship 7:30 P.M
Wed Prayer and Study Hour 7:30 P. M

CHURCH OF THE ATONEMENT
United Presbyterian
Pontiac
3535 Clintonville Rd.
Donald O. Andrews, Pastor
Bible School ..... 9:45 A. M.
Morning Worship .. 11:00 A. M.

LAKELAND
Maceday Lk. & Wms. Lk. Rd.
Rev. Roy F. Lambert, Pastor
Sunday School ... 9:30 A. M.
Morning Worship 10:45 A. M.
2nd Sunday School ... 10:45

CHURCH OF SPIRITUAL FELLOWSHIP

Malta Hall — 82 Perkins St. (Off Auburn)
Affiliated with Federation of Spiritual Churches
Sunday Evening Service—7:30 P. M.
Topic: "The Manifestation of the Spirt"
1st. Corinthians, 12th Chapter, Verse 7
Thursday, Nov. 13 — Open Forum — 7:30 P. M.

The Salvation Army

29 W. LAWRENCE STREET

Sunday School 9:45 a.m. Young People's Legion 6 p.m.
Morning Worship 11 a.m. Evangelistic Meeting 7:30 p.m.
Wednesday Prayer and Praise Meeting 7:30 p.m.
CAPTAIN AND MRS. J. WILLIAM HEAVER
Good Music — Singing — True to the Word Preaching
God Meets With Us — You Too, Are Invited



Columbia Avenue
BAPTIST CHURCH
64 West Columbia Ave.
FE 5-9960

Sunday School ..... 9:45 A. M.
Morning Worship ..... 11:00 A. M.
B.T.U. ..... 6:30 P. M.
Evening Worship ..... 7:30 P. M.
Wednesday Prayer Meeting ..... 7:30 P. M.
Rev. M. P. Boyd Jr., Pastor
Cooperating with Southern Baptist Convention
— 9,000,000 Members —

All Saints Episcopal Church
Williams St. at W. Pike
The Rev. C. George Widdifield, Rector
The Rev. David K. Mills, Curate
SUNDAY SERVICES
8:00 A.M.—Holy Communion
9:30 A.M.—Morning Prayer and Sermon by the Rev. David K. Mills.
Church School.
11:00 A.M.—Morning Prayer and Sermon by the Rev. David K. Mills.
Church School.



ST. GEORGE'S EPISCOPAL CHURCH
Milford, Mich.
8:00 A. M.—Holy Communion
9:30 A. M.—Family Service and Church School
11:00 A. M.—Morning Prayer and Sermon
The Rev. Bertram T. White, Vicar

ST. ANDREW'S EPISCOPAL CHURCH
5301 Hatchery Rd., Drayton
8:00 A. M.—Holy Communion
9:30 & 11:15 A. M.—Identical Services of Morning Prayer and Sermon
Church School with Each Session
The Rev. Waldo R. Hunt, Vicar

Love your enemies, do good to them which hate you.

Evangel Temple
365 East Wilson
Interdenominational
Sunday School—9:45 A. M.
Morning Worship—11:00 A. M.
Evening Worship—7:00 P. M.
Thurs. Evening Service, 7:30 P. M.
GRUFFREY DAY B.A., B.Th., Minister

BETHEL TABERNACLE
First Pentecost Church of Pontiac
SS 10 a.m. Worship 11 a.m.
Evangelistic Service 7:30 p.m.
Tues. and Thurs. 7:30 p.m.
Rev and Mrs. E. Crouch
1348 Baldwin Ave. FE 5-8238

First United Pentecostal Church
178 Green St. Pontiac
Rev. E. E. Roberts, Pastor
Sunday Services . . 10:00 A. M.
Devotional Services 11:00 A. M.
Evening Services . . . . 7:30 P. M.

FIRST GENERAL BAPTIST CHURCH
249 BALDWIN AVE.

Reverend Paul Johnson
Formerly of Dexter, Mo.
FE 4-7172
FE 5-9822
Rev. Paul Johnson

Highland Congregational Church
Milford Rd. at M-59
Sunday School 10 A. M.
Morning Worship 11 A. M.
REV. MAURUS DIRETTE, Pastor

ASSEMBLY OF GOD SUNDAY SCHOOL 9:45 A.M.
Bring Your Children This Week and Get a Jump on Your Problems
Morn. Worship, 11:00
Evangelistic, 7:45
Pastor Wesley C. Wibley Speaking at Both Services
Tuesday, Bible Study, 7:45
Thursday, 7:45 Youth Service
ASSEMBLY OF GOD
Rev. Wesley C. Wibley, Pastor
210 N. PERRY AT MILBOURNE
"Visit the Church of the Old Fashioned Gospel"

'Liquor Threat,' Sermon Topic

Church School Staff Meets Tuesday to Plan Christmas Program

Dr. William H. Marbach, pastor, will preach on "America's Liquor Threat" at the 11 a.m. service Sunday in the First Presbyterian Church.

★ ★ ★

Protheroe's "The Lord Is My Light" will be sung by the choir.

"Doers of the Word of Truth" will be the subject of the Rev. Galen E. Hershey's sermon at 9:30 a.m. Mrs. Gene Crockett will sing "The Twenty-Third Psalm."

At the church night dinner Wednesday evening the film, "Reason for Being" will be shown.

★ ★ ★

Hosts and hostesses will be Mr. and Mrs. William F. Kalwitz, Mr. and Mrs. Robert Mehlberg, the D. E. Rightmires, the Robert Andersons, Mr. and Mrs. Donald Dickerson, Mr. and Mrs. Earl VanDyke, and Mr. and Mrs. James D. Burke.

The program of the Junior High young people at 5:30 p.m. Sunday will center around "Symbols of the House of God." Participating in the program will be Wally Bryce, Judy Hillman, and Susan Hales.

TO SEE FILM

The film, "Unto Thyself Be True" will be shown at the Senior High youth group. Pat Brown, Judy Morris and Sally Huntoon are assisting with arrangements.

When the church school staff meets Tuesday to make plans for Christmas, the film on "Teacher Preparation" will be shown.

Misses Vera and Ethel Bassett will open their home to the Women's Prayer Group Tuesday morning.

★ ★ ★

The 46th annual Ingathering of the Pontiac Chapter of Needlework Guild Inc., will be held Thursday with a coffee hour and display of garments from 10 to 11:30 a.m.

CHRISTIAN PSYCHIC SCIENCE CHURCH
30 Whittemore Street
Sunday 7:30 P. M.
Wednesday, Silver Tea
REV. JULIUS COOK
Ladies Aid Tuesday 1 P. M.

1st CONGREGATIONAL CHURCH
Mill. E. Huron and Mt. Clemens
Rev. Malcolm K. Burton, Pastor
Rev. Karl W. Ostberg Asso. Pastor
MORNING SERVICE
10:30 A. M.
"WHEN THE POOR ABIDE"
The Rev. Mr. Burton, Preaching

FIRST CHURCH OF THE BRETHREN
46 North Roselawn
"Find Your Place and Do Your Part for Humanity"
Sunday School, 10 A. M. Morning Message, 11 A.M. by the Pastor
Special Music. Evangelistic Service, 7:00 P. M.
Prayer Meeting and Bible Study, Wed., 7:30 P. M.
REV. LEROY SHAFER, Pastor

WATERFORD COMMUNITY CHURCH
Andersonville Road — Near Dixie Highway
Sunday School . . . . . 9:45 A.M.
Morning Worship . . . . . 8:30 A.M. and 11:00 A.M.
Evening Service . . . . . 7:00 P.M.
Family Bible Hour Wednesday . . . . . 7:30 P.M.
Robert D. Winne, Pastor Fundamental—Undenominational

SUNDAY SERVICE 11 A. M.
UNITY
Phone FE 2-4609
70 CHAMBERLAIN, CORNER EDISON
CONSECRATION SERVICE
MRS. BLANCHE JOKI, Speaking on "A NEW DAY"

"REMEMBER . . . THY CREATOR"
Eccl. 12:1
In adoration and praise come to worship in God's Holy Sanctuary
. . . You will be spiritually refreshed
. . . Your life will be enriched.
START EVERY WEEK WITH GOD
BY WORSHIP IN HIS CHURCH
Visitors in Our City Are Especially Invited.
SUNDAY
THREE GREAT SERVICES
10 A. M.
Rev. Willard Stallcup
11 A. M.
DR. TOM MALONE
7:30 P. M.
REV. PAUL VANAMAN
Choir and Special Music
Baptismal
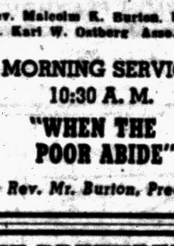
Dr. Tom Malone, Pastor
SUNDAY SCHOOL
10 A. M.
Completely Departmentalized Sunday School for All Ages.
Modern Supervised Nursery.
RADIO REVIVAL WPON 8:45 A. M. EACH WEEK DAY
10:15 A. M. SUNDAY
Sunday School Attendance Last Sunday 1412
Emmanuel BAPTIST CHURCH
645 TELEGRAPH ROAD
Dr. Tom L. Malone, Pastor

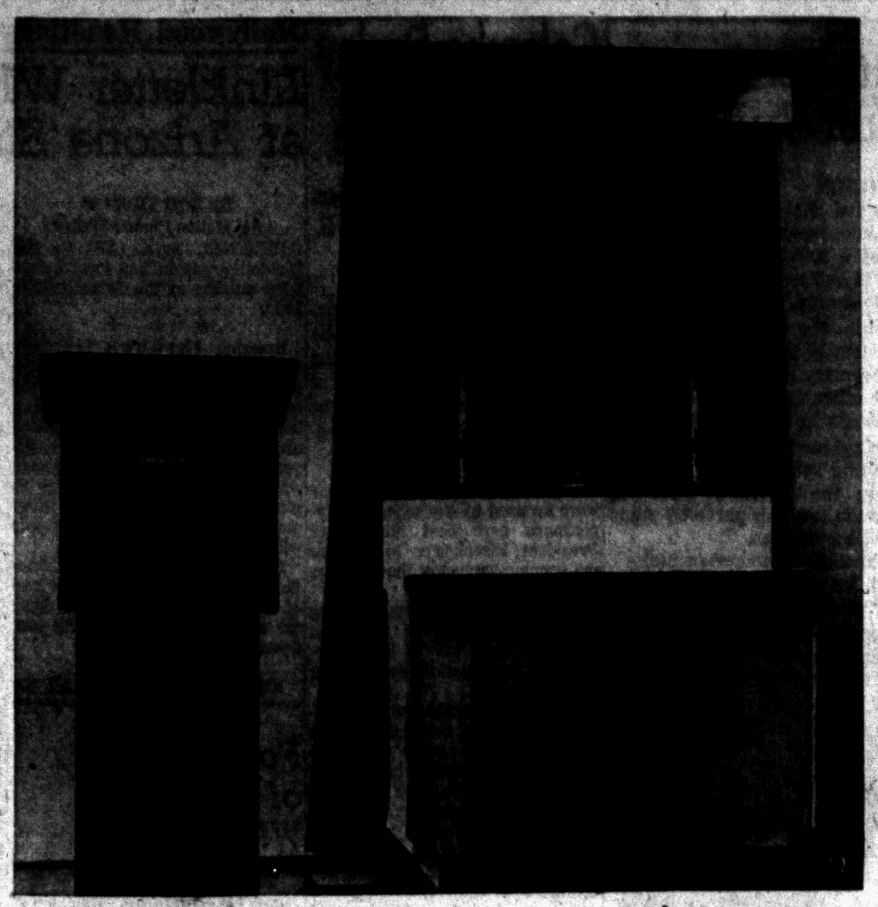

ALTAR IN CHAPEL — A parlor 20x45 ft. on the north end of the gymnasium in the First Methodist Church provides a place for group meetings and small weddings. The birch altar placed before the cathedral red dossal curtain is fitted with brass cross and candle holders. A lectern completes the setting. The altar will be dedicated Sunday morning by the Rev. Paul T. Hart, pastor.

Pontiac Press Photo

At First Methodist Church

Altar to Be Consecrated

A new birch altar in First Methodist Church's recently remodeled room for small weddings and worship groups will be dedicated Sunday, in memory of Mr. and Mrs. Herbert Clemence. The dedication will be made by the Rev. Paul T. Hart, pastor, at the 10 a.m. worship service.

The service also will include the dedication of the cathedral-red dossal curtain, cross and altar appointments as a memorial to Mrs. Nellie Adams.

A landscape painting by Mr. and Mrs. William C. Pierce, members of First Methodist, will be dedicated in memory of Albert Proffit and in honor of the Rev. and Mrs. Paul R. Haven, former pastor of the church and his wife.

Also consecrated Sunday morning will be a leather bound pulpit hymnal and loose-leaf organist edition of the hymnal, given in honor of Mrs. Dudley Colby, by the Wesleyan Class and a brass baptismal bowl given by Mr. and Mrs. Chester Caughell.

The new 20 by 45 foot worship room on the second floor is a part of the extensive remodeling program undertaken this year. The walls of the room are gray, with turquoise draperies. The floor covering is of charcoal combined with pink tile.

Sunday School rooms on the ground floor and banquet hall are decorated in beige and brown. The walls are in desert sand.

New birch cabinets with pink formica counter tops, an electric stove, and a new refrigerator add a brightness to the kitchen. Two new lavatories have been added on the first floor.

The Rev. Harry O. Lord, assistant pastor, now has his own office as well as the pastor. The remodeling will be completed at a cost of $30,000.



GROUNDBREAKING — Shown at the groundbreaking ceremony for the new St. Stephen Lutheran Church at Sashabaw and Kempf streets are (from left) Harold Kettner, chairman of the building committee; the Rev. Guy B. Smith, pastor; and Ernst Mar, chairman of the congregation. With construction starting this week, the first unit is expected to be completed in March. Members are presently holding services in the Veterans of Foreign Wars Building on West Walton boulevard just off Dixie Highway.

Pontiac Press Photo

Sanctuary in St. Stephen to Seat 328 Worshipers

Plans for the new building of the St. Stephen Lutheran Church (Missouri Synod) call for brick construction of contemporary design.

The church will include a sanctuary to seat 328 and 90x40 feet will serve as a fellowship hall and rooms for Sunday School classes.

The congregation expects to have this first unit completed by next spring at a cost of $72,000. When finances permit, the building will be used for educational purposes and another sanctuary constructed.

Stewart Construction Co. of Pontiac will be the builders. The architectural engineers are members of Chance Enterprises of St. Clair Shores.

Harold Kettner is chairman of the building committee assisted by Emil Hagen, Ervin Miller, Raymond Heuer, Wallace Zuelch and Norman Pankner. Ernest Mar is chairman of the congregation.

St. Stephen was organized in November of 1956.

Services are held in the Veterans of Foreign Wars Hall on West Walton boulevard just off Dixie Highway. Vicar Martin Renner was the first to serve the congregation.

Prior to the coming of the Rev. Guy B. Smith last spring as full-time pastor, the Rev. William C. Grafe of Orchard Lake served as vacancy pastor.

Let us lift up our hearts and hands in heaven.

* * *

Father, I thank Thee that Thou hast heard me. I knew that Thou hearest me always.

Marimont Baptist Church
WALTON BLVD., 1 BLOCK OFF BALDWIN
JOIN
The Sunday School in Its "ORBIT AROUND THE SON" CONTEST
A Friendly Sunday School with a Friendly Welcome
Won't YOU Come Join Us?
SUNDAY SCHOOL 10 A. M. CHURCH 11 A. M.
IT'S "PACK A PEW DAY" AT MARIMONT
COME AND HELP PACK A PEW
Rev. PHILIP SOMERS, Pastor—68 W. Walton Blvd.

Navajo Indian Worker to Talk

National Pioneer Girls', Boys' Brigade Week to Be Celebrated

Cora Grady, a medical student at the University of Michigan and worker among the Navajo Indians, will be the speaker at the 10 a. m. annual Thank Offering service Sunday in the Oakland Avenue United Presbyterian Church.

★ ★ ★

Mrs. James Talmadge will preside at the annual service. Others participating will be Mrs. Noble Meredith, and Mrs. Eldon Powley.

Besides an anthem by the choir, a girls' trio composed of Marilyn Vernon, Marilyn Bell and Kathy O'Brien, will sing.

National Pioneer Girls' and Boys' Brigade Week will be celebrated at the 7 p. m. service, with the young people presenting the program.

Taking part in the skit, "Today Important in Her Tomorrow," will be Mrs. Jack Harned, Joan Blaine, Joan Davis and Sharon Verwey.

Nancy Bain, Karen Allshouse and Karen Marien will sing "Jesus Leads."

Cheryl Hubble, Linda Koch and Sue Froede will take leading parts in the chorus sung by all of the Pioneer Girls.

The boys will sing the Brigade theme song and show a sound film, "Gideon."

★ ★ ★

Achievement badges will be presented 25 girls.

Father, forgive them; for they know not what they do.

★ ★ ★

The Lord watch between you and me, when we are absent one from the other.

First FREE METHODIST CHURCH
501 MT. CLEMENS STREET
Lyal H. Howison, Pastor
Sunday School — 10 A. M.
"Neighbors' Sunday"
11 A. M. — Men and Missions
Sermon Topic:
"Divinely Commissioned"
6:30 P. M. — F.Y.M.
Film: "Venture for Victory"
7:30 P. M. — Evening Service
Sermon Subject:
"How May I Know That I Am Saved?"
Prayer Meeting Wednesday 7:30 P. M.

First Christian Church
Disciples of Christ
Sunday School . . 10 A. M.
Church Service . . 11 A. M.
858 W. Huron
Rev. D. D. McColl

GO YE INTO ALL THE WORLD AND PREACH THE GOSPEL
The Christian and Missionary Alliance Church
M-59 at Cass Lake Rd.
Rev. G. J. Bersche, Pastor
Sunday School . . . . . 9:45 A. M.
Sunday Worship . . . 11:00 A. M.
"IN THE MASTER'S HAND"
Evangelistic Service 7 P. M.
"A DIVINE WARNING"
A. Y. F. . . . . 6:00 P. M.

To Hear Talk on Bible

"How a God of Might Became a God of Right" will be the subject of the second in a series of talks on the Bible being given by the Rev. Walter B. Pedersen, minister of the Birmingham Unitarian Church.

Members of the Pontiac congregation will meet with the group at the home of Mr. and Mrs. Day Krolik, 596 Lahser Rd.

Blessed is the nation whose God is the Lord, the people whom He has chosen as his heritage.

10:00 A. M. SUNDAY SCHOOL
Classes for all ages
11:00 A. M. WORSHIP
"The Challenge of The Cross."
Experience Is a Good School but the Fees Are High!
6:45 P. M. Junior and Youth Fellowship Programs.
7:30 P. M. Evening Worship
Topic: "Not to Condemn but to Save"
We Cordially Invite You to Worship With Us
FIRST UNITED MISSIONARY CHURCH
In EASTERN JUNIOR HIGH, Sanford at E. Pike
Pastor O. P. Eastman, 632 Benson FE 5-6024

CHRISTIAN TEMPLE

505 Auburn Avenue
DR. L. L. MARION—Founder
DR. LOLA P. MARION—Pastor
REV. J. LUTHER SHEFFIELD—Assistant
9:45 to 11:30 A. M.—Communion and Worship Service
DR. LOLA P. MARION—Speaker
11:45 to 12:15 Noon—Sunday School Classes.
6:30 P. M.—Young People's Services.
7:45 P. M.—Evangelistic Service, Rev. Sheffield.
7:45 P. M. Wednesday—Bible Study.
7:00 P. M. Thursday—Sky Pilots.
A Friendly Welcome Awaits You!

Bethany Baptist Church
West Huron at Mark Street
DR. JOSEPH IRVINE CHAPMAN, Pastor
PERCY M. WALLEY JR., Minister of Education
Two Worship Services—8:45 A. M. and 11:00 A. M.
Sermon: "HE WHO WOULD BE GREATEST"
9:45 A. M.—Church School Classes for All
6:00 P. M.—Fellowship Hour
7:00 P. M.—Adult Forum, 4 B. Y. F. Groups
8:00 P. M.—Vespers
7:30 P. M. Wednesday—Midweek Prayer and Bible Study.
"An American Baptist Convention Church"

FIRST CHURCH of the NAZARENE
60 STATE STREET

Bible School . . . . . 9:45 A. M.
Worship . . . . . 11:00 A. M.
"THE MORAL IMPOSSIBILITY"
2nd in a Series of Messages
Youth Service . . . . . 6:30 P. M.
Evangelistic Service 7:30 P. M.
MESSAGE BY THE PASTOR
Kenneth A. Hutchinson, Pastor
Richard North, Minister of Music

FIRST SPIRITUALIST CHURCH
576 Orchard Lake Avenue
Lyceum . . . . . 10:30 A. M.
Evening Service, Elsie Beasley, speaking . . . . . 7:30 P. M.
Wed., Nov. 10 — Candlelight Tea
Rev. Marshall, speaking — 7:30 P. M.
HARRY NICHOLS, President PLENTY OF FREE PARKING

FIRST SOCIAL BRETHREN
316 Baldwin Ave.
REVIVAL
Starts Sunday, Nov. 9 through Nov. 23
Nightly at 7:30 P. M.
with
EARL VAUGHN
of Harrisburg, Ill.
Special Singing
Sunday School . 10 a. m.
Morning Worship . . . . . 11 a. m.
Revival . . . . . 7:30 p. m.
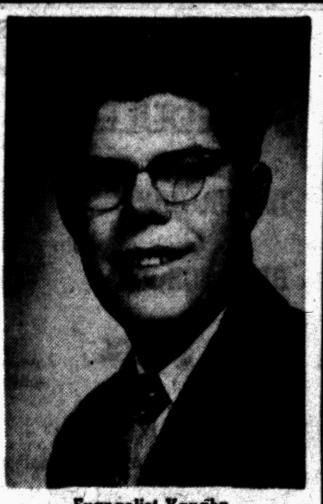
Evangelist Vaughn

FIRST METHODIST
South Saginaw at Judson
Paul T. Hart, Pastor
Harry J. Lord, Assistant Pastor
10:00 A. M. MORNING WORSHIP
"WHAT DO YOU THINK?"
11:15 CHURCH SCHOOL
Wed. 7:30 P.M. Bible Study and Prayer Fellowship
Youth Fellowship . . . . . 6:15 P. M.

FIRST BAPTIST CHURCH
CORNER OAKLAND and SAGINAW
Rev. H. H. Savage, D.D., Pastor
INVITES YOU to the
EVANGELISTIC CRUSADE
CONTINUING THROUGH NOV. 16TH
Sundays at 10:45 A. M. and 7:00 P. M.
Monday Through Friday at 7:30 P. M.
EVANGELIST—BILLY WALKER
Music Director—Kyle Wilson
Special Musical Features Every Night
Tues. and Fri.—Garry Moore, Guest Soloist
Wed.—Ronnie Avalon, Soloist
Thurs.—YCY Trumpet Trio

Evangelist Billy Walker
Student at Wayne University Reaching Youth With the Truth

Missouri, with 21,813 calves, led the nation in 1958 in the production of registered Angus cattle, followed by Iowa, Illinois, Texas and Oklahoma.

Here IS a Credit Union for YOU!

Anyone may SAVE in this Credit Union. Savers for the past 3 years were PAID

4% DIVIDEND

Get the Details

Pontiac Co-op Federal Credit Union

40 E. PIKE ST.

THANKS

for your vote of confidence

Lloyd L. Anderson

Your State Representative

Community Theaters

Civic-Farmington

Sat.: "The Left-Handed Gun," Paul Newman, Lita Milan; "The Proud Men," Diana Andrews, Richard Widmark.

Sun.-Tues.: "Twilight for the Gods," color, Cyd Charisse, Rock Hudson; "Raw Wind in Eden," color, Jeff Chandler, Esther Williams.

Wed.-Sat.: "Horror of Dracula," color, Peter Cushing, Michael Gough; "The Thing That Couldn't Die," William Reynolds, Carolyn Kearney.

Hills-Rochester

Sat.: "Imitation General," Glenn Ford, Red Buttons; "Quantrill's Raiders," Steve Cochrane, Diane Brewster, color.

Sun.-Wed.: "Cat On a Hot Tin Roof," color, Elizabeth Taylor, Paul Newman, Burl Ives.

Thurs.-Sat.: "The Fly," color, Vincent Price, Colleen Miller; "Man in the Shadow," Jeff Chandler, Orson Welles.

Holly

Sat.: "Indiscreet," Cary Grant, Ingrid Bergman, color.

Fri.-Sat.: "The Reluctant Debutante," Rex Harrison, Kay Kendall.

Keego

Sat.: "Light in the Forest," Fess Parker, James McArthur, color; "God Is My Partner," Walter Brennan.

Sun.-Tues.: "La Parisienne," color, Brigitte Bardot, Charles Boyer; "A Certain Smile," color, Rossano Brazzi, Joan Fontaine.

Thurs.-Sat.: "Raw Wind in Eden," color, Jeff Chandler, Esther Williams; "Gunman's Walk," color, Tab Hunter, Van Heflin.

Lake-Walled Lake

Sat.: "Light in the Forest," color; Fess Parker, James McArthur; "Oregon Passage," color, John Ericson.

Sun.-Tues.: "Littlest Hobo," Buddy Hart; "Andy Hardy Comes Home," Mickey Rooney, Pat Breslin.

Thurs.-Sat.: "Lone Ranger and Lost City of Gold," color, Clayton Moore; "The Fly," color, Barbara Rush, Vincent Price.

Milford

Sat.: "Snowfire" color, Molly McGowan; "The Littlest Hobo."

Sun.-Tues.: "Rockabye Baby," Jerry Lewis, Marilyn Maxwell.

Thurs.-Sat.: "No Time for Sergeants," Andy Griffith, Myron MuCormack.

Oxford

Sat.-Sun.: "The Hunters," Robert Wagner.

Wed.-Thurs.: "The Law and Jake Wade," Richard Widmark.

Fri.: "The Light in the Forest," Fess Parker, color.

KEEP UP WITH THE KIDS



American Education Week

Visit them during . . . November 9-15, 1958

PONTIAC PUBLIC SCHOOLS

OPEN HOUSE SCHEDULE:

JUNIOR HIGHS — All Junior High Shools Monday, November 10

HIGH SCHOOL — Pontiac Central High School Wednesday, November 12

GRADE SCHOOL — Elementary Schools are scheduled at various times during the next two weeks.

WATCH for your invitation from your school Principal and Visit Your Child's School

Sponsored by Pontiac Education Association

Clean -- Clean Clean Coal!

That's Blue Beacon Coal—

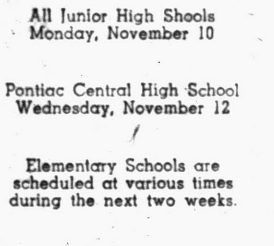

For the coal that gives the greatest amount of heat with a very minimum of ash . . . always call for Beacon. We carry a complete stock to furnish you with the type of coal you desire . . . and at a moment's notice.

POCAHONTAS (All Sizes)
FIREPLACE COAL
CANNEL COAL
STOKER COAL
KENTUCKY (All Sizes)
BLUE BEACON

Oakland Fuel & Paint

436 Orchard Lake Ave. FE. 5-6150

PARK FREE REAR OF STORE

New Fling at Realism May Skyrocket Julie

By EARL WILSON

NEW YORK — It's been reported that Claudette Colbert objected quite strenuously to Miss Julie Newmar (age 23, height 5-10, bust 38) wearing nothing but a towel in one big scene they do together in the new Broadway show, "The Marriage Go-Round."



WILSON

"I see her point—the whole scene everybody sort of wonders if the towel's going to fall off," Miss Newmar, Broadway's premier screwball, said the other evening in her rather unexpected apartment in the West 60s.

"They tried to get me to wear nothing under it—like a bathing suit!

"But it says in the playscript that she come in from a nude sunbath perfectly nude and throw a towel around her.

So I said, 'We've got to be realistic. Remember Stanislavsky!' I hold it up with—well, I don't breathe. I hold it up with one finger, if anything. There was one man in Philadelphia who came several nights. His wife told me, 'He's certain that one night that towel's going to fall off.'"



JULIE

Julie's towel-tossing talents may make her this year's Jayne Mansfield. She plays a brilliant Swedish student who tries to persuade Charles Boyer to father a small prodigy for her.

In her apartment she has a painting she did of her mother, Helene Jesmer, who was a Ziegfeld Follies beauty, and "a bird with a psychosis" which she says was given to her by "Big John Murphy, my self-elected bodyguard, who's down in Wall Street."

Also on the mantle are a couple of men's overshoes with flower pots, and flowers, nestling inside. "I stole those from this boy friend," she explained.

Julie's been around for about three shows — "Silk Stockings," the Tallulah Bankhead Ziegfeld Follies which didn't come into New York, and "Li'l Abner" — and strangely enough, even with that body she appears to be a brain (I.Q. about 135).

Julie was graduated from John Marshall High in Los Angeles at 15, when very young was prima ballerina with the Los Angeles Opera and a choreographer at Universal, where she taught dancing to such dolls as Miss Ekberg.

Daughter of an L.A. professor, Don Newmeyer, she never had any financial hardships.

She's found her own way of studying acting.

"Instead of taking cabs, I always take the 8th Avenue bus so I can study the characters."

Julie claims she never weighs herself or diets—"once when I did I gained eight pounds"—and that she looks forward to doing TV for Ed Sullivan or Steve Allen when the show gets rolling.

"Sullivan offered me $3,000 to do part of my night-club act," she says. "In that, I wore an unusual garment, a sweater that was a sweater all the way down. With nothing under it. It's easy to move in, no restrictions, no girdles or anything."

"Are you trying to revive the Marilyn Monroe idea of wearing nothing under anything but you?"

"Why not, if I can?" she said.

TODAY'S BEST LAUGH: A playboy at Major's Cabin, asked why he gambles better with cards than with horses, said, "You can't shuffle horses."

WISH I'D SAID THAT: The gangster's note to his doll who wanted a mink stole said, "It may not be mink but it's certainly stole" . . . **That's earl, brother.**

(Copyright, 1958)

Pontiac Theaters

Eagle

Sat.: "Northwest Mounted Police," Gary Cooper; "Screaming Mimi," Anita Ekberg; "Man or Gun," MacDonald Carey.

Sun.-Tues.: "King Creole," Elvis Presley; "Man From God's Country," George Montgomery.

Wed.-Sat.: "Fiend Who Walked the West," Hugh O'Brian; "Naked Earth," Richard Todd.

Huron

Sat.-Mon.: "Brothers Karamazov," Yul Brynner; "The Sheepman," Glenn Ford.

Tues.-Thurs.: "Naked and the Dead," Aldo Ray, Cliff Robertson; "Damn Citizen," Keith Andes.

Fri.-Sat.: "Cat on a Hot Tin Roof," Liz Taylor, Paul Newman, Burl Ives.

Strand

Sat.-Thurs.: "The Defiant Ones," Tony Curtis, Sidney Poiter.

Oakland

Sat.: "Gunman's Walk," Tab Hunter, Van Heflin, color; "Paradise Lagoon," Kenneth Moore, Sally Ann Howes, color.

Sun.-Sat.: "Onionhead," Andy Griffith, Felicia Farr, Erin O'Brien.

Luminous Suit Found Unsuitable for Nightly Run

BOURNEMOUTH, England (AP) — From now on, long-distance runner Ken Baily will take his night workouts in just a plain sweat suit.

His luminous model, specially designed so motorists could spot him trotting along the road, was in tatters today — victim of an owl.

The bird was settling down quietly the other night when along came Ken in his luminous suit. The owl didn't take to it, flew down and neatly ripped it from chin to belt.

1-Day GM Strike Ends

PITTSBURGH (AP) — General Motors Corp. officials and United Auto Workers Local 544 yesterday reached an agreement in a labor dispute, ending a one-day strike at the firm's Fisher Body plant in nearby West Mifflin.

The only President of the United States to be buried in Arlington Cemetery in Virginia is William Howard Taft.

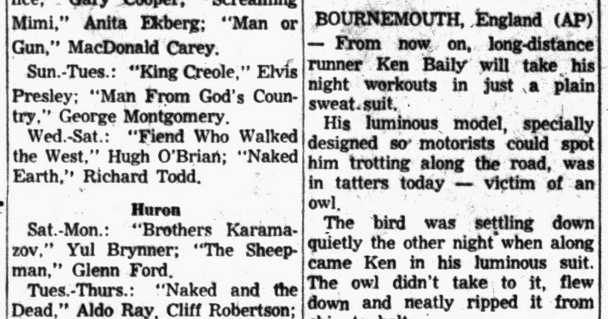

Fox & Hounds Inn

Woodward Avenue in Bloomfield Hills

LUNCHEONS and DINNERS

DINNERS: Monday thru Saturday 5:30 to 11 P.M.
SUNDAY DINNERS: from 1:30 P. M. to 9 P. M.
LUNCHEONIS: Served Daily 12 Noon to 2:30

Phone MI 4-4800 for Reservations

Colombo Parley Waiting for Ike

Underdeveloped Areas Anxious to Learn U. S. Policies for Year

SEATTLE (AP) — An air of expectancy settled over the Colombo Plan conference today as arriving delegation leaders indicated a boost in economic aid may be extended by the West to hard-pressed Asian nations.

★ ★ ★

A good part of the expectations were aroused by the scheduled appearance here next Monday of President Eisenhower to address the opening session of the Colombo ministers' meeting.

His welcoming message was keenly awaited as an indication of U.S. policies toward the underdeveloped nations in the coming year.

Secretary of State Dulles, heading a strong U.S. delegation, which includes high Treasury and State Department officials, is arriving Sunday to preside over the four-day ministerial meeting.

Allan Noble, Britain's minister of state for foreign affairs, arrived Friday night to head his country's delegation.

★ ★ ★

Noble said that founders of the plan meeting in Colombo, Ceylon, in 1950, south a flexible, adaptable and informal framework to encourage economic development in Southeast Asia.

Dulles Not Expecting Trouble With Dems

WASHINGTON (AP)—Secretary of State Dulles says he doesn't expect any partisan squabbles over foreign policy with the strongly Democratic new Congress.

★ ★ ★

Dulles said this Friday in response to news conference questions about how he expects to get along with the new Congress which will convene in January with much bigger Democratic majorities in both House and Senate.

★ ★ ★

He said he is confident U.S. foreign policy will be conducted without partisanship and through cooperation between the Eisenhower administration and congressional leaders.

Scientist Visits Russia

LONDON (AP)—Sir John Cockcroft, director of atomic energy research in Britain, left today by air for the Soviet Union as guest of the Russian Academy of Science for a week.

Earthquake Startles Residents of 4 States

ST. LOUIS (AP) — An earthquake startled residents in four states Friday night but caused no damage.

The sharp jolt at 8:41 p.m. was felt from St. Louis to Paducah, Ky., and Evansville, Ind., and throughout southern Illinois. Many persons thought at first there had been an explosion.

Seismograph readings showed the initial shock produced subsequent vibrations for 14 minutes. St. Louis University officials placed the center of the shock at the juncture of the Wabash and Ohio rivers near the point where Illinois, Indiana and Kentucky adjoin.

Hollywood Headlines

Linkletter Whoops It Up at Arizona State Fair

By BOB THOMAS
AP Motion Picture Writer

PHOENIX, Ariz. (AP) — Art Linkletter was in fine form before 3,500 citizens at the Arizona State Fair.

★ ★ ★

Breezing through his daily Housparty TV show, he exchanged quips with the oldest old maid in the audience, galloped a horse down the race track, chatted about the Wild West with a 92-year-oldster atop a stage coach, watched three housewives try to gift-wrap Christmas hams (live) and gifted a pair of newlyweds with a door prize (a door).

But the biggest response from the Phoenicians came at the end of the show when Art sat down for a quiet conversation with four 6-year-olds.

★ ★ ★

It's possible that after all the pie-throwings are forgotten, Linkletter will be remembered for his conversations with kids. After a year, his book, "Kids Say the Darnedest Things," refuses to budge from the best-seller list. Besides his daily stint on the Housparty show, clips from past programs are now being syndicated as "Linkletter and the Kids."

A sample of the Phoenix dialogue:

Art: Who's the boss in your family?

Girl: My mother.

Art: Why is that?

Girl: She's older.

How does Linkletter manage to evoke choice comments from the youngsters? It's not a matter of chance.

★ ★ ★

"The secret of our success is in planning," the emcee xplained.

"Our teacher, Dorothea Fitzgerald, works with the schools in lining up the children. The important thing is not to get the smartest ones, but the kids who are liable to say something bright and provocative.

"On the day of the show, Dorothea picks up the kids at their school and interviews them on the way to the studio. Shortly before I go on the air, she hands me outlines of what the kids can talk about. I study them a few seconds and I'm ready for the show.

★ ★ ★

"It's easy to get good results if you know your subjects. That's why I feel it was ridiculous to fix those quiz shows. If you know your contestants' fields of knowledge, you can easily plan questions to make them win or lose."

Former Ruler of 18 Million Will Retire

BOMBAY, India (AP) — The Nizam of Hyderabad, who once ruled 18 million people and was known as the richest man in the world, announced today he is retiring from public life.

★ ★ ★

He said he would devote all his time to his big family. The last census showed the 72-year-old prince had more than 200 children by the many women in his harem.

★ ★ ★

Indian troops occupied the state of Hyderabad in 1948 when the ruler held out against joining India. The New Delhi government made him titular governor, but he gave up the largely honorary post two years ago.

Joan Fontaine Cleared of Contempt of Court

SANTA MONICA, Calif. (AP)—Superior Court no longer regards actress Joan Fontaine as being in contempt.

The court ruled her in contempt two weeks ago when her former husband, television executive William Dozier, said she violated a divorce ruling by placing their daughter, Debbie, 9, in a different school.

Dozier informed the court Friday that Debbie had been returned to his custody and was back in her old school, and the court dropped the proceedings against Miss Fontain.

KEEGO THEATRE
SUNDAY MAT. 1:45
BARDOT AT HER BIGGEST, BOLDEST, BEST!
CHARLES BOYER HENRI VIDAL
Brigitte Bardot La Parisienne
TECHNICOLOR





FRANCOISE SAGAN'S a certain Smile
CINEMASCOPE COLOR by DE LUXE
starring BRAZZI · FONTAINE · DILLMAN · CARERE · MATHIS

LAST TIMES TONIGHT
WALT DISNEY'S
"The Light in the Forest"
"God Is My Partner"
Walter Brennan

LAKE THEATER
MA 4-2151
STARTS SUNDAY
MICKEY & SON! together for the first time!
MICKEY ROONEY. ANDY HARDY COMES HOME



The LITTLEST HOBO
Mat. Prices Sat. & Sun.
ADULTS 40c 'til 6 P. M.
CHILDREN 20c All Times

Great Film Series — Only Michigan Engagement
a film by Leni Riefenstahl (Germany-1936)
"OLYMPIA"
Rare . . . Enormous . . . The Nazi Film of the Body Beautiful.
Original—Uncut Version—Powerful, Don't Miss It!
CLAWSON PLAYHOUSE 14 Mile Rd., 2 Miles E. of Woodward Ave. — Smoking Section — Free Parking
Starts Mon.: "White Reindeer"—"Venom and Eternity"

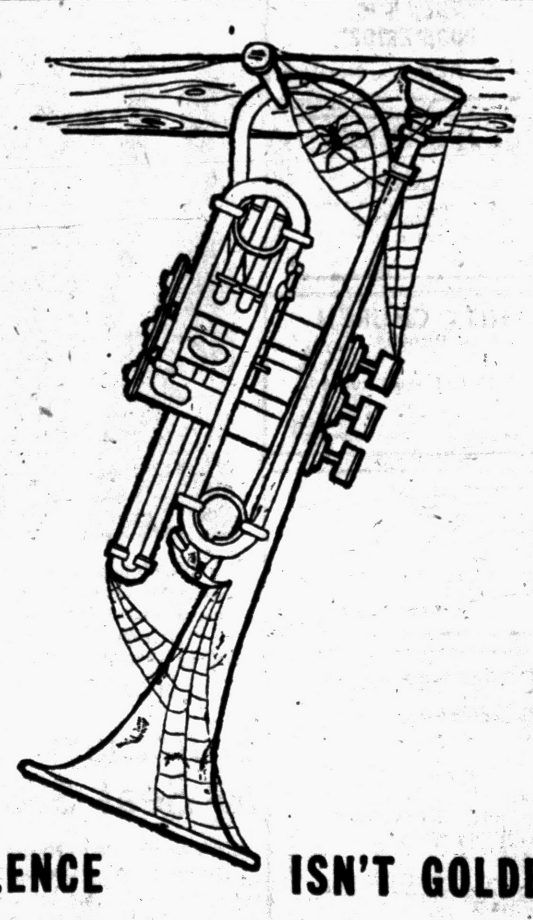

SILENCE ISN'T GOLDEN

It takes a certain amount of horn-blowing to sell a town, and if it seems as though one day long ago somebody put away the horn and it has been forgotten, let's get it out and join the parade. Otherwise we stand aside and watch the parade go by.

If a town wants new industry it must talk up its advantages so industry can hear. Towns too must sell if they are to stay in business, and no town ever sold itself sitting silently by the side of the road.

New industry means more work for people of the community, more dollars in circulation all over the town, more prosperity for you and your neighbors. Your town has a selling message; help make it heard.

If your town is to attract industry, it needs every citizen as a salesman, and in this business there's no such thing as silent selling.

Join hands with your local industrial development organization and the Michigan Economic Development Department to help your community prosper.

This ad is published as a public service by this newspaper in cooperation with the Michigan Press Association and the Michigan Economic Development Department.

MICHIGAN MEANS BUSINESS

THE PONTIAC PRESS

BLUE SKY
2150 OPDYKE RD.
FE 4-4611
DRIVE-IN THEATRE

COME TO OUR
EARLY-EARLY SHOW
IN by 6:00—AT HOME by 10

STARTS SUNDAY

2 FOR THE YOUNG ADULTS

BRIGITTE BARDOT'S

...FIRST NEW FILM SENSATION



FROM THE MAKERS OF "AND GOD CREATED WOMAN"...

BRIGITTE BARDOT
STEPHEN BOYD · ALIDA VALLI
THE NIGHT HEAVEN FELL
Produced by Raoul J. Levy · Directed by Roger Vadim
CinemaScope and Eastman Color

★★ PLUS ★★



YOUNG AND DANGEROUS
starring LILI GENTLE · MARK DAMON · A MERIDIAN picture
A Regal Films, Inc. Production · Released by 20th Century-Fox



LAST TIMES TONIGHT
3 UNITS

EIGHTEEN AND ANXIOUS
DRAG STRIP RIOT
RANDOLPH SCOTT —in— A Lawless Street



LEADERS TRAINING — Because of convenient facilities at the Community Activity Center in Waterford Township, many Oakland County educational workshops are held in the big building. Most recent was the Girl Scout Trainers' Rally, preparing 125 troop leaders on Christmas gift-making. Putting the finishing touches on decorations are Mrs. Ralph Marble, Doris Burns and Mrs. Norman Green.

Waterford Township Center Plays Vital Role in County

From the outside, the Waterford Township Community Activity Center on Williams Lake Rd., looks just like any other big gray cement block building, but on the inside—there is a different story.

Literally a "bee-hive" of activity, the United Fund-supported CAI accommodates more than 2,000 individuals every hour of every day in the week, including Sundays, according to charter member and secretary Mrs. Helen Hall.

One of the biggest organizations participating in various programs in the building, is the Waterford Township Recreation department under the direction of Thomas Belton.

There are 1,150 children and adults enrolled in dog training, archery, ballet and five different other types of dancing classes which are all part of the gigantic recreation program now in operation.

Political rallies, Sunday church services, teenage dancing parties and more than 15 different clubs take advantage of this sturdy building's facilities.

Approximately ten years ago, a small group of Waterford Township citizens felt the need for a recreation center, because of the rapidly increasing population.

Financed entirely by donations, and built by free labor, the CAI was constructed, added on to, improved and remodeled until it now stands as a recreation haven for not only the township, but for residents all over Oakland County.

On the main floor, the big gymnasium is the scene for banquets as well as all types of active games. Club rooms, a soda-bar and a library with more than 7,000 volumes of books are also part of the first floor plan.

★ ★ ★

Upstairs, a 200-bed portable hospital can be set up for Civil Defense training purposes, along with more private club and practice rooms.

All of this is supported by money contributed to the Pontiac Area United Fund, along with private donations and self-sustaining recreation programs. Total operation for the CAI is approximately $25,000 annually, Mrs. Hall said.

She added, "it's positively amazing how many people pass through the front doors of this building every week, and we are truly proud to have such a center available in Oakland County."

Unity Homecoming at 70 Chamberlain

Unity Church of Oakland County will hold a homecoming and consecration service at the new location, 70 Chamberlain St. at 11 a.m. Sunday.

★ ★ ★

Mrs. Blanche Joki, a former minister, will speak on "A New Day."

Unity Church members believe the new location will enable them to serve the needs of the readers of Unity literature in a greater way than in the former location. New classes and other activities will be announced later.

There are about 40,000 individual companies in the U.S. which supply the nation's homes, businesses and factories with fuel oil for heating.

NOW! Thru Monday!
HURON THEATER
ADULTS 70c
CHILDREN . . 20c

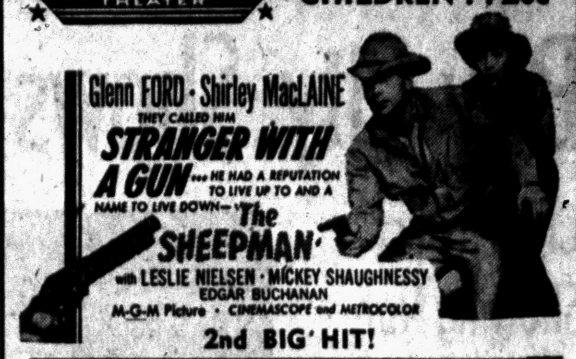

Glenn FORD · Shirley MacLAINE
THEY CALLED HIM
STRANGER WITH A GUN... HE HAD A REPUTATION TO LIVE UP TO AND A NAME TO LIVE DOWN—
The SHEEPMAN
with LESLIE NIELSEN · MICKEY SHAUGHNESSY
EDGAR BUCHANAN
M-G-M Picture · CINEMASCOPE and METROCOLOR

2nd BIG HIT!

THE BROTHERS KARAMAZOV
starring
YUL BRYNNER
MARIA SCHELL · CLAIRE BLOOM



Call FE 4-7091 for Starting Times

TONIGHT
4 UNIT SHOW
PONTIAC DRIVE-IN Theatre
FE 5-4500
SHOWS NIGHTLY RAIN or MOON
DIXIE HIGHWAY (US-10) 1 BLK. NORTH of TELEGRAPH RD.
Open 6 P. M. Show Starts at 7 P. M.

COLOR KARTOON PARTY



MGM presents AN ARCOLA PRODUCTION starring
ALAN LADD - ERNEST BORGNINE
THE BADLANDERS
Co-Starring

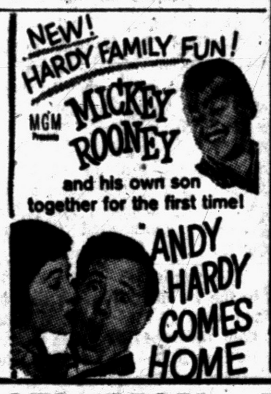

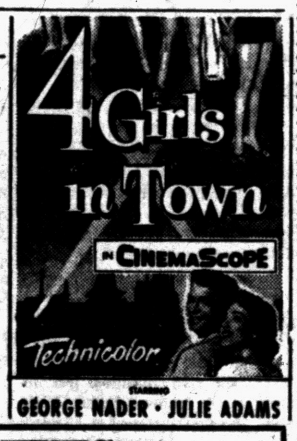

starring GEORGE NADER · JULIE ADAMS

★ SUNDAY—MON.—TUES. ★

SUNDAY
EARLY BIRD SHOW
Open 5:30 P. M.
Show Starts 6:00 P. M.
Come Early - Home Early



BRIGITTE BARDOT

"Makes 'And God Created Woman' seem like a nursery tale!" —Shelah Graham

THE NIGHT HEAVEN FELL
Color CinemaScope
BRIGITTE BARDOT
Stephen Boyd · Alida Valli
...is the night B. B. shook the earth!

And the Story That Will Shake Every Home in Town!



We're not BAD why do they call us

YOUNG AND DANGEROUS
A REGALSCOPE PICTURE
starring LILI GENTLE · MARK DAMON
Produced and Directed by WILLIAM F. CLAXTON · Screenplay by JAMES LANDIS

THE BEST— THE FINEST— THE WARMEST— IN-CAR HEATERS TO KEEP YOU WARM AND COMFY

LAST TIMES TONITE
1. "NORTHWEST MOUNTED POLICE"
2. Anita Ekberg "SCREAMING MIMI"
3. MacDonald Carey "MAN or GUN"

EAGLE
W. C. SMITH CIRCUIT

STARTING SUNDAY

IT PULSES WITH THE HEARTBEAT OF TODAY'S YOUTH!
A young New Orleans entertainer fights to the top against gangs and hoodlums! Based on the sensational best-seller "A Stone For Danny Fisher"!

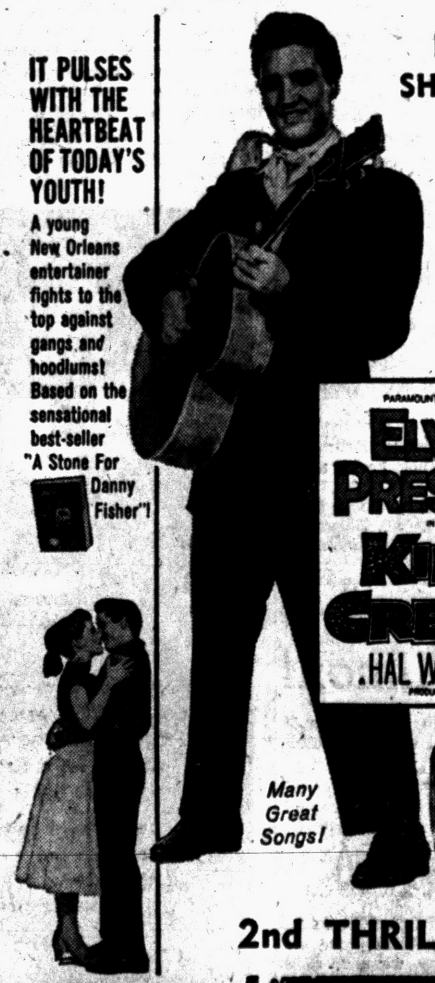

FIRST SHOWING in the City of Pontiac

PARAMOUNT PRESENTS
ELVIS PRESLEY
KING CREOLE
HAL WALLIS PRODUCTION

Many Great Songs!



2nd THRILLER!

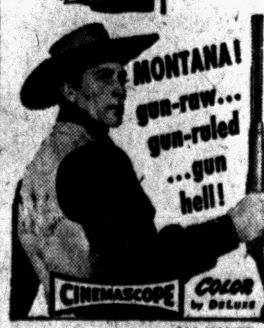

MAN FROM GOD'S COUNTRY
starring GEORGE MONTGOMERY
RANDY STUART

CINEMASCOPE COLOR by DeLUXE

AN ALLIED ARTISTS PICTURE

OAKLAND Theatre
NOW thru Thursday—Features at 1:30 - 3:30 - 5:30 - 7:30 - 9:30
A SHOCKER!
TWO CHAINED FUGITIVES DESPERATELY TRYING TO ESCAPE FROM THE LAW— and EACH OTHER

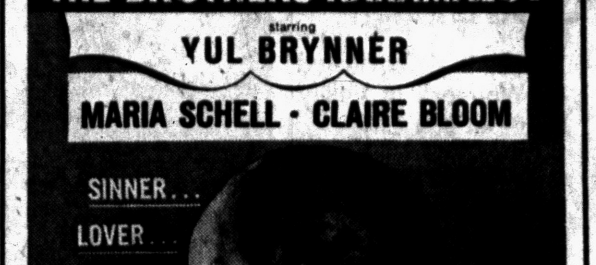

STANLEY KRAMER presents
TONY CURTIS · SIDNEY POITIER
in THE DEFIANT ONES

ADDED
"Champion Stunt Drivers"
POPEYE CARTOON

STARTS FRI. TAB HUNTER ● GWEN VERDON IN "DAM YANKEES"

Starting SUNDAY
Strand
DOORS OPEN 12:45

THAT WONDERFUL GUY FROM "NO TIME FOR SERGEANTS" IS GOOFIN'-UP THE COAST GUARD NOW!



Start Laughing Now — The nation's No. 1 Funny Man is back and funnier than ever.

FEATURE STARTS 1:20 - 3:20 - 5:20 7:20 - 9:25

WARNER BROS.
Onionhead

co-starring WALTER MATTHAU · JANE O'BRIEN · JOHN MANTELL
co-starring FELICIA FARR

Today. Last Time! Late Show Tonite
Cinemascope & Color
VAN HEFLIN · TAB HUNTER
GUNMAN'S WALK
CinemaScope · TECHNICOLOR
PLUS: Co-Hit in Color
SALLY ANN HOWES in "PARADISE LAGOON"

Extra: Tweetie Pie Cartoon

COMING SOON! Jules Verne's "FROM THE EARTH TO THE MOON"

Bay City 34	Avondale 14	W. Bloomfield .26	Bloomfield Hills 13	Clawson 26	Romeo 32	RO Kimball ... 7	Fordson 39
Pontiac Central 6	Troy 7	Holly 12	Clarkston 7	Oxford 12	Lake Orion 6	Birmingham ... 0	Waterford 14

Bay City Shows Its Ranking, 34-6; Avondale Oakland-B Champ

Chiefs' Best Showing Not Good Enough

Spunky PCH Outclassed by Wolfpack in Valley Game at Bay City

By BILL CORNWELL

BAY CITY—"Outclassed but not outfought" is a hackneyed phrase, yet the best one available to describe Pontiac Central's performance here Friday night.

Coach Jesse MacLeay's Chiefs gave their finest showing of the 1958 football season in Central High School Stadium. Still it was not good enough to avoid a 34-6 setback at the hands of powerful Bay City Central.

Outrushed, outpassed, outgunned, outmanned—use any term you wish and all of them are true, but the final score does not paint an accurate picture of this game.

★ ★ ★

Pontiac played 48 minutes of scrappy, aggressive and spirited football, but the Chiefs could not cope with Bay City's balanced attack and explosive scoring power as they went down to their 4th defeat in eight games.

★ ★ ★

Yet, when this Saginaw Valley Conference battle was over, the Chiefs had accomplished several notable things. Among their achievements were these:

1—Marched 76 yards for their lone touchdown in the 2nd quarter.

2—Drove to the Bay City three-yard stripe in the 4th period before a penalty shoved them backwards and they lost the ball on downs.

3—Stopped the Wolves from five yards out in the 3rd stanza with a brilliant goal line stand.

★ ★ ★

PCH had many starts in this losing cause, but leading the way were junior guard Charley Brown who strengthened his bid for All-State honors, tackle Willie Duncan, quarterback Harrison Munson and halfbacks Frank Ellison and Dick McCauley.

Ellison, who was nearly the "goat" of last week's 13-7 loss to Melvindale, more than made up for that bad evening against the Wolves yesterday.

★ ★ ★

He was the workhorse of the ground offense, carrying the pigskin 13 times for 72 yards and a 5.5 average. In addition, he caught two passes for 43 yards, his 2nd reception a 33-yard TD.

The Wolves clearly demonstrated why they're rated Michigan's No. 1 Class A team as they passed and ran to their 7th victory of the year in eight games and their 3rd win in the Valley. The undefeated Wolfpack's only scar this fall is a 13-13 tie with Flint Central.

★ ★ ★

Senior quarterback Jerry Gross, a prime All-State candidate, directed the Bay City assault and passed for one touchdown, ran for another and place-kicked four extra points, his failure after the final TD snapping a string of 12 straight conversions.

Erwin (Butch) Kokaly, Bay City's speedy swivel-hipped halfback, tallied twice for his 10th and 11th TDs of the season. Halfback Bob Auman plunged for another six-pointer and end John Young snagged a Gross aerial for the other tally.

★ ★ ★

The Wolfpack scored in the 1st quarter after Dick Post returned a punt to the PCH 26. Four plays later Auman plowed two yards for the TD and Gross converted.

Bay City boosted its lead to 21-0 in the 2nd period on a seven-yard scamper by Kokaly and the Gross-to-Young aerial, a 23-yard play which saw Young make a spectacular leaping catch in the end zone while surrounded by PCH defenders.

★ ★ ★

Then the Chiefs drove to their sole touchdown as Ellison sneaked behind the Bay City secondary and snared Munson's pass in the end zone for a 33-yard completion with just 40 seconds remaining in the half. Brown's boot for the bonus point was blocked and the score stood 21-6 at halftime.

Kokaly dashed six yards in the 3rd quarter for the Wolves' next touchdown and Gross completed the scoring with a six-yard sweep around right end in the 4th period.

★ ★ ★

It was in the 3rd stanza that the Chiefs staged their goal line effort, halting the Wolves four times inside the five and taking possession on downs on the one.

The Chiefs marched from their own 28 to the Wolfpack three in the 4th stanza, but a 15-yard penalty and two incomplete passes ended the scoring bid on the 17.

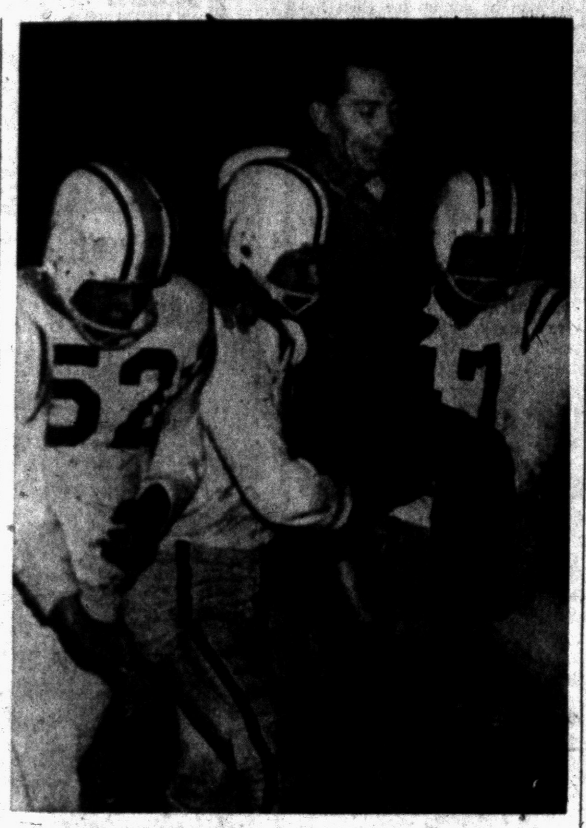

CHAMPION COACH — Frank Crowell was a proud coach last night as his Avondale footballers climaxed a Cinderella season by defeating Troy before an overflow crowd at Auburn Heights. It was his 3rd loop title at the school. Press cameraman Ed Vanderworp caught this shot of Pat Shurtz (right) and an unidentified teammate carrying Crowell off the field following the final whistle. Walking along ready to help is Walt Cooley (52).

Kimball Stops Maples Cold in 7-0 Victory

During the long rivalry between Birmingham and Royal Oak, the Acorns managed to dominate the series. Now Birmingham plays both Royal Oak high schools but still is unable to gain a victory.

Royal Oak Kimball stopped the running of Ed Busch and handed Birmingham a 7-0 defeat last night. Earlier this season Royal Oak Dondero whipped the Maples.

Kimball scored in the first period on a 12 yard pass from Jerry Riutta to John Kennedy, climaxing a 72 yard march.

Birmingham never threatened seriously in the game as the Kimball defensive unit put a stopper on the Maples' backfield speed, led by the tackle Chuck Rosenberg and guard Dave Brasier who threw Busch repeatedly for losses.

★ ★ ★

When the game ended Kimball was on the Birmingham five yard line.

In another game involving an Eastern Michigan League school, East Detroit and Hamtramck played a football version of the golden gloves.

East Detroit won, 32-14, but 10 players were ejected from the game which saw a total of 200 yards in penalties of which 145 were called against the Shamrocks.

★ ★ ★

It was 23-0 on touchdowns by Dick Ickes, Chuck Williams and two by George Harper before Hamtramck scored in the final quarter.

Ickes tally was a 27 yard pass from Ray Dries, Harper went one and three yards, Williams went three yards.

Bob Maier went 7 yards on an interception after Hamtramck made it 25-14. Bill MacGillvray added the E. Detroit points. Five players from each team were thrown out of the game.

★ ★ ★

Hazel Park lost 19-2 to Garden City, and Ferndale meets Royal Oak Dondero tonight in Royal Oak.

Birmingham closes the season next week at home against Southfield.

Clawson Dumps Oxford, 26-12

Acton and Strittmatter Each Score Twice for Winners

Clawson broke a 6-6 halftime score with three second half touchdowns to whip Oxford, 26-12 on the Wildcat field last night.

Newt Acton went 12 yards for a first period Clawson score and Oxford evened the count when Fred Brecht went 40 yards in the second stanza.

In the third quarter Acton went over from the one and a moment later when center Jim Thomas stole the ball, Clawson took over on the 10.

★ ★ ★

Acton then passed the distance to Lee Strittmatter and Gary Ashfield converted with a pass reception.

Doug Stott went 2 yards on a sneak for Oxford but Jerry Eno then passed to Strittmatter for another Clawson tally.

Oxford got to the Clawson 25 and 20 in the 4th quarter but lost the ball.

PCH-Bay City Statistics

	PCH	BC
First downs	12	18
Rushing yardage	124	229
Passing yardage	65	106
Passes	5-11	6-11
Passes intercepted by	1	1
Punts	5-27	1-30
Fumbles lost	0	0
Yards penalized	47	40

Pontiac Central .....0 6 0 0— 6
Bay City Central .....7 14 7 6—34

Touchdowns: BC—Kokaly 2 (6, 6, runs), Auman (2, run) Young (23, pass from Gross), Gross (6, run); PCH—Ellison (33, pass from Munson).

Conversions: BC—Gross 4 (place-kicks).

PONTIAC CENTRAL LINEUP: Ends—B. Pritchett, J. Pritchett, Smith, Terry, Andrews; Tackles—Jenkie, Duncan, T. Whitehead, Green, Rush, Nichols; Guards—Gaytan, Wiscombe, Spicer, Voydanoff, Wibley, Batten, Brown; Centers—Relyea; Backs—Staley, Munson, Howse, D. McCauley, Jones, J. McCauley, Ellison, Dextrom, Hertel, Gardner, Davis.

BAY CITY CENTRAL LINEUP: Ends—Warren, Bishop, Piotrowski, Schmidt, Young; Tackles — Hagens, Swinehart, Burt, Clark, Dardas, Sampson; Guards—Esordi, Race, Lowery, MacDonald, Meyer, Nuttall; Centers—Kanicki, Cameron, Savage; Backs—Gross, Dunn, Post, Auman, Frieders, Kokaly, Archer, Asman.

Campy Now at Home

NEW YORK (AP) — Roy Campanella passed a new milestone Friday. The paralyzed Dodger catcher went home to live with his family in Glen Cove.

There he will begin a new phase in his medical and physical treatments.

SPORTS

Lakers Win W-O Final

Keep Hopes for Sharing Title in 26-12 Victory

Keego Ends Season 7-1; Barons Rally to Nip Clarkston at Finish

Wrapping up one of the finest football seasons in Keego Harbor history, West Bloomfield romped to a 26-12 triumph over Holly last night to finish with a 7-1 overall record and retain a very slim hope for sharing the Wayne-Oakland championship with Northville.

The Mustangs meet Clarenceville in their loop Nov. 21 and should have little trouble finishing unbeaten.

Bloomfield Hills, the surprise of the league this season, tallied all its points in the final five minutes to defeat Clarkston 13-7 and Brighton walloped Milford 33-0 in other loop play yesterday.

The running of Jack Newton and passing of John Lucadam sparked West Bloomfield to a 20-0 lead before Holly could reach paydirt.

Newton, a speed merchant who gained 99 of the team's 218 yards rushing, scored twice on runs of 26 and 1 to conclude an outstanding sophomore season. He had a 56-yard TD gallop nullified by a penalty.

Lucadam was still favoring the shoulder he injured a week ago but managed to score once from the five, kick two extra points and complete 3 of 13 passes for 63 yards. His 60-yard punt return set up Newton's 2nd touchdown.

The Lakers led only 6-0 until Tom Moran's 39-yard scamper and a Lucadam conversion clinched the issue in the 3rd stanza. Newton and Lucadam scored later with the 1st Holly tally sandwiched in between.

★ ★ ★

Darrell Kinney hit George McDaniels with an 11-yard pass to climax a 75-yard drive. The same combination clicked for a 4th period six-pointer, also for 11 yards.

Clarkston made a 1st quarter touchdown stand up until Doug Danziger broke loose on quarterback keeper play to go 65 yards to score. Biff Jones' extra point on a run tied the count.

Following the kickoff Clarkston was held deep in its own territory and forced to punt with 47 seconds remaining. Baron John Paige grabbed the boot at the 35 and ran it all the way back for the deciding points. Bob Porritt, playing his 1st game in several weeks, scored the losers only touchdown.

Milford was never in its game despite a scoreless opening quarter. The Redskins never got inside the Brighton 20.

Sean Lavan scored 15 of the Bulldogs' points. George Rodriguez, Ron Visel and Dick Parks added BHS TDs.

West Bloomfield wound up 6-1 in the W-O, Brighton 5-2, Bloomfield Hills 4-3, Holly 3-4, Clarkston 1-5-1 and Milford 0-6-1.



TRYING TO PASS — Troy quarterback Rick McKinnon was hurriedly trying to get passes away in the final quarter at Avondale last night as the Colts tried in vain to overcome an early Yellowjacket lead. He is shown here trying to throw above the outstretched hand of Avon tackle Pat Shurtz. Troy halfback Jim DePauw is 28. Avondale won 14-7 clinching sole possession of the Oakland B championship.

Pontiac Press Photos

Fine 3-Year Record

Enviable Mark for Almont

The era of the Almont powerhouse in the Southern Thumb League may be over. The season ended last night for seven Almont seniors who helped defeat Dryden 36-0, but in three years this team compiled an enviable record of 22 wins, one tie and one loss.

★ ★ ★

After a safety in the 1st period, Almont scored twice with Larry Ostrander going 14 yards and Don Eschenberg running back an intercepted pass 40 yards to the two. He then went over.

★ ★ ★

Frank Hartway went 15 yards in the second period and he then went four yards in the 3rd quarter. Larry Ostrander raced 80 yards in the final stanza with Jim Ostrander converted four times.

★ ★ ★

Armada handed Capac a 25-0 drubbing in another league game with Bill Porte and Clarence Priestap scoring in the 1st quarter. Mickey Patton went from the two in the second quarter and Patton passed to Terry Wills 10 yards in the 3rd quarter. Patton added the point.

Imlay City Routs Ortonville, 58-20

Imlay City and Ortonville staged a free scoring football game last night with Imlay winning, 58-20.

Four touchdowns for Imlay in the first period, started with Dick McKee going 62 yards on first play, Bob Maison going 20, John Lengeman 13 and McKee again 60 yards.

Paul Godo and Jim Ward went 8 and 62 yards in the 2nd quarter for Imlay before Ted Follis took a 6 yard pass from Pat McNulty for Ortonville's TD.

Three Imlay scores in the second half were by Godo, Lengeman and Maison. Earl Richardson grabbed a 6 yard pass from McNulty and later in the 4th stanza McNulty went over from the one for Ortonville's two scores.

Farmington Finishes Unbeaten, Jays Roll

Vikings, Skippers Lose

Walled Lake and Waterford went down to defeat as Farmington had little trouble finishing unbeaten and Southfield had a scoring ball last night.

Walled Lake dropped a 21-14 verdict at Plymouth to close its season with a 6-2 record. Trailing only 14-7 at halftime, Waterford suffered a 39-14 beating at Dearborn Fordson.

★ ★ ★

Farmington made Clarenceville its eighth straight victim by a 33-6 count to become Oakland County's only unbeaten team for the 1958 season. Southfield walloped Livonia Bentley 45-7.

Walled Lake went 50 yards in four plays following the opening kickoff with Bill Havel scoring and Mike Wurst converting the point after for an early 7-0 advantage but that was the only time the Vikings were to lead.

★ ★ ★

Plymouth evened the count by going 75 yards with running ace John Sparkman crossing for his frist of two TDs. The 2nd put Plymouth ahead to stay in the 3rd quarter.

★ ★ ★

The Vikings, who missed a golden opportunity to take the lead with a 1st down at the PHS 1 as the half ended, were down 21-7 with five minutes left to play in the game. Frank Fink went the last three of a 55-yard drive and Wurst added the point to complete the scoring.

Wurst piled up 135 yards in 12 carries and Fink 75 in 11 in their last game for Walled Lake.

Waterford came up with a new star in Harry Nicholie but he couldn't do it alone. The senior scored both touchdowns for the Skippers on runs of 34 and 80 yards. He had not scored all season. Tony Hiller and Barry Campbell contributed the extra points.

The game was deadlocked 7-7 in the 1st quarter and Dearborn led only 14-7 at halftime. But then the roof fell in on Waterford as it has so often this fall in the last two quarters.

Cliff Solberg went on a touchdown rampage for Southfield garnering four. He carried for 13, caught passes from stellar quarterback Bob Filar for 26 and 15 yards and ran a kickoff back 80 for his scores.

Filar had a touchdown and three extra points. Tom Ridley went over once and Jim McDonald got one on a 79-yard return of pass interception. Bentley scored with 15 seconds to play.



SOME GLUE NEEDED — Troy halfback Jim DePauw was an embarrassed young man when he caught this pass from Rick McKinnon and then dropped it in the 2nd quarter last night at Avondale. His brother, Paul, later scored the losers' only TD on a pass. Avondale's little sparkplug quarterback Dick Smith is the other player.

'Clean' Lapeer Garners No. 8

Lapeer was virtually assured of its first perfect-record season in 10 years following a 49-12 thumping of Flint St. Michael last night. The Panthers close with weak L'Anse Creuse next week.

A victory in that Tri-County League final would even better the 1948 record of eight straight which was matched yesterday.

Coach Jack Fitzpatrick got a chance to empty his bench early with a 42-6 lead early in the 3rd period.

John McKillen, Rich Kohloff and Bob Stevens had two touchdowns apiece and John Bisco added the last one. Stevens and Kohloff each added two extra points to combine for 28 points. McKillen got one.

Stevens got off the longest scoring runs of the night going 78 and 56. McKillen went 51 for his 2nd and Kohloff's 2nd covered 33.

HOCKEY AT A GLANCE
FRIDAY'S RESULTS
NATIONAL LEAGUE
No games scheduled.
AMERICAN LEAGUE
Cleveland 7, Springfield 3
Providence 3, Rochester 1
EASTERN LEAGUE
Philadelphia 2, Johnstown 1
Clinton 4, Washington 1
INTERNATIONAL LEAGUE
Louisville 5, Toledo 1
Indianapolis 4, Troy 2

Locals Clinch 1st Outright Crown by Tripping Troy

Shaw, Smith Tally TDs; Romeo Blasts Orion Eleven, 32-6

By CHUCK ABAIR

The faithful followers of the Avondale football team had good reason to be up on Cloud Nine today after watching their Yellowjackets climax an amazing comeback season by whipping Troy 14-7 in the Oakland B championship game last night.

An overflow crowd saw the locals clinch the crown outright for the 1st time as a league member. Two previous Yellowjacket elevens had shared titles.

The victory gave the gridders of Frank Crowell triumphs over all five league opponents. Only a tie against Troy had prevented an all-losing slate a year ago.

A victory over traditional rival Rochester next week would really cap a Cinderella season for the Auburn Heights school. A 6-2 overall record includes a setback by unbeaten Class A power Lapeer.

Romeo, the other Avon conqueror, drubbed Lake Orion 32-6 and Madison throttled Oak Park 26-6 in other Friday action involving Oakland B contingents.

Dennis Shaw and Dick Smith tallied the touchdowns but it was an all-out team effort which produced the Avondale triumph. Gary Acker and Larry Douglas also ran well while Bill Jennings, Tom Greenlees and some of the others excelled in the line.

Each team bogged down after threatening before Avondale suddenly rocked its home stadium by going 95 yards in just three plays for a touchdown early in the 2nd period.

Douglas zipped 41 and then 2 before Shaw got loose to go the last 52, Acker rushed for the point after.

Two pass interceptions halted Troy scoring chances on opposite sides of an Avondale threat which ended due to a lost fumble.

Colt halfback Jim DePauw had a 28-yard TD scamper called back on a penalty in the 3rd period. Acker went 78 on the 1st play from scrimmage when Avondale later took over but was stopped at the 11.

★ ★ ★

The Jackets eventually lost the ball on downs at the 11. Avondale drove 53 yards following a punt to ice the verdict. Dick Smith plunged over and Douglas ran for the point after key Smith passes to Acker and Herb Harris helped set up the tally. The Harris grab was spectacular effort. He was off balance and got only one hand on the ball at first but pulled it in.

Don Barnhart, a guard, had a touchdown taken away by a penalty. The AHS boy lumbered back 43 yards on a pass interception but it was wasted.

Troy went 71 yards to paydirt in the closing minutes with McKinnon flipping to Paul DePauw for the six points. But that was the last time Troy had the ball with little sparkplug Smith keeping the plays on the ground.

Besides the league trophy, Avondale also won the Little Brown Jug which goes up for grabs each year when these rivals tangle.

Ray Ritter scored on runs of 1, 34 and 15 to lead Romeo. Bob Galan went 62 yards for one and passed to Ron Schmidt for another. Schmidt kicked two extra points. Gary Hunter was the Orion TD man. Two six-pointers by Leroy Hill helped make it easy for Madison.

	A	T
First downs	9	7
Rushing yardage	282	105
Passing yardage	43	61
Passes	3-10	4-13
Passes intercepted by	4	1
Punts	4-33.3	1-32
Fumbles lost	2	0
Yards penalized	25	25

Avon .....0 7 0 7—14
Troy .....0 0 0 0— 7

Avondale: TD, Shaw (53 run), Smith (1 run). PAT, Acker (run), Douglas (run.)

Troy: TD, P. DePauw (23 pass from McKinnon). PAT, Morgan (kick).

AVONDALE LINEUP: Ends—Arnold, Harris. Tackles — Jennings, Shurtz, Cooley. Guards — Barnhart, Krupp, Wright. Centers — Greenlees, Backs—Smith, Acker, Douglas, Shaw, Doucette, Mather.

TROY LINEUP: Ends—P. DePauw, Fifield. Culp. Tackles—McAninch, Shenard, Dollar. Guards—Steele, Beach, Glover, Caza. Centers—Schultz, LaVoie. Backs—McKinnon, Stokes, J. DePauw, Davidson, Nieman, Morgan, Kolbdniez.

Cage Rules Meetings to Be Held by MHSAA

A basketball rules meeting under the auspices of the Michigan High School Athletic Association will be held in Oakland County next week.

Next Wednesday the meeting will be held at Royal Oak Kimball High School, 13-Mile at Crooks road.

Other area meetings include Tues., Nov. 11 at Port Huron High; Thursday, Nov. 13 at Flint Whittier Junior High.

From The PRESS BOX

[illegible], Chicago Black Hawks' spare goalie and assistant trainer, today underwent an operation for removal of an abscess on a lung.

* * *

Six Hawk players, along with Coach Rudy Pilous, volunteered as blood donors before departing for Detroit and a National Hockey league game this afternoon.

* * *

The pro basketball game between the Boston Celtics and the Detroit Pistons at the Olympia will be televised Sunday on Channel 4, while Channel 2 carries the Detroit Lions-Cleveland pro football game.

Sears Ties NBA Field Goal Mark

Sinks Dozen Straight 2-Pointers as Knicks Drub Pistons, 115-101

DETROIT (UPI) — Keen-eyed Kenny Sears scored 41 points while tying a National Basketball Association record of 12 successive field goals last night to lead the New York Knickerbockers to an easy 115-101 triumph over the Detroit Pistons.

* * *

Sears missed his first two attempts and then started spraying the two-pointers from all over the court with every variety of shot to equal the record set last season by Detroit's George Yardley against Syracuse, also in the Olympia.

With Sears scoring 11 points, the once-beaten Knicks raced to a 34-14 first period lead and although they slipped to 17 points in the second quarter, still held a comfortable 51-35 halftime margin.

* * *

Yardley scored only three points in the first half and when Yardley doesn't hit, the Pistons go nowhere. "The Bird" wound up the night with 18 points but they came too late.

DETROIT (101)	G	F	T
Yardley	8	8-12	18
Dukes	2	3-4	7
Jordon	2	1-2	5
Shue	3	3-4	9
McGre	1	1-2	3
Cable	1	4-6	6
Farley	5	6-9	16
Holup	2	3-3	7
Lloyd	2	1-4	5
McMin	1	0-5	2
Noble	10	3-6	23
Totals	34	33-57	101

NEW YORK (115)	G	F	T
Sears	12	17-18	41
Parmer	1	0-0	2
Felix	2	2-2	6
Braun	4	5-5	13
Guerin	8	3-4	19
Soble	2	2-3	8
Tyra	2	3-4	7
Selvy	4	2-2	10
Totals	38	39-45	115

DETROIT	14	21	28	38—101
NEW YORK	34	17	32	32—115



NUMBERS 10, 11 — Halfback Erwin (Butch) Kokaly scored two touchdowns for Bay City Central last night as the Wolves defeated Pontiac Central, 34-6, in a Saginaw Valley Conference football game at Bay City. They were the 10th and 11th TDs of the season for Kokaly, who is Bay City's leading scorer.

CYO Grid Title at Stake Sunday at Washington

City football fans can witness a hot little battle Sunday at 2:30 p.m. at Washington Junior High field, where Pontiac St. Benedict tangles with St. Hugo for the 135-pound CYO suburban grade school title.

Hugos are the loop's No. 1 team, but the Pontiac west siders are almost as good in standings. Hugo has a 5-0-1 mark, Benedict 5-1. St. Frederick has 3-3, St. Miachel 1-5, in the 8-team loop.

Bob Gallo's west siders have some very good boys, including about all his first unit, with Bill Atkins, Danny Shadrick, quarterback passer Tom Heiten, Bob Charboneau and Dic Gastin. Gallo is a former PCH and MSU gridder. Speedy Chuck Shafer, Bob Landry, Pete Vidor and Mike Haley are among the St. Hugo aces, coached by Tim Dinan.

105,000 May See Rams-49ers

Huge Crowds to See NFL Teams

By United Press International

The National Football League, the nation's fastest growing professional sport, figures to set a crowd record Sunday for the second straight week by attracting nearly 350,000 fans to its six games.

The New York Giants, 2½-point underdogs, expect a record home attendance of about 70,000 for their Yankee Stadium clash with the undefeated Baltimore Colts. The Browns, leading the Giants by one game in the Eastern Division, also expect about 70,000 for their game with the Detroit Lions at Cleveland.

* * *

At Los Angeles, the Rams have erected temporary bleachers in the huge Coliseum and are preparing to seat 105,000 for their game with the San Francisco Forty-Niners. The same two clubs set an all-time NFL attendance mark of 102,368 when they met last season.

The Chicago Bears, who trail the Colts by two games in the Western race, expect their usual capacity throng of 48,500 for their Wrigley Field game with the Green Bay Packers.

The Chicago Cardinals play the Redskins at Washington and the Eagles entertain the Pittsburgh Steelers at Philadelphia in the other games. Even if these two games average only 25,000 fans, the league appears virtually certain to top the six-game record of more than 295,000 paid it set last week.

* * *

The attendance so far is running well ahead of last season's record pace. Sunday's action could throw both division races wide open and touch off an even bigger attendance surge. The league has set attendance marks the last six seasons.

New York (4-2) was a 10-point underdog last Sunday when it upset Cleveland (5-1) and tightened the eastern race. If the Giants upset the Colts and the Lions (1-4-1) surprise the Browns, New York and Cleveland will be tied for the eastern lead. If the Giants win and the Bears (4-2) defeat the Packers (1-4-1), Baltimore will be only one game in front of the Bears.

* * *

The Browns are favored by 9 points, the Bears by 14, the Rams by 7, the Redskins by 3 and the Eagles by 1½.

Baltimore, which has a Nov. 16 date with the Bears in Chicago, faces the Giants minus two of its top players. John Unitas, the quarterback who leads the league in touchdown passes with 12, and L. G. Dupre, veteran offensive halfback, were injured during Baltimore's 56-0 rout of the Packers last Sunday.

George Shaw will take over for Unitas while Jack Call and Lennie Lyles will alternate at Dupre's post. New York is in its best physical condition of the season although Frank Gifford, all-league left halfback, still is nursing a knee injury and may see little action.

* * *

Both Baltimore and New York have stout defensive units. Each has given up 94 points, fewer than any other team. The Colts lead the league in scoring with 234 points, an average of 39 a game.

The Bears, second to the Colts in scoring with 193 points, meet a Packer team that suffered the worst whipping in its 40-year history last Sunday. The Bears and Packers, who began playing when 500 was a big pro crowd, are meeting for the 80th time.

The Rams and Forty-Niners, who may play before pro football's biggest crowd, have 3-3 records and are tied for third in the Western Division.

Lions Have to Stop 'Big 3'

But It'll Take More Than That Ramsey Insists

Can't Lay for Just One Brown, Detroit Defense Coach Says

CLEVELAND (UPI) — From reports flooding the Detroit area the past few days, the Lions would have to watch only three men to gain a victory over the Cleveland Browns tomorrow—Jim Brown, Ray Renfro and Bobby Mitchell.

* * *

Unfortunately, it'll take more than watching just the "big three" of the Brown offense. New York's Sam Huff was praised week-long for the job he did on Brown last Sunday when the Browns lost their first game of the season. Yet Brown gained 113 yards and ran 58 yards for one touchdown.

"The trouble is," commented Buster Ramsey in whose hands the Lion defensive strategy rests, "you can't lay for one guy because they've got so many the rest would run wild."

The Lions could make it an interesting race in the Eastern Division by knocking off the Browns who are favored by nine points. And there's still the Lion "jinx" to consider.

In regular season and championship games, the Lions boast a 7-1 record over Paul Brown.

* * *

In mapping a defense of the Browns, Ramsey had these things to consider:

—Brown has gained 928 yards in 131 attempts for a 7.1 average and with the entire second half of the season to play, is only 218 yards off the NFL record set by Steve Van Buren in 1949.

—Brown's 15 touchdowns put him within three of the record for a 10-game season and two for 11 and 12-game seasons. The entire Lion team has only 18 touchdowns.

—Mitchell is the NFL's second top rusher with 479 yards in 66 carries for an even better 7.3 average.

—Leroy Bolden is second in kick-off returns with a 33.3 average for six returns including a 102-yard sprint.

Rams, Shamrocks, Ravens Protest Title, Status

SCL on Final Round

SEASON'S RECORDS

	St. Fred			St. Rita	
66	St. Clement	6	0	St. Ben	32
61	St. James	7	0	St. Mike	6
28	OLSM	0	13	ROSM	6
34	St. Mike	13	20	St. Clement	14
70	ROSM	0	13	St. James	13
21	St. Ben	27	13	OLSM	0
258		53	59		71

By H. GUY MOATS

From the look of the season's point totals for Sunday afternoon's opponents in the Suburban Catholic League's windup on Wisner field, St. Frederick gridders should be named an overwhelming favorite to close their season with a victory.

* * *

However, from Detroit St. Rita comes the word that the Rams should not view their encounter with the Irish in the light of a pushover.

Said Rev. John Echlin, athletic director, "although we will be handicapped by the loss of our first string quarterback, I believe we will give the Pontiac eleven a run for its money. This contest could turn out to be much closer than some expect."

Sunday's game at 2:30 p.m., is the only SCL tilt in the Pontiac area, St. Michael tangling with Royal Oak St. Mary, and Orchard Lake Eaglets at St. Clement.

* * *

Rams will go against the Irish with an all-senior team, and all squad seniors will get into the game. Poniatowski and Smith, ends; Zwicker and Deschaine, tackles; Palopoli and Jere Dirker, guards; Cassidy, center; Derocher, Nesbitt, Lyon, Gary Dirker, backs, are starters on offense. Landry, Brown, Hudson and Benke will be in on defense. Tom Derocher will be the quarterback.

* * *

Irish quarterback Mike Timms is out with a broken nose, received in practice on Wednesday. Eight seniors will be among the starters.

St. James is at St. Benedict. Ravens, Rams and Shamrocks are all favored to turn in victories, to leave the SCL in a 3-way championship knot. Each club has won five, lost one game in loop play. Rams dumped the Shamrocks, who had earlier upset Ravens. St. Benedict spoiled Rams' clean record.

* * *

Rams have barrelled along to a 258 point total, biggest in the circuit. Their only loss was to St. Benedict, last weekend. Ritas have compiled 59. Rams' opponents scored 53, Irish foes 71.

Seniors get the starting call, also, for St. Mike's club at Royal Oak. All but Pat Campbell, who will miss the finale. Coach Jim Niebauer said Pat will, however, have recovered from a jaw injury in time to open Shamrock basketball practice. Other "cripples" were ready, Jim says. He figures his team should win, but adds we're not taking any chances, or getting too confident, because this is the St. Mary homecoming game and they'll be fired up for us."

One change will find Ron Call as a defensive halfback, in addition to his flanker role on offense. Other starters, including most of the seniors are Pruente, end; tackles Lauinger and Gallardo; Guards, Zugras and Sonnenberg; Center, Drake; quarterback Tom Dabbs, and Mike Flynn, Ganje and Steinhelper.

Beaver Bowl Game Sunday at Walled Lake

One of the 1st bowl games of the grid season is on tap for Sunday at 2 p.m. when the Little League Beavers of the Walled Lake school district and the Livonia Hawks tangle in the Beaver Bowl at the Walled Lake High field.

Members of the All America Football League, the Beavers and Hawks will stage a doubleheader exhibition with the junior varsity teams (9-10) opening the program. Varsity members 11 and 12.

A small admission fee will be charged with all funds going towards equipment for future Walled Lake teams. Children under 12 will be admitted free.

Chick 9 Strokes Off Pace

Boros Leader at Atlanta

ATLANTA (AP) — The 61 pros and 10 amateurs who survived the final cut in the Atlanta Open Golf tournament had a day off today before heading onto the Cherokee Country Club course for the final 18 holes Sunday.

* * *

The unusual holiday in the midst of a tournament was scheduled due to the Georgia Tech-Clemson football game here.

* * *

Leading the field going into the last round over the tough, 7,004-yard course was Julius Boros, 39-year-old Mid Pines, N.C., pro who was U.S. Open champion in 1952.

Boros, who staged a startling comeback with a 6-under-par 66 Thursday, was two-under Friday for a 70 and a total of 210. He might have shot another brilliant round in the 607s except for needing an average of two putts a hole on the back nine.

* * *

Ernie Vossler of Midland, Tex., Bill Casper, Apple Valley, Calif., and Bob Watson, Ardsley-on-Hudson, N.Y., continued to shoot steady golf to tie for the runner-up spot at 212.

Billy Maxwell, Odessa, Tex., pro who set the club record with a 64 on Thursday, fell to a 77 Friday and a three-way tie with Tommy Bolt of Paradise, Fla., and Bill Collins of Baltimore, Md., for the third spot at 213. Chick Harbert of Northville, Mich. fell to 219 with a 74.

Thunderbird Shoots for Motor City Win

Unbeaten all summer and fall, in area puppy matches, Raven's Hill Thunderbird (Tiny), owned by the Hank Roberts, 8020 Foster road, Sunday goes after the "big one," in the Motor City Specialty show at the Detroit Artillery armory on 8-mile road. She is in the 9-12 months old Great Dane puppy class. The Roberts also have three other Danes in the show, including Raven Hill's Empress Eugenie and Raven Hill's Luki Dane's Aedred, and another puppy, Raven Hill's Jughead. Jughead got his name because when very small he got his head stuck in a crock.

Donald Lawicki, Wolverine Lake, also has two Danes in the show, including his Ch. Regal, and he will handle his own dogs and the Roberts' entries in competition with a field of 138 Danes, show's biggest entry. Many top dogs of the breed are among the entries.

It's North Branch, 34-14

North Branch of the South Central League handed Brown City of the Southern Thumb a 34-14 setback with Dale Talcott and Jim Mikulski each getting two touchdowns.

Talcott went 22 and 14 yards and Mikulski went 62 and 18 yards. Dick Coutts kicked a 2-yard field goal and John Clother passed to John Ferkowicz 65 yards for the other TD.

Bob Fisher got one of Brown City's tallies.

NBA AT A GLANCE
FRIDAY'S RESULTS
New York 115, Detroit 101
TODAY'S GAMES
Syracuse at Philadelphia
Boston at St. Louis
New York at Minneapolis
SUNDAY'S SCHEDULE
Minneapolis at Syracuse
Philadelphia at Cincinnati
Boston at Detroit.

Lane Outpoints Godhi

SYRACUSE, N. Y. — Southpaw Kenny Lane of Muskegon, Mich., the No. 1 contender for the world's lightweight boxing title, outpointed Algerian Lahouari Godih last night in a 10-round bout before a national television audience and 1,200 paying fans who booed the fight and the decision.

SCORES

HIGH SCHOOL FOOTBALL

Adrian 38, Three Rivers 12
Alma 20, Ludington 14
Arenac Central 13, Gladwin 6
Almont 36, Dryden 0
Algonac 21, Marysville 6
Armada 25, Capac 0
Avondale 14, Troy 7
Allenpark 21, Taylor Center 6
Battle Creek 33, Muskegon 18
Bay City Central 34, Pontiac Central 6
Bedford 48, Monroe Catholic 19
Bloomfield Hills 13, Clarkston 7
Brighton 22, Milford 0
Benton Harbor 13, Holland 7
Berrien Springs 12, Decatur 6
Center Line 31, Fraser 6
Cadillac 48, Big Rapids 6
Charlevoix 67, Harbor Springs 0
Comstock 13, Kellogg 0
Caro 18, Vassar 0
Cass City 38, Bad Axe 0
Clawson 26, Oxford 13
Chelsea 40, Saline 0
Clintondale 14, Huron 14 (tie)
Durand 13, Haslett 7
Dearborn Edsel Ford 20, Lincoln Pk. 13
Dearb'n Lowrey 13, Inkster Roosevelt 0
Detroit Thurston 6, Redford Union 0
Dimondale 19, Dewitt 7

DETROIT CITY LEAGUE

Cody 29, Wilbur Wright 6
Cooley 6, Western 7
Chadsey 19, Central 0
Denby 27, Southeastern 0
Mumford 26, Northern 13
Pershing 13, Northeastern 7
Southwestern 12, Mackenzie 6

Elsie 38, Corunna 0
East Jackson 20, Napoleon 0
East Detroit 32, Hamtramck 14
Ecorse 20, Flint Kearsley 6
E. Lansing 54, Battle Creek Lakeview 7
Farmington 33, Clarenceville 6
Fowlerville 18, Leslie 12
Fremont 19, Coopersville 7
Flint Central 53, Saginaw 0
Flint Northern 21, Saginaw A. Hill 7
Frankenmuth 19, Millington 0
Flint Hoover 12, Michigan Deaf 8
Fowler 7, Potterville 7 (tie)
GR Catholic 29, GR Union 6
Grandville 18, Grand Rapids Godwin 13
Grand Rapids Lee 33, Wyoming Park 0
Grand Haven 35, East Grand Rapids 0
GR Rogers 7, Kelloggsville 7 (tie)
Grand Ledge 13, Greenville 7
Gaylord 13, Pellston 6
Grass Lake 34, eVandercook Lake 0
Garden City 19, Hazel Park 2
Grosse Ile 19, Riverview 14
Grand Ledge 13, Greenville 7
Hastings 10, Eaton Rapids 0
Homer 31, Jonesville 13
Holt 54, Lansing Everett 13
Ionia 27, Charlotte 7
Imlay City 58, Ortonville 20
Ida 48, Adrian Catholic 13
Jackson 13, Ann Arbor 6
Kalamazoo Central 29, GR Ottawa 12
Lapeer 49, Flint St. Michael 12
Lakeview 16, Utica 0
Lansing Eastern 7, Lansing Sexton 6
Muskegon Cath. 2, Detroit Cath. 0
Mason 12, Howell 7
Manistee 40, Cheboygan 18
Montague 33, North Muskegon 13
Mt. Pleasant 33, Pinconning 6
Marlette 20, Sandusky 7
Morenci 25, Pittsford 6
Melvindale 13, Ypsilanti 6
Monroe 33, Trenton 12
Mt. Clemens 25, Berkley 7
Madison 26, Oak Park 6
Marshall 26, Albion 0
Mich. Center 25, Jackson St. Mary 14
North Branch 34, Brown City 14
New Troy 6, Lakeshore 6 (tie)
Okemos 32, Williamston 13
Plainwell 45, Otsego 6
Petoskey 46, Rogers City 0
Port Huron St. Stephen 39, St. Clair 0
Perry 18, Ovid 7
Plymouth 21, Walled Lake 14
Roscommon 19, West Branch 0
Reese 20, Peck 0
Richmond 20, Marine City 13
Romeo 32, Lake Orion 6
Royal Oak Kimball 7, Birmingham 0
Reading 47, Litchfield 13
River Rouge 33, Highland Park 0
Schoolcraft 37, Mendon 13
St. Johns 20, Belding 0
Sturgis 6, Coldwater 0
Southfield 45, Livonia Bentley 7
South Lyon 34, Pinckney 0
South Lake 7, Lake Shore 0
St. Joseph 52, Buchanan 7
Traverse City 26, Alpena 7
Tecumseh 19, Hillsdale 0
Vicksburg 35, Allegan 6
Van Dyke 14, Roseville 13
Warren 19, Fitzgerald 6
West Bloomfield 26, Holly 12
Wayne 14, Dearborn 0
Ypsi Lincoln 14, Ann Arbor U. High 7

Friday's College Football

Syracuse 42, Boston Univ. 0
Tulane 13, Alabama 7
Florida State 17, Miami, Fla. 6
West Chester, Pa. 56, Bloomsburg 0
Tenn. Tech 20, Eastern Kentucky 19
West Va. State 32, Salem, W. Va. 0
Kearney 71, Concordia, Neb. 3
McPherson 23, Bethany, Kan. 7
Westminster, Utah 50, Carroll, Mont. 0
Washburn 19, Fort Hays State 6
William Jewell 20, Baker Kan. 7
Ottawa, Kan. 26, College of Emporia 6
Bemidji 48, Superior, Wis. 14
Sterling 18, Friends, Kan. 0
Culver Stockton 51, Eureka 7
Carthage 14, Chicago Illini 0

SERVICE

Ft. Belvoir 32, Ft. Myer 8

Mt. Clemens 25, Berkley 7

Mt. Clemens handed Berkley a 25-7 defeat last night with two touchdowns by Harold Trumbo, one by Dave Mial and another by Dwight Logie on a 33-yard interception.

Trumbo took a 25 yard pass from Mial for one of the TDs. Berkley scored in the third quarter on a 6 yard pass from Dave Chamberlain to Dave Leemon, and converted on a pass to Steve Besevich.

Spike Briggs Plans Africa Hunting Trip

DETROIT (AP)—Spike Briggs, former president and general manager of the Detroit Baseball Co., takes off for Africa on a big game hunt Monday.

Some well-wishers at a going-away luncheon expressed hope Spike could bring back some tigers.

Spike explained: "Where I'm going there are no tigers."

Underhill Sparks Lions

Four touchdowns by senior star Paul Underhill enabled South Lyon to breeze to a 34-0 romp over Pinckney in its final game of the season last night.

Underhill scored on runs of 10, 6 and 62 yards and was on the receiving end of TD pass thrown by Milan Obrenovich covering 71 yards. Harold Choate scored the other touchdown and added an extra point. South Lyon finished 5-2.



Our home loans are EASY-TO-LIVE-WITH!

Monthly payments, like rent, bring debt-free home ownership to you safely, quickly and economically.

Capitol Savings & Loan Assn.
Established 1890
75 W. Huron St., Pontiac FE 4-0561

DON'T TAKE CHANCES driving a car that needs repairs!

Complete Parts and Service Department
Bumping—Painting—Alignment—Frame Service
BILL SPENCE – Rambler
211 S. Saginaw FE 5-9297

Add to Your Home . . . This Huge Room With Bath!



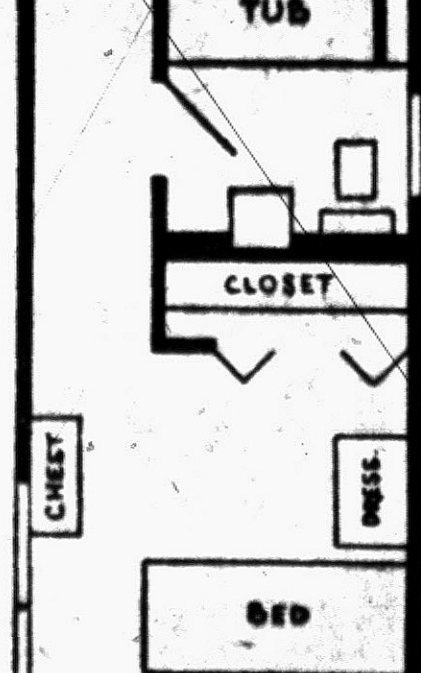

Completely assembled and finished. Mahogany paneling, tile features in bath, fully wired, electric heat, full insulation, storm windows and screens. Can be occupied day of delivery. Do it yourself or we will install it.

We Specialize in . . .
Commercial Buildings
Concrete Work
Porch Enclosures
Roofing
Siding
Bathrooms
Breezeways
Additions
Attic Remodeling
Recreation Rooms
Kitchen Remodeling
Garages

"There Is No Substitute for Experience"
Open Daily 9:00 - 5:30
Financing Up to 7 Years
BOB'S BUILDING SERVICE
INCORPORATED
207 W. MONTCALM
At the flashing white light just east of Oakland
A. Murray White FE 4-9544

We'll keep you twice as sure of dependable heat with

CERTIFIED COMFORT SHELL HEATING OIL

H. H. Smith Oil Co.
590 S. Paddock FE 2-8343

OPEN SUNDAY
9 A. M. to 2 P. M.
EVENINGS DAILY to 8 P. M.
GET YOUR DEER HUNTING NEEDS NOW AT
BROWNIES HARDWARE Store
Corner Sanford and Wilson FE 4-6105

• NOW OPEN •
Rolladium Skating Rink
ADMISSION 60c INCL. SKATES
4475 W. Huron FE 5-3677

Let Moisture Out of House

The efficiency of your attic insulation can be boosted, say the experts of the Metal Ventilator Institute. Even the thickest attic insulation can do its job better if the area above it is ventilated. This ventilation is done by means of metal ventilators.

★ ★ ★

These inexpensive modern metal building products are placed in openings high in the gable ends of your roof, or set directly on the roof surface, and in the wood boxing which closes in the underside of your roof overhang (builders call this the soffit).

★ ★ ★

In the summer the ventilators allow the super-heated air from your attic to escape to the out-of-doors, helping your attic insulation keep you cool. In winter the ventilators help remove excess moisture from the attic before it can be turned to ice.

Where does the moisture come from? The experts of the Metal Ventilator Institute tell us it comes from modern living — clothes washers and dryers, dish washers, cooking and hot baths and showers. The modern house, built more tightly than the house of even 30 years ago, won't let this moisture escape. That's why the homeowner seeking year around comfort installs metal ventilators.

Ventilating charts showing the correct amount of attic ventilation for the area of your attic are available free of charge from the Metal Ventilator Institute, 22 West Monroe St., Chicago 3, Illinois.

New Use for Washers

In cutting wood for cabinets and tables, use a washer for a guide when you round square corners. You will save time and trouble. To mark the cutoff line, align edges of the washer with the edges of the building stock, then scribe.

Japanese Courtyard Is Dramatic and Private

In populated urban and suburban areas where individuality of house styling and privacy are both a problem, the Japanese offer some provocative solutions.

A courtyard in the Japanese manner, for instance, provides both a dramatic entrance area and street-side privacy for the home.

The main component of such a courtyard is its wall, or fence, and this should be styled to compliment the home's architecture. Selecting a design to work in with traditional American styling is no more difficult than working with contemporary design, although contemporary design perhaps offers greater latitude of choice.

The courtyard fence can be a simple imitation of the house siding style, or it can be an individual piece correlated to the house by use of identical materials and finishes. The Oriental motif is winning wide popularity due to its compatibility with many types of architecture and its inherent simplicity.

The wall might be an eight-foot-high affair, for example, topped by a "roof" which extends five feet on either side. One intriguing design is made up of solid panels of Douglas fir four feet in width which alternate with openwork of horizontal 1x1 slats spaced three inches apart.

Although the Japanese are known for their handling and use of natural woods, they are equally fond of clear, gay colors, and the solid panels of this fence might be painted to match the house trim, while the slats of the openwork can be left in their natural wood color.

The "roof" is of post and beam construction, but, again, individuality ranks high when following the lead of our Far-Eastern friends. Rather than the usual type of beam, a Japanese double beam can be used. This consists of two heavy 2x6 Douglas fir planks which are laid parallel two inches apart. One stout 4x4 post supports the double beam.

The roof, like the wall, can be a combination of solid mass and openwork. Directly above the wall, tongue-and-groove fir roof decking gives a strong, massive look, while the outer fringes of the roof can be a balancing airy design of spaced 2x4s laid on edge.

The most practical, as well as the most handsome, idea for finishing is to stain the roof section to match the house siding, unless the siding is a definite color rather than a wood shade. In this case, the fir can be left raw to weather to a complimentary, striking silvery tone.

The treatment of the courtyard area itself will depend largely upon the type of terrain and soil present. Every effort should be made to make plantings look as natural as possible and to utilize native shrubbery and flowers.



ON YOUR LAWN or in a Sunday school room these 21-inch figures tell the Christmas story. Pattern 374 gives actual-size guides for the Holy Family also directions for the shelter. Pattern 375 is for Wise Men and animals. Patterns are 25 cents each. Both are in Packet 43 which includes other fascinating decorations—all for $1. Orders under $1 add 10 cents service charge.

The Pontiac Press Pattern Dept., Bedford Hills, New York.

Here's the Answer

Q — Can cork tiles be applied to floors subject to water spills, such as bathrooms and kitchens?

A — Certain kinds of cork tiles, yes, but not all. Newly developed types are available from various manufacturers especially designed for kitchens and baths. These are impregnated with wax or vinyl.

Q — When our central air-conditioning system was installed, we economized by foregoing ductwork to two bedrooms, then unused. Now both rooms are occupied, but are uncomfortably warm in summer when the doors are closed for privacy. Any suggestions beyond new ductwork?

A — Switch to ponderosa pine louver doors on the two rooms. These can be kept closed for privacy, yet air still can circulate through the louvers. If your cooling equipment is big enough, the rooms will be more comfortable.

Q — If we do the work ourselves in converting our attic to living space do we stand a chance of getting a cash return for our labors if we ever sell the house?

A — Absolutely. In many parts of the country today appraisers add as much as $2 to the cash value of the house for every dollar spent on specific improvements, such as porches, converted attics, recreation rooms, and the like. A basement recreation room that costs $500, for example, could add $1,000 to the resale price of the house.

Keep Knife Clean

Keep your putty knife clean of paint by pulling the blade through slots cut in the side of a tin can. When you have used the knife for scraping paint or varnish after application of wet chemicals, it is best to clean it at once. The paint thus removed will fall to the bottom of the can for easy quick disposal.

ONE COLOR

Friendly, Courteous Service is a MUST at COLONIAL LUMBER...

Our Experienced Sales Staff is Here to Serve You Better

We'll be glad to Take Time Out to Thoroughly Analyze YOUR needs . . . Help you Plan your Material List and advise you on Grade and Quantity for the job.



Here to Serve You Better
CLARK EASLEY · JIM PELOQUIN · BILL WATTS · DICK CURN · ED COLLICK

Complete Material for a 14x20 Ft. 1½ Car
GARAGE
AS LOW AS $295

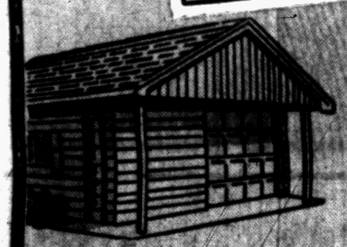

YOU GET:
- 210 Thick Butt Shingles
- Fir No. 106 Siding
- 8x7 Metal Door
- 1 Grade Door
- 2 Windows
- All Framing Lumber

GRADE "A" WHITE PINE
INSIDE DOOR JAMS
NO SPLICES — NO FINGER JOINTS FOR DOORS UP TO 2-8x6-8
¾"x4 5/8" 2 Sides, 1 Header 2.50
¾"x5 5/8" 1 Header, 2 Sides 2.95

CLEAR WHITE PINE
OUTSIDE DOOR FRAMES
6/4 Stock—No Splices—Complete with Brick Mould Casing and Clear Sill. Rabbeted 13/8" or 13/4" for
2-8x6-8 and 3-0x6-8 Doors KNOCKED DOWN WITH SILL Only $9.95
Knocked Down Without Sill 7.95
SLIDING DOOR POCKETS 8.50
BIRCH FLUSH DOORS Grade "A" From 5.95
DOOR and WINDOW CASING . . . . . 7¢ ft.
BASE SHOE ONLY . . . . . 2¢ ft.

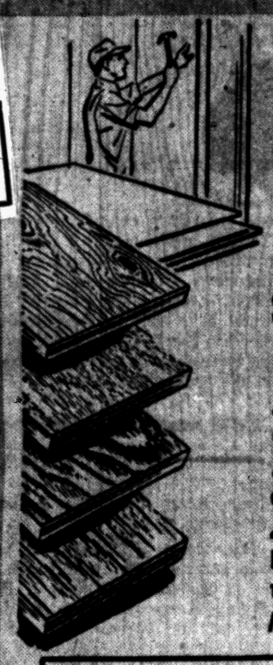

¼ INCH 4x8 V-GROOVED
PLYWOOD
Pre-Finished SPECIAL, PER SHEET $8.95
4x8¼ FIR GOOD 1 SIDE 2.75
4x8¾ FIR GOOD 1 SIDE 7.40
4x8⅝ FIR PLYSCORE 4.75
¼" V-GROOVED MAHOGANY PLYWOOD 4.95

1"x6", 1"x8", 1"x10" SELECTED KNOTTY PINE PANELING Reg. 220.00 M $169

No. 1 Dimension Lumber
2x4, 8 Ft. to 16 Ft.
2x6, 8 Ft. to 16 Ft.
2x8, 8 Ft. to 16 Ft.
2x10, 8 Ft to 16 Ft.
Per 1000 $107.50

SAVE ON PLASTER BOARD
4x8x¼ $1.15
4x8x⅜ 1.25
16x48 ROCK LATH 95

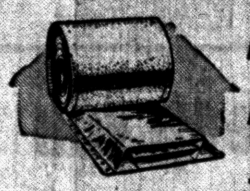

GOLD BOND INSULATION
MATT THICK BLANKET $2.95 Per 100 Sq. Ft.
MED. TWINSULATION $65.00 Foil 2 Sides, 1000 Sq. Ft.
15 Lb. Felt 432 Ft. . . . 2.20

LOOSE INSULATION
SPUN ROCKWOOL
POURING TYPE 79¢ Bag

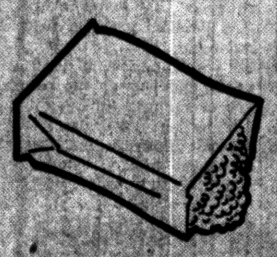

DUST STOP
FURNACE FILTERS
1-Inch All Popular Sizes 57¢



2x4, 8 Ft. . . . 39¢
2x4, 10 ft. 2x4, 16 ft. 7¢ Lin. Ft.
1x6 Lin. Ft. . . . . 4¢



ALUMINUM COMBINATION DOORS
Complete with All Hardware
$21.95

Cement and Mortar Redi-Mix 100 Lb. Bag 1.10



ARMSTRONG 12x12 CEILING TILE 11¢
9x10 ROOM 9.90

QUALITY WOOD STEP LADDERS 4-Ft. . . . . 2.95 5-Ft. . . . . 3.95 6-Ft. 4.95

SHELF MAKER LEGS from $2.98
Modernize Tables, Desks, Beds, etc. Sets of Four. Modern Wood & Metal. All Metal Wrought Iron. 8" to 28" High.

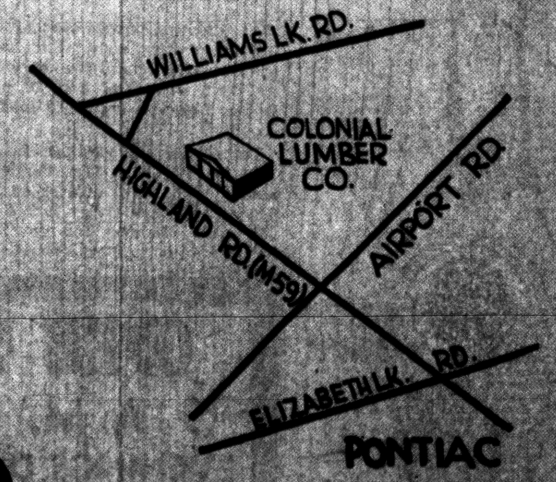

COLONIAL Lumber Co.

7374 HIGHLAND ROAD 1½ MILES WEST of PONTIAC AIRPORT at WILLIAMS LAKE ROAD at M-59
ALL ADVERTISED ITEMS CASH and CARRY — DELIVERY SERVICE AVAILABLE OR 4-0317

OPEN SUNDAYS 10 to 2
Open 8 to 5:30—Mon. thru Sat.



background for LIVING

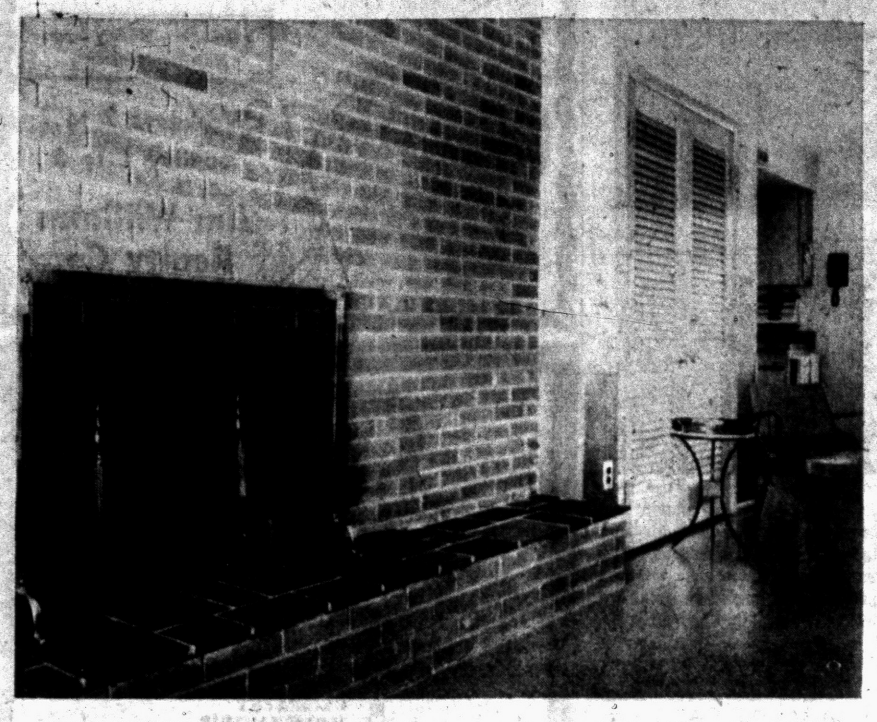

IN THE FAMILY ROOM — The fireplace in the Burt home is in the family room. Made of red brick, it has a raised hearth of multi-colored slate. The louvered doors beyond house the furnace and water heater. Floors throughout the house, except in the kitchen, are corktone tile. This room opens directly off the kitchen and has an outside entrance through sliding glass doors.

Your Neighbor's House

Robert Burt House Stands on Maceday Lake Shore

By JANET ODELL
Pontiac Press Home Editor

Our Press photographers have backed into closets, climbed on top of their cars, flattened themselves on the floor and even gotten into a bathtub in order to get the right angle on a picture. But when it comes to wading out into a lake on a windy autumn day, that's too much to expect.

★ ★ ★

The Robert Burt home is built so close to Maceday Lake that photographing the exterior from the front meant getting into the lake. Since no boat was available, we'll have to tell you about the house.

★ ★ ★

The Burts, who are former Huron Gardens residents, chose red brick for the exterior of their new home. The house has wide overhangs. Turquoise is the color of the trim. They chose a stock plan from Suburbanite Home Builders.

Included in the family that moved in in February is 19-year-old Robert, 18-year-old Ruthanne (married since we saw the house) and 16-year-old Judy.

You can enter the house through the garage, through the utility room or through the front door. Only guests arriving by boat would use the latter entrance.

★ ★ ★

The utility room and kitchen are treated as one unit in decorating. The floor is spatter print linoleum, gray with pink and black specks. All woodwork is natural birch.

Kitchen cupboards are birch with a silver gray finish. Counter tops are pink Formica. Mrs. Burt painted the refrigerator pink to match. The other pink item is the sink.

Walls are pale green. The ceiling is white. Curtains are sheer white with bands of pink. At the larger window there is a metal breakfast set.

SLIDING DOORS

An open archway brings the family room close to anyone coming into the kitchen. At the front of the room there are sliding glass doors that open out on a cement patio on the lake side.

★ ★ ★

This 12x17-foot room has a corktone tile floor like the floors in all the other rooms except the kitchen. Walls are the same green as in the kitchen. Around the red brick fireplace there is a paneled wainscoting. Louvered doors hide the furnace.

In this room the furniture is casual. Opposite the fireplace is a pink plastic love seat. Two gray plastic upholstered chairs have black wrought iron frames.

★ ★ ★

The living room and dining room are one L-shaped room. In the dining room there is a mahogany corner cupboard and a Duncan Phyfe drop-leaf table. The chairs have needlepoint seats.

★ ★ ★

Walls in here are a lighter mint green with a covered white ceiling. The draperies are cream colored with a brown and gold design. On the lake side there is a picture window.

The sofa is a soft rosy beige. One chair is gold. Tables and the hi-fi set are blonde wood.

FULL-LENGTH MIRROR

The bath, like the kitchen, is done in shades of pink and gray. Tiles are pink; the fixtures are gray. On the upper walls the pink wallpaper has silver butterflies on it. In this room there is a full-length mirror, an essential accessory for three feminine residents.

The Burts' room has turquoise walls which look much lighter in direct sunlight. Furniture has a gray finish. Curtains, the throw rug and the hobnail spread are all white. It makes a clean, quiet-looking room.

In the girls' room the walls are mint green. Their furniture is blonde. There is a pair of chests, one for each girl. The double bed has a bookcase headboard. Curtains and bedspread are white.

Bob's room has pale yellow walls. His furniture is maple. Curtains are brown. On the spool-type bed there is a yellow and brown patchwork spread.

The Burts are still busy fixing up their 170x100-foot lot. They may have some plans for the inside as time goes on.



CORRIDOR KITCHEN — This is a favorite plan in many homes at the present time. It allows for counter space on both sides of the room. In this kitchen the refrigerator is nearest the back door, the sink at the middle of the triangle and the stove at the third point, nearest the dining room; the experts say this saves steps. Walls in the Burt kitchen are green. The cupboards have a silver gray finish on them. Aluminum canisters add another gray tone. Mrs. Burt was getting ready to make an apple pie.

Check Your Kitchen Against Standards

Good storage facilities are almost as essential to kitchen efficiency as are modern ranges and ovens, home planning specialists point out.

How does your kitchen compare in this respect with the recommendations of the experts? Just for fun, check your cabinet space against the following standards.

They were set forth by a Michigan State University home management specialist in a recent seminar sponsored by the National Institute of Wood Kitchen Cabinets.

Mix Center — from 24 to 30 inches of wall cabinets and 27 to 36 inches of base cabinets.

Sink center — 15 inches of wall cabinet and 48 to 78 inches of base cabinets.

Dishes — from 24 to 72 inches, depending upon the size of the family.

Clothes — hanging storage near the back door, but not necessarily in the kitchen proper. In a kitchen with a washer and dryer, there also should be cabinets above these appliances.

The Michigan State specialist offered these additional storage tips for maximum convenience:

Provide storage at the point of use and most of it within the "easy reach" area. Have adjustable shelves in wall cabinets and pull-out trays in base cabinets. Provide dish storage both at the left of the sink and in the dining area.



LIVING ROOM — In homes where there is a family room the living room resembles more and more the old-fashioned parlor. It is kept always in good order for any guests. This is what women who attend the Woman's Congress on Housing in Washington say they want. Walls in this room are pale green. The draperies at the front picture windows are white with a gold and brown design. One chair is gold.

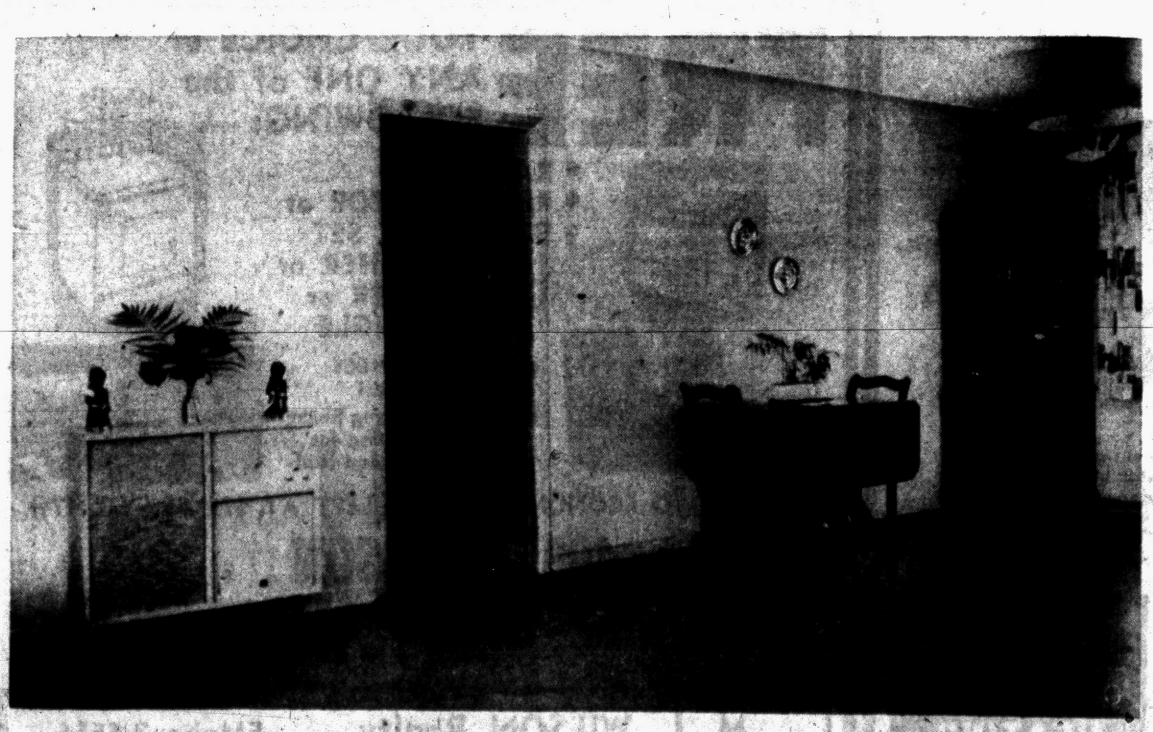

DINING ELL—With the drop leaf table folded down and pushed back against the wall, there is lots of room left in this part of the living-dining room. The ceiling fixture is pierced brass. The door leads to the bedroom wing.

Pontiac Press Photos by Tom Gerls

NEED ANOTHER ROOM?
BIG BEAR CAN ADD-A-ROOM



for LESS
NO MONEY DOWN
NO PAYMENT 'TIL '59

9' x 12'
For as Low as $4.83 PER WEEK

CALL NOW FOR A FREE ESTIMATE No Obligation Of Course

FE 8-6553
CALL ANY DAY ANY TIME

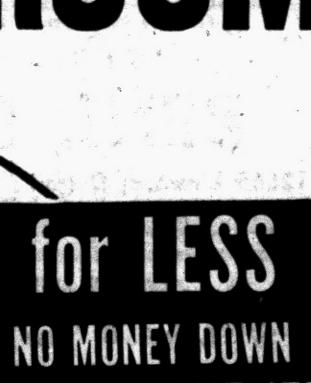

The BIG BEAR says: "Give to the City of Hope"

BIG BEAR Construction Co.
92 W. HURON ST., PONTIAC

Complete REALTY Service

ROY ANNETT, Inc.

28 E. Huron St. Ph. FE 8-0466

Realtors

AMBASSADOR INSULATION CO.

Pontiac's Oldest Insulation Co.
IT'S SMART TO INSULATE
Do It Now with FIBERGLAS
FEderal 5-8405

CONVERTIBLE 24's
ALL BRICK

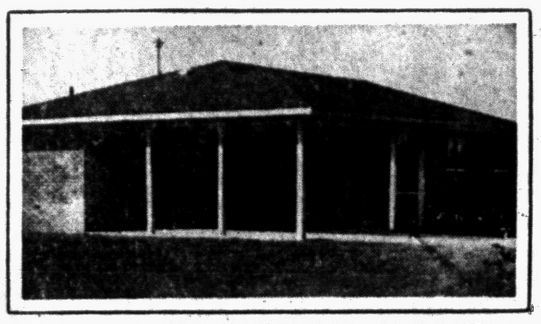

3 and 4-BEDROOM HOMES

FEATURING
★ BUILT-IN G.E. STOVE & OVEN
★ GAS PERIMETER HEAT AND HOT WATER
★ PANELED DINING ROOM
★ CARPETING AND MANY OTHERS

$15,950
Complete With Lot
Conventional Mortgage

MODEL AT
2345 Watkins Lake Rd.
12-8 Daily, 10-8 Sat. and Sun.

W. W. ROSS HOMES, Inc.
1941 S. Telegraph Rd. FE 4-0591 Model OR 3-8021

"ARE YOU SURE?"

Is your fuel oil Fully treated to prevent Corrosion — Sludge — Soot — Freezing?

"DO IT YOURSELF"

Treat your own Fuel Oil in your own tank with WHITE FLAME LIQUID SOOT ELIMINATOR and be SURE. 1 pint can will condition up to 2500 gallons of Fuel Oil. Sold at Hardware Stores — Only $1.35 per can.

White Flame LIQUID SOOT ELIMINATOR

OAKLAND CHEMICAL COMPANY
774 Woodward, Pontiac FE 5-8416

FULL PRICE ONLY $14,300
VETERANS — NO MONEY DOWN
$200 MOVES YOU IN
NOTHING MORE TO PAY!
CIVILIANS — ONLY $550 DOWN

New 3-bedroom brick ranch homes, over 1,000 square feet, FULL BASEMENT, 1½ BATHS. Formica counter tops and other extras galore. Forced air heat, walk-in closets, paved streets, city water and sewers.

OPEN SUNDAY AND DAILY 1 TO 7 P. M.

Only 5 Minutes from Downtown Pontiac
321 LOBERTA
Elizabeth Lake Road, 1 Mile West of Telegraph Road to Fernberry Road, Right 2 Blocks to Loberta.

"Get Rich Quick"

BENJ. RICH
12545 Linwood, Detroit TU 3-4000

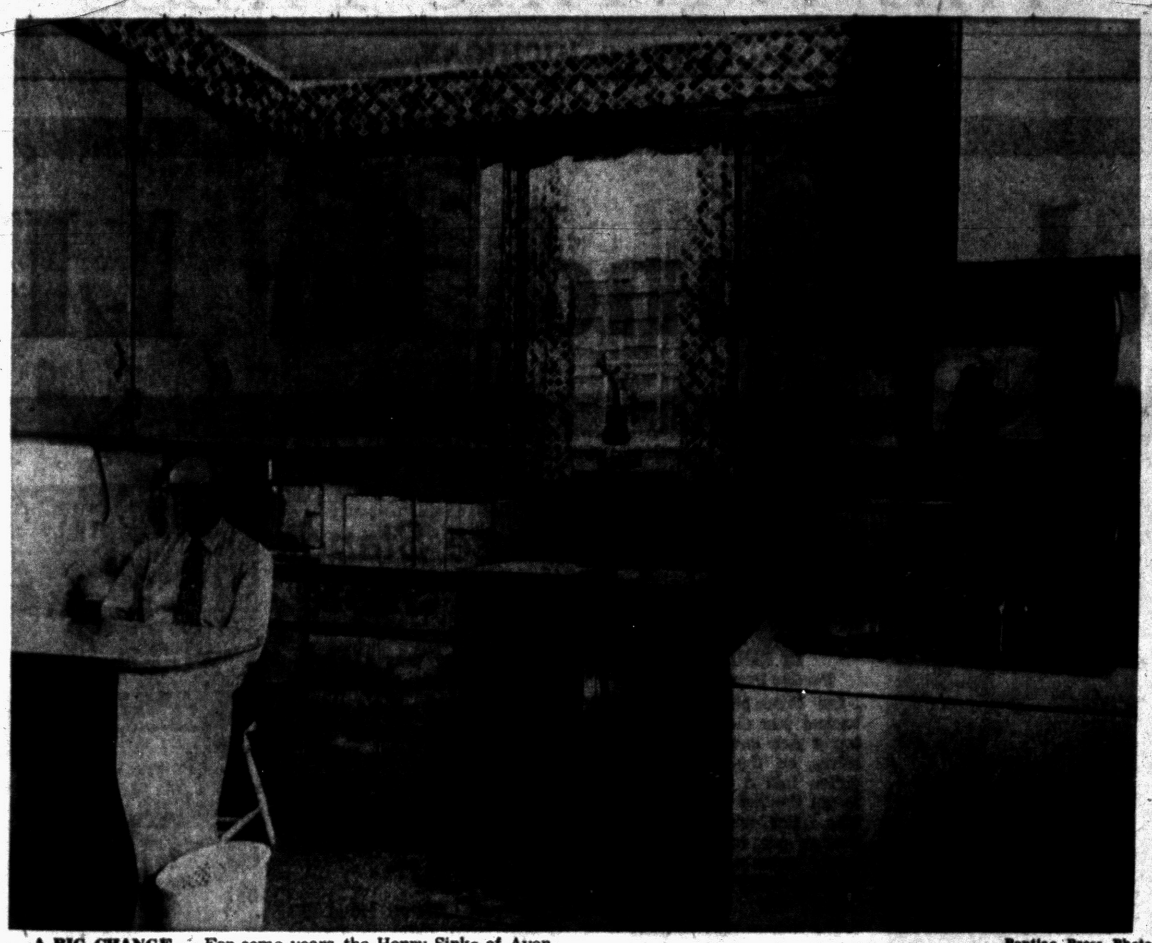

A BIG CHANGE — For some years the Henry Sinks of Avondale avenue in Sylvan Lake City wanted to remodel their kitchen. They had white birch cabinets put in to replace the too few old-fashioned ones that were there. The double sink, of course, is new; underneath there is a lighted cupboard with a pull-out towel rack. Mr. Sink who is shown here with his mid-morning coffee did all the electrical work. Beside him, under the cupboard, is a fluorescent tube light; there is also a light in the corner cupboard with the lazy susan. Wallpaper and curtains match; the Granada tile pattern is aqua, tan and gold. The new linoleum on the floor is a confetti pattern in beige, aqua and pink. Counter Counter tops and the miniature breakfast bar have aqua Formica tops. The lower walls are pale aqua. This remodeling has not only given Mrs. Sink a more convenient place in which to work, but a pleasanter one as well.

Pontiac Press Photo

Figuring Heater Sizes

Ever have a shower bath run cold because the washing machine is in use? Here is a table, prepared by the Plumbing and Heating Industries Bureau, showing minimum storage capacities needed for automatic hot water heaters, depending on the number of bathrooms and bedrooms in a house:

Bathrooms	Bedrooms	Capacity
1	3 to 4	40 gallons
2	2 to 3	40 gallons
2	4 to 5	50 gallons
3	4 to 5	75 gallons

No More Drip in Bathroom

KOHLER, Wis.—Housewives all over the country are praising a new and ingenious device which has put an end to the muss and fuss of cleaning up after a dripping closet tank.

Kohler Co. has placed an inexpensive thermostatic valve on the market which delivers warmed water to the closet tank. With no cool surfaces, condensation does not occur—with no condensation there is no drip and no wet bathroom floor.

The all brass valve is about the size of a pistol and can be easily installed by a plumber. The valve was put to the test this summer in many thousands of homes all over the country.

Finely machined in the same division of the Kohler Co. which manufactures precision valves for jet airplanes and rockets, the valve mixes water from the hot and cold supply lines to deliver tempered water to the closet tank. When the closet is flushed, water from the cold line flows through the valve past the thermostat unit.

If water in the line is at room temperature, the thermostat remains closed. When the temperature of the cold water drops, the thermostat unit contracts allowing enough hot water to enter and raising the temperature of the water going to the tank.

An exposed adjustment screw permits close regulation to the local water and room temperatures. The valve can be installed near the water heater with a separate tempered water line to the closet or it can be placed in the bathroom where hot water is taken from the bathroom hot water lines.

Location of Sink of First Importance

One of the simple fundamentals of kitchen planning is to get a good location for the sink. Even if there is an automatic dishwasher in the kitchen, the sink is still a very important piece of equipment in the kitchen.

About half of the homemaker's time is spent at the sink in the preparation of food and in the clearing away process. The preferred spot for the sink is under a window. Also the sink should, if possible, be placed between the refrigerator and the range. It is used most often in connection with these in food preparation.

The trend in kitchen planning is toward the sink with two compartments. The number of drainboards is optional. A disappearing rinse hose for cleaning vegetables and fruits is a very useful adjunct to the sink. Virtually all sinks now come with a crumb strainer which converts the bowl to a water-tight compartment.

Booklet Gives Heating Hints

Just a shovelful of "know-how" will relieve a furnaceful of heating headaches this winter.

Although it is not necessary to become an authority on the subject, it's wise to have an intelligent understanding of the whys and hows of the system that is responsible for your family's wintertime warmth and comfort. As an introduction to the mysteries of what goes on in the cellar or the furnace room, Minneapolis-Honeywell engineers have compiled a booklet that is designed to serve as a primer for the average homemaker.

Called "How to Get the Best From Your Heating System," the 12-page publication includes suggestions on how to improve the performance of an existing heating plant, how to evaluate the units in a home you are planning to buy, how to save money on fuel and repairs, and a special check-list of things to do in an emergency to keep the system going until a trained serviceman can be summoned.

Detailed colored diagrams and simple explanations give the basic facts of the main types of heating systems and the principles on which they work. A special section is devoted to the proper method of regulating the heat out-put of the furnace to keep pace with changing weather conditions.

A listing of the thermostats best suited for individual household needs is included as well as a description of the new, inexpensive electric indoor-outdoor team of thermostats, and the deluxe electronic models that provide proper climate control whatever the weather.

Zone control — the solution to problem heating areas — is explained with recommendations for thermostat placement in such difficult areas as a room above a garage, a finished basement, rooms with large windows, homes with spread-out floor plans or split-level types of houses.

The booklet may be obtained, without cost, by writing to Minneapolis-Honeywell Regulator Company, 2747 Fourth Avenue South, Minneapolis 8, Minn.

MAGAZINE RACK



PATTERN 319

A HANDY TOP SHELF makes this rack a good reading companion beside an easy chair. Whether made by Dad or young Son taking shop in school, it is a useful addition to any home. Pattern 319, which gives actual-size cutting guides and directions, is 25 cents. It also is one of five patterns in the Useful Tables and Stands Packet No. 26 for $1. Add 10 cents service charge for orders under $1.

The Pontiac Press Pattern Dept., Bedford Hills, New York.

Wall Tile Reduces Noise

The widespread use of acoustical tile in ceilings should not overshadow its importance as a wall covering, building materials specialists point out. They report that the noise reducing qualities of the perforated tiles are extremely effective when the tiles are applid to walls that divide sleeping and living areas.

TOMORROW . . .
Take a Sunday Drive and see the new exclusive living development.

EXCLUSIVE PLEASANT LAKE WOODS

● Built-In Hi-Fi ● Fireplace & Barbecue Pit
● Minimum 1200 Ft. Living Area
● 1½ Ceramic Baths ● Huge Walk-In Closets
● 3 and 4 Bedrooms ● Large Lots
● Built-In Cooking Units and Oven in Modern Kitchen

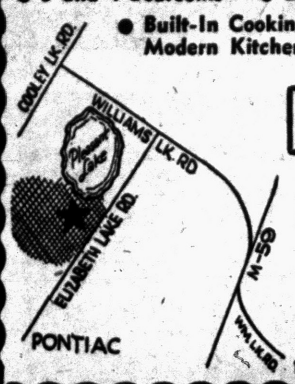

3 Complete Models Open Now for Inspection

Weekdays 2 to 7
Sunday 1 to 6

Jim Williams Realty Co.
1483 Baldwin Ave. FE 4-0547

GAS
FORCED AIR FURNACES
COMPLETELY INSTALLED

1. NEW GAS FIRED FORCED AIR Furnace
2. 10 YEAR GUARANTEE
3. ALL NEW DUCT WORK
4. GAS PIPING AND FURNACE WIRING
5. EXCELLENT WORKMANSHIP

$447.00
No Money Down
60 Months to Pay
OIL, TOO! $567.00

TEMP-HEAT, Inc.
1025 E. MAPLE BIRMINGHAM
FE 8-4132 MI 6-9292
CALLS 'TIL 9 P. M.

Build with . . . TRU-BILT BLOCKS

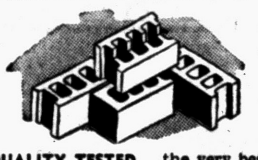

QUALITY TESTED to Give You the Very Best

"Tru-Bilt" blocks are tested to meet the rigid requirements of all standard specifications. They are made, using the very best and newest equipment . . . to assure you of quality, strength, durability, and weather resistance. Avoid cracked walls . . . use Tru-Bilt and be safe!

TRU-BILT BUILDING PRODUCTS CO.
1992 Pontiac Dr., FE 4-9531
Near Telegraph and Orchard Lake Rds.

VETS NO $ DOWN
ALSO FHA TERMS
From $10,250 to $11,800

$79 PER MONTH
Includes Everything
FOR THIS 3 BEDROOM, FULL BASEMENT, COMPLETELY FINISHED HOME WITH CITY SEWER and WATER

FREE YOUR CHOICE of ANY ONE of the FOLLOWING:





- RANGE or
- REFRIGERATOR or
- BREAKFAST SET
- WASHER or
- DRYER or
- MANGLE



- EIGHT (8) PIECE BEDROOM SET
- Ten-Piece Living Room Set or Carpeting for Living Room and Hall



ONLY TWO ECONOMY HOUSES LEFT AT $72 PER MONTH

MODEL AT **409 EMERSON** OFF FEATHERSTONE

CALL NOW MODEL PHONE **FE 8-6192**

SALES BY
M. L. WILSON Realty EMpire 3-6556

FACTORY TO YOU
DEAL DIRECT
SAVE SALESMAN'S COMMISSION

Aluminum Combination Windows

ANY SIZE **$11.95** DOUBLE HUNG

ALUMINUM Basement Windows Storm & Screen	SLIDING GLASS DOORS	FULL 1" THICK ALUMINUM DOORS
31½x13½ Size	Complete With Glass and Screen	Any Standard Size
$3.95	6'0"x6'10" Size	$26.95
OTHER SIZES IN STOCK	$99.50	Complete with Frame and Hardware
	OTHER SIZES AVAILABLE	

• NOW SHOWING •
1959 PETERSON
HORIZONTAL ROLLING WINDOWS, 3 NEW MODELS
NEW LOW PRICES

ALWINDO CO. Division of Northern Aluminum
1702 S. Telegraph FE 8-0495

NO DOWN PAYMENT



5 YEARS TO PAY

WHY settle for less than true quality when it is so easy to own a field proven, durable, economical

MOR-SUN COMPLETELY AUTOMATIC GAS OR OIL FURNACE

Sold and Installed by People Who Know Heating

3401 W. HURON
FE 8-0484

GOODWILL AUTOMATIC HEATING

Expect to Have Care Taken

The importance of proper protection for the surface of plumbing fixtures while a house is under construction is emphasized by the Plumbing-Heating-Cooling Information Bureau.

While employes of the plumbing contractor are familiar with the care which plumbing fixtures should receive during unloading, handling, and installation, employes of other contractors engaged in construction are not so well informed.

Consequently the bathtub is often used as a catchall for old paper, wood, tools, etc. Regardless of how carefully the fixture is covered, heavy objects may mar or damage the finish. Sour paste, wet paper, wet excelsior, or wet burlap will have a tendency to stain the enameled surface.

No abuse is so damaging as is cleaning acid used by tile setters or other craftsmen. It is usually a costly damage requiring in many cases actual replacement of fixtures already tiled in. Naturally the manufacturer cannot accept responsibility for damage to fixtures by others or the burden of replacing fixtures so damaged.

It is suggested that the following three paragraphs be included in specifications by architects and builders.

The plumbing contractor shall provide protection for the surfaces of all plumbing fixtures from damage before, during, and after the installation and until his work is completed and accepted.

Contractors and sub-contractors shall not use plumbing fixtures for the storage of tools or materials, nor as a support or platform.

Every precaution shall be taken during the period of construction to avoid damage to fixtures and fittings.

Unbelievably Strong

Wood has great strength-to-weight ratio and can withstand severe shock without fragmentation. That is why wood frame homes are so popular in earthquake and tornado areas. A wood frame house one and a half miles from ground zero withstood the smash of an atomic explosion during tests in the Nevada desert. The nation uses more Douglas fir framing lumber than any other species.

Tennessee was part of the "Territory South of the Ohio" until it became a state in 1796.



ROCKING HORSE — There's no need for Christmas gifts to take your family budget on a sleigh ride every year. You can have a "merry" time in spite of the giant holiday price tags. It's just a case of doing it yourself. For example, the little rocking horse pictured here with NBC's young television actor Ronald Poole can be built from a few scraps of wood in two or three evenings for a cost of practically nothing. All that's required are a few pieces of common one inch boards and a few simple tools. All you need do is trace the full size pattern on the wood, then saw out the parts and finally put them together. Painting is easy too. You simply trace the horse's features on the wood and then paint over the tracings. After that, you can add a few bright upholstery tacks to give it a silver-mounted look and your horse is ready to tie-up to the nearest Christmas tree. Then watch him gallop off with the happiest little tyke in the world on his back. To obtain the full size rocking horse pattern No. 56 send 50 cents in coin to Steve Ellingson, Pontiac Press, Van Nuys, Calif.



A GREETING TO ALL from your roof top with this life-size Santa. Pattern 415 gives actual-size cutting and painting guides for this cut-out which includes the chimney and 10-inch letters for Merry Christmas along the eaves—all to be cut from hardboard. Mounting directions come with the five large pattern sheets. May be used year after year. Price of pattern $1.

The Pontiac Press Pattern Dept., Bedford Hills, New York.

Wood putty containing 10 per cent white lead is recommended for use in filling nail holes and cracks when preparing interior wood for staining. Putty should be mixed with a small amount of stain before applying.

Find Out How to Keep Plumbing in Good Order

With the average household plumbing system representing an investment of about 10 per cent of the value of the house, it is important for owners to know how to keep the plumbing system in good operating condition.

Helpful suggestions are offered in a booklet "Plumbing Care and Repair" published by the Plumbing-Heating-Cooling Information Bureau, 35 East Wacker Drive, Chicago 1, Illinois. Price of the booklet is 10 cents.

Grout Is Not a Disease

Grout isn't an old fashioned foot ailment. Grout is the term applied to the cement between the joints of ceramic floor and wall tile. A recent development in countertop grouts has made the cement impervious to stains from all household items, increasing the beauty of the ceramic tile surface. The new grout creates a kitchen surface of maximum sanitation.

Use Square Measurement

A "square" is an area 10 feet by 10 feet (100 square feet). Roofing experts of Allied Chemical's Barrett Division say the unit is used to determine the amount of labor and materials to cover a roof. The roof of the average home will measure between 15 and 25 squares.

Lay Out Paper Pattern

Planning a wall arrangement of your favorite pictures and interesting ornaments can be rewarding. To get a preview, lay them out on the floor or cut pieces of construction paper to the right size and shape and tape to the wall. Be sure to use the shape and light of your lamps as part of the composition.

Dockside banking service is provided by the Bristol, Pa., branch of the Fidelity-Philadelphia Trust Co., on the Delaware River. A wharf on the bank's property is a transfer point where depositors can dock and deposit or withdraw a few dollars.

The expression "raising the roof" dates from the Old West, where the roof was built separately from the rest of the house. Neighbors would help the builder lift the roof onto the framework and then there would be a party to celebrate the event.

Aluminum and Wood
DOORS and WINDOWS



- All Sizes
- Newest Designs.
- Pre-Hung Doors

FREE DELIVERY
FEderal 4-4595
TALBOTT LUMBER
1025 Oakland Ave.

ONLY BOICE

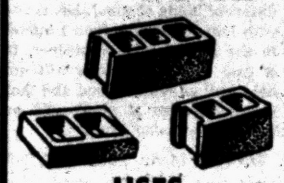

USES Auto-Clave
CURING
The Best Method of Curing Blocks Known Today!

... and here's why an AUTOCLAVED BLOCK is a superior block! They have been subjected to 350° steam at 100% humidity under 126 P.S.I. This produces a superior lightweight block which is stronger permanently. It stabilizes the strength of the block and reduces shrinkage and expansion . . . eliminating cracked walls. Remember, Boice is the only place in Oakland County that gives you a high pressure steam cured Beselite, cinder or concrete blocks.

★ BRICK ★ BLOCK ★ CONCRETE

BOICE Builders' Supply
545 S. Telegraph FE 5-8186

"Congratulations on Your New G&M Garage!"



You Have the Finest Garage Money Can Buy! Engineered from the Ground Up by Our Staff of Experts



CALL TODAY
FE 2-1211
For a Free No Obligation Estimate
OPEN SUN. 12 to 4

ALSO ALL TYPES OF REMODELING
- Garages
- Breezeways
- Kitchens
- Roofing
- Driveways
- Room Additions
- Rec. Rooms
- Sidewalks
- Enclosed Porches

G & M CONSTRUCTION CO.
2260 Dixie Hwy., North of Telegraph Rd. — Pontiac

Colonial Charm
Modern Hospitality
Distinctive & Different

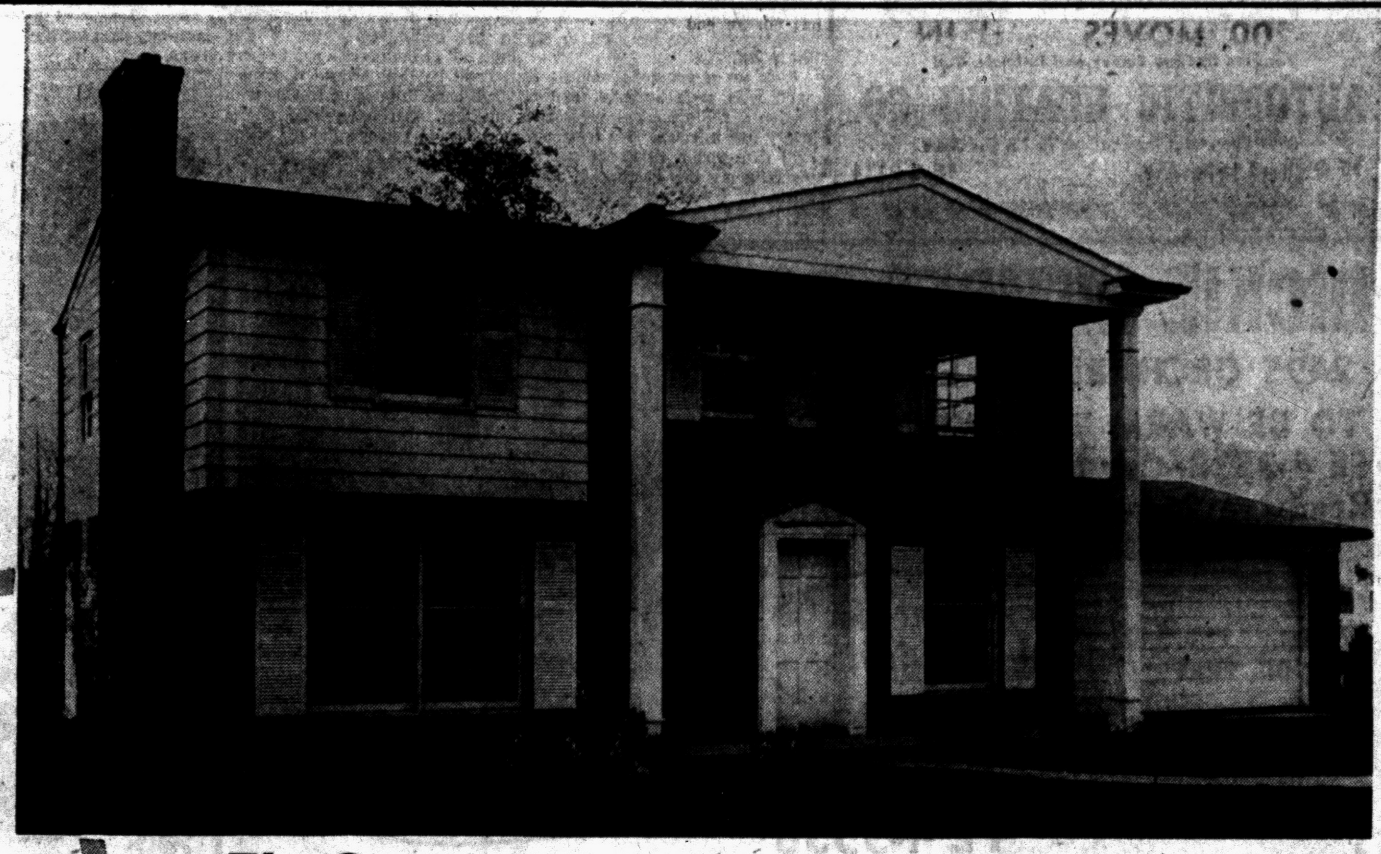

CONVINCING PROOF that you can enjoy Luxury Living—at a cost much less than you would expect to pay. Prove it to yourself today—drive out and inspect this impressive achievement in Oakland County's fastest growing lake area.

The Georgian

- 4 Bedrooms and Den
- 2½ Baths
- 20-Ft. Master Bedroom with Private Bath
- 2-Car Attached Garage
- Fruitwood Custom Cabinets
- Built-In Hotpoint Oven and Range
- Marble Fireplace—Sliding Glass Wall
- Over 2,000 Sq. Ft. Living Area

$19,900 Plus Lot

Fine Craftsmanship for Which
Lloyd Smith Homes, Inc.
Has Long Been Famous

LOTS FROM $4,400

Sales by
Bateman-Kampsen Realty
FE 4-0528

LOCATED IN FABULOUS
JAYNO HEIGHTS

Directions:



Dixie to Silver Lake Rd.—to Walton Blvd. West 1 Mile to Model. Watch for Signs.

Daily -- 12 to 7 P.M.
MODEL OPEN Sunday -- 2 to 7 P.M.
—ALSO— Lakefront Sites Available



WINDOWS

Aluminum 2-Track Self-Storing

Aluminum 2-Track Tilt-Action

Aluminum 3-Track Tilt-Action

SEE ELDORADO the jewel of AWNINGS

100% Aluminum "Rust Proof" Also in Fiberglas

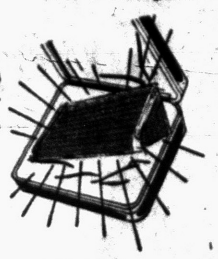

We do repair work on all types of Sash—Stone—Aluminum Siding — All Types of Aluminum Windows.

C. WEEDON HOME EQUIP. CO.

1661 S. Telegraph FE 4-2597

50th ANNIVERSARY YEAR

SERVING MICHIGAN WITH DEPENDABILITY AND QUALITY PRODUCTS SINCE 1908

Call Us for All Your

CONCRETE NEEDS

CURBS — DRIVEWAYS — WALKS — WALLS

Concrete Pipe—Sand—Gravel—Mortar—Brick Building and Mason Supplies

CATSMAN COMPANY

339 S. Paddock St. FE 2-0283

Want a powder room?

Modern AMERICAN-Standard fixtures will solve your space problem and save you money!

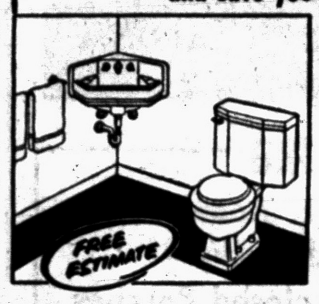

With these space-saving fixtures, you need less room than you might think. We'll be glad to show you *where* and *how* to add this needed convenience to your home.

NEW F.H.A. TERMS

Eames & Brown, Inc. FE 3-7195 55 E. Pike St.

TORIDHEET WALL-FLAME OIL HEAT

for the Tops in Comfort, Convenience and Economy!



For Free Heating Survey and Estimate, Call

AUTOMATIC HEATING CO.

5,000 Successful Installations in Pontiac Area

17 Orchard Lake Ave. FE 2-9124

Reclaim Space for New Room

Uselessness a virtue?

Yes, when it's a useless room in a home hungry for storage facilities.

That long-disused pantry off the kitchen, the short leg of an L-shaped kitchen, an odd corner of the basement or attic. Any of these previously useless areas can yield new-found efficiency and convenience. Here are some planning points for salvaging a utility room from waste space:

1. It should be accessible both from kitchen and outside. If located in the basement, the new room should adjoin the stairway to upper levels. (All basements should have separate access to the outside.)

2. The utility room obviously won't require the aesthetic attention demanded for a living room or bedroom, but neither should it surround the homemaker with unattractive working conditions. The use of such floor and wall surfacing as ceramic tile and quarry tile combines good looks (more than 200 colors) with good sense (permanent, maintenance-free materials).

3. Besides laundry equipment, the utility room should accommodate such diverse household items as gardening implements, play and hobby equipment, nonperishable food storage and heavy tools.

4. A half-bath can be included as part of the remodeling if the new utility room is in the basement. To exploit the saving in the combination project, locate the bath next to the utility room.

5. Counters and open shelves in the utility room call for ceramic tile surfacing to stand up under the rugged treatment and infrequent cleaning they receive.

6. Don't neglect to provide adequate heating and lighting facilities so the utility room can be used day or night the year round.

Sand in Paint Will Give Nonslip Steps

Sand in the paint which you use on your porch steps will keep you from slipping in wet weather. To skidproof concrete porch steps, it has long been the custom to sprinkle sand on freshly painted surfaces. One homeowner devised a method he found even better, which was to mix sand directly into the paint.

First thin the paint somewhat, then mix in fine, clean sand. This will prevent thickening too much to apply. Best use a shallow container, so the brush will reach the bottom, and can be used to stir the paint.

Pick up a generous amount of sand with each brushful, and of course stir the mixture vigorously every few minutes. This treatment will give you a skidproof surface as long as the coating of paint lasts. Or better yet — buy a nonskid paint.



HANDSOME DIVIDER — Divider walls are usually used to separate one room from another, but in some rooms, dividers come in handy as a means of regulating traffic and separating use areas. In this lovely kitchen, an island of champagne colored west coast hemlock marks off the utility area from the cooking area. On the utility side, there is storage space for cleaning and ironing equipment, while on the other side, the kitchen range and pot-and-pan storage are located.

Here's the Answer

By ANDREW C. LANG
AP Newsfeatures

Question: I recently bought an unfinished coffee table at a lumber yard. I decided to put a plastic laminate top on it and had no trouble in doing so. But I ran into difficulty in attempting to put chrome trim around the edges of the table. I ruined one piece of the trim and then put on a second piece.

But the metal is all bunched up at each corner and looks so amateurish that we haven't even used the table yet. I'd like to remove the metal edging and cover the edges with the same kind of plastic laminate as on the top of the table. Can you tell me how to do this?

Answer: Plastic laminate edging must be put on the edges of a table before the top is put on. Otherwise you'll get another amateurish result. From your description, it appears that you put on the chrome trim without taking the necessary step to prevent crinkling at the corners. You can't bend the chrome edging around a sharp corner without making a V-cut in the metal at that point. This V-cut can be made with a hacksaw, although for some persons it's a lot easier to do it with a 3-cornered file, which makes an automatic V in the metal. Once the V has been cut at the precise point where it must be bent around a corner, you'll have little or no trouble with bunching. You have little choice now but to remove the old metal edging and put on new.

★ ★ ★

Question: My hobby is woodworking. I've worked with many different kinds of wood, but never with lemon wood, a type I intend to use soon in a new project. Is it true that most glues will not hold well on lemon wood and that a special type of glue must be used? If so, what kind?

Answer: Many glues will hold fairly well on lemon wood. However, it is best to avoid using the powdered-resin types of adhesives, since they do not work too well with any oily wood, such as lemon. The best adhesive for this wood is powdered casein, which is unaffected by oils.

Protect Those Floors in Wet Dirty Weather

When bad weather drives the youngsters indoors, that's when the rumpus room takes a beating. The floors, particularly, get unusual wear from fast-flying feet and heavy shoes that track in soil and grit. Furniture and paneling also suffer.

If the floors are wood, give them a buffing with paste or liquid polishing wax. Each gives lasting protection. If the floors are rubber or asphalt tile, vinyl plastic or other man-made material, use a self-polishing wax.

About 79 per cent of the nation's electricity is generated by steam plants.

White Roofs Proved Definitely Cooler

White as a roof color is making news by its prevalence in Levittown, N.J., as well as other suburban and urban communities. While the ability of white and pale colors to reflect light and heat has long been established, the use of this principle has but recently been applied extensively to house exteriors.

Current estimates indicate that a white roof will reflect back the sun's rays sufficiently to make a cooling difference of as much as 10 to 15 per cent in the interior temperature of the house.

When you start your autumn house coloring discuss your dark-roof problem if you have one, with your paint dealer or contractor. There are various types of white roof paints — one especially designed to coat the roof of your home.

Carry Putty With You

No matter what precautions you have taken, there are always small areas needing calking, as you apply the final coat of paint to your house exterior. Here is an aid you should know about. A small lump of putty can be carried right on the paint pail with a holder bent from sheet metal. The putty will remain in place if forced over an upstanding nail which you have soldered to the holder.

Electronic Brain Duplicates Colors

At last an electronic brain has been created that compares with the most exacting professional skill in mixing colors. This recent development enables you to match any color swatch you desire in any type of paint finish. Once you select a color, this machine, called the color carousel, can match it in flat, semi-gloss, gloss, house paint, floor enamel, decorative enamel, exterior trim enamel, latex, asbestos shingle and masonry paint, and wood shake finish.

Besides the amazing ability to match any and every color under the sun, duplication of the exact color, a year or more later is a simple matter of dialing the necessary code, on the color carousel panel and pressing a button. The exact color will be served up in pints, quarts or gallons in less than 30 seconds.

So many different kinds of furniture are used for room dividers these days, that manufacturers are cooperating by finishing all sides of desks, chests, cabinets and sideboards.

CONCRETE STEPS

THE UNIT STEP

For a Step in Beauty



CHECK THESE FEATURES:

- No Sections to Be Forced Apart by Frost or Settling
- Permanent Beauty—Rugged Dependability
- FHA Specifications
- Strong Reinforced Casting
- Avoid Messy Installation

Safety Tread Reduces Slipping

UP TO 42 SQ. FT. OF PORCH SPACE

Free Estimates — We Deliver Anywhere!

CONCRETE STEP CO.

6497 Highland Rd. (M-59) OR 3-7715

rockcote Paints

1000's of Colors in Any Finish!

• FLAT • SEMI-GLOSS • LATEX • EXTERIOR

Wallpaper Floor Sanders for Rent

PONTIAC rockcote PAINT STORE

(Formerly Pontiac Varnish Store)

2 S. Cass FE 3-7129

DICKIE LUMBER CO.

2495 ORCHARD LAKE AVENUE

TO BE WARM THIS WINTER Call FE 4-3538—Our Metered Trucks Are Ready to Serve You IMMEDIATELY!



THE ONE FURNACE OIL THAT

- Cleans as it heats
- Helps prevent the main cause of oil burner failure
- Prevents accumulation of sediment in tank, fuel lines, screen, filters and nozzles
- Twin actions gives cleaner — more even heat
- Steady warmth on coldest days gives you comfort plus economy
- You'll be thankful for a tankful

Call Us Today!

FE 4-3538

A WORD ABOUT OUR KEEP FULL PLAN...

WE'RE PROUD OF THIS "PLUS SERVICE" ... IT ABOLISHES WORRIES ABOUT FORGETTING TO RE-ORDER ... JUST IMAGINE ... YOU ORDER ONLY ONCE — AFTER THAT IT'S AUTOMATIC DELIVERY FOR HAPPY HEATING ALL WINTER.

You and your entire family will appreciate the fine service we offer of Mobil heat supplies.

New Mobilheat With Additive RT-98

PROMPT COURTEOUS DELIVERY!

Metered tank cars deliver full, honest measure for your fuel dollars. Courteous treatment. No oil stains. No ruined shrubs.

Mobilheat SOCONY VACUUM HEATING OIL

Call Now FE 4-3538



NO PAYMENT DUE UNTIL NEXT YEAR

Complete Remodeling Service

ROOFING SIDING

FREE ESTIMATES NO OBLIGATION

Remodel NOW With D & M Low Prices

Additions
Recreation Rooms
Attics
Kitchens
Porch Enclosures

Quality Built D&M GARAGES

LOW AS $555.00

Get all THESE FEATURES:

- BUILT STRONG
- FINEST MATERIALS
- APPROVED FOR FINANCING
- PROVEN BY CHOICE
- GUARANTEED SATISFACTION

FE 2-7004

EVENINGS and SUNDAYS OR 3-2276

D & M BUILDING SERVICE

2255 E. WALTON BLVD., CORNER OPDYKE

WHEN YOU HEAT with
Gas
you're really living! The best in modern fuels deserves the best in modern equipment. Play safe. Be sure.
ACCEPT NOTHING BUT
Janitrol
HEATING EQUIPMENT
THERE'S NOTHING FINER BUILT!
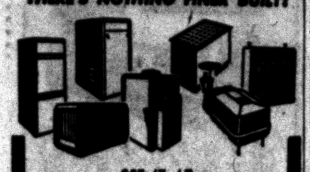
SEE IT AT
Otto A. Trzos
3101 Orchard Lake Rd.
Keego Harbor
Even. and Sun.
FE 2-0278
Call MA 6-6247

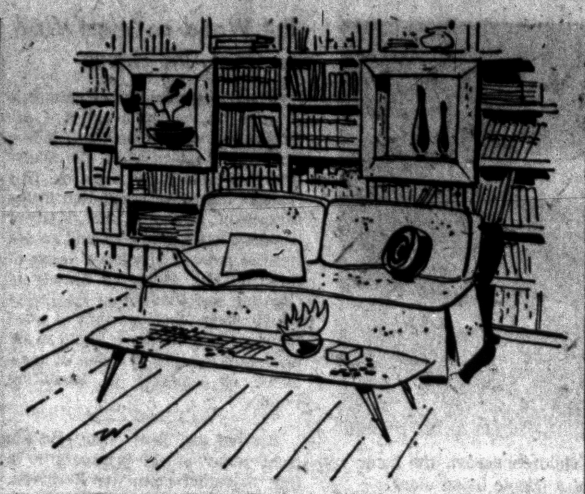

FASCINATING WALL—This unique bookcase wall is a tribute to an imaginative designer. What would have been two small, inadequate windows were converted into outstanding additions to the room. The windows were recessed the depth of the bookcase and framed as shown. Translucent glass was installed at outside wall line. Bric-a-brac and flowers are beautifully displayed. The bookcase wall and frames were built of Douglas fir and finished with clear lacquer to retain the beauty and texture of the soft-toned wood.

Home Buyers Should Heed FHA Questions

WASHINGTON (UPI)—Thinking about buying a house?

If so, nine reminders from the Federal Housing Administration (FHA) about some of the important matters you should consider before signing on the dotted line may prove of value.

Since Congress established it in 1934, the FHA has insured more than 4,500,000 home mortgages for more than 30 billion dollars. (If you are buying a one-family house, you may qualify for up to $20,000 of FHA mortgage insurance. The ceiling is higher for multiple-dwelling units.)

Before signing the purchase contract, FHA advises, read the following questions and comments:

—Do you really know what the house is worth?

Buying a house is usually the largest single investment a family makes. Home ownership may be the object of many years of saving. Therefore, it is important to know the value of the house. Under the FHA insurance plan, an FHA appraiser gives an expert opinion on what the house is worth. This estimate, FHA says, generally represents the dwelling's market value.

—Does the price fit your family's income?

While the buyer should not exceed his means, many families can afford better—more spacious and modern—housing than they actually have. FHA puts it this way: "Are you really giving your wife and children what you can afford in convenience and comfort?"

—Have you considered all the costs of home ownership?

Besides paying principal and interest on the mortgage, the home owner must pay insurance premiums and property taxes. Persons who have always rented may tend to overlook these items. In calculating your monthly payments, figure them in.

—Are you sure you won't be carrying a second mortgage?

Secondary financing, FHA says, is both expensive and dangerous. Sometimes it's an unsound way to buy a house you otherwise can't afford. Under the FHA plan, second mortgages are forbidden.

—What will it cost to run and maintain the house?

Heating or air conditioning, for instance, can be a big monthly expense—surprisingly so for people paying these bills for the first time. Utilities costs vary from city to city. Simplicity of design keeps down maintenance expenses. Insulation holds down the heating bill.

—Have you taken a long-range look at the design of the house?

It may be the rage of today, but how will it look in a few years when the family is bigger and you need larger quarters? If it's unpopular, the house may sell for very much less than you're paying now.

—What about the neighborhood?

Does it offer convenience and desirable schools, stores and churches? Is the public transportation system adequate? If the neighborhood is dying or changing to a commercial or industrial nature, your property's value may go down.

—Do you know about closing costs?

When property is transferred, there are charges for title search—to make sure the buyer is getting "good title"—and title guarantee and for recording the transaction with the local authorities. These charges vary. Be sure you know what you are paying for and how much.

—Have you read the mortgage?

You must do this to know exactly what your rights and responsibilities are. Being sure can prevent confusion and even litigation.

Don't Rip Up the Floor

No need to worry more about how to repair the holes broken or worn in linoleum. Make a patching "plaster" of cork and white shellac. Chop the cork into very fine pieces, a food grinder can be used for this, and mix the powdered cork with the white shellac until the mixture is the consistency of paint. Trowel it into the hole in the linoleu mand, when dry, touch up with paint to match the pattern and make it inconspicuous.

Four inches of rock wool used in home insulation is as effective as 125 inches of stone, 120 inches of concrete, 70 inches of brick or 15 inches of wood.

Married Floors Can Have Spots Renewed

Unless a hardwood floor is in really bad shape, a great deal can be done to improve its appearance without going to the length of overall sanding and refinishing.

White stains left by water will disappear if they are rubbed hard with a soft cloth moistened with kerosene or turpentine. To remove black smudges, first rub with denatured alcohol and fine steel wool. Then cover with a hot solution of oxalic acid. Leave on over night. In the morning, wash with clean cloth. After wood has dried, smooth with fine sandpaper.

★ ★ ★

Rubbing with fine steel wool covered with heavy paste wax will banish shallow scratches that do not penetrate the finish. Deeper scratches should be cleaned out with sandpaper or a sharp knife. Then fill with plastic wood, built up a little higher than the board surface. Sand down after filler has hardened.

A floor board splinter that is still all there can be glued down, using a weight or wedge, or both, to hold it in place until the glue has dried. If a splinter has partly broken off, cut it all away at its base and use plastic wood to fill the space. Sand smooth when hard.

★ ★ ★

To refinish sanded areas, dilute three parts of orange or clear shellac with one part denatured alcohol. Apply with a soft brush and let dry over night. If the refinished area has too high a gloss, it can be dulled by rubbing very lightly with fine steel wool.

Paint Asbestos Cement According to Experts

You needn't be worried about painting asbestos cement since the National Paint, Varnish and Lacquer Association has prepared a booklet which covers fully the best methods of painting these surfaces. The booklet tells the composition of asbestos-cement products, and answers every conceivable question on painting problems, the care and treatment and uses to which such products are adapted.

Just send your name and address, and your request for the booklet called "Painting Asbestos Cement Products," to National Paint, Varnish and Lacquer Association, 1500 Rhode Island Avenue, N. W., Washington 5, D. C. It will be sent to you free of charge.

If nails are too long for the stock you're nailing together, drive them in at an angle. This trick not only keeps nails from coming through the back, but in most cases produces a stronger joint.

Citizenship of Denmark was extended Greenland residents in 1953.

FRED W. MOOTE INC.
Electrical CONTRACTOR
State and City Licensed
• Commercial
• Industrial
• Commercial Maintenance
• Residential Wiring Installations
Over 25 Years in Pontiac
845 West Huron St.
FE 2-3924 & FE 2-4008

GI's . . .
NO $ DOWN
ON THE HOME ALL AMERICA WANTS
$13,500 FULL PRICE
• FULL BASEMENT • FULL BRICK
$175 Moves You Into These Wonderful Features . . .
• Attached carport
• Formica counter
• Huge kitchen
• Huge 66 foot lot
• 3 bedrooms
• City sewer and water
Paving paid for by builder
• Gas heat
VERY LOW FHA TERMS ALSO AVAILABLE
WATCH for MANOR DRIVE OFF COMMERCE RD. in MILFORD
SALES BY
M. R. WILSON ★ MU 4-1815—EM 3-6556

STOP LEAKY BASEMENTS
WITH THE NEW


Will not blister, peel, chip or crack off. Use on stucco, asbestos, shingles, concrete block.
14 Colors and White
$6.50 Gal.
BROWN BROTHERS
704 W. Huron FE 8-9311

See the FAIRVIEW SUBDIVISION in Milford, Mich.
Only 30 Homes Left
GIANT HOMES, Inc.
WO 5-6600

SEE US FIRST
for Land Contracts — Real Estate — Insurance — Investments — Trust Service.
DAWSON & WATSON
G. J. Dawson Hugh A. Watson
111½ N. Saginaw St.
Phone FE 2-5420 Pontiac

"Gas Specials"
BIG DELCO 90,000 BTU GAS FORCED AIR FURNACE
Includes Ducts and Registers for full 5 room house.
Only $364.00 Delivered
No Money Down
$11.61 per Month
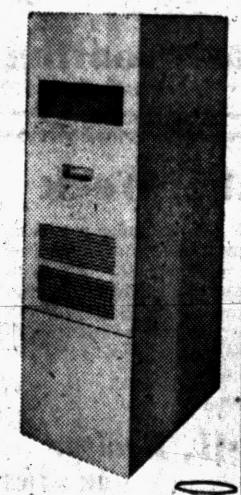
INSTALLED BY A GM DELCO-HEAT Product of General Motors CERTIFIED DEALER
DELCO GAS CONVERSION BURNER
Complete with Automatic Controls
Only $89.00 Delivered
O'BRIEN HEATING & SUPPLY
Authorized Oakland County Distributor
371 Voorheis Rd.
Our Operator on Duty After Store Hours
FE 2-2919

Veterans
$99
PAYMENTS Only $79 A MONTH
Including LOW TAXES and INSURANCE
MOVES YOU IN
absolutely NO OTHER COSTS!

FULL PRICE
$11,250.00
4¾% G.I. Mortgages
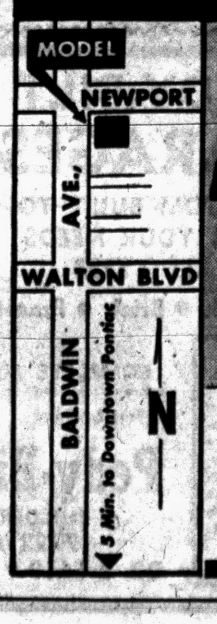

PAVED STREETS
City Water & Sewers
FULL BASEMENT
3 BEDROOMS
2 SHORT BLOCKS to:
Pontiac City Busses, Schools and Shopping
Model at Corner of Newport and Baldwin
(2 Blocks North of Walton)
Open 1:00 to 8:30 Saturday and Sunday
3:00 to 8:30 Daily
Perry Land Co.
FEderal 8-4481

TODAY'S No. 1 VALUE!



100% EXTRUDED ALUMINUM STORM WINDOWS

No Gimmicks

6 or More..... $10.95 Ea.

Less Than 6....$21.95 Ea.

Completely "SELF-STORING" with Fiberglas Screen.

NO GIMMICKS

Phone FE 4-6089 8 A.M. to 10 P.M. Daily

ALL AWNING and STORM WINDOW SALES

233 S. TELEGRAPH RD., FACING RUTH ST. PONTIAC

IN MILFORD . . . See the New Fireside Model

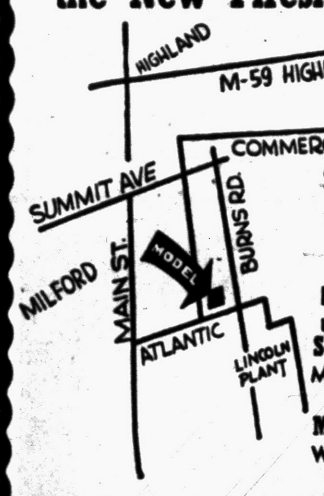

$13,500 FULL PRICE

NO MONEY DOWN TO VETS

Low FHA Terms Available

See It This Weekend

Model is Open Sat. & Sun.—1 to 8 P. M.

Model Ph. MU 4-9445

Weekdays 4 to 7 P. M.

OFFICE DI 1-8460

HOUSE FOR SALE

760 Kenilworth St.

JUST OFF NORTH PERRY ST.
PERRY PARK SUBDIVISION

Open Sunday 10 to 5

• 3 Bedrooms • Full Basement
• Close to Schools

$500.00 Down MOVES YOU IN

M. A. BENSON CO., INC. FE 4-2521

• FHA Terms

ELECTROVECTOR

BASEBOARD RADIATION and CABINET HEATERS

Rated No. 1 ALL-ELECTRIC HEATING SYSTEM

Free Estimates — No Obligation

RAGLIN ELECTRIC CO. EM 3-6234

Certified Electric Heating Contractor

"Westridge of Waterford"

A Wonderful Place to Live

★ Deluxe Dream Homes ★ Suburban Atmosphere—City Conveniences
★ Adjacent to Both Public and Parochial Schools ★ Fully Landscaped Lots

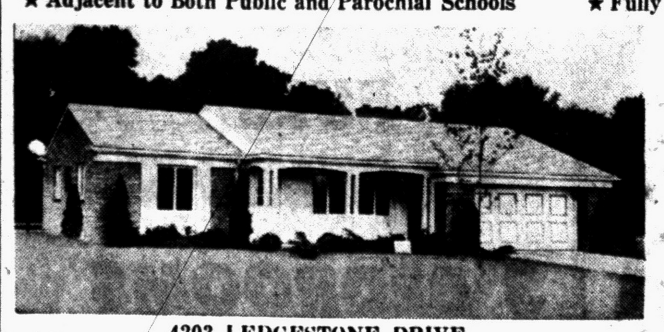

4203 LEDGESTONE DRIVE

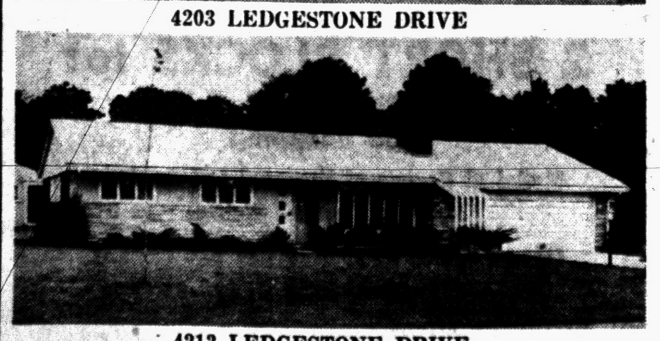

4213 LEDGESTONE DRIVE

SEE THESE TWO MODELS FOR SALE

TRADE-IN PLAN

OPEN SUNDAY 1 to 6 P. M.

For Your Inspection

Your equity in your present home may be accepted as part payment.

DIRECTIONS

North on the Dixie Hwy. to Cambrook Lane, 1 Block South of Waterford Stop Light . . . Left on Cambrook Lane to Models.

OR 3-9411 HELTMAN & TRIPP OR 3-9411

Builders and Developers of Westridge of Waterford



FAMILY RANCH — A lifetime of convenience is what the architect, Lester Cohen, had in mind when he designed this family ranch home. Luxurious provision is made for Mom and Dad while the family is growing. After the children depart, the home can easily be converted to the needs of a couple living alone.

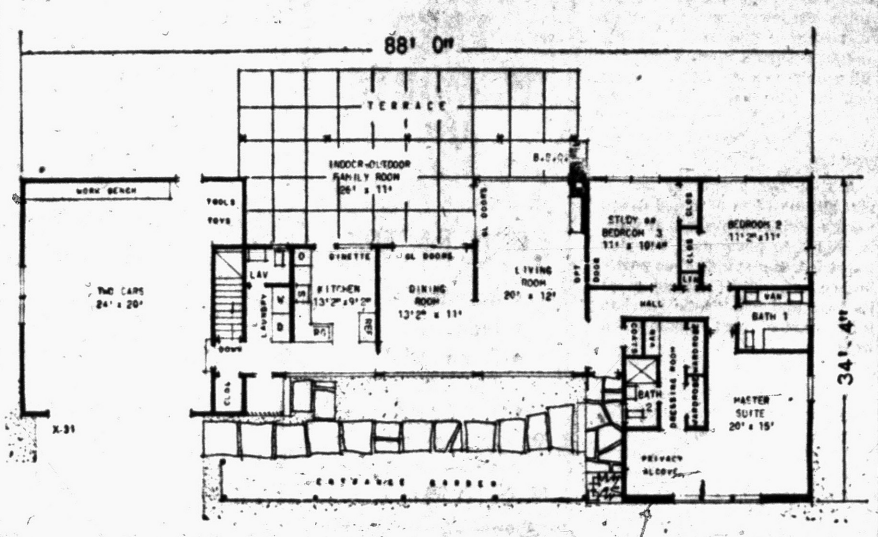

ALL ON ONE LEVEL — All the essential elements of the home are on one level. Note the generous use of glass and the ease with which bedroom No. 3 can be converted from a sleeping room to a study. The indoor-outdoor family room in the rear can be enclosed with jalousies for year-around use. Not shown is the basement, which contains a huge playroom, refreshment bar and hobby, storage and heating rooms.

Family Ranch Tailored to Fit Now and Later

By DAVID L. BOWEN

Here's a home that strikes a blow for Mom and Dad.

It has a master bedroom suite luxurious enough for royalty and bound to inspire the evening interlude of happy serenity parents require if they are to survive the rewarding but rigorous joys of raising a family.

The house, designated X-31 in the House of the Week series, was designed by Architect Lester Cohen with a young family in mind, but laid out to provide a lifetime of comfortable living.

Multiple-use rooms and a simple one-floor layout insure that when the children marry and start meeting mortgage payments of their own, mother and father will not be lost in a house designed only for a crowd.

The home is adaptable to every climate, since the basement can be eliminated easily. In the South, if no basement is desired, the indoor-outdoor family room off the kitchen and dining areas can take the place of the basement playroom.

While every prospective homebuilder will examine the floor plan and draw his own conclusions, here's a summary of X-31's principle features:

LIVING AREA

Living and dining areas are alive with light. The wall extending across the front of the house is almost entirely glass, and a similar clear glass expanse opens on the patio and terrace at the rear. Available space for entertaining in living and dining rooms combined comes to almost 400 square feet. There is an attractive fireplace in the corner of the living room and the chimney wall extends outside to provide a barbecue.

The entire right wing of the house is given over to three comfortable bedrooms. An exceptional feature for the parents is a privacy alcove in the master suite, something new in bedroom decor. It's not a tiny niche.

It amounts to an extra room where parents can read, sew or watch television without danger of intrusion. In addition to this, Architect Cohen has included generous wardrobe closets which form one side of a hallway leading from the privacy alcove to the master suite bathroom and vanity corner.

★ ★ ★

A full bathroom with double vanity-lavatory has been placed at the end of the main hall, easily accessible from the other two bedrooms. A service lavatory is included in the laundry area at the other end of the house, giving the home 2½ baths.

One of the main purposes of this design was to provide a home for a whole generation of living. While children are young, the two rear bedrooms can be put to their use.

When they strike out on their own, bedroom No. 3 can easily be converted into a study, with a door cut through to the living room. Bedroom 2 can then be used as a "spare" for grandchildren or guest.

Another special feature is the ease with which this design can be converted to basementless design. The laundry-utility room can be widened to take in the stair area where heater and hot water tank can be located. The indoor-outdoor room takes the place of the large basement playroom and, since the entire plan is for "all-on-one floor" living, the laundry need not move at all.

HOUSEKEEPING AREAS

A service vestibule forms the core of the housekeeping section. This vestibule can be entered from the front and from the garage. From the vestibule there is ready access to the laundry room and the kitchen. A dinette corner is available in the kitchen away from the work areas and overlooking the indoor-outdoor room. The kitchen plan calls for a wall oven and counter top range, with plenty of cabinets.

A tremendous outdoor family room, roofed over in part with a terrace beyond this, lies just off the living room, dining room and kitchen. It can be reached directly from all three of these rooms.

★ ★ ★

It can become a delightful summer living area, with outdoor cooking facilities available when the barbecue fireplace is put to use. The architect suggests glass jalousies if this room is to be enclosed for year around use.

The design has eight large and conveniently placed closets, plus ample storage room in the oversized double garage and in the basement.

★ ★ ★

The roof is asphalt shingles. Wood shakes, stone veneer and a touch of vertical redwood louvres (used in the service entry shield) are employed around the sides. The terrace is scored concrete. Glass panels and sliding doors are used in abundance.

House X-31 has over-all dimensions of 88' by 34' 4", including garage. A lot of 110' is recommended. Habitable area is 1,472 square feet with garage area of 591 square feet.

Study Plan Order Coupon

Enclosed is 35 cents in coin. Please send me a copy of the study plan of The House of The Week, Design X-31.

No stamps accepted. Please do not use sticky tape on coins.

NAME .....
(please print)

STREET .....

CITY .....STATE.....

Hobby Needn't Upset Home

It's fine to play around with a hobby, but don't let it play hob with your home.

Turning the kitchen into a photographic darkroom or the dining room into a carpentry shop is one sure way of inciting family mutiny. Makeshift arrangements can be pretty frustrating for the hobbyist, too.

You may not be able to build the "dream" darkroom or workshop, but even the corner of the basement or attic is better than nothing at all.

Whether you're making photographic enlargments or model airplanes, an essential is a good floor surface that can take punishment from chemicals, cement and other such products without leaving stains and scars. Ceramic tile is ideal for this purpose.

Running water is, of course, a must for darkrooms, and it's nice to have in any hobby room for cleaning up the mess. Counter tops of easy-to-clean ceramic tile are a good bet.

There are many ways to economize on space. You can keep small objects within easy reach by keeping them in fruit jars, the screwtops of which have been nailed to the ceiling. Tools can be hung from nails on the walls. Second-hand metal filing cabinets, supplemented by shelves on the walls, will provide space for your supplies.

Orderliness and cleanliness are a prime rule for any hobbyist. Equip yourself with one or more large waste baskets and your own mop, broom and dustpan.

Get Help on Fiberglas From New Pamphlet

EL SEGUNDO, Calif. (UPI) — Women with a flair for decorating can get help from a new folder on fiberglas panels.

The folder describes 20 different interior applications for the translucent panels, including room dividers, shoji screens, luminous ceilings, tub enclosures and shower doors, work surfaces, cabinet doors and indirect lighting fixtures. Available upon request from the Filon Plastics Corp., Consumer Service Dept., 125 Lomita St., El Segundo, Calif.

Marble Can't Take It!

Marble is not as rugged as many persons think. Oils, citrus fruit acids, alcohol and tobacco, all of which will stain wood, also will stain marble. On the market is a creamy wax which cleans, polishes, and protects marble.

Put Wood on West Wall to Cool Off House

When a combination of materials is used on the home exterior, the strategic location for wood siding is on the western walls, the Southern Pine Association declares. This part of the house is exposed to the afternoon sun, and the adjacent rooms can be protected and cooled by the natural insulative value of lumber. The American Society of Heating and Ventilating Engineers Guide shows that one inch of wood (thickness of siding) is equal to six inches of brick or 15 inches of sandstone or concrete in insulating value.

During the Boer War, Britain sent many of its prisoners to a big detention camp on Bermuda.

BRUNER

Fully Automatic WATER SOFTENER



Automatically
• SOFTENS
• REGENERATES ITSELF
• RETURNS TO SERVICE

POWER LIFTING MINERAL

5 YEAR WARRANTY

See This Amazing Softener Today at

H. H. STANTON

Heating & Plumbing Contractor

103 State FE 5-1683



CITY CHEMICAL EXTERMINATOR CO.

ROACHES

FE 4-2024

GAS HEAT IS HERE!

MODERNIZE YOUR HEATING SYSTEM WITH A NEW Republic RADIANT GAS HEATER

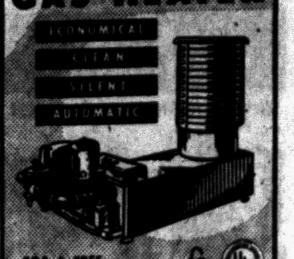

FOR A FREE SURVEY CALL

BRYAN & FRENCH

Heating and Sheet Metal Contractor

351 N. Paddock FE 5-6973

AUTHORIZED REPUBLIC DEALER

See the Model Homes at GOODRICH FARMS

NO MONEY DOWN TO VETS

ROSE HILL REALTY

KE 2-9060

Open FOR INSPECTION

Westwind Manor

Tri-Levels—Ranch Homes

Custom Homes — Paved Streets From $16,000, incl. Large Lots Reserve Lot Now for Future Building

MOORE HOMES, Inc.

1218 S. Williams Lake Rd. ½ Mile N. of Cooley Lake Rd. 1-8 P. M. Daily EM 3-6163

VETS

$ 190.00

MOVES YOU IN



Compare These Outstanding Features:

• 3 Spacious Bedrooms
• 1½ Tiled Baths
• Birch or Mahogany Cabinets
• Walk-in Closets
• 12' Carport
• Face Brick
• 50'x150' Lots
• 5 Elevations to Choose From
• Copper Plumbing
• Gas Heat
• 40 Gallon Automatic Hot Water
• All City Improvements—Paved Streets and Sidewalks

VETS $66.18 Month Includes Principal, Interest, Insurance

F.H.A. $540.00 Moves You In

Priced $12,240 to $13,500



Open Daily, Sunday 10 A. M. to 8 P. M.

Close to Transportation, Churches, School, Shopping, Recreation Area.

FE 8-2707

Newton Bldg. Co.

7 Woodward Ave. AV 4-2900

Complete Basement Waterproofing

All Work Guaranteed — Free Estimates!

Reliable Waterproofing

24 Whitfield Phone FE 4-0777

House of the Week

Drayton area is the location of this charming new brick home. Ideal for small families. Beautiful Living Room with natural brick fireplace. Modern to the minute kitchen with built-in oven and range. Formica counter top, birch cupboards. Two nice Bedrooms, large closets. Full bath with shower and vanity. Utility room, oil heat, plastered walls and oak floors. Attached heated garage. Priced at $13,950 with $300 down and $80 per month.

FE 4-6995

Ray O'Neil, Realtor

262 S. Telegraph FE 3-7103

PEDY-BILT GARAGES

Means Guaranteed Workmanship and Materials

CUSTOM BUILT TO FILL YOUR NEEDS ALL TYPES

• Block • Brick • Frame



Our business is building garages that fulfill the needs of your family while keeping price in mind. We have a list of specifications for a good garage which we suggest you use in your discussions when getting competitive bids. Send for it today, with no obligation, for it will quickly enable you to detect a good builder from a production builder.

COMPLETE MODERNIZATION PROGRAM

• Recreation Rooms • Breezeways • Porches • Roofing • Siding

Free Estimates FHA TERMS Cement Work

Pedy-Bilt Garage Co.

BUILDERS OF FINE GARAGES

7722 Austere, Waterford

OR 3-5619 If No Answer Call OR 3-2360

Quemoy Quiet on 'Even' Day

Nationalists Fail to Use Scheduled Truce to Bring in Convoy

TAIPEI (AP) — Quemoy offshore hostilities subsided into another even-numbered day of quiet today.

By early afternoon the Nationalists had not taken advantage of the no-shelling day to push another supply convoy across Formosa Strait, although they sent convoys on the other three no-shelling days this week.

The Nationalist Defense Ministry refuses to report on convoy sailings giving military security as the reason. However, Nationalist officials are reluctant to announce the convoys as a matter of face, lest it be interpreted as comforming to a Communist schedule.

A Nationalist communique reported day-long but sporadic Red gunfire on the offshore islands Friday. Headquarters said the Communist shelling totalled 1,844 rounds.

The communique said Nationalist counterfire destroyed six Communist guns and one fortification.

Says Russia Leads U.S. in Missiles

LOS ANGELES (AP) — Maj. Gen. Bernard A. Schriever gives this as a consensus of informed opinion:

★ ★ ★

Russia has an edge over the United States in short-range ballistic missiles, substantially less of a lead in intermediate range weapons and apparently is about even in intercontinental range missiles.

The commander of the Air Force ballistic missile division told the World Affairs Council Friday:

"In saying this I do not want to leave you with the impression that all our problems are solved or that we can relax.

★ ★ ★

"We need to worry. We need to do some constructive worrying. It would do us no harm to stay up nights worrying—constructively — because we are up against an adversary who never coasts and rarely sleeps."

New Treasurer for Township

Earl Stone Replacing Oming Who Is Charged With Embezzling

WASHINGTON TOWNSHIP—The Washington Township Board last night declared the office of township treasurer vacant, and appointed Earl L. Stone, 66, of Washington, to the position until the regular election next spring.

This action followed the jailing of former treasurer William M. Oming on a four-count charge of embezzling at least $1,700 in township tax receipts.

Percy G. Horler, township attorney, said a meeting of township, county and prosecutor's office officials has been scheduled for Monday morning in the prosecutor's office in Mount Clemens. An attempt will be made to get all three parties interested in the case to agree on engaging a firm to audit the township's books.

The resolution declaring the treasurer's office vacant was based primarily on Oming's failure to give a bond to the township as required by law when he took office, according to Horler.

Stone's appointment will take effect when he meets all requirements, including furnishing bond and taking his oath.

He lives at 7344 West St., Washington, and has served several previous terms in the same capacity in the township. He also has worked for many years in the county treasurer's office.

Oming, 36, faces examination Nov. 13 in Macomb County Justice Court.

Army Awards Contract

MARYSVILLE (AP) — An army equipment contract for $454,000 has been awarded the St. Clair Rubber Co. of Marysville under the government program of aid to small business. The program is a joint effort of the U.S. Army Engineer Procurement Office and the Small Business Administration.

Film Traps Bacteria

Atom Scientists Attack Problem of Dirty Dishes

ANN ARBOR (AP) — Atomic research has been put to work here in hopes of helping housewives with an ancient chore—dishwashing.

The objective of the University of Michigan research is to learn the health hazard of invisible grease that clings to freshly washed dishes and utensils.

To reach their goal, scientists are smearing piles of dishes with radioactive bacteria and common kitchen greases.

The contaminated dishes then are washed and dried.

By measuring the radioactivity left on the washed dishes, the scientists can tell the amount of germs and grease not washed off, says Edward H. Armbruster, a university public health engineer.

★ ★ ★

"The information obtained from our study will be applicable to homes, restaurants, bars and food processing plants," he said.

The film that sticks to washed glasses and dishes and makes them feel slimy often is blamed on soap stain or chemicals in the water. The researchers here disagree.

"It consists of various vegetable and animal greases, thin as a fingerprint," said Armbruster, who heads the three-year study.

He said normal dishwashing only spreads the film.

Armbruster explained that the film itself isn't a danger to health. Its harm, he said, is its knack of trapping and hiding bacteria despite repeated washings.

Included in the study will be a search for methods of freeing dishes, glasses and utensils of the film, Armbruster and Prof. Gerald M. Ridenour of the department of environmental health will test eating ware of china, plastic, steel, glass and aluminum.

★ ★ ★

"Once we get rid of the grease film," said Armbruster, "no one will have to dry dishes any more. The water will sheet off rapidly and evenly and the dishes will literally dry themselves."

The project is supported by a $60,000 grant from the U. S. Public Health Service.

Run-Off-Road Crash 2nd Traffic Killer

LANSING (AP) — State Police report more traffic casualties in rural areas are caused by accidents in which a vehicle runs off the road than any other type of accident except vehicular collisions.

Traffic analyst Orrin Lucas says there were 4,970 ran-off-roadway accidents in rural Michigan in 1957. They caused 27.7 per cent of rural traffic deaths and 25.9 per cent of rural traffic injuries.

In the past 10 years deaths from rural ran-off-roadway accidents jumped 52 per cent while deaths from vehicular collisions rose only 11 per cent.

★ ★ ★

Lucas lists reduced visibility, fast driving, inattention, alcohol and fatigue as factors causing ran-off-roadway accidents.

Armor for A-Plant

DETROIT (AP) — Four thousand pounds of the metal alloy boron is to be used in the steel shielding that will protect the floor of the atomic reactor power plant near Monroe from the reactor's gamma rays.

THE GIRLS — By Franklin Folger



"I wish I could remember what I had for breakfast yesterday. I hate eating the same thing day after day."

BOARDING HOUSE

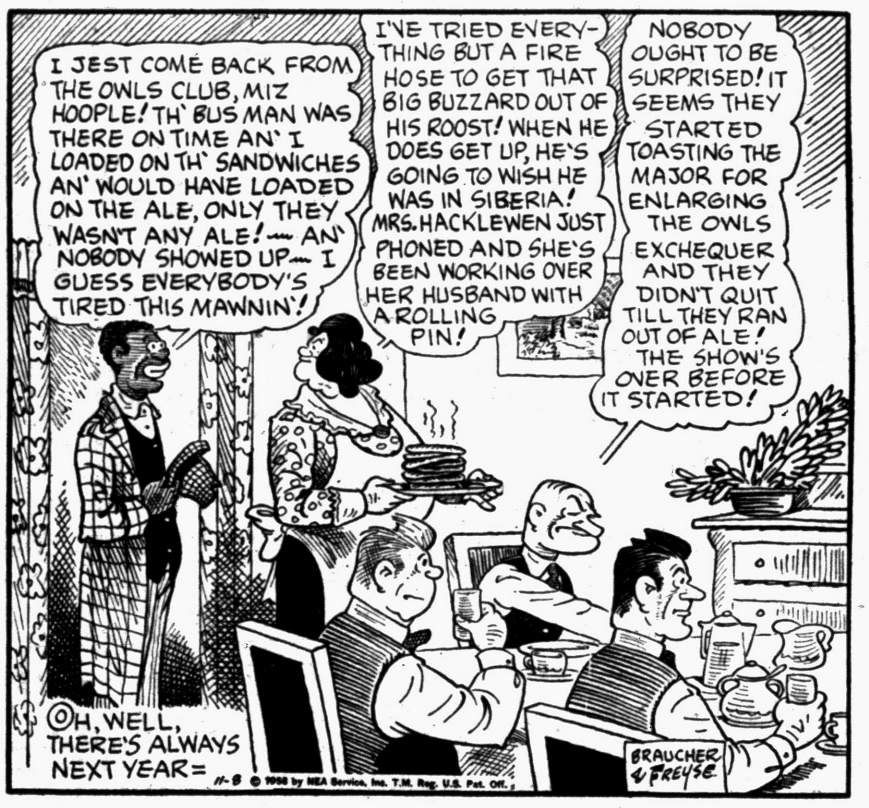

OUT OUR WAY

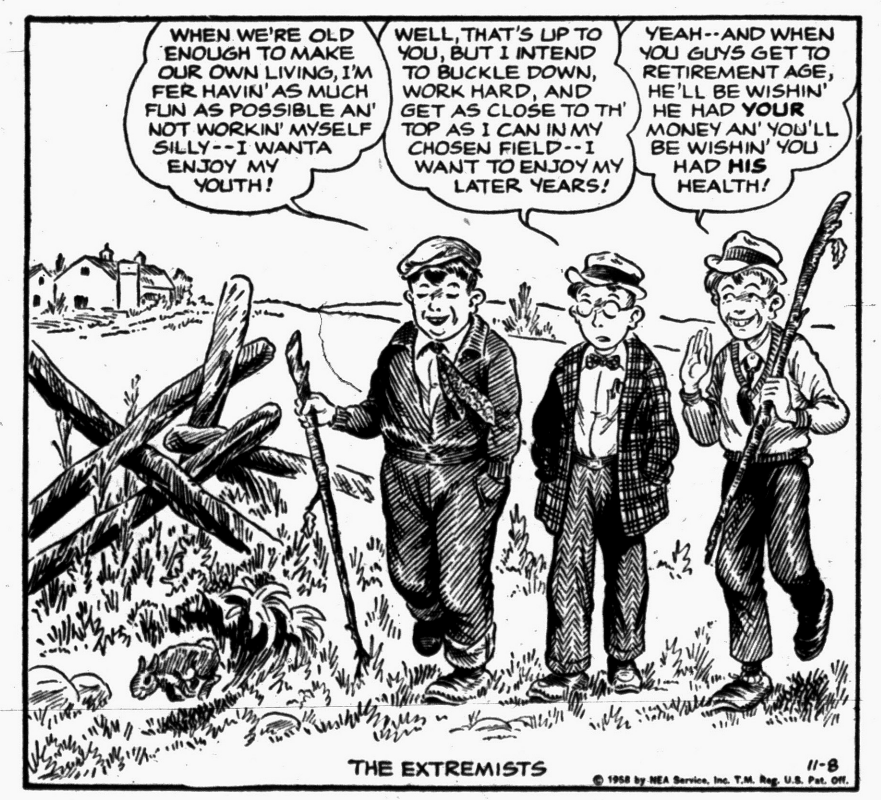

HALF ACRE CASTLE — John Morris



BOOTS AND HER BUDDIES — By Edgar Martin



THE BERRYS — By Carl Grubert



DIXIE DUGAN — By McEvoy and Strieber



ALLEY OOP — By T. V. Hamlin



CAPTAIN EASY — By Leslie Turner



NANCY — By Ernie Bushmiller

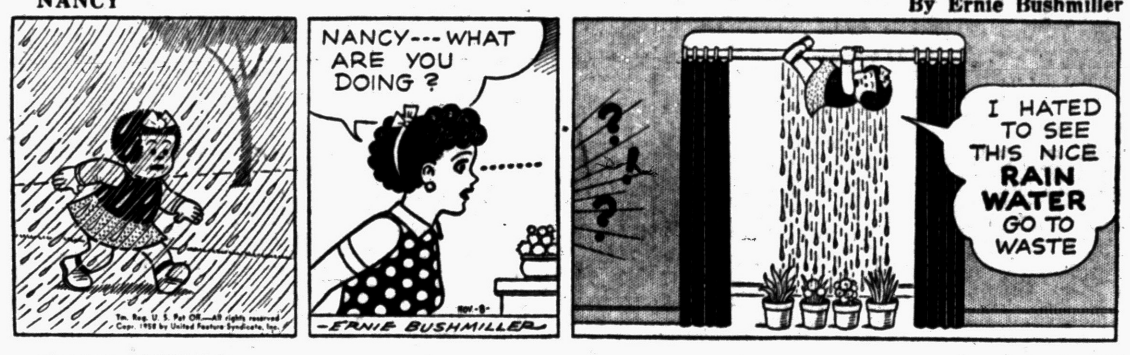

MORTY MEEKLE — By Dick Cavalli



GRANDMA — By Charles Kuhn



DONALD DUCK — By Walt Disney

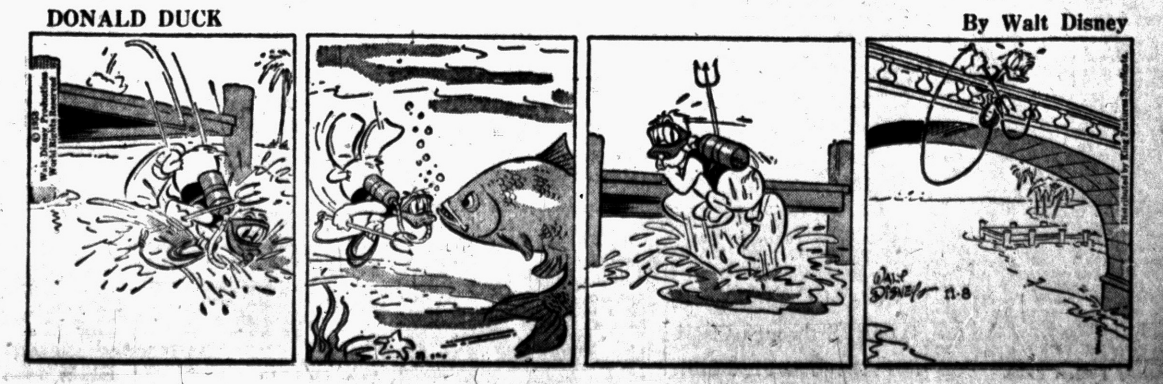

Martha Raye, Bodyguard Wed Quietly

TEANECK, N.J. (AP) — A tearful Martha Raye married her bodyguard, Robert O'Shea, here Friday.

The usually raucous, energetic comedienne quietly took the vows at a brief ceremony conducted by Mayor August Hannibal in his modest home.

★ ★ ★

It was the sixth marriage for Miss Raye, 42, and the second for O'Shea, 31, former Westport, Conn., policeman who now operates a private detective agency in New York.

Miss Raye met O'Shea while he was a policeman and hired him as a part-time bodyguard. She was then living in Connecticut.

★ ★ ★

O'Shea's wife sued Miss Raye for alienation of affections and the suit was settled for a reported $20,000 in 1956. O'Shea's wife divorced him on grounds of intolerable cruelty.

Life Policy Claims Up

NEW YORK — Motor-vehicle fatalities in the nation during the first three months of 1958 resulted in 11,000 life-insurance death claims for a total of $28,000,000, according to the Institute of Life Insurance. The number of claims is about the same as for the like period of 1957, but the amount is

Answer to Previous Puzzle



Invasion of Foreign Cars May Force U.S. Competition

By DAVID J. WILKIE
AP Automotive Writer

DETROIT (AP) — Small, foreign-built automobiles are pouring into the United States at an average of nearly a thousand units a day. Next year is virtually certain to see the average go up to 1,250 daily.

What is this invasion of the U.S. car market doing to automotive manufacturing and merchandising concepts in this country? Primarily it is hastening the time when all U.S. auto makers will produce a line of small cars in their American factories.

Automotive circles except General Motors, Ford and Chrysler to have their own American-built smaller cars on the market at this time next year. But what this will do to the market for smaller vehicles or, for that matter, to the overall U.S. market for automobiles, presents further questions.

Here are a few of them:

Is the demand for small cars large enough to continue profitable if it is divided among more producers, specifically three giant concerns like General Motors, Ford and Chrysler?

Can the American Big Three produce smaller cars to compete in price with the more popular imported vehicles?

How deeply will smaller — and presumably somewhat lower priced — GM, Ford and Chrysler cars cut into sales of Chevrolet, Ford and Plymouth cars?

★ ★ ★

Some industry analysts say the advent of three more American-built smaller cars will cut sharply into the lush market foreign car makers have found in the United States. They say, too, that profit from the new smaller GM, Ford and Chrysler cars will have to come both from competition with the foreign cars and at least a part of the market now supplied by Chevrolet, Ford and Plymouth.

Labor costs, which average approximately $2.60 hourly for GM, Ford and Chrysler, are more than triple those in many foreign auto plants. This, the analysts say, answers the question as to whether U.S. auto makers can compete pricewise with imported small cars.

A new device which makes it possible to sow three rows of sugar cane at one time has been developed by the Indian Government's Institute of Sugar Cane Research at Lucknow.

Campbell Tells Rotary Club:

State Economic Future Bright

Michigan's economic future is bright and the state will continue to prosper if her citizens work at it, according to James H. Campbell, senior vice president of Consumers Power Company, in a speech to the Pontiac Rotary Club.

Campbell, a graduate of Pontiac High School who went on to Purdue University and then followed his father's footsteps into the utility business, addressed the club on the economic outlook for Michigan. He is the son of the late Birum G. Campbell, who was Consumers' Pontiac Division manager for many years.

Campbell said that Michigan has everything in its favor for a better tomorrow "If her citizens remember that America's greatness rests on the realization that the individual must be free to rise to the heights of the powers that God gave him."

He said America's greatness does not rest on the theory that "the government will do it for you."

Campbell noted census bureau projections which indicate Michigan will have a 2,500,000 more people by 1970, and that Michigan has been growing faster than any state in the central U. S., and will maintain its seventh-place rank in population.

"This suggests that we will maintain our present high rank as an industrial state, which won't be easy to do," he added. "Other states, including some very close neighbors, will take our industries if they can. It's up to us to hang onto them."

Touching briefly on the contributions to the state's prosperity by Michigan industry, Campbell cited ways in which Consumers Power Company is striving to meet the growing demands of a growing state for increased amounts of electric power and natural gas.

He said Consumers has a new gas contract with Trunkline Gas Company which provides for large additional amounts of gas beginning about a year from now and increasing yearly until 1963. He said the contract is expected to provide enough gas to take care of most of the space heating applications on the company's lists—more than 140,000 around the state — plus the normal growth of gas use during the next few years.

About $32,000, will be spent in 1959 by Consumers to build new pipeline and compressor facilities in order to receive and distribute the anticipated new gas supply, he added.

He said the company's electric growth since World War II has been rapid. At the end of the war the company had an electric generating capacity of 640,000 kilowatts. Now it is three times that—2,000,000 kilowatts, with another 800,000 kilowatts of additional capacity now under construction at new plants on Saginaw Bay and on Lake Michigan near Grand Haven. In the same period gas supply has been increased 600 per cent.

He said that management alone can't do the job of building a better Michigan. "But Michigan has the work force too —the mechanics and the machine operators, the technicians, the artisans, the skilled men and women, the engineers and chemists needed for a versatile and well-rounded industrial production team. "This is another reason Michigan's outlook is good, he said.

Campbell's headquarters are at Jackson, where Consumers has its general offices. The company serves 845,000 electric and 470,000 natural gas customers, with electric service in 61 counties and gas service in 29 counties of the 68 in the Lower Peninsula.

Campbell was introduced by Edward L. Karkau, District Manager of the Pontiac District. Guests included David H. Gerhard, Division Manager of the Company's Southeast Division.

Lodge Calendar

Meeting of Pontiac Chapter No. 228, O.E.S. Monday, Nov. 10th Installation of treasurer at 7:30 P.M. Regular meeting 8 P.M. Officer practice, Sunday, Nov. 9th at 2 P.M. 18½ E. Lawrence. Edith M. Coons.

News in Brief

Richard John Jackolow, 29, of 296 S. Marshall St., pleaded guilty this morning to reckless driving before Municipal Judge Maurice E. Finnegan and was fined $35 or five days.

Homan S. Coder Jr., 24, of the U.S. Army Nike Base at Auburn Heights, pleaded guilty to reckless driving this morning before Municipal Judge Maurice E. Finnegan and was fined $35 or five days.

Roscoe Carson, 37, of 300 Harrison St., was convicted of drunk driving before Municipal Judge Cecil B. McCallum and fined $100 or 20 days.

Ladies' Aid of the Goodison Paint Creek Church will serve a chicken supper Wed., Nov. 12 at 5:30 P.M. Price—Adults $1.25, Children 75c. Adv.

Sailor Tops 'Lost List' for Passengers on Bus

OAKLAND, Calif. (UPI) — Passengers on Key System buses lose almost everything imaginable, but transit company officials said Sailor Gerry Sasser topped the list.

He lost a crocodile.

Sasser, stationed at Oak Knoll Navy Hospital, said the foot-long baby reptile slipped out of his traveling case. The "croc" eluded capture on bus No. 39 for five days, but was finally collared when it emerged from beneath the driver's seat.

Christopher Columbus' ship Santa Maria displaced 80 tons of water and measured about 80 feet long. The displacement of today's Queen Elizabeth is 80,000 tons and her length is 1,031 feet.

Latest Word on Maria Callas

Opera Tour Not Definite

By MARSHALL COMERER

DALLAS, Tex. (AP) — Officials of the Dallas Opera Co. said today they have not decided whether to sponsor an opera tour starring Maria Callas to Chicago and New York.

★ ★ ★

The temperamental soprano who was angrily fired by General Manager Rudolf Bing of the Metropolitan Opera Co. of New York, said she has been too busy and too upset to make any plans beyond her current concert tour.

Last weekend she opened the Dallas season with two performances of "La Traviata," seen by more than 8,000 persons. She is to give her second performance of "Medea" tonight. The three performances received critical acclaim and enthusiastic ovations from capacity audiences.

Of Bing's statement that the Met was glad its association with her was ended, Miss Callas, in a voice that snapped like a whip, said:

★ ★ ★

"What right did he have to do it? I think his Opera Guild and the people in New York are entitled to say whether they want to hear me.

"I bring in the people and he gets the money.

Bloomfield Hills Man Promoted at Ford

The appointment of J. B. Nicolls Jr., of 1723 Blair House Ct., Blomfield Hills, as export-import sales manager of the Tractor and Implement Division of Ford Motor Co. was announced today.

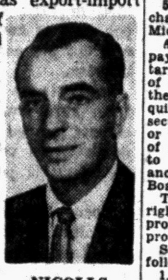

NICOLLS

Nicolls, before joining Ford in 1947 operated his own business, Huron Sales Engineering Co. in Pontiac.

The University of Michigan engineering graduate previously had been on special assignment at the Minneapolis sales district before his new appointment.

LEGAL NOTICE
NOTICE IS HEREBY GIVEN that the Waterford Township Offices will be closed November 11, 1958.
JAMES E. SEETERLIN
Waterford Township Clerk
Nov. 8 '58

NEW SENIOR HIGH SCHOOL FOR Clarkston Community Schools, Oakland County, Clarkston, Michigan.
Sealed proposals will be received by the Board of Education at its offices in the Kindergarten Room of the Clarkston Elementary School on Waldon Road, Clarkston, Michigan, up to 2:00 p.m. E.S.T., on December 16, 1958, for construction of a new Senior High School building.
Proposals, contract forms, plans and specifications under which the work will be done are on file and may be examined at the following places:
1. Office of the Board of Education, Clarkston, Michigan.
2. Office of Louis C. Kingscott & Assoc., Architects-Engineers, 511 Monroe Street, Kalamazoo, Michigan, where sets may be obtained.
3. Builders and Traders Exchange at Detroit, Grand Rapids, and Lansing, Michigan.
4. F W. Dodge Corp., Detroit, Flint, Grand Rapids, and Lansing, Michigan, and Chicago, Illinois.
5. Tri-City Builders & Traders Exchange, 107 Hayden Street, Saginaw, Michigan.
A certified check or bidder's bond payable to Walton T. Robbins, Secretary, Board of Education, for the sum of not less than five per cent (5% of the amount of the proposal will be required with each proposal conditioned to secure the Board of Education from loss or damage by reason of the withdrawal of the bid or the failure of the bidder to enter into a contract of performance if the bid be accepted by the Board.
The Board of Education reserves the right to accept or reject any or all proposals and to waive irregularities in proposals.
Separate bids will be taken on the following:
1. General Construction.
2. Mechanical Work.
3. Electrical Work.
No bids may be withdrawn for at least 30 days.
CLARKSTON COMMUNITY SCHOOLS
Clarkston, Michigan
By: WALTON T. ROBBINS,
Secretary
Nov. 1, 8, '58.

Death Notices

CUDNEY, NOV. 8, 1958, GRAYCE M., 159 Marlborough; age 65; beloved wife of Dr. Ethan B. Cudney; dear mother of Mrs. C. M. Ferrer; dear sister of Mrs. Norman Bempkins, Mrs. Carl Devers, Mrs. Dolly Beckman and Leah, Oliver and Theodore Heslop; also survived by three grandchildren. Funeral arrangements will be announced later by the Voorhees-Siple Funeral Home, where Mrs. Cudney will lie in state after 3 p.m. Sunday. The family suggests contributions to the American Cancer Society in lieu of flowers.

GAGE, NOV. 6, 1958, MELVIN A., 37 Hibbard Ct.; age 64; beloved husband of Mrs. Zula Mae Gage; dear father of Mrs. Bernice Onque; dear brother of Mrs. Carrie B. Johnson and Jonathan Gage; also survived by two grandchildren and two great-grandchildren. Funeral service will be held Tuesday, Nov. 11, at 2 p.m. from Johnson's Temple Church of God in Christ with Elder C. J. Johnson officiating. Interment in Oak Hill Cemetery. Mr. Gage will lie in state at the William F. Davis Funeral Home after 3:30 p.m. Sunday.

GOLDING, NOV. 7, 1958, CLARA D., 1740 Beechcroft, Keego Harbor; age 60; beloved wife of Victor B. Golding; dear mother of Mrs. Claude (Gertrude) Hoyt, Mrs. Theodore (Gladys) Noel, Mrs. Charles (Harriett) Hibner, Florence, Ralph, Carl, Elmer, Benjamin, Robert and Oliver Golding; dear sister of Mrs. Harriett Smiley and Mrs. Emma Cooper, also survived by 22 grandchildren and 2 great-grandchildren. Funeral service will be held Monday, Nov. 10, at 2 p.m. from Trinity Methodist Church with Rev. Robert H. Benedict officiating. Interment in Commerce Cemetery. Mrs. Golding will lie in state at the C. J. Godhardt Funeral Home, Keego Harbor, until 10 a.m. Monday, when she will be taken to the Trinity Methodist Church to lie in state until time of service.

HARRILSON, NOV. 6, 1958, PERRY Compton, Lakeland, Fla. (formerly of Pontiac); age 66; beloved husband of Mrs. Ethel Harrilson; dear father of Mrs. Bernice Surrency, Mrs. Norma Jean Rogers and Wayne Harrilson; also survived by four grandchildren. Funeral service will be held Monday, Nov. 10, at 2:30 p.m. from the Gentry Morrison Funeral Home Chapel, Lakeland, Fla., where Mr. Harrilson will lie in state.

HENRY, NOV. 7, 1958 EARNEST JR 39 Crawford St., beloved infant son of Ernest Sr. and Edna Mae Henry. Funeral service will be held Monday Nov. 10, at 2 p.m. from the Frank Carruthers Funeral Home with Rev. L. R. Miner officiating. Interment in Oak Hill Cemetery. Earnest Jr. will be at the Frank Carruthers Funeral Home after 7 p.m. Sunday.

HOLDEN, NOV. 7, 1958, MABLE Milford; age 87; beloved mother of Mrs. Gordon Schlubatis, Mrs. E. C. Perrine, Mrs. A. E. and Heath, Perry and Paul Holden; dear sister of Mrs. W. H. Williamson, also survived by 13 grandchildren and three great-grandchildren. Funeral service will be held Sunday, Nov. 9, at 3 p.m. from the Richardson-Bird Funeral Home with interment in Wixom Cemetery. Mrs. Holden will lie in state at the Richardson-Bird Funeral Home, Milford.

HOLMQUIST, NOV. 8, 1958, DEBora Ann, 180 W. Pike; beloved infant daughter of Gerald and Rose Holmquist; dear granddaughter of Mr. and Mrs. William Ford and Elmer Holmquist; dear sister of William David Holmquist. Prayer service will be held Monday, Nov. 10, at 11 a.m. at the Huntoon Funeral Home with interment in Perry Mt. Park Cemetery. Funeral arrangements by Huntoon Funeral Home.

RENDER, NOV. 7, 1958, CELIA M., Robin R. and Penny Sue, triplets, 961 Lakeview Lake Orion; beloved infant daughters of Wilson O. and Jessie Render; beloved granddaughters of Mr. and Mrs. William Render; dear sisters of Mrs. Jessie Williams, Mrs. Jean Sohn, Mrs. Norma Klein, Mrs. Viola Patterson, Jacqueline, Richard, Jerry, Carl, Burdette and Jack Render. Prayer service will be held Sunday, Nov. 9, at 2 p.m. at the Flumerfelt Funeral Home, Lake Orion, with Rev. Hutchinson officiating. Interment in Oxford Cemetery. Funeral arrangements by the Flumerfelt Funeral Home, Lake Orion.

ROY, NOV. 7, 1958, EDMUND G., 6757 Edwood St., West Bloomfield; age 74; dear father of Mrs. Leona Nardi, Edmond G., Octaba and Adeline Roy; dear brother of Mrs. Louis Richter, Mrs. Charles Schmeich, A. J. and Louis P. Roy. Funeral service will be held Tuesday, Nov. 11, at 2 p.m. from the DeWitt C. Davis Funeral Home, where Mr. Roy will lie in state.

SHAW, NOV. 7, 1958, GLEN ORVAL 29 Sylvan Ct.; age 71; beloved husband of Mrs. Bessie B. Shaw; dear father of Mrs. Keith (Beatrice) VanKleek and Mrs. Elmer (Mary) Cone; also survived by seven grandchildren and two great-grandchildren. Funeral service will be held Tuesday, Nov. 11, at 2 p.m. from the Pursley Funeral Home with Rev. Gerald W. Gibson officiating. Interment in Perry Mt. Park Cemetery. Mr. Shaw will lie in state at the Pursley Funeral Home.

Card of Thanks 1

WE WISH TO THANK OUR MANY friends, relatives and neighbors for their kindness and sympathy shown us during the death of Ray Nurenberg. Special thanks to the Scott Lake Civic Group, Waterford Police and Fire Dept. Mrs. Ray Nurenberg, Art Haney, and Mr. Nurenberg's mother.

In Memoriam 2

IN LOVING MEMORY OF NORman Stevens who passed away November 8th 1951.
We shall meet and we shall miss you.
There will be one empty chair.
With our eyes we cannot see you,
With our hear we know you're there
Sadly missed by wife Gertrude, children and grandchildren.

IN LOVING MEMORY OF FLORence Helen Hollingshead who passed away 4 years ago, Nov. 9th.
Gracious, gentle mother, always sweet and kind,
You only saw the good in folks and to their faults were blind.
God's taken you to heaven,
Where all is joy and mirth,
But the place you left so empty,
No one can ever fill on earth.
Sadly missed by daughters — Hazel, Laverne, Nellie and Irene & families.

Funeral Directors 4

"A HOMELIKE ATMOSPHERE"
COATS FUNERAL HOME
Drayton Plains OR 3-7791

SPARKS GRIFFIN CHAPEL
Thoughtful Service FE 3-5841

Donelson-Johns
FUNERAL HOME
"Designed for Funerals"

Voorhees-Siple
FUNERAL HOME
Ambulance Service, Plane or Motor
FE 2-8378

Cemetery Lots 5

BEAUTIFUL 6 GRAVE LOT PERry Mt Park Cemetery Will divide Reas FE 4-9882

OAKLAND HILLS MEMORIAL Gardens, 4 grave lot, in Garden of Atonement. GReenleaf 4-6716, evenings.

WHITE CHAPEL — TWO GRAVES, $125 Three $150. LI 2-2167 or LI 1-7150

Box Replies

At 10 a.m. today there were replies at the Press office in the following boxes:

17, 27, 28, 31, 32, 57, 63, 72, 74, 76, 96, 118.

Help Wanted Male 6

1ST CLASS DIE DESIGNERS. NO others need apply. 2520 Elizabeth Lake Rd

A GROWTH OPPORTUNITY FOR MANAGERS
Already a multi-million dollar company in sales with a gain of 54 per cent last year, this company has big plans underway for the Pontiac area to expand a modern shopping service in the home. This exciting job is tops for income, unique features and advancement. Don't delay. For personal interview, write giving full information to: R. W. Travis, Sales Manager, Box 162, Newark, New York State.

CAB DRIVERS STEADY, AGE 25 or over Apply 438 Orchard Lake, 3 p.m.

FIVE DISTRIBUTOR SALESMEN Counties of Macomb St. Clair, Livingston, & Lapeer $225 for stock. Write Roy J. Cook 2897 Midvale Pontiac

FULLER BRUSH CO.
Will train and finance industrious married man with car, for sales and delivery work. 3,000 established customers. $80 per week plus $24 expenses guaranteed if qualified. Phone FE 2-2318

LICENSED UNION PLUMBER — Interview for employment. Call MI 4-8113.

NEED 2 GOOD BRICK & BLOCK masons. Call FE 2-6485 after 6 p.m.

PIZZA COOK. PART TIME. Weekends only now. Write age, reference, pay required, etc. Pontiac Press Box 115.

REAL ESTATE
Salesmen to sell medium priced homes from model house. 3 bedrooms, full basement, gas heat, lake privileges on Lotus Lake. Should sell fast.
HOUSEMAN-SPITZLER
WO 3-4816 or afternoons, OR 3-0711

Reliable Man
to assist in factory branch operation. Car helpful. Opportunity for above average earnings. Apply 1034 W. Huron 10:00 to 11:30 a.m.

REACH CASH CUSTOMERS through Classified Ads. Call FE 2-8181.

Help Wanted Male 6

TURRET LATHE
Operator for close tolerance work on aluminum & stainless steel. Paid holidays & vacations.
M. C. MFG. CO.
118 Indianwood Rd. Lake Orion

WANTED ALL AROUND MAN for gas station attendant. Honest and reliable. Full time work. Write stating qualifications & references to Pontiac Press Box 96.

WTD.: IGNITION SYSTEM TESTers. Motor analysis also all kinds of garage tools. FE 9-6001.

WANTED: BRICK LAYER. OLIVE 1-0021 after 6 p.m.

WANTED
Applications from Milford area for motor route driver. Must have afternoons free, a late model car or pickup is needed. Apply In Person To
Mr. McCully
Circulation Dept.
Pontiac Press

Help Wanted Female 7

ALERT GIRL FOR GENERAL housework. Live in. Pvt. room, TV. Must like children. Other help employed. Good pay. Give reference, phone number and age. Write Pontiac Press Box 118.

BABYSITTER FROM 4 TO 6 P.M., Monday thru Friday. OR 3-6770, after 5 p.m.

COSMETIC & DRUG COUNTER Experienced only. No Sundays. Beverly Hills Drugs, 14 Mile & Southfield.

COMPANION TO ELDERLY LAdy. Call after 5 p.m. FE 5-6903.

DISH WASHER WANTED FOR evening work. Apply after 5:30. 5171 Dixie Hwy., Drayton Plains.

ELDERLY LADY WTD. FOR light housekeeping, and care for children, $15 week. FE 5-5604.

EXP. SHIRT FOLDER. APPLY Chase Cleaners & Launderers. 615 E. Maple Birmingham.

GIRLS, GIRLS, GIRLS
Attractive, presentable, at least 18, to assist management in sale promotion work. Immediate openings, good chance for advancement. See Mr. H. Masaulou, Hotel Roosevelt, Room 218. No phone calls please. Monday, Tuesday and Wednesday only. Hours 10 a.m. to 4 p.m.

HOUSEWORK, GENERAL, NONsmoking woman with ref. 2 adults, stay nights, $25. MI 6-0117.

MATURE WOMAN TO LIVE IN, care for 1 baby, MY 3-2863.

MAKE BIG MONEY SELLING new sensational spray perfume. Full or part time. All popular fragrances 100 per cent profit. Write Pontiac Press box 86 or phone LIncoln 7-2520, Oak Park, Mich.

MOTHER'S HELPER - GIRL TO live in. Some wages. MA 5-2159.

TO LIVE IN MOPE FOR HOME than wages. OR 3-6490.

WOMAN WHO NEEDS A NICE home. Own apt. with pvt. bath. Housework, no laundry. 2 adults. State age. $20 a wk. MI 4-4095.

Help Wanted 8

ARE YOU WANTING WORK OR looking hoping you don't find it? Have opening for man or woman. Can make above average wage. 150 N. Perry 9 to 12 a.m.

MATURE COUPLE FOR HUNTing & ski lodge nr. Manistee, cooking & general cleaning, MY 3-2863.

Employment Agencies 8A

EVELYN EDWARDS

RECEPTIONIST ..... Finance Experience.	$260
RECEPTIONIST ..... Good bookkeeping.	$275
JR. STENO ..... Greet clients.	$225
EXPERIENCED STENO..... Executive's assistant.	$350

— MEN —

FINANCE TRAINEE ..... Opportunity to train for interesting career for Ex-GI or High School Grad. Car expenses furnished.	$300
FOOD SALES ..... 2 yrs. college.	$400
LAB TECHNICIAN	$300

VOCATIONAL COUNSELING SERVICE
- OUR NEW LOCATION -
24½ EAST HURON
SUITE 4 FE 4-0584

Personnel Trainee
Girl in her 20's interested in making a career in personnel. Must have at least 2 years college. Will be trained in all phases of the work. Midwest Employment, 406 Pontiac State Bank Bldg. FE 5-9221.

Employment Agencies 8A

SECRETARY
$450
Aged 22-32 with good skills. Attractive and poised for reception and secretarial duties. Midwest Employment 406 Pontiac State Bank Bldg. FE 5-9227.

Instructions 9

VOICE LESSONS — BY EXPERIENCED, COMPETENT TEACHER. CALL FE 4-8458.

Work Wanted Male 10

A-1 CARPENTER WORK NEW - Repair FE 4-4210

A-1 PAINTING INTERIOR & EXterior. Free estimate. Reas. OR 3-3752 or OR 3-8117.

ALL IN ONE - EXP. MATURE correspondent. Acct. Rec. Bk. Phone sales - available now. Box 35, Pontiac Press.

AVAILABLE NOW CARPENTER and cabinet work. New and repair. D. B. Murdock. FE 2-7861.

CABINET MAKER AND CARPENter. Kitchens a specialty. FE 4-5000.

CARPENTER WORK WANTED, no job too large or small. FE 3-7204.

CARPENTRY, 30 YRS. EXP. kitchen cabinets & formica a specialty. Reasonable. OR 3-3294.

CARPENTRY, ALL KINDS. WORK guaranteed. OR 3-8748 or FE 5-2841.

EXPERIENCED BAR TENDER, wants night work. Reference furn. Write Pontiac Press, Box 99.

HAVE OWN EQUIPMENT. WILL paint interior and exterior. FE 4-6462.

HANDY MAN WOULD LIKE small job of carpentry, cement new or repair. FE 5-3349.

MIDDLE AGE MAN WISHES work of any kind. EM 3-2679.

PART TIME JOB WANTED ANYthing from a brick layers helper to caring for an invalid. Hours 7 a.m. to 1 p.m. FE 5-1981.

SHRUB SETTING, LEAF RAKING, bush cutting and hauling. FE 2-8262.

VERSATILE MARRIED VETERAN — 2 years college wishes job of sorts. FE 5-2073.

VETERAN WORLD WAR II & Korean War would like work as diesel mechanic. Can supply excellent ref. MUlberry 9-4225.

YOUNG MAN DESIRES WORK OF any kind, reasonable wages. FE 4-0234.

Work Wanted Female 11

IRONING
FE 5-8473

IRONING, PICKUP AND del. FE 5-1471.

2 WOMEN WANT WALL WASHING and house cleaning. FE 3-7981.

BABYSITTING DAY OR NIGHT FE 2-1730.

EXPERIENCED GIRL LOOKING for general office and typing work. HOward 8-3536.

GRADUATE DOCTORS ASSISTANT. Trained in office & laboratory procedure. Excellent character references. MI 6-7281.

IRONINGS IN MY HOME. $2.50 bushel. FE 8-4398.

LADY WOULD LIKE HOUSEcleaning or babysitting by day only. Replies to Pontiac Press Box No. 12.

LADY WISHES CLEANING, $1 HR. Exp. and references. FE 2-2870.

MATURE COMPANION NURSE will care for invalid or semi-invalid. FE 2-3793.

MIMEOGRAPHING, TYPING, SECretarial service. EM 3-2842.

— NURSES AVAILABLE —
Day & Night - Licensed & Bonded
FE 2-5492
Auburn Avenue Nurses Exchange

STEADY IRONINGS WANTED Williams Lk. area. OR 3-9688.

WASHING, IRONING, PICK-UP & delivery. OR 3-1088 or OR 3-9010.

WORK OF ANY KIND WANTED. FE 2-8271.

WASHINGS DONE IN MY HOME FE 5-9154

Building Services 12

A-1 COMPLETE BUILDING SERVice. Quality work. licensed. Bowker, MA 4-2253 or FE 5-3668.

A-1 BASEMENTS PUT UNDER present homes, house raising and moving and complete line of masonry. FE 8-8744.

AAA Floor Sanding
Floor Laying - Finishing
C. BUD BILLS FE 8-2050

A-1 SAND & FINISH FE 5-3722
Pontiac Hardwood Floor Serv.

A-A TRENCHING
Footings Spetic Lines. OR 3-6626

A & B TRENCHING
Footings, water lines field tile. FE 5-9961.

ANY TYPE OF HOUSE PLANS custom drawn. OL 1-8200 EM 3-4931.

BRICK, BLOCK AND CEMENT work. Also chimneys. No job too large. Residential and commercial. Guaranteed work. Ph. MY 3-1128.

BLOCK AND CEMENT WORK OR 3-9402

BRICK, BLOCK AND CEMENT work. Fireplaces and chimneys. FE 8-6375.

BLOCK, BRICK CEMENT WORK and fireplaces. MA 5-0378.

BULLDOZING
FE 5-2853

BUILDING REPAIR, PLASTERing, brick, block and cement work. FE 4-2290.

Building Services 12

CARPENTRY
Rough finish. Alum siding. New homes, sheds or complete job. Complete modernization labor and material. Let us save you money. Call Roger's Lumber, 1727 Auburn Rd. Ask for Mr. Glover. OL 1-1921.

CEMENT WORK WANTED. Reasonable rates. FE 8-3687.

CARPENTER WORK OF ANY kind. Reasonable. Call after 6 p.m. FE 8-9439.

COMPLETE LINE OF REMODeling, carpentry, plastering, masonry and heating. FE 8-8944.

CONCRETE WORK. LICENSED and insured. Residential, commercial. Raymond W. Commins, OL 1-0772.

CUSTOM HOMES BY LICENSED builder. Free estimates. OL 3-3461.

CARPENTER WORK. HOUSE, GArage, or repair. FE 4-9470.

CEMENT & BLOCK
WORK FE 5-0782

CEMENT IS OUR SPECIALTY. Floors, basements. EM 3-4879.

CERAMIC TILE
FREE ESTIMATES - TERMS
Advance Floor Co OR 3-8701

DRY WALL TAPING AND FINISHing. Free estimates. FE 6-3463 or FE 4-6191.

ELECTRICAL SERVICES, FREE estimates. Partney Electric. FE 5-5439.

FREE ESTIMATES ON WIRING, for water heaters, ranges & dryers. FE 5-8431. R B Munro Electric Co. 1060 W. Huron.

GUARANTEED ROOFS - ALL kinds. Est 1918. Hugus Marsh, 353 N. Cass. FE 2-3021, FE 5-7775.

HOUSEMOVING, FULLY equipped. FE 4-8450. L. A. Young.

HOME GARAGE, CABINS, ADDItions. Licensed builder. FHA Tterms. FE 4-6909.

MASON WORK HOUSE RAISING, foundations, basements etc. D & M Building Service. FE 2-7004 or eves. OR 3-2276.

OUR VOLUME PURCHASES & DIRECT to you sales will help you.
"BUILD AND SAVE"
We have 800 plans or estimate yours. We'll secure mortgage.
Builders' Exchange
FE 3-7210 or FE 8-0631

PLASTERING & REPAIR. REAS. Pat Lee, FE 2-7922.

R. G. SNYDER, FLOOR LAYING, sanding and finishing. Phone FE 5-0592.

ROOF REPAIRS
EAVESTROUGHING FE 4-0444

TRENCHING, EXCAVATING FOR septic tanks. Field tile, footings. Ditches & boat wells. OL 1-0853.

Business Services 13

ALL MAKES OF FOUNTAIN PENS repaired by factory trained man at our office. General Printing & Office Supply Co. 17 W. Lawrence St. Phone FE 3-0135.

BURKE ASPHALT PAVING CO.
Let us estimate your driveway, parking lot, etc. Phone FE 5-5037

BLOOMFIELD WALL CLEANERS. Wall and windows. Reasonable. FE 2-1631.

COMPLETE HEATING SERVICE. Licensed, 24 hr. service. Install, repair or service. Guaranteed. Reas. MI 6-7350.

ELECTRIC MOTOR SERVICE REpairing & rewinding. 218 E. Pike. FE 4-3981.

FURNACES, CLEANED AND serviced. C. L. Nelson, FE 5-1788.

FURNACE CLEANING
From Chimney Top to Ashpit
"KLEEN-AIR" POWER SUCTION
Will Do a Complete Job
BOILERS — ALL FURNACES
RESIDENTIAL — COMMERCIAL
—No Sales or Repair—
JIM LONIE OR 3-0100

PLASTERING, NEW OR REPAIR. Work guaranteed. FE 5-0394.

SAWS MACHINE FILED
Manley Leach 10 Bagley St.

We service all makes of wringer and automatic washers. 30 yrs. in Pontiac.
APPLIANCE SERVICE
ROY'S, 96 Oakland FE 2-4021

Dressmaking, Tailoring 16

ALL KINDS OF ALTERATIONS. Ladies' dresses specialty. FE 5-6256.

ALTERATIONS ON CHILDRENS & womens clothing. FE 4-6672.

DRESSMAKING, TAILORING AND alterations. Mrs. Bodell. FE 4-9053.

DRESSMAKING, TAILORING, ALterations, drapes & formals done in my home. Call FE 8-8455.

Income Tax Service 17

BOOKKEEPING AND TAX SERVice. Don M. Auten 34 E. Strathmore. FE 5-3346.

Insurance Agencies 17A

FOR GOOD INSURANCE CALL DANIELS AGENCY
63 W. Huron FE 3-7111

Laundry Service 18

FOR FAMILY LAUNDRY SERVice phone Pontiac Laundry FE 2-8101.

LACE CURTAINS, PLAIN OR RUFfled. Beautifully finished. Pontiac Laundry, Phone FE 2-8101.

Landscaping 18A

A-1 ACE TREE SERVICE REmoval and trimming. Get our bid. FE 2-7188 FE 8-9735.

ATTENTION TRUCKERS LOADing black sandy loam top soil. Stevenson Hwy. and Rochester Rd.

CUSTOM BULLDOZING YARD & driveway grading. Back filling. Roto-tilling. Terms. EM 3-3023.

EXPERT TREE TRIMMING AND removal. Ph. FE 5-6593 or OR 3-2000.

INTER-LAKES TREE SERVICE. Trim, remove, cabling, surgery. Land clearing. Insured. MA 4-2903.

LAWN WORK. GRADING, LEVELing and discing. Also black dirt delivered. Baldwin vicinity. FE 4-8543.

MERIAN BLUE SOD—25c & 35c sq. yd. 45c delivered. 2601 Crooks Rd., north of Auburn. FE 5-5817. TW 2-1174.

NEW LAWN BUILT. FINISH grading. Backfield top soil. FE 2-0603.

WEED SPRAYING AND LAWN BUILDING
OR 3-0624 MI 6-1417

Moving & Trucking 19

A-1 HAULING. RAKE LEAVES. Name your price. FE 5-9824.

A-1 LIGHT HAULING AND RUBbish, $4 per load. FE 8-0145.

A-1 MOVING - HAULING
EXCELLENT SERVICE
Reasonable. FE 5-3458 - FE 2-2909

AA-1 Reduced Rates
Smith Moving. Large van or pickup. FE 4-4864.

DUMP TRUCK AVAILABLE FOR hauling. Top soil or gravel. Baldwin vicinity. FE 4-8543.

HAULING & RUBBISH. NAME your price. Any time. FE 8-0095.

LIGHT HAULING & MOVING OF any kind. Real cheap. FE 8-2494 anytime.

JIM'S MOVING & TRUCKING Cheaper. FE 8-3244 FE 5-1348

LIGHT AND HEAVY TRUCKING. Rubbish. Fill dirt, top soil, gravel & front end loading. FE 2-0603.

MAN WITH ¾ TON TRUCK wants work. Call anytime. FE 8-6348.

O'DELL CARTAGE
Local and long distance moving
Phone FE 5-6806

Trucks to Rent
TRUCKS, TRACTORS AND EQUIPMENT
½-ton Pickups 1½-ton Stakes
Dump Trucks Semi-Trailers
Pontiac Farm and Industrial Tractor Co.
825 S. WOODWARD
Open Daily Including Sunday
FE 4-0461 FE 4-1442

UNWANTED ARTICLES PICKED up free of charge. FE 5-4638.

Painting & Decorating 20

1ST CLASS PAINTING AND DECorating. Cash or terms. FE 5-9580.

1ST CLASS INT - EXT PAINTING decorating. FE 5-2860. OL 1-3141.

A-1 PAINTING PAPER HANGing. Paper removed. FE 4-6918.

A-1 PAINTING AND PAPERING. Mason Thompson, FE 4-8364.

A-1 PAINTING INTERIOR & EXterior. 10 per cent discount cash. Guaranteed. Free est. FE 4-9205.

AAA PAINTING & DECORATING. 30 yrs. experience. Reasonable. Free estimates. Phone FE 4-0950.

INTERIOR EXTERIOR PAINTING. Work guaranteed. FE 2-4315.

LADY INTERIOR DECORATOR. Papering. FE 8-0343.

PAINTING & PAPER HANGING. 25 YEARS EXP. FE 5-9937.

Television Service 22

ALL TV SERVICE CALLS ANswered promptly. Day or night. RAYAL ELECTRONICS
FE 4-2418

DAY OR NIGHT TV SERVICE FE 5-1296 or FE 5-8390
M. P. STRAKA

JENSEN'S TV AFTERNOON AND evening service. FE 2-0495

Upholstering 23

EAKLE'S CUSTOM UPHOLSTERing. 817a Cooley Lake Rd. EM 3-2641.

THOMAS UPHOLSTERING
197 NORTH PERRY ST.
FE 5-8888

Lost & Found 24

FOUND — RED BONE COON hound. FE 4-3678.

FOUND, MALE TIGER CAT, FE 2-3905.

LOST: CHESTER WHITE GELT. About $100. She was last seen in the vicinity of the YMCA camp on Hickory Ridge Rd. MUtual 4-2256.

LOST LIGHT TAN AND WHITE water spaniel. Answers to Rip. 3 years old. Vicinity of Franklin Rd. Reward. FE 4-4107.

LOST: BLACK COCKER WITH white throat. Short tail. Chewmooko. Reward. Elderly man's companion. All information confidential. FE 5-0939.

LOST — BLACK AND WHITE AND brown Basset hound, Tues. night. Call FE 4-9203.

Lost & Found 24

LOST LARGE BROWN BILLFOLD with chain in vicinity of Crescent Lake Inn contains money and checks. Phone FE 8-9109.

LOST: BOY'S GLASSES IN VIcinity of Eliz. Lk. Estates. FE 2-0514.

LOST: LADY'S RED BILLFOLD, containing money & important papers, vic. Pontiac airport. Reward. OR 3-3649.

LOST — MALE TOY FOX TERrier, black & white, answers to name "Squeak." Vic. Pontiac High. FE 2-5264.

DARK TAN COCKER SPANIEL male. Reward. OR 3-9166.

Hobbies & Sup

Rent Apts. Furnished 33

2 OR 3 ROOMS, 405 W. HURON. MAple 5-3185 or FE 8-2512.

2 ROOMS & BATH, PVT., UTILITIES furnished, adults. FE 5-1948.

2 ROOM BUNGALOW, 52 NORton. MA 5-2438.

2 AND 3 ROOMS WITH PVT baths 31 Stowell. FE 4-2190.

2 FURN. APTS., EVERYTHING furn. FE 5-3036.

TWO ROOMS AND BATH PRIvate ent. single person or couple. 82 Washington or FE 5-6770.

3 ROOMS, PRIVATE BATH & ENtrance. Ground floor. $15. 42 Augusta.

3 RMS. UTILITIES FURN. 259 Chamberlain. FE 5-7476.

3 RM. MODERN, FURN., HEATED apt. Pvt. bath & ent. Adults. 27 Parkdale. FE 5-0739.

3 RMS., PVT BATH & ENT., LO closets, nr. downtown FE 5-1497.

3 ROOMS NEAR GENERAL HOSpital 154 Lincoln Ave. OR 3-9522.

3 ROOM APT. NICELY FURN. Pvt. bath & entrance. Gas heat. Garage. Soft water. Adults only. FE 4-4195.

3 & 4 RMS., NICE & CLEAN, child welcome. Inq. 261 State.

3 ROOM APT. UTILITIES FURnished. 52 Oakhill. FE 5-0760.

3 ROOMS, NICELY FURNISHED, neat and clean, full bath, private entrance, large enclosed porch, all utilities; furnished excepting lights. Close to shopping area. Lake Orion. MY 3-2880.

3 RMS AND BATH LOWER. Child welc. 90 Cottage. FE 4-8612.

3 ROOMS, UTILITIES. W. SIDE Employed lady. $50. FE 2-9524.

3 LARGE RMS. GROUND FLOOR. Util. paid. FE 5-5502.

3 LARGE ROOMS, NEWLY DECorated, private bath & entrance. Washing Facilities. Utilities furnished. 13 Pine Grove.

3 RMS. BRICK APT., CLEAN, PVT. front and back Ent. Util. Steam heat. Adults. Reasonable. 470 Oakland Ave.

3 ROOMS, PVT., ENTR. STALL shower all utilities furn. $65. 518 Orchard Lk. FE 2-5752.

3 RMS AND BATH UPPER, 4 rms. and bath lower, gas heat, pvt. entr., util., Westside. 62 Sylvan Ct., inquire 57 Edwards. FE 8-0343.

3 RMS. PVT. BATH & ENT. WAter softener, auto. heat, couple only Mt. Clemens St. FE 4-1971.

3 ROOMS, PRIVATE BATH, WEST Huron near General Hospital. Adults only. Immediate occupancy Phone MI 4-9044 after 4 p.m.

3 ROOMS AND SHOWER PVT. Entr. Clean. Nicely furn. Heated. Ideal for working couple. References, See 4 to 6 p.m., 71 Kimball.

3 ROOMS BARGAIN ATTRACtive. Business woman or pensioner FE 2-5902 Sunday, Monday and after 5.30 p.m.

1 ROOMS 1ST FLOOR. 1 CHILD No drinkers 72 Washington.

3 CLEAN ROOMS AND BATH. FE 2-6935

3 ROOMS & BATH, $40 MO. (WINter). Pvt. ent. EM 3-0965.

3 BEDROOM — UTILITIES FURnished, $15 per week. Call FE 5-7419.

3 ROOMS, NEWLY DECORATED, pvt. ent. 4145 Clintonville Rd. OR 3-4706.

3 ROOM APT. UTIL. FURN., adult couple $13 wk. FE 4-4182. 2471 Willow Beach, Keego.

3 ROOM APT. CLEAN WELL furn. On Cass Lake. FE 5-3189.

3 RM UNFURN APT. AT 115 State St. Pontiac Apts. FE 2-5285.

3 ROOMS PRIVATE BATH & ENtrance. Gas Heated 87 S Parke Street

3 RM. APT. WORKING COUPLE. 141 Auburn Ave.

3 ROOMS, PVT. ENT. AND BATH — West side. Everything furnished, adults. FE 4-3441.

3 ROOM APT. $14 A WEEK. UTIL. Furn. 75 Clark.

3 RMS. & BATH. PVT. ENtrance. Nice & clean. Adults. FE 2-3548

3 RMS. AND BATH. BABY WELcome. 225 Florence.

3 ROOMS PVT. ENTRANCE AND bath. FE 5-4851.

3 VERY ATTRACTIVE ROOMS, private bath, private entrance, close to town. Adults only. FE 8-3473.

3 RMS., 2 BLOCKS GMC. MAIN floor. Nice. $18 weekly. FE 8-4558 before 5.

3 FURN RMS., ALL UTILITIES, twin beds, lovely apt., adults only. 16 Pingrove. See after 4:30 weekdays.

3 RMS. & BATH. PVT. BATH & ent. Small child welcome. $18 per week. FE 8-1431. 393 Baldwin. Inquire 340 Baldwin.

4 RMS. $80 MO. COUPLE ONLY. FE 2-0798

4 ROOM AND BATH UPPER APT. On N Perry St., $65 per month or weekly. FE 4-4821.

4 RMS. FURN OR 4 RMS. UNfurn. FE 4-4686.

4 RMS. & BATH, CLOSE TO General Hospital & Pontiac High. FE 4-8229.

4 RMS AND BATH, PVT. ENTR Westside. Inquire 95 Dwight

5 ROOM HEATED APT., CHILdren allowed $90 per mo. EM 3-4207.

5 ROOM HEATED FLAT, CHILdren allowed $90 per mo or $25 per wk EM 3-4207.

5 ROOMS, NEWLY DECORATED with hot & cold water, heat furn., no children under 15. FE 4-6458. 130 S. Parke.

5 RM. APT. COMPLETELY FURN. Also bedrm. furn. & misc. household items for sale. FE 4-1451.

$16.00 WEEKLY, 3 ROOMS, private bath and entrance, heat & electricity furnished. 806 St. Clair.

$12.00 WEEKLY. 3 ROOMS, private bath and entrance, heat and electricity furnished. 806 St. Clair.

A NICE 4 ROOM APT. NEWLY decorated, private entrance and private bath. Reasonable rent. FE 4-1156.

Also 7 room house unfurnished for rent downtown. FE 4-1156.

AT SYLVAN LAKE, 3 RMS. PVT. bath & ent. 1630 Parkway. FE 2-1168.

BACHELOR APT., NORTH END. Very nice. FE 2-4376.

BACHELOR APARTMENT, TWO rooms and bath. All utilities furnished $13 weekly Call at 288 N Perry

CLARKSTON RURAL. BRIGHT clean 3 rms., upper. Modern. Hot water. $45, monthly. MAple 5-9687.

CLEAN, QUIET, COMFORTABLE kitchenette apts Gas heat, lights, refrig., $15 per wk On Pontiac Lk OR 3-0389.

CONVENIENT NEWLY DECORATed 4 rms., bath & garage. West side. Available immediately. FE 2-4644 or FE 8-3265.

CLEAN APT., PVT. ENTR., UTILities, $65 per month. 2615 Union Lake Rd., near Morey's Golf Course, EM 3-3017.

CLEAN 2-ROOM KITCHENETTE. Util. Pvt. bath and Entr. Couple or single person. Near city hospital, FE 2-5662.

CLEAN, WARM SLEEPING rooms, ladies close in, 267 N. Saginaw, FE 2-0769.

COUPLE PVT. BATH & ENtrance, on bus line FE 4-2847.

DON'T FUSS—SEE US Everything furn. 3 large clean rooms with private bath & entrance. Child welcome. Mrs. Newman 915 Orchard Lake Rd.

FIRST FLOOR 3 RM. APT. NEAR Auburn Heights. Everything furn $60 a month FE 8-3139.

FOR COLORED

3 rooms and bath. All utilitie furn. Located on the south east side of town on Prospect street. Riley Real Estate, FE 4-8821

FURNISHED 3 ROOMS AND BATH — Pvt. Entr working couple preferred. FE 4-7233.

LARGE RM. AND KITCHENETTE. Pvt., ent. $1 Pine. FE 4-0122.

FURNISHED, ALL UTIL., 3 RMS. 200 Sanderson

LARGE 2-ROOM APT. FOR CLEAN couple. Utilities furn., $65 month. 5415 Elizabeth Lake Rd.

LAKE ORION — FURN. CLEAN modern apt. Carpeting Fireplace Reas. OL 2-2054

LAKE ORION. FURNISHED apartment, all modern conveniences, automatic gas heat. Reasonable rates. Call MY 3-1284. 138 Heights Rd.

LOE LOVELY 3 & BATH, ADULTS Near Airport. OR 3-1943

MODN. 2 RMS. & KITCHENETTE. Util. furn. Pvt. ent. Working girls preferred. 68 Poplar. FE 2-7968.

MODERN, CLEAN 3 RM. APT. Heat & hot water furnished. West Side. 166 Coleman. FE 4-1676.

Rent Apts. Furnished 33

NEW APT., FURNISHED. 3300 Elizabeth Lake Rd. No children.

NICE 4-ROOM FURN. APT., PVT. bath and Ent. 40 Hillside Dr.

ONE 3 ROOM AND ONE 2 ROOM. Each have private bath and entrance Quiet street. Close to schools and bus. FE 5-7866 after 3 p.m.

PRIVATE 3 ROOMS AND BATH at Williams Lake. Phone OR 3-7541

TWO DOWNTOWN APARTMENTS, one 1st. floor; one especially suited for single person. 157 W. Huron.

TWO — 3 ROOM APARTMENTS. 110 Hamilton Child welcome. Telephone Hartland 3-655.

TWO 3-RM APTS. NR. WATERford High pvt. bath & ent. OR 3-1388

UPSTAIRS, 4 RMS. CLEAN, QUIET — FE 4-2304, 270 State.

VERY LOVELY 3 RM. APT. PVT. bath & entrance. Couple only. No drinkers. Nicely furnished. FE 2-7399.

VERY ATTRACTIVE 2-BEDROOM Apt. Util. Auto. washer, $75 a month to responsible married couple with local references only to manage building. FE 8-3473.

VERY NICE 3 AND BATH PVT Ent. No drinkers. FE 2-5553.

WEST SIDE NEAR GENERAL Hospital - rms. Nice 20 ft. living rm. Newly decorated. FE 5-5416

WATERFORD VILLAGE, 2 ROOMS and bath. Pvt. ent. OR 3-2251.

Rent Apts. Unfurnished 34

1 COTTAGE & 3 APTS. IN WATERford area. $50 a month. OR 4-0237. 6873 Saline Dr., after 5 p.m.

1 AND 2 BEDROOM LAKEFRONT Apts. Partly furnished. OR 3-9105.

1 LARGE ROOM, KITCHEN, PVT. bath, modern Furn. or unfurn. FE 8-0544.

1 BEDROOM APT FOR LEASE, $100 per mo Adults 130 Seminole BelAir Manor FE 4-1559

1 BEDRM. APT. NEWLY DECorated Close to transportation & shopping Contact Mrs. Hollenbeck 86 Murphy. FE 2-0097.

1-3 RMS. & BATH APT. ADULTS No drinkers. Heat. FE 5-1625. 11 S. Jessie.

2 BEDRMS., REFRIG., ELEC. stove, and carpeting. 9991 Dixie Hwy. MA 5-1153.

2 BEDRM NEWLY DECORATED. One block off Perry St. $45 per month

2 blocks from Central High. 4 rm. lower. Gas heat and garage. $50 per month Paul A. Kern, Inc. FE 2-9209

2 RMS. AND BATH. HEAT AND lights furn. FE 7-0194.

2 BEDROOMS, 1ST FLOOR, 1 OR 2 children utilities furn. 34 Edison. FE 5-8232.

2 BEDROOM APT., NEWLY REmodeled & decorated, Pvt. Ent., all util. furn. FE 8-9527.

2 FIVE ROOM APTS. CHILDREN allowed, oil heat, FE 4-5067.

2 RM APT., PVT BATH, PVT ent. Partly furn. 285 Whittemore.

3 ROOM NEWLY REDECORATED apt. with full bath & utility room. $65 per month.

WHITE BROS.

OR 3-1295
5660 Dixie Hwy.
Open Eves. 'til 9: Sun. 10 'til 5

3 ROOMS AND BATH PARTLY furn., FE 8-4446.

3 ROOMS, UPPER. UTILITIES furn. $12 per week. 63 S. Jessie.

3 RMS., HEAT, REFRIGERATOR stove parking furn. 180 E. Huron.

SHIRLEY APTS.

3 ROOMS EVERYTHING PRIvate, on bus line FE 5-8239

1-3 RMS. & BATH APT. ADULTS No drinkers. Heat. FE 5-1625. 11 S. Jessie.

3 UPPER FLATS: 3 2-BEDRMS., $60: & 1-bedrm., $55. Desirable location near Lincoln Jr. High School on Euclid street. FE 4-3523 or FE 5-1172.

3 RMS. & BATH, UTIL. FURN. 114 Oakland Ave.

3 ROOM UPPER APARTMENT ON Oakland Ave. Private bath and entrance. Heat and hot water furnished. $50. FE 4-4807.

3 ROOMS AND BATH, UTILITIES furnished. Call after 3 p.m. FE 4-5238.

3 ROOMS IN BASEMENT, UTILities and heat furn. Private entrance, $45 month FE 8-2284.

3 ROOMS UNFURNISHED. 115 State St. Pontiac Apts. FE 2-5285.

3 ROOM MODERN HEATED APT. 4192 Dixie over Keego Hardware. $50 per month. FE 2-2944.

3 RMS., PVT BATH & ENT., stove & refrig., $35 & util. FE 5-6810.

3 RMS. & BATH, HEAT, HOT water electric stove, & refrig. furn. Ground floor. Separate unit with outside entrances. Adults. In Clarkston. MAple 5-4626.

3 ROOMS, BATH AND GARAGE. Steam heat, hot water, stove and Frigidaire furnished. $65 month. 53 S. Edith St. FE 2-6127.

3 ROOMS, CLOSE IN, NEWLY decorated. Heat and Utilities $12 a week. 51 Feneley Court.

3 RMS. REFRIG AND STOVE. Adults only FE 2-6859 454 Auburn Ave., Palm Villa Apts.

3 LOVELY, NICELY DECORATED ROOMS, NEAR STORES AVAILABLE FOR IMMEDIATE OCCUPANCY. REASONABLE. CHILD WELCOME. ORlando 3-6224 or ORlando 3-1131.

4 RMS. & BATH. YEAR AROUND home in Union Lake Village. Call EM 3-2357 or EM 3-4671.

4 RMS. AND BATH, $45 MONTH. In Oxford. OR 3-1391.

5 ROOMS, MAIN FLOOR. PRIvate entrance and garage. 67 Henry Clay.

4 ROOMS AND BATH, HEAT AND hot water furn., $65 a month 3124 Seebauldt, Drayton Plains between Walton and Dixie Hwy After 6 p.m

4 RMS. & BATH, MODERN, HEAT. Dec., Cadillac nr. Oakland. FE 2-4153.

4 RMS. EAST SIDE. 68 S. FRANcis. FE 4-3239

4 RMS. & BATH. HEAT & HOT water furn. Vicinity Auurn Hgts. FE 4-6041.

4 ROOM HEATED APT. 2 BEDrooms. West side. $75 month. Nights, FE 4-1173. Days FE 2-3307 or TUxedo 4-5835.

4 RMS & BATH IN DUPLEX. Auto. oil heat. Elec. refrig. & stove. 1 child. Commerce Village. Available Nov 8. EM 3-4377 after 4.

4 ROOMS & BATH DOWN. 3 AND rooms. West side. $75 month. Nights, FE 4-1173. Days FE 2-3307 or TUxedo 4-5835.

4 RMS AND BATH, HEAT AND hot water furn. $65 mo. FE 2-1362.

4 ROOMS AND BATH NEAR PONtiac High School and downtown. MY 2-6291.

5 ROOMS, ALL UTILITIES FURN. 259 East Blvd. S. FE 4-5007.

5 ROOM HOUSE 845 CEDAR. CALL FE 5-7012 or come to 1614 North Perry.

5 RMS., BATH & GARAGE. HEAT furnished, $75 mo., adults, 245 Voorheis, FE 5-6267.

5 ROOM FLAT ON GROUND floor. $55 per mo. Private entrance and bath. Also basement. GILES REALTY. FE 5-6175.

5 ROOMS AND BATH, HEAT FURnished, must see to appreciate. $75 month. 15 S. Roselawn. FE 5-3354.

5 ROOM APT. DOWNSTAIRS. 132 West Lawrence

5-ROOM APT. UPPER. NEWLY decorated. Heat furn. Westside. Call after 5 p.m. FE 4-4081.

5 ROOMS & BATH, NEWLY DECOrated. FE 2-6322 or FE 2-5788.

5 ROOM BRICK UPPER FLAT, gas heat tiled bath very nice. Adults, $65. FE 2-5961

5 ROOMS, BATH, GAS HEAT, near stores and school. MAple 5-1244.

5 ROOMS AND BATH HEATED near St. Michael's. 173 Beach St.

5 RMS. AND BATH. LOWER. $90. month. References. Util. furn. In city OR 3-6051.

5 RMS WEST SIDE UPPER & garage $75 mo. FE 8-9806.

5 ROOMS & BATH LOWER. IN city OR 3-6832.

5 RM APT. REFRIG. AND STOVE furn. Apply at 103 Bloomfield Terrace. Next to St Joseph Hospital $85 month

BEAUTIFUL 5 ROOMS & BATH, full basement, FE 3-9243.

COLORED — APT. FOR RENT. MY 2-0181

Drayton Plains Apts.

FURN. OR UNFURN.
CALL
HOLMES BARTRAM
4392 Dixie Hwy. OR 3-1950

Rent Apts. Unfurnished 34

ELDERLY COUPLE AS CAREtaker of 4-family apt building. Low rent. For large 3-room apts. References. Call 8 to 10 a.m. FE 2-2974.

FOR COLORED
5 rms. & full bath upper apt. Pvt. entrance. Furn. or unfurn. Located on Ferry St. near E. Blvd. Util. furn. Adults only. FE 2-6264.

FOR COUPLE. REFRIG., STOVE, and util. furn. 160 Auburn.

FOR COLORED
Nice unfurn. apt. Call after 4 p.m. FE 5-6597.

FREE RENT (1 MO.)
ELKS TEMPLE
(across from) Entire ground floor $45 Entire 2nd. floor $40. Inquire 106 West Pike. FE 2-2021.

FOR COLORED

4 room heated apt. with hot water. Frigidaire and stove also furn. if desired. For infor. phone FE 5-7620 or call collect WEbster 5-4392 before noon or late afternoon.

HOLLYWOOD APTS.

Furnished or unfurnished 2 & 3 rms. bath & utilities furnished 114 E. Howard St. FE 2-1834.

LOVELY 3 RMS. AND BATH. Completely pvt. Pine Lk. area Adults. FE 5-9825

LAKE ORION 3 ROOMS AND bath large porch stove and refrig furnished Jacobsen Green House MY 2-2681.

LOVELY 5 ROOMS with refrigerator and stove, full basement, oil heat on James K Blvd. $100 per month with 1 year lease. Call FE 4-3009 or Broker FE 4-2533.

ON ELIZABETH LAKE, YEAR around clean, pleasant for couple. No drinkers. FE 2-4160.

ORCHARD CT. APTS.

AIR CONDITIONED
Pontiac's most exclusive west side apartment development, renting fast, only six 1 and 2 bedroom apts left Balcony type individual entrances, beautiful kitchens with stove and refrig. furnished. Auto. heat and hot water also furnished. Adults only. Ready for immediate occupancy. Get in touch with the manager, Mr. Gardiner at 19 Salmer St. or call at

FE 8-6918

OPEN DAILY & SUNDAY
10 A.M. THROUGH 9 P.M.

TWO BEDROOM MODERN AUTO. heat. Large yard. Call after 6 p.m. FE 5-2600 or FE 5-4350.

UPPER 6-ROOM FLAT, CHOICE West side residential section, large living room, kitchen, dining room, bathroom, 3 bedrooms. Near schools, bus and churches. All modern conveniences including gas heat References required. Rent $90 per month with garage. Will be available Dec 1st. Phone Owner FE 4-8462 or FE 2-5258.

WALLED LAKE, LOVELY 2 BEDroom upper flat. Heat inc. Nice neighborhood. Reas. LI 7-1553.

WEST SIDE WEBSTER AND Washington Jr High area — 5 rooms, gas heat $90 mo. 2 bedrooms, upper apt., Wisner and Lincoln Jr. High area $55 mo. Call before 5 FE 4-2521 or after 5. FE 5-1172.

Rent Houses Furnished 35

1 BEDROOM, SPOTLESS, ALL utilities supplied. Automatic gas heat. Bus line & grocery. FE 2-4855.

2 BEDROOM HOME IN ELIZAbeth Lake area. $55. Call FE 5-7710 after 5 p.m.

2 BEDROOM, EXC. WEST SUBURban location. $75. Also very modern 2 bedroom $65 avail. to June 15th. Also for a couple — Neat 3 room $57. Call Jack Loveland. FE 2-4875.

2 BEDROOM FURNISHED HOME in Elizabeth Lake area. Rent until June 1st. $55. Call FE 5-7710 after 5 p.m.

2 BEDROOM, NORTH SIDE. $75. Adams Realty. FE 8-6174.

2 BEDRM. MODERN. WASHERdryer Clarkston area. $55 per mo. MY 2-0940.

2 BEDRMS. OXBOW LAKE. HOT water, shower. insulated. $40. EM 3-6378.

2 BEDROOM, ALSO 3 BEDROOM home. FE 8-1050

2 BEDRM. WALLED LAKE MOD Close to city Reas MA 4-2293.

2 BEDRM., YEAR AROUND, OIL heat. Furnished. MY 3-2895.

3 ROOMS & BATH. VERY NICE Adults FE 4-4639.

3 RM. HOUSE. 1 BEDRM. OIL heat. 2 small children. FE 2-5886.

3 ROOMS & BATH. UTILITIES Furn. 4708 W. Highland Rd.

3 BEDROOM BRICK RANCH. FARmington area. Kendelwood Sub. Immediate possession. Auto. oil heat. 2 car garage. $225 mo.

E. W. KURTH, REALTR.
290 W. Woodward Birmingham

3 RMS. & BATH. PARTLY FURN. FE 2-2897 after 3:30.

4 ROOMS & BAH DOWN. 3 AND bath up to sublet Partly furnished. And garage. FE 2-4896.

4 RMS FURNISHED EXCEPT lights and gas. Children welcome Also 6 rm. apt. by Fishers. FE 5-2252 after 5 p.m.

4 RMS. MODERN. $15 WK. & UP. Pontiac Lk. OR 3-9138.

AT LAKE ORION. MODERN 2 bedrm., gas heat, reasonable. MY 2-4863.

CLEAN 3 ROOMS & BATH. NEAR Clarkston. $35 a month. MA 5-7081

COTTAGE IMMEDIATE OCCUPANcy 3063 Lansdowne, Williams Lake MI 6-2323.

COZY 2 BEDROOM HOUSE, FULL bath & furniture, oil space heater FE 2-5432.

EXCELLENT 2 BEDROOM HOME with attached garage. 1¾ acres land. Paved road. Near Lake Orion. $100 per mo.

IN LAKE ORION — 3 room and bath apartment. Heated. $65 per mo. Call Mr. Wilson, MY 3-1238, Sat. or Sun.

H. P. HOLMES, INC.

2531 S. Lapeer Rd. FE 5-2953

FREE AND CLEAR DEED FOR your rent 2 bedrm. See owner. 2968 Hensman, Keego Harbor.

FULLY EQUIPPED FOR THE winter. Children welcome. OR 3-4163.

LAKEFRONT HOME

Beautifully furnished 2 bedrooms. $75 a month to right party. Call Mr. Morgan, FE 3-7114

LAKE ORION — 2 BEDRM., MODern very reasonable, yr. around, MY 3-2663

NEW 5 RM. PARTLY FURNISHED house. 49 W. Colgate. Inquire 772 Young.

NEW 3 BEDROOM RANCH. JUST off M59 at Pontiac Lake. Nicely furnished $85 per mo Phone OR 4-0306. J. A. TAYLOR, Realtor.

ON LAKE ORION, 5 ROOMS. 2 bedrooms & sleeping porch. Basement Recreation room opening onto patio. Must have references. MY 3-1309, or MY 3-3622.

SMALL HOUSE, PARTLY FURN. Keego. $40 mo. Adults, FE 5-7534.

SMALL HOUSES FOR RENT. Inquire at 1676 Taylor Rd., ask for Lonnie Weaver. FE 4-2031.

UNION LAKE FRONT HOME
Fine sand beach & beautiful view, 5 attractive rooms, finished in knotty pine & tastefully furnished. Service basement with auto. oil furnace & laundry equipment. $150 per month on year's lease to responsible tenants. References required.

EMBREE & GREGG

1565 Union Lake Rd.
UNION LAKE VILLAGE
EM 3-4393 or EM 3-3314

Rent Houses Unfurn. 36

1 BEDROOM MODERN 13 MILES out Dixie $40 month. MA 5-7086.

2 BEDRM. MODERN. $40 A MO. References. 54033 Shelby Rd., Rochester.

2 FAMILY, 335 LIBERTY STREET. 5 and bath lower, 4 and bath, upper. FE 2-8616 after 5:30 p.m.

2 FAMILY, 5 & BATH, SEPARATE heat, adults. Close in. FE 2-7425.

2 BEDRM. WALLED LK. MOD Close to city Reas. MA 4-2293.

2 BEDROOMS, WHITE LAKE, modern $65 mo. MU 4-4030.

2 BEDRM. MOD. AUTO. HEAT. Call after 5:00 p.m. FE 5-2600 or FE 5-4350.

2 BEDROOM NEW, EXC. LOCATION, near schools, etc. Automatic gas heat full basement. FE 4-0992 eve.

2-BEDROOM HOME NEAR WALters Lake $65 per mo OR 3-8201.

2 BEDRM. MODN. HOME, EXCEL. cond. Located near Scott Lake. $75 mo. OR 3-9638.

3 BEDROOM MODERN HOUSE. 1 block east of Opdyke. Call after 5, OLive 1-0188.

Rent Houses Unfurn. 36

2 BEDRM. TERRACE. $75 MO. OR 3-9749.

3 ROOM MOD. PARTLY FURN. MAple 5-5009

3 ROOM HOUSE & BATH. INQ. 12 Myra

3 RMS DOWN 2½ RMS. UP. $50 per month 29 Stanton St. Oxford. RE 9-6803

3 BEDROOM HOME. EXC. COND. Auto. gas heat. FE 2-4688 Eves.

3 BEDROOM HOME, SELL OR rent Clarkston area. OR 3-0826.

3 BEDROOMS, JUDAH LK. SUB $75 a mo. FE 5-2924.

3 BEDRM. BASEMENT, MODERN New dinette. FE 2-4799 after 5:30.

3-BEDRM., 1½ BATH, 2-YR.-OLD home in Clarkston area. $80. OR 3-2938.

3 BEDROOM HOME, 80 EUCLID, FE 4-3894.

2 BEDROOM 1½ BATH HOME. Spacious yard. 2 car garage. Oil heat. 2223 Mt Royal St. Call FE 8-0421 bet. 9 & 5 p.m.

3 BEDROOM BRICK, 110 JUDSON. Gas heat. Garage. FE 5-2487.

4 BEDRM. MODERN, $65 A MO. 2 bedrm. modern $55 a month. C. PANGUS REALTOR NA 7-2815

3 BEDROOM RANCH, FULL BASEment, rec. room, 2 fireplaces, 2 baths, Bloomfield Hills schools, walking distance — Miracle Mile. $175 per month. FE 4-6569.

3 BEDROOMS, MODERN, 2-CAR garage. School bus at door. Ref. $75 mo. Reese Rd., Clarkston. MU 4-8195.

3 BEDROOM HOUSE. UNFURN. EM 3-3474.

3-BEDROOM BRICK

Full basement. Baldwin & Walton area. $98.50 mo. FE 4-9291 or WE 3-4200, Builder.

4-RM. HOUSE, NR. TEL-HURON, $55 month or $15 week. FE 4-9203.

4-RM. HOUSE UTIL. RM. INSUlated, furnace. OA 8-3909, 301 Rockwood, Lakeville.

4 HOUSES 1 BEAUTIFUL LARGE home in Drayton Plains, 1 new 5 room nr. county market. 1 4-bedroom, 1 3-bedroom in Keego Inquire 22 Auburn, office in rear.

4 ROOMS AND BATH DOWN, 3 rooms and bath up. Partially furnished. FE 2-4896.

4 ROOMS BATH AND UTILITY porch. $55 mo Market 4-1105. 1380 Ladd Rd., Walled Lake.

4 RMS MODERN ON CLAM LK. 2 bedrms garage. oil burner furn., walk to school. $60 per month. M. 4-5150

$10 WEEK

4 rm. home, garage. Oakland & Kinney. FE 4-9219 or WE 3-4200. Builder.

4 RMS NEAR AUBURN $25 A month. P. O. Box 367, Royal Oak.

4 ROOM HOUSE. PARTLY FURnished $50 mo EM 3-4207.

4 RMS. NEAR AUBURN. $25 A month. P.O. Box 367, Royal Oak.

4 ROOM HOUSE FOR RENT. MODern, no basement. No drinkers. Ref. exchanged. FE 2-1255.

5 RM. HOUSE ON BELLEVUE ISland Lake Union. Gas, heat. Adults only $20 Buena Vista.

5-ROOM HOUSE ON LAKE WITH garage. Call FE 2-5273.

5 RMS BEAUTIFULLY DECORATed Gas heat. FE 4-8400 after 1 p.m.

5 RMS. UTILITY RM. & GARAGE. Full bath OR 3-8966.

5 ROOM HOUSE. NEAR OXFORD. Oil heat. 1661 Lakeview Blvd. $65. Call Webster 5-1435.

5 ROOM HOUSE FULL BASEment oil heat bus line 506 S. Paddock.

5 ROOM FIREPLACE. GAS HEAT. 142 Perkins St. OR 3-4464

5 RMS. AND BATH 196 MECHANic Cr FE 5-4348

5 ROOMS, MODERN, NEWLY Decorated Lake privileges. Adults. Call Sat. & Sun. 5443 Fleet off Cooley Lake Rd.

5 ROOM TERRACE. VACANT. $70 per month. Ask for TOM BATEMAN 377 S. Telegraph Rd. FE 4-0528.

6 RMS & BATH. STOVE, REfrigerator. All utilities furn. FE 5-9766.

6 RM. NEWLY DECORATED. 171 Sanderson Nr schools & grocery. Must be employed. Inq. 151 Norton

6 ROOM HOUSE, RAEBURN ST., $60 mo.

5 room house — Keego Harbor, $45 mo. FE 4-3136.

6 ROOMS AND BATH, WITH UTILities furn. OR 3-8115.

6 ROOM DUPLEX — 130 NORTON, $50 month. Call FE 8-3319.

6 RMS. & BATH. IN THE COUNtry. Oil furnace, $50 month. 2775 Sleeth Rd MU 4-7803. Milford.

9 RM. HOUSE EASY TO HEAT. Stoker fed furnace. 41 Foster. Call FE 8-6567.

ALMOST NEW 3 BEDRM. 5176 Pontiac Lake Rd. Fenced yd., new subdivision, $78. LI 3-4820, after 7 p.m.

A MODERN 3-BEDROOM WITH basement, convenient area. $75 per month. EM 3-0198. Broker.

A NEWLY DECORATED MODERN 2 bedrm. home. Lower Straits Lk. area Immed occupancy. $75. LI 2-6992.

ALL RENTAL NEEDS SATISFIED Homes & apartments furnished or unfurnished all areas & price ranges

ARRO RLTY
5143 Cass-Elizabeth Rd FE 5-3030

BEDROOM, BATH, GLASSED-IN porch, living room, kitchen 2 stoves, refrigerator gas hot water heater, fenced in backyard. Aluminum siding, $55 mo. 4160 Foley. OR 3-8892 after 4 p.m.

BUNGALOW, MOD. 5 RMS. BASEment & gar. W'ford. FE 8-1414.

CLARKSTON 3 BEDRM. RANCH. 1½ baths. Oil furnace. Children okay 1 blk from school. $85 month FE 8-6819

CHANDLER ESTATE — PONTIAC Township New houses, 3 bedrms., full basement. Built in features. Rent with option to buy Vermont 8-7245 or Vermont 6-6256 after 4 p.m

CLOSE IN 3 BEDROOM HOME. $50

3 ACRES with 2 bedroom modern home on U.S. 10 Hwy. $60 FE 5-6106.

FOR LEASE 2 BEDRM. UNFURN. at White Lake. 1 year old. $80 plus util. MU 4-4418.

FOR LEASE: LAKE FRONT, 2 bedroom brick rancher, attached 2 car garage, automatic heat and hot water 1 year lease, $100 per month. Immediate possession. Call "Bud" Nicholle, Realtor, 49 Mt. Clemens St., FE 5-120, or FE 2-1372

HOUSE $50 OR BUY, $150 DOWN Owner. P.O. Box 3535.

HOUSE FOR RENT. 639 E. PIKE. 4 rms. & shower bath. Re-decorated carpeting, tile & linoleum cover all floors. Oil heat, tank partly filled. TV antennae, $45 per month to responsible party. Call at 643 E. Pike St.

IDEAL WEST SIDE LOCATION 6 room brick Extra clean & cozy. Gas heat. Bus at door. FE 8-3338.

LEASE WITH OPTION TO BUY Clean and in good condition, modern 2 bedroom north end home. Full basement, gas heat, garage, paved street. Immediate possession. $70 month. Floyd Kent, Realtor FE 5-6106

LAKEFRONT HOME 34X19' LIVing rm with fireplace, modern kitchen and bath, 2-bedroom utility room, fenced lot with patio and permanent dock. Call EM 3-4985.

MODERN, 2-BEDROOM HOUSE IN Drayton Plains, OR 3-1931.

MODERN 4 ROOMS AND BASEment, Pontiac Lake OR 3-9138.

MODERN HOUSE AT WILLIAMS Lake, $60 month, FE 4-2647.

NEAR MT. CLEMENS AND EAST Boulevard, vacant 6 room brick ranch Full basement, gas furnace, $90 month. FE 8-6819.

NEW 2 BEDRM. HOUSE NEAR White Lake, $60 mo. Call TA 6-7293, eves.

NEW 2 BEDROOM HOME ON E. Long Lake. Phone FE 5-1958.

NEW 2 BEDROOM HOME ON E. Long Lake, Phone FE 5-1958.

NEW 28x22 HOME WITH CARport and part basement. $65 mo. rent or if buying, terms can be arranged. Ideal for couple. EMpire 3-2609.

NICELY FURNISHED HOUSE 5 rooms basement, automatic hot water, gas heat. Apply 204 Heights Rd., Lake Orion.

NEAR HIGH SCHOOL, 6 RMS., bsm't and garage, $85 MAyfair 6-6603.

NEW, 2 BEDROOM, BATH, OIL furnace, garage, 274 Tower Rd. Oxbow Lake. EM 3-3846.

OFF BALDWIN, 2 BEDRM. house. FE 5-1832.

Rent Houses Unfurn. 36

NEW 5 ROOM MODERN, BUILTin stove and oven. $90 monthly including heat. 361 N. Roslyn. FE 8-1503

RENT OR SELL 6151 ASCENSION, Clarkston, 3 bedrm., 1½ baths. Oil heat, alum. storms and screens auto hot water softener, also 30 Glass St., Ortonville. 2 bedrm. garage. Open Sundays 1 to 4 p.m. TRinity 4-3958

ROMONA TERRACE, 5 ROOMS, basement, auto. gas heat, adults preferred, $75 month. FE 2-3922.

SASHABAW RD & U.S. 10, 3 BEDroom brick ranch. Vacant. Oil furnace $85 mo. FE 8-6819.

SYLVAN LAKEFRONT, 4 ROOMS, gas heat, good condition. Until May 1 1959. $55.

Russell A. Nott, Realtor

170 W. Pike FE 4-5905

UPPER FLAT NEW 2 BEDRM. living kitchen, bath: gas heat. Ice box & stove. FE 8-2019.

UNION LAKE 3 BEDROOM house, $75. Close to village. EM 3-4285.

WATKINS LAKE, 5 ROOMS, BATH, glass porch. VE 6-0949.

WILL SELL ON RENTAL OPTION We have 2 five room modern homes in good location. Attractively priced. Reasonable rent.

Dorothy Snyder Lavender

REALTOR EST. 29 YEARS
7001 Highland Rd. (M59)
Ph. EM 3-3303 or MUtual 4-6417

Rent Lake Cottages 36A

Jewell, 3 bedrm., newly decorated. $65 mo. Will also give option to buy. No down payment. Elgin 6-8046.

For Rent Rooms 37

ALL UTILITIES FURNISHED, COLored only. Between 9 a.m. and 6 p.m. FE 5-8114.

ATTRACTIVE RMS. HOME PRIVIleges. Girls. 547 W. Huron.

AT BUS STOP IN NICE HOME, comfortable room. FE 5-7332.

BUS STOP COOKING & LAUNdry pvt. ent 499 W. Huron.

COMFORTABLE FOR SINGLE OR double, on State St., FE 4-7103.

CLEAN SLEEPING ROOM FE 4-5641 350 W. Huron

CLEAN SLEEPING ROOM FOR Christian man. $6 wk. Good Eastside location. FE 8-3602.

COLORED
Rent pvt. rms. Single or couple Welcome to cook. 569 S. Jessie. FE 8-4226

FURN. RM. FOR YOUNG MAN. 25 Williams St.

LOVELY ROOM IN QUIET, clean, friendly, west side home. Bus at door. Breakfast & laundry if desired. FE 8-3338.

LARGE CLEAN ROOM FOR GENtleman. Private entrance. 245 Nelson. FE 4-4373.

LARGE SLEEPING ROOM FOR business or professional person. FE 4-1344 after 5 p.m.

MODN. FOR 1 OR 2 GIRLS IN the West side. Laundry & kitchen priv. FE 2-0915.

NICE ROOM HOME PRIVILEGES. Call after 6 p.m. FE 8-4440.

NICE SLEEPING RM. FOR RENT. EM 3-4196.

NICE CLEAN SLEEPING RM. for lady. FE 5-4410.

PLEASANT ROOM FOR BUSINESS lady. FE 4-4323.

P

For Sale Houses 43

3 BEDRM. HOUSE WITH BASEMENT. One year old on GI loan Exc. location. $500 down. 6499 Macready Dr. OR 3-8316.

NO DOWN PAYMENT

North off Sashabaw road—Excellent 3 bedroom. Auto. heat, comb. storms, large lot. Quick possession. 5 per cent interest. NICHOLIE & HARGER CO. 33 W. Huron St. Or call Bob Alton, FE 4-5236, eves. and Sunday.

The Saratoga

3 bedrooms, full basement, wet plaster walls. Choice of built-ins. Gas heat, 75 x 100-ft. lots. Lake privileges. Paved streets and curbing. Private park in sub.

ALSO SEE

The

Spectacular

BONUS HOUSE

BI-LEVEL

3 bedroom—1½ baths, gas heat. Choice of built-ins, 75x150 ft. lots

$13,990

ONLY $440 DOWN

$71 PER MO.

PLUS TAXES, INS. & INT. Located 1½ miles W. of Woodward on Williams Lake Rd.

Cox Realty Co.

20069 James Couzens

OR 3-4507

Open House

Sunday 1 to 6

3 bedroom bungalow on acre, vestibule entrance, 12 & 18' carpeted living rm., 9x17 dining, basement with oil heat, new 2 car garage. 2320 Oaknoll, off Opdyke.

3 BEDRM. BRICK, 3 YRS. OLD. Lge. kitchen. FA heat. Newly painted storms & screens. $12,500. Lake Orion. 890 Joslyn Rd. MY 2-3821.

NEW MODEL

4 BEDROOM STARTER HOME

We have designed this 4 bedrm home for the large family. There is a full basement, gable roof with a 2 foot overhang, nice sized kitchen and extra large living room. House complete on exterior only and includes rough wiring. Will build on your lot with no down payment and monthly payments only $74.50. Come out Sunday and obtain the full detail.

F. C. Wood Co.

Williams Lake Rd., at M59

OR 3-1235

Open Sunday 12 to 5

OPEN

Sun. 12 to 5

BEAUTIFUL

WATERFORD HILL

Showplace of Oakland Co. Thrill yourself with a drive to the top of the hill. Inspect 2 quality homes now under construction. If you want value—consider this tri-level.

2,000 ft. living area

Face brick

Built-in oven & range

Dishwasher-garbage disposal

24 ft. living room

24 ft. family room

20 ft. master bedroom

Separate rec. room

Hot water heat

2 baths, ceramic

Covered patio

5 window walls

Fireplace

Extra large 2 car garage

Plastered walls

This home can be duplicated on your lot or one of the beautiful Waterford Hill lots. For only $21,500. We also have a Colonial under construction with full basement and Florida room. Face brick. Plastered walls and fireplace. Full price for only $20,500 complete. Drive around the hill Sunday, just north of Waterford. Inspect lots starting at $3,500. Watch for OPEN signs.

WHITE BROS.

REAL ESTATE

OR 3-1295

5660 Dixie Hwy.

Open Eves. 'til 9; Sunday 1 'til 5

KNUDSEN

West Side

Well located 3 bedroom home including a new 2 car garage and a new Janitrol gas furnace. Home has a screened porch and nice yard. Convenient to schools, bus and shopping center. Only $9,950 with $1,500 dn. Don't fail to call us now!

Near Downtown

Large 2 story brick house that lends itself to a 2-family or light housekeeping rooms. Full basement, steam heat gas fired. Large enclosed porch and many features. Priced with terms. Call us for a showing.

WM. H. KNUDSEN

REALTOR 244 S. Telegraph Rd.

FE 4-4516 Evenings No. FE 2-3285

G.I.'s

Nothing Down

VERY PRETTY like-new 4 room home. Large living room 2 bedrooms of ample size. Plastic tile bath, kitchen and dining area combined. Full basement, oil heat. Aluminum storms and screens.

$9,850 FULL PRICE—Large 4 bedroom family home near St. Michael's. 2½ car garage. Closing costs only to you eligible veterans.

ONE OF THE BEST values we've seen in GI deals. A spotless bungalow. A 1½-car garage. All on a West suburban site, 75x225, and fenced, well landscaped too. $7,950 — Nominal mortgage costs. Low, low payments.

HERE IS a beauty. First offering on this extra large ranch home. Plastered walls—oak floors, 14x16 activities room, oil heat, 2-car garage. 2 shaded lots. Close-in west suburban location.

EAST SIDE near Auburn. 2 bedroom home. Living room dining room and kitchen down; both bedrooms and bath up. Ample closet space. Full basement, oil heat, 2-car garage and small garden plot. Priced for quick sale at $8,500. Just mortgage costs to GI. Approximately $350 down.

RAY O'NEIL, Realtor

262 S. Telegraph Rd. Open 9-9

FE 3-7103 FE 4-6995

For Sale Houses 43

$9,500

Will build 3 bedroom house with basement on your lot. Complete with tile bath, hardwood floors & automatic heat. Don McDonald. OR 3-2837.

CLARKSTON AREA

3 bedrooms, tiled bath, large corner lot., Reasonable down, $77 month including taxes and insurance.

PERRY ST.

Duplex. 5 rooms each side. Gas heat, full basement. Close in. Only $2500 down.

CUCKLER REALTY

236 N. Saginaw

FE 4-4091

Nothing Down

Will build starter home on your lot. Our plans or your plans. Basement included. Also rough wiring. See our model Don McDonald. OR 3-2837.

LAKE PRIVILEGES

PERCY KING RD., 3530

1½ blocks west of Airport Rd. at Williams Lake Rd. FHA terms. 3 bdrms., brick, family rm., bath, shower, extra lav. Range oven and vent fan in kitchen. Gas heat, full basement. Large lots on paved streets. School on property. Lake privileges on Lotus Lake which has 600 ft. sand beach. Open Sat. & Sun. p.m.

Houseman-Spitzley

406 Washington Blvd. Bldg. Detroit

WO 3-4816 MA 6-1969

SYLVAN LAKE

Sam Warrwick has new 3-bedroom brick, tri-level ranch home, fireplace, built-ins, 2-car garage, 85 ft. seeded lot, exclusive community sewer, water, paved streets, lake privileges. $24,500, open Sunday. 1780 Sherwood. FE 4-5090. FE 2-2105.

COLORED G.I.'s

NO DOWN PAYMENT

6 rooms and tile bath. 3 bedrooms, full basement, gas heat, automatic hot water heater, screens and storms, paved streets, concrete drives. See them now at

490 NEBRASKA ST.

Open every day until 8 p.m.

Or phone FE 5-8875 for appointment.

NEW BRICK

New ranch type home on pavement, 20 ft. living room, extra large kitchen with dining space, 3 nice bedrooms, tiled bath, utility room, lot 85x600', all this & more for only $12,500. FHA terms. Approx. $600 down to qualified buyers. Call today on this one.

ROCHESTER AREA

Almost new 3 bedroom home, large living room with dining space, full bath, oil heat, paved carport, 3 lots, nr. school, full price, $7,950, easy terms. Call now.

CRAWFORD AGENCY

MY 3-1143 609 E. Flint St.

LAKE ORION, MICHIGAN

OPEN SUNDAY 1 TO 5

2 bedroom house, large living room, dining room, lovely kitchen & bath, all large rooms, new oil furnace, garage. 3 lots, fruit & flowers galore. 86 Peach St. Bargain price, small down payment, no broker. FE 2-9539.

6-FAMILY, ALL BRICK, CLOSE to bus, transportation. Oil heat, good income property. FE 5-8115. Between 9 a.m. and 6 p.m.

NO DOWN PAYMENT

Three bedroom brick home — full basement — gas heat — east side — paved street — large lot — 5 per cent interest — quick possession. NICHOLIE & HARGER CO., 33 W. Huron St., FE 5-8183. Sunday and Eves. call Don Nicholie, FE 4-6944.

MULTIPLE LISTING SERVICE

OPEN

SUNDAY 2-5

6340 Middle Lake Road

So Nice . . .

to come home to. No other investment can contribute so much to a full happy life as a new home. Here is one of the finest Roman brick ranch homes ever offered in the Village of Clarkston. Two massive ledge-rock fireplaces, full basement with hot water heat, built-in oven, range and refrigerator. Attached garage. To include new carpeting and drapes. Don't miss SUNDAY 2-5: DIXIE HWY. TO M15 TO MIDDLE LAKE RD — WATCH FOR OPEN SIGNS.

OPEN

SUNDAY 2-5

1756 Warwick

Sylvan Village

Very attractive brick ranch — Like new. 4 bedrooms. Large lot. Beautifully landscaped & only $13,950 FHA. Low down payment. Owner building new home ORCHARD LAKE RD. WEST TO WARWICK — FIRST STREET PAST WOODLAND —TURN RIGHT ON WARWICK — FOLLOW SIGNS

IDEAL FAMILY HOME

Would you like a nice, warm, cozy fully insulated face brick 7 room home on the West side? This home is on a large lot with trees and flowers. Den on first floor, vestibule entrance, natural fireplace, 20 ft. living room and 3 good sized bedrooms. Rear screened porch. New gas furnace, 2 car garage. Very desirable neighborhood. Owner going to Florida and says, "Sell, for $14,950" — terms if desired.

$345 DOWN

on FHA terms. This newer, 3-bedrm. home is in an excellent East side location near Eastern Jr. High. Full basement with gas heat — real sharp home. See it for sure.

2 FAMILY

$500 DOWN

Imagine—6 rooms and bath. Side by side with separate utilities throughout. Individual garages, paved street, quiet neighborhood, and best of all only $13,500 — FHA terms on balance—better be first.

4 BEDROOM BRICK

Do you need 4 bedrooms, 2 baths and a large lot? Do you want easy terms? This brick ranch home has all these things and more. Drapes and carpeting are included at $14,950.

WE BUY LAND CONTRACTS

ASK FOR TOM BATEMAN

Bateman Kampsen

REALTOR FE 4-0528

377 S. Telegraph Eves. & Sun.

For Sale Houses 43

7 ROOM MODERN HOUSE. $600 down.

3 bedrm. house. 2 lots. Sell or trade.

4 rooms & bath.

3 bedroom modern house, 1 acre of ground.

Business lot 80x180 on E. Pike. 2 houses.

P. W. DINNAN

66 W. Huron, FE 4-2577 or FE 4-3946

HAYDEN

$500 DOWN, No Mortgage Cost. $65 per month inc. taxes and ins. fo. this clean 2-bedroom home with oil furnace. Immediate Possession. Good north side location.

NO DOWN PAYMENT for GI who needs a 1½-story frame home on East side with 2-car garage. Basement has oil furnace. $7550. Full price. Mortgage closing costs about $300.

61 E. CHICAGO. See this new 2-bedroom home with basement that we are building. Will duplicate. $8900. Low FHA Terms. Open Sat. and Sun. 2 to 5 p.m.

5 ROLLING ACRES. Clarkston Area 3-Bedroom home. Over 1000 sq. ft. living space, Basement, oil furnace. Some finishing to do. Immediate Possession. Owner has been transferred. Must sell. $9900 — Terms.

ORION TWP. Nice home for small family or retired couple. $3800. Low down payment. 3 Large rooms. Stool is in Room for tub and lavatory. Walk-in closet. Immediate Possession.

J. C. HAYDEN, Realtor

86 E. Walton FE 8-0441

Open Eves. Sun. 10 to 2

2 BEDROOM $95 CASH TO MTG. also 2 bedroom $1200 down. 7 room, 3 blocks from Post Office, a real bargain.

FOR COLORED

2 & 3 bedroom house with small down payment. Also 3 bedroom on Paddock, near school, $2000 down and $70 per month. Price $14,000.

Call FE 4-1156 Broker

LINCOLN HEIGHTS, BRICK, 4 bedrooms, gas heat. FE 5-9609.

For Sale or Trade

7 room modern. 60 bearing fruit trees, chicken house. Lake privileges. Only $15,500. $2,500 down. Terms.

Dorothy Snyder Lavender

REALTOR EST. 29 YEARS

7001 Highland Rd. (M59)

EM 3-3303 or MU 4-6417

NO DOWN PAYMENT

3 or 4 bedroom starter homes with full basement and rough wiring. On your lot or will build on our lot, with small down payment. F. C. Wood Co. OR 3-1235. Corner Williams Lake Rd. & M59. After 6, OR 3-7038.

$200 DOWN

3 bedrm. modern.

$300 DOWN

3 bedrm. modern

$300 DOWN

2 bedrm., modern, 1½ car garage.

C. PANGUS, Realtor

1319 M15 Ortonville NA 7-2815

RILEY

TRADE — Brick ranch type in Drayton Plains — Oakland lake area. 3 bedrooms, tile bath, oil heat and a 100x150 ft. lot. Will take anything of equal value for $1800 equity.

$400 DOWN — Shell type home on Watkins Lake Rd. All sheet rock is in, and is completely wired. Attached garage with overhead door. Priced at $4950.

$175 DOWN — 4 rooms & bath on a corner lot with lake privileges on Sylvan Lake. Now vacant & in very good condition. Full price only $4500.

BROKER

509 Elizabeth Lake Rd.

FE 4-1157 FE 4-4821

KENT

Established in 1916

WILLIAMS LAKE — Front, 4 Bedrooms, picture window, new gas furnace, 2 car garage. Excellent beach. Now at $17,500, terms.

LAKE FRONT — 3-bedroom brick ranch home new in '57. Ceramic tiled bath, 21 ft. living rm. with fireplace, 2 car garage. 80 foot frontage, good beach, landscaped. $23,500.

NORTH SUBURBAN — $1,500 dn. for this 5 room and bath with full bsm't. Fully insulated, 1½ car garage. Good garden space. Total price $9,500.

Floyd Kent Inc. Realtor

2200 Dixie Hwy. at Telegraph

FE 2-0123 Open 9 to 5 Open Sun.

AMPLE CUSTOMER PARKING

VALUES

9 ROOMS — INCOME — Walking distance to Sears. Let the upper apartment pay for your home. 1st floor 4 rooms and bath. 2nd floor 5 rooms and bath. Basement has furnace. A little work will make a good investment. We will take equity in land contract or small home in trade.

EARLY AMERICAN—Home built in 1942. White aluminum siding and bay window. Carpeted living room pine paneled fireplace wall, dining room, 3 bedrooms, 1½ baths. Basement, oil FA heat, 2 car garage. Landscaped, fruit trees. Possession at once. Located Walled Lake area. $24,500, $2,500 down.

4 FAMILY BRICK—Near school, bus stops at door. Each apartment has 5 rooms and tile bath, porches front and rear. Separate basements, gas furnaces. $25,000, reasonable terms.

1 ACRE—Lake front, 4 bedrooms, ideal for large family. Extra lge. living room with 2 picture windows and fireplace, dining room, sun room, den, kitchen with dishwasher and breakfast room, 2 powder rooms, completes the 1st floor. 4 bedrooms and bath on 2nd. Wall to wall carpeting included. Basement, FA oil heat, 2 car garage. $26,600, terms.

OPEN SUNDAY

1-5 P.M.

NEW CUSTOM BUILT — Brick ranch. Lot 110x160, many oak trees, overlooks small lake. Cedar paneled living room 13x20, 2 way fireplace, dining "L," kitchen with built in oven and table top range, 1½ ceramic tile baths, 3 spacious bedrooms, hot water baseboard heat, 2½ car attached garage. Living area 1300 sq. ft. Select your decorations, light fixtures, and wall to wall carpeting. $22,500, terms. Directions: Out Dixie Highway past Waterford Hill, 1st road to right (Maybee road) then 1st road to left (Hummingbird Lane) to our open sign No. 5705.

Roy Annett Inc.

Realtors since 1923

28 E. Huron FEderal 8-0466

Open Evenings and Sunday 1-4

MULTIPLE LISTING SERVICE

OPEN

3528 SHELBY STREET

SUNDAY 1-5 P.M.

3 bedroom brick ranch type bungalow with attached 2 car garage, 1½ tiled baths, built in range and oven, automatic dishwasher, plastered walls, oak firs and many other deluxe feature. We have another home under construction next door that can be shown. NORTH TELEGRAPH RD TO PONTIAC LAKE RD. TURN LEFT TO GENELIA AND RIGHT TO SHELBY AND OPEN SIGNS.

George R. Irwin

REALTOR 260 BALDWIN

FE 5-0101

CARNIVAL by Dick Turner



"He got his signals mixed, and passed when he should have waited out the clock!"

For Sale Houses 43

577 LOWELL ST., E. OF JOSLYN 4 bedroom modern, 2 down, gas heat. Open 10-6 p.m., FE 5-2443.

OPEN

11 a.m. to 7 p.m. Daily

MODEL HOME

$9600

VA only $72 Down

Joslyn Road 5 miles north of Pontiac.

DLORAH BUILDING CO.

FE 2-9122

Waterfront

Have you been looking for a distinctive home on the water with a beautiful view from 7 picture windows or the sun porch, a bi-level home with 2 fireplaces, 3 bedrooms, and 2½ baths, dining room and large living room. Custom built birch kitchen with range and oven attached, 2 car plastered garage 40" x 23" recreation room 20" x 24" work shop or boat storage room and many other features all on a large 100" x 300" waterfront lot. We have just completed building this home at 3357 Coseyburn Dr. and now offer it for sale for $27,900 cash to mortgage.

Open daily OR 3-2907 and OR 3-9641

MAYBEE-SASHABAW Rd. SECTION. 5769 Griggs Dr. 3 bedrm. brick ranch only 2 years old. 1½ baths, 100' lot, paved street, many other features. Open, walk in and look at it then call owner collect, Roseville, PRescott 8-0702. Hurry $79 a month.

$150 DOWN

Absolutely no other costs.

$450 DOWN

On West Longfellow near Baldwin. A dandy 1 bedroom modern home in new condition. Nice lot 1½ Car garage. Paved street. Phone OR 4-0306.

$350 DOWN

On FHA. Very attractive 2 bedroom modern Rancher. Well planned. Wood floors. 1½ car garage. 2 large lots nicely landscaped. Handy to school and stores. Phone OR 3-1349.

J. A. TAYLOR

REAL ESTATE & INSURANCE

7732 HIGHLAND RD. (M59)

LAWRENCE W.

Gaylord

WALKING WIVES . . .

take note! Left stranded from morning 'til night without a car? Then, here's a home for you! 1 block from city bus. 3 pc. bath with tile walls. 3 bedrooms. Full basement. Oak floors. Paved street. Only $1,312 down.

YOU'D BE "KING OF THE CASTLE" . . .

in this large 2 year old brick home near Rochester. Large lot, 2 fireplaces. Full basement. Attached 2 car garage and breezeway. This is a lovely home for under $20,000.

DOLL HOUSE

On canal leading to Watkins Lake. Large living rm., attractive dining room, dandy kitchen with snack bar. Breezeway to 1½ car garage. Full basement. Priced at only $11,500.

3 ACRES

4 room home with large utility room. Can be purchased for $7,250 with reasonable down payment.

136 E. PIKE ST. OPEN EVES.

FE 4-9584

MULTIPLE LISTING SERVICE

CASS LAKEFRONT

3 bedroom full basement, 1½ baths, paneled activities room overlooking lake, 52 x 260 ft. lot with nice shade. Priced for fast sale at $14,500. $5,000 required down.

WHITE LAKEFRONT

Luxury brick Bi-level. Built 1954. Easy walking distance Highland business center on M59. 200 x 200 ft. plot overlooking beautiful lagoon to White Lake. 3 big bedrooms, 2 baths, formal dining room & study. Living room with stone fireplace, tiled kitchen, large activities room & fireplace lower level. Partitioned basement. Finest Anderson windows with Thermo-Pane throughout. Our appraisal this fine spacious home $35,000. Owner says accept any offer over $25,000. Might accept a clean non-inflated trade.

For information Call:

A. G. Elliott & Sons

31640 Northwestern Hwy.

MAyfair 6-2503

After 6, FE 5-5989

"BUD"

Only $500.00 Down

3 bedroom family home, close to Fisher Body and Lincoln Junior High, with full basement, automatic gas heat, garage. 2 lots. Immediate possession. Total price $7,500, don't delay, call TODAY.

Near Webster School -

Ideal Family Home close to schools, bus and shopping, and featuring 3 bedrooms, large sun room or den, full separate dining room, fireplace, automatic heat and hot water, garage. Priced for quick sale at $12,500 with only $1,500 down. Do your family a favor, look NOW.

"BUD" Nicholie, Realtor

49 Mt. Clemens St.

Call Mr. Vorhes

FE 5-1201 or FE 4-2988

For Sale Houses 43

NEW HOME

Masonry construction. Beautiful large living room picture window, 2 large bedrooms, clothes closets with sliding doors. Kitchen with built-in cupboards. Coved ceiling, tile throughout. Full bath—ceramic tile. Utility space. Automatic oil furnace, electric water heater. 2-car garage. Over-head door. On approximately 75 x 180 ft. lot. Just a beautiful home. $2,000 down. Easy terms on balance.

MUTART REALTY

2410 Commerce MA 4-2391

LARGE HOUSE

LARGE 3 BEDROOM HOME. CENTRALLY located. Close to schools, church and transportation. Low down payment to responsible party. Ph. FE 8-6752.

VILLAGE OF WIXOM

2 bedroom. Good condition. Garage. Corner lot. Only $7,500. Reasonable terms.

Dorothy Snyder Lavender

REALTOR EST 29 YEARS

7001 Highland Rd. (M59)

Ph. EM 3-3303 or MUtual 4-6417

COMPARE THIS

Custom built 1,200 sq. ft., 3 bedroom brick ranch home. Full basement, 2 fireplaces, slate entrance, 1½ baths, ceramic tile with vanity. Plastered walls, oak floors, 22x24 plastered garage. All this for $17,000, on your lot.

E. J. DUNLAP

Custom Builder FE 8-1198

5 RMS. WITH BATH. LOT 155' BY 55'. 2337 Pine Lake Ave., Keego Harbor. $350 down. LI 9-0658.

$300 DOWN

New 3 bedroom starter home with basement, large lot west of Pontiac. Don McDonald. OR 3-2837.

OPEN

2902 LACOTA

CHEROKEE HILLS

Saturday 3 to 7 p.m.

Sunday 3 to 6 p.m.

Beautiful new custom brick ranch home in Carl Bird's new Cherokee Sub 3 bedrooms, dining room, 18 x 17 living room with fireplace, 2 ceramic tile baths. Aluminum double glazed windows and marble sills throughout. Full basement for rec. room, gas heat and hot water. 2½ car garage. Large corner lot street to be hard top. Price $24,950.

John K. Irwin & Sons

Realtors

Since 1925

313 West Huron Street

Phone FE 5-9447 or FE 2-4031

Eve. FE 8-4274

NEAR LINCOLN JR. HIGH

2 bedroom bungalow. Full basement with gas heat. On a large lot. Priced at $9,150—terms can be arranged.

WEST SUBURBAN

2 bedroom with 11x17 living room; 8½x11½ kitchen; 7x11 utility room. With oil heat. On a large lot and priced at only $8,950 with $950 down.

SCOTT LAKE

2 bedroom with 12x24 living room; 10x16 kitchen; full basement with oil heat. 2½ car garage. On a 100x200 ft. corner lot. Priced at $10,950 with terms.

SYLVAN LAKE

7 room brick bungalow 11x19 living room with fireplace. Dining room 11x12. Modern kitchen 9x11. Master bedroom 18x22. Full basement with oil FA heat. 2 car garage and many other features. Shown by appointment only.

IVAN W.

SCHRAM

REALTOR FE 5-9471

942 JOSLYN COR. MANSFIELD

OPEN EVENINGS & SUNDAY

MULTIPLE LISTING SERVICE

GILES

$1,650 Down . . .

For this 5 room, 2 bedroom home. Full basement, oil furnace. On the north side of the city on paved street. Near schools, stores and transportation. Call for further information.

Three-Bedroom . . .

With lake privileges, just west of the city. Wall to wall carpeting throughout. Full basement, auto. oil furnace. 2 large lots terraced and landscaped. Lots of shrubs and flowers. Sidewalk and paved drive. Only $400 down plus costs.

GILES REALTY CO.

FE 5-6175 221 BALDWIN AVE

OPEN 9 A.M.-9 P.M.

MULTIPLE LISTING SERVICE

JOLL

FASCINATING FIREPLACE

is a center point of this roomy 3 bedroom home in a desirable neighborhood. Close to everything. Priced to sell with a low down payment.

ARE YOU INTERESTED

in making money? If so, let us show you this income home within walking distance of downtown. Immediate possession. Small down payment moves you in.

BEGINNERS BARGAIN

$450 down buys a 2 bedroom modern home with privileges on Elizabeth Lake. Close to bus, store and school. Nice lot 60x150. Immediate possession.

Evenings after 6 call OR 3-1975

J. J. JOLL, REALTOR

2536 DIXIE HWY. FE 4-4561

For Sale Houses 43

CROOKS & AUBURN. BY OWNER. 5 rms. & bath. Sun porch & utility. Lge. garden spot. Fruit & shade trees. $7,900. $500 down. Or $7,100 with $1500 down. FE 8-2467.

ROCHESTER — NEW BRICK ranches and tri-levels, $15,775 to $16,265. Liberal FHA terms. Only 9 left.

Roger B. Henry, Inc.

511 Main St OL 1-9111

Rochester

ROCHESTER

12 ACRES NEAR MSUO. COLONIAL 3 bedroom den, living room with fireplace and studio ceiling. $32,500. Owner, OL 1-0797.

4 ROOMS & BATH, ATTACHED, finished plastered garage. School near by. Lake privileges. Fenced yard. 2740 Williams Lake Rd. OR 3-9523.

NEAR TEL-HURON

3 bedroom brick home, full basement, oil heat, 2 car garage, cement driveway. $10,000 cash or $11,000 terms. FE 5-5416.

EQUITY $2,500 — 2 BEDROOM ranch type home 5 years old. Living room, 12x20 wall-to-wall carpeting, drapes, stone ledge fireplace, 4 1-3 acres. Balance $9,500 at $60 per month. No brokers. OAkland 8-2729

3 Bedroom HOMES

$100 DOWN

Moves You In!

SO

WHY PAY RENT?

BUILT IN RANGES & OVENS WITH LOADS OF MODERN FEATURES

MODEL OPEN

WEEKDAYS & SUNDAY 1 TO 7

EXCEPT FRIDAY

731 Stanley at Kinney

2 blocks north of Montcalm

Nr. Lincoln Jr. High

WESTOWN REALTY

FE 8-2763 or EVES LI 2-4677

— ASSOCIATE —

BROKERS INVESTMENT CO.

FE 8-9663

$600 Down

2 BEDROOM home. Full basement, oil heat. Nicely landscaped. See it today!

443 ORCHARD LAKE AVE.

VA $72 Moves You In

VETERANS

COME OUT AND SEE OUR SUBDIVISION

5 MILES NORTH OF PONTIAC ON JOSLYN ROAD

You will be surprised and pleased at what can be yours for only $72 COMPLETE DOWN PAYMENT

INCLUDING CLOSING COSTS

Monthly Payments $62

INCLUDING TAXES AND INSURANCE

THIS IS LESS . . .

Than you would pay to rent a home not half as nice as we have to offer you.

3 Bedroom Home

37 x 25

WITH YOUNGSTOWN KITCHEN

Large enough for a Family room

Large Lot

80 x 125

ALL CITY CONVENIENCES INCLUDING GAS HEAT

DON'T FORGET . . .

It can be yours for just

$72 DOWN

SEE THIS TODAY!

MODEL

OPEN

11 A.M. - 8 P.M. DAILY

5 MILES NORTH OF PONTIAC ON JOSLYN RD.

DLORAH BLDG. CO.

Builder Of

National Homes

FE 2-9122

OPEN

Sun 2 to 5 P.M.

Silver Lake Front

2500 Silverside

3 bedroom, 2-level lake front home offering more living pleaure. Street level features 2 car attached garage, the 3 bedrooms and full bath, with lake front level including living room, den, kitchen and dining area, full bath, screened terrace overlooking the lake. 100 foot frontage on Silver Lake. Priced for quick sale at $23,900. To inspect drive west on Dixie Highway to Silverside (¼ mile beyond Silver Lake Rd.) turn right to the lake and "Open" sign. Salesman on premises.

"BUD" Nicholie, Realtor

49 Mt. Clemens St.

FE 5-1201 or FE 2-3370

For Sale Houses 43

6 RM. BRICK, 3 BEDRMS., LARGE living rm., new carpeting, full basement, 2 car attached garage, 2 large lots on pavement 4 miles east of Pontiac. By owner. FE 7-9252.

3 BEDROOMS, FULL BASEMENT, with 2 lots, $800 down. Oxbow Lake area. 360 Rustic Circle.

TRI-LEVEL STARTER HOME

No money down. 3 plans. Gordon Flattley, builder. EM 3-0482.

MIDDLETON

SPECIALS!

$600 DOWN — A rent beater located 2½ miles East of Auburn Heights. 4 rooms and bath with city gas and city water. On extra large lot, 80 x 225. Priced to sell at only $6,950 with immediate possession.

SALE OR TRADE — Located 4½ miles North of Pontiac city limits, 6 room modern home with full basement. Hot air furnace. On 2 acres of level land. Call for full information on this one.

Leslie R. Middleton

BROKER 188 N. JOHNSON

FE 5-7721 FE 5-7747

CONTEMPORARY LAKEFRONT

BARGAIN PRICED

BUILT-INS AND NUMEROUS OTHER FEATURES BY THE SCORE — VERY LIBERAL TERMS TO BUYER WITH GOOD CREDIT —CALL FOR DETAILS.

JIM WRIGHT

REALTOR

345 OAKLAND AVE. FE 5-9441

MY 2-1864 After 5 p.m.

MULTIPLE LISTING SERVICE

FOR COLORED

Only $550 down payment for this 3 bedroom home on Central St. Full basement with gas heat. Full price only $5,950. Call now.

R. D. RILEY, Broker

509 Elizabeth Lake Rd.

FE 4-1157 FE 4-4821

G.I.'s

NOTHING DOWN

SO FRIENDLY . . .

is the way we like to think of a home that has been lived in — Mellowed with years of happy living — This home is one of those. 3 bedrooms, full basement, gas heat. No down payment and low payments of approximately $70 per month including taxes and insurance to QUALIFYING GI.

$54 . . .

Per month, including taxes and insurance, to qualifying GI—with NO DOWN PAYMENT except mortgage cost on this 3 bedroom home in good north end location. Full basement with new gas furnace. Full price $7,600. SO MUCH FOR SO LITTLE. Don't wait until tomorrow.

SYLVAN LAKE PRIVILEGES

3 BEDROOMS— Large family kitchen, full basement, oil heat. You never saw so much for so little. Only $7,000.

WE BUY LAND CONTRACTS

ASK FOR TOM BATEMAN

Bateman Kampsen

REALTOR FE 4-0528

377 S. Telegraph Eves. & Sun.

OPEN

SUNDAY 1-6

Oakland County's newest and finest developement — exclusive Pleasant Lake Woods with winding paved streets and community water system. Custom built brick ranch homes with 3 and 4 bedrooms, family rooms, fireplaces, 2 baths, full basements, attached garages. Inspect these lovely homes they can be duplicated or we will build to your plans on a lake front or lake privileged lot of your choice. DIRECTIONS: Out Elizabeth Lake Road to open signs at Pleasant Lake.

JIM WILLIAMS

REAL ESTATE & INSURANCE

1483 BALDWIN FE 4-0547

OPEN

Sun. 1 to 5

319 E. BLVD. SOUTH

Exceptionally nice 1½ story bungalow with wall to wall carpeting in living room and hall. 2 bedrooms down. Large bedroom up, needs a little finishing. Full basement. Gas heat. Water softener. New garage. Cyclone fenced yard. Paved driveway. $11,500. Will sell on GI terms, or reasonable down payment.

BLAIR

REALTOR

4536 Dixie Hwy. OR 3-1251

DRAYTON PLAINS

Eves. OR 3-1708

MODEL HOME

Now For Sale

Lovely 3 bedroom home with 2 baths. Thermopane windows, wall to wall carpeting. GE appliances including washer, dryer, stove & refrigerator. Carpeting throughout. Finished & heated, attached garage, automatic hot water heat. Lot 182 x 250 ft. in well restricted subdivision. Will consider a free & clear small home as down payment. $18,900 full price.

$500 DOWN

Will move you into this attractive 2 bedroom home. Garage, gas heat, living room carpeted. Landscaped. Full price $10,900.

HERBERT C. DAVIS

4915 Irwindale FE 5-4311

Johnson

20 YEARS OF SERVICE

SQUARE LAKE

6 room home, gas heat, full basement 2 acres of land with pear, peach and apple orchard plums. 4 room home and 3 car garage. Only ½ block to lake. Walking distance to shopping center and school. Price just reduced for quick sale as owner must sell. Shown by appointment only.

HOME AND BUSINESS

Here is an opportunity for you to have a small business. Located on Telegraph Road close to Miracle Mile Shopping Center plus 6 room modern home. Oil heat, garage, corner lot. Owner has retired & says sell. Only $5,000 down.

4½ PER CENT GI MORTGAGE

3 bedroom bungalow built in 1955. Full basement, oil heat, hardwood floors. Owner will sacrifice $1,000 of his equity. Total price only $11,900 with down payment to existing mortgage of approximately $9,100. Monthly payments $74 including taxes and insurance.

Evenings after 6 call FE 5-2935 or FE 2-3381

A. JOHNSON, Realtor

1704 S. Telegraph Rd.

FE 4-2533

For Sale Houses 43

FOR SALE OR RENT 3 BEDroom home, Indian Village, furnished or unfurnished with option to buy. FE 2-6411.

NO DOWN PAYMENT

Excellent three (3) bedroom ranch type home just off Lockhaven Road (West Bloomfield Township). Carport, large lot, quick possession, 5 per cent interest. NICHOLIE & HARGER CO., 33 W. Huron St., FE 5-8183. Sunday & Eves. call Bob Castell, FE 2-7273.

COLORED SPECIAL

$200 DOWN AND $53 PER MONTH WILL MOVE YOU IN AND PAY ALL COST. 5 ROOM MODERN HOME LESS THAN 2 YEARS OLD. HURRY! PAST POSSESSION.

R. J. VALUET, Realtor

345 OAKLAND AVE. FE 5-0693

SUNDAY CALL OA 8-3786

MULTIPLE LISTING SERVICE

OWN . . .

A BRICK HOME — Assume a GI 4½ per cent mortgage without mortgage costs. Remember, you do not have to be a G.I. to assume this mortgage. Five rooms, THREE BEDROOMS, full basement, Gas heat. Only 3 years old. Well insulated. Storms & screens. Mark Twain School. $1,975 down. MAKE YOUR APPOINTMENT NOW!

Humphries

83 N. Telegraph Open Eves.

FE 2-9236

MULTIPLE LISTING SERVICE

MILLER

WATKINS PONTIAC ESTATES — Lovely new 6 room one floor home and it is so complete from the vestibule entrance and closet to the full basement with rec. room & fireplace! There is a beautiful 2 way fireplace between the spacious living room and the full dining room. The large dream kitchen has many birch front cabinets & dining space, 3 large bedrms., Anderson windows, etc. Large lot. 1,000 gal septic tank. Small down payment & FHA terms.

JUST ONE YEAR OLD — Crescent Lake privileges. Attractive fully insulated ranch home. Three 12-ft. bedrooms, tile bath, 30 ft. living room, 16 ft. kitchen, oak floors, plastered walls. Full basement, rec. room, oil furnace, storms & screens — nearly ½ acre. All this for only $11,650.

SELL OR TRADE this good 3 bedroom home. All large rooms — 24 ft. living room & 14 ft. dining room 16 ft. kitchen. Oak floors & plastered walls, rugs & drapes are included. Full basement with tiled floor & gas heat. This is an excellent piece of property in Wisner School area. Only $11,500 — $1,900 down or owner might trade for 2 bedroom north side home.

William Miller

Realtor FE 2-0263

1075 W. HURON

OPEN 9 TO 9

For Colored

Here is the best value ever. Vacant and redecorated like new. 2 bedrooms and bath down and 2 bedrooms up. Oil heat. Price $11,500 and only $500 down. 8 room ideal large family home. Full price $5,000, and only $800 down. To settle estate. See Mrs. Howard, 18 Gillespie St. or Phone FE 2-6412. John Kinsler, Realtor 670 W. Huron St.

Dorris & Son

LAKE FRONT

WILLIAMS LAKE

A very nice five room bungalow with fireplace, basement, oil heat, spacious living room, exceptional nice dining room, large glassed-in porch, expansion attic for future rooms, situated on one of the nicest lake front lots in Michigan. $16,800.

SUBURBAN SPECIAL OUTSTANDING BUY $9,950

This eye appealing modern two bedroom bungalow with glassed-in porch, full basement, forced air oil heat, good garage and lot. 65x270. In a good residental location, can be purchased on FHA terms.

??????

A BUY $8,000

There is no question in our minds as to the dollar value of this dandy modern 2 bedroom bungalow, located in Crescent Lake Estates, A-1 condition inside and out, FHA terms.

ENGLISH BRICK

7 LIVABLE ROOMS

Pretentious family home for salable price of $14,750, decorated in beautiful pastel shades, fireplace, kitchen and breakfast room, tile bath, carpeting, nice ranch fenced lot. FHA terms.

OFFICE OPEN

SUNDAY 2-5

DORRIS & SON REALTORS

WE TRADE

752 W. Huron PHONE FE 4-1557

Open Sun. 1 to 5

EXCLUSIVE

PINE LAKE

See 2743 Pine Heights Drive, off Middlebelt Rd. at the N. edge of beautiful Pine Lake. A marvelous 3 bedroom, 2 bath home with all the extra living enjoyments you can imagine. Carpeting, thermopane windows, 2 full ceramic tile baths, built-in kitchen range, garbage disposal, full basement and 2 car garage. Beautifully landscaped lot, 100 x 227 with channel frontage into Pine Lake where you'll enjoy the fine beach. Owner tranferred to Fla. Immediate poss. $26,700. Terms. We'll be looking for you Sunday at 2743 Pine Heights Drive.

REALTOR PARTRIDGE

FE 4-3581 1050 W. HURON

OPEN TIL 9

MULTIPLE LISTING SERVICE

VETERANS

NO MONEY DOWN

2 & 3 bedrm. used homes in lake area. Earl E. James, Real Estate, 8081

For Sale Houses 43

OPEN

SUNDAY 1 to 5

4835 Hatchery Rd., Drayton Plains. The large living room has a natural stone fireplace, wall to wall carpeting and a big picture window. The dining room features built-in china cabinets, newly decorated kitchen with breakfast nook & plenty of cupboards, 3 large bedrooms will accommodate most any size bedroom suite. Full basement, oil furnace, 2-car garage & located on 75x300 ft. lot. $14,250.

DIRECTIONS: Out Dixie Hwy. to Frembes, turn left, ¾ mile to Hatchery. Turn right, watch for open signs. Frembes Rd. is just past Sashabaw Rd. at first stop light.

ARRO REALTY
TED McCULLOUGH REALTOR
FE 5-1284 or FE 4-3644
Open 9 a.m.-8:30 p.m. Sunday 1-5

C

$450 DOWN. Auburn Heights, 3 bedrms., modern home with full basement on an extra large lot.

L

$2,928. Down near GM Truck. 2 bedrm. with unfinished upstairs, full basement, auto. gas furnace, nice fenced yard. Don't miss this one at $9,750 full price.

A

$1,500 DOWN. NEW. West suburban 2 bedrm. ranch home with full basement, auto. oil furnace. Total price $10,400. See this one before you buy.

R

$1,450 down. 5 acres west suburban. 8 rm. modern 2 bedrms., plastered walls & oak floors. $12,950 full price.

K

TRADE or sell new 3 bedrm. west suburban with lake privileges. This home has plastered walls & oak floors, full basement, auto. oil furnace. $13,650 full price.

CLARK REAL ESTATE
TO BUY—SELL or TRADE
FE 4-5492 or FE 4-4813
OPEN SUNDAY 10 to 4
Multiple Listing Service

Income Property 43A

2-FAMILY

ZONED COMMERCIAL

This brikcrete, 2-family, carpeted home, which is located on a 72x190 Huron St. frontage lot has such desirable features as: Carpeting, tiled baths, oil fired hot water heat, full price $17,250 — Easy terms.

HOLMES-BARTRAM
4392 Dixie Hwy.
OR 3-1950 Evenings OR 3-3230

6-FAMILY, ALL BRICK, FOR COLored. Close to bus transportation. Oil heat, good income property. FE 5-8115. Between 9 a.m. and 6 p.m.

GOOD 5-FAMILY BRICK INCOME — Furnished. Timken oil hot water heat. Terms.

8-Room income, 3 Apartments. $10,500. Terms.

2-Story frame income, 3 Furnished apartments and 1 apt. unfurnished. Oil heat. Terms.

J. C. HAYDEN, Realtor
86 E. Walton FE 8-0441

For Sale Lake Prop. 44

BEAUTIFUL SLOPING LOT ON E. Hammond Lk. Dr. 85' frontage. Nice trees. Good beach. $1000 down. FE 2-7396.

LAKE ORION

2 bedroom lakefront, year around home, enclosed porch, newly decorated, oil heat, small down payment. Owner MY 3-3711.

LAKEFRONT BARGAIN
3 bedroom modern. Masonry construction. Large family room. Modern kitchen. Attached garage. Hot water heat. 175 ft. lake frontage. Only $13,000 — On favorable terms. Phone OR 4-0306. J. A. TAYLOR, Realtor.

LAKEWOOD VILLAGE — NEW lakefront, 3-bedroom brick. Exposed basement 2 fireplaces. 2 car garage. $22,500 By builder. FE 5-9056.

LARGE LAKE LOTS (FOR YEAR round homes) Paved streets, township water system; 8 miles west of Pontiac on Highland Rd. M-59. Priced from $3,200 to $8,100 Owned-developed-sold by KELLY COOK, INC. EM 3-8537 Open 10-8 Daily

WIDOW WILL SACRIFICE LAKE lot 75x150 in W. Bloomfield Twp. No reasonable offer refused. Vermont 8-5129

For Sale Resort Prop. 44A

HUNTING CAMP

158 acres, Vanderbuilt area, large furnished and equipped cabin wooded, good hunting. Owner, Lake Orion, MY 3-2080.

For Sale Lots 46

7 LOTS NEAR AUBURN, $250 each. P.O. Box 367, Royal Oak.

EXCELLENT ROAD TO 6 SEcluded wooded acres. West suburban ranch site. No traffic problems. 5 miles from Court House. Owner FE 4-6712. Appt. only.

GOING... GOING

Beautiful 100x160 ft. building sites in a good neighborhood. On paved streets. Slightly rolling. Excellent percolation test. Only 3 left at $1,500 each. A real buy with only $150 down.

LADD'S

4286 Dixie Hwy. OR 3-1231
3885 Lapeer Rd. FE 5-9292

LAKEFRONT — LAKEWOOD VILlage. By owner. Ideal Bi-Level homesite. Must sell. $3,950. OR 3-6931.

OAKWOOD MANOR. AN ATTRACtive restricted lot. 190x280. Lake privileges FE 2-1718.

See The New Sites At CHEROKEE HILLS!

It's wooded or rolling, hundred ft. sites were planned for today's better ranch and multi-level homes!

Close in, convenient.
Drive out Elizabeth Lake Rd. 1 mile west of Telegraph Rd. to Scot Lake Rd. Turn right ¾ mile to Lacota Rd.

Carl W. Bird, Realtor

503 Community National Bank Bldg.
FE 4-4211 Eves. FE 5-1392

TIRED of searching for that ideal spot to build? This 1½-acre lot, in Woodcrest Farms, Bloomfield Hills, will satisfy your every desire. Stately trees blend gracefully with the gently sloping turf. Your children will delight with the privileges on Chalmers Lake and the convenience of Wing Lk. Grade, Bloomfield Hills High and St. Hugo schools. For gracious living at its best, call OR 3-5961. If no answer phone FE 5-3677.

For Sale Acreage 47

7 TO 8 ACRE PARCELS BEAUtiful building sites. $100 down $20 month. Will accept trade.

C. PANGUS, Realtor
1919 M-15, Ortonville NA 7-2819

6 ACRE LOT, ROCHESTER AREA. Cash or terms. MY 3-3807.

5 ACRES, NEAR ORTONVILLE, rolling and sightly. $200 down and $15 month. Giroux & Franks, 4395 Dixie Highway. OR 3-9701.

20 ACRES

Avon Twp. south of Auburn, west of Crooks Rd. Ideal location for building development. Level land. Large unfinished house on property. $3,000 down.

PONTIAC REALTY
737 Baldwin FE 5-8275

37 ACRES

Property near Oxford bounded by MCRR, and 2 main gravel roads. Adjacent to proposed four lane highway. Can be easily cut into two to ten acre parcels, $425 per acre with generous terms.

C. A. WEBSTER REALTOR
Oxford, OA 3-3122
Lake Orion, MY 3-2291

For Sale Farms 48

3 ACRES ON BUS LINE. $300 DN. Owner P. O. Box 3538.

31 ACRES. BIG HILLS OF GOOD gravel. Beach sand & fill dirt. Small new house & barn. $1,000 an acre. Terms. 462 S. Williams Lake Rd. EM 3-6373.

40 ACRES. HOLLY - DAVISBURG area. Almost 2600 ft. frontage, 3 bedrm., newly decorated modern home. Also 4 rm. apt. Large barn & chicken house. Last chance at this price. Open Sunday from 2 to 5. MElrose 4-6094 or LIncoln 2-1242 after 5 p.m.

Sale Business Property 49

17,000 SQ. FT.—IN THE CENTER of business district, brick and concrete one floor building, stoker hot water heat, wide overhead doors, office space, plenty of windows. Ideal for warehouse or light lease.

Roy Annett Inc.

Realtors since 1923
28 E. Huron FEderal 8-0466
Open Evenings and Sunday 1-4

CHURCH PROPERTY
Well located on West side, 8 North Genesee St. corner West Huron. Seating capacity 225 or more, 7 meeting rooms, and pastors study. All in good condition and to include furnishings. Price $32,000 cash or terms.

John Kinzler, Realtor

670 W. Huron St. FE 4-3525

MODERN GROCERY STORE AND Drive-in building nearing completion. Drive-in section now in operation. Easy terms or will accept good land contract as down payment. 880 Round Lake Rd., near Cedar Island Lake.

Templeton

1,083 feet on M-24. Gas station, small grocery store, plus living quarters and garage. Only $13,500 with terms.

K. L. Templeton, Realtor
2339 Orchard Lk. Rd. FE 4-4563
After 6 FE 2-9502

UNION LAKE. COOLEY LAKE RD. business frontage. Owner. EM 3-4285

For Sale or Exchange 50

3 BEDRM. RANCH TYPE HOME on 1 acre, exchange for tavern or similar business property preferably in northern part of state. FE 8-8424.

77 FT. ON STEVENS COURT, sale or trade. FE 2-0432.

SELL OR TRADE OUTSTANDING corner, downtown shopping center. 268 N. Saginaw.

Business Opportunities 51

Semi-Retired Man

For local Sunoco Station. Paid training program, minimum investment. No experience necessary. For information call Sun Oil Co. Days, Mr. O'Brian. TR 2-8100. Evenings, call Mr. Bridges VE 7-2586.

18 RENTAL APARTMENTS ON 200 ft. lakefront. $34,800 down. OR 3-9105.

A-1 BUYS

CLASS C & SDM. Building & equipment, 4 years old. 40 acres, small home on 171 N. of Oscoda. Very nice. $39,500. Terms. No. 7482.

ONLY TAVERN in small factory town. Grossing over $30,000. 40 x 80 building. Everything $24,500. $10,000 down. No. 7500.

SDD PATENT MEDICINE AND SUNDRIES. Busy town N. of Clare. Gross around $70,000. Price $10,000 plus stock. Rent or buy building. No. 7505.

STATEWIDE

Real Estate Service of Pontiac
B. D. CHARLES, REALTOR
1717 S. Telegraph FE 4-0521

COMPLETE WOOD WORKING shop for rent FE 5-2920.

Free! Free!

"PARTRIDGE'S MICHIGAN BUSINESS GUIDE"
A catalog of businesses throughout the state. Be sure—get it!

REALTOR PARTRIDGE
Business thruout Mich.
FE 4-3581 1050 W. Huron
Open Till 9

"LET'S TALK BUSINESS"

ROLLER RINK
Partners must sacrifice for quick action. It takes only $8,000 cash to put you into this profitable business in Pontiac. Phone for further details.

RESTAURANT
Ideal for husband and wife to operate. Business and equipment PLUS property & building for only $2,500 down. Shows good substantial value.

MICHIGAN BUSINESS SALES CORPORATION
JOHN A. LANDMESSER, BROKER
1573 S. TELEGRAPH RD.
PARK AT OUR FRONT DOOR
FE 4-1582

WEST HURON ST.

Two large estates on W. Huron St. Near General Hospital just waiting to be turned into a doctor's clinic or large home if you want the best. Large rooms. Fireplaces. Extra lot. To sell at today's low price, $10,000 will handle.

Paul M. Jones, Real Est.
832 W. HURON
FE 4-8550 — FE 8-1275 — OA 8-3653

FOR SALE — LOCATED IN THE heart of the deer hunting area, 200 miles north of Detroit on Highway M-33. Year around license. Class C and S.D.M. for cash or good substantial down payment. Address Box 31, Comins, Mich.

FOUR FAMILY APT. IN EXCELlENT CONDITION & LOCATION. CASH OR TERMS. OWNER LEAVING CITY. BUILDING ONLY SEVEN YEARS OLD. REPLY TO BOX 16, PONTIAC PRESS.

GAS STATION EQUIPMENT AND inventory for sale in established station. Excellent lease available. OR 3-7327 after 5 p.m.

FOR LEASE

Modern two-bay service station. Vicinity Auburn Heights and Pontiac. OR 3-4291.

LOCATED IN THE HEART OF the deer hunting area, 200 miles north of Detroit on Highway M-33. 4 lots on corner site size 132 x 264 ft. $1,200 cash or good substantial down payment. Address Box 31, Commins, Mich.

POOL ROOM AND TOBACCO business 6 tables, good income, apt. available. 639 N. Main, Milford, after 6:30.

FOR SALE BY OWNER 4 BEDRM. ranch type, 1½ baths, small beauty shop $1,000 for equity. Balance at $14,390 at 4½ per cent interest. OR 3-5409

GROCERY AND MEATS WITH modern living quarters in the heart of one of Michigan's fast-growing areas. Assured yearly income, owner leaving state, $6500 will handle. Easy terms. Stanley Real Estate, 101 N. Adelaide St., Fenton, MAin 9-9187 or MAin 9-2721.

MODERN 2-STALL SERVICE STAtion, located across from shopping center, in Walled Lake. For further information, call MA 4-2461.

SAVE ENERGY, USE WANT ADS! To find a job, place to live or a good used car, see Classified NOW!

Business Opportunities 51

FOR SALE OR LEASE, GROCERY with beer, living quarter. EM 3-9029 EM 3-8303.

SERVICE STATIONS FOR LEASE. Good potential. Call between 8 a.m. and 5 p.m. FE 2-0101. After 5 p.m. FE 3-1468.

DEPARTMENT STORE

$140,769 gross in 1957, corner location in booming village near Pontiac. Always a money maker, everything goes — land, building & fixtures, stock at cost. 2600 sq. ft. floor space, basement, oil heat. $35,000 down & $400 a mo. Will net $25,000 per year. Giroux & Franks, 4395 Dixie Hwy. Drayton Plains. OR 3-9709.

LAWRENCE W.

Gaylord

SALE OR TRADE

Be your own boss. Very attractive Motel located on main highway, 15 units and owner's living quarters. 4½ acres of land give room for expansion. Very modern and furnished in good taste. Owner will accept good home as down payment or terms can be arranged.

136 E. PIKE ST. OPEN EVES.
FE 4-9584
MULTIPLE LISTING SERVICE

Partridge

IS THE "BIRD" TO SEE

Bar-Gain

A year 'round class "C" in the North. Widowed owner MUST SELL RIGHT NOW! If you have $10,000 cash MAKE US AN OFFER. You'll get a good business-real estate, apt. and all.

A TRAILER PARK
Groc., Gas Sta., Home
What a combination — 42 space trailer park on main state highway. Grocery with beer and wine take out and nice 5 room owners home. Pictures and blue prints in the office. Only $19,000 down plus stock. Will trade.

REALTOR PARTRIDGE
BUSINESSES THRUOUT MICH.
FE 4-3581, 1050 W. HURON
OPEN TIL 9

Templeton

Commercial Building

Just South of Pontiac on Telegraph Rd. Over 7500 square feet of floor space and approximately ½ acre of land. Suitable for many kinds of businesses. Only $55,000. A steal at this price.

K. L. Templeton, Realtor
2339 Orchard Lake Rd. FE 4-4563
After 6, FE 2-9502

SHELL OIL CO.

Has for lease a modern 2 bay service station. Located in Pontiac area. Established business and fine gross potential in expanding neighborhood. Phone Mr. Stepanian, FE 5-0277, between 9 a.m. to 4:30 p.m. or EM 3-0463 between 7 and 9 p.m.

SUBDIVISION FOR SALE. APproximately 400 lake privileged lots. Bargain. All or part. MY 2-0940

RESTAURANT. EQUIPPED. Including modern building. Located on main paved highway. Owner has other business. Will sacrifice for $8,950.

SHOWN BY APP'T ONLY
Dorothy Snyder Lavender
REALTOR EST. 29 YEARS
7001 Highland Rd. (M59)
Ph. EM 3-3303 or MUtual 4-6417

WELL ESTABLISHED 1ST CLASS restaurant on busy highway, about 4 miles from Pontiac. Excellent terms, for sale or lease

P. W. DINNAN
66 W HURON FE 4-2977

Money to Loan 53

(State Licensed Lenders)

LOANS $25 TO $500
BAXTER & LIVINGSTONE
64 W. Lawrence St. FE 4-1598

LAID-OFF WORKERS

— CASH LOANS —
No Principal Payment
UNTIL YOU ARE BACK
TO WORK FOR 30 DAYS

LOANS TO $500
MADE QUICKLY

'BUCKNER
FINANCE COMPANY
PONTIAC
BIRMINGHAM
WALLED LAKE
DRAYTON PLAINS

Quick Cash

$25 TO $500

On your own signature, auto or other security. Up to 24 months to repay. Our service is quick, friendly and helpful. Phone FE 5-8121 or visit us at our office.

Home & Auto
LOAN CO.
7 N. Perry St. (Corner Pike)

LOANS

$50 TO $500—$25 TO $500
COMMUNITY LOAN CO.
30 E. LAWRENCE FE 8-0421
FRIENDLY SERVICE

QUICK $25-$500 LOANS
SEABOARD FINANCE
CO. 1185 N. PERRY ST.
EASY PARKING FE 8-9661

Borrow With Confidence
$25 TO $500
Household Finance
Corporation of Pontiac
3½ S. Saginaw St. FE 4-0535

GET CASH QUICKLY
Up to $500
Oakland
Loan Company
FE 2-9206
202 PONTIAC STATE BANK BLDG.

TEAGUE FINANCE CO.
202 N. MAIN
ROCHESTER, MICH.
LOANS $25 TO $500
AUTOS
LIVESTOCK
HOUSEHOLD GOODS
Ph. Rochester OL 6-6711, OL 1-9191

WHEN YOU NEED
$25 TO $500
We will be glad to help you
STATE FINANCE CO.
FE 4-1574
702 Pontiac State Bank Bldg.

Mortgage Loans 54

Want A Good Mortgage?

If your home needs an improvement, and your debts consolidated call or see us at once. Don't wait. 5½% per cent interest.

BENDEROFF
FE 8-6580 92 W. Huron

Swaps 55

3 BEDRM. 1½ BATH, 2 YR. OLD home in Clarkston area. Sale or trade for housetrailer. OR 3-2938.

2 CHOICE LOTS IN THE HEART of deer country, near Baldwin, Mich $1,000 or swap for a motorcycle. Inq. at 2100 Squirrel Rd. after 5:30 p.m.

8 PIECE DINING RM. SET, SWAP for set of bunk beds or sale. MA 5-3974.

Swaps 55

52 GALLON ELECTRIC HOT WAter tank. Swap for gas hot water or sell. OR 3-8044.

1952 FORD STATION WAGON, R&H, trade for DeWalt saw or sell—$200. FE 4-4349.

30-30 STEVENS DEER RIFLE FOR 10" table saw. MA 5-3720.

30.06 SLIDE ACTION REMINGton swap for 30.06 automatic. EM 3-4623.

'50 BUICK SUPER CONVERTIBLE. Trade for guns, modern or antique. FE 5-1475.

1957 FORD STATIONWAGON. Take over payments, trade for older model, or sell. FE 5-1979.

ELECTRIC TABLE SAW ON LEGS 8 inch blade, value $100. What have you of equal value: MArket 4-0368.

CASH FOR USED TV'S, WORKing or not. FE 2-0367.

FLORIDA HOUSETRAILER IN Lakeland, 26 ft. late model for land contract or house equity. FE 4-5906.

FOR SALE OR RENT, NEW & used, 1 or 2 man chain saws. Michigan Chain Saw Distributors. MY 3-5821.

GOOD PORTABLE TYPEwriter for bedrm. suite complete, in good cond. Write Pontiac Press Box 82.

GAS KENMORE STOVE, 40", SELL or swap for apt. size. FE 8-0703.

HAVE EQUITIES IN SEVERAL good seasoned land contracts to trade on West suburban home. Phone OR 4-0306.

HOUSETRAILER 28 FT. ROYAL Fully equipped Sell or trade for your equity or land contract. SCHICK'S, MY 3-3711.

ONE KENMORE WASHING MAchine. Swap for portable typewriter. Also man's bowling ball & bag. Portable mangle, OR 3-3874.

TRADE OR SELL: '49 FORD, full Mercury Mill, for late model car. Call after 5 p.m. OR 3-1592.

WATER SOFTENERS TO RENT, sell or swap $3.50 mo. OR 3-2360.

WATER SOFTENER, 11,000 GRAIN 2 years old, trade for pigs, desk, chrome set, furniture. MAple 5-2142.

WTD.: 30 OR 35 FT. TRAILER, also a 3 rm. house. Cash or swap. Write to I. Pelton, Box 1026, Pontiac.

WILL TRADE ANTIQUE ESTEY spinet style organ for piano. 214 W. Columbia Ave. FE 2-5868.

WILL SWAP 12 FT. ALUMINUM boat for pick-up. FE 4-3604.

For Sale Clothing 56

3 SUITS, SIZE 46, 3 pr. slacks. Like new. OR 3-2816.

4 WHITE NYLON WAITRESS UNIforms, size 12. FE 5-0192.

ALL SIZES CLEAN USED WORK Pants and shirts both only 75 cents at the Bait Store — open 7 days 389 Orchard Lake Avenue

BROWN FUR COAT, LIKE NEW, size 15, cost $495, priced to sell, very low. Black coat, dresses at giveaway prices. FE 4-8598.

CASHMERE COAT, FINEST QUALity, winter weight, Blue, Size 14-16, worn twice, cost $150, also Red Wool Jersey Dress, permanent pleats. Size 14. Cost $45: both like new. Sell reasonable. FE 2-0296 days, Sat. Sun. & Eves. EM 3-4065.

GRAY FULL LENGTH FUR COAT, size 10. Like new. Full back, beautiful lining. "Best offer takes." Call anytime FE 5-4275. See at 179 W. Longfellow.

LADY'S LOVELY CLOTHES, SIZE 12. Cheap. MI 4-6918.

LIGHT GREEN FORMAL, SIZE 14. FE 5-1560.

WTD.: BOY'S CLOTHING, SIZE 4 or 5. FE 5-7847.

Sale Household Goods 57

2 PIECE LIVING ROOM SET, $30. 93 S. Anderson.

2 3-PC. BEDRM. SUITES, CHAIR and ottoman. FE 2-4484.

3 PC. KROEHLER BEDROOM suite. Cedar chest. White artificial Christmas tree & trimmings. Ping pong table. FE 4-8275.

3 PC. MAPLE BEDROOM SUITE, springs & mattress, $50, 1 china cabinet, $15. 102 Pingree.

3 PIECE BEDROOM SUITE, GOOD condition $35 FE 4-5275.

3 APTS. OF FURN. REASONABLE. Drive in rear, 542 Mechanic.

5 PC. BEDRM. SET, SIMMONS Beautyrest & box spring mattress. 2 mahogany step tables. (Mersman). Coil springs, 2 chrome dinettes, coffee tables. Easy chair. FE 5-7332.

6 PIECE SILVER GRAY BEDRM. outfit. Double dresser bookcase bed. Large chest, 2 vanity lamps. All for $89.50. Pay only $2 weekly. Pearson Furniture, 42 Orchard Lk. Ave.

7 PIECE LIVING ROOM SUITE, brand new davenport and chair, 2 modern step tables, matching coffee table, 2 decorator lamps. All for only $99. Pay only $2 weekly. Pearson's Furniture, 42 Orchard Lk. Ave.

8 PC. DINING RM. SET, BEAUtifully designed & seasoned. Solid oak Refrectory type table, could be decorator's item. $150. FE 8-4156 116 Marlborough.

9 PC. DUNCAN PHYFE MAHOGany dining rm. suite, Children's hot rod. Good cond. FE 5-6702.

9 PC. SOLID OAK DINING RM. suite. EMpire 3-4847.

9 X 12 RUGS WOOL FACE, $15.95. Reversible $16.50. Imported, $34.95 Axminster, $48.98 Rug pads, $5.95. Pearson Furniture, 42 Orchard Lake Ave.

9x17 ALL WOOL RUG & PAD, good condition. FE 4-4757.

15 IN. RCA COLOR $100. 684 KENilworth.

18 CENTURY STYLE COUCH AND chair, radio and phonograph combination, roll-away bed, like new. FE 8-0703.

9x12 Felt Base Rugs $3.95

BONNY MAID VINYL TILE - 8c

4½-Ft. Wall Tile 25c

RUBBER BASE PAINT GAL. $3.75
GUAR HOUSEPAINT, GAL. $1.95
Syers, 141 W. Huron, FE 4-3064

12½" TV $12.95
17 in. table model $29.95
21 in. table model. Like new $59.95
15 other sets to choose from. Fully guaranteed. 30 days, at Obel TV, 3930 Elizabeth Lake Rd. FE 4-4945

30 GAL. BOTTLE GAS WATER heater, $25. R. B. Munro Electric Co., 1060 W. Huron.

20 GAL. & 30 GAL. GAS WATER heaters, $15 & up. R. B. Munro Electric Co., 1060 W. Huron.

21" RCA COLOR TV. $325. USED TVs, $19.95 & up. Used Philco console radio, $24.95. Sweet's Radio & Appliances, 422 W. Huron. FF 4-1133.

'57 MODEL FRIGIDAIRE AUTOmatic washer. Like new, $100. FE 5-2969.

$179.95 SPEED QUEEN WASHER, $69

$149.95 Norge dryer $118
$229.95 Norge auto. washer .. $148
$319.95 Ironrite ironer $238
Many Others to Choose From
Up to 2 years to pay
WAYNE GABERT
121 N. Saginaw FE 8-6189

1958 PORTABLE 17" HOTPOINT TV for sale. Call anytime, Oakland 8-1127.

ABOUT ANYTHING YOU WANT FOR THE HOME CAN BE FOUND AT L & S SALES. A little out of the way but a lot less to pay. Furniture and appliances of all kinds. NEW & USED. Visit our trade dept. for real bargains.

24 MONTHS TO PAY
We buy sell or trade. Come out and look around. 2 Acres of free parking. Phone FE 5-9241.
OPEN MON.-SAT. 9 TO 6
FRI. 9 TO 9
Cities E. of Pontiac or 1 mile E. of Auburn Heights on Auburn Rd. MAin 9-2721.

A-B ELECTRIC STOVE, GOOD cond. $25. FE 3-7766.

ADMIRAL PORTABLE TV, BLOND spinet piano, electric stove, radio phonograph comb., Simmons hide-a-bed, Nylon lounge chair. FE 5-3458.

ANTIQUES

Oriental rugs, Tapestry, China, 160 Elm St. MI 4-7373
Birmingham, Mich.

ANTIQUE CHEST, CHAIRS, dishes, misc. 32 Henry Clay.

AUTOMATIC WASHER AND MAYtag electric dryer. Balance, $2 per week. Duotherm oil heater. Gas heater. Maytag washer, $29. Schick's — MY 3-3711.

BEDRM. FURN. & MISC. HOUSEhold items for sale. Also 5 rm. apt. Completely furn. FE 4-1451.

BLOND 3 PC. BEDRM. SUITE, springs & mattress included. FE 2-1672.

SLICES OF HAM



Sale Household Goods 57

BUY & SELL USED FURNITURE. 257 Baldwin Ave. FE 5-6814.

BUY A GOOD SMALL RADIO, $5 to $10 FE 5-8755.

BABY CRIB & MATTRESS. OR 3-2411

BRAND NEW SOFA BEDS, $44.95. Rollaway bed complete, $19.95. Hollywood bed frames, $6.95. Innerspring mattresses, $17.95. Cotton mattresses, $12.95. Pearson's Furniture, 42 Orchard Lk. Ave.

BRAND NEW WROUGHT IRON bunk beds complete with springs and mattress, $39.95. Pearson's, 42 Orchard Lake Ave.

CHAMPION DEEP FRYER, COST $40 sell for $15. Like new. FE 2-5670.

COPPERWARE PAN & LID RACK. Holds 10 pans & lids. $5. Phone FE 8-3719.

DELUXE TAPPAN 40 IN. RANGE, $80. 7 ft. deep freeze, $95. Bundy clarinet $85. OLive 1-1992.

DELUXE EASY SPIN WASHER. Good cond. $65. Loveseat, foam rubber reversible cushion, $35. FE 2-3628 after 5.

DISCOUNT SALE ON ALL ELEC. built in ovens and burners. As low as $219 complete. MA 5-6011.

DUNCAN PHYFE DROPLEAF TAble. Pads. Seats 8. MI 6-2913.

FACTORY REBUILT VACUUM sweepers. Guar. 1 yr. $19.95 up. Rebuilt washing machines, $29.95 up. Open 8 a.m. - 8 p.m. Thyle Electric. Corner of N. Johnson and Howard. FE 4-5169.

FOR SALE: POSTER BED, MAttress & springs. FE 5-4357.

FOR SALE: ALL HOUSEHOLD furnishings. OR 3-5409.

FOAM RUBBER MATTRESS, twin size, like new, call OR 3-3648, after 6.

FRIGIDAIRE DRYER, IN GOOD condition.
Whirlpool auto washer.
GE wringer washer.
CRUMP ELECTRIC
Open every night except Sat. 'til 9
2465 Auburn FE 4-3573

FREEZERS — UPRIGHT FAMOUS name brands. Scratched. Terrific values, $149.95 while they last. No phone orders, please. Michigan Fluorescent, 393 Orchard Lk. Ave.

FREEZERS — ALL MODELS available Chest and upright. Special low prices. Samuel's Appliance, Davisburg. MA 5-6011.

FURNITURE & HOUSEHOLD goods for sale, Leaving state. Must sell everything. Call after 12 noon. FE 2-9510.

GENERAL ELECTRIC 36" RANGE good condition. FE 4-3818.

GOOD USED TV FROM $15 AND up FE 4-9736. 36 S. Telegraph.

GAS STOVE, GOOD COND. FE 8-2433.

GRAM & HOUSEHOLD SCALES, ½ price. FE 4-7970.

HOTPOINT AUTOMATIC WASHER $75. Phone FE 4-8138 after 6 p.m.

HOTPOINT ELECTRIC RANGE. $20. FE 8-8635.

INNERSPRING MATTRESS FOR sale. Good condition. EM 3-3996.

IF YOU HAVE $25 AND NEED A comfortable gray over-stuffed chair, try the one in our living room, after phoning first, please. We like the chair very much but we need the space. Ph OR 3-7753 after 5 p.m.

KIDNEY SHAPED SOFA, EXC. condition, $19.50. FE 4-4239.

KENMORE AUTOMATIC WASHER & dryer & Florance gas stove. FE 5-4865.

LARGE DUO-THERM OIL BURNer. Excellent condition, $40. FE 8-9969.

LARGE CRIB & MATTRESS, brand new $15.95 Pearson's Furniture, 42 Orchard Lake Ave.

LIGHT OAK DINETTE SET, $14. Breakfast bar & 2 stools, $30. FE 2-4803.

LARGE WESTINGHOUSE MANgle ironer, good cond. 51 Sheridan. FE 4-2722.

LINOLEUM & PAINT SALE. HALF price at Jack's. 228 N. Saginaw.

MAGNAVOX COMBINATION RAdio & phonograph, good condition, $50. Phone FE 8-3719.

MAHOGANY COFFEE TABLE and tier table, exc. cond. FE 2-1596.

MAHOGANY COFFEE TABLE. Baby bed, mattress, excel., FE 2-1596.

MODERN LIGHT WALNUT DINing rm. suite. Very reas. 247 Cherokee.

MODN. BLEACHED MAHOGANY desk, 2 limed oak formica top end tables; 2 Rembrandt table lamps. All in good cond. FE 8-1962.

NEW PORTABLE SEWING MAchine, $79.95.
Several used automatic washers. 14" portable TV, $89.95.
ROY'S REPLACEMENT PARTS
96 Oakland Ave. FE 2-4021

OIL BURNER $15
2 pc. living rm. suite $29
Waterfall vanity $10
Electric range $20
Studio couch $20
Dresser ..... $ 7
3 pc. sectional $15
WE BUY, SELL & EXCHANGE
Oakland Furniture Co
EVERYTHING FOR THE HOME
104 S. Saginaw FE 2-5523

ONE DOOR 3' WIDE, 6' LONG One door 2'8½" wide, 6' long. 169 N. Worth, Birmingham.

OIL OR GAS HEATERS

Siegler gives you furnace heat at ½ the cost. Schick's MY 3-3711.

OVERSIZED BED DAVENPORT and matching chair. FE 4-6127 after 7 p.m.

OVER 50 USED TV SETS. FROM $14.95 up. TV antennas, $9.95.

WALTON TV
515 E. Walton
FE 2-2257

REFRIGERATOR, $40. WASHING machine $10. FE 4-5613.

REFRIGERATOR, ELEC. STOVE, bedrm. suite, good cond. Cheap. FE 8-1437.

REPOSSESSED PFAFF CONSOLE sewing machine. 1 yr. old. Payments $8 mo. or pay total of $68. Michigan Sewing Center. FE 2-3337.

REPOSSESSED TV Specials

14" (1959 Models) $117.95 & $128.95. Fully Guaranteed
$5 DOWN DELIVERS
Goodyear Service Store
FE 5-6123 ASK FOR AL OR BOB

ROLLAWAY BED WITH INNERspring mattress. Good condition. OR 3-6721.

RUMMAGE SALE, 444 S. BLVD. Ob. 1-1162

SINGER PORTABLES WITH ZIGzag attachments, $19.50; late model Electrolux vacuum sweepers with attachments, $14.95. Curt's Appliance, OR 3-9702.

SOLID MAHOGANY DROPLEAF table, 4 provincial chairs, $100; 3 pr. Scranton lace ruffled curtains, 90 in. wide. Antiques, OR 3-6977.

Sale Household Goods 57

STOVES BOUGHT, SOLD, EXchanged. Turner's, 602 Mt. Clemens. FE 2-0801.

STUDIO COUCH, DARK GREEN, with floral print, good condition. Phone FE 8-3719.

TRADE ELEC RANGE FOR GAS range R. B. Munro Elec. Co., 1060 W. Huron.

STOVE & REFRIGERATOR, 3 Radios. Deep freeze. Bench saw. Ironer. Lawnmower. Vacuum. Glider. Misc. items. Mayfair 6-6274.

STUDIO COUCH, $40. FE 2-6408

SINGER, LATE MODEL, ROUND bobbin. Fine cond. Payments $7.20 mo. Michigan Sewing Center. FE 2-3337.

THOR AUTOMATIC WASHER, EXcellent running cond. MU 9-1471.

SOFA, CONTEMPORARY, BEIGE, good cond. $75. Pr. of chairs, some wear, $25 pr. MA 6-5721.

TRADE-INS

WASHERS, wringer, renewed, many brands, from $34.50
STOVES, gas or electric, good condition, from $29.50
MOTORS, washer, ¼ & 1-6 HP
Your choice ..... $4 & $7.00
TVS, Rebuilt, guaranteed, 17" & 21", from $48.00
The
GOOD HOUSEKEEPING SHOP
Of Pontiac
51 W. Huron FE 4-1565

TRADE-IN DEPT.

Easy Capper tub washer .. $29.95
Apt. size gas stove $29.95
Table top elec. range $39.95
Studio couch $19.95
2 pc living room suite ... $19.95
4 pc. maple bedroom comp. $79.95
Gas space heater $19.95
5 cu. ft. heater $59.95
5 pc. wood dinette $14.95
MANY OTHER ITEMS AVAILABLE
WYMAN'S
18 W. Pike E-Z Terms FE 4-1122

TRADE GAS RANGE FOR ELECtric range. R. B. Munro Electric Co., 1060 W. Huron.

USED TV REBUILT & GUARANteed. Ober TV, Union Lake Store, Union Village. EMpire 3-6511.

USED REFRIG. GOOD COND. OL 1-6349.

USED FRIGIDAIRE AUTOMATIC washer. Excellent condition. Call FE 4-6264 after 5.

UPRIGHT PIANO & BENCH $35. China cabinet, $8. EM 3-8751.

Used Trade-In Dept.

Dresser $14.95
5 pc breakfast set $14.95
Davenport & chair $29.50
Electric range $39.50
Table, buffet, 4 chairs $49.50
Automatic washer $49.50
5 rm. oil heater with blower $89.50
Vanity chest & bed $89.50

THOMAS ECONOMY

461 S. Saginaw FE 2-9151

VACUUM CLEANERS, $7.50 & UP. Murray's, 956 Myrtle.

WALNUT VANITY WITH 3½ FOOT round mirror—good condition, $15. 9491 Bonnie Briar. Pontiac Lake, after 6 p.m.

WANTED

DEAD OR ALIVE!
Late model TVs at fair prices. We fix 'em to resell at low prices to needy people. Peer Appliance Co. 8161 Commerce Rd. EM 3-4114

WOOD KITCHEN TABLE & 4 chairs, $15. FE 4-7131.

WOOD BREAKFAST SET, $8. Hotpoint cabinet sink with dishwasher, $45. Studio couch, $15. Refrig. $45. Elec. range, $35. 21 in. TV $50. Gas stove, $25. Girl's bike—like new, $20. Walnut wardrobe, $15. Clean complete bed $15. FE 5-2766.

WRINGER WASHER $25. OR 3-9826

Antiques 57A

ANTIQUES BOUGHT AND SOLD 220 S. Telegraph.

Shoppe of Antinquity
"Things Antique"
7766 Highland Rd. (M-59)
10 a.m. 'til 8 p.m. Tues. thru Sun.

Christmas Gifts 59

CHRISTMAS CLOTHES FOR DOLly, all sizes. Order now FE 8-0113 6 to 9 p.m.

FANTASTIC
LIONEL TRAIN
BUY!
$500 worth of equipment
Being Offered for $180!
275 watt transformer, 90 watt transformer, 2 diesel engines, 2 steam engines, 6 box cars, 2 caboose cars, milk operating car, log operating car, 2 gondolas, 2 hopper cars, 1 oil car, 3 passenger cars 8 left hand switches, 7 right hand switches, 7 uncoupling tracks, bridge, trestle set, 800 ft. of track, plus many accessories such as lights, towers, barn, houses, church, sheds, station, lights and cars. All in excellent condition. 1729 Beverly Rd. FE 3-7232.

LOOK

doll cradles, doll beds for Christmas. I make them. 21 Eddy. FE 2-7655.

ALL LEATHER HANDMADE AND carved bags & billfolds. Other leather goods. Repair service. EM 3-0965.

Christmas Trees 59A

CHRISTMAS TREES, WHOLESALE. 5 & 6 yr. trimmed trees. All types & sizes,

Sand, Gravel & Dirt 66

1 OR MORE LOADS TOP SOIL, black dirt & peat. Fill sand. Clay and gravel. OR 3-7549.

1-2-3 OR MORE LOADS TOP SOIL or black dirt. Loaded or delivered. Field office. FE 1-3643 or FE 8-8842.

1 OR MORE YDS. OF PEAT humus, loaded 7 days a week. Joe Lochaven. FE 5-1413.

5 YARDS OF BLACK DIRT $9 Sand & gravel EM 3-0681.

A-1 BLACK DIRT, FARM TOP soil. $9.50. FE 5-4158.

A-1 TOP SOIL, CRUSHED STONE, sand, gravel, peat fill. Earl Howard EM 3-0531.

A-1 TOP SOIL, SAND, GRAVEL, fill & black dirt. Bulldozing excavating basements. OR 3-6932.

A-1 TOP SOIL—BLK. DIRT SAND & gravel. FE 4-7058 or FE 5-1664.

A-1 TOP SOIL, CRUSHED STONE, Sand, Gravel, Fill Lyle Conklin. FE 8-1112 or FE 2-8572.

GOOD FARM TOP SOIL AND black dirt 5½ yds. $9 delivered. FE 4-6588.

GOOD ROAD GRAVEL 5 YDS., $7.00 Delivered. FE 4-6588.

PREPARED DRIVEWAY GRAVEL FE 4-3263 or FE 3-1466

ROAD GRAVEL $6.50 DELIVERED OR 3-6041

SHREDDED PEAT DEL. BY BU. or yard. FE 5-5986.

TOP SOIL, BLACK DIRT & FILL. FE 8-0877.

YARD & DRIVEWAY GRADING, top soil, gravel fill, etc. FE 5-3552.

Wood, Coal & Fuel 67

FIREPLACE CANNEL COAL—ALL SIZES OF FURNACE & STOKER COAL — KINDLING & ALL SIZES OF FIREPLACE & FURNACE WOOD. SPEEDWAY FUEL OIL. OAKLAND FUEL & PAINT. 436 ORCHARD LAKE. FE 5-6159.

FIREPL. & FUR WOOD APPLE, oak, maple ash, ced. kindl'g. FE 2-6244

GOOD DRY SLABWOOD, 2 CORDS for $10. Oak fireplace logs $10. & up. Delivered. FE 4-6588.

ONE DOOR 3' WIDE, 6' LONG. One door 2' 8¾" wide plus 6' long. 159 N. Worth, Birmingham.

POCAHONTAS SCREENINGS, $8.50 per ton in 2 ton loads. FRANCIS COAL & OIL 3722 Orchard Lake Rd. FE 2-8282.

SHOP LOADS $6.18 A LOAD. LUMBER, cut wood OR 3-6022.

SLABWOOD BONE DRY, 2 cords for $12. Prompt delivery. Phone FE 2-1454

SLAB WOOD FOR SALE. MELrose 4-4591 or Maple 5-2376.

STRAW DELIVERED 55 CENTS. 5 lb Fireplace wood, all types. EM 3-4361, after 4:30.

WHITE BIRCH & OAK, ANY length. Call after 4, OR 3-7039.

WOOD OF ALL KINDS, KINDLING — Furnace and fireplace. Have 24' seasoned maple, good price on 3 cord loads. FE 4-4228.

Plants, Trees, Shrubs 68

A-1 SPRUCE, PINE, JUNIPERS. Fir Arborvitae and Yews. Shade trees—Maple & Oak. Dig your own. Bring tools & burlap. 2982 Sheeth Rd., 3 miles west of Commerce Village, 1½ miles east of intersection of Duck Lk. Rd. & Wixom Rd. Open daily 8 to 6. MUtual 4-8038.

TREE TRIMMING & REMOVAL. Get your tree estimate before you decide. OR 3-8244. OR 3-8417.

NURSERY GROWN SPRUCE OR Pine, 1 to 4 ft. 10 or more $1.50 each. Less than 10 $3 each. You dig. We specialize in sales to estates & country home for screens & borders around property. Cedar Lane Evergreen Farm, 8870 Dixie Hwy., U.S. 10, Clarkston. MA 5-1922.

OAKLAND TREE SERVICE. TRIMming & removal. FE 8-2275.

Stark Bros. Nursery
Representative
Landscaping Ornamentals, Fruit and Nut Trees.
EM 3-3125 after 4 P.M.
For Evening Appointment

For Sale Pets 69

1 WHITE REG. TOY POODLE. 2 blk. toys as pets. FE 4-2931.

3 FULL GROWN AKC REGISTERED Collies. 2 female, 1 male. Reas. FE 4-9732

8 MONTH OLD MALE SPRINGER to good home. No hunting exp. OA 8-3475.

AKC DACHSHUND PUPPIES, black and tan, $25 and $30. 7200 Clement Rd. W. of Waterford off Andersonville Rd.

AKC REG. BEAGLES, MALES & females. EM 3-0657.

AKC GERMAN SHEPHERD FEmale 3 yrs. FE 3-7309.

AKC GERMAN SHEPHERD PUPpies. Priced to sell. OR 3-6634 eve.

AKC REGISTERED DACHSHUND puppies, 10 and 8 weeks old. Also stud service. 1220 Mt. Clemens St. Phone FE 2-6418.

BOSTON TERRIER PUPPIES & stud. Champ. stock. Curtiss. OR 3-8296.

COLLIES AKC. 7 WKS. OLD, healthy & playful. OL 1-8388.

DACHSHUND PUPPIES. REASONable. AKC registered. Sired by Rosolonas Cavalier. Gayle Miller 331 Reitman Ct., Rochester.

ENGLISH SPRINGER SPANIEL, male. FE 3-7318 after 5 p.m.

GERMAN SHEPHERD PUPPIES. $15 each. OR 3-8151.

LABRADOR RETRIEVERS, 2 MOS. old. Sire Ch. Dark Star of Franklin. AKC reg EM 3-2631.

MIXED BASSETT & DACHSHUND. 3 mos. 1136 LaSalle St.

PARAKEETS GUARANTEED TO talk canaries, cages & food. Crane's Bird Hatchery 2489 Auburn. FE 4-6510.

PARAKEETS SUPPLIES
183 Sanderson FE 2-7727

PARAKEETS GUAR. TO TALK Cages 591 4th St. FE 2-4025

PARAKEETS CANARIES, CAGES Food Since 1927 584 Oakland Ave

PUREBRED NEW ZEALAND RABbits, Hen Turkeys & Canaries. FE 7-0248.

REGISTERED BOSTON BULL puppies. FE 4-4021.

REG. GERMAN SHEPHERD 20 mos. old, good watch dog. Wayne Walton. OA 8-3457.

THREE 6-WEEK-OLD BLACK cockers, female. MA 5-5000.

TOY FOX TERRIER PUPPIES some natural bob males only. UKC registered $35. ea. FE 2-1497.

TROPICAL FISH. ALL PETS SHOP 55 Williams. FE 4-6433.

UNTRAINED ENGLISH SETTER 11 months old Male. $35. Call FE 2-0329

Hunting Dogs 69A

18 MOS. OLD REGISTERED English Pointer. OR 3-5402.

AKC REG. BLACK AND TAN male coon hound 17 months old. $65. Call FE 2-0329.

IF YOU WANT A GOOD STRAIN of reg. English Setter pups, 7 wks. old, $25, either sex, call FE 2-5432.

PUREBRED IRISH SETTER, 3 yrs old $75, will consider trade. FE 5-8895

Dogs Trained, Boarded 70

DOGS, CATS BOARDED. FE 2-4708 Burr-Shell 375 S. Telegraph.

Hay, Grain & Feed 71

1ST AND 2ND HAY $17 AND UP Straw & manure. Ph. MA 5-0666.

ALL TYPES OF HAY STRAW Corn. Also mulch hay. Will deliver. OA 8-2179

STRAW 40c BALE, HAY, 40c — delivered 50c. ME 7-2791, Holly.

15 ACRES OF GOOD EAR CORN in field, ready for picking. Will sell reasonable. FE 2-4387 or FE 8-8325.

For Sale Livestock 72

40, 6 TO 8 WEEK OLD PIGS. 3005 Bird Rd., Ortonville. NA 7-2953.

A GENTLE SADDLE HORSE FOR sale. $100. See Ira Fisk, Fisk & Highland Rd. (M59) or call EM 3-6531.

BEAUTIFUL PALOMINO MARE privately owned, can be seen at Outlands Stable, 23175 W. 14 Mile Rd. Please ask for Tom.

FEEDER CALVES AND STEERS. Brahman and Hereford crossed. MU 4-6255.

HORSES BOARDED, BOX STALLS. MA 6-1466. 4775 Orchard Lake Rd.

LARGE SHETLAND PONY. MU 9-1471.

REG. CORRIEDALE RAM VERY nice, will sacri. $35. EM 3-6306.

STOCKY BUILT 6-YR. OLD PAINT. Exceptionally good with children. For information, call FE 2-8767 after 6 p.m.

Wanted Livestock 73

WTD.: PONIES, HORSES & TACKS Send description & price to Ponyland Farm, 1597 N. Adams Rd. Rochester, Mich. Or call OLive 1-0151 or TUlax 3-0631.

WANT TO BOARD HORSES, ALL box stalls. Good riding privileges. Crooks Rd. near Rochester. FE 8-9059.

Sale Farm Produce 75

APPLES, CIDER, HONEY. KINGSburys, 2330 Clarkston Rd., Lake Orion.

APPLES, CIDER AND SQUASH, 324 N. Lake Angelus Rd.

APPLES, $1.00 BUSHEL. PICK your own, 8460 Orchard Lk. Rd. Homestead Orchard.

APPLES WALNUT GLEN FRUIT farms: 4670 Middlebelt Rd.

APPLE SALE
$1.50 Bu
Red Delicious, Jonathan, Baldwin, Spies, Winter Banana.
ADAMS APPLE ORCHARD
W. Sudia, Prop.
4930 Baldwin Rd.
Take M24, 9 Miles north of Oxford to Brocker Rd. Turn left to Baldwin Rd.

APPLES AND PEARS, 84 W. Chicago.

DIEHL'S ORCHARD AND CIDER Mills, salesroom — 1478 Ranch Rd., Rose Center. Fresh filtered cider daily. Special — McIntosh apples — $1.25 bushel.

GLACKMORE FARMS, 2150 E. Silverbell Rd. Canning apples. OL 1-6489.

GOOD EATING & COOKING APples. $1.00 a bushel. 3899 Gregory Rd. Gingellville.

MICHEL ORCHARD, CORNER OF Sashabaw & Clarkston Rd. Windfall. Golden Delicious, Spies, Baldwin & Steel Reds. $1 bu. all picked. Also No. 1 of all varieties. MA 5-0201.

PURPLE TOP TURNIPS, $1 BUSHel. FF 8-0561.

POTATOES $2 PER 100 LB., 3921 Bald Mt. Rd., intersection of Silver Bell Rd.

RED DELICIOUS APPLES, $1 AND up. 7054 Hatchery Rd.

Sale Farm Equipment 76

32 IN. BUZZ SAW FOR FORD tractor, also belt & tractor pulley. Good cond. FE 4-6580.

CHAIN SAWS 3 HP. SAWS ALL positions. Reg. price $169.50. Our price, $119.50. All tractors and mowers greatly reduced.
Lee's Sales & Service
TERMS 921 Mt. Clemens

BOLENS & WHEEL-HORSE TRACtors. Also tillers & riding mowers. Reduced prices!
EVANS EQUIP. 6907 DIXIE HWY. MA 5-7878 or OR 3-7924

CHAIN SAWS
McCULLOUGH
NEW & USED
Guaranteed Service Is Our Motto
EASY CREDIT TERMS
HOUGHTEN & SON
J. I. Case & New Idea Dealer
Rochester OL 1-9761

FARM MACHINERY — NEW AND used. Proux Oliver Sales on M24. Just north of Oxford.

FARMALL F20 JUST OVERhauled on rubber. 34117 Dequindre, Royal Oak. COngress 4-9583.

FERGUSON 2 BOTTOM PLOW & implement trailer. Both for $85. Bill's Welding Shop. East of Telegraph on Northwestern Hwy Elgin 6-0812.

GRAVELY 30 IN. ROTARY MOWer. FE 2-5309.

HEADQUARTERS FOR
McCulloch Chain Saws
WE HAVE A COMPLETE LINE OF NEW 1959 MODEL McCULLOCH CHAIN SAWS AND ACCESSORIES.
WE ALSO HAVE A GOOD SELECTION OF RE-CONDITIONED USED CHAIN SAWS.
OUR SERVICE AND PARTS DEPARTMENT ARE ALWAYS READY TO SERVICE YOUR McCULLOCH CHAIN SAWS.
WE RENT CHAIN SAWS
WE DEMONSTRATE
WE TAKE TRADE-INS
WE HAVE CREDIT TERMS
KING BROS.
PONTIAC RD. AT OPDYKE
FE 4-0734 FE 4-1112

JOHN DEERE AND NEW IDEA corn pickers, gravity feed wagon boxes. Silo fillers, Hammer Mills. Davis Machinery — Ortonville — NA 7-3292.

McCULLOCH CHAIN SAWS Rentals, Parts & Repairs.
1890 Crooks Rd MI 6-0440

SPECIAL
FARMALL CUB TRACTOR WITH LIGHTS, HYDRAULIC, & P.T.O. WITH 12 IN. PLOW. ALL RECONDITIONED IN A-1 SHAPE. PRICE $760
CREDIT TERMS.
KING BROS.
PONTIAC RD AT OPDYKE
FE 4-0734 FE 4-1112

Auction Sale 77

AUCTION SALE: ALL NEW MERchandise, Saturday & Sunday — 8 p.m. Sun Sales, 6873 Dixie Hwy. near Junction M15 & U.S. 10, Clarkston. MA 5-1341.

B & B
Auction Sales
5089 Dixie Highway
Drayton Plains
Every Friday .....7 p.m.
Every Saturday ...7 p.m.
Every Sunday ....2 p.m.
Buy and Sell Daily
ORlando 3-2717

DOOR PRIZES SAT. & SUN.

FARM AUCTION — WEDNESDAY, Nov. 12th 10:30 a.m. at 3450 Lakeville Rd., 2½ miles east of Oxford. 21 Holstein cows, Holstein bull, 325 gallon bulk milk tank, 4 chore-boy milkers, 2 OIC gilts, bred. Poland China bore, 9 months. 1957 Massey Harris 444 tractor with 4 bottom 14" pick-up plow & 2 row corn picker mounted. 1949 Ford truck with '53 motor. J. D. combine & IHC 50T baler. J.D. No. 62 corn & hay chopper. J. D. blower. Big line of farm tools for operating a large acreage. Richard Wingett, prop. Plymouth bank clerk. Hickmott & Arnold, auctioneers. OA 8-2159 or OA 8-2226.

For Sale Housetrailers 78

12 FT., SLEEPS 2, BOTTLE GAS cooking & heat $365. EM 3-2396.

16 FT. HOUSETRAILER. 1ST $100 takes. FE 2-4857.

16 FT. HOUSETRAILER, PH. MAple 5-7933.

22' ALUMINUM — EXCELLENT condition. $625. 2419 Burleigh Union Lake.

1951 2 BEDROOM 34 FT. RICHardson. Very good condition. Inquire Highland Recreation area. Rt. 2, Milford.

1952 STEWARD HOUSETRAILER, 27 ft. Full bath. Sleeps 4. Good cond. Jerry Strich, 7787 Mowatt Rd., North Branch. Ph. 5479.

1956 RICHARDSON 30 FT. GOOD condition, priced right. MY 3-1906.

AIRSTREAM LIGHTWEIGHT Travel Trailer Since 1932 Guaranteed for life. See them and get a demonstration at Warner Trailer Sales. 1068 W. Huron. (Plan to join one of Wally Bryan's exciting caravans.)

HUNTING RIG FOR ½ TON PICK up truck. $55. EM 3-0729.

Pontiac Chief Detroiter
Bargains—Bargains
15 to 50 ft. 8 & 10 wide
Highest trade-in allowance ever. Get our deal before you buy. Remember, you will save hundreds of dollars at:
Bob Hutchinson
Mobile Home Sales Inc.
4301 Dixie Highway
4 Miles North of Pontiac
OR 3-1202
Open 7 Days a Week

DON'T WISH FOR MONEY! Make it easily through Classified Ads. To sell, rent, buy, swap, hire, dial FE 2-8181.

For Sale Housetrailers 78

BARGAINS IN MOBILE HOMES. 1957 Schultz 37 foot, 2 bedrooms, $1495. 1953, 33 foot, 1 bedroom, Crestliner $1395 carpeted. 1950 Spartinette 30 foot tandems, $1,195. 14 foot Traveler, $398. 1958 New Moon, 35 foot, 2 bedroom, $3995. Parkhurst Trailer Sales, 1541 Lapeer Road, Lake Orion. MY 2-4611

'57 MICHIGAN ARROW. MUST sacrifice. Value, $3800. Sell, $2550. EM 3-8551.

Oxford Trailer Sales
STEWART GENERAL
HOLLY VAGABOND
GREAT LAKES & ZIMMER
14' to 53'. 8' to 10' wide used trailers. Bottle gas & accessories. For variety size, price & best terms we cannot be beaten. 1 mile south of Lake Orion on M-24. MY 2-0721

SHORT'S MOBILE HOME REPAIR Hitches installed, cars wired. Ph. OR 3-2225.

SEE US FOR BUYS IN CAMPING trailers or homes. All gas models. 17 ft. Pixie $1,395. Apache trailer $495. Tour-a-home 15 ft., 17 ft., 18½ ft. & 30 ft. Used trailers, Mobile 16 ft. $195, Roycraft, 29 ft. $495. New Moon, 27 ft. $295. Assembly, 15 ft. $495. Pontiac, 30 ft. $1,295. New moon, 26 ft. $1,175. Buddy, 27 ft. $995. Lasalle, 33 ft. $1,550 Continental, 31 ft. $1,875. Pontiac Chief, 35 ft., like new $1,995. Anderson, 41 ft. $2,750. Many others to choose from. Holly Marine Coach Sales, 51210 Holly Rd. Holly, Melrose 4-6771.

TRAVEL TRAILERS, NEW AND used. Sale or rent. We hook them up. Pixey Trailer Sales, 1045 Lapeer Rd., Oxford.

TRAILER EXCHANGE
New Andersons
We buy, sell and trade.
Used 8-10 Wides
USED TRAILERS ON RENTAL PAYMENT PLAN
Bottle Gas
Parts and Supplies
60 S. Telegraph FE 2-3200
Open 9 to 6 Closed Sundays

VACATION TRAILERS FOR SALE or rent, 8685 Williams Lk. OR 3-2836.

Rent Trailer Space 79

AUBURN HGTS. MOBILE VILlage. The finest, ½ mile SE Pontiac.
170 N. Opdyke FE 5-3361

INSIDE CITY LIMIT 12 BLOCKS from bus stop, Pontiac Trailer Coach Park. FE 5-9902.

OXFORD MOBILE MANOR FOR those who want the best, 40x80 foot lots, 10x40 cement patio. Sidewalk room for garden on each spot, 36 ft. streets. Storm shelters, mile east of Oxford. On Lakeville Rd. Ph. OA 8-3022.

MOBILHOME ESTATES MODERN lakefront and playground. EM 3-2661.

YOU'VE SEEN THE REST: NOW see the best. Square Lake Trailer Park. FE 2-5295.

Auto Accessories 80

'56 DODGE AUTO TRANS. COMplete with pushbuttons. Will trade for standard shift set up. 267 S. Paddock.

'50 CHEV. & '51 FORD V-8 MOtors. Good shape & complete. OR 3-6247.

'57 PLYMOUTH 4 DR. SELLING for parts FE 2-8617.

REBUILT BATTERIES — $5.95. 192 S. Saginaw.

For Sale Tires 80A

3 SETS—370x15 SNOW TIRES. 1 set 710x15 snow tires. 1 set 750x15 snow tires, 30 Pingree.

A-1 USED TIRES $3.00 UP. WE buy, sell. Also whitewalls. STATE TIRE SALES 503 Saginaw St. FE 4-0687

STANDARD BRAND NEW TIRES traded in on Genera Safety Tires. Up to 50 per cent off. Black or whitewalls.
ED WILLIAMS
451 S. Saginaw at Raeburn

Auto Service 81

CRANKSHAFT GRINDING IN THE car. Cylinders rebored. Zuck Machine Shop 23 Hood. Phone FE 2-2563

INSTALLED FREE
Mufflers & tail pipes.
Hollerback Auto Parts
340 Baldwin. FE 8-1431 or FE 3-9477

Sale Motor Scooters 82

1957 ALL STATE MOTOR SCOOter. $150. Good condition. FE 3-7606

'50 CUSHMAN ROAD-KING WITH transmission. EM 3-5351.

CUSHMAN SCOOTERS
ANDERSON SALES & SERVICE
12 S. PADDOCK at Pike. FE 4-4246

FOR SALE: SCOOTER. 1957 CRUSsaire. Fully equipped. Excel. cond. Mayfair 6-6502.

For Sale Motorcycles 83

'54 TRIUMPH NEW MOTOR, $400. OR 3-8020.

FOR PARTS AND SERVICE ON your Harley Davidson see Harley Davidson Sales Co., 272 S. Saginaw.

Boats & Accessories 85

16' BOWMAN GOODYEAR PLASTic boat, electric starting 25 horse motor, windshield and controls. $700. OR 3-7852.

'59 MERCURY 35 HP HERE Other models on display. Two MERCURY 1958 specials & used trade-ins.
CENTURY-CADILLAC-HOLIDAY
INLAND LAKES SALES
FE 4-7121 3121 W. Huron FE 2-6122

1958, 22-FT. TROJAN SEA BREEZE — Fully equipped, many extras. 39763 E. Jefferson at South River road.

BOAT 16 HP MOTOR & TRAILER. $275. OR 3-3309.

BIG REDUCTIONS
FINAL CLEARANCE
TROJAN CRUISERS & Runabouts
NEW & USED BOAT TRAILERS
SCOTT-ATWATER Mfrs. & Service
CRUISE-OUT BOAT SALES
1401 Highwood at Walton Blvd.
FE 8-4402 9-9; Open Sun. FE 4-9370

CADILLAC BOATS, EVINRUDE motors. Assorted sizes cushions and windshields, $5, $10, $15. Dawson's Sales, Tipsico Lake. Take 59 to W. Highland, right on Hickory Ridge Rd. 6½ mi. to Demode Rd., left and follow signs. Always open.

EVINRUDE MOTORS
1959 models on display. Some 1958 models left
Harrington Boat Works
YOUR EVINRURE DEALER
1899 S. TELEGRAPH RD.
FE 2-8033 Open Sundays

INSIDE STORAGE
Inboards $50. Outboards $35. Pick up & delivery service. 2156 Cass Lk. Rd., Keego. FE 2-5445.

BOATS FIBERGLASSED. RINI'S, Orion. MY 3-1448 or MY 3-9940.

Propeller Reconditioning
Outboard motor repairing & Winterizing.
OWENS MARINE SUPPLIES
196 Orchard Lk. Ave. FE 2-8020

Transportation Offered 87

CARS FOR GREENBORO N.C. Gas allowance to Hartford, Conn. FE 2-3215. FE 2-5823 after 6 p.m.

FLY 4-ENGINE AIRLINER TO California. $80. Hawaii $99.10. Ferry Service, Inc. OR 3-1254.

LEAVING FOR S. E. MISSOURI Sunday eve. Share expenses. FE 8-8360.

LEAVING FOR SAN ANTONIO, Texas on or about Nov. 10. Desire 1 or 2 riders. FE 8-0028.

SHARE RIDE TO FLORIDA. OR 3-7578

TRUCK GOING NORTH. PART load, either way. FE 5-6806.

Wanted Used Cars 88

ATTENTION!
WE NEED CLEAN CARS
All Makes—All Models
SHOP AROUND
THEN SEE US
We're Paying
TOP $$$ DOLLAR
And We're In Town
Glenn's Motor Sales
AT OUR NEW LOCATION
952 W. HURON
FE 4-7371 FE 4-1797

AS MUCH AS $50 FOR JUNK AND cheap cars. FE 2-2666 days or eves.

WANTED NOW: USED VOLKSwagens any year, model or condition. Harkless Sales and Service, FE 5-2454.



"I don't like to go steady with boys who don't even LOOK at other girls. They're too hard to get rid of!"

Wanted Used Cars 88

CASH
FOR LATE MODEL USED CARS
Community Motor Sales
AUBURN AT EAST BLVD.
FE 8-4539

THE HIGH $$
Is what will interest you. We need your '58 '57, '56 '55 models. Our reputation for paying tops for high grade used cars dates back to 1939. Open Eves. to 8.
H. J. VanWelt
4540 Dixie Hwy. Drayton Plains
OR 3-1355

CASH FOR CARS
HARDENBURG MOTOR SALES
Cass at Pike FE 5-7398

Remember
TELL EVERYONE YOU KNOW TOP DOLLAR PAID FOR GOOD USED CARS AND PICKUPS. CALL JOHN L. LIBERTINE OR JIM HARTLEY OR 3-6111.
Dixie "OK" Lot
Dixie Hwy. at Sashabaw
Drayton Plains Mich.

TOP PRICE FOR JUNK CARS FE 4-4878

TEENAGER WITH $10 WANTS car. MA 4-3066.

CARS WANTED
Bring title. We will payoff balance owing. Cash difference or trade you a cheaper model.
HAUPT PONTIAC
N. Main St., Clarkston
Open Nights 'til 9
MAple 5-5566 or MAple 5-1141

See M & M Motor Sales
For top dollar on late model cars.
2527 Dixie Hwy OR 3-1603

TOP CASH FOR ANY MAKE OR model. Trade up or down.
ECONOMY CARS 22 AUBURN

WE NEED
Cars
'55 to '58 models. Must be clean.
AVERILL'S
2020 Dixie Hwy
FE 2-9878 FE 4-6896

JUNK CARS.
FE 5-6079.

JUNK & USED CARS WTD. PICKup service. FE 5-2000.

WE PAY
TOP DOLLAR
FOR CLEAN USED CARS & TRUCKS
Matthews-Hargreaves
631 OAKLAND AVE. FE 4-4547

SHELTON PONTIAC-BUICK PAYS top dollar for late models.
SHELTON
Pontiac - Buick
Rochester OL 1-8133

We Pay the Top
$ $ $
for used cars
RUSS DAWSON
232 S. Saginaw FE 2-9131

Wanted Used Trucks 89

CASH PAID
for all model Used Truck's
SCHRAM'S AUTO & TRUCK PARTS
2539 Dixie Hwy
OR 3-2105 OR 3-0311

USED PICK-UPS. ANY CONDITIONS, paying top dollar. Call us or drop in for your best deal. Don Pringle Used Cars, 62 Oakland. FE 5-4393.

Used Truck Parts 89A

USED TRUCK PARTS
ALL MAKES AND MODELS
HEIGHTS MOTOR SALES
2635 Auburn Ave. FE 4-6632

For Sale Trucks 90

1951 Chevy Pickup
A good solid ½ ton job good rubber, runs good, deluxe cab. $325.
PEOPLES AUTO SALES
68 Oakland FE 2-2351

1951 CHEVROLET 1 TON PICKUP no rust extra clean. Call BOB BUTLER, Harold Turner Ford. MI 4-7500.

1951 CHEVROLET ¾ TON PICKUP motor and tires like new. Call BOB BUTLER, Harold Turner Ford. MI 4-7500.

'55 CHEVY ½ TON PICK-UP. A beauty. 1 owner. Fine tires. Don Pringle Used Cars, 62 Oakland. FE 5-4393.

1954
Chevrolet
½ TON PICK-UP
$495
Larry Jerome
ROCHESTER FORD DEALER
OL 1-9711

1949 CHEVROLET PANEL. NO rust, sharp. Call BOB BUTLER, Harold Turner Ford. MI 4-7500.

'53 DODGE 2 TON 14 FT. VAN, 5 speed transmission, 8.25:20 tires. Call BOB BUTLER, Harold Turner Ford. MI 4-7500.

RENT IT FAST through Rent-Ads! Room, house, apartment, anything — Want Ads give you ACTION. Dial FE 2-8181.

For Sale Trucks 90

1949 DODGE ¾ TON VANETTE, new motor. 10 mos. old. For further information call FE 5-7712.

1949 FORD, ½ TON PICK-UP. A-1 condition. OR 3-7392.

1951 FORD F500 12 FT. VAN, LOW mileage unit. Call BOB BUTLER, Harold Turner Ford. MI 4-7500.

52 FORD, ¾ TON STAKE, GOOD body & racks $375. MI 6-3751.

1951 ¾ TON PICK-UP VERY good condition. Call FE 4-8031.

1958 FORD F100 PICK-UP, 8 FT. box, clean. Call BOB BUTLER, Harold Turner Ford. MI 4-7500.

FOR SALE '48 FORD PANEL truck. 790 Cameron.

'49 FORD, ½ TON PICK-UP, condition. $250. OR 3-7392.

'52 FORD PICK-UP.
FE 4-0447

1955 F600 FORD DUMP, $1,000. 1950 Ford F800 dump. $650. OR 3-1190 or OR 3-8322.

'47 MERCURY, ½-TON STAKE, 127 N. Telegraph. FE 4-6320.

DON'T BUY A NEW OR USED TRUCK
'Til You Check Our Low Prices.
"Cy" OWENS, 147 S. Saginaw.
FE 5-2246

GMC PANEL, EXCELLENT COND New paint. $480. FE 5-7358.

1953 INTERNATIONAL 12 FOOT Walk-in van, very clean. Call BOB BUTLER, Harold Turner Ford, MI 4-7500.

1954 GMC 10 YD. GARWOOD LOAD packer. 1956 GMC Tandem 16 yd. Garwood load packer. OA 8-3314.

PONTIAC'S
TRUCK CENTER
GMC
RETAIL BRANCH
Oakland at Cass

Foreign & Sports Cars 90B

'57 ENGLISH FORD 12,000 MILES. Radio and heater. 30 mi. gal. $1,145 — will consider trade. EM 3-6125.

'56 CORVETTE MOTOR IN '34 Ford pickup body, dual quad carburetor, 4:44 rear gear ratio, $1200. Call OL 1-7296.

LARGEST STOCK OF DUNLOP imported tires for foreign & sports car owners. Market Tire Co. 77 W. Huron. FE 8-0424.

ISETTA 300 1957, 6,000 MILES. Perfect condition. OLive 1-0608.

'56 VOLKSWAGEN. EXC. COND. FE 4-6395.

For Sale Cars 91

1956 BUICK, 4 DR. CENTURY. Hardtop. R&H. WW tires. Power brakes. EM 3-3386.

'56 BUICK SPEC. STATION WGN. Will consider '55 Ford or Chev. in trade. FE 4-9424, or MY 3-2746.

'55 BUICK SPECIAL 2-DR. HT., radio, heater and white wall tires. Original owner, good condition, $1075. OR 3-4856.

1956 BUICK CENTURY, 4 DR. hardtop, full power, nylon white walls, sharp. OL 2-2607.

'56 BUICK 2 DR. SPECIAL. DYNAflow, very nice. FE 5-5460.

'54 BUICK SPECIAL 2 DR., A sharpie $695
Roger's Sales & Service
695 Auburn Ave. FE 2-9555
RAMBLER-JEEP DEALER

'52 CADILLAC SEDAN. MECHANically exc. FE 2-3336.

1955 PONTIAC CHIEFTAIN DELuxe 2-Dr. Hardtop. Hydramatic. Radio and heater. Whitewalls, red and white $1095

1954 4-Dr. 210 Chevrolet. Radio and heater. Exc. cond. ..... $ 645

1950 Mercury ..... $ 95

1953 Chevrolet 4-Dr. sedan. Radio and heater. Good cond. ..... $ 445

1957 Chevrolet, 2-Dr. Del Ray. Radio, heater, powerglide power steering, power brakes. Padded dash. Whitewalls $1695

1956 Pontiac Starchief Catalina Hydramatic, R&H, steering and brakes $1395

Also new '58 Chevrolets. Buicks and demos, still in stock

HOMER HIGHT MTRS.
"15 Minutes from Pontiac."
Oxford, Michigan. OA 8-2528

TRANSPORTATION
Specials
Excellent '50 Plymouth $69. '50 Ford $89
TOM BOHR, INC.
Milford MU 4-1715

FOR QUALITY CADILLACS
Also a fine selection of other clean used cars. It's
Wilson Pontiac-Cadillac
1350 N.
Woodward
B'ham MI 4-1930

SHOP
Sunday
BUY
Monday
OLIVER
BUICK
210 Orchard Lake Ave.
FE 2-9101 Open Eves.

For Sale Cars 91

'54 CHRYSLER CROWN IMPERIAL Full power. Exc. cond. $1095. FE 2-7951.

ONE IN A MILLION—SO NEW! '56 Chevrolet 210, V-8 station wagon. Powerglide, R&H. General white tires, terms.
Clarkston Motor Sales
CHRYSLER PLYMOUTH DEALER
M15, Clarkston MA 5-5141

REAL SHARP. '52 CHEVY. HARDtop, good cond. FE 5-1317.

'58 CHEVY, IMPALA CONVERTIble, 6,000 miles. Like new. Black with white top. $2,300. FE 4-2814.

Clarence Hardenburg
Mike Wendl
Invites you to stop in and shop our lot. We have many value-packed bargains at down to earth prices.
CORNER CASS & PIKE FE 5-7398

'57 CHEVROLET, V-8, WW TIRES, radio, manual shift. FE 4-4277.

1953 CHEVY 2 DR. POWERGLIDE, R&H. W.W. tires. ABSOLUTELY NO MONEY DOWN. Assume payments of $14.26 mo. Call Credit Mgr. Mr. Parks, at MI 4-7500. Harold Turner Ford.

1956 CHEVROLET 4-DOOR HARDtop, V-8 engine radio, heater and powerglide. Our stock No. 4242. A real buy for $1398.

North Chev.
Hunter Blvd. at S. Woodward Ave.
Birmingham MI 4-2735

HASKINS
OK
Used Cars

1955 Olds 98 Holiday coupe. Hydramatic, power steering, power brakes, radio and heater. Beautiful coral and ivory finish. $1477

1955 Chevrolet Bel Air 4-door. Powerglide radio and heater. Original coral and gray finish ..... $ 978

1953 Chevrolet Bel Air hardtop. Radio, heater, Powerglide. Above average condition ..... $ 621

1955 Chevrolet 150 2-door. Solid blue finish. Sharp ..... $ 788

1956 Chevrolet Bel Air hardtop. V-8 engine. Powerglide, radio, heater. One owner. Like new $1491

1957 Olds Super 8 Holiday coupe Hydramatic power steering, power brakes, tinted glass. One owner $1989

Haskins Chev.
6751 Dixie Highway at M15
MAple 5-5071 Open nites 'til 9

'56 CHEVROLET 2 DOOR 210 8 Powerglide and radio, $200 down —$46.35 per mo. BRAID Motor Sales. Cass at Pike Sts. FE 2-0186.

1955 CHEVROLET BEL AIR, 8 cyl., hardtop tudor, radio & heater, white side walls. One owner car, pvt. party, $895. Sunday only. FE 5-3586.

'54 CHEVY CONVERT, NEW TOP, new tires, new paint, very clean. R&H, W-walls 112 Oak Hill St. Basement Apt. Pontiac.

1952 CHEV. 2 DR.
REPOSSESSION
Good motor and tires no rust. $175 full price. No cash needed. Payments $10.34 mo. Mr. Bell. Great Lakes, FE 8-0402.

1954 CHEVROLET 2 DR. $495 FULL price no money down Lucky Auto Sales, 193 S. Saginaw. FE 4-2214 or FE 4-1006.

'53 CHEV. VERY CLEAN. R&H. $350. EM 3-0081. H. Riggins.

'54 BEL AIR CHEVROLET. Excellent cond. $595. MI 6-7572.

1955 DODGE CONVERT CUSTOM Royal Lancer WW, R&H, Auto. Trans. P. steering. $150. Take over pmts., $40 month OR 3-8740.

'54 FORD 2-DR. EXC. THROUGHout. $395. EM 3-0081. H. Riggins.

1956 FORD FAIRLANE CONvertible, Thunderbird engine, fully equipped. Like new. $1,295. Will take older car in trade. Pvt. owner. FE 5-2766.

'56 FORD RANCHWAGON, 2 DR. FOM heater and radio. 1 owner car. $1,350. Call FE 8-6898 after 5 p.m.

CAR PAYMENTS TOO BURDENsome? Let us help you adjust to some less expensive model.
Lake Orion Motor Sales
M24 AT CLARKSTON RD.

FORD — MERCURY MY 2-2611

'57 FORD CUSTOM, 2 DR., V8, R&H. GOOD COND. FE 8-3342.

HASKINS
Invites You
ON SUNDAY
Come out and select your car!
ON MONDAY
Come out and make your deal!
ALL NEW AND USED CARS LINED UP AND ON DISPLAY FOR CONVENIENT SHOPPING.
CHECK THE REST, THEN DRIVE OUT AND GET THE BEST.
Haskins Chev.
6751 Dixie Highway at M15
MAple 5-5071 Open nites 'til 9

1954 FORDS 2 DR. AND 4 DR. eight to choose from. No money down, $27.24 a mo. Lucky Auto Sales. 193 S. Saginaw. FE 4-1006.

"CY" OWENS FORD
'56 FORD
CONVERTIBLE
$1295
"CY"
OWENS
147 S. SAGINAW FE 5-4101

1954 FORD, GOOD CONDITION. $450. OR 3-9327.

FACTORY BRANCH
OPEN
HOUSE
YOU ARE WELCOME TO COME IN
SUNDAY
LOOK THE CARS OVER, FIND THE ONE YOU WANT AND YOU'LL BE READY TO COME IN
MONDAY
AND MAKE
Your Deal
PONTIAC RETAIL STORE
65 MT. CLEMENS ST.
FE 3-7117
BEHIND THE POST OFFICE

For Sale Cars 91

1953 FORD FOM R&H. CLEAN automobile. Nothing down. Eddie Steele Ford. FE 5-9204.

1953 Ford,

--Today's Television Programs--

Programs furnished by stations listed in this column are subject to change without notice.

Channel 2—WJBK-TV Channel 4—WWJ-TV Channel 7—WXYZ-TV Channel 9 CKLW-TV

TONIGHT'S TV HIGHLIGHTS

6:00 (7) Bowling.
(9) Popeye.
(4) Willy.
(2) Honeymooners.

6:30 (7) Bowling (cont.)
(9) Hawkeye.
(4) Saber of London. Adventure.
(2) Racket Squad.

7:00 (7) Mama. I remember Mama, family series.
(9) Gilead Baptist.
(4) Casey Jones. Adventure.
(2) Highway Patrol. Broderick Crawford.

7:30 (7) Dick Clark Show. Gordon MacRae, Andy Williams, Fats Domino.
(9) Sat. Date.
(4) People Are Funny.
(2) Perry Mason. Perry defends schoolteacher because he does not think he's guilty of murder.

8:00 (7) Jubilee U.S.A. Red Foley hosts country music. Brenda Lee, guest.
(9) Business.
(4) (color) Perry Como. Ann Miller, Burl Ives, Edgar Bergen.
(2) P. Mason (cont.)

8:15 (9) Theater 15.

8:30 (7) Jubilee (cont.)
(9) Baptist Church.
(4) Como (cont.)
(2) Western. Bounty hunter knows alleged murder victim is still alive.

9:00 (7) Lawrence Welk. Musical variety.
(9) Hockey. New York at Montreal.
(4) Steve Canyon guards missile on vital mission.
(2) Gale Storm. Zazu's out to snare a man.

9:30 (7) Welk (cont.)
(9) Hockey (cont.)
(4) Cimarron City. Ex-Army doctor (Gary Merrill) tries to free self from false accusation of malpractice.
(2) Have Gun, Travel. Paladin faces gun-slinger son of embittered father.

10:00 (7) Sammy Kaye. Kaye and orchestra with musical variety.
(9) Hockey (cont.)
(4) Cimarron (cont.)
(2) Gunsmoke. Man-crazy farm wife stirs up trouble.

10:15 (9) King Whyte.

10:30 (7) Target. Four master criminals meet to steal three million dollars in gold.
(9) Charlie Chan.
(4) Brains, Brawn. Bob Mathias, Bernt Balchen vs. Bob Richards, Sir Hubert Wilkins.
(2) Sea Hunt.

11:00 (7) Federal Men. "The Case of the Ready Guns."
(9) News.
(4) News.
(2) News.

11:10 (9) Weather.

11:15 (9) Theater. Clark Gable, Lana Turner, "Honky Tonk." ('41.)

11:20 (4) Movie. William Bendix, "The Babe Ruth Story." ('48.)

11:25 (2) Nightwatch Th. Dick Powell, "Murder, My Sweet." ('44.) Brian Donlevy, "Creeping Unknown." ('56.)

11:30 (7) Shock Theater. Lon Chaney, "House of Dracula."
(9) Theater (cont.)
(4) Movie (cont.)
(2) N'watch (cont.)

SUNDAY'S TV HIGHLIGHTS

6:00 (2) Small World. Filmed conversation with Peter Ustinov, Gov. McKeldin of Maryland, Impresario Sol Hurok and Murrow discuss art and government.
(4) Movie. "Spellbound," Ingrid Bergman, Gregory Peck.
(7) Annie Oakley.
(9) Popeye.

6:30 (2) Twentieth Century. Study of Knute Rockne.
(7) White Hunter.
(9) Bugs Bunny.

7:00 (2) Lassie.
(7) You Asked for It. Former polio victim performs aerial feats, artist displays unusual paintings, woman explains how she locates missing seamen, four-year-old plays piano, Jeff Hunter demonstrates his water-skiing ability.
(9) Movie. "Bad Men of Missouri," Dennis Morgan, Jane Wyman.

7:30 (2) Bachelor Father.
(4) (color) Northwest Passage.
(7) Maverick.

8:00 (2) Ed Sullivan. Friars Club ribs Sullivan at testimonial dinner.
(4) (color) Steve Allen-Martha Raye, Johnny Carson, Harry Belafonte does 20-minute performance.

8:30 (7) Lawman.

9:00 (2) GE Theater. "A Question of Romance," John Kerr, Betsy Drake, George Fenneman.
(4) Roy Rogers. Grand National World Championship Rodeo from Cow Palace in San Francisco.
(7) Colt .45.
(9) Movie. "Key Largo," Edward G. Robinson, Humphrey Bogart, Lauren Bacall, Lionel Barrymore.

9:30 (2) Alfred Hitchcock. "Design for Loving."
(7) Crash. "Search in the Night."

10:00 (2) $64,000 Question.
(4) Loretta Young. "The 20-Cent Tip."
(7) Ice Hockey.

10:30 (2) What's My Line.
(4) Arthur Murray. Connie Francis, Helen Hayes, Errol Flynn, Sydney Chaplin.

10:45 (7) News.

11:00 (2, 9) Weather, News.
(4) Meet the Press. John F. Kennedy interviewed.
(7) Movie. "60 Glorious Years."

11:15 (9) Movie. "When Ladies Meet," Joan Crawford, Robert Taylor, Greer Garson.

11:20 (2) Sports.

11:25 (2) Movie. "Abe Lincoln in Illinois," Mary Todd, Raymond Massey, Gene Lockhart.

11:30 (4) Movie. "Sundown." Gene Tierney, George Sanders.

SUNDAY MORNING

7:55 (2) Meditations.

8:00 (2) Religion for Shut-Ins.

8:30 (2) Christophers.

8:55 (4) (color). News.
(9) Billboard.

9:00 (2) Court of Health.
(4) Church at the Crossroads.
(7) Understanding Our World.
(9) Oral Roberts.

9:30 (2) Detroit Pulpit.
(4) Big Picture.
(7) Christian Science.
(9) Your TV Theater.

9:45 (7) Accent.

10:00 (2) This Is the Life.
(4) U. of M. Hour.
(7) Faith for Today.
(9) Sacred Heart.

10:15 (9) Modern Science.

10:30 (2) Cartoon Frolics.
(7) Bishop Pike.
(9) Christophers.

11:00 (2) Sagebrush Shorty.
(4) (color) George Pierrot.
(7) Johns Hopkins.
(9) Movie.

11:30 (4) Cartoon Carnival.
(7) Wrestling.

SUNDAY AFTERNOON

12:00 (2) (color) Little Lulu.
(7) Bowling.

12:30 (2) Roy Rogers.
(4) Dateline: U.N.
(9) Science Fiction.

12:45 (4) Industry on Parade.

1:00 (2) Detroit Speaks.
(4) Crossroads.
(7) World Adventure Series.
(9) Movie.

1:30 (2) Football Kickoff.
(4) Eternal Light.
(7) Movie.

1:45 (2) pro Pressbox.

2:00 (2) Football.
(4) Mr. Wizard

2:30 (4) Movie.

3:00 (7) Open Hearing.

3:30 (7) Roller Derby.
(9) Movie.

4:15 (4) Welcome Guest.

4:30 (7) Bowling Stars.
(2) Scoreboard.
(4) Frontier.

5:00 (2) Great Game of Politics.
(4) Omnibus.
(2) Amateur Hour.
(7) Paul Winchell.

5:30 (7) Lone Ranger.
(9) Telescope.

MONDAY MORNING

6:30 (4) Continental Classroom.
6:50 (2) Meditations.
6:55 (2) On The Farm Front.
7:00 (2) TV College.
(4) Today
(7) Big Show.
7:30 (2) Cartoon Frolics.
(7) Breakfast Time.
8:00 (2) Captain Kangaroo.
8:30 (7) Our Friend Harry.
8:45 (2) Cartoon Classroom.
9:00 (4) I Married Joan.
9:25 (2) News.
9:30 (2) Jimmy Dean
(4) Romper Room.
9:55 (9) Billboard.
10:00 (2) For Love or Money
(4) Dough Re Mi—Quiz
(9) Movie.
10:15 (7) Lady of Charm.
10:30 (2) Play Your Hunch.
(4) Treasure Hunt.
10:55 (7) News.
11:00 (2) Arthur Godfrey
(4) Price Is Right.
(7) Day in Court.
11:15 (9) Nursery Schooltime.
11:30 (2) Top Dollar.
(4) Concentration.
(7) Peter Lind Hayes.
(9) Howdy Doody.

MONDAY AFTERNOON

12:00 (2) Love of Life.
(4) Tic Tac Dough.
(9) Follow Me.
12:15 (9) Uncle Chichimus.
12:30 (2) Search for Tomorrow.
(4) (color) It Could Be You.
(7) Mother's Day.
(9) Mary Morgan.
12:45 (2) Guiding Light.
1:00 (2) Ladies Day.
(4) Amos 'n' Andy.
(7) Liberace.
(9) Movie.
1:30 (2) As The World Turns.
(7) Margie.
(4) ETV Digest.
1:55 (4) Faye Elizabeth.
2:00 (2) Our Miss Brooks.
(7) Chance for Romance
(4) (color) Truth or Consequences.
2:30 (2) House Party.
(4) (color) Haggis Baggis.
(7) People's Choice.
2:50 (9) News.
3:00 (2) Big Payoff
(4) Today Is Ours.
(7) Beat the Clock.
(9) Hour of Stars.
3:50 (2) Verdict Is Yours.
(4) From These Roots.
(7) Who Do You Trust?
4:00 (2) Brighter Day.
(4) Queen for a Day.
(7) American Bandstand.
(9) Big Rascals.
4:15 (2) Secret Storm.
4:30 (2) Edge of Night.
(4) County Fair.
(9) Sherwood Forest.
5:00 (2) Susie.
(4) It's Gerat Life.
(9) Looney Tunes.
5:15 (4) Patti Page.
5:30 (2) Detroit Bandstand.
(4) (color) George Perrot Presents.
(7) Mickey Mouse Club.

--Today's Radio Programs--

WJR, (760) CKLW, (800) WWJ, (950) WCAR, (1130) WXYZ, (1270) WPON, (1460) WJBK, (1490)

TONIGHT

6:00—WJR, News, Sports
WWJ, Monitor
WXYZ, News, Weber
CKLW, Musical Airs
WJBK, Don McLeod
WCAR, News, Page
WPON, World News

6:30—WJR, 3 Sons
WWJ, Monitor
WXYZ, Sports Parade
CKLW, Sec. of State
WPON, Handy's Houseparty
WJBK, McLeod

7:00—WJR, Youth Choir
WXYZ, Night Train
CKLW, Family Theater
WJBK, Jack Sellboy
WCAR, News Logan

7:30—WJR, Town Meeting
CKLW, Word of Life

8:00—WJR, Band
CKLW, University
WCAR, News

8:30—WJR, N.Y. Philharm.
CKLW, Quiet Sanctuary

9:00—CKLW, Knowles

9:30—WWJ, Old Oprey

10:00—WWJ, Dick French
WXYZ, Surrell
WJR, Album Time

10:30—WJR, Suspense

11:00—WJR, News
WWJ, Monitor
WJBK, News
CKLW, News, Knowles
WCAR, News
WPON, News, Sports

11:30—WJR, Pan Am.
WPON, House Party
CKLW, News, Knowles
WXYZ, Melodies

SUNDAY MORNING

6:00—WJR, Farm Review
WJBK, Blessings

6:30—WJR, Laymen Hour
WJBK, Another Chance

7:00—WJR, Favorite Hymns
WXYZ, Farm News
CKLW, March of Faith
WJBK, Crucified Hour
WCAR, News, Woodling
WPON, Sunday Serenade

7:30—WJR, Farm Forum
WWJ, Mariner's Church
WXYZ, Music
CKLW, Baughey Tabernacle
WJBK, Protestant Hour
WPON, Ukranian Hour

8:00—WJR, Sunrise Service
WWJ, News, Music
WXYZ, Bible Class
CKLW, Your Worship Hour
WJBK, Hymns Light

8:30—WWJ, News, Music
WXYZ, Wings of Healing
CKLW, Pontiac Baptist
WJBK, Ave Maria
WCAR, Back to God
WPON, St. John's Lutheran

9:00—WJR, News, Hart
WWJ, Crossroads Church
WXYZ, Religious News
CKLW, Bethesda Temple
WJBK, News, Music
WCAR, News, Patrick
WXYZ, Voice of Prophecy

9:30—WJR, Album; Religion
WWJ, Sunday Music
CKLW, Christian witness
WJBK, Viewpoint
WPON, Armenian Gos. Hr.

10:00—WJR, News, Hymns
WWJ, Radio Pulpit
WXYZ, News, Sun. Best
CKLW, Radio Bible
WJBK, News, Episcopal
WPON, Christopher

10:30—WJR, Chapel Hour
WWJ, News, Scouts
CKLW, Voice of Prophecy
WJBK, Town Hall
WPON, Emmanuel Baptist

11:00—WJR, Show, Biggs
WWJ, St. Paul's Cathedral
WXYZ, News, Sunday Best
CKLW, Pontiac Baptist
WJBK, News, India
WPON, Central Methodist

11:30—WJR, Tabernacle
WWJ, Rival World
WJBK, Fdtn. for Blind

SUNDAY AFTERNOON

12:00—WJR, News, Guest
WWJ, News, Deland
CKLW, Labor News
WJBK, News, Lennhardt
WPON, News, Bob Wesley
WCAR, News Woodling

12:30—WJR, Salute
WXYZ, News, Sun. Best
CKLW, News Album

1:00—WJR, Football
CKLW, Frank and Ernest
WPON, Cranbrook Air
WJBK, Football

1:30—CKLW, Lutheran Hr.
WCAR, Music
WPON, Bob Wesley

2:00—WJR, Football
WXYZ, News, Sun. Best
CKLW, Elder Morton
WWJ, News, Deland

2:30 CKLW Bible Inst.

3:00—WJR, Football
WWJ, Monitor
WXYZ, Oral Roberts
CKLW, Light, Life Hour
WCAR, News Logan
WJBK, Football

3:30—WJR, Kostelantz
WCAR, News, Logan
WXYZ, Hour of Decision
CKLW, Album
WJBK, Sunday Sounds

4:00—WJR, Percy Faith

4:30—WJR, Longines Symp.
WXYZ, Radio Bible Class
CKLW, Sports, Album
WCAR, News, Logan

5:00—WXYZ, Dr. Pierce
CKLW, News Album
WJBK, Sunday Sounds

5:30—WXYZ, Truth Herald
CKLW, News, Album
WCAR, News, Logan

SUNDAY EVENING

6:00—WJR, News, Music
WXYZ, Drew Pearson
CKLW, Church of God
WCAR, News, Logan
WPON, News, Religion

6:30—WJR, Gunsmoke
WWJ, News, Meet the Pre
WXYZ, Paul Harvey
CKLW, News, Album
WPON, Bob Wesley

7:00—WJR, Indictment.
WXYZ, News, Manpower
WWJ, News, Monitor
CKLW, Wings of Healing
WJBK, Titan Topics
WCAR, News, Thomas
WPON, Episcopal Service

7:30—WJR, Sez Who
WWJ, News Monitor
WXYZ, Sunday Best
CKLW, Radio Bible Class
WJBK, Detroit Speaks
WCAR, News, Thomas
WPON, Pontiac Notes

8:00—WJR, J. Dollar
WWJ, News, Monitor
WXYZ, College Choir
CKLW, News, Album
WJBK, News, Stereo
WCAR, News, Thomas
WPON, Another Show

8:30—WJR, Road Show; FBI
CKLW, The Quiet Hr.
WXYZ, Pilgrimage

9:00—WJR, News, Music
CKLW, Grosse Pt. Baptist
WXYZ, U. of D.
WCAR, News
WPON, Liberty Baptist

9:30—WWJ, Catholic Hour
CKLW, Bible Study
WXYZ, Pilgrimage
WPON, Music

10:00—WJR, Symphony
CKLW, Billy Graham
WXYZ, Christian in Action
WWJ, News, Guest Star
WJBK, News, Music

10:30—WWJ, Eternal Light
WJBK, Viewpoint
WXYZ, Revival
CKLW, Back to God

11:00—WJR, News, Sports
WWJ, News, Monitor
WXYZ, News, Israel
CKLW, News, Religion
WJBK, News, Concert Hall

11:30—WJR, News, Symphony
WXYZ, It's Your Business
CKLW, Mt. Zion Church
WJBK, Adolescents

MONDAY MORNING

6:00—WJR, News, Arch.
WWJ, News, Roberts
WXYZ, Fred Wolf
CKLW, Rooster Club
WJBK, News, Tom George
WCAR, News, Sheridan
WPON, Bob Wesley

6:30—WJR, Music Hall
CKLW, Nunn, David
WJBK, Farm Reprt, George
WPON, Early Bird Spts.

7:00—WJR, Dan Kirby
WWJ, News, Roberts
WXYZ, News, Wolf
CKLW, News, Toby David
WJBK, News, Tom George
WCAR, News
WPON, Bob Lark

7:30—WJR, Music Hall
WXYZ, News, Wolf
CKLW, Sports, David
WJBK, News, Tom George
WCAR, News, Sheridan

8:00—WJR, News, Guest
WWJ, News, Roberts
WXYZ, News, Wolf
CKLW, News, Toby David
WJBK, News, Tom George
WPON, News, Bob Lark

8:30—WJR, Music Hall
CKLW, News, David
WJBK, News, Tom George

9:00—WJR, News, Page
WWJ, News, F. Elizabeth
WXYZ, Breakfast Club
CKLW, News, Toby David
WJBK, News, George
WPON, News, Bob Lark
WCAR, News, Martyn

9:30—WJR, Jack Harris
CKLW, News, Myrtle Labbitt

10:00—WJR, Arthur Godfrey
WWJ, News, Monitor
WXYZ, Curtain Calls
CKLW, News, Mary Morgan
WJBK, News, Clark Reid
WCAR, News
WPON, Chuck Lewis

10:30—CKLW, News, Davies

11:00—WJR, Whispering Sts.
WWJ, News, French
WXYZ, Curtain Calls
CKLW, News, Davies
WJBK, Reid
WPON, Lewis

11:30—WJR, Time For Music
CKLW, News, Davies

MONDAY AFTERNOON

12:00—WJR, News
WWJ, News, Maxwell
CKLW, Grant, Livestock
WXYZ, M. Shorr
WJBK, Stereo
WCAR, News, Purse
WPON, News, Lewis

12:30—WJR, Time for Music
CKLW, News, Davies
WXYZ, News, Shorr

1:00—WJR, Peter Lind Hayes
WWJ, News, Maxwell
CKLW, News, O'Connor
WPON, Bob Lark
WJBK, Reid

1:30—WJR, Jr. Malone
WXYZ, News, Shorr

2:00—WJR, Rt to Happiness
WWJ, News, Stories
CKLW, Austin Grant, Davies
WJBK, News, Reid

2:30—WJR, Couple Next Door
WWJ, 1 Man's Family
CKLW, News, Shift Break
WXYZ, News, Shorr

3:00—WJR, Helen Trent
WWJ, News, Matinee
WJBK, News, McLeod
WXYZ, McKenzie
CKLW, Shift Break, Davies
WCAR, News, Bennett
WPON, Jim Ameche

3:30—WJR, House Party
WWJ, Woman in House
WXYZ, News, McKenzie
CKLW, News, E. Chase
WJBK, News, McLeod

4:00—WJR, Music Hall
WWJ, News, Deland
WXYZ, Wattrick, McKenzie
CKLW, News, Godfrey
WCAR, News, Bennett
WJBK, McLeod
WPON, Don MacKinnon

4:30—WJR, Music Hall
WWJ, Jim Deland
WXYZ, News, McKenzie
CKLW, News, Chase

5:00—WJR, News, Music
WWJ, News, Deland
WXYZ, Wattrick, McKenzie
CKLW, Sports, Chase
WCAR, News, Tenn. Ernie
WJBK, McLeod

5:30—CKLW, News, E. Chase
WXYZ, News, McKenzie

'Face Nation' Begins 5th Year on Sunday

NEW YORK — "Face the Nation," which begins its fifth year on the CBS television network, 12:30 to 1 p.m. tomorrow, takes just one world crisis at a time. But it takes it literally.

The award-winning live interview series perhaps best demonstrated its facility for covering current events in depth when it directed its attention to this summer's explosive Middle East crisis.

Striving to present the most objective picture of what was happening, "Face the Nation" provided a definitive analysis of the tense Middle East situation in a succession of interviews.

As the Lebanese crisis grew worse during June, to the point where United Nations Secretary General Dag Hammarskjold flew to Beirut, the program presented an exclusive interview with Lebanon's distinguished Foreign Minister, Dr. Charles Malik, on June 29, the same week Dr. Malik had rushed to the United States to present his country's case before the U.N.

★ ★ ★

Following the sudden and unexpected overthrow of Iraq's King Faisal in July, and the institution of a new revolutionary government in that country, "Face the Nation" producer Ted Ayers delayed booking a guest for the following Sunday and flew to New York City where he located the new Iraqi delegate to the U.N., Hashim Jawad, who had arrived from Baghdad only hours before. Mr. Jawad was seen on "Face the Nation" even before he presented his credentials to the U.N.

★ ★ ★

The following week's guest on "Face the Nation" was Dr. Henry Kissinger, an outstanding foreign policy expert and Director of Special Studies for the Rockefeller Fund, who summed up the tangled Middle East crisis as "an insoluble conflict" between Israel and the Arab states.

★ ★ ★

In succeeding weeks, "Face the Nation" presented interviews with Israel's Ambassador Abba Eban, and then Sen. Jacob K. Javits (R-NY) who expanded on his own "Marshall Plan" for the Middle East, which he had proposed only that week.

★ ★ ★

The Arab Peace Plan, which eased the threat of war when it unanimously passed the U.N. General Assembly on Aug. 21, was given its first public mention on "Face the Nation" when Abdel Khalek Hassouna, Secretary General of the League of Arab States, appeared on the program Aug. 17.

★ ★ ★

"Face the Nation" is a presentation of the Public Affairs Department of CBS. The producer is Ted Ayers. The moderator is Stuart Novins.

"Face the Nation" is also broadcast on the CBS radio network on Sunday, 9:30-10:00 p.m.

Algeria Facing Election Crisis

Men Unwilling to Run for Allotted Seats in French Parliament

ALGIERS (AP) — This is a weekend of crisis for Algeria's Central Vote Commission.

★ ★ ★

Too few North Africans want to run for the 70 seats Premier De Gaulle's government has allotted the revolt-torn territory in the French Parliament to be elected Nov. 28-30. And the deadline for filing is Sunday midnight.

Lists of candidates were on record today from only four of Algeria's 18 electoral districts.

The commission, made up of French lawyers and magistrates, worked feverishly by telephone and in conferences at a waterfront palace to speed up entries and meet De Gaulle's demand that at least two-thirds, or 46, of the Algerian members of the new Parliament be Moslems.

★ ★ ★

Assigned to assure honest and free voting, the commission worked in an atmosphere heavy with:

1. Political bickering between French colonists of center and right wing groups.

2. Apathy of the Moslems, who make up 90 per cent of the four million voters, plus a marked disinclination of their moderate Arab and Berber leaders to run for Parliament and thereby become spotlighted targets for nationalist rebels.

★ ★ ★

3. Preponderant influence of the French army over Algerian affairs, even though the army — which helped put over the vote for De Gaulle's Fifth Republic constitution in September—is banned this time from political campaigning of any kind.



MOM KNOWS BEST — Singer Anna Maria Alberghetti, who recently announced she would marry singer Buddy Bregman, arrives in New York. Her mother objected to the plan, and the star now says she is in love, but will not marry.

The dictionary defines "Podunk" as the "humorous name for any small or insignificant place."

I. F. Rouse Jr., Organist, Director at St. Andrew's

Coming to St. Andrew's Episcopal Church, Drayton Plains, as music director and organist, is



IVAN F. ROUSE JR.

Ivan F. Rouse Jr., part time teacher at Birmingham Conservatory of Music.

The son of Mr. and Mrs. Ivan F. Rouse of 6428 Waldon Rd., Clarkston, he was a student at Art Center Music School, Detroit, from 1948 to 1951.

Until 1953 Mr. Rouse served as choirmaster-organist at the U. S. Army Chapel and as accompanist of the Symphony Chorale at Yokohama, Japan. He was also active in our State Department Cultural Program.

While studying at the American Conservatory in Chicago, Mr. Rouse was assistant to Dr. Leo Sowerby, organist of St. James Cathedral.

Later he was organist and choirmaster at St. Margaret's and at St. Matthias churches in Chicago.

MSU Coed, Sailor Die in 2-Car Crash

CHARLOTTE (AP) — A Michigan State University coed and a hitchhiking sailor were killed in a two-car collision on U.S. 27 south of here last night. Three other persons were injured.

The coed was Sandra Shattuck, 21, of Chicago, occupant of one car, and William M. Brown, 20, of Charlotte, who had hitched a ride in another car.

Miss Shattuck was riding in a sports car driven by Patricia Pasqualin, 21, Saginaw school teacher. Miss Pasqualin was injured. Brown was a passenger in a car driven by Donald L. Sperry, 23, of Peoria, Ill. Sperry and John Kranko, 18, of Vassar, a buddy of Brown, were injured.

Woman Toasts 102nd Birthday by Sipping Wine

CHICAGO (AP) — "Drink down, ladies."

With this brief toast, Mrs. Anna Ward quaffed a glass of wine on her 102nd birthday Friday with guests at a Chicago nursing home.

No seeker for the impossible, Mrs. Ward said "It's wonderful to be 102 years old, but I don't want people to think I look a day over 90."

United States Population 174,871,000 on Oct. 1

WASHINGTON (UPI) — The nation's population as of Oct. 1 was 174,871,000, the census bureau estimated today.

The figure, which includes servicemen stationed overseas, represents an increase of 2,845,000 or 1.7 per cent since Oct. 1 a year ago.

Heads Washington U.

SEATTLE (AP)—Dr. Charles E. Ozegaard, a former University of Michigan dean, was inaugurated as the new president of the University of Washington yesterday.

Vienna Press Unfair, Stupid, Says Zsa Zsa

VIENNA, Austria (AP)—Zsa Zsa Gabor announced here today she will go on television when she returns to the United States to tell all about what she calls the unfair Vienna Press.

Said she before departing for Berlin:

"The Vienna press claimed that the reunion with father was a publicity stunt. This is not only unfair but really stupid.

★ ★ ★

"For years we (Zsa Zsa, sisters Eva and Magda and mother Jolie) have been waiting for this and when father was finally permitted to leave Hungary and come here, we rushed to his side.

"I am close to tears."

The father, Vilmos, 76, left Friday night by train to return to Hungary.

Newsweek Offers Blind 'Talking Magazine' Plan

LOUISVILLE, Ky. (AP) — Editorial contents of Newsweek magazine will be made available to the blind two days after appearing on the newsstands.

★ ★ ★

The American Printing House for the Blind, announcing the "talking magazine" plan, Professional readers will record the reading matter on tapes, and from these thousands of records will be made.

Kingfish in Hospital

LOS ANGELES (AP)—Harry R. (Tim) Moore, 70, the Kingfish of the Amos 'n Andy radio and television shows, is in General Hospital for diagnosis of a serious illness. What it is hasn't been

Complete MODERNIZATION
No Job Too Big or Too Small
Call BIG BEAR FE 8-6553
FREE ESTIMATES

GOOD LOOKING!



GOOD HEARING!

Others have tried — now Sonotone has hidden its latest transistor hearing aid in light, graceful eyeglasses. Worn as one unit — nothing else to wear. Choice of smart styles for both men and women. *Look your best while hearing your best.*

COME IN, PHONE OR WRITE FREE DEMONSTRATION

SONOTONE
OF PONTIAC
511 Pontiac State Bank Bldg.
Phone FEderal 2-1225
Call for FREE Home Demonstration.

LITTLE AD BIG DEAL
• GARAGES • PORCHES • ALUM. • STONE
Ellis Inc. Since '45
Free Estimates
FE 2-2671

RCA COLOR TV
Sales and Service
SWEET'S RADIO-TV
Open Mon. & Fri. Night
422 W. Huron FE 4-1133

BELTONE PONTIAC CO.
Cords—Batteries—Repairs for All Hearing Aids
3 South Saginaw
Downtown Pontiac
(Between Lynn Jewelers & Pontiac)
FEderal 4-7711
Free Hearing Tests, Home or Office

GET A PARAKEET FREE WITH ANY MAJOR APPLIANCE PURCHASE!
Enter Parakeet Speaking Contest!
Teach It to Say:
"Hampton's have bargains in Home Appliances. Near the New Post Office and just as Reliable"
Contest Ends December 23, 1958
Portable Television—Grand Prize
HAMPTON ELECTRIC
825 W. Huron St. Open Nightly 'til 9 P. M. FE 4-2525

Complete Line of
FURNACES--BOILERS
CONVERSIONS
Featuring the Marvelous "Radi Heat" Burdett Gas Burner. 40% More Usable Heat from Your Gas.
MORE COMFORT — SMALLER FUEL BILLS
MICHIGAN HEATING, Inc.
88 Newberry
FE 8-6621 FE 8-6651 FE 2-2254

It's a Fact!



"Black: Having little or no power to reflect light; absorbent of or without light; having no spectral color."

And it is also a Fact

...when you call an Oakland County Electronics Association TV service dealer you can be assured of top quality electronic service, backed by the OCEA guarantee of satisfaction. Members of OCEA are accepted only after having passed rigid investigations concerning their ability, integrity, and service facilities. BE ASSURED . . . CALL OCEA TV service dealers for top quality Service.

PONTIAC
C & V SALES & SERVICE 158 Oakland, FE 4-1515
CONDON'S RADIO & TV SHOP 36 S. Telegraph, FE 4-9736
AUBURN RADIO & TV 39 Auburn, FE 4-1655
DALBY RADIO & TV SERVICE 348 Lehigh, FE 4-9802
HAMPTON ELECTRIC CO. 825 W. Huron, FE 4-2526
HOD'S RADIO & TV 770 Orchard Lake Ave., FE 4-5841
JOHNSON'S RADIO & TV 49 E. Walton, FE 4-7601
NEIGHBOR'S TV 1095 Joslyn, FE 8-2383
RICH TV 1959 Opdyke, FE 4-0221

PONTIAC
OBEL RADIO & TV 3930 Elizabeth Lake Rd., FE 4-4945 & 1515 Union Lake Rd., EM 3-6511
STEFANSKI RADIO & TV 1157 W. Huron, FE 2-4967
WKC, INC., SERVICE DEPT. 45 N. Perry, FE 2-0711
SWEET'S RADIO & APPLIANCE 422 W. Huron, FE 4-1133
WALTON RADIO & TV 515 Joslyn, FE 2-2257
CLARKSTON
LAATSCH'S TV SERVICE 6734 Dixie, MA 5-5313
DRAYTON PLAINS
PHELPS TV 4348 Dixie Hwy., OR 3-1217
LATIMER'S RADIO & TV 3530 Sashabaw Rd., OR 3-2652
ROCHESTER
DOBAT TV & RADIO SERVICE 104 W. 5th St., OL 2-4722

36 Associated Members in Oakland County

ELECTRONICS ASSOCIATION OAKLAND COUNTY IR
Oakland County Electronics Association

GOLD BOND BURMEISTER'S—OPEN DAILY 8 A. M. to 8 P. M.—SUNDAYS 10 A. M. to 3 P. M.

EZ TERMS

It's BURMY'S for Better Buys!

BURMEISTER'S

Hardware --- Lumber --- Paint --- Plumbing

CASH-WAY LUMBER AND HARDWARE

Check the values below. You will find Quality Merchandise at EXTRA SAVINGS brought to you by our vast buying power. This advertisement is just a sample of the bargains that await you at Burmeister's. We have bought heavy at real good prices and are going to do more business than ever before. To accomplish this we are taking a lower mark up and you, the customer receives the benefit. Whatever your needs are see Burmeister's. If We Don't Have It and We Can't Get It for You—Then You Don't Want It. We're here to help you with all your building problems. Call us . . . any time! Open 8 a. m. until 8 p. m.—Sundays 10 a. m. to 3 p. m. A Large Fleet of Delivery Trucks Available at Your Request.

NOTICE: Come in and ask for our 4-page Cash-Way Lumber Price List. If you can't get in drop us a card and we will mail it to you.

||| Large New Parking Lot



West Coast Kiln Dried
#1 DIMENSION LUMBER
Kept in Sheds—Clear, Bright and Dry

2x4—8 to 16 Ft.
2x6—8 to 16 Ft.
2x8—8 to 16 Ft.
2x10—8 to 16 Ft.
2x12—8 to 16 Ft.
$107.50 1000 BOARD MEASURE

Almost All Our Lumber is Stamped by Quality West Coast Mills

CABINET HARDWARE
$30,000 Stock to Move—All Finishes

3/8" OFFSET HINGES	PR. 25c
1½" CONCAVE KNOBS	EA. 20c
2" CONCAVE KNOBS	EA. 25c
2½" CONCAVE KNOBS	EA. 30c
KNOB BACK PLATES	EA. 20c
DRAWER PULLS	PR. 20c
SLIDING DOOR PULLS	PR. 20c
DUAL RUBBER ROLLER CATCHES	EA. 8c
MAGNETIC CATCHES	EA. 30c
DOOR BUMPERS	EA. 15c

Gold Bond NEW for '59
Buy GOLD BOND Classic Shake ASBESTOS SIDING
Solid, Rich Colors
Reg. $17.95 a Square
Burmeister's Price
Only $14.95 Per 100 Sq. Ft.

39¢ 6' STEEL TAPE

MIRROR—CHROME FLUORESCENT LIGHT PLATE GLASS
Reg. $49.95
OUR PRICE $29.95

SLIDING DOOR POCKETS
All Sizes Hardware $9.95

SLIDING DOOR HARDWARE
For Door ¼" to 1¾" Thick
4-5-6 Set $3.50
8' Set $3.95

POLYETHYLENE ROLLS

36" 100' Clear Roll	$3.99
48" 100' Clear Roll	$4.59
6' 100' Clear Roll	$6.97
8' 100' Clear Roll	$9.96
10½' 100' Clear Roll	$13.95
12' 100' Clear Roll	$16.95

Ready Mixed CEMENT
Per Bag 98¢

Spee-Dee Saw Horse Brackets
Reg. $2.49 Value
BURMEISTER'S PRICE $1.49

BROOM RAKES STEEL
Reg. $1.29
60¢

Window Wells
Heavy Gauge Steel Corrugated
37" Wide Round Type 2.75 Ea.

FOLDING STAIRS
ROYAL folding stairs are safe! Guaranteed by Public Liability Insurance. No weights or pulleys • Easy operation • Convenient metal handrail • Treads securely joined and tie-rod reinforced.
Reg. $49.95 $24.95

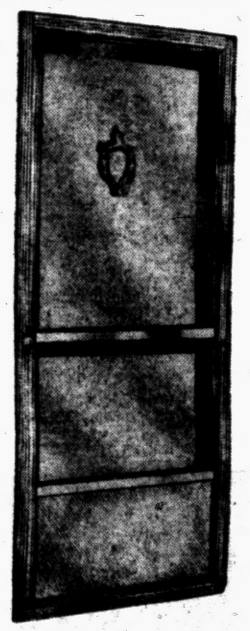

We Mfgr. Alum. Windows
ALUMINUM COMBINATION DOORS
5/8" size at $18.95
1" size—Reg. $34.95 .... $21.95
Includes: 1" frame, door closer, stop, latch, hinges, all screws.
1½" Piano Hinge . . . 29.95

DOOR GRILLS
FOR ALUM. DOORS
All Sizes Aluminum Initial Type $4.95 Value
$2.95

Clear-Drain SUMP PUMP
1 Year Factory Guarantee
Deluxe Aluminum Base
Guaranteed G-E Motor
Impeller — Shaft — Base — Screen
Copper Float — Pinned Shaft
Reg. 59.50 $34.95
Easy to Install

ATTENTION, DEER HUNTERS ALL TYPES
CAR TOP CARRIERS
Reg. $8.95
Last Shipment This Year
BURMEISTER'S PRICE $4.95

Gold Bond PLASTER BOARD

4 x 8 3/8	10 OR MORE	$1.19
4 x 8½	10 OR MORE	$1.55
4 x 8¼	10 OR MORE	$1.10

16 x 48 Rock Lath In Lifts 95c
Metal Hall Arches . . . . 1.59 Strip-Rite . . . . 2c ft.

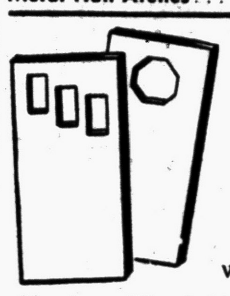

OUTSIDE FLUSH DOORS
28x68 and 30x68 With Lights
1¾ Fully Guaranteed Grade A Weather Stripping
$14.95
Aluminum Thresholds, now 3.95

GRADE A INTERIOR FLUSH DOORS
BURMA SUPREME GUARANTEE

20 x 68 x 1 3/8	$5.25	26 x 68 x 1 3/8	$6.95
22 x 68 x 1 3/8	$5.95	28 x 68 x 1 3/8	$7.45
24 x 68 x 1 3/8	$6.45	30 x 68 x 1 3/8	$7.95

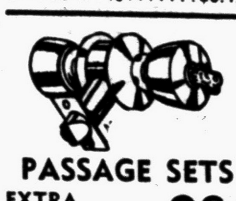

PASSAGE SETS
EXTRA SPECIAL 98¢

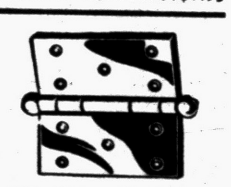

3½x3½ Butts 39¢ Pr.

Large Stock of Modern Maid Ovens and Range Tops



From $74.95

SASH DOORS
26x68x1 3/8 "A" 1 Lite .. $9.95
28x68x1 3/8 "A" 1 Lite .. $10.95

CLEAR WHITE PINE MOLDINGS
KILN DRIED

5/8 x 2¼ Casing	Lin. Ft.	6c
11/16x2¼ T.D. Casing	Lin. Ft.	7½c
11/16x2¼ Ovelo Casing	Lin. Ft.	7½c
½x3¼ T.D. Base Board	Lin. Ft.	9c
½x¾ Base Shoe	Lin. Ft.	2c
¾x¾ ¼ Round	Lin. Ft.	3c
1 5/16 x 2 Brick Mould	Lin. Ft.	13c
11/6x3¼ Stool	Lin. Ft.	9c
11/16x3¼ Stool	Lin. Ft.	9c
5/8x1⅛ T. D. Stop	Lin. Ft.	3c
5/8x1⅜ T. D. Stop	Lin. Ft.	3½c
5/8x1¾ T. D. Stop	Lin Ft.	4½c
¾x¾ Cove Mould	Lin. Ft.	3½c
11/16x1⅝ Cove Mould	Lin Ft.	7c
11/16x2¼ Cove Mould	Lin. Ft.	9c
11/16x2¾ Cove Mould	Lin. Ft.	10c

200 FT. SPECIAL

GOLD BOND PAL PAINT
Not Discontinued Colors
Large Selection Special With Any Purchase $2.95 Gal.
Gold Bond Cement Paint Large 5-Gallon Pail $3.95

Get your home ready and right for winter!

Gold Bond Medium With Aluminum Foil $63.50
Enclosed Spun Mineral Wool Center

Gold Bond INSULATION
FIRST QUALITY
Blanket type, full encased with paper, nail fin, matt thick, spun mineral wool.
$29.00 1000 Sq. Ft.

INSULATION—Aluminum Foil, 500-Ft. Rolls, Reg. $9.95 ..... $5.95
LOOSE ROCK WOOL (Gold Bond) large bag 98c



Gold Bond CEILING TILE
Double Coated
New Ivory, 64 Pieces per Box Any Quantity 11 x 11 8¢ Ea.

Acoustamatic CEILING TILE
12x12 Standard Drill
135.00 Per M

THERE IS A BIG PLUS IN SECURITY SHINGLES
210# 3-in-1 Thick Butt
SHINGLES
Standard Colors Reg. $10 Value $6.95 Sq.
GAY MODERN COLORS FOR THE HOME YOU LOVE

Economy Fir 2x4--8 Ft.
We carry this low grade and low price only as a competitive product.
35¢ ea. In Lots

No. 2 and Better Douglas Fir
2x4--7 Ft. Studs $90.50 Per M

4x8x¼ V-Grooved MAHOGANY . . $4.75
4x8x¾ 1-Side FIR PLYWOOD . $7.40
4x8x5/8 Inch FIR PLYSCORE . $4.75
4x8x¾ Birch PLYWOOD 2 Sided $12.95

STANDARD DOOR CLOSER $1.50 Ea.
CLEAN-OUT DOORS, 8x8 . . . . 85c

7 Foot CEDAR POSTS . 19¢ Ea.

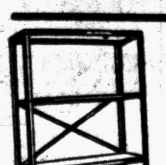

STEEL SHELVING
Painted "Nothing Extra to Buy"
$5.95
12"x36" Shelves
Extra Shelves Available

Gold Bond 4x8½ Impregnated Ext. Building Board
Type M $52.00 Per M Sq. Ft.

GALVANIZED GUTTER
79¢ A Length

ALUMINUM COMBINATION WINDOWS
Self-Storing

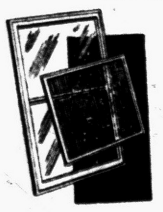

Limited Time Only
$10.95
FOR MOST STANDARD SIZES EXCEPT PICTURE WINDOWS

1x6—1x8—1x12
KNOTTY PINE V-GROOVE PANELING
Close-Out $139.50 Per M

Insulated
SECURITY SHAKE SIDING
All Colors $16.95 100 Sq. Ft.

BASEMENT JACK POSTS—Adjustable
LIMITED QUANTITY AT THIS LOW, LOW PRICE $4.95

1x6—1x8—1x10
Kiln-Dried, Selected
Knotty Pine PANELING $160.00
V-Groove, Reg. $222.00 Special Sale Price .....

1x6 KILN DRIED FIR
ROOF BOARDS
$75.00 Per M.
In Lifts
No Lifts Broken at This Price

WHOLESALE—RETAIL BUSINESS IS BETTER THAN EVER AT BURMEISTER'S CASH-WAY BARGAINS

BURMEISTER'S NORTHERN LUMBER CO.

7940 COOLEY LAKE ROAD

ALL PRICES IN QUANTITIES QUOTED—DELIVERY SERVICE AVAILABLE at REASONABLE RATES
Open Daily 8 to 8—Sunday 10 to 3

PHONE EMpire 3-4171

GOLD BOND BURMEISTER'S—OPEN DAILY 8 A. M. to 8 P. M.—SUNDAYS 10 A. M. to 3 P. M. GOLD BOND BURMEISTER'S—OPEN DAILY 8 A. M. to 8 P. M.—SUNDAYS 10 A. M. to 3 P. M.