The Weather
U.S. Weather Bureau Forecast
Cloudy, Cool
(Details Page 2)

THE PONTIAC PRESS

Home Edition

115th YEAR ★ PONTIAC, MICHIGAN TUESDAY, AUGUST 27, 1957—30 PAGES ASSOCIATED PRESS UNITED PRESS PHOTOS INTERNATIONAL NEWS SERVICE 7c

Stars to Parade Talent for Pontiac's Birthday

★ ★ ★ ★ ★ ★ ★ ★ ★ ★ ★ ★ ★ ★ ★

Reds Claim Super-Range Missile

Successful Test Seen as Victory in Arms Race

Report That Russia Has Long-Distance Weapon Accepted by Many

FROM OUR WIRE SERVICES

MOSCOW — The Soviet Union claimed a victory today in her race with the United States to develop the dreaded intercontinental ballistics missile — (ICBM) — the "ultimate weapon" against which there is no defense.

The announcement that an intercontinental missile had been tested successfully "in recent days" was made last night by the official Soviet news agency Tass.

Tass said:

"A super-long-distance intercontinental multi-stage ballistics missile . . . flew at a very high, unprecedented altitude.

"Covering a huge distance in a brief time the missile landed in the target area. The results obtained show that it is possible to direct the missile into any part of the world . . . without resorting to a strategic air force, which at the present time is vulnerable to up-to-date means of anti-aircraft defense."

Taas failed to say whether the rocket carried an atomic or hydrogen bomb war head but it coupled in the same sentence the announcement of the missile test and the fact that nuclear weapons had been exploded in the Soviet Union in the past few days.

MAY BE TRUE

Western observers were inclined to accept the Soviet announcement at face value, noting that in the past Russian claims about nuclear weapons have been borne out by later facts.

The wording of the announcement, however, indicated that the rocket tested was a prototype which would mean that mass production of such missiles would not be possible for a considerable length of time.

The Russians soon will have a chance to prove to the world their claim of having produced the deadliest weapon in history. Along with the United States, Russia has promised to attempt to launch earth satellites during the 18-month International Geophysical Year which began July 1.

NO RANGE GIVEN

No range for the Soviet missile was given in the Tass announcement, but American scientists have been working on a missile capable of flying 5,000 miles at a speed of some 10,000 miles an hour.

The American missile, the Atlas, reportedly underwent an unsuccessful test in Florida last month.

In connection with its missile announcement, Tass said it had been "authorized" to issue a statement on disarmament.

Blaming the United States for rejecting agreements on the prohibition of nuclear weapons, Tass said:

"The Soviet government has been impelled to take all necessary measures with the object of safeguarding the security of the Soviet State.

"At the same time the Soviet government will continue persistently to press for agreement

(Continued on Page 2, Col. 8)

Swept Over Falls



AP Wirephoto

HUGS FROM MOM — Mrs. Muriel Robins, of Detroit, hugs her son Dick, 23, and daughter, Doris, 14, after the brother and sister returned home from vacation, lucky to be alive. Both were swept over the Tahquamenon Falls in the Upper Peninsula Sunday while wading. They missed rocks at the bottom and were able to swim to safety.

Sucked Over 42-Foot Falls, Girl, Brother Swim Ashore

DETROIT (AP)—A 14-year-old Detroit girl and her 23-year-old brother today told how they stumbled hand-in-hand 42 feet over Michigan's famed Tahquamenon Falls Sunday and landed safely amidst the jagged rocks at the bottom.

Dick Robins and his sister Doris, upon their return home last night, said they not only plunged over the Upper Michigan falls which Longfellow immortalized in his "Song of Hiawatha," but climbed to the top afterward and a second time waded across the Tahquamenon River.

Lifetime residents at Newberry, near the falls which thousands of tourists visit every year, said not since the legend of Hiawatha's friend, Kwasind, have they heard of anyone surviving a plunge over the torrent of water. Kwasind, the legend says, survived the plunge while chasing beaver.

The brother and sister, vacationing, said they had crossed through a foot passage under the lip of the falls and climbed to the top by a wooden staircase.

"A couple of fishermen sitting on the bank told us we could wade back across the rapids above the falls," said Robins. "I guess we didn't go far enough upstream.

"We started across about 100 feet above the brink. About 10 feet from shore, with the water up to our knees, it suddenly just pulled us off our feet. I don't know what happened."

'FELT COMFORTABLE'

Doris said, "We were holding hands all the time. I didn't really know what was happening. We were falling sideways and holding hands. It felt very comfortable."

"As we came to the brink," said Robins, "I looked over at Doris and said, 'Goodby, kid.'

(Continued on Page 2, Col. 4)

Partly Cloudy, Cool Tonight, Tomorrow

Cooler temperatures will continue to prevail, predicts the U.S. Weather Bureau.

The outlook for tonight is partly cloudy and cool with a low of 48 to 52 degrees.

Tomorrow will be partly cloudy and cool with a high of 65 to 69.

In an extended weather outlook the Bureau has forecast temperatures will average about seven degrees below the normal 79 high and normal 59 low for the next four days.

Showers are likely Friday and Saturday.

In downtown Pontiac the lowest temperature recorded preceding 8 a.m. was 54. At 2 p.m. the mercury stood at 69.

Free Boys From Rocks

PORT HURON (AP) — Two boys playing on a pile of crushed stone were trapped an hour yesterday when the sliding rocks engulfed them up to the waist. Police and firemen dug them out. They were not injured. They were John Sullivan and Kenneth Stocks.

Three Are Held in Fatal Shooting at Trailer Park

Pennsylvania Resident Eddie Hicks Found Shot in Back

Three men are being held today at the Oakland County Jail in connection with the fatal shooting of another man near Pontiac.

Eddie Hicks, 28, of Wye Mills, Pa., was shot in the back shortly before midnight last night at Glenview Trailer Park, 2300 Shimmons Rd., Pontiac Township.

According to Detective Steve Hawlik, of the Oakland County Sheriff's Department, the fatal shot was fired by Lee Harris Jr., 25, a resident of the trailer park.

★ ★ ★

Harris is being held for investigation on a charge of murder while Thomas Squires, 27, of 543 Vassar St., Wyandotte, and Joseph Wells, 19, of Detroit, are being held for questioning as material witnesses.

Deputy Guy Kessler was called to the park last night on a fight complaint.

When he arrived, Harris was standing over Hicks' body holding a revolver, he said. Harris said he had just shot Hicks, who was dead when Kessler arrived.

The shooting developed out of a long standing difference between Harris and the other man. They told deputies of another similar argument which had taken place a few years ago in Pennsylvania.

★ ★ ★

Harris told deputies that Squires had phoned him last night saying, "I'm coming over to take care of you."

Harris continued that when Squires arrived, with Hicks and Wells, the three banged on the door trying to gain entrance. Harris had a revolver in his possession and said he thought he saw one of the men with a gun as he opened the door.

Brandishing his gun, Harris said, he fired three or four shots over their heads as they fled, not intending to hit anyone.

As Squires and Wells ran off, Harris said he ran from his trailer to find Hicks lying on the ground with a bullet hole in his back. Harris then called the Sheriff's Department.

Officers said that Squires and Wells had been drinking and they

(Continued on Page 2, Col. 8)

Press in Group of Nation's 381 Major Papers

NEW YORK (AP)—This country's 381 principal daily newspapers are read in two-thirds of the nation's households, a study of metropolitan dailies said today. (The Pontiac Press is in this group).

The 73-page study, "Metropolitan Newspaper Markets," was prepared for presentation to advertising agency executives by Alan S. Donnahoe, vice president, Richmond, Va. Times-Dispatch and News Leader. Donnahoe reported on the study at a luncheon meeting of agency executives here.

With nearly two years required for its preparation, the study is an analysis of the 381 leading dailies published in the 172 metropolitan areas of the nation, with aggregate circulation of 43,097,000.

Taking account of duplication, the study says that, "these dailies are regularly read in 31,449,000 unduplicated households: Approximately two-thirds of the nation's total."

AFL-CIO Files Hoffa Charges

Based on Testimony and Evidence From Senate Rackets Probe

WASHINGTON (AP)—The AFL-CIO Ethical Practices Committee today filed its own charges against Teamsters Vice President James R. Hoffa. Their nature was not specified in a committee announcement.

The announcement said the committee served upon the Teamsters Union a "report which includes charges concerning the activit es" of Hoffa.

"These charges were based primarily upon evidence and testimony before the McClellan committee," the announcement said.

Hoffa repeatedly asserted inability to recollect events about which he was questioned. Finally, Mc Clellan suspended the hearings with the tart comment that the "witness has no memory."

In Los Angeles, an angry Dave Beck said the Teamsters definitely plan to respond to the charges when the Ethical Practices Committee meets Sept. 5-6 in Washington, D.C.

The AFL-CIO Executive Committee meets Sept. 24-25 to decide whether to oust the 1,400,000-member Teamsters Union from the merged labor movement.

First Passenger Flight

Reds to Fly Jets to U. S.

WASHINGTON (INS) — The U. S. granted authority last night to the Soviet Union to fly two late-type Russian jet planes to this country in history's first Russia-to-America passenger plane flight.

On Aug. 21, Moscow asked American permission to fly the two airliners to New York.

The state department said that U. S. government flight personnel will board the two planes as they enter United States air space and will be aboard for the flight for the entire time that the two Russian planes are over American territory.

American personnel probably will board the plane at Gander, Newfoundland, to navigate them into the New York area.

While this will be the first time that a Russian passenger plane has ever flown to the United States, the Soviet Union has frequently granted such permission to the United States.

Off to Inspect Prize



Pontiac Press Photo

HAPPY WINNERS — The Wayne Lidgard family could hardly believe it last night when told the 1957 Golden Pontiac was theirs. So, they all piled in their old car and drove down to see it. Ready for the trip (l to r) are Bruce, 15 months; Diane, 14; father Wayne, Mrs. Lidgard, Lee Ann, 3, and Sharon, 10.

1957 Golden Pontiac Won by Avon Woman

A dream came true for members of the Wayne Lidgard family when they were told last night that Mrs. Lidgard had been awarded the 1957 Golden Anniversary Pontiac.

The Lidgards, who live at 2955 Midvale, Avon Township, won the car in competition sponsored by the Downtown Pontiac Association in celebration of Pontiac Motor Division's 50th anniversary.

They will receive the car tonight at the variety show at Wisner stadium which caps the two-week celebration.

Mrs. Lidgard, the mother of four children, had four tickets in the contest.

The drawing was held at 6 p.m. yesterday and shortly after that Mrs. Lidgard was telephoned to establish eligibility.

When the committee rang her doorbell about 7:30, she had "no idea" what was about to happen. Informed that she had won the car, Mrs. Lidgard said "Oh, no," and cried and laughed at the same time.

★ ★ ★

Pandemonium hit the house as the four children and her husband learned the news. Soon some neighbors found out and the Lidgards were busy accepting congratulations.

INSPECT PRIZE

At 11 p.m. they decided that the children should see the car and they piled in their car and drove to Huron and Saginaw to show the kids the golden Pontiac on the stand there.

She and her husband, who runs a barber shop, have no immediate plans for the car.

★ ★ ★

In fact, she wasn't even sure it was hers. "I thought it was just a dream this morning. But people have telephoned about it and I guess it is really mine."

Honorary judge for the contest was the Pontiac Press "Miss Front Page" for August, Eugenia Lee Thompson, 469 E. Mansfield.

A committee of members of the Downtown Pontiac Association, sponsored by president Al Girard of Community National Bank, and disinterested persons also took part in the judging and awarding of the car.

Harlow Curtice Hopes to Attend Reception at Elks

General Motors head Harlow H. Curtice will probably attend the Pontiac Motor Division 50th anniversary reception being given tomorrow afternoon by the Pontiac Area Chamber of Commerce.

Curtice has been invited, and may speak briefly.

A shuttle-bus service to the 5-7 p.m. function at the Elks Temple was announced today. Buses will take persons in the downtown area to the Elks Temple, and return them downtown after the event.

The shuttle-bus may be boarded beginning at 4:30 p.m. at two places, on the Huron Street side of the courthouse, and at the southwest corner of Pike and Perry streets. The buses will alleviate the parking problem expected at the Elks Temple.

The reception is open to the public, at $3 a ticket.

Drop Postal Rate Hike

WASHINGTON (AP) — The Senate Post Office Committee broke off hearings today on a postal rate increase bill and announced it had no plans to conclude testimony at this session of Congress.

Variety Show to Celebrate Anniversary

Downtown Merchants Sponsor Music Groups, Dancers, Comedy Acts

Comedy and music will radiate from the stage at Wisner Stadium as a galaxy of stars parade their talents at 8:30 to celebrate the 50th birthday of Pontiac Motor Division.

Sponsored by the Downtown Pontiac Association, the huge variety show will feature the comic talents of Johnny Puleo and his harmonica gang, the music of Johnny Long and his orchestra, and specialty acts galore.

Outstanding night club and television entertainers will perform, including The Four Step Brothers, dance specialists; The Terry Sisters, acrobatic dancers; and The Petticoats, singing trio.

Robert Maxwell, sensational jazz harpist and recording star, will play, and Long's orchestra will feature its Dixieland session with the noted Mickey Gravine on the trombone.

Singer Debbie Brown will also be spotlighted with the Long orchestra.

SPECIAL ARRANGEMENTS

Tickets are free and are available today from downtown merchants. Parking is also free and special arrangements have been made to accommodate the crowd.

In addition to the regular stadium parking, space will be set aside for cars behind the Nye Dairy, off Cass Ave.; behind Gresham Cleaners, off Cass; and in a vacant lot at Wisner and Cass.

Curb parking also will be permissible on side streets off Oakland Ave. In case of rain, the show will be held Wednesday night.

Sponsors of the show said today that people will be permitted to sit on the stadium playing field.

Officials caution, however, that viewers bring something to sit on: a blanket, chair, box or raincoat.

Discounts Peril of Asian Flu

Top U.S. Surgeon Says It's No Worse Than Everyday Illnesses

WASHINGTON (AP) — Surgeon General Leroy E. Burney said today that if you get Asian flu you probably won't be any worse off than with many an everyday sickness.

"Even if an epidemic should develop," the head of the U.S. Public Health Service said, "if present trends continue, the 10 to 20 per cent of the people who might contract Asian influenza would have a relatively mild illness,

Related Story Page 24

with symptoms which are commonplace accompaniments of many everyday illnesses in our society."

Burney's comments were contained in a speech prepared for a special meeting of the Association of State and Territorial Health Officers of the United States.

Burney called the meeting to discuss what could be done to reduce the amount of illness caused by the new flu virus.

In addition to the vaccine production, he said, there have been intensive studies, exchanges of information and planning by public and private health officials and organizations.

"This is the first time in history that a country has been able to take such preliminary steps in advance of a possible epidemic of influenza," he said.

EDITOR'S NOTE: Because of unanimity of national and world authorities on the subject, the Associated Press has adopted the style of Asian, instead of Asiatic, flu.

Vaccine to Trickle In After Mid-September

No Public Program Set to Fight Flu in County

Will an epidemic of Asian flu strike the United States this winter?

What steps are being taken in Oakland County to prevent an outbreak of the disease?

When will flu vaccine be available to the local public?

Public health officials and private physicians here sadly admit that right now they aren't able to answer these questions.

County Health Director John D. Monroe revealed today:

1. The county has been informed by the communicable disease section of the State Health Department that no funds have been provided to supply the county with vaccine against the flu.

2. There will be no vaccine available until at least the middle of September.

3. There is little that can be done to ward off such an epidemic.

U.S. Surgeon General Leroy E. Burney has estimated that an epidemic of Asian flu might strike between 13 million and 26 million Americans. He also believed that many might be stricken, in the event of an outbreak, even if the newly-developed vaccine is widely employed.

Hundreds of thousands of cases have been reported in Malaya, Hong Kong, Indonesia, Japan, Thailand, Formosa, India, the Philippines, and aboard ships. The new type of virus was first discovered in Hong Kong in April.

FEW DEATHS

The virus has been described as a fairly mild one, said Dr. Monroe. Deaths occur mainly among young children and very old people. The flu epidemics in the Far East have thus far caused few fatalities—approximately two among each thousand stricken with the disease.

Symptoms of the new virus, according to Dr. Monroe, are much the same as for other types of influenza. They include fever, headache, aching limbs and sometimes coughing. The sickness remains active anywhere from 24 to 72 hours, he said.

Dr. Monroe said that anyone who believes that he is coming down with Asian flu should take the same measures that he would for any other form of influenza, such as going to bed and keeping warm.

He urged all local residents to observe basic rules of hygiene, such as eating proper foods, getting enough sleep, and keeping their resistance at a high level.

GIs FIRST IN LINE

The flu vaccine to be available in mid-September will be a limited amount. Top priority has been established by the Armed Forces, with all servicemen slated to receive inoculations.

No further priorities have been established, but the U.S. Public Health Service is hopeful that personnel in health operations, communications, transportation, schools, fire and police depart-

(Continued on Page 2, Col. 1)

In Today's Press

Comics	22
County News	15
Editorials	6
Markets	23
Obituaries	3
Sports	19-21
Theaters	18
TV & Radio Programs	29
Wilson, Earl	29
Women's Pages	11-13

If You Are Driving a New Ford with less than 4,000 miles on it, you can still get Eddie Steele's famous 30,000 mile, 3 year warranty at no cost to you. Regardless where you bought your Ford. See Eddie Steele right away at 2704 Orchard Lake Rd., 1 miles west of Telegraph, Keego Harbor. FE 5-9204.

Foster's Hdwe. & Spig. Goods. Open Evenings & Sundays

Traffic Group Agrees

DETROIT (INS)—The Detroit Streets and Traffic Commission has agreed the closing of Woodward Avenue from Grand Circus Park to Michigan to provide a mall would not congest traffic on nearby streets. The view is being embodied in a written report to be given Mayor Albert E. Cobo.

Japan Triggers Atoms

TOYKO (INS) — Japan's first atomic reactor was triggered at 5:23 a.m. today, opening the nuclear age for the nation.

No Use Explaining Grandma in Jail

ST. JOSEPH, Mo. (AP)—Mrs. Alvin Wright took sons Mike, 5, and Jim, 10, on a shopping tour and Mike got so rambunctious in a crowded store she made him a promise.

Mike was delighted and shouted it to Jim:

"Mama says if I behave we can go to the jail and see grandma."

Mrs. Wright reddened as eyes stared in her direction but she decided it was no use trying to explain.

The grandmother, Mrs. John Bokay, is a deputy sheriff and cook at the Buchanan County jail.



THIS IS THE EDSEL — A vertical grille, dual headlights, sculptured concave side scallop and horizontal taillights identify the newest car on America's highways, the 1958 Edsel which goes on display in dealer showrooms across the country Sept. 4. This is the two door sedan in the Ranger series, lowest priced model in the Edsel line that includes 18 models in four series — Ranger, Pacer, Corsair and Citation.

No County Program Set Against Flu

(Continued From Page One)

ments, will be the next in line for doses of the vaccine.

Doses take two weeks to become effective; once the virus takes hold vaccination is useless.

Six manufacturers of the vaccine are working day and night, seven days a week, to turn out eight million doses of the vaccine by the middle of September.

The Parke, Davis plant at Rochester is one of the firms manufacturing the vaccine.

The Public Health Service has asked the manufacturers to have 60 million doses by Feb. 1.

EXPECT OUTBREAK

But the Public Health Service expect an outbreak before that time. Cases of Asian flu already have been reported in the United States. This means that many more have been exposed to the virus, and the chances are that winter weather will be the signal for an outbreak of the illness.

Once the vaccine is available, the public will have to take shots through normal commercial channels.

According to medical authorities, the disease is likely to strike in many areas at the same time, following no geographic pattern.

About 20,000 cases have been reported in the United States, according to the Public Health Service. The total includes three deaths, all due to secondary infections. California has been hardest hit with 14,000 military and 1,400 civilian cases.



By E. H. SIMS

What is the milk bottle barometer?

The glass milk bottle, covered with paper wrapper-top, makes a good barometer. Put a rubber band around the paper top to make the wrapper airtight.

Then take a toothpick or a pencil or small stick and glue to the flat paper top — so that the glued end of the stick rests in the center of the top. Note what the barometer pressure is when you glue the stick on.

Thereafter, the stick's outer end will move up and down, as the pressure of the air inside the bottle remains constant and outside pressure changes. When a high pressure system is overhead the end of the stick will point up, since the paper top will be pressed down in the center.

In low pressure periods, the end of the stick will point down, as the pressure inside the bottle pushes the center of the paper top upward.

The Weather

Full U.S. Weather Bureau Report

PONTIAC AND VICINITY — Partly cloudy tonight and tomorrow. Cooler tonight. Low will be 48 to 52 degrees. High tomorrow 68 to 69. Northerly winds at 15 to 25 miles an hour today and rather gusty, becoming northeasterly tonight at 8 to 15 miles an hour.

Today in Pontiac

Lowest temperature preceding 8 a.m. 54.

At 8 a.m.: Wind velocity 15 m.p.h. Direction: North.

Sun sets Tuesday at 7:15 p.m.
Sun rises Wednesday at 5:53 a.m.
Moon sets Tuesday at 8:16 p.m.
Moon rises Wednesday at 9:50 a.m.

Downtown Temperatures

6 a.m.	54	11 a.m.	64
7 a.m.	54	12 m.	65
8 a.m.	56	1 p.m.	67
9 a.m.	60	2 p.m.	69
10 a.m.	62		

Monday in Pontiac
(As recorded downtown)

Highest temperature	85
Lowest temperature	54
Mean temperature	69.5
Weather—Partly Cloudy	

One Year Ago in Pontiac

Highest temperature	80
Lowest temperature	61
Mean temperature	70.5
Weather—Rain .94	

Highest and Lowest Temperatures This Date in 85 Years

98 in 1948 47 in 1876

Monday's Temperature Chart

Alpena	82	49	Los Angeles	86	67
Baltimore	79	65	Marquette	74	49
Bismarck	58	50	Miami	88	75
Brownsville	96	78	Milwaukee	67	60
Buffalo	78	56	Minneapolis	70	55
Charleston	88	72	New Orleans	92	74
Chicago	65	61	New York	75	69
Cincinnati	84	56	Omaha	85	63
Cleveland	77	62	Phoenix	101	76
Denver	83	63	Pittsburgh	74	55
Detroit	83	60	St. Louis	82	73
Duluth	69	48	S. Francisco	70	56
Fort Worth	100	77	S. Ste. Marie	72	43
Gr. Rapids	81	51	Trav. City	81	53
Houghton	65	40	Washington	80	68
Jacksonville	93	74	Seattle	72	49
Kansas City	96	70	Tampa	87	71
Lansing	86	51			

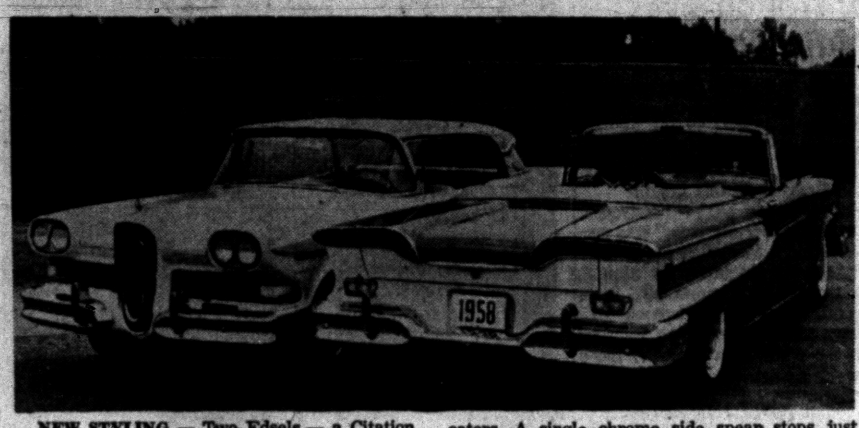

NEW STYLING — Two Edsels — a Citation two door hardtop and a Citation convertible — illustrate the styling concepts of the new cars. The Edsel's new look begins with the vertical grille, dual headlights and wraparound turn indicators. A single chrome side spear stops just short of the concave sculptured "teardrop" side scallop which, in turn, blends into the horizontal taillights.

New Styling and Engineering Advances Revealed Today for Ford's Edsel Line

By DAVID J. WILKIE
AP Automotive Editor

New styling, interesting engineering advances and a tremendous promotion background mark the Ford Motor Co's. new Edsel line of cars. The cars were shown at a press preview in Detroit today.

The new line of cars on which Ford reported it spent more than a quarter billion dollars in three years of development, will go on public sale Sept. 4. It will be offered in 18 body styles with two series, the Ranger and Pacer models at the bottom of the medium price bracket, and the Citation and Corsair at the top of that grouping.

Major feature of the styling is the front end treatment, including a vertical oval, extending from the center of the bumper to the top of the hood cover. Concave sculptured sides, horizontal headlights and taillights and a slightly raised center section of the hood are other styling features.

Already given a dealers' preview in the East, far West and South, the Edsel line was given its major showing for the press, television, radio and trade paper representatives at Ford Motor Co's. styling center in Dearborn.

In what has been termed one of the poorest kept secrets in the history of new car presentations, most of the Edsel's engineering details already are fairly well known. Common to the entire line are such innovations as pushbutton transmission controls mounted in the center of the steering wheel hub and a single dial heater-defroster-ventilator control.

Each model has a new floating drum type speedometer which rotates as the car accelerates or slows. The Ranger and Pacer models have new V-8 engines developing 303 horsepower; the Corsair and Citation engines develop 345 horsepower. The power plants have 10.5 to 1 compression ratio.

Self-adjusting brakes which automatically compensate for brake lining wear, safety rim wheels and four barrel carburetion are standard equipment with all models.

★ ★ ★

Wheelbase of the Ranger and Pacer models is 118 inches; that of the Corsair and Citation is 124 inches. (The 1957 Ford Fairlane 500 series has 118 inch wheelbase; the 1957 Mercury 122 and the Lincoln 126 inches.)

Besides the conventional body types — sedans and hardtops — convertibles and station wagons also are being offered.

The conventional body models are slightly under 57 inches in height. They have air conditioning louvers across the entire top of the instrument panel just inside the windshield. Cool air is forced up under the roof to cool both front and rear seat passengers.

The Edsel line has been aimed by Ford to compete with General Motors Oldsmobile and Buick models.

Price tags will be announced with the public presentation next week.

Senior Citizens Merit Privileges

Collie Wins Place in Sun

PASADENA, Calif. (AP) — It was a clear cut victory for Major, an aging collie with many friends.

His owner, Earl Jackson, had been accused by a neighbor of allowing the 19-year-old dog to run wild outside his Pasadena home. The case went to court yesterday with attorney Grover Didson, coming out of a 15-year retirement to handle the defense.

"Your honor," said Dodson, "There must be certain privileges for the old and infirm, for dogs as well as for men.

"There was no need for a leash on Major. He certainly earned the right as a senior dog citizen, to be allowed to go where he pleased, to sun himself wherever he wished."

★ ★ ★

A veterinarian said the dog was senile and had suffered three heart attacks in as many months. Municipal Judge Richard Fildew ruled that "This dog is too old to do any damage or to annoy anyone. Even if he has any teeth left — which is doubtful — he couldn't bite.

"Case dismissed."

Crippled Boy Given Free Trip on Streamliner

LOS ANGELES (AP)—Steven Perry is in Los Angeles on a sightseeing trip—brought here by the streamline train at which he always waves.

★ ★ ★

Yesterday the big daylight streamliner rolled to an unscheduled stop at Asuncion, a tiny California town to pick up Steven, who is 11.

It brought him to Los Angeles for a sightseeing tour financed by the donations of Southern Pacific train crews.

★ ★ ★

In all the months Steven has lived near the right-of-way in Asuncion, trainmen noticed, he never ran outdoors to watch the trains go by. He always waved from a window. After they found out why, they arranged the trip.

Steven, doing his sightseeing from a wheelchair, has muscular dystrophy.

Fight to Wipe Out Foreign Aid Hike

WASHINGTON (AP)—Foreign aid opponents mobilized for an uphill fight today to try to wipe out a $500,900,000 increase over House appropriations for military and economic aid abroad.

These forces, headed by Senators Ellender (D-La) and Russell (D-Ga), made their stand against the united opposition of Senate Democratic Leader Lyndon B. Johnson of Texas and Senate Republican Leader Knowland of California.

★ ★ ★

The Senate Appropriations Committee yesterday voted 14-7 for a bill carrying $3,692,710,000 in new and reappropriated money for this fiscal year which began July 1.

This figure was $308,750,000 below the ceilings in the recently enacted authorization bill, and $747,500,000 under the $4,440,210,000 Eisenhower originally asked in new and reappropriated money.

100 Will Watch Walled Lake Bank Robbery

Tomorrow morning 100 officers and employes of Community National bank will sit quietly and watch their Walled Lake branch robbed, with the cashier being murdered in the process.

Then they will watch while State Police act swiftly to apprehend the criminals.

★ ★ ★

The action is all part of a 27-minute documentary film, "State Trooper." Members of the State Police play both "good" guys and "bad" guys in the film, with the Walled Lake bank as the stage for the picture.

The story for the film was written by a Bloomfield Hills writer, Will H. Connelly, of 1062 Stratford Lane. It is based on research at State Police headquarters and many interviews with Commissioner Joseph Childs and scientific specialists in the police crime laboratory.

The film deals mainly with criminal investigation activities of the State Police and reveals the specialized training of troopers in the techniques of gathering evidence and the principles of criminal law.

The film was produced by Ford Motor Co., in cooperation with the State Police.

House Set to Pass New Civil Rights Bill

WASHINGTON (AP) — The House was poised to pass quickly today a compromise civil rights bill. But there were signs of possible rearguard action by Southerners in the Senate.

In the House, Southern foes of civil rights legislation appeared reconciled to defeat. But in the Senate, some Southerners were holding out for a filibuster against the compromise.

★ ★ ★

Sen. Russell (D-Ga) said he couldn't forecast what might happen. He indicated it would be up to individuals.

★ ★ ★

"There is a lot of opposition to this compromise, which really wipes out the jury trial amendment," he said. "There will be some long speeches against it."

He said it was possible that even if no filibuster develops the Senate may not get to vote on the bill this week.

Congressional leaders have been pointing toward adjournment by this weekend.

Navy Will Launch 'Swordfish' Today

PORTSMOUTH, N. H. (AP)—The Navy, speeding transition to nuclear power, readied its fourth nuclear-powered submarine—Swordfish—the first to be built in a naval shipyard, for launching today.

Since the first nuclear-propelled submarine was authorized in 1952, the Electric Boat Division of General Dynamics Corp., at Groton, Conn., has built the Nautilus, the Seawolf and the Skate.

★ ★ ★

Construction by the Portsmouth Naval Shipyard of the Swordfish, second of four 2,400-ton Skate-class, nuclear submarines, was hailed by Navy men as an important step forward in the creation of a nuclear navy.

Frees Boy Who Owned Knife in Fatal Stabbing

DETROIT (INS)—Probate Judge Nathan J. Kaufman has released a 13-year-old boy who owned the knife which was used in a fatal stabbing at a Detroit church dance last week.

The victim was Lloyd Pennington, 14.

Ordered held without bond were Norman Holmes, 15, who police said admitted the stabbing, and a 14-year-old who handed Holmes the knife.

★ ★ ★

Judge Kaufman said both boys would be tried as juveniles unless the prosecutor asks for a waiver so they can be tried as adults. He said he would rule on such a request within three weeks.

Sucked Over Falls, Girl, Brother Safe

(Continued From Page One)

Then it just took us over. We weren't scared until it was all over.

"When we hit the bottom, there was a strong eddy current like an undertow. I kept pushing Doris toward the surface. Luckily, we're both good swimmers, and when we got out of the currents we swam ashore." The falls is 100 feet wide.

★ ★ ★

Art Lenore, a caretaker of the Tahquamenon Falls State Park, made a written report of the incident to J. A. Barrett of Newberry, owner of the concessions building at the falls.

He said witnesses told him the two plunged into a pool at the foot of the falls at the only place not cluttered with jagged rocks.

Robins said the two waded ashore near where two amazed fishermen sat watching on the bank.

CROSSED AGAIN

"They took us back up the stairs and showed us the place where we could wade across," he said. "It was about 200 yards upstream from the brink. We waded across and changed our clothes in the concession booth."

State Police, when first hearing of the incident, said surviving such a fall was impossible.

Robins, a senior at Wayne State University, said he and his sister, a high school freshman, didn't want to be identified at the scene because their parents would worry about them if they learned of the fall.

★ ★ ★

"I thought I'd like to show Doris some of the state, particularly the Tahquamenon Falls," said Robins. "As it turned out she got a pretty good look at them."

Lions Trade Rookie for Future Draft Pick

DETROIT (AP) — The Detroit Lions today traded rookie end Bob Gunderman to the Pittsburgh Steelers in exchange for an undisclosed draft choice of the National Football League team.

Gunderman, an offensive end from the University of Virginia, was the Lions' 19th draft choice.

City Meets Tomorrow

The weekly meeting of the Pontiac City Commission will be held tomorrow night instead of tonight because of the 50th anniversary celebration show honoring Pontiac Motor Division scheduled this evening for Wisner Stadium.

Todd's Name in Libel Trial

Defendant Says Movie Producer Was Source for Confidential

LOS ANGELES (AP)—Movie producer Mike Todd once gave information to Confidential magazine, a defendant in the criminal libel trial involving the scandal publication has testified.

Fred Meade, chief collector of Hollywood scandal for Confidential and Whisper, dropped Todd's name into the trial record yesterday.

★ ★ ★

Todd, husband of actress Elizabeth Taylor, joined an impressive list of celebrities who already had been mentioned during the first three weeks of the trial.

Meade, former operator of Hollywood Research, Inc., testified that writer Hal Conrad of New York had persuaded Todd to confirm story material. The story was not identified.

In New York, Todd denied the statement.

★ ★ ★

Todd said through a press agent that he "wouldn't know Meade if I fell over him and I aim to keep it that way." He added: "Conrad called me regarding a story he had about a Hollywood tycoon who holds no love for me. He seemed to have the story in such detail that he must have gotten it from one of the principals.

★ ★ ★

"Seeing that I couldn't talk him out of the story, I did succeed in talking him out of naming the person who bore the brunt of the story, even though this tycoon is not exactly a member of my fan club and vice versa. This, is anyone's book, even to a scandal magazine, could not be construed as informing."

★ ★ ★

Another prominent name dropped by Meade was that of Harry Cohn, president of Columbia Studios. Meade said Cohn made hotel reservations for him and his wife Marjorie, also a defendant, when they first came to Los Angeles in 1955.

Cohn denied the testimony. A studio spokesman quoted the Columbia president as saying: "I never made a hotel reservation for Fred Meade or anyone else connected with Confidential. I have never met him. I wouldn't know him if I saw him, and I wouldn't know who he is except for what I've read about him in the newspapers."

★ ★ ★

Meade, while under cross-examination, testified, that he blames the movie industry for condoning actions which provided Confidential and Whisper with lurid tales about movie stars.

"If they (the studios) took care of their own business and exercised morality clauses in their own contracts this wouldn't have happened," he said.

As Dep. Dist. Atty. William L. Ritzi pressed Meade about whether he thought Confidential stories injured their subjects, Meade, bristled and snapped back a string of denials.

Drayton Plains Woman Wins $10,000 Prize

A Drayton Plains mother found herself the lucky winner of prizes totaling around $10,000 early this morning.

Mrs. Robert Tucker, of 3259 Seebaldt St., correctly identified Ed Wynn as the mystery man on the "Truth or Consequences" TV program's Man in the Moon contest by viewing a profile of the well known comic and piecing together various clues as to his identity.

Her name and telephone number were drawn from post cards submitted to the popular quiz show by TV viewers.

Outstanding among the many prizes were: A mink stole, a Nash Rambler station wagon, a diamond ring, a trip to Washington for two, and a deep freeze.

Mrs. Tucker has two daughters and a son. Her husband is employed at the General Motors Truck & Coach Division.

Scientists Study Soldier Reaction

Test Atomic Battle Tactics

LAS VEGAS, Nev. (INS) — Nuclear scientists and rugged army combat troops join forces on the Nevada desert tomorrow to demonstrate how American mind and muscle might counter an enemy invader.

The maneuver will test the Army's atomic-age battle strategy and the fighting man's ability to shake off the jolting effect of a nearby atomic burst and move in, weapons blazing, against an enemy.

★ ★ ★

The men of science will trigger their monstrous weapon from a steel shaft towering 700 feet above the mock battle ground while the GI's crouch in dugouts less than two miles from ground zero.

When the atom's fury has subsided, 700 United States and Canadian troops will climb aboard giant helicopters which will carry them to the attack.

Accompanying the soldiers on the mission will be a team of psychologists, physiologists, statisticians and sociologists to determine how the infantrymen react — mentally and physically — under the shadow of the atomic cloud.

★ ★ ★

What they see will help determine how tomorrow's fighting man will be schooled in his craft.

The atomic burst itself — the 14th of the current series — is expected to be one of the most powerful, with a predicted energy yield of more than 20,000 tons of TNT.

The Day in Birmingham

Officials Pushing Details for Adams Road Widening

BIRMINGHAM — Details for the creation of a special assessment district on the Adams road widening are being pushed through as rapidly as possible.

Birmingham commissioners said Troy officials were also speeding up their share of the district.

With the county, Birmingham and Troy participating, all are expressing a desire to have the work done this fall.

Birmingham's great interest is the safety angle, as it involves traffic around the Derby Junior High School and the continued traffic increase on Adams road itself.

Property owners involved in the district will be notified on the public hearing of the confirmation of the roll.

Commissioners hope to have that session early next month.

A road oil truck owned by the City of Birmingham suffered fire damages this morning about 8:30, when the fuel overflow from the tar heaters ignited. Brakes on the truck and tires were damaged.

Assistant Fire Chief Stanley Pepperell and DPW officials said prompt work of the department saved the city from a major fire in the DPW yards.

The burning truck was in close proximity to three large tanks full of heavy liquid tar.

The SDD liquor license for John S. Shucait, 1998 Southfield Rd. was approved by commissioners last night.

The request of Mr. and Mrs. Frank C. Newell has been referred to the Plan Board and Engineering.

The Newells have asked the vacation of Dorchester avenue between Eaton road and the Grand Trunk Railroad.

Ralph H. Foerschler

Service for Ralph H. Foerschler, 55, of 439 Park St. will be held at 3 p.m. tomorrow in Bell Chapel of the William R. Hamilton Co. here. Burial will be in White Chapel Memorial Cemetery.

Foerschler collapsed and died Saturday while on the cruise ship Aquarama.

He was a civilian employe with the Department of the Army, Detroit Ordinance District, and was supervisor of packing and preservation.

He is survived by three brothers, Frank L. of Kansas City, Mo., Clarence of Kansas City, Kansas, and Lynn G. of San Diego, Calif.

Wins Skirmish on Court Costs

Judge Holland Orders Careful Study in Suit Over Justices' Fees

Farmington Justice Allen C. Ingle won the first skirmish yesterday in his court battle to upset an attorney general's ruling limiting justice court costs.

Circuit Judge H. Russel Holland ordered a careful study of preliminary issues involved in a suit brought by Ingle against Prosecutor Frederick C. Ziem.

Ziem contended flatly that he has no role in the court cost controversy, saying that Atty. Gen. Thomas M. Kavanagh should be involved in the suit instead. The prosecutor asked for immediate dismissal of the case.

But Judge Holland, remarking that "this is a precedent making case on which I want a thorough study before making any decision," ordered both parties to submit briefs on the motion to dismiss.

"Controversy over justice court costs has been brewing for a long time," said Judge Holland. "Instead of dismissing this case right now, I'd like to study it and see if there is some intelligent solution."

DUTY—BOUND

Ingle, who is asking for a declaratory judgement, argued that "the judicial branch of government is duty-bound to make a decision in this matter."

Because of misleading charges over the past two years, Ingle said, the public has the impression that Oakland County justices are "fleecing, cheating and robbing them."

In January, Kavanagh ruled that justices must limit the costs assessed against convicted offenders to fees specifically set up by state statute.

Prior to that, Oakland County justices had been following a ruling by Corporation Counsel Harry J. Merritt, who said costs must be "reasonable" and any money left over after fees had been paid could help defray the expense of local law enforcement.

Under this system, non-tax funds were available to support township police departments. Some of the non-tax money also went to the county to help defray the cost of the Sheriff's Department.

MUST USE TAX MONEY

Kavanagh, in effect, said that township law enforcement can only be supported by tax money and that the attempt to make it self-supporting was illegal.

In March, Ziem advised one county justice to follow Kavanagh's opinion unless a high court ruled otherwise. As a result, justices all over the county fell in line under the new ruling.

Ingle, who is president of the state and county justice associations, has asked for the declaratory judgement on the basis that Kavanagh has no right to interfer with the judicial branch of government.

If Judge Holland makes a ruling in the case, justices all over the state will be bound by it. Kavanagh's office in Lansing has indicated it will not intervene in the case unless the motion to dismiss is denied, Ziem said.

★ ★ ★

Judge Holland gave both sides up to four weeks to submit the briefs.

Mother, Child Injured in 2-Car Collision

A two-year-old child and an expectant mother were injured yesterday in a two-car collision at Cass and Sanderson Sts, according to Pontiac Police reports.

Injured while riding in a car driven by Mrs. Ruby Hazel, 26, of 2324 Highland Rd., Milford, were her son John, 2, and Mrs. Joyce Garrison, 28, of the same address.

The Hazel boy was treated for minor injuries at St. Joseph Mercy Hospital and released. Mrs. Garrison was admitted with leg injuries and internal complications, but is listed in satisfactory condition today. The driver of the other car, Ruth M. Briggs, 46, of 411 Gateway St., was uninjured.

Governor's Try Fails

BOSTON (INS) — Gov. Foster Furcolo failed today in his effort to get union and management to resume negotiations in the 17-day strike of mailers which has closed Boston's six major daily newspapers.

Reds Claim ICBM Successfully Tested

(Continued From Page One)

on the cessation of tests and the prohibition of atomic weapons, on the problem of disarmament as a whole, in a positive solution of which all the peoples of the world are interested."

In Washington, some members of the U.S. Congress were skeptical of the Russian rocket claim, some labeling it propaganda.

SOME SKEPTICAL

Sen. Jackson (D-Wash) said today the Russians are engaging in "ballistic blackmail" in announcing they have tested successfully an intercontinental missile.

Sen. Symington (D-Mo) said the announcement yesterday "is the ultimate step in the propaganda use of this weapon. . . ."

But Rep. Patterson (R-Conn) said:

"We who serve on the House Armed Services Committee have been repeatedly warned by our own military authorities that the Soviets are making tremendous progress in ballistic missile technology," Patterson said.

"I have vigorously protested against the proposed 10 per cent cutback in funds for the guided missile research and development program. This is the worst kind of false economy."

★ ★ ★

At the Pentagon, the Russian claim aroused intense interest but no public comment. However, there was no disposition by Soviet claim.

Although the United States has never successfully launched an intercontinental ballistic missile — one with a planned range of 5,000 miles or so—it has fired shorter range ballistic-type weapons.

Adm. Arthur W. Radford, who stepped out recently as chairman of the Joint Chiefs of Staff, has said the American program to develop long-range missiles is a good one. He said he was satisfied with it.

Arrest 3 in Shooting at Trailer Park

(Continued From Page One)

admitted meeting Hicks at a bar last night.

However, the two denied phoning Harris. They also stated that they did not have a gun and didn't bang on the door, in a statement before Oakland County Assistant Prosecutor Jerome K. Barry this morning.

They told Barry that they knocked on Harris' door and fled as he opened it brandishing the weapon.

Kessler said that Squires admitted that he and Harris had been carrying a grudge since their argument in Pennsylvania a few years ago.

Squires' present wife is Harris' former wife.

★ ★ ★

Officers are searching grounds around the area of the shooting for a gun. Neither Squires nor Wells were armed at the time of their apprehension, shortly after the shooting.

The dead man was also unarmed, said deputies.

Ralph E. Allen Taken by Death

Was a Partner in Firm of Darin & Armstrong; Funeral Thursday

Ralph E. Allen, secretary and treasurer of Darin & Armstrong Inc., died at 6:30 this morning in St. Joseph Mercy Hospital of a heart ailment. He was ill two weeks.

He was one of the original partners of Darin & Armstrong, a construction firm, which was organized in December 1936.

Mr. Allen was born in Redford Township on Oct. 6, 1904 to Edward and Harriet Otis Allen. He was married to Kathleen E. Richardson on May 9, 1925 in Detroit.

A graduate of Pontiac High School in 1923, he was a member of the First Congregational Church and Elks Lodge No. 810 and a charter member of DeMolay.

He leaves his wife; his foster mother and aunt, Mrs. Benjamin Blaylock of Pontiac; three sons, Ralph O. Allen of Pontiac, William R. of Naples, Fla. and Richard E. at home. Two sisters are living in Cedar Rapids, Iowa.

An Elks Lodge of Sorrow will be held at 8 p.m. Wednesday in the Donelson-Johns Funeral Home.

Service will be at 3 p.m. Thursday in the funeral home with the Rev. Malcolm K. Burton, his pastor, officiating. Burial will be in Lakeview Cemetery, Clarkston.

The family requests that contributions may be made to the Michigan Heart Association.

Saturday Proclaimed State Fair Veterans Day

LANSING (AP)—Gov. Williams today proclaimed Saturday as Michigan State Fair veterans day, calling on citizens to pay "special tribute to the men and women who once wore the uniform of the United States."

Twenty-three veterans groups in the state will take part in memorial ceremonies and other programs planned for that day at the state fair in Detroit.

Venezuela was named by Spanish explorers who thought that the Indian huts built on piles over the waters of Lake Maracaibo looked like a "Little Venice."



AP Wirephoto

RARE BIRTH — A baby Przhevalski horse born this week at the Catskill, New York, game farm, nuzzles up to its mother, Bertha. The colt, believed to be one of only 26 such in the world, will be named later.

Canada Du Pont Plans Plant Near Sarnia

MONTREAL (AP) — Du Pont of Canada has announced that a new plant to manufacture a plastic resin will be built just south of Sarnia, Ont.

No cost was given pending completion of engineering design work.

The plant, in Moore Township, will make linear polethylenes, a new type of plastic different to conventional polyethylene. It can be used in moulded products, unbreakable housewares and as a transparent flexible film.

Generals Lee and Grant fought on the same side in the Mexican War.

State GOP Confab to Draw Over 600

LANSING (AP) — More than 600 party workers plan to attend the state-wide Republican conference at Mackinac Island Sept. 7-8, GOP state chairman Lawrence W. Lindemer said today.

"The enthusiastic response speaks well for the future," Lindemer said. "This is the real beginning of the 1958 campaign and the conference will map out a year-around program for victory."

The two-day workshop will take up Republican organization, finances and programs.

Legislators will report on Michigan's taxation problems and offer suggestions for solving them.

Meade Alcorn, new Republican national chairman, will make his first Michigan appearance at the conference.

Lindemer said he is expected to discuss Michigan's political future from the national viewpoint.

Holds Tax Increase Legal in Kent County

LANSING (AP) — Atty. Gen. Thomas M. Kavanagh has held that when Kent County voters approved establishment of a county special education district they also authorized a tax increase to support the program.

Kavanagh made public an opinion rendered last Friday to Lynn M. Bartlett, state superintendent of public instruction.

The attorney general said that under a 1955 provision of the school code a majority of constituent districts in the county must approve formation of the countywide district.

However, the opinion added, one constituent district as such may not vote against increasing the 15-mill property tax limitation "although the individual voters in the district may do so in participating in the county-wide referendum."

Steal Plane for Escape

VIENNA (AP) — Two Czechoslovak civilians landed near Mistelbach, in northeast Austria, late yesterday in a stolen plane and asked Austrian authorities for asylum. Security officials held them for questioning.



SUMMER TRICK — Gordon Ridout, buried in sand up to his neck, and playmate David Scotland try this stunt to scare passersby on Vancouver, Canada, beach.

Deaths in Pontiac and Nearby Areas

MRS. CHARLES E. BIRD

Mrs. Charles E. (Abbie M.) Bird, 84, of 138 Hickory Lane, Crescent Lake died yesterday morning at her home. She had been ill about two years.

She was a member of the First Presbyterian Church.

Besides her husband, Mrs. Bird leaves a son, Harold C. Bird, and a daughter, Mrs. Vernice McVean, both of Pontiac, and two sisters, Mrs. Vinnie W. Hogle of Pontiac and Mrs. Birdie Swantz of Detroit.

Service will be at 2 p.m. Wednesday from the Pursley Funeral Home with the Rev. Gales E. Hershey, associate pastor of her church, officiating. Burial will follow in Oak Hill Cemetery.

MRS. JAMES O. HAYES

Mrs. James O. (Sylvia Amelia) Hayes, 67, of 18 Esther St. died Sunday morning at her home after an illness of nine months.

She was a member of the Newman AME Church.

Surviving are six sons, Norman, Emery and Richard Hayes, all of Pontiac, Charles of San Francisco, Calif., Alfred of Detroit and Frederick of New York City; four daughters, Delores Hayes of Pontiac, Mrs. Gene Merchant of Lansing, Mrs. Phyllis Gates and Mrs. Mary Jane Hooper, both of Detroit, two sisters and a brother.

Mrs. Hayes' body will be at the William F. Davis Funeral Home from noon Wednesday until noon Thursday when it will be taken to the Trinity Baptist Church for service at 2 p.m. The Rev. J. Allen Parker, her pastor, will officiate with burial in Oak Hill Cemetery.

EMANUEL J. DEFELICE

CEDAR ISLAND LAKE—Emanuel J. DeFelice, 53, of 404 Lakeview Dr., died early today of a heart ailment at his home. His body will be at the Donelson-Johns Funeral Home, Pontiac, after 7 p.m. tonight.

Mr. DeFelice, a member of F&AM No. 121, Commerce and OES No. 301, is survived by his wife, Florence; a sister, Mrs. Josephine Agius and one brother, George.

WILLIAM L. WETTIG

ROYAL OAK — Service for William L. Wettig, 60, of 2010 Kalama, will be at 11 a.m. Wednesday from the William R. Potere Funeral Home, Rochester. Burial will be in Roseland Park Cemetery, Berkley, with the Rev. J. Douglas Parker officiating. Mr. Wettig died Saturday.

Surviving are three sons, Hyman of Royal Oak, Lewis of Roseville and Theodore of Detroit; two daughters, Mrs. Edna Shain of Colorado and Mrs. Margaret Crick of Indiana; a brother, and one sister.

Man Steals Twin Beds During Auction Sale

Earl Kent of 2235 Rosemary St., Waterford Township, reported to police yesterday that a pair of twin beds were stolen during an auction sale held at his home Sunday.

Kent told police that a young man named Taylor bid on the beds, left and returned later with a truck. He loaded the beds and left without paying the $55 bid, due on his return with the truck.

Delay Action on Bids for County Garage

Action on bids for construction of a new Oakland County Road Commission garage will be delayed until the end of this week or the beginning of next week.

"More time is needed to study details of the bidding before contracts are awarded," said Paul Van Roekel, county highway engineer.

The new garage will help house the commission's fleet of rolling equipment. It will be similar to the present $300,000 garage located on the commission's new site in the county service center.

Additional storage space is included in the construction.

The Olmecs, a race of American Indians in 400 B.C., had both a calendar and a knowledge of mathematics.

Lawyer Hayashi Stresses:

Girard Fired Only 2 Shots; Ordered Woman to Leave

TOKYO (INS) — GI William S. Girard's chief counsel admitted for the first time today that the 22-year-old Ottawa, Ill., soldier fired two shots at the time he killed a Japanese woman shell scavenger last Jan. 30.

But Itsuro Hayashi stoutly denied the prosecution allegation during the first day of Girard's trial for manslaughter yesterday that three shots were fired at four Japanese before the fatal wounding of Mrs. Naka Sakai, a 46-year-old mother.

★ ★ ★

The 64-year-old Japanese attorney, emphasized in an interview that Girard had admitted firing two shots, one of which led to the death of Mrs. Sakai. He added: "As for charges that others were fired I'll await court testimony before discussing the number.

"Any other shots are strictly side issues but I'll take Girard's word that he fired only two shots. I have enough witnesses to back this up and can successfully rebut prosecution witnesses."

The man who defended Japanese war criminals after World War II said that "any other shots have no bearing" on the case "because they didn't strike anybody."

Asked whether he believed the prosecution's allegations that Girard shot at four other persons besides Mrs. Sakai hurt the defense case, Hayashi replied: "No, I'm not worried about this. I'm a lawyer of 40 years experience and such things can't worry me."

The veteran trial lawyer stressed that his "chief accomplishment" at Monday's opening trial session was recognition by the prosecution that Girard shouted "get out of here" to Mrs. Sakai on the day of the fatal accident.

He declared: "By pointing out these words which Girard is alleged to have shouted at Mrs. Sakai I established the fact that Girard was acting on official duty because he ordered someone away from material he was guarding."

Say U.S. Arranged Flight From Reds

BERLIN (INS)—Radio East Berlin claimed today that the recent flight of a prominent East Berlin university professor to West Germany was "set up long ago by the American Secret Service."

The professor, Dr. Alfred Kantorowicz, who had worked for the Columbia Broadcasting System in the U.S. during World War II, sought political asylum in West Berlin last Thursday.

In a broadcast monitored by the German News Agency, DPA, the Communist radio claimed that the "American Secret Service" chose last week for the flight "shortly before the West German elections, as a favor to Chancellor (Konrad) Adenauer's Christian Democrats."

The broadcast added:

"Further, Dr. Kantorowicz was offered a professorship at Frankfurt-am-Main University at the request of the American Secret Service."

Shortly after the 58-year-old professor defected to the West he charged that the "dictatorship" of East German party boss Walter Ulbricht had crushed individual freedom and destroyed the rights of intellectual workers in the Soviet staellite.

Williams to Support Office Space Study

LANSING (AP) — Gov. Williams says he will give "wholehearted" support to a proposed study of office space use by state government.

Williams asked Sen. Elmer R. Porter yesterday (R-Blissfield) to meet with him soon to map plans for such a study and discuss details of financing it.

Porter, chairman of the Senate Finance Committee, suggested a space utilization study as a means of cutting down on state government costs.

Williams, writing to Porter, said the Legislature this year turned down his own proposal for such a study, which would have been made in conjunction with a survey of all office management procedures used by state agencies.

Report 4 Top Reds to Meet in November

BERLIN (INS) — Communist sources states that Nikita S. Khrushchev will be host to a "Big Four" Communist meeting in mid-November when the Red world celebrates the 40th anniversary of the Bolshevik revolution.

The informants said Khrushchev will meet in Moscow with Mao Tse-Tung of Red China, President Tito of Yugoslavia and party chief Wladyslaw Gomulka of Poland.

The four men probably will meet later with lesser lights from the Soviet satellites, the sources said.

Chief object of the meeting, it was reported, will be to bolster Communist unity despite serious ideological disagreements.

LIKE FINE WHISKEY?

THE ONLY THING YOU'LL LIKE BETTER THAN

PM's

QUALITY IS ITS PRICE!

$3.78 4/5 Qt.

Code # 580

NATIONAL DISTILLERS PRODUCTS CO., N. Y. BLENDED WHISKEY. 86 PROOF. 65% GRAIN NEUTRAL SPIRITS

ENROLL NOW

for the

FALL TERM

BEGINNING SEPT. 3

(Evening Term Starts Sept. 5)

Check the courses below which interest you and mail us this advertisement today. We will mail you our Bulletin immediately.

☐ Higher Accounting
☐ Business Administration
☐ Bookkeeping
☐ Speedwriting
☐ Executive Secretarial
☐ Shorthand (Gregg)
☐ Shorthand (Machine)
☐ Typewriting
☐ Comptometer and Calculator

The Business Institute

VETERAN APPROVED

7 W. Lawrence St. PONTIAC Phone FE 2-3551

A Demonstration Class in Speedwriting (the ABC Shorthand) is being planned for Monday, Sept. 9 at 7:00. The public is invited.

Name Address

Kinney Glasses

Curlicue-Attractive Grown-Up Styling For Grade School Lassies!

Dr. Spencer Oates, Optometrist

CREDIT

13 NO. SAGINAW ST.

It's Just Like Throwing Money Away to Pay More Than SIMMS

LOW, LOW PRICES

Don't be a careless spender! Never pay more than you have to . . . smart shoppers always check prices at SIMMS before they buy anywhere.

— WEDNESDAY ONLY —

MAIN FLOOR SPECIALS

Soft, Fleecy Cotton - Guaranteed 1st QUALITY

Flannel Diapers

NO LIMIT—Buy All You Need

Regular $2.19 Quality 1.77

DOZEN in package. Standard 27x27 inch size, hemmed edges, soft long-nap cotton flannel. Easy to launder, fast drying.

Two Zipper Compartments

2-in-1 Baby Bags

$3.89 Value 2.89

Shoulder strap style, insulated for food and diapers. 10x13-inch.

It's of $3.79 Quality

Famous Brand Diapers

Wednesday Only 1.99

Made by CHIX, 20 x 40 inch, pinked edges. Fine weave.

Folding Legs — Woven Basket

Baby Bassinets

Regular $7.95 Value 5.88

Sturdy woven bassinet on rolling caster legs. Choice of pastel colors.

Bassinet Pads, plastic covered.....1.98

Factory Representative Here WEDNESDAY—2 to 4 P. M.

REMINGTON Electric Shaver RECONDITIONED

—While You Wait Service—

$1.00 Parts Extra

• OILED
• ADJUSTED
• STERILIZED
• CLEANED

NEW SERVICE—Remington factory representative will be in our store every WEDNESDAY of every week.

SIMMS BROTHERS

Electric Shavers —Main Floor

Fits Standard Toilet

KIDDIES' Toilet Seat

$1.00 Value 79¢

Not a training seat but for use by youngsters 2 years and over. Provides comfort and relaxation. No tools needed to install or remove.

BARGAIN BASEMENT

Choice of 11 Different Style Patterns

54x87 INCH PANELS

Plastic Drapes

Regular $1 Value 77¢

Fine vinyl so easy to clean—just wipe with damp cloth. Choice of modern, floral, scenic or abstract patterns in all wanted colors.

FILTER-FRY RP

stop spattering grease... fry foods better

FOR CLEANLINESS IN YOUR KITCHEN—Use FILTER-FRY, the filter cover that catches grease, permits steam to escape. Washes easily—one piece aluminum construction. Add water right through FILTER-FRY without spatter.

—CHOICE OF 2 SIZES—

Fit to 9" $1.09 Value 89¢ Fit to 11" $1.19 Value 98¢

SIMMS BROTHERS

KITCHENWARES —2nd Floor

Famous BEACON Brand

Plaid Blankets

Full 70x80 Inch 1.47

Whipstitched ends, fleecy napped, long staple cotton. Colorful plaids.

Do-It-Yourself and Save Costly Installation Charges

CLOTHES DRYER Vent Needs

3 or 4-Inch Size

Automatic Closing Dryer Vents 1.88

As shown, 1-ft. pipe, rain shield and vent cover. Standard 3- or 4-inch size.

3-Inch Pipe 2-Foot 65c

3-Inch Elbows 79c

4-Inch Pipe 2-Foot.....75c

4-Inch Elbows 89c

Easy to install exhaust vents from any make dryer through wall or window.

98 North Saginaw SIMMS BROTHERS —Second Floor

RAYON and ORLON Blend

72x90 Blanket

$6.95 Value 4.49

Solid colors, 6-in satin binding. Fleecy napped. Long wearing.

70x90-Inch — Plain White

Sheet Blanket

$1.98 Quality 1.67

Medium weight, unbleached cotton. Whipstitched ends. First quality.

82% Virgin WOOL

Reinforced With 18% NYLON

$12.95 Blankets

5 YEAR Mothproof Guarantee 5.99

Famous 'Springfield' brand, first quality. 72 x 84 or 90 inch. Solid colors in wine or blue. Satin bound.

SPECIAL

"SNAP-LOCK" TROUSER CREASERS

CREASE WASH PANTS WITHOUT IRONING

Insert rust-proofed "Snap-Lock" Trouser Creasers into laundered slacks and hang up to dry. Take them down crisp and clean, beautifully creased and ready to wear!

2 PAIRS $1.29

KIDDY SIZE 2 pr. $1.19

SIMMS BROTHERS

LAUNDRY NEEDS —2nd Floor

Pure ALUMINUM 3-Pc. Range Sets

$1.00 Value Exactly as Pictured 69¢

Consists of Grease Container with strainer insert and matched Salt and Pepper Shakers in gleaming spun aluminum. Just 100 at this price.

SIMMS BROTHERS

KITCHENWARE—2nd Floor

SIMMS BROTHERS

98 N. Saginaw St. —Pontiac's Bargain Store

Bob Considine Says:

Dulles Pulls Fast One on American Press

NEW YORK (INS) — John Foster Dulles does not want U. S. newsmen to enter and report from China. He fought the proposal from the moment the first request was made. He seems to have succeeded in continuing to fight it while appearing to support it.

★ ★ ★

There was a wide editorial approval of the state department's announcement of last Friday that 24 newsmen would be permitted to go into China for a seven-month period.

The department had at least seen the light, the average editorial read. They were heavily larded with "the peoples' right to know," and "this is the end of a policy based on what we didn't know about an enemy wouldn't hurt us."

The Red Chinese then replied — quite correctly, I think — that it wanted no part of our working staffs. The state department had carefully set the stage for such a rebuff by stating that under no circumstance would it permit Red Chinese news people to enter the U.S. on a reciprocal basis.

It was simply a matter of time before the government of Mao Tse Tung replied in a gruff manner. Red China is feeling its muscles. It has come to believe, as has its people, that it beat the tar out of us and the free world in Korea.

SHARP THINKING, FOSTER

To have accepted such an unilateral arrangement as Dulles would have forced on it would have resulted in a serious loss of face for the Peiping government. This, I'm sure, Dulles took into account.

He has made the noble gesture in the direction of U.S. news media and, at the same time, arranged for the frustration of its newsgathering plans.

In time, one supposes, the state department will yield in its obstinate view and let a few Chinese reporters come in as well as let our people go there. It is preposterous not to know what is happening — except through propaganda channels — in a nation so jammed with human life that it accounts for one in every four people in the world.

The world would hardly have known of the pitiless repression of the Hungarian freedom fighters by Soviet Union forces if there had been no free reporting from Red Hungary. It would know little of the U.S.S.R., and Poland, Czechoslovakia, and the others.

Right now, Dulles apparently has the same suspicion of the gullibility of the average U. S. foreign correspondent that Pat Hurley had when he was our ambassador to Nationalist China.

★ ★ ★

A fierce young man from Time Magazine approached Gen. Hurley in Chungking in 1945, when the official state department policy was to try to get the Chinese Red "agrarians" more representation in Chiang Kai-shek's government, and asked permission to journey to Yunan to do some stories about Mao Tse-tung and other gentle Chinese "farmers.' Pat said no.

TIME WILL GET YOU

"If I let you go up north you'll write a lot of sentimental hogwash about those fellows," Pat said. "We've invested a billion or two in Chiang Kai-shek. Why should I help you undermine him?"

The young man from Time grew grew very angry. He shook his fist under Pat's elegant nose and said to the veteran of a thousand political massacres, "I'll get you for this!"

★ ★ ★

Pat stroked his silver mustache in a bemused way and said, "Son, what you say reminds me of the story of a tough old guy we had, down in the Red River Valley.

"One day a new tough fellow came into town, took a look at our old tough fellow, and told him to get out of town — or else he'd shoot our fellow right through the head with his new .38.

"Now our old tough fellow had been shot through the head four times with .45s, so he looked at the new tough fellow and said, 'Boy, if you shoot me through the head with that thing you got in your hand, AND I HEAR ABOUT IT things are going to be mighty unhealthy for you around here.' "

★ ★ ★

There's a good chance that the man from Time, and the others who were refused when they tried to get to Yunan, could have told the people of the U.S. the truth — that the Communists were out to devour our friend Chiang. That they did, while still known here mainly as agrarians. That they did.

★ ★ ★

It's better to know your enemy, but Dulles is not convinced.

WHAT'S MY LINE?

INSTRUCTIONS: Each word is related to my work. Unscramble as few as possible to guess my line. Answer appears under arrow, reading downward.



I AM A

1 RUTOC
2 VEERS
3 WANL
4 TEN
5 VEERSIC
6 TESS
7 CKARTE
8 VOLE
9 BLAL
10 DECUE
11 RITTHY

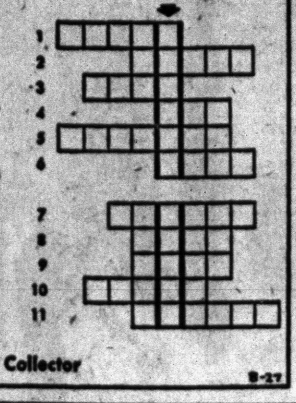

Yesterday's Answer: Bill Collector

B-27

Opened Way for IGY Research

Byrd's South Pole Flight Widened Scientific Vista

WASHINGTON — When the late Richard Evelyn Byrd first flew over the South Pole 28 years ago, he opened the way for an air-borne technique of transport and supply that has now made possible the first scientific station at the bottom of the world.

At that station, American scientists and Navy men are probing icebound secrets of earth and universe as part of the research program for the International Geophysical Year.

Their work, like that at other bases of the United States all-out "Operation Deep Freeze," marks the culmination of Admiral Byrd's lifetime leadership in assaults on the frozen continent to the south.

"No man in history contributed more to the knowledge of the artic and antarctic than Byrd," writes Melville Bell Grosvenor, editor of the National Geographic Magazine, in a recent issue of the publication.

"What the round earth was to Columbus, what circumnavigation of the globe was to Magellan, polar exploration was to Richard Evelyn Byrd. If Columbus was admiral of the ocean sea, Byrd, first man to fly over both Poles, was admiral of the ends of the earth."

Dr. Grosvenor recalls how, as a junior member of the National Geographic staff in 1925, he welcomed young Byrd at the Society's Washington headquarters.

HAD BOLD IDEAS

"Straight as a jackstaff, handsome and forthright," Lt. Comdr. Byrd had some bold ideas to offer on exploring the Arctic from the air.

His project appealed strongly to the society, already keenly interested in aviation and air photography. Byrd's naval aviation unit joined the seagoing, Geographic-backed Donald B. MacMillan expedition.

From a base at Etah, Greenland, north of what is now Thule Air Base, Byrd and his companions covered thousands of square miles by plane. With Floyd Bennett, he became the first man to fly over Greenland's icecap.

★ ★ ★

Prophetically, he began a story in the November 1925 Geographic with the words: "Aviation will conquer the Arctic—and the Antarctic, too."

SUN COMPASS INVALUABLE GIFT

Editor Grosvenor points out that an important contribution made by the society to Byrd's earlier exploits—in addition to financial and research aid—was a sun compass.

Invented by Albert H. Bumstead, the society's chief cartographer, this sun compass was constructed especially for Byrd's use in polar areas where neither the magnetic nor the gyroscopic compass works properly.

"It was the sun compass," Byrd said later, "that made it possible for us to fly with confidence to the North and South Poles and to find our way back to our bases."

UTW Officials Face Union Fire

AFL-CIO Ethics Group Grills Valente, Klenert on Corruption Charge

WASHINGTON (AP) — The AFL-CIO Ethical Practices Committee meets behind closed doors today to probe corruption charges against top officers of the United Textile Workers.

Scheduled to appear before the committee are UTW President Anthony Valente and Secretary-Treasurer Lloyd Klenert.

Senate rackets investigators have accused Valente and Klenert of lavishing thousands of dollars of union funds on themselves for a variety of personal comforts — from a $25.20 corkscrew to air-conditioned homes.

Over a period of years, the Senate committee has charged, Klenert misused $101,963 in union funds and Valente $26,442.

The UTW Executive Council said last month charges that Valente and Klenert used $57,000 of union money to buy homes in suburban Maryland had been investigated several years ago and found to be "politically motivated" and erroneous.

The five-member AFL-CIO committee will report its findings to the AFL-CIO Executive Council. The council then could reject the allegations or order a cleanup, holding over the union's head the threat of being dumped from the labor federation.

Not River, Nor Sun Can Stop Our Firemen

EUREKA, Calif. (AP) — Firemen from nearby Blue Lake answered a fire alarm only to find the Mad River between them and the fire yesterday.

But they mounted a portable pump on a stray raft and paddled across. Most of the firefighters had to abandon their clothes and swim the river.

One fireman remained behind to discourage peeping toms.

It took over three hours to put out the fire, which was burning logs and debris on a sand bar in the river.

The only injuries were sunburns.

Wanted to Watch Bowl Rehearsal; Now He's Soloist

HOLLYWOOD, Calif. (AP) — A young man who telephoned to ask if he could just watch the rehearsal will be guest soloist tonight at Hollywood Bowl.

The performer originally scheduled, Canadian pianist Glenn Gould, wired Saturday that he was ill in Toronto and would have to cancel his Hollywood Bowl debut.

Army Pvt. John Browning of Los Angeles, meanwhile, was home on leave after finishing basic training at Ft. Ord. A concert pianist himself, he asked if he could attend the rehearsal to hear Gould. He was told he could. After Gould's wire came, Browning was asked if he'd play the concert. He said he would.

In uniform, he'll play Bethoven's Concerto No. 4, which Gould had scheduled. Browning played it last winter with the Los Angeles Philharmonic, with which he'll appear tomorrow night.

Browning will return to his Army camp the following morning.

Can Sell Beer Inside

WICHITA, Kan. (AP)—It's illegal to sell beer within 250 feet of a church or school in Wichita, but there is no state or city law against dispensing beer inside a church.

That ruling was given yesterday by City Atty. Fred Aley after City Commissioner John Stevens said he had seen bingo games and beer drinking at a church affair.

License Collector Frederick Denny said he had issued a beer license to the community center connected with St. Anthony's Roman Catholic Church.



Pontiac Press Photo

TOP SUMMER READERS — Pontiac City Librarian Miss Phyllis A. Pope (right) presents prizes to the top three members of the Dinosaur Reading Club for reading and reporting on the most books during their summer vacation. Tied for first place were Janis Quarles (left), of 292 S. East Blvd. and Rosemary Serra (third from left), of 290 S. East Blvd. Both girls read 150 books. Capturing second prize was Sandy Campanaro, of 294 S. East Blvd., who read 98 books. Over 400 children participated in the club sponsored each summer by the library.

Student Confab to Criticize Trip

Congress at Ann Arbor Is Expected to Condemn Visit to China

ANN ARBOR (AP) — A condemnation of the visit of 41 American students to Red China is expected to be resolved by 1,000 student delegates to the National Student Congress before it ends Friday.

A special resolution has been prspared for delegate vote after being sifted through sub-commissmon and commission caucuses l week. The condemnation of the students who continued to Red China after attending the World Youth Festival in Mowcow reads in part:

"While the Congress feels that the ban on travel in China should be lifted for some ttypes of student exchange, it affirms its faith in the democratic process and deplores such attempts to alter the law by violating it."

While the debate on travel behind the Bamboo Curtain was the hottest at the National Student Assn. meeting, several dozen other resolutions are awaiting consideration by the representatives of almost one million college students across the nat9on. The National Student Assn. sponsors the National Student Congress meeting.

The resolution on travel in Red China got approval of the two groups that considered it before going before the full conference.

The congress now has before it resolutions attacking the violat9on of acacemic freedom in strife - torn Hungary, French colonialism in Algeria as it affects academic freedom, the Mossow Youth Festival, discrimination in education, and the Louisiana legislature for "discriminatory action with regard to Negro athletes."

In addition, the congress will vote on resolutions asking for a for the exchange of students with foreign nations, financial assistance to students from the government and business, and lowering the voting age to 18.

Last night, the students heard John Cogley, a staff officer on the Fund for the Republic, urge them to cast off the "plague of blandness" that he says is creeping over the nation.

Warns Dealers About Bad Ads

Past NADA President Sees an Undermining of Public Relations

WHITE SULPHUR SPRINGS, W. Va. (AP)—Automobile dealers were told yesterday that bad advertising is undermining their public relations.

Frank H. Yarnell of Chicago, a past president of the National Automobile Dealers Assn., expressed that view at the opening of the 24th annual convention of the West Virginia Automobile Dealers Assn.

Yarnell, chairman of the NADA's Advertising Ethics Committee, cited some improvement in advertising practices with respect to fair prices and no "come-on gimmicks."

The profit position of dealers generally has not been good during the last three years, the speaker commented, adding that, "bad advertising, if allowed to continue, can make the picture even darker."

"Cars should be sold right in the first place," he said, "and customers should be looked upon as friends to be cultivated rather than as suckers to be taken.

"Individual cut price advertising on automobiles is like a price war on gasoline. The fellow who first cuts a penny or two does enough additional volume to make a profit.

"But he is quickly matched in price by other dealers and then has to cut again. These continue until there is no profit to anyone, despite tremendous sales for all dealers."

As a man grows older and wiser he talks less and says more.

'They Can't Kill My Spirit'

Garden City Mayor Reads Audit in Hospital Bed

DETROIT (AP) — James Tierney, mayor of suburban Garden City who was shot five times at a public meeting last month, is getting his hand back in city business from his hospital bed.

Tierney yesterday received the results of an audit of city records.

The silver-haired Tierney, a 52-year-old steel worker who serves part-time as mayor of Garden City, said he wanted to get back to the mayor's office "as soon as possible."

"They can shoot up my body but they can't kill my spirit," he said.

Five .22 caliber bullets were pumped into his body the night of July 25 at a City Planning Commission meeting. He was wounded once in the hand and four times in the abdomen. On the critical list more than a week, he underwent surgery four times. One of the slugs still is in him.

Lester Ellerhorst, 52-year-old Garden City contractor, was arrested in the shooting. He and Tierney have feuded off and on over Garden City politics for several years. A crowd of people witnessed the shooting.

The audit report delivered to Tierney contained sharp criticism of bookkeeping methods used by the city but said it could find no evidence of fraud or theft.

The report cited what it called "wholesale disregard of the financial requirements of the city charter, ordinances and council resolutions."

"I've got a tough job when I get back," Tierney said, "but I feel I've more public support than ever and that's going to help."

Racing Officials to Probe Union Loan to Northville

DETROIT (INS) — The State Racing Commission today had started an investigation into a $50,000 loan the Teamsters Union made to the Northville Downs harness track.

State racing commissioner James Inglis said he also will probe the horse racing activities of Bert Brennan, a Teamsters official considered the top lieutenant of Teamsters vice president James R. Hoffa.

Hoffa disclosed the loan last week while testifying before the Senate Rackets Investigating Committee.

The loan was made at six per cent interest and was promptly repaid.

International Mailers May Join Teamsters

DETROIT (AP)—The International Mailers Union may begin an effort this week to affiliate with the giant Teamsters Union, says Leonard M. Sagot, secretary-treasurer of the 4,000-member IMU.

Sagot said the proposal, approved two years ago in a resolution by the IMU, may come before the union's convention here.

A Detroit local of IMU was involved in a labor dispute last week that resulted in suspension of publication by Detroit's three major daily newspapers.

Helicopter Recovers Body of Climber

SEDRO-WOOLLEY, Wash. (AP) — The body of Stan Johnston, 31, who died in a fall on a glacial ledge of Forbidden Peak 50 airline miles east of Sedro-Woolley Sunday night, was recovered by helicopter last night.

Johnston, who had recently moved to Vancouver, B.C., from Liverpool, England, died of head injuries in an 80-foot fall. He and a companion, Barry White of Vancouver, were attempting a night descent of Boston Glacier about 5,000 feet up on the 8,900-foot peak.

White made his way back to the rest of the party, who had decided the night descent was too dangerous. Their leader, Leon Blumer of Vancouver, came down the mountain for help.

Gail Russell to Be Tried on Drunk Driving Count

LOS ANGELES (AP)—Actress Gail Russell, 32, has been ordered to trial Oct. 15 on a felony drunk driving charge.

She pleaded innocent yesterday and is free on $2,000 bail.

Miss Russell was picked up on a bench warrant last Wednesday when she failed to keep an earlier court date. She is accused of crashing her convertible into a coffee shop last July 4, injuring a night porter.

Hiccups, says an old wives' tale, are the sign of a healthy baby. Nevertheless, they're also a nuisance, and a little sugar on the tip of a spoon will sometimes cure them, or a small cup of water (if the baby is old enough) may do the trick if the sugar fails.

(Advertisement)
Now Way Quickly Stops
Bleeding Piles
And Yet More Remarkable
Very seldom has any of the many thousands who have used it ever reported any further bleeding, soreness, etc., even years afterwards. This marvelous, simple, pleasant drug is called RECTORAL. A tablespoonful after meals and at bedtime for a few days is all you do. No grease. No mess. Doctors are amazed. No prescription is now needed. Obtainable at
Kinsel's; Simms; Thrifty; J-V; Dunsmith's; Cole's; Lou's; Quality; Blankster & Jones; Keego Drug, Keego Harbor; Hortt's Auburn Heights; Arts, Drayton Plans and most drug stores everywhere.

STEINER HATS CLEANED
THE HATTER
12 MT. CLEMENS ST.
FE 3-7514

Let's GO!
MICHIGAN STATE FAIR
DETROIT
AUG 30-SEPT 8

Carl W. Donelson — Donald H. Johns
The Practice of Church Tithing . . .
. . . is growing. Many who once neglected their church contributions are finding the comfortable feeling of participating in this worthy effort.
To support God's work is richly rewarding. To practice the Christian teaching of tithing is the finest form of such effort and a plan that many like to follow.
Phone FEDERAL 4-4511
Parking On Our Premises
Donelson-Johns FUNERAL HOME
855 WEST HURON ST. PONTIAC

Supplies FOR BACK-TO-SCHOOL

2-Ring Canvas Ring Books	Regular 69c	49c
2-Ring Cloth Ring Books	Regular 89c	59c
3-Ring Canvas Ring Books		79c
2-Ring Zipper Ring Books	Values to $2.00	89c*
2 & 3-Ring Zipper Ring Books	Values to $3.50	$1.77*
59c Composition Books	96 Pages	35c
25c Prang Crayons	16 colors	19c
Dixon's Pencils	6 for	19c
1 Dozen Colored Crayon Pencils		59c
Wearever Fountain Pens		39c
$2.00 E. Faber Fountain Pens		98c
$5.00 Parker Jotter Ball Pens		$2.95
Sheaffer Cartridge Fountain Pens		$2.95

*Plus Tax
MITCHELL Typewriter and OFFICE EQUIPMENT CO.
STATIONERS • BUSINESS OUTFITTERS
123 North Saginaw St. Phone FE 2-4831

Thrifty DRUG STORES
148 N. Saginaw St. Near Sears
West Huron at Telegraph
4985 DIXIE HWY.
DOUBLE HOLDENS TRADING STAMPS
WEDNESDAY
Thrifty PHARMACISTS Charge LESS for Filling
PRESCRIPTIONS

FLEXALUM ALUMINUM AWNINGS
COOLER ON THE INSIDE—SMARTER ON THE OUTSIDE

ONLY FLEXALUM GIVES YOU ALL THESE EXCLUSIVE FEATURES
• Permanent Finish
• Complete Ventilation
• Weather Protection
• Glare-Free "Halo" Light
L & V Awning Company
163 W. Montcalm . . FE 5-2102

Junior Editors

SCIENCE QUIZ



QUESTION: What is I. G. Y.?

★ ★ ★

ANSWER: Do you know what it is like out in space? Do you know how the deep currents in the ocean flow? Do you know what effect the great storms on the sun have on people on earth?

Neither do the scientists, but they're trying to find out right this minute. Scientists from 64 nations are working together to learn all they can about the earth, inside and out, and what goes on in the air around it. They're giving the earth a checkup just like the doctor gives you from time to time. Only this checkup, which started July 1, is called I. G. Y. — International Geophysical Year. It really will last 1½ years because it will take that long to do the work. Scientists will be exploring and examining on the tops of mountains, in the depths of the sea and in the frozen Antarctic. Rockets will shoot high into the air. Probably the most exciting part will be throwing a man-made moon into outer space. This moon is actually a 20-inch ball fitted out with scientific instruments to radio back all kinds of information about space. What we learn may make it possible to travel in space one of these days.

★ ★ ★

FOR YOU TO DO: Newspapers are carrying almost daily accounts on what scientists around the world are doing during International Geophysical Year. Look for these reports every day and you'll be surprised at how much you can learn about the earth.

Patricia Simpson of Richmond, Va., won $10 for this question. Send yours to Violet Moore Higgins, AP Newsfeatures, in care of this paper. Tomorrow: What nation first used stamps?)

Would Depose Her

Basutoland Facing Row Over Plump Princess, 54

LONDON (INS) — Steaming, mud-hutted Basutoland in Southwest Africa was reported today to be on the brink of one of the fiercest tribal rows since Seretse Khama was deported following his marriage to a white woman.

A dispatch from the British protectorate claimed the Basutos are striving to depose the present ruler, plump 54-year-old Princess Mantsebo Seeiso.

The chieftainess is presently steaming toward England to protest to Lord Home, minister of commonwealth relations, against the Union of South Africa's ambitions to take over Basutoland.

The Basutos reportedly feel the princess is not strong enough to lead the campaign for independence and want her replaced by the heir to the "throne"—19-year-old Prince Bering. He is said to be arriving in England ahead of the princess.

The princess is one of the widows of the reknowned Basuto Chief Seeiso Griffiths and as senior wife became regent on his death. Bering is the son of another wife.

The Union of South Africa, dominated by whites, has been demanding the transfer of Basutoland along with Bechuanaland and Swaziland for some time, claiming it needs territory to resettle Negroes displaced by segregation of Negroes and whites.

England has refused the demand, insisting that the population of the protectorate would have to be consulted before such a move could be made.

Another tribal row erupted in Bechuanaland in 1953 over Seretse Khama after he married a British woman, Ruth Williams. He was exiled and a successor was named after the tribesmen refused to accept a British nominee for the leadership.

Keeps Weight Exact

PARAMUS, N. J. — A new electronic weighing device maintains product weights within one quarter of one per cent and automatically compensates for variations in container weights. It has been marketed by a Paramus firm.

'Vacation School' Makes Retiring Enjoyable

By PHYLLIS BATTELLE

NEW YORK (INS)—The word "vacation" is taken from the Latin "vacare," meaning to empty. And brother—or frater—you can say that again!

For most people in America, accustomed to moving speedily and thinking constantly, the sudden shocks of retreating into the vacuum of undisturbed leisure can be devastating. Leads to a sort of psychological case of the bends.

Right or wrong, it is painfully exhausting to empty the mind of its year-load and replace it only with the recommended vacation-time mental supplies: A few mild thoughts concerning what's for dinner; an unruffled wariness of three-leafed plants; a quiet, slow accounting of the number of stars in the sky of the number of strokes on the course.

Let not your mind be troubled by the newspapers, say the experts on relaxation. Forget that your home and business exist. Stop thinking thoughts that habitually cause you to take action.

Drop, they might as well say, dead.

YOU CAN'T WIN

Personally, I would find this ideal kind of emptiness as wearing as cleaning out my bookshelves. Once the books are gone, they've got to be constantly dusted and it's hard, dull work. The upkeep on emptiness is infuriating . . . and I would come out of that perfect type of vacation in a terrible state of irritability.

Permanent job retirement at the age of 65, or at any age, is just one long extended mass of this same emptiness, and for every one person who considers it lovely, there must be 100 who feel it an endless daily trial.

It's an old story, of course, which sociologists, psychiatrists and doctors have been discoursing upon for years. While the 14-million retired people of the U. S. fight their personal battles as to how to feel useful and alive though not wanted in their old jobs, the talks go on. But mostly they are vacation-type talks—arduously empty.

Mrs. Estelle Youle, a red-haired, vital woman in her 40s, decided last year to try something new. She had watched her father retire to Florida and spend his last months reading avidly—but unable to find anyone who would sit still to benefit by the late broadening of his mind.

REFUSED TO ADJUST

"He didn't like shuffleboard or chess or cards," she remembers, "and he refused to adjust to that kind of life."

As a memorial to this man, Mrs. Youle last winter took the money she saved from years of free-lance writing and teaching (mental hygiene, the art of writing) at Columbia and New York Universities, and put it into what she calls a "Vacation School," at Daytona Beach.

Because of her vivacious approach to the new idea, she succeeded in persuading the owners of the "Princess Issena Little Theater," near the ocean front, to give her free rent.

Professors from nearby universities, professional speakers on vacation, authors and experts in various fields of universal interest, gladly came to address her forum of folks from age 50 to age 94.

With lectures and roundtable discussions on books, psychology, health, world affairs and creative writing, Mrs. Youle eased their loneliness, and more important, gave them the opportunity to collect — and dispense — knowledge, such as they had never done before in active working lives.

GREATEST CONCERN

Mrs. Youle discovered one truth: That retired people are most concerned about financial insecurity. This year, in an expanded "Vacation College," she will have a course on how to invest money wisely.

She only hopes that some of her "students" will learn, then, to get as much satisfaction from their savings as she has, through pleasing them, from hers.

Trains Made for Girls

NEW YORK — A toy manufacturer has introduced a five-car electric train designed especially for the girls' market. The set comes in a full array of colors ranging from a "pink-frosting" locomotive and tender to a "sky-blue" caboose.

Cleanliness Habits Must Begin Early

Psychologists and educators say start instilling good work, play and personal living habits when a child is very young.

If you'd like your youngster to get into the habit of brushing his teeth properly, scrubbing his nails, cleaning his clothes and keeping his hair smoothed down, select the right brush for his use.

A child takes pride in his own possessions. If possible, provide his own rack for several brushes in a convenient place. A rack fastened to a low spot behind the bathroom door is handy.

Dogs Now Get Insured

KANSAS CITY — Dogs can now get health insurance just like their masters. The insurance covers surgeons, X-rays, hospitalization, drugs, and laboratory fees. It does not cover bathing, worming, distemper shots, or tail docking.

Waite's is tops
EVERY FLOOR AIR-CONDITIONED

Starts Today, Ends Tomorrow at 5:30! Sorry, No Mail or Phone Orders, No Deliveries. All Sales Final!

End Of Month SALE

AT LEAST 1/3 OFF! STOREWIDE!

FASHION ACCESSORIES — Street Floor

Reg. to 2.98 Bracelets, Necklaces, Pins, Earrings . 66c
Reg. 2.98 Summer Handbags 88c
Reg. to 7.98 Fall Leather Handbags 4.88
Reg. 1.00 Plastic Vanity Bags 66c
Reg. 1.00 Leather Wallets 22c
Reg. 1.98 Leather Belts, Broken Sizes 44c
Reg. to 2.98 Summer Belts 44c
Reg. to 1.65 Discon. Style Famous Nylons 66c
Reg. to 1.95 Discon. Style Famous Nylons 88c
Reg. 59c Printed Cotton Hankies 18c
Reg. 5.98 Long & Short Sleeve Blouses 1.88
Reg. 1.00 Sanforized Cotton Shorts 44c
Reg. 1.98 Sanforized Cotton Full Skirts 44c
Reg. 2.98 Cotton Knitted Tee Tops 88c
Reg. 1.00 Cotton Clip & Sport Hats 44c

CHILDREN'S VALUES — Second Floor

Values to 14.98 Girl's Spring Coats 3.88
Reg. 1.98 Boy's Shortsleeve Sportshirts 66c
Reg. 1.98 Boy's Shortsleeve Sportshirts 88c
Reg. 49c Boy's Knit T-Shirts & Shorts 22c
Reg. to 5.98 Boy's Dress Slacks, Slight Irreg. 2.88
Reg. 3.98 Girl's Dresses, Sizes 1 to 6x 1.88
Reg. to 5.98 Girl's Dresses, Sizes 7 to 14 ..... 2.88
Reg. 3.98 Girl's Orlon Sweaters, Slight. Soiled .. 1.88
Reg. $1.00 Boy's 3 to 6x Short Sleeve Sport shirts 44c

MEN'S WEAR, ACCESSORIES — Street Floor

Reg. 4.00 White Lightweight Dress Shirts 2.44
Reg. to 3.98 Dress Shirts, Broken Sizes 1.88
Reg. 1.00 Clip On Bow Ties 44c
Reg. 1.00 Slight Irreg. Cashmere/Cotton Socks .. 66c
Reg. to 6.00 Cuff Link & Tie Bar Sets 1.77
Reg. 6/1.00 Men's Cotton Hankercheifs 6/66c
Reg. to 4.95 Plaid, Stripe Swim Trunks 1.88
Reg. 2.98 Blue Denim Play Slacks, Waist 28-30 1.44
Reg. to 3.98 Short Sleeve Sportshirts 1.88
Reg. to 6.98 White Washable Sanforized Slacks 2.44
Reg. 10.95 Rayon Linen Leisure Jackets 4.88
Reg. to 6.98 Summer Slacks, Some Wash 'n' Wear 3.88
Reg. 3.98 Gabardine Jackets, Waist Length 1.88

LINGERIE, FOUNDATIONS — Second Floor
Soiled and Broken Sizes

Reg. 2.98 Cotton Shorty Gowns 1.44
Reg. 3.98 Cotton Shorty Pajamas 2.44
Reg. to 2.98 Cotton Slips 1.44
Reg. 5.98 Nylon Bouffant Petticoats 3.88
Reg. 1.98 Cotton Petticoats 88c
Reg. 2.98 Short Cotton Gowns 1.44
Reg. 5.98 Brunch Coats & Dusters 3.88
Reg. 5.98 Cotton Crepe Dusters 2.88
Values to 5.95 Playtex Girdles & Panties 2.44
Reg. 5.00 Peter Pan Bras 2.88

CHINA, HOUSEWARES — Fifth Floor

Reg. 12.98 Table Lamps w/Shades 7.88
Reg. to 3.98 Discon. Pattern Dinnerware .. 8c to 1.88
Reg. 1.89 Can Moth Spray 88c
Reg. 14.95 16-pc. Plastic Dinnerware 9.88
Reg. 5.99 Salad Maker w/Cutting Sleeves 3.88

NOTIONS, STATIONERY — Street Floor

Reg. 10.98 Wooden Chests 4.88
Reg. 2.98 Vapo Jet Air Cleaner 88c
Reg. 1.49 500 Paper Dinner Napkins 88c
Reg. 1.00 Slightly Soiled Boxes Stationery 44c
Reg. 1.00 Ceramic Ash Trays 66c

FASHION SAVINGS
THIRD FLOOR

• FORMALS, COCKTAIL DRESSES •
Reg. $17.98 to $19.98 $8
Reg. $24.98 to $29.98 $14
10 only. Broken sizes and colors.

• BETTER DRESSES •
Reg. $14.98 to $24.98 $8
Reg. $19.98 to $24.98 $14
One and two-piece styles. Cottons, voiles, butcher linen, print sheers. Sizes 10 to 20 and 14½ to 24½, broken sizes and colors.

• SUMMER, FALL DRESSES •
Reg. $5.99 to $8.98 3.88
Reg. $8.98 to $10.98 5.88
Sleeveless, cap sleeve, short sleeve, jacket dresses. Cottons and rayons, trans-season cotton. Broken sizes 9 to 15, 12 to 20 and 12½ to 24½. Many Fall and Summer colors.

SPORTSWEAR VALUES
Reg. $3.98 to $10.98 1.88
Swimsuits, Bermudas, pedal pushers, shorts. Broken sizes.
Reg. $5.98 to $14.98 2.88
Cotton skirts, playsuits, sweaters. Broken sizes, colors.
Reg. $8.98 to $14.98 3.88
Cotton skirts, swimsuits, sweaters. Broken sizes and colors.

• TOPPER COATS •
Reg. $19.98 and $25.00 $8
Summer toppers, sizes 8 to 18.

• RAINCOATS, FAILLE COATS •
Reg. $19.98 to $29.98 10.88
Sizes 10 to 18, red, pink, black, navy.

• Daytime Dresses, Maternities •
Reg. $3.99 88¢
Reg. $3.99 1.88
Reg. $4.99 2.88
Sleeveless, short sleeve cottons, pinafores, polished cotton polka dots. Faille maternity skirts. Sizes 12 to 20 and 14½ to 24½, many colors.

• BLOUSES •
Reg. to $3.98 1.88
Reg. to $5.98 2.88
Drip dry cottons, short and sleeveless styles. Broken sizes 32 to 40. Many colors.

• DRESS SHOES •
Reg. to $16.95 6.44
Broken sizes and colors.
Street Floor

DOMESTICS, CURTAINS — Fourth Floor

Reg. to 1.99 Washable Fiber Seat Pads 44c
Reg. 8.95 90" Lined Draperies ..... 4.88 pr.
Reg. 1.98 Adj. Wooden Cornice Boards 88c
Reg. 69c Cannon Stripe Bath Towels 44c
Reg. to 59c Dinner and Luncheon Napkins 22c
Reg. 7.99 Patchwork Quilts 3.88
Reg. 5.95 Full or Twin Seersucker Bedspreads .. 2.88
Reg. 12.98 Full or Twin Decorator Spreads 5.88
Reg. 1.98 Matching Cafe for above 88c
Reg. 1.98 Matching Valance for above 88c
Reg. 5.95 Printed Summer Blankets 2.88
Reg. 1.49 Tailored Nylon Panels 88c
Reg. 1.39 Lace Panels 88c
Reg. to 1.98 Assorted Valances 88c

APPLIANCES, TV — Downstairs
FLOOR MODELS, DEMONSTRATORS, USED

Reg. 129.95 Apt. Size Gas Ranges (2) $66
Reg. 139.95 36" Gas Ranges (2) $88
Reg. 99.00 30-gal. Gas Water Heater $58
Reg. 299.95 Whirlpool Imperial Dryer $188
Used Thor Gladiron $44
Reg. 119.95 Hoover Portable Washers (2) $48
Reg. 149.95 Douglas Electric Dryer $66
Used Easy Deluxe Auto Washers (2) $128
Reg. 125.00 West. Deluxe Upright Sweeper $48
Reg. 139.95 21" Table Model TV $88
Reg. 179.95 21" Console TV $88
Reg. 349.95 21" S.W. Blonde Console $78
Reg. 329.95 21" S.W. Table Model $88
Reg. 279.95 21" Philco Console $118
17" Philco Console (on Casters) $88
Outdoor, Indoor TV Antennas 4.88
Reg. 29.95 Contemporary TV Tables $18

FURNITURE, SPORTING GOODS—Downstairs

Reg. 1.98 Wool Braid Throw Rugs 88c
Reg. 39.95 Twin Box Springs $18
Reg. 39.95 Twin Innerspring Mattresses 24.88
Reg. 39.95 Bunk Mattresses & Frame $28
Reg. 59.95 Maple Bunk Beds 38.88
Reg. 10.95 Umbrella & Metal Table 1.88
Reg. 14.95 Chaise Lounge Pads 5.88
Reg. 3.98 Gallon Thermos Jugs 1.88
Reg. 39.95 Heavy Duty Play Gym 19.88
Used Chief 5 H.P. Outboard $48
Reg. 99.95 24" 4 Cycle Rotary Mower (Demo) .. $58
Reg. 79.95 21" 2 Cycle Rotary Mower (Demo) .. $44
Reg. 39.95 26" Boy's Balloon Tire Bicycle $28
Reg. to 15.98 Ladies Luggage 21 to 26" $8

MISCELLANEOUS — Street Floor

Books Removed from Rental Library 3/1.44
Reg. 1.00 Sunglasses 44c
Reg. to 4.98 Soiled Cosmetic Travel Cases 2.88
Reg. 1.50 Shanghi Stick Cologne 88c
Reg. 8.98 Heating Bandage 3.88
Reg. 5.98 Electric Vaporizer 2.44
Reg. 2.98 Shrunken Heads 1.88
Reg. 1.00 Silver Plated Butter Dishes 22c
Reg. to 39c Tarnished Silver Plated Flatware 6c
Reg. 9.99 Imported Electric Razors 3.88

Waite's
End-of-Month SALE
Factory Closeouts!
Brand New
WHITE PORTABLES
complete with carrying case
• FACTORY GUARANTEED!
• WHILE THEY LAST!
$39.88 Regular $89.00



Also Used Portables from $29
White Sewing Center—Waite's . . . Fourth Floor

THE PONTIAC PRESS

Editorial Page

TUESDAY, AUGUST 27, 1957

Really Was a Two Million Dollar Rain

Long an expression of great benefit, a "million dollar rain" now looks like petty cash in the Pontiac area.

★ ★ ★

Following five weeks of an almost continuous drouth and much weather that was excessively hot, Saturday's copious rain brought gladness to our farmers' hearts and renewed bright prospects for their bank accounts.

It saved the corn, which is the top money crop of this area. It had become shriveled and blighted at the very time its "ears were in the milk" and some farmers already had despaired of its yielding any profitable grain, and were chopping it up for ensilage.

★ ★ ★

Corn fields now show an enlivened attitude, and with just ordinary weather and moisture conditions should return at least an average yield.

Late hay and potato crops also were dwarfed, and our dairy production was threatened by the condition of the pastures and forage.

★ ★ ★

Fruits and vegetables also were badly in need of the moisture so necessary for good yield and quality.

But one of the rain's greatest benefits will be returned in the 1958 wheat production, for which the seed will soon be planted. The fields which had been prepared for this crop were transformed from dust bowls into receptive fertility, and the new seeding should get the required start to carry it through the coming winter in good shape.

★ ★ ★

From the farmer with over a thousand acres under cultivation, down to the 6x8-ft. gardener, it brought a relief that extends far beyond the present calendar year.

★ ★ ★

Based on the agricultural production of Oakland County, which runs around ten millions per year, our best farmers say that this rain was worth at least two millions in our own county alone.

Few Changes Made in Immigration Laws

On the theory that half a loaf is better than no bread the Senate and House have agreed on a compromise immigration bill.

The measure contains none of the reasonable major changes asked by President EISENHOWER last January in a special Immigration Message. At that time he requested among other things, action on emergency legislation to permit permanent residence of some 25,000 Hungarian refugees admitted on parole, and revision of the quota system.

★ ★ ★

Although not changing any basic immigration provisions, the bill does offer some help by reviving 18,656 non quota immigration visas that had not been used at the expiration of the Refugee Relief Act on December 31.

An unlimited number of orphans under 14 years of age who have been adopted by Americans, also will be admitted up to June 30, 1959. Under regulations prescribed by the Attorney General and Surgeon General, parents or children of U.S. citizens would be eligible for admission even though afflicted with tuberculosis.

★ ★ ★

Another provision in the proposed measure is of interest to foreign visitors. The irritating finger print requirement on visas, which to them has criminal connotations, would be eliminated.

Unfortunately, the compromise measure is all that can be expected before adjournment. Those lawmakers who see the necessity for broadening the act hope that next session will bring more substantial changes in the outmoded and restrictive McCarran-Walter Act of 1952.

THE weather bureau says it can warn people of approaching dangerous weather, but it can't take them by the hand and lead them out of the danger zones. One great trouble with most people is that they're too optimistic.

"A WOMAN complained to the authorities that her husband was in the habit of praying for her and then socking her in the jaw."—From a news story. Well, it is written that prayer without works availeth nothing.

The Man About Town

Will Visit Pontiac

A Nationwide Newspaper Delegation to Be With Us

Horse and buggy days: What Pontiac had a major part in making historical.

The 1958 convention of the

National Editorial Association

is to be held in Detroit on July 9-12. Then they are to be taken on a 10-day tour of Michigan's industrial and recreational resources. I have it direct from

Clare J. Hewens Sr.,

chairman of the arrangements for that tour, that Pontiac is one of the places to be visited by the 300 editors, who come from every state in our nation.

Mr. Hewens says that when he took the matter up with

General Motors Corporation

they named Pontiac as their top spot, where the editors could not only see the manufacture of cars and trucks, but also be privileged to visit recreational, civic, cultural and other features, available nowhere else in such a concentrated area. So the newsmen are coming next July.

My idea of a brother and sister with the ultra-commendable desire to do their duty for their country is

Donald and Judy Phipps,

son and daughter of

Mr. and Mrs. Henry Phipps

of Holly. Graduating from high school together month before last, Don already is in the U.S. Air Force, although he had to get a special dispensation on account of not being old enough to enlist—and Judy is WAC bound.

Circumventing a quirk of nature,

Alan Ingomar

of Drayton Plains, grows crooked neck squash without the crook. He says it is simply a matter of piercing the seed with a pin in the right place before planting.

Sticking the end of a vine into a bottle a few weeks ago,

Barney Dunlop

of Lake Orion now has a cucumber with the imprint of a popular brew on it.

From my Metamora scout comes word that there's something in a name, as

Mr. and Mrs. George Bass,

already holders of some world records in deep sea fishing, are again to be guests of the Venezuela government in a survey on the sport. They leave next Saturday.

The feelings expressed in a letter from

Arnold Bogardus

of Birmingham are quite in agreement with those of many others. He says he will forgive the Detroit Tigers of everything if they'll be a strong factor in keeping the pennant away from the Yankees.

Verbal Orchids to—

Mr. and Mrs. George R. Powlaski

of Keego Harbor; fifty-fourth wedding anniversary.

Mrs. Hannah Predmore

of Rochester; eighty-fifth birthday.

THE PONTIAC PRESS

Pontiac 12, Michigan
Trade Mark — Daily Except Sunday
Published from THE PONTIAC PRESS Building

HAROLD A. FITZGERALD
President and Publisher

RUSSELL BASSETT, Executive Vice President and Advertising Director
JOHN A. RILEY, Assistant Advertising Manager
HOWARD H. FITZGERALD II, Vice President and Business Manager
EARL M. TREADWELL, Circulation Manager
JOHN W. FITZGERALD, Secretary and Editor
G. MARSHALL JORDAN, Local Advertising Manager
ROBERT B. TAIT, Managing Editor
GEORGE C. INMAN, Classified Manager

Entered at Post Office, Pontiac, as second class matter

MEMBER OF THE ASSOCIATED PRESS

The Associated Press is entitled exclusively to the use for republication of all local news printed in this newspaper as well as all AP news dispatches.

THE PONTIAC PRESS is delivered by carrier 40 cents a week; where carrier service is not available by mail in Oakland, Genesee, Livingston, Macomb, Lapeer and Washtenaw Counties it is $12.00 a year; elsewhere in Michigan and all other places in the United States $20.00 a year. All mail subscriptions payable in advance. Phone Pontiac FE 2-8181.

MEMBER OF AUDIT BUREAU OF CIRCULATIONS



Jammed!

David Lawrence Says:

U.S. Press Tool of Red Diplomacy

WASHINGTON — What's the the matter with the government of Red China anyway? Hasn't it read about how the American Constitution — as was argued in the recent debate here — guarantees the right of American newsmen to gather information freely anywhere in the world, even when a quasi - state of war exists?



LAWRENCE

By what right does the Peiping government now say it will not allow American newsmen to enter Red China unless Communist newsmen are admitted to the United States? Doesn't the Red China regime know that governments aren't supposed to put any conditions whatsoever on the "right to travel" by Americans and that the American Civil Liberties Union has said so?

But maybe the Red Chinese officials do have a sense of shrewdness, if not a sense of humor. For they know now that, by continuing their organized blackmail, they may gain converts for their objective — formal diplomatic recognition of the Peiping government.

They are counting perhaps on some of the so-called "liberal" Democrats in Congress to put partisanship above everything else as the cause of Red China is openly championed.

Already, for instance, some Democratic senators are declaring that Red China's demand that her newsmen be allowed to enter America should be granted. They say this even though the State Department pointed out a week ago that, while relaxing its rule about withholding passports to American newsmen, it didn't intend to engage in any reciprocal arrangement whereby Red China's newsmen could come to the United States.

PART OF RED GOVERNMENT

For the Red Chinese journalists, the department says, are a part of the Peiping government, and to admit any governmental personnel is the same thing as admitting the staff of an embassy — it all amounts to diplomatic recognition.

One of the reasons why the State Department is so strongly opposed to recognition of Red China is that it could bring on a third world war.

Extension of recognition now would force the issue as between the armies on Formosa and on the mainland, and could lead to an attempted invasion by the Chinese Nationalists out of sheer desperation. It could dishearten the Philippine government and the South Koreans, too, who have sacrificed so much in their fight against communism.

What Red China from the beginning has been playing is a propaganda game — to endeavor to use American newsmen as the tool of its own foreign policy in order to gain diplomatic recognition from the United States and a seat in the Security Council of the United Nations.

Actually, Red China has never been too much interested in admitting American newsmen from the standpoint of getting news attention to what's going on there.

NOTHING BIG

Many newsmen of Britain, Canada and other countries have been stationed for some time in Peiping, and if they had been permitted to learn anything worthwhile in the way of news and had transmitted it to the outer world, the information would have been promptly reprinted in the American press.

So the controversy from the Peiping end is a phony, and the Red Chinese have been trying to add fuel to the flames of partisanship in America. There was a time when all Americans, Democrats and Republicans, were united in the Korean war against the common enemy — Red China — but evidently the sacrifices of 142,000 American casualties now are virtually forgotten.

They would today extend to the Peiping government all the "courtesies" it demands, notwithstanding the fact that six Americans are not getting the "courtesy" of freedom but are still languishing in the jails of Red China on trumped - up charges.

The partisans on Capitol Hill will probably find a way in the end to blame it all on John Foster Dulles.

(Copyright, 1957

Dr. William Brady Says:

Man Should Take Part, Not 'Witness' Childbirth

It nettles the conductor of this column—if you can imagine him as an amiable character at any time—to receive telegrams or special delivery letters for which he has to sign. Such messages automatically go into a basket to wait until all routine queries are disposed of.

★ ★ ★

Here's one telegram, for instance:

"Having difficulty to witness birth of our baby expected soon stop can you send me information which would help me see the delivery or to find a hospital nearby where I might be able to go in thank you."



DR. BRADY

(Signed)——

Advocating, as I do, that the place for a man is at his wife's side at the wonderful moment when their baby is being born, you may wonder why the telegram irked me.

★ ★ ★

It was because the fellow said he wanted to "witness" the birth.

IT'S NO SHOW

Does he think it would be a good show? Or does he suspect his wife or the hospital might play some trick on him if he is not there to make sure everything is aboveboard?

★ ★ ★

This senseless episode reminds me of another instance of a similar "difficulty"—a man demanded that the hospital admit him to the delivery room; and when they very properly refused, he created a disturbance and picketed the hospital—until the police whisked him away.

Again I say home is the safest place to have a baby. In your own home no one can put asunder a man and his wife at any time.

If your home is not fit for a baby, then the time to decide whether husband shall remain with wife during the great miracle is six months before the baby is due to arrive.

★ ★ ★

In six months or less, intelligent people should be able to canvass the doctors in the community and find a doctor who believes a good husband should be at his wife's side when the baby arrives.

If a father chooses to obliterate himself—or if he is pushed out by a prudish wife, both will pay the price.

To start young couples off in the right direction, a vest - pocket primer entitled **Preparing for Maternity** makes good reading. For a copy send 35c and a stamped, self-addressed envelope. The primer contains a chapter for the expectant father, but the idea is that the couple should study this and everything else pertaining to parenthood **together.**

Signed letters, not more than one page or 100 words long pertaining to personal health and hygiene, not disease, diagnosis, or treatment, will be answered by Dr. William Brady, if a stamped, self-addressed envelope is sent to The Pontiac Press, Pontiac, Michigan.

(Copyright 1957)

The Country Parson



"When we offend others we give them a more accurate impression of us than we have of ourselves."

Voice of the People

Citizen of Keego Inquires About Council Meetings

No gripes, just a few questions. Why can't the council meetings in Keego Harbor be held some place where citizens who wish to attend can have a comfortable place to sit down, instead of standing up and being so crowded one can hardly breathe?

Why can't the reports of various departments be read aloud so citizens can know what's going on and how the departments are functioning? They were at one time.

Why can't the council ever make up its mind on what it wants to do instead of tabling everything until the "next" meeting? If there isn't enough money to run the city right, why not raise taxes? I, for one, would be glad to pay more taxes if I could get more service.

Citizen and Taxpayer in Keego Harbor

Two More Write About Drag Strip

I can't understand why the two people who probably come into more contact with speeding teenagers than anyone else are opposed to the drag strip. They should be all for it, because it would get the speeding teenagers on the strip and off the road. I express the feelings of the rest of the teenagers in my neighborhood.

"Chicago" Mike

★ ★ ★

If they have a drag strip here, I would favor the police taking away all drivers' licenses from youthful offenders who exceeded the limit on regular roads. We could stop these midnight races which seem to gravitate from spot to spot to evade arrest. I live in the outskirts and they used my side road for an hour and a half the other night. I'd rather have them on a drag strip. They endangered all normal traffic.

Birmingham Resident

Would Like More on Scandal Trial

Why don't you publish more of that Confidential trial?

Movie Goer

Likes Cats, Too, but Children First

After reading Worried's request for reassurance that her kitten is safe and happy, I'd like to know why she gave it away if she couldn't bear to part with it.

Several years ago I and my six-year-old son answered such an ad and found at least six cats of various ages running up and down the furniture and all over the house. We were allowed to pick a beautifully marked, tiger kitten, and although the lady was reluctant to part with even one cat, we left with our choice. He's never been mistreated, he weighs 10 pounds, eats a can of catfood each day as well as raw liver and heart. He's a fighter, and his once-pointed ears are squared off now. Every morning after breakfast he hurries upstairs to curl up on a bed and sleep all day.

I like cats, have always had one, but wouldn't it be a queer world if everyone thought cats are more important than children?

Cat Lover Within Reason

Letters will be condensed when necessary because of lack of space. Full name, address and telephone number of the writer must accompany letters but these will not be published if the writer so requests unless the letter is critical in its nature.

U.S. Newsmen Hopeful Over Entrance to China

HONG KONG (INS) — The 11 American newsmen waiting in Hong Kong reacted today to Peiping's apparent refusal to let them into Communist China with the philosophical feeling of "never have so many come so far for so little."

★ ★ ★

Six of them, however, visited the Communist China Travel Service to inquire about their visa opportunities. They were given polite double talk.

SOME HOPE YET

But some hope was still expressed among a few of the newsmen that the Red Chinese might allow them to trickle onto the mainland in two's or three's—even if the permission didn't come for a number of months.

Peiping radio broadcast a scathing article from the newspaper People's Daily. It accused the state department of "insufferable arrogance" in permitting 24 newsmen to go inside Red China while refusing to permit the reciprocal visit of Communist Chinese newsmen to the United States.

The newspaper also inferred that the state department unlocked its doors to newsmen visiting Red China in order to make spies of the reporters.

Neither the newspaper nor radio said flatly, however, that the American correspondents would not be admitted into the Communist nation unless Red Chinese reporters are allowed into the U.S.

Most of the 11 American reporters felt John Foster Dulles' remark last Thursday that no Chinese newsmen would be allowed reciprocity rankled the Communists.

They had not heretofore asked reciprocity.

★ ★ ★

The 11 American newsmen in Hong Kong—collected from several world capitals—were awaiting their visas when the Peiping news broke.

ENTRY PROMISED

Although they took the Communist decision philosophically, they were rather dismayed and disappointed—especially in view of the many promises during the past year by Chinese Communist Premier Chou En-lai and other officials that visas would be granted to U.S. newsmen as soon as the state department lifted its ban.

Chou made the promises while touring India last winter and in news conference.

Case Records of a Psychologist:

Explains Cause and Cure of 'Tics'

Anita had a "tic." Learn to tell the difference in nervous children between a "tic" and chorea (St. Vitus's Dance). For one is a psychological problem while the other is medical. Millions of people have "tics" but you should try to get rid of them early in life. Follow the formula offered to Anita.

By DR. GEORGE W. CRANE

Case V-374: Anita R., aged 13, is a brilliant 8th grader.

"Dr. Crane, she has a bad habit," her mother began, "and it consists of blinking her eyes rapidly whenever she meets strangers.



DR. CRANE

"Why, she opens and shuts her eyes so fast you can hardly count the movements. But once I tried and got 27 blinks.

"I thought maybe she needed glasses, but the doctor checked her and said that wasn't the trouble.

"He suggested it might be psychological. What do you think?"

'TICS' VS. CHOREA

At the outset, it is wise to distinguish between "tics" versus chorea (St. Vitus's Dance).

In the latter, which is due to infection of the nervous system, the victim may also be nervous and jerk or twitch.

★ ★ ★

But the same part of the body isn't the one that does all the twitching! For example, such a child may shrug his shoulders involuntarily. Next, he may flip his hand and knock over a glass of milk.

Then his foot may twitch or his mouth, etc. For St. Vitus Dance is a generalized irritation that produces twitches in various random spots.

A "tic" however, is a muscular reaction of the same muscles. It usually had some purposive origin, though this may be almost forgotten by the victim.

"Tics" disappear in sleep, but St. Vitus's Dance can still be evident when a youngster is deep in slumber.

ANITA'S 'TIC'

Anita thus had a "tic." And after a lengthy interview with her, I found out where it started. It thus helps in the cure to "date" the onset of such nuisance habits.

Anita was a shy but very brilliant "A" student. During the seventh grade her regular room teacher was sick for a week with the "flu."

The substitute teacher was not as tactful as she might have been. And the kids pestered her a lot, as is often true when a substitute takes over.

★ ★ ★

The new teacher soon grew irritable and finally reached the hostile state where she apparently was carrying a chip on her shoulder.

In order to annoy her further, and also tease Anita, a boy across the aisle deliberately pushed Anita's book off her desk.

It hit the floor with its flat surface and made a "bang." The substitute teacher rushed down the aisle at once and upbraided Anita.

Anita was so shy and so shocked by the sudden turn of events, that tears came to her eyes. But she didn't want to reveal such a babyish action before her classmates.

So she blinked as fast as possible to keep the tears back.

This was the origin of her nervous "tic," which she showed thereafter whenever she suddenly confronted a strange person.

HOW CURE 'TIC'

"Fine, Dr. Crane," you may think, "but how does one cure a 'tic'?"

Well, remembering its specific origin is about 50 per cent of the



cure, for the victim gets angry at himself thereafter for being a slave to such a juvenile habit.

★ ★ ★

Second, use the slogan of the Wild West, and beat your enemy to the draw!

Instead of waiting till a stranger bumps into you, start looking for the strangers! Then size them up for a virtue or talent on which you can pay them a sincere compliment.

That will divert your attention and render you less a slave to your nuisance habit. So send for the "Compliment Club" booklet, enclosing a stamped envelope, plus 20 cents.

Then pay your three compliments per day. For as you become better adjusted socially, your timidity will wane and your nervous apprehension will fade away.

Always write to Dr. George W. Crane in care of The Pontiac Press, Pontiac, Michigan, enclosing a long 3c stamped, self-addressed envelope and 20c to cover typing and printing costs when you send for his psychological charts and pamphlets.

(Copyright 1957)

Billy Graham Explains Beliefs With Humble Solemnity

(This is the second of four articles summing up the effects of Billy Graham on New York, where the evangelist winds up his crusade this weekend, and providing a penetrating new look at Graham.)

By PHYLLIS BATTELLE

NEW YORK (INS) — Billy Graham is so long in stature that he makes a chair look cramped. He also talks with such humble solemnity that he makes a hotel room feel like a chapel. That the way it is, and you don't have to believe in Hell, Heaven, or the divinity of Jesus to feel it.

So here he was, folded across a cramped chair in a $5-a-day chapel, trying to explain what it is he believes and doesn't believe.

QUESTION BIBLE

"I know that there is a certain time in the period of later adolescence, when the mind as well as the body is maturing, that a person may start to question the Bible and its teachings," he said quietly. "It is when great decisions are met head-on, and a person decides whether to have faith or not to have faith."

It came to him that way, and at that time, he said. After a childhood of rebelling against going to church, he went through "a brief period of doubt in my late teens. It didn't last long. And I came out of it with complete conviction that Christ is what he was supposed to be—the son of God."

Question: You tell Christians to make their choice between heaven and hell, in asking them to make a "Decision for Christ." Many people object to a theology based so pointedly on fear . . .

"The fear of God is good and necessary," Graham replies. "The Bible indicates that everyone will have to stand in judgment before God. Even in everyday mortal life, we don't run across the street before looking, because we're afraid of being hurt; we try to obey the law because we fear being jailed. Fear is a legitimate motive."

NOTHING OFFENDS

Graham is offended at nothing—at least on the surface. He was asked, for example, if he isn't sensitive about having been "disapproved" by some members of the Protestant Church for his theology, which dwells strongly on the themes of repentance, faith and individual conversion.

"Sensitive? No, I'm not sensitive. Evangelism is nothing you work up or study—it's a gift of God. And evangelists through history have preached these same themes and been unmercifully criticized by those they didn't reach. John Wesley was stoned. Billy Sunday was bitterly criticized. I am used to it, after so many years."

★ ★ ★

He added, philosophically, "The church has neglected these parts of the Gospel—repentance, faith and conversion. But it's coming back to the pulpits.

Billy has been criticized among the cynics, who have not bothered to read the facts of his heavily endowed crusade, for being commercial about his religion. He never replies to his critics, because "Christ didn't—." And Christ-likeness is what he is after.

But he will say this: "I don't think my crusade, or any church or pastor, is being commercial. I think the church is spending too little money for religion. If everyone in the world would give 10 per cent of his salary tithe, as the Bible says he should, we could convert the whole world.

"Then we can have not only individual peace, but world peace as well."

(Tomorrow: How Billy Graham and His Team Get Along.)

THE BERRYS — By Carl Grubert



Solon Asks Special Tax on Alumni of State Schools

LANSING (AP) — A special tax on students attending state supported colleges, payable after they leave school, has been proposed by a Republican legislator.

★ ★ ★

Rep. Willard I. Bowerman (R-Lansing) advanced the idea as a means of financing college building programs.

Michigan State University has adopted a policy of limiting enrollments this fall because of a shortage of facilities and what officials consider inadequate operating funds.

Bowerman, in a talk prepared for a civic club luncheon, suggested that students be required to contribute $90 a year to finance a 100 million dollar bond issue set up specifically for buildings.

★ ★ ★

Students would sign a note accepting the obligation when they registered at the beginning of each school year. A payment would not be made until after graduation or leaving school and the student found gainful employment.

On the basis of 80,000 students now attending state colleges and universities, the plan would produce some eight million dollars a year, he said.

Bowerman described the tax as "a compulsory contribution to the alumni fund."

"The so-to-speak delayed tuition would not put an additional burden on the student in his unproductive years," he added. "Michigan residents would not pay unless they received the benefit and it would be an obligation of the student, not the parent."

Airman Critically Hurt in Three-Car Accident

OSCODA (AP) — A young New York airman is in critical condition with injuries suffered Saturday in a three-car accident about 10 miles southwest of the Oscoda Air Force Base.

Airman 1.C. Thomas J. Savona, 23, of Niagara Falls, N.Y., suffered severe head injuries and was paralyzed from the neck down.

A base official said Savona's car rammed into the rear of another car which was slowing up at the site of an earlier auto accident. The airman's car was in turn struck in the rear by another.

Warren G. Harding is the only man who went direct from the Senate to the Presidency.

2 Women Plead Guilty on Prostitution Charges

Betty Hall, 38, of 205 Hughes St., pleaded guilty to operating a house of prostitution yesterday in municipal court. Judge Cecil B. McCallum sentenced her to pay a $50 fine or spend 10 days in jail. She paid the fine.

Also convicted, for soliciting for prostitution, was Leola I. Jones, 22, of 348 Alberta St. She pleaded guilty and was fined $35 or seven days. She, too, paid her fine.

Government to Benefit

WASHINGTON (AP)—The government would get the savings resulting from any switch in subcontractors working on federal contracts under a bill approved today by the Senate Judiciary Committee. Existing law prrovides no such requirement.

Old Air Force Jet Discovered in Bay

MOUNT CLEMES (AP) — The shattered wreckage of an old Air Force jet plane was discovered in Anchor Bay Sunday by an Army diving crew searching for another plane.

The divers were looking for a T-33 Navy jet trainer which was believed to have crashed in the bay last November with two crewmen aboard.

Air Force officials said the wreckage discovered yesterday was that of a P-80 jet fighter and was believed to be "seven to 10 years old." A spokesman said it probably would be decided this week whether efforts would be made to recover the plane.

Huntoon Funeral Home



Orrin Huntoon

79 Oakland Avenue
FE 2-0189
Member of National Selected Morticians



Orrin Huntoon, Jr.



Talk about things to be proud of...

Chevy gives you more!

You'll take extra pride in Chevrolet's agile ways—in its sure, soft-spoken power and gentle ride. Chevy's beautiful behavior and solid build are hard to come by in a car at any price.

Give yourself five minutes beside a Chevrolet, studying the fine way it's built. Take five more on the road, sampling its sweet response of power and smooth ride. Just *see* how beautifully Chevy's put together—and what it can do for your pride!

No other car in the low-price field tells you in quite such certain terms that it was born for effortless handling. A Chevrolet has its pounds in the right places—keeps its stance, no matter how sharply the road may turn, Its wide-based outrigger type rear springs help it to resist sway, and move with easy strides. And with its ball-bearing steering, commanding a Chevy is simply a matter of your hands giving gentle hints to the wheel. It spoils you—this car. See your Chevrolet dealer—*soon!*

CHEVROLET

MORE PEOPLE DRIVE CHEVROLETS THAN ANY OTHER CAR

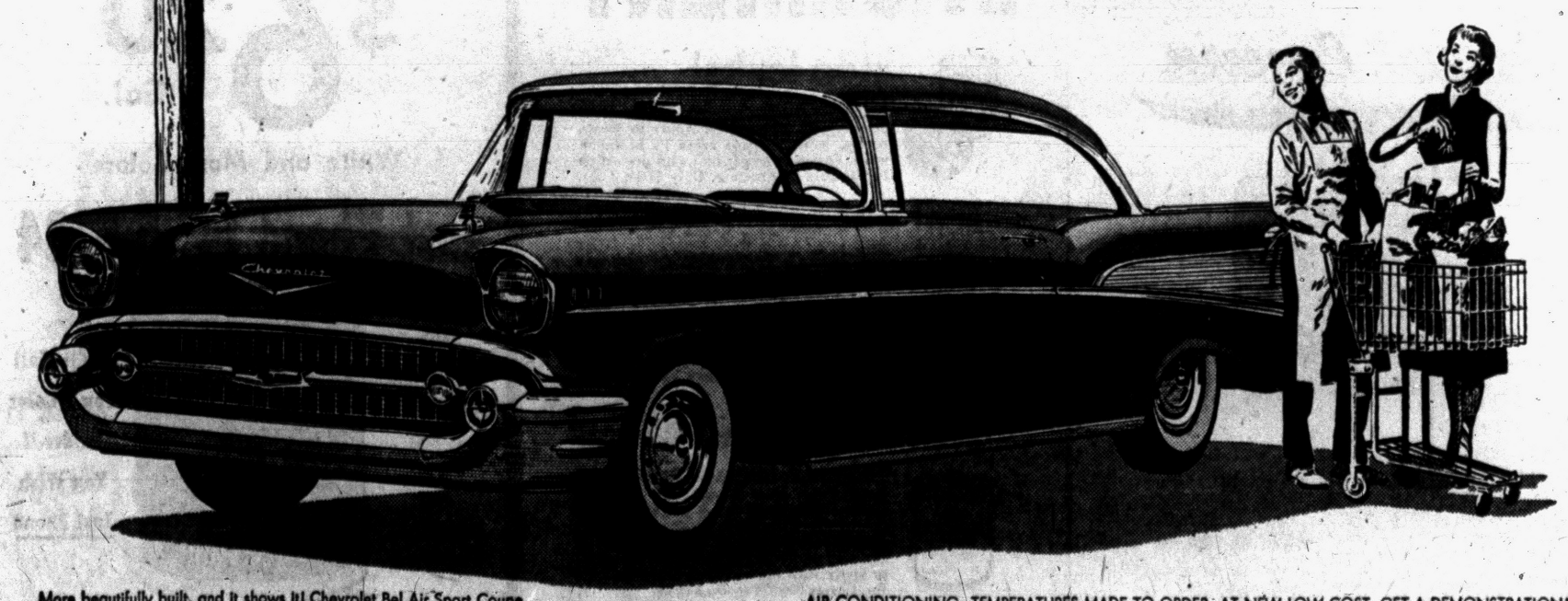

More beautifully built, and it shows It! Chevrolet Bel Air Sport Coupe.

AIR CONDITIONING—TEMPERATURES MADE TO ORDER—AT NEW LOW COST. GET A DEMONSTRATION!

Only franchised Chevrolet dealers CHEVROLET *display this famous trademark*

See Your Local Authorized Chevrolet Dealer

Georges Newports

74 N. Saginaw St.
We Give Holden's Trading Stamps

Follow the Crowds to Georges' for your share of these sensational values in our

11th Birthday SALE

FREE! BOY'S BIKE BIKE GIRL'S Drawing Sept. 9th

FREE Holden's Red Stamps . . . with every purchase!

Use Our CREDIT TERMS

Wednesday Is DOUBLE STAMP DAY



Birthday Special
GIRLS' SWEATERS
$2.88
3.99 Orlon cardigans and slip overs — whites, pastels, and dark shades. Sizes 3 to 14.
2.99 School Dresses .. 1.88

1.99 3 to 8 Corduroy LONGIES 1.57
3.75 First Qual. CURITY DIAPERS 2.97
59c Nylon GIRLS PANTIES 38¢
2.99 3 to 6X LINED JACKETS 1.99

Birthday Special
BOYS' SHIRTS
99c
1.79 Value. Sanforized flannel plaids. Sizes 4 to 16. No limit.
Boy's Genuine Levis 3.65

Berkshire NYLONS 1.09 Reg. 1.35 Values. Once - a - Year Sale.
LADIES Sweaters 2.88 Orlon Slipovers in Fall Colors.
LADIES SLIPS 1.88 Nylon or shadow panel cotton
LADIES SKIRTS 3.88 Wool & Novelty Styles. 22-30.



Birthday Special
Ladies' School
SPORT BLOUSES
$1.88
Just the thing for school or work, short, long or ¾ sleeves. Sizes 30 to 38.
Bermuda Shorts .. 2.88

$299 Group Northern Muskrat $199
19.99 Group LADIES TOPPERS 9.88
Better, Gab. BOWLING DRESSES 8.99
$25 All Wool LADIES Car Coats 19.99



Birthday Special
FALL DRESSES
For School, Casual Wear
$5.99
Yes, smart new classics and dress up styles worth 8.99. Save $3 . . . Men's wear, taffeta, novelties. Junior Misses', Half Sizes.
Knit Dresses 14.99

4.99 Group PRINT DRAPES 2.99
8.99 Full Twin BATES SPREADS 5.99
6.99 Full Size FOAM PILLOWS 3.99
39c Quality YARD GOODS 23¢



Birthday Special
Men's Flannel
SPORT SHIRTS
$1.88
Stock up at this low price on long sleeve styles. All wanted patterns.
Polished Khakin 4.99
Orlon Sweaters 3.99
Sport Jackets 5.99

White Pupils Boycott Integrated School

COLP, Ill. (AP) — School officials are waiting to see if white pupils will continue their boycott against integration in Colp's grade school.

Not a single white pupil showed up yesterday, although 40 to 45 had been expected for the first day of classes. There were about 60 Negroes.

Colp is a town of about 250 in the southern tip of Illinois 80 miles southeast of St. Louis and 40 miles from the Kentucky line. About half the residents are Negroes.

"It is not my intention to make anyone do anything he doesn't want to do," said William Hatchett, the Negro who heads the school board. He said he had no intention of calling a special meeting.

"I don't believe the boycott was organized," said Archie Moseley, the school's principal and also a Negro. "I didn't expect a 100 per cent turnout, but I did think there would be a few who wouldn't be so prejudiced."

Religious Bans on Transfusion Danger to Wife

EAST PATCHOGUE, N.Y. (AP)—A 40-year-old mother of four whose religious belief bars blood transfusions was reported improving today but still on the critical list at a hospital.

Mrs. George Bohnke, wife of a Long Island railroad worker, underwent a hysterectomy last Wednesday. She developed postoperative shock the next day.

★ ★ ★

A member of Jehovah's Witnesses, she refused a blood transfusion despite the pleas of attending physicians. Her husband agreed with her. She is being given injections of glucose at Brookhaven Memorial Hospital.

Authorities have said there is no legal way to compel either Bohnke or his wife to consent to transfusions.

Egg Carton Makes Simple Garden Plot

Watching things grow fascinates all ages. A miniature schoolroom window box made from an egg carton is a simple garden plot.

Remove carton dividers. Line inside and cover outside with aluminum foil.

Replace dividers and set in each a half eggshell. Fill eggshell with bits of gravel and soil and plant seedlings, tiny ferns or moss in each.

Walt Disney's True Life Adventures

WHO KILLED COCK ROBIN?



© 1957 Walt Disney Productions World Rights Reserved

Distributed by King Features Syndicate. 8-27

Senate Gives Approval

Swift Action Is Expected on Control of FBI Files

WASHINGTON (AP)—House leaders expected swift passage today of a bill sponsors say is needed to protect secret FBI files from indiscriminate rummaging.

The Senate passed the disputed bill by voice vote last night, but only after revising it to specify added protection for defendants in criminal prosecutions. Two administration attempts to strengthen the measure were beaten on party-line votes.

Rep. Keating (R-NY), an author of the administration bill in the House, said he expects word from Atty. Gen. Brownell today opposing the Senate-approved amendments which were sponsored by Sen. O'Mahoney (D-Wyo).

Keating predicted the House would stick close to the administration's version of the measure.

Rep. Cleller (D-NY), chairman of the House Judiciary Committee, said he would try for House approval of the O'Mahoney amendments.

★ ★ ★

The bill stems from a June 3 decision by the Supreme Court that Clinton Jencks, a former union official, had a right to examine material in FBI files furnished by witnesses who testified against him, so the defense might try to impeach their testimony.

Jencks had been convicted of swearing falsely that he was not a Communist. The Supreme Court ordered a new trial.

★ ★ ★

Since then, several lower federal courts have ordered government agencies to open their confidential files or dismiss criminal charges. But the lower courts have come up with different interpretations of the Supreme Court's decision.

Brownell has said the Jencks decision created a "grave emergency in law enforcement." He said it might allow defendants or their lawyers to rummage through confidential files and that this might, among other things, disclose government law enforcement methods.

★ ★ ★

Brownell and other top administration officials have asked for clarifying legislation.

Both the Keating measure and the Senate-passed bill follow the same general pattern in trying to spell out the Jencks ruling so as to protect confidential files while safeguarding defendants' rights. But Sen. Dirksen (R-Ill) said the Senate version is too weak to do the job.

Marriage License Applications

Benjamin E. Forbush, Auburn Heights
Carol A. Whal, Auburn Heights

Clifford Willard Weber, Walled Lake
Mary L. Hall, Walled Lake

Edwin B. Slinger, 9384 Beacherest
Grace E. Nichols, 1775 Williams Lk. Rd.

Robert L. Pearce, 4231 Giddings
Gertrude F. Hall, 748 Waldon

James N. Joyce, 250 Hickory Lake
Theresa I. Miller, 67 North Johnson

James E. Davis, Birmingham
Shirley A. Sheldon, Birmingham

Walter C. Crowson, Pleasant Ridge
June M. Voss, 2250 E. Hammond Lk. Dr.

George N. Skrubb, Birmingham
Patricia A. Jacobs, Traverse City

Thomas H. Alden, Swarthmore, Pa.
Louise M. Sherriff, Farmington

Bruce D. Horton, 1020 Iroquois Rd.
Wanda L. Holland, Auburn Heights

Daniel Christie, 244 Whittemore
Avis J. Reichert, Milford

Dayton T. Shanahan, Lake Orion
Elenora S. Nance, Madison Heights

Ralph P. Doerr, Birmingham
Ann L. Ralston, Ferndale

John P. Payne, Holly
Pauline J. Squires, Holly

Neil E. Thomack, Clarkston
Sharon L. Montyla, Drayton Plains

Palmer S. Etenson, 716 W. Walton Blvd.
Susan J. Kives, 764 Cameron St.

John C. Mowery Jr., Atlanta, Mich.
Joan R. Kling, Holly

Joseph G. Broyles, Rochester
Geraldin E. Beach, Royal Oak

Richard C. Poole, 4306 South Shore Rd.
Ann G. Bell, Birmingham

James M. Pickett, Drayton Plains
Sandra D. Patton, 6387 Hatchery Rd.

Earl R. Crawford, 469 East Blvd.
Gloria A. Findley, Rochester

Lloyd C. Vickery, Lake Orion
Marjorie J. Stallings, Lake Orion

Thomas A. Fluent, Detroit
Lois E. McManus, Lake Orion

Herman E. Bishop, 78 Court Dr.
Eloyce D. Scarlotti, 3480 Overton St.

Kenneth E. Muxlou, Van Dyke
Sara I. Goodman, 386 E. Mansfield St.

Robert G. Cyprus, New York, N.Y.
Jo-Anne Eastburn, Birmingham

Seamless Stretch Hose Withstands Strains

Good leg grooming is a favorite elective of school girls.

Much of the recent 40 per cent increase in seamless stocking sales comes from the teenage crowd.

A new seamless favorite is a stretch stocking. It withstands strains of abrupt bending, stooping or kneeling and conforms smoothly to every leg movement.



AP Wirephoto

FRENCH MODEL OF THE YEAR—This pretty miss is French model Malvina Rota, and she has been named "Model of 1957" in contest in Deauville, France. She is 18 and works in a Paris fashion house.

Town Being Developed in Arizona for Retired, Semi-Retired People

YOUNGTOWN, Ariz. (NEA)—This community — 16 miles northwest of Phoenix — is two years old, and its birth rate remains zero.

Does this mean it's destined to become another of the West's shost towns?

★ ★ ★

Not while the longevity of persons born 50 or more years ago continues, says Ben Schlefer, who is known as "Big Ben." He is developer of the village for the retired and semi-retired.

When Youngtown began in the summer of 1955, census figures showed upwards of 35 millions of the nation's populace beyond age 50.

A half-century of age is the requisite for residing in Youngtown. Schlefer figured that if only a thousandth of one per cent of those beyond age 50 could be attracted to an idea of living in an area restricted to persons of similar circumstances, he would have a good start.

Youngtown now has 385 residents. At the present rate of settlement, the community will have 600 persons by 1960.

Big Ben, a New Englander who brought his asthma to Arizona nine years ago, is 57. In dealing with real estate in the booming Salt River Valley (Phoenix and environs), he has forgotten his asthma.

The usual infirmities of later years that bothered many of the residents in other climes have been minimized in this hamlet where there's too much enjoyment available to have time for sickness.

Attitude, notes Schleifer, is a major factor in the heartiness of the inhabitants who presently range in age from 50 to 81.

Norman C. Storey, 76, puts it bluntly: "Unless you're active, you die quick." He leased his agricultural machinery factory in Miami, Fla., and with his wife, Mary, set a western course with a house trailer three years ago.

LOOKING IN TEXAS

After looking around Texas and California for a place to rid their house of wheels, the Storeys were heard of Youngtown.

Storey called Schleifer. "We'd like to talk to you about Youngtown," Storey stated.

Within two hours they were touring the curving streets of the village. The asreys wanted to know the why of Youngtown.

In his Connecticut vocal shorttakes, Big Ben told them:

"Now, let's look. How do we treat old moms and pops today? At times they are useful as baby sitters and to borrow a dollar or two from. We even passed laws to recognize the uselessness of people over 60.

★ ★ ★

"We passed laws to rob them of independence, of imagination, and of creative powers . . . laws designed to place them in idleness.

"I once visited an old friend in a conventional old people's home. He told me that the accommodations were fine, the food was good; yet he was very unhappy. He lived in an institution regimented with rules and procedures—depriving him of freedom of movement.

"The reason for Youngtown is to give back to the oldsters everything they were robbed of. Old age is not intended to be a problem. At Youngstown we want it to be a satisfaction."

Next day the Storeys were advertising their housetrailer for sale and picking out the lot and floor plan for their home in Youngtown.



YOUNGTOWN DEVELOPER—Ben Schleifer chats with Mr. and Mrs. Norman C. Storey in front of their house in the unique Arizona community for retired and semi-retired.

Across the street from their house is Youngtown's seven-acre lagoon, well - stocked with fish.

★ ★ ★

Storey hasn't had time to do much fishing, however.

He has been busy organizing the Community Hobby Shop. Mrs. Storey enjoys writing and was instrumental in establishing "The Desert Call," a mimeographed weekly newssheet, which residents take turns editing.

The Storeys are not unique in their activities. Mrs. Frances Lauman of Ithaca, N. Y., for example, is working on a directory which will give names, former hometowns and occupations, and hobbies of Youngtowners.

Schleifer provided a community club house for use by the residents, and there's something doing every day.

An informal seven - member governing body, chairmaned by William Radcliff, 64, works with Elmer Johns, 61, general manager of the Youngtown Land and Development Co., in much the way a city council functions with a city manager.

TWO CHURCHES ACTIVE

The Youngtown Community Church, whose pastor, Dr. Henry Mills, is formerly of Oroville, Calif., has been in operation on a non-sectarian basis from the time the first couples moved into the area.

The First Baptist Church, with the Rev. William Merrick, formerly of Cleveland, as pastor, will soon move into its new building near the community club house where its services are held currently.

Mr. and Mrs. Arnold O. Doom, formerly of Jackson, Miss., manage Schleifer's real estate office at Youngtown.

They live in a community where the two-bedroom homes are priced from $7,500 to $7,650.

★ ★ ★

If a couple wants to build a house of a different design than those available, Schleifer sells the 60-by-100-foot lots for $1,700 to $1,850.

With U. S. Approval

British Tanks for Jordan?

LONDON (AP)—American officials are reported urging that Britain supply Jordan with powerful 52-ton Centurion tanks to meet a Jordanian request for heavy tanks and small arms.

★ ★ ★

Informants said last night Jordan, which borders on Syria, had asked the United States for such arms to meet any internal or external threats. They added that although the United States is providing Jordan with 10 million dollars in aid, it prefers to limit its military help to small arms and similar equipment.

The informants said Britain, which has supplied Jordan with tanks in the past, probably will agree to sell or give the Middle East nation several Centurions.

★ ★ ★

King Hussein of Jordan was said to have made the request for tanks several weeks ago, before a clique of pro-Soviet officers took control in Syria. The King previously had accused Syria and Egypt of plotting to overthrow him last spring.

In Damascus, Syrian Foreign Minister Salah Bitar said no formal invitation would be extended to U. S. Undersecretary of State Loy Henderson to visit Syria but that "Syria's door is open to any sincere fact-finding visitor."

★ ★ ★

Henderson, who flew to Turkey last week after the shift in power in Syria, has given no indication that he had any idea of going to Syria. Bitar said he hoped Henderson's rush trip has no other aim than "collecting accurate information about the Arab national liberation policy of Syria."

Bitar also criticized the United States for taking the view that "our nationalism is a tool to serve communism — that this positive neutralism policy is one subservient to the Soviet Union."

He declared Syria's cooperation with Eastern countries "does not mean we do not want to cooperate with Western powers."

Women Will Play Golf With a Mine Detector

LOS ANGELES (AP)—Two golfing ladies will play the nine-hole Coolidge golf course today — swinging a mine detector instead of golf clubs.

They will be looking for a half-carat diamond solitaire ring.

Mrs. Geri Johannsen, 23, said she gave the ring to a friend, Mrs. Joan Sheeter, 24, when it pinched her finger while they were playing golf. The ring wasn't discovered missing until they had finished the round.

Electrical Workers Blast AFL-CIO, GE

SAN FRANCISCO (AP) — Julius Emspak, secretary-treasurer of the United Electrical Workers, said AFL-CIO leaders are "going farther than General Electric in doing away with the Bill of Rights."

Emspak's attack came yesterday after the UE, expelled from the CIO in 1949 on charges of Communist domination, heard its leaders say they would continue to refuse to cooperate with the Senate Rackets Committee.

Addressing the Union's national convention, Emspak said GE's policy was to fire workers who take the Fifth Amendment before congressional committees. He said the AFL-CIO leaders have similarly removed union officials who have used the Fifth Amendment.

THE COMMUNITY NATIONAL BANK
Pays 2½% a Year
on SAVING CERTIFICATES
Deposit your surplus savings or investment savings at any one of our 8 convenient banking offices.
F.D.I.C. Member
Community National Bank OF PONTIAC

Mutual Concern
IS THE PRINCIPLE OF OUR SERVICE
Sparks-Griffin
FUNERAL HOME
"THOUGHTFUL SERVICE"
46 WILLIAMS ST. PHONE FE 2-5841

you can have a
DRY BASEMENT
stop leaks!
WATERPLUG stops running water leaks permanently, in minutes. Apply to joints, cracks, holes, seepage areas in basement walls. Forms hydraulic seal with protection for lifetime of structure. Only $1.50, 3 lbs.
seal out moisture!
THOROSEAL STANDARD, in gray and other beautiful colors. Fills and seals masonry walls above and below ground level. Silicone-base compound penetrates masonry, forming water-tight seal. A brush-on coating gives complete protection against moisture while adding color to masonry walls. Only $5.70, 50 lbs. Gray—covers 200-250 sq. ft. 2 coats.
seal off ground water!
THOROSEAL FOUNDATION COATING keeps water from seeping into basement walls. Better than tar, is not affected by action of soil or ground water. Building a house? Save future trouble with seepage by insisting on THOROSEAL protection. Easy to apply with coarse brush. Only $4.75, 50 lbs. Covers 200-250 sq. ft., 2 coats.
Complete protection for average size basement... two coats... less than $10
Also: Redi-Mix Concrete, Concrete Sewer & Culvert Pipe, Aggregates & Sand
CATSMAN READY MIX, INC.
339 Paddock St., Phone FE 2-0283

PONTIAC PURE HOUSE PAINT
DELIVERED TO YOUR DOOR
$6.20 Gal.
White and Most Colors
Just Phone FE 5-6184
NO TRAFFIC PROBLEM
NO PARKING PROBLEM
We'll Mail You a Color Folder if You Wish Just Phone
Guaranteed Satisfaction
PONTIAC PAINT MFG. CO.
17-19 S. Perry St. FE 5-6184

Few U.S. Homes Have Good Light

Causes Seeing Efficiency to Be Further Reduced, Researchers Say

The ABC's of good lighting go hand in hand with the ABC's of learning.

More than 80 per cent of American homes are inadequately lighted for general living, let alone for the precise seeing requirements of study and hobbies

Poor lighting, institute researchers say, can further reduce seeing efficiency for the more than 25 per cent of school-age children known to have defective eyesight.

Avoid using a single lamp to light a study desk while leaving the rest of the room dark. This arrangement, the institute points out, promotes eyestrain and fatigue. It also reduces studying efficiency.

Two light sources are best — one at each end of the desk, or from a single long light source across the desk or study area.

One way is to use wall or off-center ceiling fixtures. This also reduces desk clutter and adds working space.

Another effective lighting idea is to install a fluorescent wall bracket with two 15 or 20-watt tubes, shaded by a faceboard. Mounted 6 inches out from the wall, the bracket throws light up on the wall and down on the desk, eliminating harsh hard-on-the eyes contrasts.

Place the desk or table facing a light - colored wall. The wall will reflect more light on the work area and create a better seeing environment. Make sure the desk or table surface work area is light colored. A light-tinted blotter helps avoid strong contrasts. Avoid glass tops on desks or tables. They reflect glare into the eyes.

If the two-wall fixture idea is used, arrange the fixtures so that the sockets are 22 inches apart. Lower the shade to 15 inches above the desk top. Each fixture should have a 6-inch diffusing bowl, translucent shade and 100-watt lamp.

County Births

Following is a list of births of children to Oakland County couples, as recorded in the Oakland County Clerk's office. Only the name of the father is used.

Rochester

Roy A. Juhl, 135 Albertson
Lorne T. Kern, 215 John R
George E. Kitson, 404 Eastlawn
Joseph P. Leake, 234 Wimberly
Dale T. Lovett, 411 Elmhill
Charles G. Long, 368 W. 3rd.
John A. McClelland Jr.
Robert A. Mullin, 3179 Melvin
Harold E. Mowat, 306 Romeo
Keith O. Neal, 2422 Hessel
John P. O'Donnell, 115 Kalhaven
Allan R. Poulin, 505 Maple Hill
Fred K. Sage, 3963 Nearing
John Tosk,1 2200 Oklahoma
Chester W. Wilcox, 335 Walnut

Clarkston

Harold G. Bachand, 5349 Console
Robert A. Betson, 4816 Mohawk
Gerald R. Bodamer, 4837 Sundale
Manley R. Chamberlain, 9160 Ortonville
Joseph Crosby, 8891 Crosby Lake
Charles H. Fearnow, 4733 Monterey
Wilbert F. Fitzthomas, 6060 Eastlawn
Max Fogg, 6321 Peach
Willis Gelow Jr., 4214 LaForest
Donald W. Krick, 6181 Ascension
Elwood Johnson, 6555 Eastlawn
Wallace L. Jones, 5391 Mary Sue
Earl L. Lambertson, 6440 Eastlawn
Edmund W. Lang, 6811 Saline
Douglas W. Mangum Jr., 6079 Eastlawn
Gene R. Mager, 6952 Tappon

Others include: Orchard Lake, William B. Wilson, 6870 Aeroview; Jack E. Short, 6115 Westcomb; Herbert J. Combs, 4258 Green Lk.; West Bloomfield, Duane H. Brown, 2005 Auburndale; and Sylvan Village, Kenneth R. Spencer, 2095 Garland.

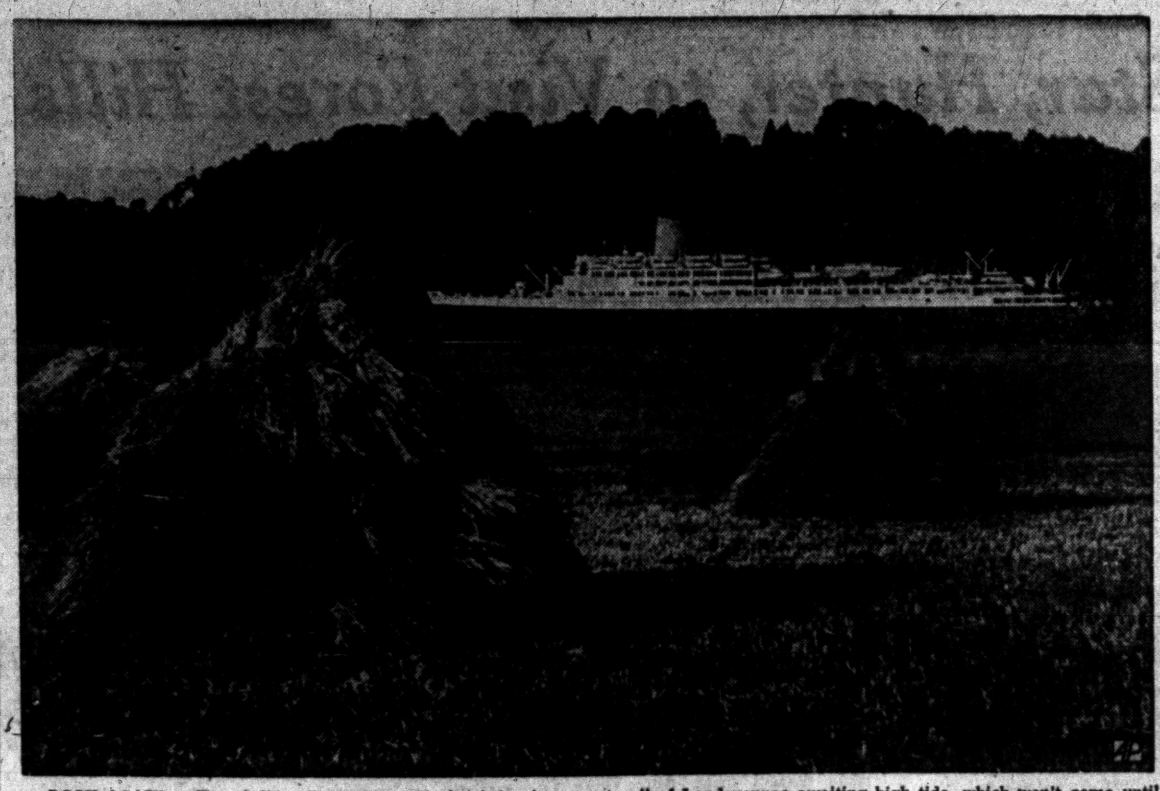

LOOK AGAIN — French liner Pasteur, seemingly sitting in a grainfield near Brest, France, actually is hove to in sea "cemetery" of Landevennec awaiting high tide, which won't come until end of August. Crew of passenger-less vessel is enjoying vacation.

Security for You

Chronic Ills Top Public Health Woes

(Ray Henry has asked a group of specialists in the Public Health Service, the government's chief health agency, to tell some of the things being done to keep people healthy and happy when they get old. This is the fifth of a series.)

By
DR. ARNOLD B. KURLANDER
Assistant to U. S. Surgeon General
Public Health Service

Chronic diseases are the most serious public health problem in the United States today.

They include diseases of the heart, mental disorders, rheumatism, diabetes, glaucoma and other eye diseases causing blindness, asthma and chronic diseases of the respiratory system.

Through the whole range of these diseases it is the older population that suffers most. While 3.5 per cent of the entire population is disabled from long-term chronic disease, the proportion among people 65 and over is 17.1 per cent, or more than two million persons.

An all-out marshalling of community resources in public health and private medical practice is required to stem this heavy drain on our nation's health.

The objective would be the prevention of premature disability resulting from chronic illness.

GAINS AGAINST DIABETES

Detection programs now going on in various sections of the country are recording real gains in uncovering diabetes. For example, during the past two years 70,000 persons have been screened for diabetes in Washington, D.C. Nearly 500 new cases were found.

Since diabetes affects some two million people in our country and only half of these are known cases, efforts to screen the population should be multiplied many times. Especially, since it is estimated that 100,000 new cases of diabetes occur yearly.

Glaucoma detection programs, too, are succeeding in uncovering unknown cases of this disease predominantly affecting older persons. For example: eye examinations conducted recently in Philadelphia resulted in two per cent of the 10,000 persons examined being diagnosed as having the disease.

Glaucoma causes more than 12 per cent of all the nation's blindness. It's preventable by public health methods.

Programs of this type can do much to cut down the amount of disability and chronic illness that develops among older people.

CARE, REHABILITATION

While the basic approach must be preventive, adequate care and rehabilitation of the chronically ill person are equally important.

Rehabilitation should be given not only to those who may be able to return to work, but those who may only be helped to take care of themselves.

It is true that adequate institutional facilities are not available in some parts of the country to give care and rehabilitation services. But, in communities where this situation exists, greater emphasis can be placed on developing services for care in and around the home.

Home care service that can be given the chronically ill is illustrated by a jointly sponsored program undertaken recently by the Visiting Nurse Association and the Wayne County Medical Society in Detroit. Through this program patients of private physicians are provided all necessary supporting services for care in their homes.

The Benjamin Rose Institute in Cleveland is an example of a private social agency giving home care as part of a system of medical care to people over 65. The Institute pays private physicians on a fee for service basis and obtains auxiliary services from other agencies.

(Questions on Social Security problems may be addressed to "Social Security," in care of The Pontiac Press. Questions will be answered by mail from the Pontiac office of the Social Security Administration. There is no charge for this service.)

False Alarms Pay Off to Firemen's Fund

DENVER (INS) — The Denver Fireman's retirement fund is richer by $1,000 because of two false alarms.

A Houston, Tex., man sent the check to the firemen's fund in payment for two long-distance false alarms he called in as a gag.

Engines Cover Ground

MONTREAL — It is estimated that some of the engines in use on the Canadian railroads build up as much mileage as 16,000 miles within 30 days.

Police and Firemen Getting More Pay

Cities are hiring more policemen and firemen and paying them higher salaries. So reports the International City Managers' Association in the Municipal Year Book.

Tabulations show that newly-hired firemen are paid on the average from $40 to $261 per year more than recruits were paid in 1956 depending on the city's size. Police recruits earn an average of $51 to $326 more per year than the year before.

Maximum salaries currently average $5,220 for policemen and firemen in cities over 500,000 population, tapering down to $4,000 maximum for policemen and $3,960 for firemen in cites of 10,000 to 25,000.

Treason is the only crime defined in the Constitution of the United States.

American Lawyer Observes:

Japanese Court Dignified; Cameras Not Permitted

(Famed San Francisco attorney and author Melvin Belli is in Japan observing the Girard trial for INS to put the legal issues into focus for the layman. In the following article Belli discusses the first session of this heralded trial.)

By MELVIN M. BELLI

MAEBASHI, Japan (INS)—None of the outisde carnival hullabulloo was allowed to spill over into the trial courtroom of the three dignified Japanese judges trying William S. Girard.

To this American trial lawyer, the morning proceeding could almost have been any arraignment day in any American court.

★ ★ ★

The only jarring incident was the episode of a visiting American federal judge who couldn't gain admission to the court-room and angrily announced:

"If any of these judges ever came to my courtroom, I'd not only invite the minto court but allow them to sit on the bench with me."

The four interpreters took their place before the three black-robed Japanese jursists. Each Japanese interperter affixed his thumbprint to a court document before commencing his duty of court interpretation.

The presiding judge gave a kindly but firm admonition against sketching or picture-taking. Note-taking is not allowed by spectators in a Japanese court-room.

★ ★ ★

The arraignment was similar to that in any American court, name, place of birth, age, but when it came to the spelling of "Illinois" the interpreter took three trial runs before he got himself firmly placed on the track.

WORDY INDICTMENT

The indictment is more wordy than the American presenting document. Deefnse lawyer Hayashi, in a typically American manner, immediately attacked the indictment. It was thrust and parry as to what specific words meant, how much was "short range" and specific attack was addressed at "and so forth."

Most graciously back and forth procurator and defense counsel requested and explained the indictment with the presiding judge looking on more as a benign overseer than jurist.

The presiding judge warned Girard in language typically reminiscent of the U.S. Constitution's fifth amendment, that he could remain mute or speak. But if he spoke his words might be used against him.

Girard chose not to remain silent. He consulted briefly with Hayashi, then spoke the words that, in an American court-room, are generally awaited until the end of the trial.

★ ★ ★

This was the first big departure I noticed from English-American court-room procedure.

But the judges listened intently to Girard's translated remarks indicating not only his lack of guilt but his lack of any intent to injure.

"THE FOX" SCORES

Another departure, rather humorous, from American procedure is "The Fox" Hayashi's hand out of mimeographed press releases whenever he makes a point. "I just happened to have one printed here, your honor," is the import translated.

The procurator was apparently caught flat-footed. His public relations office had not been working overtime. He had nothing printed to hand out.

★ ★ ★

The morning's session closed with the most unusual spectable of a Japanese lawyer who has all along indicated Girard should be tried by the Japanese courts now making the lawyer-like plea that the Japanese courts have no jurisdiction.

He wants to have the Jananese courts now decide what the U.S. Supreme Court only skirted: Was Girard on duty at the time of the shooting?

Much Cotton in Texas

DALLAS — The average annual cotton crop of Texas is so large that its value approaches the total production of gold, silver, zinc, lead and copper mines in the United States.

Nixon May Visit Western Europe

Good Will Tour Among NATO Nations Possible for Autumn Season

WASHINGTON (AP) — Vice-president Nixon is reported considering a good will visit to Western Europe as special representative of President Eisenhower some time this fall.

No firm decision to undertake such a tour has been made yet. But, Nixon is known to have discussed it in general terms with top Eisenhower administration officials.

★ ★ ★

The trip, if it comes off, would be a follow-up to Nixon's 10-nation African swing in March.

Several Western European countries, including France, are reported to have expressed keen interest in a visit by Nixon after Congress adjourns. The French invited Nixon to visit Paris Sept. 5 for a celebration commemorating the 200th anniversary of the birth of Lafayette, the French patriot who helped the United States win its independence from Britain.

★ ★ ★

Nixon informed the French via the State Department that he could not accept the invitation at that time. But the French reply made it clear that the invitation for him to visit was still open whenever he desired to accept it.

Nixon is reported to have a keen desire to visit the Western European countries. In previous good will tours, he has traveled to Asia, Central America and Africa, but has yet to tour the nations that form the foundation of the Atlantic Pact allies.

Nixon and his wife, who accompanied him on the African tour this spring, did stop off in Italy for an informal two-day visit.

State Tax Record Seen

CHICAGO — According to Commerce Clearing House, national reporting authority on tax and business law, another record-breaking State tax-legislation year is foreshadowed by the meeting of 45 State legislatures this year and a recent peak average of 1,000 tax proposals introduced each week.

Colgate's new aerosol-type insecticide

"Kan-Kil" Kills flies, mosquitoes, roaches, ants, and other bugs fast, easy, effective

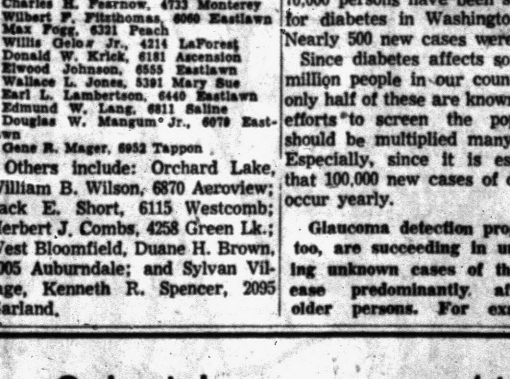

LARGE 6-OZ. 69c
ECONOMY 12-OZ. 98c

ON SALE AT ALL YOUR FRIENDLY
NATIONAL FOOD STORES

Get More Miles Per Gallon on your Labor Day Trip!



NEW Mobilgas SPECIAL -super special for '57!

Proved in the 1957 Mobilgas Economy Run—you, too, can get top power and mileage if you keep your car in top condition, drive sensibly, use New Mobilgas Special—*super-special for '57!*

This year, New Mobilgas Special has been given another big octane boost to meet the increased anti-knock requirements of today's new, high-compression cars.

And special MC. additives help your engine utilize this extra power to the fullest extent because they . . . 1) extend spark plug life . . . 2) control harmful pre-ignition . . . 3) reduce stalling . . . 4) help keep carburetors clean—check engine-formed gum.

That's why New Mobilgas Special gives you quick starts and warm-up, smooth idling, instant accelerator response—improved, year-'round performance that adds up to *more miles per gallon!*

Mobilgas Mobil

See your Friendly Mobil Dealer!

SOCONY MOBIL OIL COMPANY, INC.

Singapore Now Spends Money to Fight Opium

SINGAPORE (AP) — The little man in the crowded cell had been a prisoner for a long time. But his real jailer was opium.

It was a steaming hot day, yet his scrawny body shivered. Like his cellmates on adjoining cots, he clutched a blanket.

The little man was going through the first week of trying to break the opium habit.

Opium pellets are still for sale in Singapore's crowded Chinatown, but the picture has brightened considerably in the past 10 years.

When the United Nations called on the world's governments in 1947 to crack down on drug traffic, Singapore was one of the worst offenders. Opium sales were a colony monopoly and a good part of the profits went to municipal coffers.

★ ★ ★

In 32 years the government had earned more than 23 million dollars. Some of Singapore's millionaires had amassed their fortunes through legitimate opium sales.

Now Singapore is spending more than $150,000 a year to curb opium selling and addiction. It is an uphill fight, says Maj. William Sochon, Singapore's prison commissioner.

Sochon says a prime expenditure is maintenance of the opium treatment center at St. John's Island, a prison hospital near Singapore where police help addicts fight the habit.

St. John's opened two years ago. Since then it has checked 2,240 potential inmates. Those who were too old, too sick or hopeless were rejected. The remaining 900 were treated.

A pipe of opium costs about 35 cents. A real addict smokes about 20 pipes a day. Petty crime helps many addicts meet expenses.

★ ★ ★

The government estimates that some 5,000 opium smokers exist in Singapore. Most of their supply comes from Thailand, Communist China, Laos and the Middle East.

An addict on St. John's realizes that here is his last big chance. If he goes back to opium upon release and is caught, he will go to jail.

Heal says there have been only 28 recorded failures.

Detroit Worker Killed

DETROIT (AP) — A 32-year-old construction worker was killed yesterday when he fell behind a 2½-ton cement truck that was backing. Dead is Dan McCullough.

Dems Criticize Europe Oil Aid

Claim Administration Gave Up Foreign Policy Responsibilities

WASHINGTON (AP) — Democrats on a Senate subcommittee say the U. S. oil lift to Europe last winter enabled participating petroleum firms to pick up extra profits on a program they called of "doubtful legality."

The majority report of the antitrust subcommittee also said the oil program amounted to an administration abdication of its foreign policy responsibilities to oil corporations.

★ ★ ★

But Sen. Dirksen (R-Ill) defended the oil lift as a success and said the subcommittee report was based partly on unwarranted charges and ill-founded information.

Still another view was expressed by Sen. Wiley (R-Wis), who said he could not agree with the report's "extreme criticism" of the administration and could not accept "complete exoneration of the oil companies urged by Sen. Dirksen."

★ ★ ★

After Egypt seized the Suez Canal last year, the U. S. government gave 15 major oil companies immunity from antitrust laws and enabled them to join in a program to move large quantities of petroleum to Western Europe.

The companies organized the Middle East Emergency Committee.

Isolated Youngsters Go to Unique School

Some youngsters don't know where their next lesson is coming from. It may come by way of muleback, helicopter or dogsled.

These students are isolated or homebound children in this country or offspring of parents working and traveling abroad. They depend on the mailman to deliver their 25-pound package of learning.

More than 8,000 children without access to regular schools are enrolled in the Calvert School of Baltimore. The home study courses are designed and pretested in the day school in Baltimore, which has about 400 pupils.

Thus, a Calvert student in Baltimore, one on an isolated ranch in the Southwest, or a student in Bangkok follow the same course of study.

Each package course has its textbooks, work materials, even pencils and erasers. A daily teaching guide aids the home instructor.

Hal Boyle Says:

Former Star, Hunter, to Visit Forest Hills

NEW YORK (AP)—When the U. S. National Tennis Tournament gets under way at Forest Hills Friday, among the spectators will be one of the great stars of the sport in an earlier day

"It'll be a busman's holiday for me," said Frank Hunter, who won the world's doubles titles in 1927 with Bill Tilden and was ranked by Tilden as among the 15 best tennis players of all time.

Although now past 60, Hunter still keeps an active interest in tennis, which he says has been "a wonderful calling card all my life.

"The pros today are playing the best tennis that has ever been played. The game is faster now because the whole emphasis is on net play.

"The best of the modern players is Pancho Gonzales, but I think that, on the record, Tilden was the greatest player the game has ever known, although he played a different type of game.

"A champion plays as well as it is necessary for him to play in order to win, and Tilden was a champion who could meet any emergency."

Hunter, now president of "21" Brands, Inc., a liquor concern, was a stocky, aggressive player himself, famous for his powerful forearm smash. He ranked second to Tilden in 1927 through 1929, quit the game in 1936.

"I gave up when I found I was six inches short on the overhead shots and missing the long reach shots by a foot," he said, smiling "It's not much fun to continue playing a sport when you know you've passed your peak.

"I think that is the mistake some players make now. They stay in competitive tennis too long after it's clear they are not really going anywhere."

After putting away his tennis racquet, Hunter turned to the golf club and the rifle. He still has trouble breaking 80 on the links, but has become one of the nation's more renowned bird and big game hunters.

Frank has one of the most fabulous penthouse apartments in New York atop an old West 52nd St. brownstone, built by a railroad tycoon who didn't like to be kept waiting when he wanted something.

"He kept 22 servants in the place," said Frank.

The penthouse has a waterfall in one corner of the roof—wonderful idea in hot weather—and is stocked with more than a hundred stuffed birds and animals that Frank has triggered down on hunting trips. They include diverse oddities such as a crow, a 12-foot-9-inch kodiak bear and a peacock.

"I've been shooting for more than 25 years," said Frank, who is leaving for Africa in January on a safari to pick up a lion, buffalo and elephant. "You can't build a trophy room in a day. It's a matter of evolution."

His biggest prize is giant moose head with thoughtful brown eyes and a 58-inch spread of antlers.

"Only four inches short of the record," Hunter murmured regretfully.

Among the 30 or more silver cups and plates he brought home from his tennis wars is one that Hunter loves to show to visitors It was given to him years ago by "Jack and Charlie," proprietors of the 21 restaurant. It is a silver statue of man hurling a silver bull by the horns and is engraved:

"To the outstanding bull thrower of cafe society."



SELF-SATISFIED — Steve Shogren, 7, of Assaria, Kan., dons home-made catcher's mask fashioned out of old wood, iron and binder twin to be able to play ball with older brothers.

Political Appointments

Senator Defends President on Ambassador Conflicts

By JACK BELL

WASHINGTON (AP)—Sen. H. Alexander Smith (R-NJ) today disputed the contention of Sen. Mansfield (D-Mont) that President Eisenhower was "either uninformed or just plain naive" in saying political contributions don't influence ambassadorial appointments.

Mansfield, a Senate Foreign Relations Committee member, told the Senate yesterday it was "silly" for Eisenhower to contend that such contributions played no part in diplomatic appointments.

★ ★ ★

Speaking of Eisenhower, Mansfield said: "Of course he knows—or ought to know—about the connection and he can do something about it."

Smith, also a member of the Foreign Relations Committee, said he is satisfied Eisenhower has not been influenced in his appointments by contributions that nominees may have made to Republican campaign funds.

★ ★ ★

"I don't think, however, that the President meant to imply that such people are not qualified or should be barred from diplomatic appointments," Smith said. "I don't share the view that only career men should fill these posts."

Eisenhower told a July 31 news conference that if anybody ever was recommended to him "on the basis of any contribution he has ever made to any political party, that man will never be considered." The President added he didn't take very kindly suggestions that he would be influenced by such contributions.

★ ★ ★

Smith said he agrees with Mansfield that Congress must share part of the responsibility for the appointment of relatively rich men to represent the United States in countries where entertainment costs are too high for most career diplomats.

Mansfield noted that the House Appropriations Committee had cut in half the State Department's request for $1,200,000 in diplomatic expense allowances and that the Senate had lost its fight to restore some of the funds.

Susanne Holman to Wed

LONDON (AP)—Robin Farrington, 29-year-old insurance broker, today said he is engaged to marry actress Vivien Leigh's daughter Suzanne Holman. Miss Holman is 23. Her father is Miss Leigh's first husband, Leigh Holman.

Color TV

The finest in black and white by Hallicrafters

1 Full Year Warranty
• Parts • Service • Labor

GIANT TRADE-IN
OPEN 9 TO 9

OBEL RADIO & TV
2930 Elizabeth Lake Rd. FE 4-4943

have a happier holiday... phone ahead

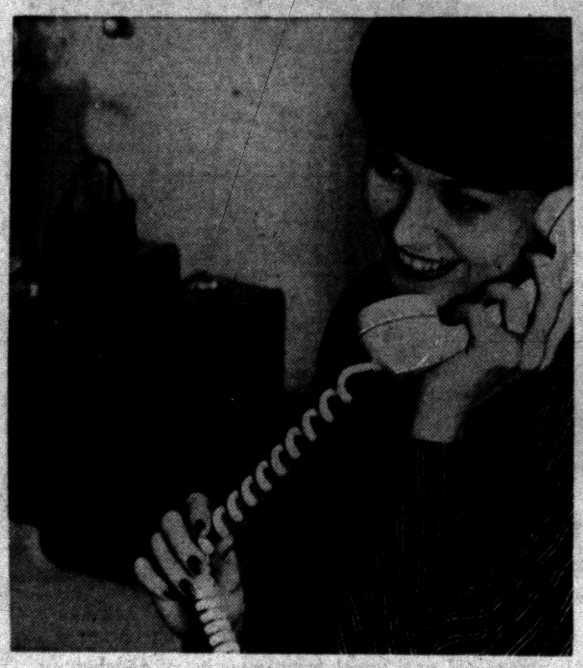

Enjoy your carefree holiday trip. Don't let uncertainty spoil it. Make sure of your reservations by Long Distance before you leave.

Or, if you're going visiting, let the folks know by Long Distance when to expect you. Especially if you've made last-minute changes in your plans. Then they won't worry if you're late.

Long Distance is fast and the cost is low. You can call places a day's drive away for about a dollar.

Don't wonder. Don't worry. Call and be sure.

MICHIGAN BELL TELEPHONE COMPANY

2nd Annual
UNION LAKE
PAUL BUNYAN
Day

Wednesday, August 28th
2:30 to 11 P. M.
UNION LAKE VILLAGE
FREE GIFTS for the KIDDIES
FREE MERRY-GO-ROUND RIDES
FREE PONY RIDES
FREE GIFTS for EVERYONE
FREE STREET DANCE
It's a Gala Afternoon and Evening of Fun . . .
SPECIAL EVENING EVENT
"THE GREAT SOULE"
Daring Aerial Acrobat
Plus a Carnival of Events
Sponsored by
UNION LAKE
BUSINESS MEN'S ASSOC.



Hemlines Climbing; Aura of '20s in Paris Styles



A one-piece dress that looks like a two-part ensemble is Guy LaRoche's contribution to the fall fashion scene. Done in pumpkin yellow wool crepe, the sleek sheath dress has an overdress that falls straight from a high bosom line.

United Press Photos

PARIS: "Lady Longlegs" or "short and getting shorter" epitomizes the skirt lengths in Paris this season. True enough, Dior's are only calf-revealing BUT hemlines at most other houses are running a climbing race, with some skirts showing as much as 19 inches of milady's stocking.

★ ★ ★

Many evening gowns reveal the kneebone in front, with panel trains or stiffened sweeps trailing the ground in back.

The aura of the '20s surrounds the collections with Balenciaga, Givenchy and Dior giving a 1957 twist to lowered, loosened waistlines and presenting modern versions of the fringed, beaded Charleston dress.

★ ★ ★

BELTS AT HIP LEVEL

Other reminders of this doleful era are finger - tip length shaped jackets at Balmain and Heim . . . the late day dresses at Dior with wide, loose belts at hip level above long, straight skirts . . . wrap-around coats — trimmed with long-haired fur at Patou and Balmain, sleeveless and tightly cape-collared at Lanvin-Castillo . . . cloche hats at Patou . . . closely draped turbans at Balmain.

★ ★ ★

Coats in Paris are deliberately bulky; can be best pictured if you think of an inverted triangle . . . wide through the shoulders and narrowed at the hem.

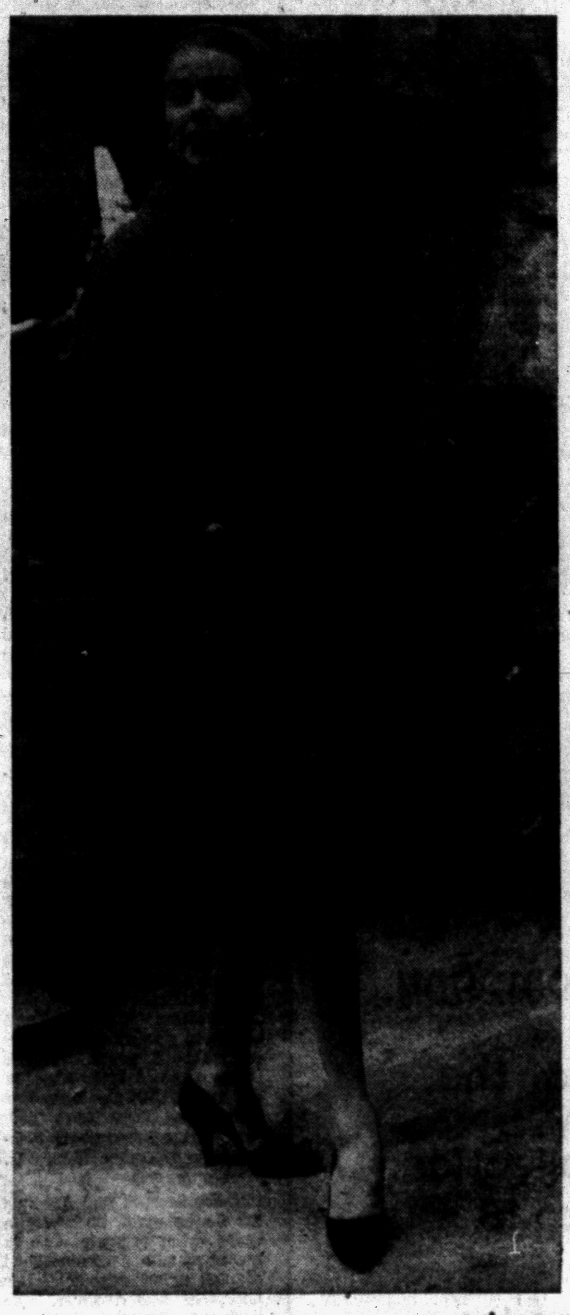

A bow-tied drawstring belt accentuates the lowered waistline of Christian Dior's gray wool topcoat. Big gray buttons trim the patch pockets above the waist and the slash pockets below. The seven-eighths length coat is worn over a matching jumper.

Many coating fabrics have a homespun look and are heavy beyond belief — others, such as Ascher's mohair and nylon blends (one version crinkly and nubby, the other long-haired and silky) are immensely supple, almost weightless but with a look of extreme bulk. Castillo opened his collection for Lanvin with five coats in these fabrics.

LONG JACKETS

Long jackets made news in suits, with wrist-length and semi-fitted ones leading, but straight and belted ones shown as well. Skirts are mostly narrow, sometimes tapered.

★ ★ ★

Emerging from all of the clothes chatter in Paris is the word "chemise" . . . currently being used to describe the season's newest dresses. They are simple in line, with just the barest suggestion of the figure beneath.

Many at Balenciaga, Givenchy and Dior fall straight and loose from the shoulder line — others are fitted in front and loose in back. Still others have the barest indication of a waistline, often marked by seaming or set-on fabric belts. Necklines are most often plain and round, sleeves are tiny — if used at all.

★ ★ ★

The fabric story is two-fold this season. There is "soft touch" group, sleek pile fabrics, velours, broadcloths, flannels and literally multitudes of crepes. There also are rustic tweeds, nattes, serges and imitation hand knits with surfaces resembling classic knitting stitches for the homespun look in weaves.



The collarless cardigan goes out at night as Pierre Balmain sets a long-sleeved V-necked cardigan atop a floor-length evening gown. Both are done in pansy blue chiffon. The cardigan covers a sleeveless dress with easy cowl neckline.

Braillist Does Job for U.S.

Lack of Sight Fails to Handicap Happy Alice Rohrback

By ANNETTE DAVIS
(For Jane Eads)

WASHINGTON — Every morning, at 8:30, a slightly greying woman in her mid-50s makes her way through the labyrinthine corridors of the Library of Congress.

She is Miss Alice Rohrback, who has worked at the library for 20 years. She has been blind since infancy.

Behind her cloudy glasses, Miss Rohrback gives the impression of a warm and cheerful woman, interested in everything, without a moment to think about herself.

TEACHES BRAILLE

As senior braillist at the Library of Congress, she conducts correspondence courses in braille for sighted volunteers. When they have completed the course, the volunteers hand-copy books in braille to add to the library's collection. Miss Rohrback says about 250 volumes are contributed each year.

She also offers a course for the blind in braille proof reading. Graduates of the course receive a small fee for proof reading books for the library.

★ ★ ★

Miss Rohrback says many more books are available in braille today than when she attended Hood College, Frederick, Md., in the mid-1920s. "Everything had to be read to me," she recalled.

★ ★ ★

After receiving her B.A. degree in English and social science, she did postgraduate work at the Perkins Institute for the Blind.

CITED FOR WORK

In 1952 she was cited by Hood as woman of the year for her work with the blind.

Miss Rohrback, in her daily living, is almost completely self-sufficient. She lives alone in a small apartment four blocks from the library and prepares her own breakfast and dinner.

She admits it took courage to learn to light a gas oven. She solved the problem by holding the match over the oven hole and moving the box to strike the match.

★ ★ ★

"You learn to get along if you have to," she says, which just about sums up her philosophy of life.

★ ★ ★

When I saw Miss Rohrback, she was looking forward to a vacation in the country. She was also anxious to visit her pet mongrel dog, Sporty, which she keeps on her sister's farm.

She has never had a seeing-eye dog she said, "because I love dogs too much to keep one in an office all day."



Typical of coats in the fall collection of Guy LaRoche, this attractive tartan is a one-piece garment that looks like a two-piece ensemble. The double-breasted coat has a pleated skirt that begins just below the natural waistline.

Breakdown on Teenage Male Styles

Here's a quick breakdown on what you teenage youths will be wearing these early fall days when you're just plain loafing. Remember, you can make your regular clothes last longer . . . and look better, too . . . if you keep to casual clothes when lazying around.

★ ★ ★

Sport shirts—Ivy button-down collars preferred in solids, neat checks, plaids and stripes . . . also wool jersey sweater-shirts, the kind that sport convertible collars. Last but not least in importance — turtle necks! Red's the hot color this fall—no matter what the style.

★ ★ ★

Sweaters — Crew necks in Shetland wool are as much a part of the high school scene 'as chem lab.' Their informal air, combined with their downright pleasure, insure their continued popularity. Team a crew-neck Shetland with a pair of striped wool flannel slacks — back strapped — and you'll be up there with the best of them.

★ ★ ★

The bulky-knit wool cardigan in the colors of your high school is also in the casual mood. And don't forget that shawl collar bulky-knit wool pullover sweater. This fall it vies with the crew neck for lots of attention. A good idea is to have a sleeveless wool slip-over to wear with sports coats.

★ ★ ★

Shoes and socks — Chukka boots, rough buck bluchers, buckle-strap slip-ons are this fall's favorites, and with them go colorful wool argyles or white wool socks. Why wool socks? Because they absorb perspiration and last longer.

Suburban coats — You can choose from three top-drawer fashions — the ribbed look, hooded jackets or tweeds — and lucky is the lad who combines all three in one handsome suburban coat. You'll go just about everywhere in it.

★ ★ ★

But pick one out that ends just above the knee, and for real winter comfort make sure it has a pile or wool-quilted lining. More about suburban coats later on when the weather gets cold.



At cocktail hour Christian Dior shortens the skirt to reveal shapely legs and lowers the neckline for a dazzling show of shoulders. This velvet-dotted black rayon net concoction has a long torso line that hugs the figure and yet gives the illusion of a dropped waistline. A fluffy collar matches the bouffant skirt.



Pierre Cardin's "lasso line" sends the back of a red wool coat billowing into dramatic drapery at the back hem. For contrast the front is perfectly flat and double-breasted. The draped collar is high, wide and handsome.

Tip for Home Decorator: Buy Plain Classic Lamps

By INTERNATIONAL NEWS

Every detail counts in furnishing a room attractively.

For example, Mabel Schamberg, dean of American women decorators, believes that many room schemes are disrupted by the choice of table lamps.

★ ★ ★

"The number of table lamps depends on the size of the room and the amount of light needed," she said.

"But the safest rule to follow in selecting lamps is to choose ones that are classic, and perfectly plain, with no ornamental treatment.

"Also vary the shapes of the lamp bases."

Miss Schamberg herself prefers silver luster bases or plain white ceramic. Her other tip:

★ ★ ★

"Match the shade color to the base so there is no distraction or confusion."

Reunion Is Held

Charles Bigham was named president of the Bigham family at that group's reunion held Sunday near Imlay City. Mary Watson will assume the duties of recording secretary and historian while Homer Lenway will be the program chairman.

Couple to Wed on October 19

Mr. and Mrs. William John Justin of Orchard Lake announce the engagement of their daughter, Kay, to Thomas Francis Devereaux of Birmingham.

The prospective bridegroom is the son of Mr. and Mrs. Thomas H. Devereaux of Howell. An Oct. 19 wedding is planned.

Sunset Club Meets

Sunset Club met at the home of Mr. and Mrs. Bruce Dickey of Elizabeth Lake road. A feature of the recent meeting was a cooperative dinner.

Girl Scouts Camp Out

A Canadian camping trip became a reality for members of Girl Scout Troop 245 after two years of planning and saving. Money for the trip was raised through the girls' own projects.

Sharon Underwood, Susan Gravelle, Janice Rabaut, Mary McKinley, Joan McKinnon, Becky Odell, Kay Van Hulzen and Virginia Pattison returned Monday from a 10-day trip to Wawa, Ontario, Canada. The group of girls were accompanied by life guard, Joanne Burger of Royal Oak.

The girls were driven to St. Mary's Ferries and from there traveled by train to Wawa, where they were met by Canadian Girl Guides.

Personal News of Interest

Mr. and Mrs. Joseph Vincent Bell of Lake Lure, N.C., arrived Monday for the wedding Saturday of their daughter, Ann Glover Bell of Birmingham to Richard C. Poole. The wedding will take place at the home of his parents, Mr. and Mrs. Gelston V. Poole of South Shore drive, Watkins Lake.

★ ★ ★

Spending a week at Glen Lake near Traverse City are Mr. and Mrs. Nolan Kaiser of Ann Arbor. On the return trip they will visit her parents, the Rev. and Mrs. John Hagan of Holland. Nolan is the son of Mr. and Mrs. Carlton Kaiser of Ledyard street.

★ ★ ★

Mr. and Mrs. George Yansen and daughter, Johanna Lynn of Chippewa road have just returned home after a week's visit in North Baltimore, Ohio, where they attended the funeral of her father, Walter E. Cryer.

★ ★ ★

At Nassau to spend a week's vacation are Barbara McSkulin of Gateway drive and Goldie Palaian of Lowell street who left by plane Friday evening.

Mrs. Fred Freegard of Virginia avenue and her nephew, Bill Freegard of North Saginaw street, returned Sunday from a trip West where they visited Mrs. Freegard's brother-in-law, the Rev. Charles E. Freegard (formerly of Pontiac) in Salt Lake City. Accompanying them was Mrs. W. C. Pfeiffer of Grand Rapids.

★ ★ ★

Home from a two-weeks vacation to Washington, D.C., Baltimore, Md., the Smoky Mountains and northern Michigan are Mr. and Mrs. George Thompson of Going street.

★ ★ ★

Mrs. A. Murray White of North East boulevard left Saturday for a two-week visit in Fort Lauderdale, Fla.

★ ★ ★

Born to Mr. and Mrs. Bill Buck (nee Doris Harris) of Clarkston on Aug. 16 at Pontiac General Hospital was a son, Christopher Wade.

Mr. and Mrs. Clay Buck of South Shirley street and Mr. and Mrs. Darnel Hartis of Second street are the infant's grandparents.

MARY KING SALON



ORA OBRECHT
Specializing in Hair Styling and Permanents
Complete Beauty Service
52 N. Perry FE 2-3053

Joy in Living Is Secret of Charm

By ANNE HEYWOOD

What is charm?

Many people quote James Barrie's little gem, that if you have charm, you don't need anything else and if you don't have it, it doesn't matter what else you have.

But I consider that explanation of no help at all. It makes the whole proposition seem so hopeless. And it isn't hopeless, really.

★ ★ ★

I've seen many people who were dull in the extreme, turn out to be perfectly charming. The thing that did the trick was finding an interest that made life absolutely fascinating.

HERE'S SECRET

For that reason, my definition of charm is: If you find life interesting, charming and fascinating, you yourself will be interesting, charming and fascinating.

★ ★ ★

Ginny is an example of this. She isn't pretty, nor particularly gifted, but she is full of charm.

When she was first married, her husband's firm stationed them in a large and not very friendly city on the East Coast. The only other Company people there were much older and quite stuffy. Neither Ginny nor her husband had any friends in the city and they were a good thousand miles from their own homes and families.

WOULDN'T BE DOWNED

In such a situation most young brides would be miserable. The company frowned on working wives. However, Ginny was such a wonderful housewife, purchaser, cook and seamstress that it was much cheaper to have her at home than in an office where she had no particular skills.

★ ★ ★

Ginny would get her work done in the morning, easily, and would have all afternoon free. With no friends and little money, life could have been pretty dreary. But Ginny is interested in things. For example, she loves Victorian houses. Back home, her grandmother had one.

She soon discovered that this particular city was full of Victorian architecture. She went to the library and the historical society and got lists of the choice ones. Then she dug out her old box camera and began taking pictures.

★ ★ ★

MADE A FRIEND

Ginny isn't a very good photographer. One day a charming older woman saw her taking a shot of a house, shuddered at her sloppy technique and offered to help. Ginny emerged with excellent pictures and with a new friend, who turned out to be socially prominent in the city. She introduced Ginny and her husband to a whole group of fascinating people.

That was only the beginning. Ginny frequently met the people whose houses she was photographing. They were flattered by her interest but, more than that, her unabashed fascination with houses and with life itself was so contagious, that stuffy, pokerface people were known to melt almost immediately.

"You're lucky to have such a charming wife," people are always telling Ginny's husband. But Ginny's kind of charm is within the reach of anybody who will make it a point to get interested in something!

(Copyright, 1957)

Dessalee Temple Speaks Her Vows

Baskets of white gladioli and pom pons decorated the altar of Bethany Baptist Church for the 3 p.m. wedding Saturday of Dessalee Mae Temple and Gerald Evens Albright. The Rev. Nelson Dalenberg, Pastor Emeritus of Warren Avenue Presbyterian Church of Saginaw, performed the ceremony.

★ ★ ★

Parents of the bride are Mr. and Mrs. T. H. Temple of Oak Hill street, and the bridegroom is the son of Mrs. Irene Albright of South Genesee avenue.

★ ★ ★

For her wedding the bride chose a ballerina-length gown of nylon embroidered tulle over taffeta featuring a fitted basque waist and full skirt of embroidered tulle.

The gown was fashioned with a sweetheart neckline and short embroidered sleeves. Her fingertip veil of French illusion fell from a cap of sequins and seed pearls. The bride carried a cascade arrangement of white carnations, rosebuds and stephanotis.

WEARS PINK COTTON

Patricia Barner, as maid of honor, wore a pink cotton gown which featured a square neckline, puff sleeves, a bouffant skirt and a pink nylon organdy cummerbund caught in back with a large bow. She carried a bouquet of pink and white daisies.

A bridesmaid, Nancy Turnbull, was gowned exactly like the maid of honor. Valerie Durnen and Arlene Rice of Bloomfield Hills also served as attendants. They wore pink candy stripe cotton gowns fashioned like the other attendants.

★ ★ ★

Nancy Scott of Bad Axe was the flower maid. She wore a white nylon organdy dress fashioned with a cummerbund of pink nylon organdy. Her headpiece was a silver band with pink and white daisies at the side. She carried a white basket with an arrangement of pink and white daisies.

★ ★ ★

Serving as best man was a cousin, James Cook of Royal Oak. Charles Bryan, William McLarty and LaVern Bassett of Ypsilanti seated the guests.

For a reception held in the church parlors the bride's mother chose a pink lace dress and Dior blue accessories with a cymbidium orchid corsage. Mrs. Albright wore a Dior blue dress with mauve accessories and a corsage of cymbidium orchids.

TRIP TO CANADA

For a trip through Canada and New England states the new Mrs. Albright had changed to a deep green sheath dress with patent accessories and a white feathered carnation corsage. The couple will live in Ypsilanti.

The bride attends Eastern Michigan College where she is affiliated with Sigma Sigma Sigma Sorority. The bridegroom also attends Eastern where he is a member of Phi Sigma Epsilon.



Dessalee Mae Temple and Gerald Evens Albright were married Saturday in Bethany Baptist Church. She is the daughter of the T. H. Temples, and the bridegroom is the son of Mrs. Irene Albright.

MRS. GERALD EVENS ALBRIGHT

Cookies Call for Syrup and Sugar

By JANET ODELL

More cookie recipes from our 4H Fair girls—we won't be through with them for another week or so. This one comes from Catherine Van Buren of Rochester.

Only thirteen years old, Catherine has been in 4H work for three years. She won four blue and three red ribbons at the Fair this year. Catherine gardens and raises rabbits.

MAPLE NUT COOKIES
By Catherine Van Buren

1½ cups dark brown sugar
½ cup butter
2 tablespoons milk
1 egg and 1 egg yolk
1 teaspoon vanilla
½ cup maple flavored corn syrup
2½ cups flour
1 teaspoon baking powder

Mix ingredients in order given. Beat together well. The dough will be rather sticky. Chill for at least an hour.

Roll into balls the size of a walnut. Flatten with a glass dipped in sugar if necessary to prevent sticking. Sprinkle with nuts. Bake on greased cookie sheet for 8-10 minutes in 350-degree oven.

Attend Funeral

Mr. and Mrs. Frank Diener, Mrs. Paul Zerba and children of Scott Lake, Mr. and Mrs. Lester H. Smith, and Mrs. Franklin Hartman and children of Watkins Lake road attended the funeral of their grandmother, Mrs. Lucinda Cope of Flint recently.

WEDDING PHOTOS
CANDID and FORMAL



QUALITY and QUANTITY

☆ 12 Photos in Album (5 x 7)
☆ Free Counseling
☆ A Wedding Guest Book
☆ Picture for Newspapers
☆ A Miniature Marriage Certificate
☆ A Large "Just Married" Sign

All for Only $39.95 and up

Phone FE 4-0553
C. R. HASKILL STUDIO
1 Mt. Clemens St. Pontiac

the pleasure of your company
is requested
at a special showing of the
MARION MC COY
fall and winter dress collection.
sizes 7 to 17 and 8 to 18
39.95 to 89.95
wednesday and thursday
august 28 and 29 birmingham

Jacobson's
MAPLE at BATES
BIRMINGHAM



Marion McCoy drapes artful flattery

in supple wool jersey . . . deeply plunging at the neckline, fanning narrowly beneath a contoured, jeweled waist. Black gold or pearl grey; sizes 9 to 17, 10 to 18.

45.00

Dress Salon
Street Level

STORE HOURS:
Monday thru Saturday
9:30 A.M. until 5:30 P.M.

2-Hour Free Parking
HAVE YOUR TICKET VALIDATED WHEN YOU MAKE A PURCHASE AT JACOBSON'S

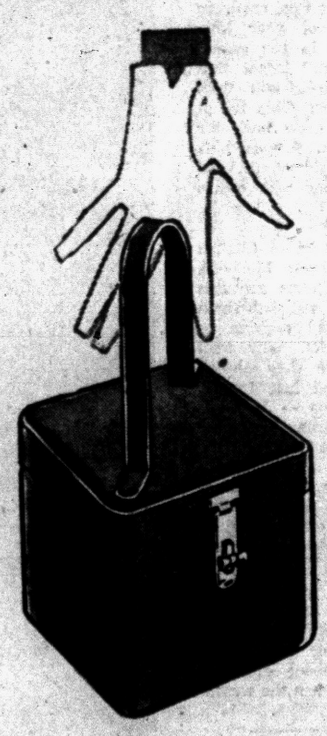

when is a box your favorite bag?

When it's rich beaver-grain calf, trim and compact, yet spacious enough for all your femininities. Navy, red, black, briar, or brown.
10.98 plus tax

Jacobson's
MAPLE AT BATES,
BIRMINGHAM

the magic touch



of Schiaparelli
in decorative fabrics

Those who appreciate the ultimate in elegance will welcome our new collection of Schiaparelli fabrics for the interior.

FE·4·0516 Molls



FLOOR COVERINGS
DRAPERIES
BEDSPREADS
1666 SOUTH TELEGRAPH *South of Orchard*

A New . . .
Flattering You
PERMANENTS
$7.50 to $20
Hair Cutting and Styling
ROWENA'S BEAUTY SHOP
4831 Dixie Hwy. OR 3-3541
1216 Baldwin FE 5-3735



A



Your Darlene Classics...

Short Sleeve Pullover	8.95
Long Sleeve Pullover	9.95
Long Sleeve Cardigan	10.95

Full fashioned Minklam with the look and feel of cashmere. A blend of lambswool, fur, and nylon. The colors are beautiful.

Alvin's
TELEGRAPH at HURON
Mon., Tues., Wed., Sat. 10 to 6—Thurs. and Fri. 10 to 9—Sun. 2 to 5

Here's How to Deal With It

Don't Avoid Problem of Halitosis

BY JOSEPHINE LOWMAN

Though we tend to avoid the subject of halitosis, we might as well be realistic about this! As advertiser's claim, it is a great handicap in business, social life, and in our more intimate relationships.

During the teen years it can be ruinous to the budding ego and make one insecure and self-concious. In mature years it also can have a drastic effect.

Often the victim of bad breath does not know he is a victim. Certainly a member of his family or a close friend should tell him. However, folks seem to be the bearer of this sort of bad news. Sometimes even husbands and wives procrastinate.

It's a funny truth. People will tell their friends the most awful things others say about them, or that they look ill or that they should NEVER wear the color they are wearing, but they seldom tell them that their breath is unbearable. They let them go right ahead gradually isolating themselves.

CHECK ON TEETH

There are many causes. Disagreeable as it is to contemplate, decaying food will make the breath unpleasant. Not only should the teeth be carefully brushed at least twice a day but dental floss should be used. This removes food particles which may have lodged between the teeth. There are many antiseptic mouth washes on the market and one of these may also help.

Of course decayed teeth will lead to bad breath. A visit to your dentist at least every six months in essential.

If your teeth are susceptible to decaying even though you give them good care, you should see your dentist every three or four months. It would save you a lot of trouble, a lot of money, and a lot of teeth.

Indigestion and diseased tonsils, adenoids or sinuses, also can cause halitosis. Of course foods which are highly seasoned with garlic or onions, or too much smoking, will spoil the fragrance of a breath. However, these latter are temporary and can be controlled.

Unless you find that you can overcome halitosis with improved dental and mouth hygiene, you should visit your physician for a complete checkup.

★ ★ ★

(Tomorrow: "Exercises for Thigh Bulge, Flabby Inner Upper Leg.")

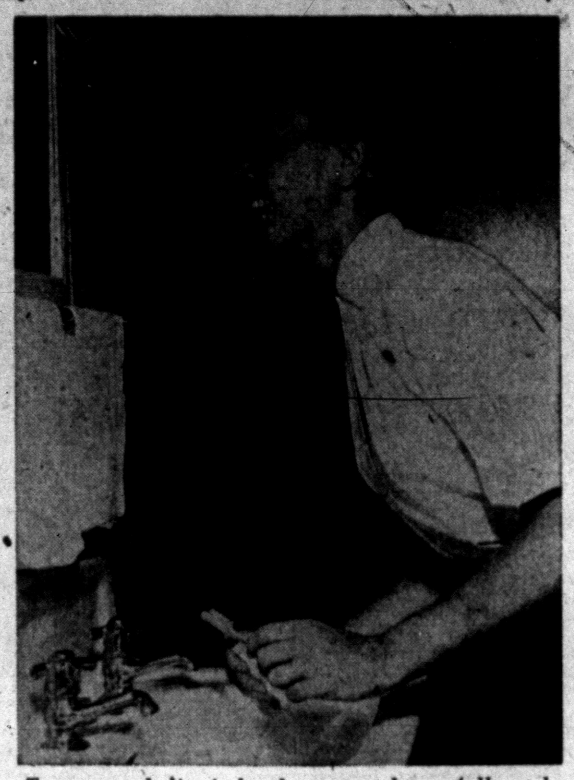

To prevent halitosis brush your teeth carefully at least wice a day. Also use dental floss.

Ice Cream Purchase Questioned

Impolite for Child to Gobble Treat as Friends Look On

BY EMILY POST

"Dear Mrs. Post: The other afternoon I went to visit a friend with my three children. This friend has only one child. We were sitting out on the porch when the ice cream man came through. Of course all the children asked for ice cream. I said 'no' to my children as they had had ice cream earlier that day and I don't believe in giving them ice cream every time they ask for it.

"My friend, however, gave her child money to buy ice cream for himself, and my children had to sit and watch him eat it. I thought she showed very bad manners by doing this and should have waited until we had gone to get him ice cream. What is your opinion?"

Answer: As the ice-cream man probably does not go by often, I do not think your friend should be criticized for letting her child buy his ice cream. I do think, however, that she should have told him to put it in the freezer compartment of the refrigerator to eat later.

"Dear Mrs. Post: How should a married woman's name be written in a register that is sometimes provided by the funeral directors as a record to turn over to the family later?"

Answer: Write your name whichever way the family knows you. If Mary Smith might confuse them, then write Mrs. John Smith. It is not the same as signing a message, in which case of course it would be improper to use your title as part of your signature.

"Dear Mrs. Post: Will you please tell me if it is correct to wear a wrist watch with a tuxedo or tails?"

Answer: An inconspicuous flat one — yes.

Expand Interests to Avoid Boredom in Marriage

Make New Friends, Take Vacations —and Always Count Your Blessings

By RUTH MILLETT

It's good for a marriage—

For a husband and wife to keep making new friends. When they limit their social life to a tight little group, they soon become bored with and supercritical of their few friends.

For both the husband and wife to take a separate vacation occasionally. After even the briefest separation, each sees the other with a new awareness.

For small hurts and resentments to be dealt with as they come along, instead of smoothed over and stored up.

For a husband and wife to count their blessings. There's too much talk in most homes about what the couple is still striving to get and not enough about what they already have.

For a couple deliberately to seek new experiences. It's the finest way in the world to keep life from becoming too routine.

BE PARTNERS

For a husband and wife to shop together for the furniture and equipment that goes into their home. A man's home is sure to mean more to him if he helps choose the things that go into it.

For a wife to know as much as possible about her husband's business. A wife who feels like a partner is more understanding of the demands of her husband's job.

For a couple to plan together for the future, instead of just drifting along trying to meet today's bills and obligations.



LUANNE AUDREY WHITE

Mr. and Mrs. Peter N. White of Three Rivers announce the engagement of their daughter, Luanne Audrey, to Donald M. Scott. The prospective bridegroom's parents are Mr. and Mrs. Daniel M. Scott of East Rutgers avenue. The bride-elect attended Western Michigan University and Nazareth College. Her fiance attends Western Michigan University. A spring wedding is planned.

Make Bath Time Fun for Junior

Here's a new way to make junior's bath a privilege instead of a chore. Tell him about the adventurous voyage the water has taken to finally arrive in his very own bathtub.

He'll be fascinated to imagine that raindrops are tiny parachuting soldiers falling out of the sky, landing on the ground, marshalling their forces, then running in a mighty rush to the reservoir—and finally plunging through pipes to await the command for action.

What youngster could refrain from summoning such an army to battle, using plenty of soapsuds as his super-weapon against the enemy—dirt.

If you want to look as pretty as your garden, get the habit of laundering your gardening clothes after each use.

'Plants' Come Clean

To clean artificial Ming trees, fill a wash basin with light soap or detergent suds and immerse the plant container. "Spill" suds over the plant with a cup, working quickly so that the moisture won't loosen the glued parts. Rinse, shake off excess water, and air dry.

Bannock, a staple of Indian diet in the far north, is made by frying large flour and water cakes over a hot fire.

Club Elects New Officers

Mrs. Samuel H. Sprague was elected president of Zone 8, Past Presidents' Club, MOMS, when the group met at the home of Mrs. Arthur Burgess of Joslyn road.

Mrs. George Funk was named vice president, while Mrs. Emory Clark was named to the position of recording secretary. Assuming the duties of corresponding secretary is Mrs. E. E. Vanderlind.

Named to the office of treasurer was Mrs. Frank Polasek and Mrs. Cleve Raymond was elected historian. Mrs. L. R. Naugle was elected as chaplain, while Mrs. Burgess was named a director. Publicity chairman named was Mrs. Harry Luxom.



2131

PANEL

11 X 14 INCHES

Please the men in your family with this handsome panel of a hunting dog in action. The stitches used are simple and the colors authentic which makes for fast embroidery.

Pattern No. 2131 contains hot-iron transfer for design 11"x14"; stitch illustrations; color chart.

Send 25c in coins, your name, address and the pattern number to Anne Cabot, The Pontiac Press, 372 W. Quincy St., Chicago 6, Ill.

It's ready! The 1957 Needlework Album—56 colorful pages showing many pretty designs; plus directions for making three crochet items and a quilt. Only 25c a copy!

Leave Soap Film on White Shoes

When soiled white shoes require more than merely another coat of polish, wash them with a sudsy brush. Instead of rinsing off all the soap or detergent, leave a light film of suds on the shoes. Apply a new coat of polish over this.

Then, when it's time to wash the old polish off again, that undercoating of sudsy film makes the job twice as easy. It helps remove the old polish, and you can start the fresh polishing job with a clean surface to work on.

"I'd ask Linda to go but you never know when she is going to change her mind and back out at the last minute," one teenager said about another. And that is what usually happens to such a person. If you say you will go some place —then go.

In the September Journal

A doctor tells

"WHY DIETS FAIL —AND WHAT TO DO ABOUT IT"

Now, in the September Ladies' Home Journal, a doctor tells how to be sure of diet success. Though you think you weigh too much, you may not. How can you know? *When* is the best time for you to go on a diet? What kind is easiest to stick to? Also, learn from the mistakes of Helen Fraley, a Journal dieter, in "I've Gained Back 110 Pounds!"

—ALSO—

Paris Fashions for Fall!

Dior, Chanel, Givenchy, Svend, Patou, Castillo-Lanvin show how to achieve individuality in your clothes. See fall's first fashions in "Magic Formulas From Paris."

America's 10 Richest Women —Their Inside Story.

IN ALL, *37 articles, stories and features.*

Get your copy today!

SEPTEMBER LADIES' HOME Journal A CURTIS MAGAZINE

World's Largest Magazine for Women

Bowling Dresses and Skirts or Shirts

32 Fabulous Colors! Many Styles! Many Fabrics!

SPECIAL TEAM DISCOUNT

FINEST LETTERING

Order Early — Today!

RANDOLPH HARWOOD

CUSTOM TAILORS AND CLOTHIERS

908 W. Huron FE 2-2300

Look Forward to Fall

New . . . Exciting

Dress Yarn

Knitting Needle

452 W. Huron FE 5-1330

Remember That Wednesday Night Is FAMILY NIGHT at Howard Johnson's

3650 Dixie Hwy., Drayton Plains

For Complete Garden Protection We Carry

- INSECTICIDES
- FUNGICIDES
- SPRAYERS

TASKER'S

63 W. Huron St. FE 5-6261

Elliott's

5390-5400 Dixie Hwy. Waterford OR 3-1225



Give Your Home Luxurious Charm

Your home can have a wonderful look of luxury by having your upholstered pieces recovered by Elliott's master craftsmen. Choose the newest nylon patterns, or any fine fabric from the largest selection of materials in Oakland County. Visit Elliott's modern showrooms or call for a representative call at your home.

Open Evenings by Appointment

she's wearing a sarong Jr.

the criss-cross girdle that walks and never rides up



At left, Sarong Jr. #69 panty girdle in white, $6.95 (with detachable crotch, it's #769 at $7.95). At right, Sarong Jr. #59 in white or black, $5.95. Both in S, M, L, XL.*

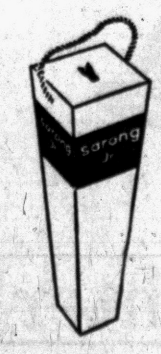

The only girdle that keeps its persuasive eye on your future—and your comfort. Sarong® Jr. is completely different. Its exclusive features discipline your curves with nimble elastics, tuck in and lift your tummy with firm flattery. Lightweight Sarong Jr. is the only girdle that cultivates your freedom and your figure all day, every day.

"SARONG is the registered trademark of Sarong, Inc., for its girdles" *Pat. applied for.

Be Fitted by Our Trained Corsetiers

Foundation Department — Arthur's — Second Floor

August Fur Sale

New collection at worthwhile savings

Furs by Robert

550 N. Woodward, Birmingham



Dr. Stanley W. Black

— OPTOMETRIST —

Now Located at

3513 ELIZABETH LAKE RD.

1 Block West of M-59

Corner of Cass Lake Road, Pontiac

OVER MAC'S DRUG STORE

Formerly of Rochester

EVENINGS BY APPOINTMENT

Phone FE 2-2362 Closed Wednesday

HI-FASHION STYLING



Betty LeCornu Beauty Studio

1062 W. Huron in Huron Center

AIR CONDITIONED FREE PARKING

Requirements for LADS going back to CLASSES

Arthur's



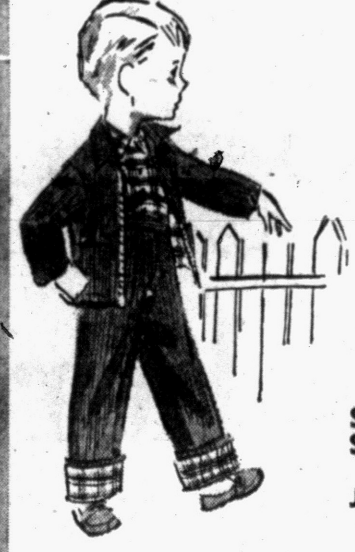

CORDUROY COORDINATES

Wonderful, washable corduroy Slacks and jacket lined in plaid or striped flannel . . . matching flannel shirt. Buy his in beige or blue. Sizes 6 to 10

Slacks and Shirt 5.98

Jacket . . . 7.98

DUFFLE COAT . . . 16.98

Cotton sheen lined in orlon pile. Detachable quilt lined hood. Warm knit wristlets. Sizes 6 to 14. Red or tan.





POLO SHIRTS . . . 1.29 and 1.98

Cyana finish to prevent shrinking or stretching. Come in fall colors and gay Norwegian jacquard patterns. Sizes 6 to 12.

SLACKS, SLACKS and More SLACKS . . . 4.98

Washable Sanforlon wool slacks in Ivy League style . . . in grey charcoal or brown. Striped pattern corduroy Ivy-style slacks in brown or charcoal. Sizes 6 to 12.

Young Folk Shop — Lower Level



Stroh's fine flavor starts here...

Shown above is one of Stroh's 19 gleaming copper kettles. Beneath these kettles, flames with temperatures in excess of 2000° play directly on the kettle bottoms. This intense heat brings forth the finest flavor of the finest ingredients. THIS IS FIRE-BREWING!

Fire-brewing creates a lighter, smoother, more refreshing beer of matchless quality. No other American beer is brewed this way—fire-brewed at 2000°—and that's why no other American beer tastes like Stroh's! ENJOY STROH'S TODAY!



You'll like

Stroh's

it's lighter!

The Stroh Brewery Company
Detroit 26, Michigan

ON TV: Jack London's CAPTAIN DAVID GRIEF (Tuesday 10:30 PM, Channel 2)... The NEW ADVENTURES of MARTIN KANE (Friday 10:00 PM, Channel 4)

THE PONTIAC PRESS

TUESDAY, AUGUST 27, 1957 PONTIAC, MICHIGAN FIFTEEN

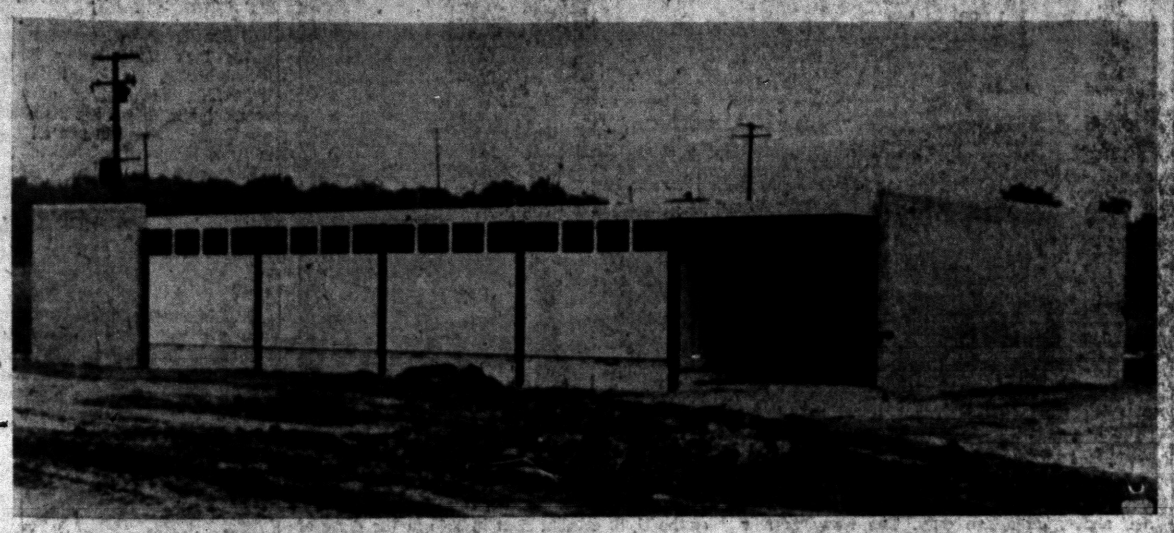

DEDICATION SUNDAY — Gov. Williams and other dignitaries will be on hand at 7 p. m. Sunday for the dedication of the new Romeo Community Youth and Civic Center. The ceremony will precede the coronation of Peach Queen Carol Hall of Mt. Clemens, an hour later, in Memorial Stadium. The new center is one of three public buildings currently being built to serve the Romeo area. The other two are the new Romeo High School and the Community Hospital, both in early stages of construction.

Governor to Dedicate Romeo Center

By LEE WINBORN
Romeo Correspondent

ROMEO—This small community of about 3,000 is circling 1957 on its calendar as a year of unprecedented accomplishment.

The climax of five years of dreaming and planning has been reached here this month with construction of three much-needed public facilities now well underway.

The new Romeo High School, Community Youth and Civic Center and the Community hospital are fast becoming realities. The Youth center, begun early this spring, will be the first building to open its doors. Its dedication is set for 7 p.m. next Sunday as a highpoint of the three-day Peach Festival "Silver Jubilee" celebration.

Gov. G. Mennen Williams, other state, county and local dignitaries will be on hand for the event which will precede the coronation of Peach Queen Carol Hall of Mt. Clemens by the governor.

The other two facilities are due for completion early next spring. Groundbreaking ceremonies for the new hospital, designed to serve 13 communities within a 15-mile radius of the site, were held early in June. Its location is on Van Dyke (M-53) between Romeo and Almont.

Educators have realized the need for a new high school in the district for at least seven years. In 1950 a comprehensive bond issue which would have included a new high school in addition to other much-needed facilities was defeated. Since that time school officials have offered voters smaller bond issues for grade school and additions which have passed.

Still faced with the ever-increasing need for a new high school, a $750,000 bond issue to cover site acquistion, fees, and building construction was presented to district voters in April, 1956, and passed—by one vote.

A snag was hit when bids for the new building came in some $250,000 over the architect's estimates. The school board changed architects, started over with new plans and then the bids came in lower than anticipated, and construction began practically immediately.

★ ★ ★

Credit for the new hospital cannot be given solely to civic-minded citizens of Romeo who began working on the project over five years ago. It must necessarily include residents of all of the communities to be served by the new facility. They have all banded together to work for a common goal —to raise the standard of health in their respective areas.

One man may be singled out for spearheading the move for the youth center. He is Walter F. Sheetz, whose original contribution of basic building materials plus the 4.3 acres of land as the site for the center first prompted interested citizens to go to work on the project. He will lay the cornerstone on Sunday.

Termed "an outstanding example of community cooperation," the construction of the center has attracted countless local volunteer workmen as well as labor from as far away as Detroit. When completed, the building, land and equipment will reach an estimated value of $100,000.

It is pure coincidence that construction of the three buildings began this year, and even more remarkable that all three are being built without federal aid or monetary assistance from large business concerns which are limited in the Romeo area.

Widow, 10 Tots Aided by Public Now at Home

DRYDEN — This week will find Mrs. Leroy Waterman and her 10 children settled in their new home, rented from the Irvin Gill family of 4149 South Mill St.

The public will recall that Waterman was killed in a hay baler accident July 16. When news of the family's plight became known, everyone came to its assistance.

Through efforts of Dryden Vets, headed by Earl Faulds, clothing, shoes and other necessities were presented to the family.

Donations of money which came from Pontiac, Detroit, Drayton Plains, Orion and other neighboring towns have been placed in a fund for them in the First National Bank here.

Through the efforts of every church organization in Dryden, the family members will be located in the Gill home, together once again.

Since the tragedy, Mrs. Waterman and all of the younger tots have been at the home of her sister in Lakeville. The older children were placed with other relatives.

Safe Becomes TV Set

LONDON, Ont. (AP)—Police checking a report by two children that they had seen a safe lying on the bottom of the Thames river fished out a badly-rusted 17-inch television set.



MR. AND MRS. JAMES PICKETT

Honeymoon in North Carolina

Pickett-Patton Vows Exchanged in Drayton

DRAYTON PLAINS — Following their honeymoon trip to North Carolina, the new Mr. and Mrs. James M. Pickett will make their home in Drayton Plains.

Sandra Dawn Patton, daughter of Mr. and Mrs. Lester Patton of 6387 Hatchery Rd., Williams Lake, and James M., son of Mrs. Virginia Pickett of 4701 Kempf St., Drayton Plains, and the late James Pickett, exchanged solemn vows Friday evening in the United Presbyterian Church.

For her wedding, which was witnessed by 200 guests, the bride chose a white lace gown over skinner satin, wearing a single strand of pearls for her jewelry. Her bouquet was of white roses and carnations.

Barbara Lee Patton of Cass Lake, Mary Weakley of Pontiac, Audrey Reas of Watkins Lake and Karen Patton, sister of the bride, were her attendants.

Flower girl was a niece, Beverly Patton of Pontiac, and Michael Behl of Lake Orion bore the rings.

Acting as best man was Kenneth Swan of Pontiac. Other attendants were Darrell Patton, brother of the bride, Adin Noodel of Commerce and Jay Balten of Clarkston.

Two hundred persons attended the reception held afterward in the church parlors.

Addison Zoners Rule on New Applications

LAKEVILLE — The Addison Township Zoning Board here has ruled that all applications for zoning changes be submitted to the board in writing and be accompanied by schematic drawing and description of intended use.

Furthermore, they ruled, a minimum period of 10 days shall elapse between formal consideration and the approval or disapproval of application.

Pick 1958 Committee for Seymour Festival

SEYMOUR LAKE—A committee chosen recently for the 1958 annual Seymour Lake Homecoming, includes the following:

Mrs. Dorothy Alleman of Oxford; Mrs. Paul Winklepleck and Howard Doebler, both of Seymour Lake, and the Rev. Isaac McPhee of Ortonville.

The recent homecoming, at the Seymour Lake Methodist Church, attracted 65 persons, some coming from as far as Wisconsin. The WSCS of the church served a chicken dinner.

'Big Paul' to Live Again

Village Event Is Tomorrow

Businessmen to 'Bring Back' Bunyan at Yearly Carnival Fete

By STANLEY BOK
Press Correspondent

UNION LAKE — This Oakland County "boomtown" located in the heart of a water playground area, takes time out tomorrow for a special celebration known as Paul Bunyan Day.

Union Lake village will take on a carnival atmosphere when festivities begin at 2 p.m.

Planned and sponsored by the Union Lake Businessmen's Assn., the event will feature the appearance of an outstanding circus act. Gerard Soules, known as "The Great Soules," will perform difficult maneuvers on a flying trapeze.

The outstanding act was brought to Union Lake through the efforts of Mrs. Bonnie Sebastion, an employe of the Union Lake Branch of the Community National Bank. Mrs. Sebastion is a relative of Soules.

No admission charge will be made for the aerial act.

At least 15 booths are being erected at the bank's parking lot to offer fun and entertainment to children and adults.

The booths will feature dart games, a shooting gallery, a "kissing" booth and a fishing game among other attractions.

Merchants have been passing out tickets for a host of prizes with purchases made at the village stores.

A merry-go-round will be in operation throughout the afternoon and evening.

A variety of refreshments will be available to the crowd.

Highlight of the evening will be a street dance with live music.

This is the second Paul Bunyan Day at Union Lake. It was inaugurated last November in conjunction with the opening of the first bank in the village.

The first celebration was a pronounced success. In all probability, Paul Bunyan Day will become an annual event for the public at Union Lake.

Chairman of this year's affair is Wayne Dengate.



BIG ENOUGH FOR PAUL BUNYAN?—Some of the stories circulated about Paul Bunyan may have grown as tall as some fish stories. True or not, the story that Paul Bunyan was a great big man leads Union Lake men to the task of finding their biggest pair of overalls. Serving as a model is Art Marohn, owner of Art's Variety Shop. Paul Bunyan Day will be celebrated at Union Lake village tomorrow with a host of activities scheduled to begin at 2 p. m.

Opening on Sept. 3

Gethsemene Lutheran School in Brooklumn has scheduled its opening for Tuesday, Sept. 3. Ronald Yungman, engaged as teacher for the school was welcomed at a recent reception given by the Walther League of the Gethsemane congregation. Norman Helm, who previously held the post, has accepted a call to Immanuel Lutheran School in Freeport, Ill., where he will serve as principal.



WELL-READ—Nancy Louise Smith, 8, of Salina, Kans., whizzed through the 150 books stacked behind her in the public library's summer reading program to top all others. She also read 90 books to her six-year-old brother, Ty. Nancy holds a map of Kansas, given program participants.

Detroit Boys Caught Robbing Dog Pound

DETROIT (INS) — Four teenage Detroit boys were in the custody of juvenile authorities today for trying to steal pets from the city dog pound.

Police said the boys decided to steal four dogs from the pound last night because they felt there was little chance for them to get unwanted pets through normal channels.

The boys managed to free a big German shepherd and were struggling to boost the 60 or 70 pound dog over a fence when a passing police car spotted them.

Officers captured the boys but the dog got away in the darkness.

Authorities said they felt Probate Judge Nathan J. Kaufman would be lenient with the boys and might even arrange for them to get their pets.

The only trouble was the boys didn't steal a ward of the city. The escaped German shepherd belongs to a vacationing pound attendant.

Ration His Toys to Keep Interest

What to do with the child left behind when playmates trot off to classes. The pre-school child has nothing to do but tag along while mother does housework.

Perhaps rationing toys will help. Instead of giving a young child all his toys to play with after Christmas and birthday parties, store some. Then bring a new one out occasionally. This renews interest when he tires of an old toy.

Junior State Fair Opening at MSU for 4-H Youth

EAST LANSING (AP)—The "Junior State Fair" opened today for about 2,000 Michigan 4-H boys and girls.

The youngsters, all winners in a county competitions, began four days of livestock, gardening, home economics, tractor operation, sports and novelty events.

At stake in the various contests over the next four days on the Michigan State University campus was $30,000 in cash awards and a variety of free trips and lesser prizes.

Besides the standard events, show managers planned a state softball tournament, public speaking contest, rifle shooting match and amateur talent contests.

The heavy rounds of livestock judging were set for Wednesday and Thursday.

On Thursday afternoon, market steers, lambs and hogs will be sold at public auction in an area immediately north of Spartan Stadium.

Group Hopes to Market More Christmas Trees

EAST LANSING (AP)—Michigan Christmas tree growers hope to market a half million more trees this year than in 1956.

Gale H. Gibson, executive secretary of the Christmas Tree Growers Assn., said a cooperative advertising program sponsored jointly by the state and the association, has stepped up orders from outside the state.

Gibson said the organization, which just held its summer meeting, will hold its winter session here in January.

Rochester, Avondale Schools Schedule September 9 Opening Date

School officials of the Avondale Schools and the Rochester Community Schools are announcing registration and starting dates as well as pre-opening conferences for teachers.

Avondale

Avondale Senior High School registration dates are as follows:

Seniors, Tuesday, Sept. 3; Juniors, Wed., Sept. 4; Sophomores, Thursday, Sept. 5 and Freshmen, Friday, Sept. 6. Opening time is 8:10 a.m.

Regular high school classes are scheduled to begin at 8 a.m. Monday, Sept. 9.

★ ★ ★

Because of shortage of classroom space, juniors are to be on half-day sessions until completion of the high school addition.

Classes for them, said Rosco Crowell, principal will be from 8 a.m. until noon and from 11 a.m., until 3 p.m. Those attending afternoons, Crowell said, would be given a short recess, during which time they could obtain a light lunch.

Registration and beginning dates for Avondale elementary and junior high students follow:

BEGINNERS:

1. New registrations — Sept. 3, 9 a.m.
2. Old registrations — Report for school Sept. 4, 9 a.m.

GRADES 1 - 5:

Report at respective schools for registration on Sept. 3, 9 a.m.

GRADE 6:

1. Auburn Heights, Stone, and Stiles report for registration at Junior High School, Sept. 3, 8:30 a.m.
2. Grade 6 at Elmwood is to register at Elmwood Sept. 3, 9 a.m.

GRADE 7:

Register at Junior High Sept. 4, 8:30 a.m.

GRADE 8:

Register at Junior High Sept. 4, 1 p.m.

Full day sessions will commence for grades Kindergarten-6 on Sept. 4. Full day sessions will begin for grades 7 and 8 on Sept. 5.

Buses will commence to pick up children for Junior High School at 8 a.m. and for the grades at 8:30 a.m.

Rochester

Community schools here have scheduled a preopening conference for teachers Tuesday, Sept. 3.

Elementary children will report to their schools Friday morning, Sept. 6, for a half day.

Full days for all classes will begin Monday, Sept. 9.

New elementary students may register after Aug. 26, when elementary school offices will be open.

★ ★ ★

Below is registration schedule for students of grades 7 through 12:

Sept. 3 — Registration for grade 7 and part of grade 8. Those 8th grade students should report for registration whose last names begin with A through M.

Sept. 4 — Eighth grade students whose last names begin with N through Z, and all of the ninth grade register. Junior High students may report to the gym on these days any time between 9:30 and 12, and 1 to 3 p.m.

Sept. 3 — 9 a.m., all 10th grade students must report to the Senior High School cafeteria for orientation. Registration will continue through the afternoon on Wednesday from 8 to 12, and 1 to 3 p.m. On Sept. 4, all new students who are in the 11th and 12th grades should report to the Counseling Office for registration.

Sept. 9 — All 11th and 12th grade students must report for regular classes at 7:55 a.m. Registration forms will be checked at that time. There will be no registration for Junior and Senior High School students on Thursday and Friday, Sept. 5 and 6.

★ ★ ★

Thirty-one new teachers will join the faculty of the Rochester Community Schools this fall bringing the total to 144 for the system. Supt. Donald C. Baldwin states that of this number five remain to be hired prior to school opening. The total is an increase of ten over last year, caused by the opening of new rooms.

OK Rezoning Petitions for 3,000 Acre 'Village'

ORION TOWNSHIP — About 50 residents attended the Orion Township Zoning Board hearing last night on petitions presented by Village Acres, the owners of the former Scripps Property.

Those present protested the drive-in theater proposed for the area along the railroad tracks at Joslyn and the Clarkston road. They contended it would be a nuisance.

Victor Adler, planning consultant for the area, said he believes it desirable to have entertainment included in the planning for the 3,000 acre community.

Other petitions called for rezoning for light manufacturing, apartments, a shopping center and multiple dwellings.

The zoning board passed each of the six petitions unanimously, despite wishes of those present, none of whom were in favor of the drive-in when asked for a vote.

Residents were informed the decision of the zoning board is not the final action.

The petitions are sent to the Oakland County Planning Commission for approval, then returned to the Township Board. The petitions should reach the latter at the Sept. 10 or Oct. 8 meeting. They may also petition to have the matter placed on the ballot for the next election.

The board had spent 15 months deliberating the petitions, and many changes had been made to help meet public demands on all of them.

Good Concrete Planning

KANAB, Utah (INS) —The Glen Canyon Dam, on which bids were recently opened by the Reclamation Bureau, will have 5,200,000 cubic yards of concrete in it.

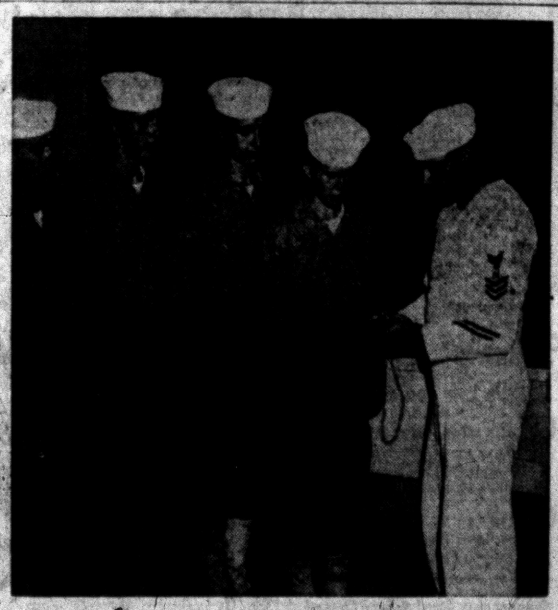

TYING A BOWLINE — It's easy, if you know how. Navy instructor Michael A. Colonna, boatswain's mate first class, tells Michigan recruits in training at Great Lakes, Ill. Trying their hand at tying a bowline knot are l to r, Daniel M. Sonner of Ferndale; Norman Wilson of Rochester; Kenneth Widon of Detroit; and Eugene Dearborn of Dearborn. Graduation of the two Michigan companies on Sept. 21 will highlight "Salute to Michigan" week, Sept. 16-22, during Great Lakes Navy Homecoming's open house.

Man Charged With Murder

Death of Young Boy 1st Called Accidental by Sheriff, Coroner

SARATOGA SPRINGS, N. Y. (AP) —A young, heavy-set junkyard collector has been charged with first-degree murder in the hanging of 11-year-old Peter Curran, whose death had been called accidental.

State police yesterday arrested Donald C. Smith, 23, of Ballston Lake. He was arraigned before a peace justice and ordered held for a grand jury.

Official statements that the boy's death was accidental had aroused residents of Ballston Lake, the boy's home. They charged Saratoga County Sheriff Wesley DeVoe with incompetency in his investigation. A coroner had issued a certificate of accidental death.

★ ★ ★

Carlton J. King, Saratoga County district attorney, said last night Smith admitted in a statement that he hanged the Curran boy July 20 from a tree near the boy's home. King said Smith was afraid the boy "would tell his parents about a sex act he had committed with the boy."

The coroner, Dr. Roland Paulkner, had said that the boy evidently tied a rope around his neck while he was playing in the tree and had lost his footing.

Ballston Lake villagers met last week and said they would demand a state investigation. More than 75 persons signed a petition saying they did not believe the boy's death was accidental.

But King maintained last night that state police had been working on the case all along.

At a meeting Friday with a group of villagers, King said DeVoe had performed his duty capably in investigating the death.

Charges Ike Ignored Recommendations

SAN FRANCISCO (AP)— California's superintendent of banks, William A. Burkett, has charged President Eisenhower with ignoring recommendations of banking officials of every state in bypassing him for appointment to the Federal Deposit Insurance Corp. board.

In his weekly bulletin to California bankers yesterday, Burkett said he noted with regret the President had last Friday appointed retired Congressman Jesse P. Wolcott (R-Mich) to a vacancy on the three-man board.

Burkett contends that one seat on the FDIC board should go to a banking supervisor from one of the 48 states. The FDIC's function is to guarantee bank deposits of public funds.

Burkett said bank commissioners and superintendents of all states' banks gave him unanimous support for the position.

George H. Hay to Head Mathematics at U. of M.

ANN ARBOR (AP) — University of Michigan mathematics Professor George H. Hay has been appointed acting chairman of the university's Department of Mathematics.

Prof. Theophil Hilderbrandt, who served as department head 23 years, retired Aug. 16. Hay, a native of Durham, Ont., has been on the Michigan faculty since 1940.

Murder is no picnic

These sandwiches will never be eaten! Death on the highway wrote "Finished" to a happy family outing. Last year, 40,000 died in highway tragedies. This killing can be stopped—with your cooperation.

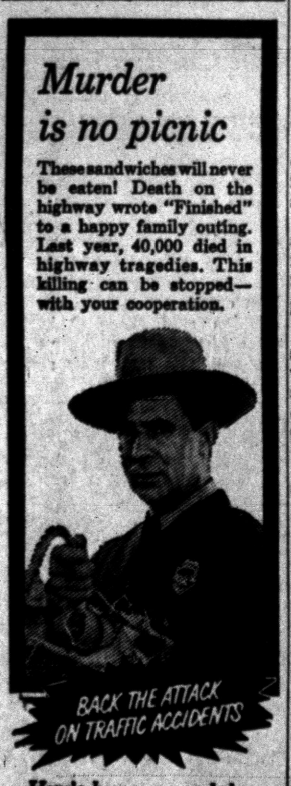

BACK THE ATTACK ON TRAFFIC ACCIDENTS

Here's how you can help:

1. Drive safely, courteously yourself. Observe speed limits, warning signs. Where traffic laws are obeyed, deaths go DOWN!
2. Insist on strict enforcement of all traffic laws. They work for you, not against you. Where traffic laws are strictly enforced, deaths go DOWN!

Support your local Safety Council

Published as a public service by The Pontiac Press in cooperation with The Advertising Council and the Newspaper Advertising Executives Association

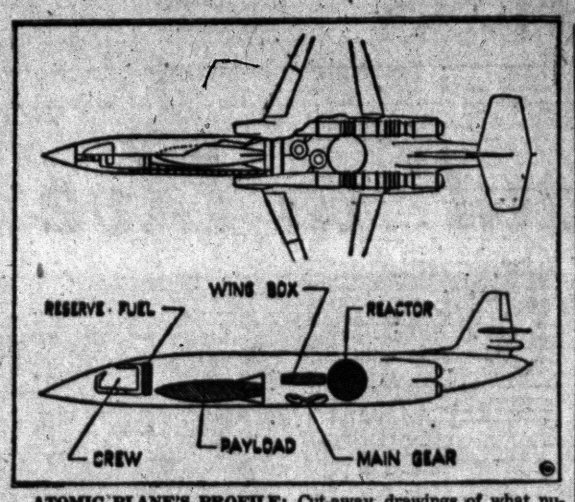

ATOMIC PLANE'S PROFILE: Cut-away drawings of what nuclear-powered airplane may look like when it is built for the U. S. Air Force were made public by Lockheed Aircraft.

Progress Stalled

Radiation Shield Work Holds Key to A-Plane

WASHINGTON (NEA) — Final development of an atomic aircraft is stalled until it can be learned just how much radiation the human body can take.

It has been discovered that it's probably not possible, and definitely not practical, to build an A-plane with a radiation shield giving complete protection to flight and ground crews.

A shield with 100 per cent protection, such as are used in the atomic submarines, would be too heavy for a plane to lift. Or it would make the plane so slow as to be worthless as a weapon.

Thus, there either has to be a breakthrough on the shield design, or it has to be determined that crews can safely absorb a lot more radiation than has hitherto been believed possible.

The problems delaying the A-plane are revealed for the first time in a report by Clarence L. Johnson and F. A. Cleveland, engineers for Lockheed Corp., the firm with one of the contracts for building an atomic aircraft frame. They say:

"Determination of the tolerable human radiation dose is very difficult and may well prove to be one of the most complex research areas in the attainment of operational atomic aircraft. Gamma rays and neutrons of the same intensity damage the body to different degrees and the effects of each vary with the energy of the radiation.

"As a futher complication, various organs of the body are sensitive in varying degrees to radiation, and the effects on these organs become maximum at various times after exposure.

In the meantime, work on the A-plane has been slowed down. But it is still proceeding on the assumption that crews will be able to take certain minimum exposures. A plane has been designed which puts the crew far forward in the nose of the plane, encased in a shielding shell, with the reactor far to the rear of the fuselage.

FOUR ENGINES

Four turbo-jet engines will be clustered around the reactor inside the fuselage to transform the atomic heat into usable thrust.

The plane will take off and land with a non-atomic chemical fuel.

A phenomenon called "afterheat" exists in the reactor for a week or two after the fission process is stopped. This requires a special cooling system. But if the plane's engines should suddenly be stopped by a take-off or landing accident, after heat would melt the reactor.

The A-plane is likely to have slow acceleration because of complex problems encountered in the reactor. Radiation from the reactor will also have an adverse effect on the plane's radio and radar systems.

Finally, the plane will probably require an elaborate overhaul each flight. One reason is that the radiation tends to make a thick sludge out of the lubricating oil and hydraulic fluid tends to deteriorate.

Boat Explodes in Texas; One Lost, Three Hurt

HOUSTON, Tex. (AP) — A 20-foot boat exploded while refueling and burned last night. One man was missing and presumed dead. Three others were injured.

Herman C. Van Zant, 35, owner of the boat, was missing. A search of the Houston ship channel was started.

Forrest Clifford, 3, was burned critically. Tom Nelson, 57, and John R. Fellers, were injured, but not seriously.

Wisconsin Goes to Polls Today

Will Choose Senator to Fill Unexpired Term of Joe McCarthy

MILWAUKEE (AP) — Wisconsin voters choose a successor to the late Sen. Joseph R. McCarthy in a special election today with both major party candidates predicting victory.

Favored to win in a state that has not sent a Democrat to the U.S. Senate in 25 years was three-time Republican Gov. Walter Kohler Jr., a firm supporter of President Eisenhower.

★ ★ ★

The supporters of Democratic candidate William Proxmire, however, could see nothing but victory for their hominee, who has been defeated in three tries for the governor's post—including two beatings by Kohler.

The stormy, 10-year-career of McCarthy, who died May 2, was expected to have little bearing on the outcome. A McCarthy vote as such appears to be almost nonexistent. The election is for the remainder of McCarthy's term which ends in January 1959.

★ ★ ★

Philleo Nash, Democratic state chairman, predicted flatly that Proxmire would win, contending there was disagreement among Republican party people.

The race between Kohler and Proxmire apparently tightened recently due to heavy campaigning by both candidates, but a Proxmire victory would be considered an upset.

The outcome of the election will not immediately affect Senate control. The Democrats now hold a 49-45 edge.

Kohler, 53, completed his third term as governor in January. He was out of the political picture for only a few months before entering the primary race this spring.

★ ★ ★

Proxmire, 41, has been campaigning statewide almost continuously since early in 1952 when he ran for governor the first of three successive times.

Kohler won the GOP Senate nomination in a seven-man race on a platform that included all-out support of President Eisenhower. He was the only candidate taking such a stand.

A liberal Democrat, Proxmire has the support of organized labor.

There are three independent candidates in the field but none were expected to provide a serious threat.

★ ★ ★

Howard H. Boyle Jr., a Milwaukee attorney, ran on "the principles of Joe McCarthy," but has done little campaigning.

The other independents are Mrs. Georgia Cozzini, Milwaukee, Socialist Labor candidate for vice president of the United States last fall, and Douglas Wheaton, a political unknown.

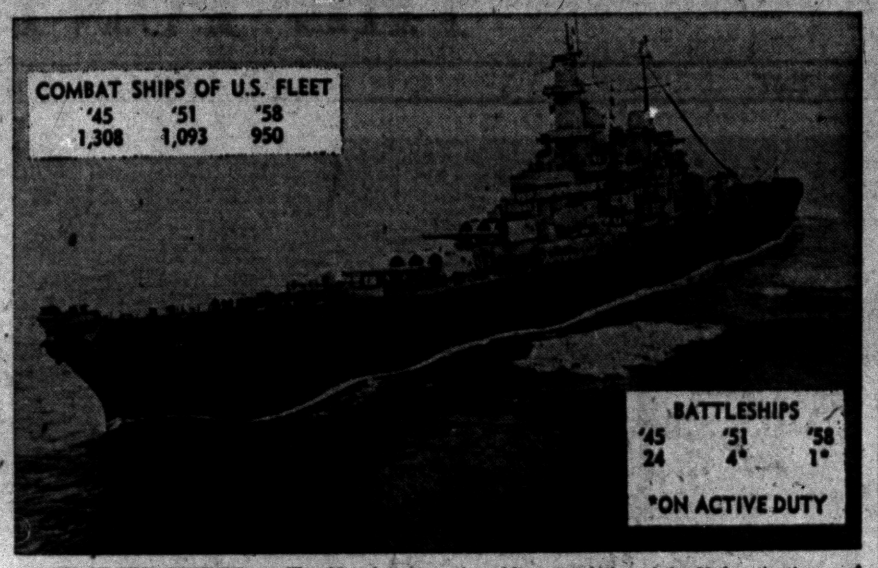

THE FLEET SHRINKS — The Navy's announced economy cut of 60 ships from the active fleets will leave only one battleship, the Wisconsin, above, on active duty. The Navy is now operating about 975 vessels of all categories. Some of the loss in fighting strength will be made up by new warships now nearing completion. After completion of the 60 deactivations and the addition of the new ships the fleet strength will be about 950. Figures (inset) show the size of the U. S. combat fleet in 1945 at the close of World War II; during the Korean War, '51; and the projected figure for '58.

Liquor Legislation Confuses

Laws Have a Hangover

NEW YORK (NEA)—The train ride from New York to Biloxi, Miss., is comfortable, scenic and slow. So you settle into the club car and order a drink.

"I'm sorry," says the waiter. "No alcohol until New Jersey."

And there begins an excursion into the wildly various, often confusing, costly and sometimes dangerous liquor laws of the United States

The railroad beverage licenses must conform to state laws. And so, unless it is Sunday, you can have a drink in New Jersey, Pennsylvania, Delaware. Unless it is also a holiday, you can drink in Maryland.

About five hours out of New York you can order beer only, because this is Virginia law. The same is true of North Carolina. But in South Carolina you can drink whisky. In Georgia, it's beer only. In Alabama, whisky again.

And at the Mississippi border the waiter says:

"The bar is closing. This is a dry state."

Dry? And you're going to spend a week here.

LAW MEANS LITTLE

"Don't worry," the waiter says. "That's just the law. You'll be able to get plenty to drink here."

In the labyrinth of American liquor laws, Mississippi paints the picture of organized confusion better than almost any other area.

According to the Licensed Beverage Industries, Inc., the state is legally dry, but liquor is so plentiful that the state treasury annually reaps about one million dollars in black market taxes on the heavy bootlegged whisky traffic from neighboring states.

But while most states are wet, most communities and counties have local option on how they will or will not drink. Today, more than 16 per cent of the nation lives in dry areas—where whisky cannot be sold.

The result is a flourishing bootleg business or, if the area is large enough, a moonshine industry. In 1950, for example, police in a west Texas dry county discovered local drinkers getting sick on a beverage made of quinine, bay rum and tea leaves.

Somewhere between wet and dry laws stand the vagaries of local or state codes. Mostly, drinkers must be over 21. But in New York 18 separates the men from the boys. In North Carolina, it's 17, if he's married. Other areas measure drinking by sunrise, sunset, bottle size, availability of food and so on. It takes a thick book or a good memory to keep a drinking man within the law.

But drinking laws are only part of the picture. A costly consideration is the advertising specifications. Not only in newspaper advertising of spirits (with or without bottles, glasses, persons, etc.), but also magazine advertising which must meet the strictest legal requirements.

"In television," according to Robert F. Jamieson of CBS sales, "it's a real headache and a costly one. We don't take any whisky advertising by tacit agreement. Not that it's illegal. But it could be costly to prove that in terms of viewers."

BEER COMMERCIAL TROUBLES

Jamieson said that there was considerable trouble with beer commercials. Some areas won't allow any athlete shown holding a bottle. Some areas won't even allow the bottle. This is costly. It means different vistial sales as the program moves across the network.

Somewhere in this maze are the vintners, brewers, and distillers themselves. According to LBI spokesmen, their members are in favor of uniform liquor laws. But active campaigning is another matter.

For the most part, the LBI said, work is limited to the actual local option battles. In the agitation before a vote, distilled spirits agents are often sent to the locality to give professional aid and encouragement to the wets.

After 1,473 local contests last year, the wets had added 108,904 to their number.

★ ★ ★

Meanwhile, the LBI is also fighting the rising moonshine industry in the nation. Based on federal and local reports, the industry figures about 20,000 stills are seized each year, with the quality and number of machines growing.

"These raids," according to one expert, "are made in both wet and dry areas. There seems to be the fastest growth of moonshining in large cities."

The reason, according to the LBI is not only dry legislation, but also "federal taxes that are too high."

Fishing Trip Ends in Tragedy

Plane Crashes, Killing 4

TOFTE, Minn. (AP) — Bodies of four persons, two of them small boys, were found yesterday in the wreckage of a light plane which crashed in wilderness Sunday apparently while attempting to land at the Tofte airport.

Victims were Dr. Samuel Samuelson, 56, Minneapolis, his two sons, Paul, 8 and Gary, 7, and Laurence Eldem, 53, Minneapolis. The four left Crystal airport near Minneapolis at 6:30 a.m. Sunday on a flying fishing trip.

★ ★ ★

It was the second instance of violent death in the Samuelson family. The doctor's sister, Hedvig Samuelson, was one of two women victims in the Winnie Ruth Judd trunk slayings in 1931. Mrs. Judd killed Miss Samuelson and Agnes Leroy in Phoenix and shipped their dismembered bodies in a trunk to Los Angeles. She is serving a life term at Phoenix.

The plane wreckage was spotted in heavy brush and spruce growth about a quarter mile northeast of the airport today by two Duluth Civil Air Patrol fliers who had joined a search.

Earl Hanson, District U.S. Forestry Service ranger at Tofte said the plane struck the ground almost nose first and did not skid.

All four bodies, still in safety belts, were in the wrecked fuselage. Hanson said there was no fire and no smell of gasoline.

The ranger, who helped recover the bodies, said the ignition switch was in off position, indicating Samuelson, an experienced pilot, expected to crash.

Tofte is on the Lake Superior north shore, about 90 miles northeast of Duluth.

Says Baptist Ranks Increasing in Russia

HAMILTON, Ont. (AP)—The pastor of Moscow's only Baptist church says the Baptist ranks in the Soviet Union are increasing steadily.

The Rev. Yakow I. Shidkov told a news conference last night his church has 4,000 congregations in Russia and is gaining from 10,000 to 15,000 new members a year.

He spoke shortly before the Executive Committee of the Baptist World Alliance opened a five-day meeting here. He is among 120 delegates.

Cotton Bolls Shortened

BIRMINGHAM — Dry weather tends to make the fibers in the cotton boll somewhat shorter.

Metal Easy to Cut

PITTSBURGH — The metal lithium is so soft it can be easily cut with a pocketknife blade.

Special Police Hunt for Clues in Chicago Killing

CHICAGO (AP)—A special roving police task force today hunted painstakingly for clues in the West Side neighborhood of a 15-year-old girl whose headless body was found floating in two oil cans in Lake Michigan last week.

Last night the family dentist identified his patient, Judith Mae Andersen, as the victim whose cut-up body was found last week in the North Side Montrose Harbor.

★ ★ ★

Dr. Mitchell Juliussen examined the body and corroborated findings of fingerprint experts and other police investigators. He said dental charts of Judith Mae and those of the victim were identical.

★ ★ ★

Police began checking out a number of leads.

Police files showed that an anonymous telephone call was received at 11:26 p.m. Aug. 16 that a girl was screaming in an automobile at the south edge of the Austin High School campus, about 1½ miles south of the Andersen home on the far West Side. The incident occurred some 11 minutes after Judith Mae had started home from a girl friend's house on the night she disappeared.

Magazine Industry to Set Up Control Board

SAN FRANCISCO (AP)—The magazine industry will probably set its own controls over scandal magazines and similar publications, a county prosecutor from Elizabeth, N.J., predicted yesterday.

The New Jersey attorney, H. Russell Morss Jr., was speaking at the National Assn. of County and Prosecuting Attorneys convention here.

"The industry is now taking action along the lines of a control board similar to that set up by comic book publishers," Morss said.

38,000 Schools Planned

NEW DELHI — India plans to set up more than 38,000 elementary schools during the current five-year plan. They will give a basic education to more than 4,200,000 children.

LIKE FINE WHISKEY?

The only thing you'll like better than PM's

quality...



is its price!

$3.78 4/5 Qt. Code # 500

NATIONAL DISTILLERS PRODUCTS CO., NEW YORK. BLENDED WHISKEY. 86 PROOF. 65% GRAIN NEUTRAL SPIRITS

Older Colleges Won't Expand Despite Boom in Enrollments

NEW YORK (NEA) — A significant number of the nation's 1,800 institutions of higher learning are making no plans to increase their enrollments in spite of tremendous pressures:

1. College enrollment at a record 3.25 million is already increasing and will probably double by 1970 as the bumper crop of World War II babies comes of college age.
2. High school graduates going to college have climbed from 15 per cent in 1940 to 40 per cent today.
3. Alumni, especially of smaller, conservative schools are pressing for expansion on three counts — sons, status and sports.
4. A general uneasiness among administration officials that tax immunity means broader public responsibility.

HOLD BACK

But while land-grant and tax-supported schools are seeking ways to expand and new colleges are being organized, many older colleges are holding back — with or without spoken reason.

One admissions officer of a college in this conservative group explained that his office had three men on the road each year discouraging prep and high school seniors.

"This college boom has its uses," he said. "We can now pick the top boys. And that means more than just good grades."

FIERCE COMPETITION

He wondered, however, whether he or many of his classmates would be accepted by his school in today's fierce competition for entrance.

"We're emphasizing leadership in our selection," he said. "That would have let me out from the beginning."

That paradox describes the situation in many admissions offices.



CAP AND GOWN: In small colleges, room only at top.

Of last year's 1,031 entering freshmen at one of these schools, 506 were varsity captains or lettermen, 342 were school newspaper or yearbook editors, 178 were senior class or student council presidents.

★ ★ ★

While alma mater can gather to herself prodigious sons in today's school shortage, there's irony in it for the alumni.

In the first place, "hereds"—sons and grandsons of graduates — have little advantage over other contenders for a place in the freshman class.

In the second place, there is a niggling fear among alumni best expressed by one Bowdoin graduate this way:

"If the other schools expand and we don't, we'll be outnumbered in the sphere of influence on the job market."

★ ★ ★

To soothe anxieties like these, traditionally small (750 men) Wesleyan University in Connecticut searched into the respected lists of recognition-for-achievement. The result, purred one administrative officer, was overwhelming proof that "our alumni achieve more proportionately than almost any other school's graduates."

"Never mind that," roared one unsoothed alumnus. "Proportions don't do you any good on a football field when the other team has depth."

Old Man Weather in Sunny Mood Throughout U.S.

By THE ASSOCIATED PRESS

There were some wet spots, but dry weather prevailed in most sections of the country today.

Light rain fell in the Dakotas and near the leading edge of the cool air in southern Nebraska. Scattered areas of light rain were reported eastward across the upper Mississippi Valley and scattered thundershowers hit areas in Kansas and westward over most of the Rocky Mountain region.

Rainfall in the East was confined to showers in New England and Virginia. Skies were clear in the southeastern part of the country and in most parts of the Pacific Coast states.

DR. HENRY A. MILLER
7 North Saginaw Street
Optometrist
Phone FE 4-6842
"Better Things in Sight"
Open Friday Evenings



Closed Wednesday Afternoons

Insure With Agencies Displaying This Emblem

YOUR Insurance Independent I AGENT

Frank A. Anderson Agency	Daniels Agency	J. Clifford Metty
Austin-Norvell Agency	Donaldson-Fuller Agency, Inc.	Thatcher-Patterson Wernet
Baker and Hansen	H. W. Huttenlocher Agency	W. A. Pollock
Brummett-Lincicome, Inc.	Maynard Johnson	Noyce W. Strait
Crawford-Dawe-Grove Agency	Lazelle Agency Inc.	Wilkinson Agency
		J. L. VanWagoner Agency, Inc.

Pontiac Association of Insurance Agents

3,000 A Week Switch To Rambler:

Rambler Sales At All-Time High

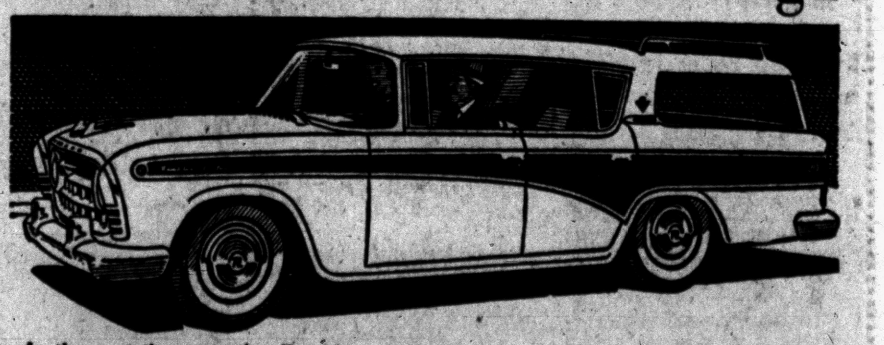

In the past three months, Rambler sales broke all records! Intelligent motorists are trading their hard-to-park gas hogs for Ramblers at the fastest rate in history. Because only Rambler gives what you really want—big car room and luxury, *plus* European car economy and handling ease. That's why Rambler is first in resale value! Fun-test Rambler! You'll switch, too!

GREATEST CAR SUCCESS IN 20 YEARS

Rambler 6 and V-8

American Motors Means More For Americans • See Disneyland—Great TV for all the family over ABC Network

DRIVE THE ECONOMY AND POPULARITY KING TODAY!

R & C Motor Sales, 8145 Commerce Rd., Walled Lake, Route 5, EM 3-0142
Rogers Sales & Service, 695 Auburn Ave. FE 5-6101
Village Motors, Inc., 4342 Auburn Rd., Auburn Heights, FE 4-4535

U.S. Eyes Plan for $300 Million Tunnel to Link England, France

By TOM A. CULLEN
NEA Staff Correspondent

LONDON (NEA) — High up on the chalk cliffs of Folkestone a small wooden door facing seaward guards a vital, 77-year-old secret.

Behind the wooden door lies the Channel tunnel—or what remains of it—which was begun in 1880 as an underwater link between Britain and France. A year later Britain got cold feet and the project bogged down.

The shaft, barely five feet high, 2,000 yards long and now timbered up with the sides of old railway cartiages, represents the dreams of statesmen, engineers and planners on both sides of the Channel.

Napoleon dreamed of a cross-channel tunnel as far back as 1802. Queen Victoria was all in favor of the idea.

★ ★ ★

Marshal Foch, of World War I fame, declared that a tunnel link between Britain and the continent might have shortened the 1914-18 war by two years.

STEP TOWARD REALITY

Today, thanks largely to American initiative, the age-old tunnel pipedream has taken a long stride forward towards becoming a reality.

The Channel Tunnel — or "Chunnel," as British newspapers dubbed it—is now high on the agendas of both the British and French governments, with Wall Street bankers showing a definite interest in helping to finance the project.

An American concern, Technical Studies, Inc. of New York, has offered to make a 12-month survey of the commercial and technical aspects of Chunnel, the $750,000 needed for the survey to come from private British, French and American resources.

If the survey report is favorable, a group of Wall Street bankers is understood to be ready to put up one-third of the estimated $300,000,000 cost of building the tunnel. The British and French governments, of course, would have a decisive voice in the control and management of the project.

WITHDRAW OBJECTION

Chunnel's biggest boost, however, has come from the fact that Allied military chiefs no longer object to the project on strategic grounds. For 155 years British fears of invasion have been the rock on which the scheme has foundered.

★ ★ ★

Changing conditions of warfare, with reliance on nuclear weapons, have gone far to meet these objections.

Allied military chiefs at SHAPE have now gone on record in favor of Chunnel as a means of facilitating troop movements, while the British Ministry of Defense has described Chunnel as a "realistic aim" worth looking into.

Other factors offering Chunnel its greatest chance to succeed are the increased motorcar traffic between Britain and the continent and the growing sentiment here for European union.

★ ★ ★

If Britain is to compete in the European free trade area on level terms a land link with the continent becomes a virtual necessity, it is pointed out.

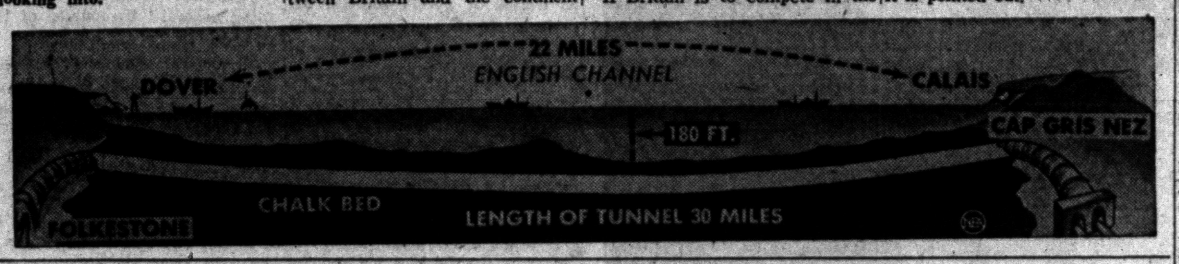

Kasper Joins Call for Peace

Accused of Sparking Racial Violence; Asks for Quiet Registration

NASHVILLE, Tenn. (AP) — The man who was accused of sparking last fall's racial violence at Clinton, Tenn., joined school officials in calling for peaceful registration today as Nashville prepared to desegregate its first grades.

Segregationist John Kasper, who has protested the board's desegregation plan here for several weeks, last night called for a peaceful registration day and said he would strive later for separate and private white schools.

Asst. Supt. of Schools W. H. Oliver earlier told the city's 35 elementary school principals, "For the children's sake, I hope everyone will make this registration as peaceful . . . and non-frightening as possible."

Police were on hand for possible demonstrations, but no trouble was anticipated.

The 6-year-old classes will be desegregated at school opening Sept. 3 under the school board's federal court-approved plan which calls for plans to be submitted by Dec. 31 for desegregating the other grades.

About 126 Negro first-graders—less than a tenth of the estimated enrollment for the Negro age group — were eligible to register for classes with about 2,000 white 6-year-olds.

Chambers Resumes Career on Magazine

NEW YORK (AP) — Whittaker Chambers, the accuser in the Alger Hiss perjury trial, is resuming his magazine writing career.

Chambers will be a regular staff contributor to the National Review, a weekly magazine of conservative opinion, editor William F. Buckley Jr. said.

Buckley said Chambers will go to Europe some time this fall for a prolonged period to report the European scene. Chambers suffered a series of heart attacks a few years ago and has been recuperating on his Maryland farm. He is a former senior editor of Time magazine.

Chambers told the House un-American Activities Committee in 1948 that he had been a Communist courier in Washington in the 1930s. He said Hiss, then a high State Department official, used to supply him with information. Hiss denied it, but was convicted of perjury chiefly on Chambers' testimony.

Hiss was released in November, 1954, after serving 3 years 8 months of a five-year sentence and now is employed as assistant to the president of Feathercombs, Inc., a New York firm that manufactures women's combs.

Lightless Red Ships Bring Speculation

LONDON (AP) — Some British newspapers speculated today that the blacked-out movement of two Soviet warships through the Straits of Gibraltar might herald a Red fleet being sent to the east Mediterranean to impress the Arab states.

The ships, the 15,450-ton cruiser Mikhal Kutuzov and an unidentified destroyer, sailed into the without navigation lights. The Russians have said the vessels are on their way to Albania for a courtesy visit.

"We have no information here as to where the Soviet ships are now," a British admiralty spokesman said, "and we know of no others heading for that part of the world. It is certainly unusual for any ship to go through the straits without lights. Presumably the Russians were satisfied there was no other shipping in the area.'

The U.S. and British Mediterranean fleets are to join in NATO exercises in the eastern Mediterranean next month.

For Britain's Atom Weapons Chief

H-Bomb Gamble Pays Off

LONDON (NEA)—Boyish, horn-rimmed spectacled Sir William Penney, 47, Britain's atom weapons chief, is one of a handful of men who can make world headlines simply by buying an airline ticket.

★ ★ ★

He proved this recently when, at the height of the Japanese agitation against the British H-bomb tests, Penney booked a flight which would put him in the Christmas Island testing grounds on June 7 at the earliest.

RUMORS FLEW

Immediately the rumors flew that the H-bomb tests, originally scheduled for May, had been delayed by technical difficulties so serious that Penney's presence was imperative.

Actually, Bill Penney, as he likes to be known, was at home with his wife and two children on May 15, when the first British H-bomb was exploded in the Central Pacific.

But the flurry of speculation caused by the airline ticket is a vivid tribute to the power of scientists of Penney's standing in the atom age.

PIVOT OF POLICY

In a sense, Penney, who 10 years ago was an unknown mathematician, has become a pivot of political policy. For it was largely on his say-so that the then untried H-bomb would work that the British government decided to slash its conventional armed forces and to invest millions in new atomic works.

The gamble looks as though it may pay off handsomely. The Penney bomb (it cost 600 million dollars and took three years to develop) made history as one of the "cleanest" H-bombs yet devised, meaning that the fall-out was insignificant.

★ ★ ★

For another, the Penney bomb will be cheap to produce, as such weapons go, a fact which has caused some observers to rank Britain equal with America and ahead of Russia in the nuclear arms race.

FLAIR FOR MATH

At 47, Penney still has the bulky, almost clumsy figure of a football end (he once played for the University of Wisconsin), his hair is unruly, his manner as friendly as that of a St. Bernard pup.

A flair for mathematics took Penney to the Imperial College of Science in London, to the Universities of Wisconsin and Cambridge. Finally, when only 27, he became assistant professor of math at Imperial College, specializing in the structure of metals and the magnetic properties of crystals.

With the outbreak of World War II, he was assigned to study the nature of blast waves. For three years he quietly measured the effects of bombs, both foreign and domestic, on buildings, ships and human beings, discovering among other things the extraordinary resistance of the human body to blast.

SAW BOMBING

Then, in 1944, as a member of an Anglo-American team of scientists, he saw the world's first atom bomb set off in the New Mexico desert. On Aug. 9, 1945, he was one of two British observers who witnessed the atom-bombing of Nagasaki.

★ ★ ★

Penney's common - sense approach to tough scientific problems is the quality that impressed his American colleagues most. Thus, at the Bikini atom tests in 1946, his suggestion that 300 oil drums be placed around the atoll to register the blast was simplicity itself, but no one else had thought of it.

When America severed atomic relations with Britain with the passage of the McMahon Act, Penney was the natural choice to head British atomic research. His present position as director of the Atomic Weapons Research Establishement at Aldermaston has brought him fame, a knighthood, although his salary ($18,000 a year) is derisory by U. S. standards.

★ ★ ★

For relaxation, he loves fast cars, table tennis, and his golf handicap is eight.



SIR WILLIAM PENNEY—At Bikini, 300 oil drums.

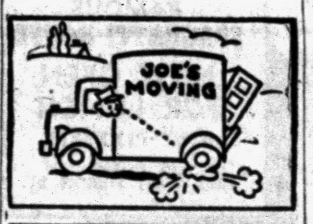

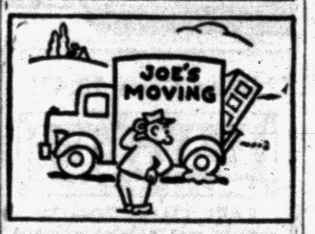





Parrot Revealed as True Artist With Paints

LOS ANGELES (AP)—The jig is up for Rajah, the one-eyed parrot who dabbles in art.

He was unmasked yesterday after his ninth showing at a city-sponsored art exibit. An anonymous telephone tipster said his paintings were not only for the birds, but by one.

"A parrot?" exclaimed officials, may of whom had acclaimed Rajah's abstract oil, "Cathay Laos," as the work of a promising artist.

"A parrot," sadly confirmed Rajah's owner, Miss Chandra Poweris, a writer and illustrator. She had entered the bird's painting under the name, "Rajah Chandra."

"Now that people know Rajah isn't human he won't be able to exibit at art shows," said Miss Poweris, who has supervised the parrot's three-year art career.

She began by giving Rajah a first-hand appreciation of the masters.

"I'd put him in my handbat and sneak him into museums to see famous paintings," she said.

At a recent Van Gogh exibit the Asian-bred dwarf parrot peeked out of the bag and began muttering in Chinese, Miss Poweris said, "So we left quickly."

"Other times he'd just look and absorb," she added.

When painting, Rajah holds the brush in a claw and squints at the canvas with his one good eye. When he develops claw-cramp, he switches to his beak. Sometimes he works three hours without a cracker break.

The parrot—a member of several art associations, whose meetings he doesn't attend—has painted more than 759 watercolors. "Cathay Laos" was his first oil, Miss Poweris said, and presented problems.

"Turpentine on the palette made him a bit giddy," she said.

Director Recovering

SANTA MONICA, Calif. (AP)—Director Michael Curtiz, 58, is in St. John's Hospital recovering from an emergency appendectomy.

A man has tact who won't change his mind but will change the subject.

Date in Court Brings Blood for Daughter

HOUSTON, Tex. (AP)—Mrs. Hatti Hill went to court on a speeding charge and left with promises of blood for her ill daughter.

She told judge Sam Wisenthal she was on her way to the hospital July 4 when given a speeding ticket.

"I spend almost 24 hours a day there with my daughter, Edith Ann," she said.

She said her daughter, 11, became ill in June. "The doctors found she had tumors that were stopping blood circulation," Mrs. Hill said.

The judge dismissed the speeding charge and voluntered to donate blood for the child, who has needed several transfusions.

Prosecutor Bill Powell and Ray Reynold of the Department of Public Safety also volunteered to give blood.



Paul M. Snover

Established In 1898
Farmer-Snover
FUNERAL HOME
160 W. Huron FE 2-9171
PARKING ON PREMISES



NEW
Eversharp-Schick Injector Razor
the only razor that lets you enjoy the ease of Light-Touch shaving ...no matter how tough your beard!



Only razor that gives you safe, automatic blade changing. Your fingers never touch the blade. Far faster, too!

Only razor that always locks blades in perfect cutting position automatically. Nothing to twist, turn or adjust.

Only razor with correct blade angle. Lets you shave your whiskers not your face! You shave closer, cleaner, smoother.

Only razor with horizontal grip guide bar. Pops up whiskers...world's sharpest blades whisk 'em clean, shave twice as long.

Only razor that gives you this amazing offer!
Buy it! Try it! Then get 40 blades
FREE
or your money back. The kit's yours either way. Complete details in each kit.
You can't lose! Take the money, take the blades... either way you win! Bonus-Refund certificate, with full instructions in each kit.

Take your choice of two great new models!



New Long Handle New Classic Handle
Complete kit with razor, 12 scalpel-sharp blades, travel case $1.

...get the all new Eversharp-Schick Injector Razor
It's guaranteed for life! We guarantee that if your Eversharp-Schick Injector Razor ever fails to function satisfactorily, as long as you live, we will repair or replace it with a new razor, without charge. Just send it to: Eversharp, Inc., 929 Connecticut Avenue, Bridgeport, Conn.



MILK BOTTLE WASHING FOREVER . . .
GET YOUR MILK "THE MODERN WAY"



IN
PURE-PAK
Paper Containers
Now . . . Home Delivered on All Nye Dairy Routes
Protect Your Family and Yourself.
ASK FOR IT TODAY
NYE DAIRY
FE 2-6786

WORRIED OVER DEBTS?
If you are unable to pay your payments, debts or bills when due, see MICHIGAN CREDIT COUNSELLORS and arrange for payments you can afford, regardless of how much or how many you owe.
NO SECURITY OR ENDORSERS REQUIRED
ONE PLACE TO PAY
Member American Association of Credit Counsellors
"Let 9 Years of Credit Counselling Experience Assist You"
Hours: Daily 9 to 5. Wed. & Sat. 9 to 1. Evenings by App't.
MICHIGAN CREDIT COUNSELLORS
41½ S. Saginaw FE 5-8536 Above Oakland Theater

COPYRIGHT 1956 A. C. HAMAKER
EXQUISITE PERFUME AND COLOGNE
PRESCRIPTIONS, DRUGS AND CHEMICALS
You See Your Doctor First . . . !
For any ailment that is serious, for every unusual or bothersome condition and for any sick feeling that persists — even an ordinary headache — see your Doctor at once. Continued self-treatment can make it progressively worse — even to being fatal.
Your Doctor has the very important function of diagnosing your ills. See him while there is still time for treatment, and thereby get the benefit of modern medicine.
A. J. STARK Pharmacy
MEDICAL Bldg. 880 WOODWARD
Phone FEderal 5-9454

School Kids Average 11½ and 15 Miles a Day

NEW YORK — It is surprising that children's shoes wear as long as they do.

Statistics show that a school girl averages 11⅓ miles of walking and running each day. A school boy covers 15 miles.

Sign in a dance studio: "We keep you from being a wallflower, and we also remove the pot."



AP Wirephoto

FLORIDA FARMER WEDS SCOTTISH LASS — Robert Edward Register, 22, poses happily with his bride, the former Lilian Horne, 19, after their marriage in Edinburgh, Scotland. The dairy farmer from Lady Lake, Fla., met the Scottish girl while serving in the U. S. Air Force at Kirknewton. Since his return to the U. S. last August, Register has saved to get money for the 4,000-mile return trip to his wedding. The couple will live in Florida.

Mail Penalty Bill Goes to Eisenhower

WASHINGTON (AP)—Deaths resulting from sending such items as bombs or poison through the mails would be punishable by penalties up to death under terms of a bill sent to President Eisenhower.

The measure, passed by the Senate yesterday, would provide the penalties in event death was caused by sending through the mails any materials forbidden by postal laws.

It would also raise from 10 to 20 years the penalty for sending matter through the mails with intent to kill or injure.

Start No Travel Minus Breakfast; Better to Swim

ST. HELIER, Jersey, Channel Islands (AP)—"All ashore who are going ashore!" the purser of the steamer Isle of Sark shouted.

All visitors went except Jennifer Groves, 17, who was saying goodby to a cousin. The steamer pulled out for Southampton with Jennifer still aboard.

Noticing suddenly what had happened, the girl jumped overboard fully clothed.

"I realize I could have gone to Southampton and back again," she said after swimming to the pier. "But I didn't want to — I hadn't had any breakfast."

Quiz 7 Soldiers in Dean Slaying

Army Criminal Division Aided by French Police in Search for Leads

POITIERS, France (INS) — French and American authorities questioned several U.S. soldiers today in connection with the slaying of Mrs. Nelly Dean, wife of an East St. Louis, Ill., sergeant.

An authoritative source said seven soldiers from the Army's Chinon Engineering Depot, where Sgt. 1st Class David W. Dean is stationed, were questioned during the night by the Army's criminal investigation division and French police.

The French, who have primary jurisdiction because the murder was committed outside an American installation, assigned two inspectors and seven detectives from the crack Sureté Nationale to the case.

Army spokesmen denied knowledge of a printed French report that two enlisted men from Chinon hospital, where Dean works as supply sergeant, are being held as primary suspects.

A spokesman said "We are still looking for leads. There have been no significant developments."

★ ★ ★

Mrs. Dean's body was found Sunday morning in a ditch near the famous Azay-le-Rideau Chateau 160 miles southwest of Paris.

She had been strangled and robbed, and her head, back, chest, and stomach bore symmetrical knife carvings, but an autopsy revealed no evidence of rape.

The Deans visited a cafe near their home Saturday night but the sergeant reportedly left her with a group of English-speaking persons. Employes at the cafe said she left the cafe later with a tall, dark man.

Many people could retire comfortably on what their experience has cost them.

Crusader Harrison Stays Out of Confidential Trial

By BOB THOMAS

LOS ANGELES (AP)—As the Confidential Magazine trial goes into its fourth week today, witnesses have sketched an intriguing picture of the man who wasn't there. He is Confidential publisher Robert Harrison, who is mentioned constantly in the testimony but stays far, far away from the courtroom, in New York.

Actually, there are two pictures of Harrison. According to prosecution witnesses, he is a terrible-tempered man who will go to any extreme to sell magazines. According to defense witnesses, he is a crusader who is out to attack corruption in government and the "false idols" of the entertainment world.

★ ★ ★

You can take your pick. But some non-controversial aspects can be determined. For instance, there is no doubt he has been successful in selling Confidential. High water mark for its circulation was around 4 million. He should be a wealthy man, since he is reported to earn 14 cents from each 25-cent magazine.

★ ★ ★

Harrison got his inspiration for Confidential by observing tastes of certain segments of the American public. He apparently was impressed by the sales of the Jack Lait-Lee Mortimer books, "Chicago Confidential," and "Washington Confidential," and borrowed the title from them.

LOVED VIRGINIA

Another thing that impressed him was the way Americans remained glued to their TV sets during the famed Kefauver hearings that starred Frank Costello's hands, Virginia Hill, etc.

★ ★ ★

The Confidential setup has been limited to New York state so as to eliminate tax and other dealings with "foreign states." This has made it difficult to pin the magazine down on legal matters.

No doubt about it, Harrison and Confidential are part of the social phenomenon of the United States at mid-century.

Among those covering the trial, the man who gets the most attention is an artist for a magazine. Most of the principals in the trial oversee his work and approve or disapprove how they are portrayed. Once he drew a sketch of a juror drawing a sketch of the prosecutor. No, the prosecutor wasn't drawing a sketch. . .

Try Solution to Stains

To clean coffee, tea or similar stains, soak the dishes 5 to 10 minutes in a solution of ½ cup of bleach to two quarts of warm to hot water. Then wash in detergent suds and rinse well.

NOW! THRU THURS.
HURON THEATER
Doors Open 6:45
HECHT, HILL and LANCASTER present
LANCASTER · CURTIS
SWEET SMELL OF SUCCESS
THE MOTION PICTURE THAT WILL NEVER BE FORGIVEN OR FORGOTTEN!
Introducing SUSAN HARRISON
and THRILLING HIT!
"UNTAMED YOUTH"
PUNISHMENT FARM EXPOSED!
KIDS TURNED ROCK-N-ROLL WILD!
starring the platinum powerhouse! MAMIE VAN DOREN | LORI NELSON
—and music by LES BAXTER!

Lake theatre
MA 4-2151
AIR CONDITIONED
OPEN 6:45
JOE BUTTERFLY
AUDIE MURPHY · GEORGE NADER
KEENAN WYNN · BURGESS MEREDITH
3 for Jamie Dawn
DAY MONTALBAN · CARLSON HAVOC

TONIGHT
BLUE SKY DRIVE-IN
TUESDAY
Box Office Open 7:00
Show Starts 8:20 P.M.
HENRY FONDA
12 ANGRY MEN
...IT EXPLODES LIKE 12 STICKS OF DYNAMITE!
LEE J. COBB · ED BEGLEY and E. G. MARSHALL · JACK WARDEN
PLEASE see it from the beginning!
★★ PLUS ★★
GARY COOPER · BURT LANCASTER
VERA CRUZ
SUPERSCOPE
TECHNICOLOR

PONTIAC DRIVE-IN Theatre
Dixie Hwy. (US-10) 1 Blk. North of Telegraph Rd. FE 5-4500
— TONIGHT — WED. — THURS. —
SPACE HORRORS INVADE EARTH... IN MONSTER-SIZE DOUBLE-BILL!
IT DOUBLES IN SIZE EVERY NIGHT!
20 MILLION MILES TO EARTH
starring WILLIAM HOPPER · JOAN TAYLOR
PLUS
RAIN OF TERROR FROM OUTER SPACE!
THE 27th DAY
starring GENE BARRY · VALERIE FRENCH

WATERFORD DRIVE-IN THEATER
THE FAMILY DRIVE-IN
Phone ORlando 3-2683
Cor. Williams Lake-Airport Roads—Box Office Opens 7:00 P. M.
NOW! thru THURSDAY
SHOCKING JUVENILE 'PUNISHMENT' FARM!
"UNTAMED YOUTH"
KIDS TURNED ROCK-N-ROLL WILD!
starring the platinum powerhouse! MAMIE VAN DOREN | LORI NELSON
★ PLUS ★
"THE BAD SEED" IS THE BIG SHOCKER!
RECOMMENDED FOR ADULTS ONLY!
WARNER BROS. presents NANCY KELLY · PATTY McCORMACK · A MERVYN LeROY PRODUCTION

JOE'S FAMOUS SPAGHETTI HOUSE
NOW OPEN FOR LUNCH AND PIZZERIA
FE 3-7396
1038 WEST HURON ST.

Doors Open 10:45!
EAGLE DRIVE-IN
W. C. SMITH CIRCUIT
LAST TIMES TONITE
"BOY ON A DOLPHIN"
"Young Guns"
STARTS WED.
JOHN PAYNE · MONA FREEMAN
HOLD BACK THE NIGHT
An ALLIED ARTISTS Picture
● PLUS ●
FRED MacMURRAY · JEFFREY HUNTER
CinemaScope
GUN FOR A COWARD

Cool KEECO
Debbie REYNOLDS
TAMMY BACHELOR
The Story Of Today's Counter-Spy War !
ALL GIRLS TO ARMOR
RUTH ROMAN · STERLING HAYDEN
FREE PARKING ON MUNICIPAL LOT

NOW SHOWING
COOL OAKLAND COOL
PHONE FEDERAL 2-4851
MODERNLY AIR CONDITIONED
FEATURES AT 1:50 - 3:30 - 5:30 - 7:35 - 10:00
Enchanting Entertainment! Bubbling over with Fun...Laughter...Delight!
Walt Disney's Bambi
Added
"MAN IN SPACE" (30 Min. Featurette)
"RODEO DAREDEVILS" (Sports) & PLUTO
EXCLUSIVE FIRST-RUN SHOWINGS!
STAR ATTRACTION SUMMERTIME HIT PARADE IN BUTTERFIELD THEATRES
The PICTURE of The Week EVERY WEEK!

STRAND
AIR CONDITIONED COMFORT
NOW thru WEDNESDAY
One of the Most Powerful of All Screen Performances
JACK WEBB
as T/SGT. JIM MOORE, U.S. Marines. Rough, Tough and Wonderful in a surprising new role!
THE D.I.
FEATURES at 11:40 - 2:00 - 4:35 - 7:05 - 9:33
ADDED SPECIAL ATTRACTION
"FOOTBALL WEEKEND IN ANN ARBOR"
See Highlights of Games with Army, Ohio, Minnesota, Michigan State, Northwestern
Plus the Famous Michigan Marching Band
STARTS THURSDAY
A PICTURE WITH SHATTERING POWER
A HATEFUL OF RAIN
CinemaScope
With EVE MARIE SAINT — DON MURRAY — LLOYD NOLAN

— STARTS — FRIDAY
JERRY LEWIS
...FUNNIER THAN EVER IN ONE OF THE FUNNIEST PICTURES EVER!
It Happened In The Blackboard Jungle Set And You Can Bet It's The Funniest Yet!
"THE DELICATE DELINQUENT"
co-starring DARREN McGAVIN · MARTHA HYER
featuring ROBERT IVERS · HORACE McMAHON
produced by JERRY LEWIS written and directed by DON McGUIRE
A Paramount Picture
PONTIAC DRIVE-IN Theatre
FE 5-4500
SHOWS MOSTLY RAIN OR SHINE
1 BLK. NORTH of TELEGRAPH RD.

TONITE!
AT YOUR DRIVE IN theaters
CHILDREN UNDER 12 ADMITTED FREE

COMMERCE
South End of Union Lake Road
Open 7:00 EM 3-0661
20th Century-Fox presents
PAT BOONE · TERRY MOORE · JANET GAYNOR · DEAN JAGGER
BERNARDINE
CinemaScope
color by DE LUXE
TOO YOUNG TO BE AFRAID!
THE YOUNG GUNS
RUSS TAMBLYN
GLORIA TALBOTT · PERRY LOPEZ

PONTIAC
2435 Dixie Hwy. at Telegraph
FE 5-4500
TWO SCIENCE HORROR HITS!
"The 27th Day"
"20 MILLION MILES to EARTH"

WALAKE
Maple Rd. East of Walled Lake
MA 4-3135
MON. & TUES.
We Accept Free Admission Coupons
PAT BOONE
"BERNARDINE"
CinemaScope
AND
VAN HEFLIN
THE RAID
Filmed by TECHNICOLOR
A PANORAMIC PRODUCTION
Released by 20th CENTURY-FOX
Our Week-Day Intermissions Never Exceed 5 Minutes

WATERFORD
Corner WILLIAMS LAKE and AIRPORT ROADS
Phone OR 3-2683
"UNTAMED YOUTH"
starring the platinum powerhouse! MAMIE VAN DOREN | LORI NELSON
● PLUS ●
THE BAD SEED IS THE BIG SHOCKER!
starring NANCY KELLY · PATTY McCORMACK

BLUE SKY
2150 OPDYKE ROAD
Phone FE 4-4611
GARY COOPER · BURT LANCASTER
"VERA CRUZ"
SUPERSCOPE · TECHNICOLOR
★ AND ★
HENRY FONDA
12 ANGRY MEN



From the Press Box

BY BRUNO L. KEARNS
Sports Editor, Pontiac Press

The habit of having a "world series" in Milwaukee isn't new.

This is really the third year in succession that Milwaukee is playing host to a series. For two straight years, the city of "malt and hops" was the international baseball hub for the Global World Series.

The habit must have brushed off on the Braves as they look pretty solid in the National League race. Now the Global games move to Detroit.

It may not be the series for which Tiger fans especially yearn, but maybe some of the luck the Global Series brought to Milwaukee will be given to Detroit, within a year or two.

★ ★ ★

Baseball is now played in 24 countries in this world which is filled with iron curtains and mushroom clouds.

Diplomats of these countries would rather have differences be settled with bats and balls instead of guns and bullets, and many of them have banded together with the hope of bringing better understanding among the world's people through athletics.

Sponsoring the Global World Series, which brings together the top teams from all over the world, requires a big financial venture. It will cost at least $200,000 for financing the 1957 series scheduled for Briggs Stadium, September 13-18.

★ ★ ★

All the top sports figures in Detroit have joined forces with the hope of proving that the Motor City is one of the world's greatest sports towns. The series were tremendously successful for two years in Milwaukee, and now Detroit has the chance to show these visitors from all over the world that its athletic prowess can be international as well as national.

EIGHT TEAMS COMPETE

Eight teams will compete for world's open championship in the double elimination tournament.

Holland won the European championships in July, Japan is the Asiatic champion, Hawaii represents the Pacific Islands, Venezuela and Colombia take South American honors and Mexico, Canada and the United States round out the North America list.

The schedule calls for 15 games with international ceremonies Friday night, September 13 and continuing through to the world's championship Wednesday, Sept. 18.

Ticket windows are located at Briggs Stadium for the Global World Series, and the man in charge is no stranger to baseball. You may have heard of Charley Gehringer!

DITTOS FROM THE PRESS BOX

A belated congratulations to new PHS football coach Jesse MacLeay. He took the fatal step couple months ago and is now living in the area . . . Heard from Oakland County coaches following the "football kickoff" dinner last week—it was a good idea, was the consensus . . . Lions say they have the best 1-2 quarterback punch in the league, the Bears say they have the best 1-2-3-4 quarterback corps with Ed Brown, George Blanda, Jim Haluska and returning serviceman Zeke Bratkowski . . . and what happened to Rochester High School's bid to get into the Oakland B league?

Chore and Challenge

Hurling Hard for Roberts

PHILADELPHIA (AP) — Pitching, once so easy and so much fun, has become a chore and a challenge to Robin Roberts.

The former mainstay of the Philadelphia Phillies admitted today he may have lost some of the stuff that used to overpower the hitters, along with some of his once gilt-edged poise and confidence. But he scoffed at widespread reports that he was all through as a top flight hurler.

"Me washed up? I should say not," he replied. "For a guy with an 8-18 record, this may sound like sour grapes but I know I can still win. And I'm sure I can go on winning for several years yet. And I'll prove it when I get another chance."

Although still not fully recovered from the shock of his demotion to the bullpen, the six-time 20-game winner declared he held no grudge against Manager Mayo Smith for his dramatic decision.

"Sure it's hard to take, and I suppose it dents my pride somewhat," said Roberts, 30, trying to hide the hurt look in his eyes. "But what else could he do? How much longer could he go along with a guy who has lost 18 games? No, I can't blame him. Goodness knows, he gave me plenty of chances. No sir, I've got no complaints."

It is the contention of Smith and other veteran baseball men that Roberts must add a pitch—such as a screwball, a knuckleball, a sinker—to his repertoire if he is to become a big winner again. Otherwise he is on the way down—and out.

Physicals for Dragons

Candidates for the 1957 Lake Orion High School football team will meet at the new high school building Thursday morning to undergo physical examinations beginning at 8:30 a.m., it was announced today by head coach Ted Sela.

'B' Loop Convenes

There will be a meeting of the Motor Inn 'B" League on Thursday, Aug. 29 at 8 p.m. at Motor Inn Recreation.

All team captains are requested to be present, and other interested bowlers are invited to attend. For further information call Leonard Biallas, FE 2-2027.

4 Special Races Planned at DRC Over Labor Day

DETROIT (AP) — Four special racing events will be held at the Detroit Race Course Labor Day weekend.

The 23rd running of the $10,000-added Col. F. M. Alger Memorial Handicap will be staged Saturday. It's a six-furlong sprint for three-year-olds and up.

The fourth running of the $15,000-added mile and one-sixteenth Wolverine Stakes for three-year-olds will be held Labor Day.

Official start of the track's handicapping derby will begin Tuesday.

The $5,000-added Michigan Futurity is planned for Sept. 4.

Bengals Dump Yanks, Shoot for 3rd

★ ★ ★ ★ ★ ★ ★ ★ ★ ★

Phils Halt Milwaukee Surge

By THE ASSOCIATED PRESS

Maybe there is going to be a race in the American League after all. The New York Yankees look bad and Manager Casey Stengel looks nervous.

Faced by a three-game showdown against the Chicago White Sox opening tonight in Comiskey Park, Ol' Case played a hunch and came off second best in Detroit yesterday as the Tigers cracked the Yankees 5-2 and whittled their lead to 3½ games. It was New York's fifth defeat in seven games.

Which means the second-place White Sox, who have won six straight, can edge within three percentage points of the champs—if they can sweep the three-game set.

Only one other AL game was scheduled yesterday and as far as the A's are concerned it shudda rained in Kansas City. Boston bopped 'em 16-0.

In the National, Milwaukee's Braves slipped to a seven-game edge over idle St. Louis and Brooklyn in a 4-3 defeat at Philadelphia. That gave the Phils sole possession of fourth place as the New York Giants clubbed Cincinnati to fifth 17-3.

★ ★ ★

The Phillies blew a 3-0 lead before beating the Braves on Ron Northey's pinch bases-loaded single in the ninth. Ed Mathews' two-run single had tied it for Milwaukee in the eighth and when Wes Covington and Bob Hazle singled to open the ninth, 16-game winner Jack Sanford hit the showers. Dick Farrell relieved and retired the side for his sixth victory. Ernie Johnson lost it in relief.

★ ★ ★

Boston rapped six home runs, two by Frank Malzone, and bunched four of them in a 10-run seventh inning. Willard Nixon claimed his first shutout in more than a year with a five-hitter while the Red Sox smacked 19.

★ ★ ★

The Giants also had 19 hits, but only two homers — by Danny O'Connell and Hank Sauer. The Redlegs, losing 13 of 14, had 13 hits for a two-team total of 32, a season high for a nine-inning game in the NL.

5-2 Win Cuts NY Edge to 3½ Over Chisox

Open Crucial Series Tonight Against the Boston Red Sox

DETROIT (AP) — The Detroit Tigers open what could be their most crucial series of the 1957 campaign tonight against the Boston Red Sox.

Riding high after a two-game sweep against the first-place New York Yankees and victorious in eight of their last 11 contests, the Tigers can overtake the third-place Red Sox with a sweep of their three-game series that opens tonight at Briggs Stadium with Detroit's Paul Foytack opposing Mike Fornieles.

The Tigers, looking at last like the "hot" team everyone expected them to be and making the most out of Al Kaline's bat and Frank Lary's rejuvenated right arm, whipped the Yankees 5-2 yesterday.

The stirring weekday attendance figure of 23,550 proved conclusively that the fans still haven't given up on third place.

Kaline swatted another home run — his 11th of the month, his 17th of the season and his third in two days — and Lary pitched well enough that he needed no more help. For the gritty little righthander who has come back so well after a horrible slump, it was his fourth straight complete game and his fourth successive triumph. Overall, Lary is 8-15.

Kaline's home run, which traveled into the upper left field stands, couldn't have come at a better time.

The Yankees had taken a 2-0 lead in their half of the first inning on Mickey Mantle's 33rd home run behind Lary's only walk of the day, a pass to Enos Slaughter. That was a bleak enough start, and Tommy Byrne —who had a lifetime record of 20-9 in 13 American League seasons against Detroit — was on the Yankee mound.

But Byrne was wild, hitting second baseman Frank Bolling on the left instep and then walking Harvey Kuenn. After Byrne disposed of Ray Boone — hitless in his last 16 appearances — on a lazy fly to center, Kaline ripped one into the seats for a 3-2 Tiger advantage.

Byrne made a quick exit after walking Charlie Maxwell. Tigers got to his successor, Johnny Kucks, for single runs in the second and fifth innings. Lary was good enough in the clutches so that the extra runs were just icing.

As for the Red Sox, they are one and one-half games ahead of the Detroiters. They are fresh from a 16-0 victory over Kansas City. And Ted Williams, frisky despite his 39 years, will be with them. He's out to protect a two-point lead over Mantle in their torrid race for the league batting championship.

The baseball wins and losses in April and May count just as much as those in August and September but the Tigers have reached a point where they MUST win. It is time to capitalize on strong points and a time when youth and speed pay off most handsomely.

Too, after the Boston series, the Tigers must play 18 of 27 games on the road. This is the time they could overtake the Red Sox.

"If we can get the Red Sox looking up at us — instead of back at us — I think we can go from there on in," said manager Jack Tighe. "This is a big opportunity for us — we can't afford to let it slip by."

NEW YORK	AB	R	H		DETROIT	AB	R	H
Kubek ss	4	0	0		Bolling 2b	3	2	2
Slaughter lf	3	1	1		Kuenn ss	2*	1	1
Mantle cf	4	1	2		Boone 1b	3	0	0
Berra c	4	0	2		Kaline rf	4	1	2
Simpson rf	4	0	1		Maxwell lf	2	0	0
McDig. 2b	4	0	0		Groth cf	4	0	1
Collins 1b	4	0	0		Wilson c	4	0	1
Lumpe 3b	4	0	1		Finigan 3b	3	0	0
Byrne p	0	0	0		Lary p	3	1	0
Kucks p	2	0	0					
A-Skowron	1	0	0					
Totals	34	2	8		Totals	28	5	7

A—Grounded out for Kucks in 9th.

New York	200 000 000—2
Detroit	310 010 00x—5

E—Kubek. Kuenn. RBI—Mantle 2, Kaline 3, Kuenn, Maxwell, HR—Mantle, Kaline, S—Kucks, Kuenn. SF—Maxwell. DP—MacDougald and Collins; Lumpe, McDougald and Collins; Bolling, Kuenn and Boone.

Left—New York 7, Detroit 6. BB—Byrne 2, Kucks 2, Lary 1. SO—Kucks 2, Lary 3. HO—Byrne 1 in ⅓, Kucks 6 in 7⅔. R-ER—Byrne 3-3, Kucks 2-2, Lary 2-2. HBP—By Byrne (Bolling). W—Lary (8-15). L—Byrne (4-5). U—Napp, Rice, Rommel, Stevens. T—2:05. A—23,550.

50,000 to Attend

It's Hambletonian Day

DUQUOIN, Ill. (AP) — The 32nd Hambletonian, climaxing Grand Circuit harness racing, will be trotted on the lightning-fast mile oval of the State Fairgrounds today before an expected throng of 50,000.

Held at this coal mining community of 7,100 population for the first time after being a fixture at Goshen, N. Y., the Kentucky Derby of the sulkies will gross $111,126.25, its second richest purse.

★ ★ ★

Attendance in the past has been upwards of only 16,000. The crowd jamming DuQuoin comes not only to watch the big event but also to attend the fair.

★ ★ ★

In this Mardi Gras setting, where pari-mutuel betting is prohibited the Hambo will be contested for the first time in divisions, making for one of the longest drawn-out competitions to determine the winner since the race was inaugurated.

The first division will have a field of 11 horses and the second division will have 10. The 3-year-olds will trot two heats in each division. The heat winners then will return for the showdown mile for the championship.

With cash prizes for the first four finishers in each heat—as well as a winner-take-all jackpot of $21,780.74 for the fifth and final mile the maximum winner's share would be $47,917.62. To attain this, a horse must win each heat in his division and the fifth heat, a very unlikely assignment.

The competition starts at 2:45 p.m. EST and winds up about two hours later.

★ ★ ★

The favorites are Hoot Song, driven by Ralph Baldwin; Buckeye Demon, piloted by Harrison Hoyt, only amateur ever to win the Hambo (1948 with Demon Hanover); and Hickory Smoke, Winter book favorite with John Simpson at the reins. Twice in the last 10 years a favorite has won.

Grid Prospects Called at PHS

All Candidates Invited to Meet Wednesday in School Auditorium

Jesse MacLeay, new head football coach at Pontiac High School, has issued the call for grid candidates.

All boys of Pontiac High School are invited to attend the evening session in the PHS auditorium Wednesday at 7:00 p.m.

★ ★ ★

This session will be devoted to lectures on health and physical requirements.

"We want every boy who is interested in football to come out," said MacLeay.

Friday morning starting at 8:00 a.m. equipment will be issued at stadium until noon.

★ ★ ★

A session with the entire coaching staff and all the boys is set for Saturday morning in the Wisner locker rooms and Monday, Labor Day, actual drills will get under way.

Most area schools get their workouts started Labor Day, some begin a day later. Avondale gridders took their physicals today, while the majority of county prepsters will get their checkups Friday.

Phils' Attendance Betters Million for Only 3rd Time

PHILADELPHIA (AP) — For the third time in their 82-year National League history the Phillies yesterday topped the million mark in home attendance.

★ ★ ★

A crowd of 21,397 that turned out to see the Phils beat the Milwaukee Braves 4-3 boosted the season's total to 1,020,985. In 1950 the pennant-winning Phils drew 1,217,035—the all-time high—and in 1946 a fifth-place team attracted 1,045,247 home fans.

North Side, Commerce Play Exhibition Games

North Side Auto Supply and Commerce Drive-In Theater will tune up for their weekend tournament softball play in exhibition games Wednesday night at North Side Park.

North Side, Women's City League champion, meets Clawson at 7 o'clock and Commerce faces Kearsley of Flint in the 8:30 nightcap.

Commerce enters the state Class B finals at Petoskey while North Side goes to the 'A' state finals in Coldwater.

Tigers Sell Al Aber

DETROIT (AP) — The Detroit Tigers today sold pitcher Al Aber to the Kansas City Athletics for the $10,000 waiver price.

The left handed Aber, who has a 3-3 record this year, had been used entirely in relief roles by the Tigers this season.

Notice Prep Coaches

All high school athletic directors or prep coaches are requested to forward their 1957 football schedules to the Press sports department as soon as possible.



AP Wirephoto

'DARK HORSE' — Major Newport, considered one of the dark horse possibilities for today's Hambletonian race at DuQuoin, Ill., holds the attention of two-year-old Debra Sue Light and her dad, William Light Jr., of East St. Louis, Ill. Major Newport will be driven by Del Cameron in the 2nd section in 7th position.

Grand Rapids Wins Non-Pro Tilt, 11-0

WICHITA, Kan. (AP) — Grand Rapids, Mich., won its third-round game in the National Non-Pro Baseball Tournament here last night, trouncing Albuquerque, N.M., 11-0 in five innings.

The game was abbreviated because of a tournament rule cutting short one-sided games.

Ray Miller hit a home run and drove in three runs to lead the Michigan team's attack.

Albuquerque	0	0	0	0	0—	0	3	3	
Grand Rapids	3	2	0	0	1—12	12	0		

Barela, Ortega (2), Sloane (4) and Johns; Trierweiler and Cummings.

SPORTS

Risk Amazing Win Streak

Althea, Darlene Never Lost Match

BROOKLINE, Mass. (AP)—Althea Gibson and Darlene Hard risked an amazing victory streak today in the finals of the National Doubles Tennis Tournament—weather permitting.

★ ★ ★

Althea, the 30-year-old Wimbledon queen from Harlem, and her blonde partner from California never had lost a match together going into today's title match against 11-time winners Louise Brough and Mrs. Margaret du Pont at Longwood.

★ ★ ★

The Gibson-Hard streak, started at Orange, N.J., last year, encompasses 37 matches over nine Cup victory.

★ ★ ★

The men's final sent 43-year-old Gardnar Mulloy and 33-year old Budge Patty, also Wimbledon winners, against Australia's youthful team of Ashley Cooper and Neale Fraser.

★ ★

Originally set for Sunday, the finals twice have been postponed by rain.

Does Miss Gibson think that, at her age, she has reached the peak of her game?

★ ★ ★

"I feel I have reached a plateau of success," she replied, "but I also feel there are many plateaus above me which I can reach."

Althea said she has read reports about the fact she might turn professional but says no one has made any offers to her.

"I am thinking of going into singing," she said. "It would not be in the immediate future. But many people have told me I have the basis for a career in singing."

'Any-Deer' Season Object of Public Hearing Today

LANSING (AP) — Thirty-two areas designated for any-deer seasons in Michigan this fall are the object of a public hearing scheduled today by a legislative committee.

The State Conservation Commission, acting on recommendations of the conservation department's game division, already has approved the areas for shooting deer of either sex. But the law authorizing the commission to choose the areas also empowered the legislative interim committee on administrative rules to veto the commission's decision.

A veto would take four votes on the six-man committee. Two of the three House members, Rep. James Goulette (R-Iron Mountain) and Louis Mezzano (D-Wakefield), voted last spring for a bill proposing to strip the conservation department of its authority to set any-deer seasons and possibly may vote to rescind the commission's action.

Twenty-seven of the sites are in the Lower Peninsula and five in the Upper Peninsula.

Deer of either sex could be shot in 18 areas during the regular deer season. Another 13 would have any-deer seasons for two days after the regular season and one in Allegan County, where crop damage by deer has been heavy for a number of years, would be open for a special nine-day season.

Amateur Golfers Seek 10 Berths

Ten berths in the National Amateur golf tournament are at stake today in the state sectional qualifying trials at Country Club of Detroit.

★ ★ ★

The U. S. Amateur is scheduled Sept. 9-14 at Brookline, Mass.

A total of 86 golfers will take part in the 36-hole qualifiers, headed by Art Otis Jr. of Lansing, who was the top amateur in the Michigan Open over the weekend at Edgewood.

Among the other outstanding amateurs playing today are Tom Draper, Glenn Johnson, Lou Wendrow, Jim Funston, Joe Grace Jr., Bob Babbish, Fred Kammer, Dick Whiting, Sam Kocsis, Tommy Sheehan, Gene Woodard and Pontiac's Lloyd Syron.

★ ★ ★

Chuck Kocsis, who went to the finals of the national tourney last year before losing to Harvie Ward, is a member of the U. S. Walker Cup team and therefore exempt from qualifying.

Gingellville Takes 'C' Regional Title

Surprising Gingellville won the women's Class C regional softball title last night with a 9-6 victory over Owosso in the rubber match of their best-of-three series at North Side Park.

Nancy Wickham pitched a three-hitter for the winners and her teammates furnished nine-hit support, three by Joan LaClair and two each by Billie Hall and Arlene Martin.

Gingellville finished the regular City League season in 3rd place with an unimpressive 3-12 record.

Port Huron captured the men's Class B regional softball crown yesterday with a 4-0 triumph over Southfield at Beaudette Park. Andy Alexander hurled a seven-hit shutout.

STANDINGS

NATIONAL LEAGUE	Won	Lost	Pct.	Behind
Milwaukee	76	47	.618	—
St. Louis	69	54	.561	7
Brooklyn	70	55	.560	7
Philadelphia	63	61	.508	13½
Cincinnati	62	62	.500	14½
New York	61	67	.477	17½
Chicago	48	73	.397	27
Pittsburgh	46	76	.377	29½

MONDAY'S RESLTS
New York 17, Cincinnati 3
Philadelphia 4, Milwaukee 3, night
Only games scheduled

TODAY'S GAMES
Chicago at Brooklyn, 7 p.m.—Drott (11-10) vs. Newcombe (10-10).
Milwaukee at New York, 7 p.m.—Burdette (14-7) vs. Worthington (8-8).
Cincinnati at Philadelphia, 7 p.m.—Nuxhall (7-7) vs. Haddix (10-10).
St. Louis at Pittsburgh, 7 p.m.—V. McDaniel (7-3) vs. Friend (9-16).

WEDNESDAY'S GAMES
Chicago at Brooklyn, 7 p.m.
Milwaukee at New York, 12:30 p.m.
Cincinnati at Philadelphia, 7 p.m.
St. Louis at Pittsburgh, 7 p.m.

AMERICAN LEAGUE	Won	Lost	Pct.	Behind
New York	79	45	.637	—
Chicago	75	48	.610	3½
Boston	64	59	.520	14½
Detroit	63	61	.508	16
Baltimore	59	63	.484	19
Cleveland	60	65	.480	19½
Kansas City	48	77	.384	31½
Washington	47	77	.379	32

MONDAY'S RESULTS
Detroit 5, New York 2
Boston 16, Kansas City 0
Only games scheduled

TODAY'S GAMES
New York at Chicago, 8 p.m.—Ditmar (9-3) vs. Wilson (13-8) or Staley (5-0).
Washington at Kansas City, 9 p.m.—Ramos (9-12) vs. Urban (2-2).
Boston at Detroit, 8:15 p.m.—Fornieles (8-12) vs. Foytack (13-10).
Baltimore at Cleveland, 7 p.m.—Moore (5-9) vs. Wynn (13-5).

WEDNESDAY'S GAMES
New York at Chicago, 8 p.m.
Washington at Kansas City, 9 p.m.
Baltimore at Cleveland, 7 p.m.
Boston at Detroit, 1:30 p.m.



AP Wirephoto

HEAVY ARTILLERY — Boston's big guns are shown here in dressing room after they blasted Kansas City 16-0 yesterday at Kansas City. Surrounding Boston pitcher Willard Nixon, (third from left) who gave up four hits in holding A's scoreless, are five heavy hitters who smashed out home runs. They are, left to right: Gene Stephens — one homer; Thad Lepcio, one homer; Nixon; Norm Zauchin, one homer; Frank Malzone, two homers, and Jim Piersall, one homer. Bosox face Tigers tonight.

Fleck Returns in Time to Win Best-Ball Event

Jack Fleck, who missed the Michigan Open golf tournament over the weekend, returned just in time to win a PGA-sponsored pro-amateur event Monday at Oakland Hills.

Fleck, head pro at Rochester Golf and Country Club, teamed with Bill Daniels, an Oakland Hills member, to card a five-under-par best-ball 67. Tied for 2nd at 69 were the teams of Max Evans-Roy Cullenbine, Tommy Watrous-R. F. Deer and Warren Orlick-H. M. Finney.

All-Stars vs. Emmanuel

A softball "dream" game is on tap for Northside Park tonight at 8 as the Church League All-Stars play Emmanuel Baptist, champions of the Waterford League. "Fat" Keith is the probable All-Star starting pitcher against Chalmers Gidcumb.

MONDAY'S HOME RUNS
O'Connell, Sauer, Giants; Mantle, Yankees; Kaline, Tigers; Malzone 2, Zauchin, Piersall, Lepcio, Stephens, Red Sox.



DONALDSON LUMBER
27 Orchard Lake FE 2-8381
DU PONT PAINT SERVICE

'Last Gasp' Series for Hose

Orion Archers Do Very Well at State Test

LAKE ORION — The Jack Hughes family of Randall Beach scored well among the near 300 contestants in the Michigan State Championship Archery Tournament at Howell, Sunday.

Mrs. (Billie) Hughes was first in the Women's Instinctive Class A, with 508. Nearest to her were Marian Hoffman of Midland and Audrey Edington of Berkley with 482.

Kathy Hughes, 11, was second in the Junior Girl's Division; and brother, John 13, was third in the Junior Boys Division.

Tournament was sponsored by the Michigan Archery Association, from both the Upper and Lower Peninsulas, with the Howell Twig Shooters as host.

The Hughes unit will also participate in the Sept. 1 and 2 Michigan State Championships at Jackson.

MONDAY'S FIGHTS
SAN FRANCISCO—Rory Calhoun, 158½, White Plains, N. Y., outpointed Joey Giambra, 160, San Francisco, 10.
NEW YORK — Gene Armstrong, 151, Elizabeth, N. J., outpointed Rudy Sawyer, 148, New York, 10.



TRAINS CHAMPION — Here's an international champion German Shepherd and her owner-trainer. Stewart Bryant is proud of Deidre, who this summer achieved her championship in somewhat of a hurry.

Successful Handler

International Champ Seen

Stewart Bryant, operating Mill Lake Kennels, six miles north of Pontiac on Mill Lake road, is a successful, and rising, young handler of German Shepherds particularly. His own Diedre of Mill Lake Farms has this year achieved her International Championship.

Bryant brought the champion along carefully but rapidly. Unbeaten as a puppy she won novice class at both U.S. and Canadian specialty shows in 1956. At 17 months she was best of breed at Madison Square Garden. She was shown only 10 times for her U.S. championship, only five for the Canadian top ranking. She is currently his star performer.

Bryant has been handling dogs for some 16 years. During the Korean war he directed the war-dog training program for Miramar Naval Air Station at San Diego.

His kennel has been in operation four years, covers 11 acres and cares for some 45 dogs, including puppies and grown animals. It also has adequate training facilities.

Memorial Best-Ball Golf Event Sept. 7

An 18-hole best-ball golf tournament in memory of Henry Janczarek will be held Saturday, Sept. 7 at Pontiac Municipal course.

The tourney is open to any male resident living in Oakland County and entries may be left at the city links.

All prizes will be donated by Pontiac merchants and at least 30 awards are guaranteed. Each member of the winning two-man team gets a new transistor radio while haircuts and shampoos are among the othe rprizes.

Janczarek, an outstanding city golfer for many years, died of a heart attack last spring.

MONDAY'S STARS
PITCHING—Frank Lary, Tigers gave up a first-inning home run, then blanked Yankees on seven hits for a 5-2 victory, his fourth in a row.

BATTING—Frank Malzone, Red Sox, singled, doubled and hit two home runs in 16-0 romp over Athletics.

Armstrong Wins 10th

NEW YORK (AP) — "Ace" Armstrong, shifty Elizabeth, N.J., middleweight, counted 10 straight victims today — a clean record since he turned professional.

Armstrong has yet to register a knockout—but he is a clever boxer. Last night, he outpointed Rudy Sawyer of New York, in the feature 10 at St. Nicholas Arena.

Chisox Seeking to End Yanks' AL Domination

Hope to Stretch Six-Game Win Streak in Tilts in Chicago

CHICAGO (AP) — The Chicago White Sox, putting on a frantic drive to end the New York Yankees domination in the American League, open a three-game "last gasp" series against the perennial champions tonight.

The Sox are riding the crest of a six-game winning streak which has cut New York's lead to 3½ games.

★ ★ ★

It will be the first time this season that the Sox face the Yanks with catcher Sherm Lollar and centerfielder Larry Doby both in top physical condition. Manager Al Lopez has his three top pitchers well rested for the Bombers.

★ ★ ★

Lopez figures his pitching will hold up but he hopes that Lollar and Doby can provide the necessary offense which has been sagging all season with the exception of Nellie Fox and Minnie Minoso.

"We can win the pennant," says the mild-mannered Lopez, "if Lollar and Doby give us a boost with their bats."

Lollar missed some 40 games because of an injured wrist but currently is the hottest hitter in the Sox lineup. He has hit safely in the last eight games, driving in 12 runs and averaging .419.

Doby, also injured part of the season, is in a slump which has dropped his average below the .300 mark. He is hitless in his last 12 at bats but usually puts on his best performance against the Yankees.

Lopez plans to use Jim Wilson (13-8), Billy Pierce (17-9) and Dick Donovan (15-3) against New York in that order. Wilson, however, has been bothered with a sore tendon in his pitching arm and if he isn't able to start, reliever Gerry Staley (5-0) will pitch tonight.

★ ★ ★

Manager Casey Stengel plans to go with righthanders Art Ditmar (8-3), Bob Turley (10-5) and Tom Sturdivant (12-6).

The Sox must win two if not all three games to stay in serious contention. The Yankees hold a 10-7 season edge over the Sox and seven of New York's triumphs have been by two or less runs.

A Chicago sweep would find the Yankees ahead by one-half game in the win column. Two out of three for Chicago would cut the Yankee lead to 2½ games.

A Yankee sweep would up New York's lead to 6½ games with 28 left to play and end the race for all practical purposes. Even two-of-three would see the Yankees leave with a comfortable 4½ game lead.



STATE FINALISTS — Shown above are members of Pontiac Shaw's Jewelers softball team, which went to the finals of the Class AA state major tournament last weekend at Midland before dropping a 6-0 decision to Allen Park in the championship game. Standing, left to right, are Tom Seay, Jake Mazur, Lou Seay, Cecil Hanes, Perc McConner, Mutt Morse, Ed Cook, Ed Mullin and Tom Pearsall. Kneeling, from left, are Rollie Wright, Wes Roberts, Verne Keebaugh, Marshall Rose, Jim Long, Ken White, Jim Sparling and Art Ruelle. Seated in front is bat boy Mike Murphy. Team members missing are Doug Hall and Jerry Hesse.

Despite Failure at Midland

Shaw's Makes Enviable Softball Mark

Shaw's failed in its bid to win a Class AA state major softball crown last weekend at Midland, but despite this setback the Jewelers compiled an enviable record for the 1957 season.

Boasting a superb pitching staff and timely hitting, Shaw's posted an overall season record of 29 wins against only seven losses.

The Jewelers won the City League championship hands down with a 19-1 mark as their three-man mound corps of Perc McConner, Jake Mazur and Doug Hall put fabulous achievements into the record book.

Their next step was to qualify for the state tourney by whipping Herlich's of Flint two straight in a two-team best-of-three regional at Beaudette Park.

Any doubts about the quality of Shaw's pitching were thoroughly squelched in the state finals at Midland when McConner, Mazur and Hall did amazing jobs against Michigan's toughest competition.

Shaw's dropped its opening game to Jackson, a heartbreaking 1-0 defeat in nine innings, despite the five-hit twirling of Mazur. Then the Jewelers started their long, hard climb to the finals through the loser's bracket.

The way they did it was very reminiscent of the regular City League campaign. Their hurlers took command and spun four consecutive shutouts.

Hall blanked Grand Rapids, 5-0, on a two-hit performance; McConner flipped a one-hitter to stop Mt. Clemens, 2-0; Mazur tossed a five-hitter to gain revenge on Jackson, 3-0, and McConner came back with a three-hit chore for a 3-0 victory over Midland.

These triumphs moved Shaw's into the tournament final opposite Allen Park. The Jewelers received sparkling three-hit pitching from Mazur, but their reliable defense betrayed them and they lost the title game, 6-0.

In overall competition this year, Shaw's hurlers gave up only 25 runs over a span of 242 innings. During the City League season, they allowed only eight runs and 24 hits in 131 innings. Five no-hitters were thrown, three by McConner and two by Hall.

Although the Jewelers are not attempting to alibi for their demise at Midland, one factor in their elimination was fatigue. It's a rough trip to the final round through the loser's bracket and they just ran out of gas.

Bud Says Sooners Sound but Slower

OKLAHOMA CITY (AP)—Bud Wilkinson says his Oklahoma University football team will be sound this year but won't match last year's national champions because of the loss of speed.

Sports writers heard the happier-than-usual Wilkinson point out this year's prospects yesterday.

Wilkinson said he isn't worried about the pressure built up by 40 straight football victories but the opening game against Pittsburgh is a headache.

Pittsburgh is the big obstacle for several reasons, Wilkinson explained. He said the Panthers are as good as last year and average 227 pounds in the line.

Electronic Bird Calls Under Ban

U. S. Falls in Line With Canada on Bar to Hi-Fi Devices

WASHINGTON (AP) — Americans planning to hunt migratory game birds in Canada this fall are urged to familiarize themselves with the new N. S. import limits on such game.

The Interior Department said limits had been changed in the migratory bird treaty act regulations to conform to new export restrictions adopted by the Canadian government in July.

This announcement followed word that use of electronic and electrical devices or recordings in the taking of migratory game birds will be prohibited during the 1957-58 season. That change in regulations also followed earlier Canadian action and was described as needed because of the effectiveness of the electronic devices in calling ducks and geese.

Under the new import regulations, during the 1957 season there will be a seasonal limit of 25 ducks and 10 geese which can be shipped by American hunters from the provinces of Alberta, British Columbia, Manitoba and Saskatchewan.

From the remaining provinces and territories of Canada, the imports will be limited to 16 ducks and 10 geese per calendar week.

Four Teams Face Ouster

WASHINGTON, Pa. (AP) — Four teams, each with 0-1 records, had their backs to the wall today as second round play was scheduled in the sixth annual Pony League World Series.

Two defeats eliminate a team in the tournament.

LAZELLE AGENCY, Inc.
INSURANCE
For Your Every Need
• DWELLING—PACKAGE POLICY
• HOUSEHOLD—PERSONAL PROPERTY
• BURGLARY—THEFT
• PERSONAL LIABILITY
• AUTOMOBILE
YOUR Independent Insurance AGENT "SERVES YOU FIRST"
504 PONTIAC STATE BANK BUILDING
PHONE FE 5-8172

PONTIAC MIRROR & GLASS CO.
FE 4-5395

INSTALL IT YOURSELF
Takes Only 30 Minutes
ONLY $47.50
IT'S EASY!
MAKE YOUR BATHTUB A SHOWER ENCLOSURE

1. Screw side jambs to walls.
2. Attach bottom rail to tub with mastic supplied. You do not drill into tub!
3. Slide doors into top rail and place into position. That's all there is to it.
Free Parking at Door
Pontiac Mirror & Glass
732 W. Huron FE 4-5395

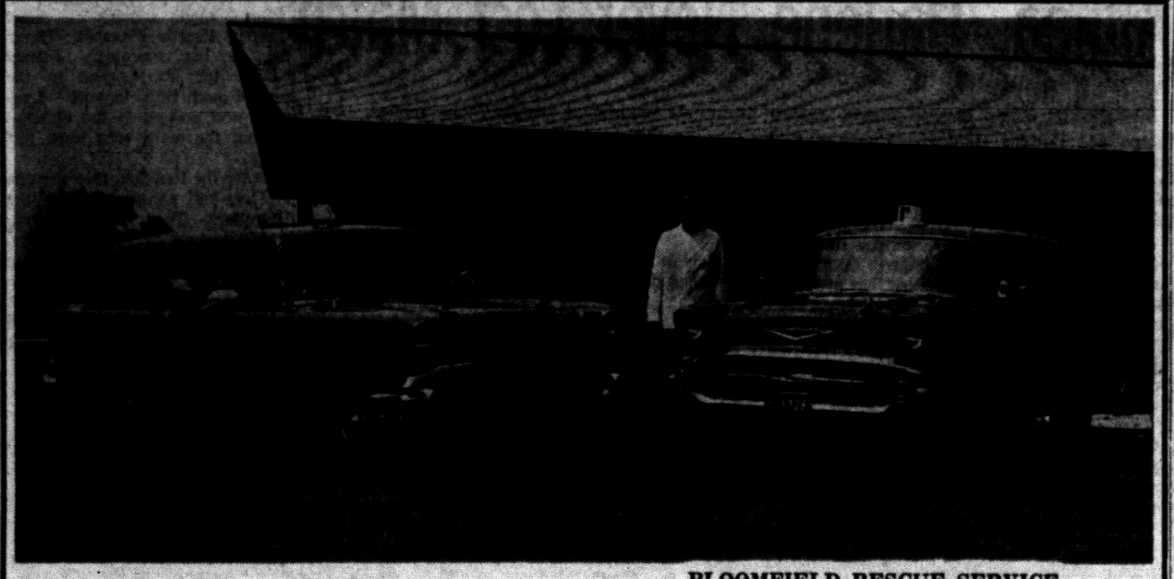
BLOOMFIELD RESCUE SERVICE

When Dependable Performance Was Of Prime Importance ... These Men Chose Chevrolet

Operating in the Bloomfield Township Area 24 hours every day, these two men, Jan Fine and Gerry Tobias residents of the township, work in connection with the Bloomfield Police and Fire Department.

Their two Chevrolet Station Wagons are always ready to assist in rescue service. Each Chevrolet is fully equipped with first aid supplies, 2-way radio telephones, oxygen inhalers, respirator, two stretchers, ten-ton hydralic jack, wrecking and fire fighting equipment.

With the best of equipment installed in today's leading General Motor's car the Bloomfield Rescue Service is doing great work.

In This Area 85% of All Chevrolets Sold Are Sold and Serviced by
MATTHEWS - HARGREAVES Chevrolet
34 Mill Street
211 S. Saginaw 631 Oakland at Cass

Fighter Dupas in Federal Court to Prove His Race

NEW ORLEANS (AP) — Lightweight boxer Ralph Dupas today entered the second round of his toughest fight, a legal battle with the city over his racial status.

Dupas, 21, third-ranking contender for the lightweight title, opened a suit in Federal District Court yesterday asking that the city be made to show cause why he should not be issued a birth certificate showing him to be a member of the white race.

The State Athletic Commission ruled recently Dupas cannot fight in Louisiana until he obtains such a certificate. The Louisiana Legislature passed a law last year prohibiting athletic competition between whites and Negroes.

The first hassle over the boxer's racial status arose last spring, prior to his meeting with welterweight contender Vince Martinez of Paterson, N.J. Mrs. Lucretia Gravolet of Davant in adjoining Plaquemines Parish told the commission she knew the Dupas family to be Negro and used the name Duplessis when it lived in Plaquemines.

But the commission held at the time it could find nothing to cancel its earlier approval of the Dupas-Martinez match and allowed it to be held. The commission ruling ordering Dupas to obtain the birth certificate came later.

Mrs. Fox Sets Pace in MGA Tournament

Mrs. Charles F. Fox held a four-stroke lead today as the annual Women's MGA 54-hole tournament entered its 2nd round at Hillcrest County Club.

Mrs. Fox fired an opening day 40-38—78, three over women's par. Ex-champ Mrs. W. H. Falco shot 82 for 2nd place and Mrs. R. F. DeBolt was in 3rd spot with 83. Defending champion Mrs. Midge Cova had 92.

First-round leaders:

Mrs. C. F. Fox	40-38—78
Mrs. W. H. Falco	42-40—82
Mrs. R. F. DeBolt	41-42—83
Mrs. R. G. Martell	41-42—83
Mrs. J. W. Menefee	42-43—85
Mrs. Charles Zahn	42-46—88
Mrs. Bruce Hilkene	41-48—89
Mrs. Harry Rosenthal	42-49—91
Mrs. Midge Cova	49-43—92
Mrs. E. H. Boyer	48-47—95

Flemming to Broadcast Piston Cage Contests

DETROIT (AP) — Bill Flemming, veteran Detroit sportscaster, will broadcast Detroit Piston games in the National Basketball Assn. next season. Flemming broadcast University of Michigan basketball games the past seven years.

The Pistons' franchise was moved to Detroit from Fort Wayne, Ind., after the close of last season.

B.F.Goodrich TRANSMISSION BELTING
Look for the tan belt with the red edge
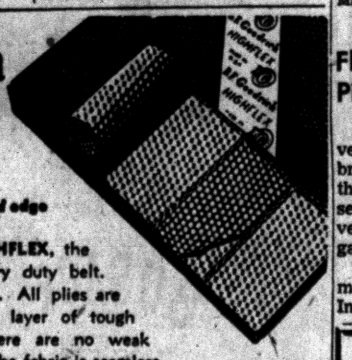
Ask for B. F. Goodrich HIGHFLEX, the original square edge, heavy duty belt. Made of silverhard ducks. All plies are banded together by a layer of tough resilient rubber. There are no weak spots in Highflex—the fabric is seamless. We also stock B. F. Goodrich Hose, Packing, V-Belts.
Cutting Tools & Supplies
Mill Supplies for Industry
W. Pike, corner S. Cass FE 2-0108
(PLENTY OF FREE PARKING)

GEM OF THE WEEK!
Some fellows have no grass growing under their feet — or on their head.

BOWLERS!
WE ARE OPEN AGAIN TO SERVE YOU!
Several Openings in Choice Leagues for Individuals or Teams
We Handle All Bowlers' Supplies:
BALLS—BAGS—SHOES
FREE BOWLING INSTRUCTION
MOTOR INN RECREATION FE 5-6032
18 S. Perry (2nd Floor Hubbard Bldg.)

Jubilant Kaline Hopes to Stay on Plate Spree

Al Hitting Above .300 First Time Since Early in May

DETROIT (AP) — Al Kaline is back at the .300 batting mark for the first time in nearly four months—and he intends to stay there.

"For the first time this season I feel like my old self up there at the plate," said the young outfielder.

Kaline banged out a home run and a single yesterday in four at-bats against the New Yankees. His average rose to .300 for the first time since early in May.

"It's a big struggle getting your average up to .300 this late in the season," the 22-year-old Kaline said just a week ago. "But after I get there, I think I can stay."

He got there yesterday and it was his hitting that won the 5-2 contest for Frank Lary. Kaline now has driven in 13 runs in four games and has hit 11 home runs during August.

"If I could explain why I wasn't hitting well for so long I'd be the greatest answer-man in the world," said Kaline, who has had to be content with his tremendous fielding over most of the campaign. "Some people said I was swinging at bad pitches — others said I was swinging differently — others suggested I was lunging at the ball—and a few said I wasn't trying. I can't put my finger on it—but I know this: Now that I'm hitting, it feels wonderful."

Manager Jack Tighe will send three righthanders against the Boston Red Sox in the series opening tonight. He'll start with Paul Foytack (13-10) and follow with Duke Maas (9-9) and Jim Bunning (15-6).

Whopper Perch Winds Up in Frying Pan

A 14½-inch long, one and a half pound yellow perch was landed during a Sunday fishing expedition on Upper Straits lake. The surprised angler was Danny Smock, 6306 Upper Straits Blvd.

"I was fishing in 30 feet of water, using a shiner minnow," says Danny. "When I saw that big perch I was surprised. It's the biggest I ever saw. It'll be good eating."



MOTOR MART
AUTO PARTS
121-123 E. Montcalm
FE 4-8230

Bowling Shirts
"300" GETS YOU ONE THOUSAND BUCKS!
FINEST LETTERING!
Beat the Rush! Order Now!
RANDOLPH HARWOOD
CUSTOM TAILORS & CLOTHIERS
908 W. Huron at Telegraph
Pontiac FE 2-2300

Get more GO at SERVICE GENUINE Ford PARTS
HAROLD TURNER'S
. . . in Birmingham
•AUGUST SPECIAL•
The ANSWER to Your Tire Wear and Steering Problems . . .
1. ALIGN FRONT END Set caster, camber and toe-in
2. ADJUST STEERING GEAR PLAY
3. CRISS-CROSS TIRES
4. BALANCE FRONT WHEELS
5. REPACK FRONT WHEEL BEARINGS
6. ADJUST SERVICE BRAKES
7. INSPECT BRAKE LINING
8. CHECK WHEEL CYLINDERS FOR LEAKS
9. INSPECT MASTER CYLINDER FOR LEAKAGE
10. INSPECT FRONT END LINKAGE FOR WEAR
A $21.95 Value All for Only . . . $12.95 Plus Wheel Weights
HAROLD TURNER
Your Friendly Birmingham Ford Dealer
464 S. Woodward Ave. Birmingham
MI 4-7500

Gophers All Set to Challenge Iowa in Big Ten

CHICAGO (AP) — Minnesota, with an all-veteran starting lineup headed by All-America candidate Bobby Cox, is all set to challenge Iowa's defending champions in the upcoming Big Ten football race.

Right along with the Gophers and Hawkeyes will be Michigan State and Michigan while Ohio State and Northwestern appear as darkhorses, ready to step in if any of the other contenders falter.

That seems to be the situation as the Western Conference prepares to open another campaign with most of the teams scheduled to start drills Saturday.

Last year Iowa was expected to be an also ran. Instead Coach Forrest Evashevski's crew won the title and went on to defeat Oregon State in the Rose Bowl.

★ ★ ★

This year, Illinois, Purdue, Wisconsin and Indiana fall into the "also ran" category where Iowa was placed before the 1956 season opened.

Iowa is the team to beat. Hawks lost quarterback Ken Ploen and end Frank Gilliam but they have 21 lettermen returning. Back again is end Jim Gibbons, tackles Alex Karras and Dick Klein, both of whom anchored Iowa's stout defense, halfbacks Collins Hagler and Bill Happel and fullbacks John Nocera and Fred Harris.

Ready to take over at quarterback is Randy Duncan. He is not as capable a ball handler or runner as Ploen, but he is rated a much better passer. For this reason, Evashevski is expected to lean toward the standard T-formation rather than the winged-T.

Murray Warmath has 27 lettermen returning at Minnesota and is better than two-deep at every position.

Gophers have a powerful line headed by Frank Youso and flanked by Jon Jelacic and Perry Gehring. In the backfield are such veterans as Ken Bombardier, Bob Soltis, Bob Schultz, Dave Lindblom and fullback Dick Borstad.

★ ★ ★

Michigan will rely on the power plays of fullback John Herrnstein, who scored 42 points last season, and the passing and running of quarterback Jim Van Pelt and tailback Jim Pace. Lost are ends Ron Kramer and Tom Maentz but Gary Prahst—considered another Kramer—and Chuck Teuscher are ready to step in.

Michigan State could go all the way if the Spartans aren't hit by another injury bug. Considered a sure-bet last season, Michigan State finished the campaign with eight regulars sidelined by injuries. Coach Duffy Daugherty has 27 letter winners, including halfbacks Walt Kowalczyk and Blanche Martin, center Dan Currie, tackle Pat Burke, ends Tony Kolodiej and Dave Kaiser—hero of the 1956 Rose Bowl champions—and fullback Dan Gilbert.

Ohio State lost a lot through graduation but the Buckeyes, who always come up with a wealth of material, are optimistic.

Northwestern, last year's surprise, has seven regulars back in its list of 14 lettermen. Once again depth could be the big problem at Evanton.

There's an unexpected note of optimism at Illinois where Coach Ray Eliot usually has the crying towel out. However, Bill Offenbecker will have to play a more consistent game at quarterback if the Illini hope to improve their 2-5-2 record.

Purdue is without quarterback Len Dawson and ends Lamar Lundy and Bob Khoenle. Boilermakers will have to rely on their ground game led by Mel Dillard, top rusher in the Big Ten.

Wisconsin is rebuilding and will rely on sophomores.

Indiana, having lost newly appointed Coach Phil Dickens for one year because of recruiting irregularities, will operate from the single wing. Hoosiers have problems galore and must face Michigan State, Notre Dame, Iowa and Ohio State in their first four games.

Giambra Praises Rory After Loss

Calls Calhoun Toughest Middleweight Following 10-Round Beating

SAN FRANCISCO (AP) — Anyone wanting to know how tough middleweight Rory Calhoun is should ask San Francisco's Joey Giambra.

"Calhoun's the toughest in the middleweight division," the handsome Giambra said after taking a 10-round beating from the White Plains, N. Y., Negro last night. "He takes a good punch and hits hard. And that's what makes a champion."

Calhoun, 22, ranked fifth in his division, a step below Giambra, started slow but caught up in the fourth round. He connected repeatedly with rights to the head. After three good rights, he pushed Giambra, 1½ pounds heavier at 160, and Joey went down. Referee Jack Downey called it a push.

Calhoun, using that big right again in the fifth, had Giambra backing up. In the ninth, Calhoun smacked the loser eight times in a row with uppercuts.

Original Equipment Quality
MUFFLERS
INSTALLED FREE!
Also Tail Pipes and Exhaust Pipes
Fords and Studebakers (6-Cyl.) thru '54 $8.25
MARKET TIRE CO.
Open 9 to 9
77 W. Huron St. FE 8-0424

"It's got everything and more for 3 cars out of 4"



"Great new gasolene but still at regular price!"

CITIES SERVICE
new milemaster gasolene

1. More high-octane power, more powerful miles per dollar for 3 cars out of every 4!
2. Faster, quick-spark starts—picks up like a purebred jack rabbit.
3. Burns as clean as a whistle. Keeps engine parts free of the harmful deposits that are power-robbers in so many cars on the road today.
4. And sells at the price of old regulars!...to give you the best gasolene value in the whole Midwest today.

"Highest octane 3 out of 4 cars can effectively use!"

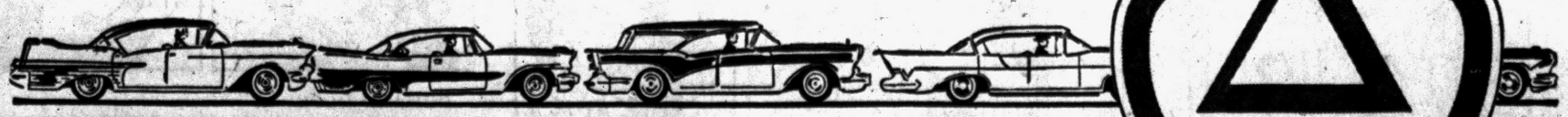

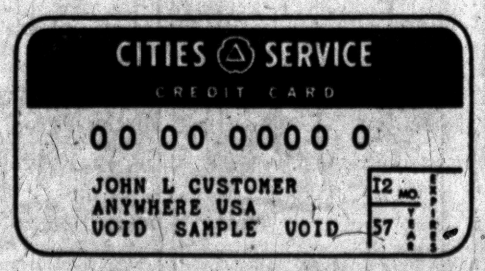

ASK YOUR DEALER about the new plastic credit card. Lightweight, wafer-thin. No waiting at station. New imprinter machines on station island record your name, address and card number on invoice in a split second!

CITIES SERVICE
SERVICE IS OUR MIDDLE NAME

Cities Service presents "MEN OF ANNAPOLIS"—Tuesdays, 10:00 P.M. . . . WJBK-TV, CH 2

Americans 'Suckers for Imports'

Chicagoan Urges British On

LONDON (AP) —A Chicago businessman urged British traders to try some high-powered salesmanship in the United States. He said Americans are "really suckers for imported merchandise and are willing to pay high prices for it."

Thomas H. Coulter, chief executive officer of the Chicago Assn. of Commerce and Industry, is in Britain in connection with the proposed Chicago International Fair of 1959.

He cited automobiles as an example of the type of goods Americans are going for.

"In the first six months of this year," he said, "4 per cent of the new car registrations in Chicago were of imported cars. People in Chicago are sports car happy."

He chided British automobile manufacturers for overlooking the Chicago market while the Germans are so busy that "Volkswagons are common on the streets of the city."

"You should come over and see us," he said, "we should like to have you discover us. There are six million of us sitting in Chicago, and within our trading area there are 40 per cent of the total population of America. We are the best paid and best fed section of the United States."

Raise Jury Allowances

WASHINGTON (AP) — The Senate Judiciary Committee today approved a House-passed bill to increase the mileage and living allowances for members of federal grand and petit juries. The mileage allowance would go up from 7 cents to 10 cents a mile for travel to and from home, and the subsistence allowance would rise from $5 to $7 a day.

Gets Axle Contract

UTICA (AP) — Napco Industries Inc. has been awarded a 10-million dollar contract by Utica-Bend Corp., a Utica, Mich., subsidiary of Curtiss-Wright Corp. The 10-month contract calls for production of axles for 5,000 six-wheel drive trucks.

The width of United States ships is determined by the Panama Canal, and the height by the Brooklyn Bridge.

THE JACKSON TWINS — By Dick Brooks



ALLEY OOP — By T. V. Hamlin



BOARDING HOUSE



NANCY — By Ernie Bushmiller



CAPTAIN EASY — By Leslie Turner



OUT OUR WAY



BOOTS AND HER BUDDIES — By Edgar Martin



DIXIE DUGAN — By McEvoy and Strieber



MORTY MEEKLE — By Dick Cavalli

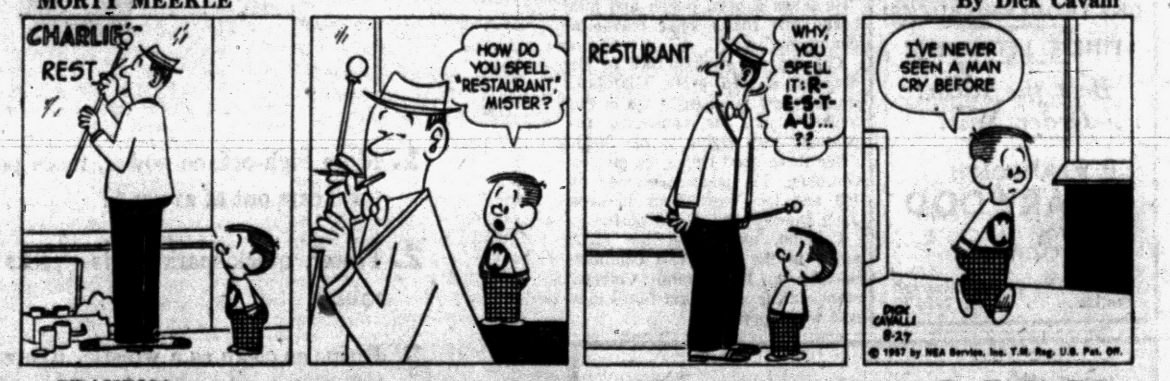

THE GIRLS — by Franklin Folger



HALF ACRE CASTLE — John Morris



GRANDMA — By Charles Kuhn



DONALD DUCK — By Walt Disney

Missile News Boosts Aircrafts

NEW YORK (AP) — The stock market rallied in fairly active trading early today.

Prices interrupted their series of declines as leading stocks advanced from fractions to a point or more.

Aircrafts made some good gains as Russia's reported success with the intercontinental ballistic missile led Wall Street to expect more emphasis on development work in the United States.

Martin Co. was up two at 29¾ on 1,500 shares. General Dynamics, which rose against the trend yesterday on news of its proposed merger with Liquid Carbonic, added more than a point. Boeing, Douglas and United Aircraft made fractional gains.

Rails firmed after their recent severe losses and Northern Pacific rose well over a point in active dealings following news of a big rise in its oil and gas revenues.

Shares of the oil industry itself were higher with Gulf Oil and Standard Oil (New Jersey) up around a point. Chrysler paced the motor division with an advance of more than a point.

Gainers included Anaconda, Kennecott, Radio Corp., Loew's, U.S. Rubber, International Nickel, Union Carbide, Du Pont, Westinghouse Electric, Schering and Baltimore & Ohio.

Opening blocks included Johns-Manville up ⅝ at 41⅜ on 1,200 shares; Chrysler up 1⅜ at 75¾ on 1,700; and General Electric off ⅛ at 63⅞ on 2,500.

Week's Auto Output Tops Since June 29

DETROIT (AP) — Auto makers built 123,194 passenger cars last week, the Automobile Manufacturers Assn. reported today.

The week's productin included 20,530 trucks and motor coaches for a total of 143,724 vehicles of all types. The AMA said automobile production was the highest since the week ended June 29.

The previous week's total output amounted to 137,688 units.

Total motor vehicle output for the year through Aug. 24 stood at 5,014,169 units compared with 1956, the AMA said. This year's 4,745,175 in the similar period of total includes 4,277,400 passenger cars, 733,985 trucks and 2,784 coaches.

Last year's total for the comparable period included 3,988,345 cars, 753,825 trucks and 3,005 coaches.

Door Firm Promotes 2 Men From Area

A pair of area men have been promoted to new positions by Steel Door Corp., national builders of garage doors with plants in Birmingham, Atlanta, Ga., and Wingham, Ont.

George M. DeVere, 31, of 1977 Villa, Birmingham, has been appointed manager of the firm's wholesale division. He was formerly sales representative and assistant sales manager.

★ ★ ★

Frank B. Howard, 40, of 2906 Lake Angelus Rd., Waterford Township, also moved from the post of sales representitive and assistant sales manager, to managership of the company's newly-created industrial-commercial division.

CMC Declares Dividend

DETROIT (AP) — Continental Motors Corp. Monday declared a dividend of 10 cents a share on common stock, payable Oct. 4 to stockholders of record Sept. 13. Previous dividend was 10 cents, paid on July 12.

If China's birthrate continues to multiply at the rate of two per cent per year, says the Population Reference Bureau, Inc., her population by 1980, only 23 years from now, will reach one billion.

New York Stocks
(Late Morning Quotations)

Admiral	9.2	Int Tel & Tel	31.6
Air Red	52.6	Isl Crk Coal	42
Allied Ch	84.2	Johns Man	40.7
Allied Strs	44.2	Jones & L	54.4
Allis Chal	32.2	Kelsey Hay	40.2
Alum Ltd	38.3	Kennecott	96.6
Alcoa	81	Kimb Clk	47.3
Am Airlin	17	Kresge SS	25.7
Am Bak	35.7	Kroger	60
Am Can	42.1	Lehn & F	24.3
Am Cyan	40.3	LOF Glass	77.4
Am Gas & El	32.6	Lib McN&N	10.4
Am M & Fdy	36.7	Ligg & My	62.4
Am Motors	6.7	Lockh Airc	34.2
Am N Gas	54	Loew's	16.7
Am News	28.5	Lone S Com	31.4
Am Rad	13.4	Lorilland	20.3
Am Smelt	50.6	Mack Trk	27.6
Am Tel&Tel	172.5	Manng M&M	27.5
Am Tob	70.5	Martin, Gl	29.5
Am Viscose	33.2	May D Strs	37
Anaconad	54.2	McGraw H	42.2
Anac W & C	63.2	Mead Cp	33.6
Armco Stl	52	Merck	37
Armour & Co	14	Merr Ch & S	17.2
Armst Ck	25.2	Midl Stl Pd	46
Atchison	22.3	Mpls Hon	92.6
Atl Cst Line	41.4	Minn M&M	80.6
Atl Refin	46.2	Monsan Ch	34.4
Avco Mfg	6.3	Mont Ward	38.1
Balt & Oh	50.2	Motor Pd	40.2
Bendix Av	51.2	Motorola	46.6
Benquet	1.2	Murray Cp	27
Beth Steel	44	Nat Bisc	38.2
Boeing Air	38.6	Nat Cash R	56
Bond Strs	16.3	Nat Dairy	[illegible]
Borden	59.5	Nat Gyps	38.5
Borg Warn	35	Nat Lead	112.4
Briggs Mf	8.3	Nat Tea	37.1
Brist My	52	NY Central	28.6
Brun Balke	63	Nia M Pw	28.4
Budd Co	17.7	No Am Av	24.3
Burroughs	38.7	Nor Pac	41.1
Camp Soup	34	Nor Sta Pw	15.6
Can Dry	15.2	Nwst Airlin	12.7
Cdn Pac	31.3	Ohio Oil	38
Capital Airl	31.2	Owens Cng	47.6
Carrier Cp	44.6	Owens Ill Gl	59.6
Case, JI	16.2	Pac G & El	46.5
Cater Trac	84.4	Pan A W Air	13.4
Cen Ill Ps	28	Panh Epl	42.5
Ches & Oh	61.6	Param Pict	33.2
Chrysler	75.1	Parke Da	58.2
Cin Mil M	39.3	Penney, JC	80
Cities Svc	62.6	Pa RR	18.7
Clark Equip	54.1	Pepsi Cola	20.1
Climax Mo	68.3	Pfizer	54
Cluett Pea	38.6	Phelps D	47.4
Coca Cola	100.2	Philco	14.5
Colg Palm	44.1	Philip Mor	40.4
Col Brd A	28.4	Phill Pet	43
Col Gas	16.5	Pillsby Mills	42
Comw Ed	39.5	Pit Plate G	73.3
Con Edison	42	Proct & G	49.2
Con N Gas	40.4	Pullman	62.4
Consum Pw	44.5	Pure Oil	38.3
C Pw Pf (4.52)	92	RCA	32.6
C Pw Pf (4½)	92	Repub Stl	51.6
Cont Bak	29.1	Rex Drug	8.4
Cont Can	43.2	Reyn Met	50.4
Cont COP&S	11.5	Rey Tob B	55.3
Cont Mot	7.2	Rock Spg	27
Cont Oil	55.6	Royal Dut	51.3
Copper Rng	25.3	Safeway St	71.7
Corn Pd	30.2	St. Jos Lead	28.4
Curtis Wr	35.6	St. Reg Pap	29.4
Deere	29.3	Scovill Mf	29.2
Det Edison	39.7	Seab Al RR	30.3
Doug Airc	64	Sears Roeb	26
Dow chem	56.2	Shell Oil	83
Du Pont	185.6	Simmons	38.7
East Air L	33.6	Sinclair	57.6
East Kod	96.6	Socony	54.3
El Auto L	36.2	Sou Pac	41
El & Mus	4.3	Sou Ry	38
Emer Rad	5.6	Sperry Rd	21.6
Erie RR	14.4	Std Brand	40.6
Ex-Cell-O	35.1	Std Oil Cal	50.6
Fairb Mor	43	Std Oil Ind	45.3
Firestone	94.2	Std Oil NJ	[illegible]
Food Mach	52.6	Std Oil Ob	50.2
Ford Mot	53.3	Stevens, JP	[illegible]
Freept Sul	99	Stud Pack	5.1
Frueh Tra	15.1	Sun Oil	77.2
Gardner Den	41	Suther Pap	34.5
Gen Bak	10.5	Swift & Co	32.2
Gen Dynam	55.1	Sylv El Pd	36
Gen Elec	64	Texas Co	68.2
Gen Fds	47.5	Tex G Sul	25
Gen Motors	42	Textron	13
Gen Tel	39	Thomp Pd	67.3
Gen Tire	78.7	Timk R Bear	41.6
Gillette	37.6	Tran W Air	11.7
Goebel Br	4	Transamer	35.2
Goodrich B	66.2	Twent Cen	25.6
Goodyear	84	Underwd	23.2
Grah Paige	1.3	Un Carbide	109
Gt No Ry	41.3	Un Pac	27.3
Greyhound	15.3	Unit Air Lin	24.2
Gulf Oil	127.2	Unit Airc	61.4
Hersh Choc	58.5	Unit Fruit	45.3
Holland F	13.6	Un Gas Cp	31.6
Hooker El	27.5	US Lines	25.5
Ill Cent	48.2	US Rub	40.3
Indust Ray	21.4	US Steel	64.4
Ing Rand	75	US Tob	17.3
Inland Stl	88	Walgreen	29.4
Inspir Cop	34.4	West Un Tel	17.6
Interlak Ir	25.2	Westg A Bk	26
Int Bus Mch	299	Westg El	61.4
Int Harv	33.6	Wilson & Co	14.6
Int Nick	85	Woolworth	40
Int Paper	90.4	Yale & Tow	20.1
Int Silver	39	Young S & W	29.4
		Yngst Sh & T	95.2
		Zenith Rad	106.4

STOCK AVERAGES
Compiled by the Associated Press. Aug. 27

	Indust 30	Rails 15	Util 15	Stocks 60
Net change	+1.8	+.4	+.1	+.9
Noon today	254.6	114.5	72.2	172.4
Prev. day	252.8	114.1	72.1	171.5
Week ago	261.6	120.0	72.3	176.7
Month ago	274.4	127.9	74.2	185.0
Year ago	266.2	133.6	74.4	183.3
1957 high	280.0	134.7	77.5	188.8
1957 low	240.8	114.1	72.1	168.0
1956 high	276.3	155.1	76.9	191.5
1956 low	244.0	126.2	69.6	171.6

(x) to come

DETROIT STOCKS
(C. J. Nephler Co.)
Figures after decimal points are eighths

	High	Low	Noon
Allen Elec. & Equip. Co.*	2.6		3
Baldwin Rubber Co.*	15.4		16
Ross Gear Co.*	24.2		25.2
C. L. Oil & Chem. Co.*	2.2		2.3
Howell Elec. Mtr. Co.*	5.3		5.5
Peninsular M. Prod. Co.	10.4	10.4	10.4
The Prophet Co.	9.1	9.1	9.1
Rudy Mfg. Co.*	11.6		12.4
Toledo Edison Co.	13.1	13.1	13.1
Wayne S. Products Co.*	2		2.1

*No sale; bid and asked.

Lodge Calendar

Special communication of Pontiac Lodge 21, F. & A. M., Aug. 27th, 1:30 p. m. to conduct graveside service for Brother William F. Hotham. Wm. H. Anderson, W. M. —Adv.

News in Brief

Genaro Pena, 28, of 301 Fisher Ave., pleaded guilty to drunk driving, Monday before Keego Harbor Justice James Southart, and was sentenced to 20 days in the Oakland County Jail after failing to pay a fine of $85 plus $15 costs.

Maurice E. Wallace, 22, of 28592 Orchard Lake Rd., Farmington, pleaded innocent to drunk driving, Monday, before Farmington Township Justice Allen C. Ingle, and was returned to the Oakland County Jail with bond set at $200 pending trial Sept. 10.

MARKETS

DETROIT PRODUCE

The following are top prices covering sales of lacally grown produce brought to the Farmers' Markets by growers and sold by them in wholesale package lots. Qutations are furnished by the Detroit Bureau of Markets, as of Monday.

Fruits

Apples, Duches, bu.	$3.75
Apples, Red Bird, bu	4.75
Apples, Transparent, bu.	4.00
Blackberries (crate) 16-qts.	6.50
Blueberries (crate) 12-pt.	3.75
Cantaloupes, bu.	4.00
Peaches, Red Haven, bu.	4.00
Pears, Clappe Favorite, bu.	3.50
Plums, Burbank, ½-bu.	2.50
Watermelons, bu.	2.75

Vegetables

Beans, Green Round, bu.	4.00
Beans, wax, bus.	4.00
Beets, Topped, bu.	2.00
Broccoli ½ bu.	2.50
Cabbage, Red, bu.	1.75
Carrots, Topped, bu.	3.00
Cauliflower, doz.	3.50
Celery (crates) doz. 4-6	3.50
Corn, sweet, 5 doz.	2.00
Cucumber, Pickles, bu	6.50
Dill (bunches) doz.	1.25
Eggplant, ½ bu.	2.25
Kohlrabi (bchs.) doz.	1.50
Leeks (bchs.) doz.	1.75
Onions, Dry, 50-lb.	1.75
Onions, Green, (bchs.) doz.	1.20
Parsley, Root (bchs.) doz.	1.25
Peppers, Sweet, bu	2.25
Potatoes, fancy, 50-lb.	1.40
Radishes, Red, doz.	1.25
Radishes, White (bchs.) doz.	1.23
Rhubarb (bchs.) doz.	.80
Squash, Acorn, bu	2.50
Tomatoes, Outdoor, 14-lbs.	1.10
Turnips (bchs.) doz.	1.50

Greens

Cabbage, bu.	1.50
Collard, bu.	2.50
Kale, bu.	2.00
Mustard, bu.	2.50
Sorrel, bu.	2.25
Spinach, bu.	2.50
Swiss Chard, bu.	2.00
Turnips, bu.	2.50

Lettuce & Salad Greens

Celery Cabbage, bu	2.75
Endive Bleached, bu.	3.25
Escarole, Bleached, bu.	3.25
Lettuce Leaf, bu.	2.75

DETROIT EGGS

DETROIT (AP)—Eggs, F.O.B. Detroit, cases included, federal state grades.

Whites: Grade A jumbo 55; extra large 54-55; wtd avg 54; large 52-54; wtd avg 53; medium 41-42; wtd avg 41½; small 30-31; wtd avg 31; grade B large 46-48; wtd avg 47; browns: grade A jumbo 55; extra large 54; large 51-53; wtd avg 51½; medium 40-42; wtd avg 41; small 30-31; wtd avg 30; grade B large 48; grade C large 30; checks 23½. A jumbo 52-53; extra large 47-49; large

Commercially graded: whites: grade 46-48½; medium 37; browns: grade A jumbo 50-51; extra large 46½; medium 37; Browns: Grade A jumbo 50-51; extra large 46½-48; large 45-45½; medium 34-37; small 27; Grade B large 36.

DETROIT POULTRY

DETROIT (AP) — Prices paid per pound, F.O.B. Detroit, for No. 1 quality live poultry up to 10 a.m.:

Heavy type hens 18-20; light type hens 12; caponettes, under 5 lbs., 26; over 5 lbs., 30-32.

Most Grains Move Lower

CHICAGO (AP) — Most grain prices moved lower on the board of trade again today, reflecting a lack of factors to stimulate an upward trend.

There was nothing in the news to influence the trade generally and dealings were rather dull in early trading.

★ ★ ★

Wheat, off nearly two cents at yesterday's close, declined further on a little selling attributed to commission house liquidation. There also was some hedge selling in the bread grain.

Corn and soybeans dropped back fractionally, influenced mainly by the fact that a weather bureau forecast of frost in northern Minnesota failed to materialize. Oats followed the action in corn and beans.

Near the end of the first hour, new style wheat was ¼ lower to ⅜ higher, Sept $2.15¾; corn was ⅛ to ⅝ lower, Sept $1.25⅝; oats were ⅛ lower to ⅛ higher, Sept 65⅞; rye was ¼ lower to 1 cent higher, Sept $1.30; soybeans were unchanged to ⅝ lower. Sept. $2.39⅞; and lard was 5 to 7 cents a hundred pounds higher, Sept $12.42.

Grain Prices

Wheat (new)—		Mar.	70⅝
Sep.	2.15¾	May	71
Dec.	2.21¾	Rye—	
Mar.	2.24½	Sep.	1.29
May	2.20	Dec.	1.34¼
July	2.02¼	Mar.	1.37
Corn—		May	1.37½
Sep.	1.25¾	Lard—	
Dec.	1.25½	Sep.	12.37
Mar.	1.29⅞	Oct.	12.60
May	1.32⅞	Nov.	12.40
Oats—		Dec.	13.07
Dec.	68⅝		

Up Prices of Chemicals

MIDLAND (AP) — Dow Chemical Co. is raising by ¼ cent to ½ cent a pound the price of 18 industrial chemicals shipped in bulk. The chemicals include aspirin and salicylic acid used to make aspirin.

No Hike in Waterford Tax Rate

There will be no increase in the tax rate levied by Waterford Township. However, the county equalized rate was raised .11 mill.

This was revealed at last night's township board meeting when members approved the 1957 tax spread, presented by Supervisor Elmer Johnson.

Last year's assessed valuation rate was $2.70 per $1,000. The state equalizing factor was slightly higher, making this year's assessed valuation $2.83 per $1,000.

The Waterford Township 1957 assessed valuation is $35,554,316, and the state equalized at $76,222,912, making an equalizing factor of 2.143.

★ ★ ★

Other business was the second postponement of the rezoning of a one-acre section of land along Walton Boulevard. More information is needed regarding a five foot greenbelt surrounding the plot near Indianwood Manor.

Several residents of the area were present to voice their approval of the rezoning for a proposed gas station. However, they expressed concern about the type of greenbelt to be planted.

A policy established by the former township board regarding electrical and building permits was also tabled for further study. The former policy of not refunding money on unused permits after a period of one year was not approved by the present board, until a check with other communities has been made.

★ ★ ★

Minimum permit charge for each building is $5, and $3.50 for electrical permits.

Board members accepted the resignation of Richard Lamberton as township trustee, and Jesse McCrary as constable.

Lamberton has moved to California, McCrary also is moving to California. The board was asked by Johnson to consider replacements for the two officials immediately.

An agreement between Louis Dorman and the township regarding the erection of a fence around the Waterford Cemetery was approved. Board members have an estimated cost of $963 for the fence installation, and Dorman has agreed one half of the cost for fence abutting his property.

Bids will be asked and opened at 8 p.m. Sept. 16.

An insurancy policy of $74,550 for three township-owned pumping stations and a sewer plant was issued the township by James Boaz, agent for All State Insurance Co.

Boaz was asked to submit another blanket policy for all four utilities, which will cover fire, windstorm and vandalism.

A group of residents were present protesting the delay in the blacktopping of Hospital Rd. They claim that petitions have been presented two different times, and have been "buried."

Johnson told the group that new petitions would have to be presented, and Hospital Rd., along with eight or 10 other projects, would be included in one big blacktopping bond issue next spring.

Two board of review members along with Johnson have been authorized to attend the tax conference to be held in East Lansing Sept. 17-18.

Newsmen Get Kick in Teeth, Boot in Pants

Frustration Meets Efforts to Enter China

(One of the 11 American newsmen in Hong Kong with passports valid for travel in Communist China describes in the following dispatch the frustrations of being caught between two governments.)

By MARVIN STONE

HONG KONG (INS) — For all their legendary composure even foreign correspondents find it hard to keep their balance while getting kicked in the pants at one end and in the teeth at the other.

There are 11 such reporters in Hong Kong, and they are not sure whether they are more peeved at Washington or Peiping for the frustrations and discomfort involved in trying to gain entry into Communist China.

In my own case—as one of the 11—I started this trip to the mainland eight years ago; so it's fairly sensible to remain patient. It has been like waiting for the Robert E. Lee to come 'round the bend.

★ ★ ★

When International News Service put me in its foreign service in 1949, it was with the intention of sending me to China but the Communists beat me to Shanghai. So I went to Europe instead.

When I returned to Asia five years ago, and after the Korean war ended, I started with my colleagues to ask the Chinese Reds for a visa to report from the mainland.

NO LOVE LOST

We made no bones that no love was lost between us and the Communists but we, then as now, were determined to be objective.

I confronted Red China's smiling Premier Chou En-lai at a social gathering in Bandung two and a half years ago and put the issue squarely to him. He said we would always be welcome to cover the mainland but our own government indicated it would refuse to let us enter. We invited a test.

Finally, last August invitations from Peiping went out to some 20 American newsmen. My own was in the form of a cable from Red China's foreign office advising me to pick up a visa in a small town just across the border from Hong Kong by Sept. 20 or forfeit my opportunity.

It was then that Secretary of State John Foster Dulles put his foot down officially.

Almost a year later, after bitter feuding with the U.S. press, Dulles relented.

However, the newsmen in Hong Kong know—at least we strongly feel—that Dulles' statement last Thursday was calculated to provoke an angry response from Peiping.

DULLES THROWS IN WRENCH

Dulles threw in extraneous issues such as telling us what to report when he mentioned our American prisoners, he told the Chinese how many newsmen they could accept and told them—although they never were interested before—they could not send Chinese reporters to America in return.

To reporters anxious to make the trip it seemed a needlessly provocative statement and added up to a kick in the pants.

Peiping's answer has been more Chinese than Communist. No country wants to be dictated to by the secretary of state of another country.

The Chinese reply was to be expected but in typical Communist fashion Peiping added a kick in the teeth by labeling us "spies" and trouble makers.

The Hong Kong newspaper South China Morning Post said editorially today, "It would seem both Peiping and Washington can be, unofficially of course, satisfied with the outcome (preventing newsmen entering).

REASONABLE SUMMATION

"Only the American news correspondents remain frustrated. But that's no new sensation to them."

This strikes one as being a somewhat reasonable summation.

Meanwhile, Communist contacts in Hong Kong are handing out tips that Peiping probably will choose two or three of us to enter, probably within a week or two.

So our main pastime at the moment is watching each other to make sure no one has slipped off on some special basis.

This took an extreme form last night when one correspondent took a girl to a nightclub and danced with her until 3 a.m.

Seven others sat stolidly at another table keeping tabs. This probably was above and beyond the call of duty since there was no bar.

News of Service Personnel

Air Force 2nd. Lt. Gerald H. Paes, son of Mr. and Mrs. Charles H. Paes, of Troy, presently is enrolled in the Primary-Basic Navigator course at Harlingen Air Force Base, Tex.

Upon completion of training Paes will be awarded his wings.

Betty Lou Newby, daughter of Mr. and Mrs. Walter Newby, of 2863 Avalon Dr., is completing Air Force basic military training at Lackland, Tex.

Upon completion of training she will either enter an Air Force technical training course or assume an Air Force duty assignment.

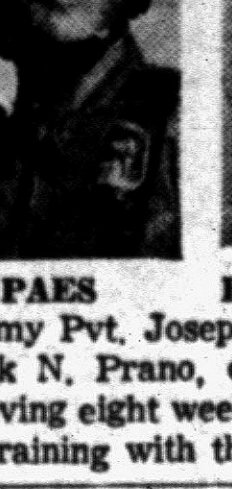
PAES

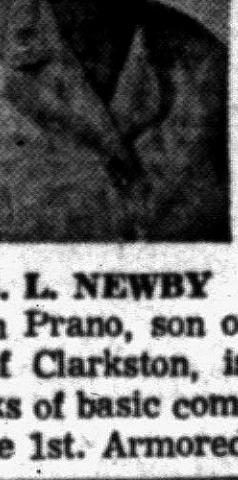
B. L. NEWBY

Army Pvt. Joseph Prano, son of Frank N. Prano, of Clarkston, is receiving eight weeks of basic combat training with the 1st. Armored Division at Fort Polk, La.

He attended Royal Oak's Dondero High School.

Mary J. Newby, daughter of Mr. and Mrs. William A. Newby, of 3125 Grant St., recently completed nine weeks of recruit training at the U.S. Naval Training Center, Bainbridge, Md.


PRANO

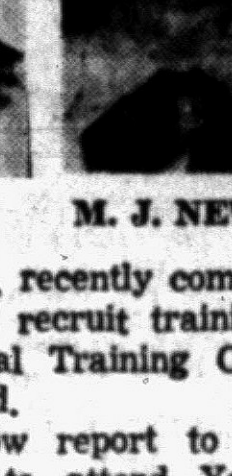
M. J. NEWBY

She will now report to Bainbridge, Md., to attend Yeoman School.

Miss Newby is a graduate of Avondale High School.

★ ★ ★

William C. Gerber, III, son of William C. Gerber Jr., of 186 W. Yale St., recently was appointed right guide of recruit company at the Great Lakes Naval Training Center, Ill.


GERBER

He was chosen for the position in recognition of leadership qualities displayed while undergoing recruit training.

★ ★ ★

Douglas Johnson, son of Mr. and Mrs. Lee Johnson, of Almont, recently completed his six month tour of active duty with the Army.

He graduated from the Engineer Basic Officer course at Fort Belvoir, Va., in May, and entered the 91st Engineer Combat Battalion.

Johnson and his wife are now living in Birmingham.

★ ★ ★

Also of Almont, Capt. Robert C. Bishop, son of Dr. and Mrs. G. C. Bishop, recently was graduated from the Military Medical Orientation course at the Army's Medical School, Fort Sam Houston, Tex.

Bishop, who entered the Army in June, 1957, received his Doctor of Medicine degree from the University of Michigan in 1955.

★ ★ ★

Army Technical Sgt. Kenneth Best, his wife, and three children, are now visiting their families in Metamora and Oxford.

They will begin their return journey to Sgt. Best's station at Fairbanks, Alaska on September 3.

Stainless steel contains from 6 or more percent nickel.

Livestock

DETROIT LIVESTOCK

DETROIT, Aug. 27. (AP) — (U. S. Department of Agriculture) —

Hogs—Salable 450. Butchers steady to 25 cents higher; most advance on weights over 280 lbs.; sows fully 25 cents higher; mixed lots No. 1, 2, and 3 180-240 lb. butchers 20.25-21.00; mixed No. 1 and 2 200-220 lbs. 20.25-21.50; No. 2 and 3 240-300 lbs. 20.00-20.75; most No. 3 300-400 lbs. 18.75-19.50; mixed grades 160-180 lbs. 18.25-19.25; No. 1, 2 and 3 300-400 lbs. 18.75-19.50; mixed grades 160-180 lbs. 18.25-19.25; No. 1, 2 and 3 300-400 lbs. Sows 18.25-20.25; No. 2 and 3 400-600 lb. sows 16.50-18.00; stags and boars 12.50-15.50.

Cattle—Salable 700. Bulk supply choice fed steers, few loads choice heifers included; around 25 per cent cows; 200 stockers and feeders carried from Monday; early trade fed steers and heifers fully steady; cows and bulls steady; stockers and feeders unchanged; two loads high choice to low prime 1095 lb. and 1115 lb. fed steers 26.25; around 8 loads mostly high choice 940-1190 lb. fed steers 26.00; bulk choice steers 24.50-25.75; few good to low choice steers 21.00-24.00; around 3 loads choice heifers 750-820 lbs. 23.60-24.00; few good to low choice heifers 20.50-23.00; utility cows 13.50-16.00; few commercial cows up to 16.00; canners and cutters largely 11.00-13.50; utility and commercial bulls 15.00-18.00; one load good and choice 527 lb. yearling stock steer calves 23.25.

Calves—Salable 200. Steady, choice to prime vealers 26.00-36.00; good to low choice 21.00-26.00; utility and standard 16.00-21.00; culls down to 11.00; good and choice slaughter calves 19.00-24.00.

Sheep—Salable 400. Bulk early supply slaughter ewes; few small lots spring lambs included in receipts; slaughter classes about steady; small lot good and choice fresh shorn spring lambs 22.75; small lot good and choice yearlings 18.75; few lots lambs unsold; choice and prime lambs absent; cull to choice slaughter ewes 4.00-8.00.

More Possibility Than Jelled Fact

Deflation Ahead—Some Signs Indicate It

Editor's Note — Talk of deflation is spreading from Wall Street to Main Street. Sam Dawson, Associated Press business news analyst, discusses the talk and the business trends that gave birth to it in a two-part series starting today.

By SAM DAWSON

NEW YORK (AP)—The steam in the inflation boiler isn't thumping as loudly. More talk is heard today of the chance that deflation may be ahead.

Businessmen and stock market traders are paying more heed to the scattered signs of industrial slowdown and of cautious or reluctant buying.

And when prices of some commodities fall or price cutting breaks out in consumer goods here and there much more notice is being taken than was just a few weeks back.

★ ★ ★

What does it add up to? So far, the trends are more of a possibility than of jelled fact. But even some top government officials are now saying we may have hit the peak—in interest rates, in production facility expansion, in national income.

Until mid July the stock market was in an inflationary mood. Then the professionals either took to the sidelines or started selling in the notion, right or wrong, that the fall business pickup would be small or nonexistent.

★ ★ ★

The bond market was in a slump while the inflation theory was rampant. Then the head of the federal reserve opined that interest rates might have hit their peak, and bonds looked better and buying rallied their prices.

The chiefs of the New York and Cleveland districts of the federal reserve later swung into line with the higher rates.

The federal reserve's top man in Washington told senators a trend is developing—toward more saving and less spending on the part of both consumers and business. More spending would feed inflationary fires. More saving will help quench them.

★ ★ ★

The outgoing undersecretary of the Treasury reported signs that the tight money policy was finally working.

The Treasury's top money manager added that some industries may find they were overconfident of demand when they expanded their capacity to produce.

Big city bankers joined the chorus. The First National City Bank of New York, the nation's second largest, reported businessmen guided in their ordering more by the chance of falling prices than of rising ones.

Chicago's Northern Trust Co. noted consumer spending being influenced adversely by reluctance to pay higher prices.

Small city bankers agree. A Boise, Idaho, banker tells the trade paper, the American Banker, that "the present cycle — at least, in its more violent phases—is about at an end."

Most bankers and most business men see a slowdown in the boom — but they don't see deflation as anything more than a possibility.

Tomorrow: the trends in business that are cited as deflation signals.

Wisconsin Blaze Levels Six Stores

REEDSBURGH, Wis. (AP)—A raging fire—visible 45 miles away—destroyed six business places in the heart of this little south central Wisconsin city today and was threatening a seventh.

Eight fire departments from nearby communities were fighting the blaze, which was fanned by a light breeze.

Ten persons, none of them injured, were evacuated from the one and two-story buildings in the business district.

A department store, the largest in Sauk County, was a complete loss.

An auto firm, situated in the rear of the store, also was reported destroyed along with about 25 automobiles in an adjacent used car lot.

A state police dispatcher reported seeing the flames early today from atop a 10-story building in Madison, 45 miles to the southeast.

Pontiac Reveals Vauxhall Prices

1st Cars for East Coast, Then Far West; Expect 500 Units Monthly

Possible prices and distribution schedules for the Vauxhall were announced today by Pontiac Motor Division, which will market the English auto in this country.

Division officials said the American port of entry price for the car is expected to be slightly less than $2,000. The firm plans to bring in 500 of the cars in September and October and 1,000 in November, officials said.

IN EAST FIRST

Original shipments will be sold on the American East coast, prime foreign car market in the country. The first expansion of that program will be to the West coast, followed by a general move to the Midwest and South.

In its latest issue, the trade paper Automotive News lists price and import predictions for the German Opel Rekord, to be marketed here by Buick.

The port of entry price on the Opel is expected to be slightly more than $1,900, with monthly loads of 1,000 cars expected starting in November.

The automotive digest also predicted that new car registration will hit the four million mark about six days later this year than in 1956.

Gas Odor Brings Flood of Calls to Police, Sheriff

Residents of Oakland County, still jittery from news of the gas explosion which leveled a Keego Harbor home last week, clogged switchboard with gas leakage reports today.

Hundreds of calls from residents in the Keego Harbor, Orchard Lake, and Westacres area today tied up switchboards at the Consumers Power Co., Oakland County Sheriff's Department, and Pontiac State Police Post.

District Manager Edward L. Karkau, of Consumers Power, explained the supposed leakage as a "harmless over-odorization which should dissipate during the day."

"The gas itself is odorless," he said, "so we always add a chemical mixture to give it a scent in case actual leakage should occur."

An accidental overdose of the chemical, which is harmless, was the cause of the frenzied "leakage" reports. Consumers Power assured all complaintants that there was absolutely no danger.

Report Baby Discovery

PALO ALTO, Calif. (INS) — A discovery making it possible to determine, within three weeks of the start of pregnancy, whether the baby will be a boy or a girl was announced today at the yearly convention of the American Institute of Biological Sciences.

7 British Ships Anchor in Italy's Trieste Harbor

TRIESTE, Italy (AP)—A seven-ship British fleet, including the cruiser Kenya, anchored in Trieste harbor today.

Officials said the British visit here was routine.

The Kenya, three destroyers, a frigate, a target-ship and a tanker made up the flotilla.

State police in 36 states have broad powers to enforce all criminal laws.

YOUR PLANS FOR THE FUTURE SHOULD

Start Now!

Many well selected common stocks are excellent investments *right now*, as well as being ideal to include in your plans for the future. Investment can be made monthly out of income, if you wish. Write or phone for free list of suggested stocks.

WATLING, LERCHEN & CO.

Member New York Stock Exchange and other leading exchanges

716 Pontiac State Bank Bldg.
FE 4-2895

THE MIDYEAR ECONOMIC OUTLOOK

This graphic analysis of the business picture, prepared by the management of the Keystone Custodian Funds, includes a forecast of what may be expected for the last half of 1957 in the following areas:

- General Business Activity
- Employment and Wages
- The Money Market
- Spending
- Personal Income
- Dividends

Plus Special Feature:
Corporate Profits

For your FREE copy, write or phone:

C. J. NEPHLER COMPANY

818 Community Nat'l Bank Bldg.
Pontiac 14, Michigan
FE 2-9119

714 Community Nat'l Bank Bldg.
Phone FE 4-1568-9

BAKER & HANSEN

Richard H. DeWitt
Res. FE 5-3793

Donald E. Hansen
Res. FE 2-5513

Homeowners' Policies

Accident Insurance — Fire Insurance
Automobile Insurance — Life Insurance
Liability Insurance — Plate Glass Insurance
Burglary Insurance — Bonds—All Types

Tenants' Policies

"Applause is the spur of noble minds, the end and aim of weak ones."
—C. C. Colton, 1820



See Us Now!

Protect all . . . not just part of your property. We furnish complete theft insurance for everything you own . . . furniture, clothes, glasses, boats, furs, jewelry, cameras, automobiles. Don't delay . . . see us today.

H. W. HUTTENLOCHER Agency
H. W. Huttenlocher — Max E. Kerns
318 Riker Bldg. — FE 4-1551

We Help Renters Become *Home Owners*

Come in real soon and let's have a chat about homes and see how we can help you own one of your own.



Capitol Savings & Loan Assoc.
Established 1890
75 W. Huron St., Pontiac — FE 4-0561

States Plan to Meet Threat of Asian Flu

By FRANK CAREY

WASHINGTON (AP)—State health officers gathered today to plan the battle against a possible epidemic of Asian flu this fall or winter.

The Association of State and Territorial Health Officers of the United States was called in special meeting by Surgeon General Leroy E. Burney of the U.S. Public Health Service.

★ ★ ★

Burney has said that if an epidemic occurs, at least 13 million to 26 million persons could be sickened — even considering the estimated protective value of a new vaccine. Supplies of this vaccine still are limited.

The surgeon general said the incidence of the flu might be kept to that minimum if any epidemic did not occur until 60 million doses of the vaccine had been administered.

That's the supply presently hoped for by Feb. 1 or possibly by Jan. 1. Public Health Service authorities say the vaccine should protect 70 per cent of persons receiving it, based on past experience with other flu vaccines. But Burney indicated that if any such epidemic occurs before the 60 million doses are administered—and flu usually strikes any time from late fall to early winter—the range of incidence could be higher.

★ ★ ★

The health service announced yesterday the release of another 85,000 doses of the vaccine. This was the second batch to be cleared for military and civilian use. The first, released Aug. 12, totaled 502,000 doses. Six licensed manufacturers are producing the vaccine.

President Eisenhower yesterday was inoculated against Asian flu on the recommendation of Burney. White House press secretary James C. Hagerty said Eisenhower had been in contact last week with two persons who later developed mild cases of what has been diagnosed tentatively as Asian flu.

★ ★ ★

Meanwhile, a health service spokesman said approximately 30,000 confirmed or suspected cases of the disease have been reported from various parts of the country.

The health officers normally meet with the surgeon general in November to discuss matters of public health interest.

But the health service, in announcing plans for the special two-day meeting more than a week ago, said: "Dr. Burney said he felt that discussions of the Asian influenza situation should not await . . . (the regular annual) meetings."

Presumably, there will be discussion of the Public Health Service's previously announced recommendation for a voluntary interstate allocation system for the vaccine.

Under that proposal, each state would be entitled to a percentage of vaccine produced by each manufacturer, based on the ratio of the state's population of that of the nation.

★ ★ ★

The health officers also are expected to discuss priorities in administering the vaccine. Spokesmen say the Public Health Service has informally recommended that communities give priority to doctors and other health workers, policemen and firemen, key federal and municipal employes, and to workers in essential industries such as transportation and communication.

The name of Paraguay is derived from the Indian words, "paragua" meaning Crown of Palms, and "I" meaning river, or "River Crowned With Palms."

Rate Boost Drive Opened by Michigan Consolidated

LANSING (AP) — Michigan Consolidated Gas Co. today opened a drive for rate increases that it contends are needed to provide a "just and reasonable" return on investment.

Company officials started building their case in hearings before the State Public Service Commission.

Michigan Consolidated serves more than 835,000 customers, including some 460,000 heating their homes with gas, about half of them in the Detroit area.

Other subscribers are in the Grand Rapids, Muskegon, Ann Arbor, Greenville - Belding, Big Rapids, Traverse City, Ludington and Mt. Pleasant districts.

Before the hearings started, Taylor Township in Wayne County went on record against any rate adjustment and the Federated Civic Assn. of Northwest Detroit sent word its representatives would attend.

★ ★ ★

The utility, which last was granted a rate increase in August, 1955, said in its petition that financing and operating costs had risen millions of dollars since 1954.

It cited higher costs of financing 31 million dollars in new construction and improvements programmed for 1957, and mentioned "prospective" new taxes.

Among these were the corporation income and individual income tax proposals rejected by the 1957 legislature.

Russians Inspect Taconite Mining

Give Vodka, Kremlin Photo to Guide; Get U.S. Mail Order Catalogue

DULUTH, Minn. (AP)—Russia's touring mining group met a familiar figure yesterday while inspecting the extensive taconite installation of Reserve Mining Co. north of here near Lake Superior.

They discussed mutual problems and old times with Dr. E. W. Davis, termed the "father" of the U.S. taconite industry. S. M. Meleshkin, who heads the Soviet group, said Dr. Davis—who inspected Russian mining operations 27 years ago—"is well known to us."

★ ★ ★

Plant officials said the Russians were "well informed" on taconite methods and jet piercing drill systems.

The Russians presented their guide, Edward Schmid Jr. of Reserve Mining, with a bottle of vodka, a picture of the Kremlin and a recently publicized book describing mining techniques in the Soviet Union.

In return, Schmid gave the visitors a mail order catalogue, which he described as "one of the best illustrated descriptions of the American way of life." Schmid said the Russians were "extremely interested" in the catalogue's varied list of merchandise available to the average American worker.

★ ★ ★

Today's schedule includes a trip around the Duluth-Superior, Wis. harbor in a U.S. engineer's tug and a visit to the Minnesota State Fair in St. Paul.

State's World Boaters Leave Continental U.S.

NEW ORLEANS (AP) — Four Michigan boaters planning to see the world are leaving the continental United States this week.

They are Mr. and Mrs. Chris Kappler of South Haven and Mrs. Maxine Hawley and her 18-year old son Matthew Wallus, both of Kalamazoo.

From here they plan to travel the Gulf of Mexico to Florida in their 45-foot schooner. Kappler, a carpenter, said they may stop in Florida a while to enable him to work and bolster their finances before setting sail for the West Indies.

Driver (With Record) Gets, Loses Award

DETROIT (INS) — Detroit policemen giving free theaaer tickets to good drivers were being very careful today.

One motorist given a free ducat for excellent driving was later foun to have had 35 traffic tickets and a record as a bootlegger and dope peddler.

Officers took back the theater ticket.

Lighting the way of men to betterment is the finest profession known.

COMMUNITY NATIONAL BANK OF Pontiac, Pontiac, Michigan.
Notice of Shareholders' Meeting.
Notice is hereby given that, pursuant to call of its directors, a special meeting of the shareholders of Community National Bank of Pontiac will be held at its banking house at 30 North Saginaw Street, in the City of Pontiac, State of Michigan, on Tuesday, September 17, 1957, at 10:00 a.m., for the purpose of considering and determining by vote whether an agreement to merge the said bank and The Orion State Bank, located in the Village of Lake Orion, State of Michigan, under the provisions of the laws of the United States, shall be ratified and confirmed; and for the purpose of voting upon any other matters incidental to the proposed merger of the two banks. A copy of the aforesaid agreement, executed by a majority of the directors of each of the two banks, providing for the merger, is on file at the bank and may be inspected during business hours.
A. C. GIRARD, President
August 12, 13, 14, 15, 16, 17, 19, 20, 21, 22, 23, 24, 26, 27, 28, 29, 30, 31, Sept. 2, 3, 4, 5, 6, 7, 9, 10, 11, 12, 1957.

Death Notices

ALLEN, AUG. 27, 1957, RALPH E., 5986 Cooley Lake Rd.; age 52; beloved husband of Mrs. Kathleen E. Allen; dear foster son and nephew of Mrs. Benjamin Blaylock; dear father of Ralph O., Richard E. and William N. Allen; dear brother of Mrs. Merle Bach and Mrs. Robert Leonard. Funeral service will be held Thursday, Aug. 29, at 3 p.m. from Donelson-Johns Funeral Home with Rev. Malcolm K. Burton officiating. Interment in Lakeview Cemetery, Clarkston. Mr. Allen is at the Donelson-Johns Funeral Home and may be seen after 7 p.m. today. In lieu of flowers, friends may make contributions to the Michigan Heart Association. Envelopes available at Donelson-Johns Funeral Home.

BEARDSLEE, AUG. 25, 1957, INA, 73 N. Holcomb, Clarkston; age 84; dear mother of Mrs. Fred Beckman, Ruth Beckman and Mrs. Seymour Miller. Funeral service will be held Wednesday, Aug. 28, at 2 p.m. from the Sharpe Funeral Home with Rev. Walter C. Ballagh officiating. Interment in Lakeview Cemetery, Mrs. Beardslee will lie in state at the Sharpe Funeral Home, Clarkston.

BIRD, AUG. 26, 1957, ABBIE M., 138 Hickory Lane, Crescent Lake; age 84; dear mother of Mrs. Duncan (Vernice) McVean and Harold C. Bird; dear sister of Mrs. Vinnie W. Hogle and Mrs. Birdie Swants. Funeral service will be held Wednesday, Aug. 28, at 2 p.m. from the Pursley Funeral Home with Rev. Galen Hershey officiating. Interment in Oak Hill Cemetery. Mrs. Bird will lie in state at the Pursley Funeral Home.

DePELICE, AUG. 27, 1957, EMANuel J., 404 Lakeview, Cedar Island Lake; age 52; beloved husband of Mrs. Florence DePelice; dear brother of Josephine Agius and George DePelice. Funeral arrangements will be announced later by Donelson-Johns Funeral Home. Mr. DePelice will lie in state at the Donelson-Johns Funeral Home after 7 p.m. today.

HAYES, AUG. 25, 1957, SYLVIA Amelia, 18 Esther St.; age 67; dear mother of Norman, Emery, Charles, Alfred, Richard and Frederick Hayes, Phylis Gates, Mary Jane Hooper, Gene Merchant and Delores Hayes; dear sister of Norman and Annie Rhodes and Violet Stevens. Funeral service will be held Thursday, Aug. 29, at 2 p.m. from Trinity Baptist Church with Rev. J. Allen Parker officiating. Interment in Oak Hill Cemetery. Mrs. Hayes will lie in state at the William P. Davis Funeral Home from Wednesday noon.

Card of Thanks 1

AS MUCH AS HUMAN WORDS can express, I wish to extend my heartfelt thanks to all the many friends and neighbors who so generously helped me in the death of my beloved brother, Rudolph R. Salazar who died August 25, 1957. May God in his kindness and mercy provide each one of you with such friends in your Time of Trouble. Special thanks to all for the floral offerings and all the prayers, also to Priest Geromimo Fraser of St. Vincent de Paul Church for his comforting words. Alfonso Salazar.

WE WISH TO EXTEND OUR heartfelt thanks & appreciation to our many kind friends, neighbors & relatives for the flowers, messages of sympathy & the many acts of kindness shown us in the loss of our beloved wife & mother, Mary Zarsorian. Also to Rev. Arnak Kastarian for his kind words & to the Voorhees-Siple Funeral Home for their courteous & understanding services. Mr. Zarsonian, sons & daughters.

WE WISH TO THANK OUR MANY friends for their kindness shown us during the illness and death of our brother, Edward Stuart Lane. Special thanks to the Rev. Williams, Michigan Bell Telephone Co. employes and Pioneers for their special services and to all donors of floral tributes. The Lane family.

BOX REPLIES

At 10 a.m. today there were replies at the Press office in the following boxes:

3, 14, 16, 17, 25, 28, 31, 37, 64, 69, 75, 76, 77, 112, 117, 118.

The Pontiac Press FOR WANT ADS DIAL FE 2-8181

From 8 a.m. to 5 p.m.

All errors should be reported immediately. The Press assumes no responsibility for errors other than to cancel the charges for that portion of the first insertion of the advertisement which has been rendered valueless through the error. When cancellations are made be sure to get your "kill number." No adjustments will be given without it.

Closing time for advertisements containing type sizes larger than regular agate type is 12 o'clock noon the day previous to publication.

Transient Want Ads may be cancelled up to 9:30 a.m. the day of publication after the first insertion.

CASH WANT AD RATES

Lines	1-Day	3-Days	6-Days
2	$1.30	$1.86	$2.76
3	1.50	2.70	3.96
4	1.50	3.42	5.04
5	2.28	4.26	6.00
6	2.70	4.80	7.20
7	3.15	5.57	8.40
8	3.60	6.48	9.60
9	4.05	7.29	10.80

DON'T PASS UP MONEY! Sell unneeded belongings for cash through Classified Ads!

In Memoriam 2

IN LOVING MEMORY OF MY brother, Rodolfo R. Salazar who died August 26, 1957.

LAGRIMAS DEL CIELO

Asi llamo yo a esas gotitas de agua que caian sobre el ataud de los restos de mi querido hermano "Rudy."

Bendito seais, Dios mio, porque en esos momentos me hiciste comprender que tambien los cielos lloraban conmigo.

Te ruego, Dios bendito, que le acojas en tuseno en compania de aquellos a quienes has perdonado, y me des aquel don especial que el tenia de saber granjear y conquistar amistades. Continuare luchando por sus ideales.

Dentro de poco reaparecera "su" periodiquito to "NOVEDADES" que con tanto anhelo y sacrificios el publicaba.

A todas las personas que me ayudaron en esos momentos de angustia hago patente mi gratitud. Dios las colme de dobles bendiciones y recompensas.

Pontiac, Michigan, 26 de Agosto de 1957.
Alfonso R. Salazar.

Funeral Directors 4

Donelson-Johns
FUNERAL HOME
"Designed for Funerals"
AIR-AMBULANCE, GROUND
Pursley Funeral Home, FE 4-1211

SPARKS-GRIFFIN CHAPEL
Thoughtful Service. FE 2-5841

COATS FUNERAL HOME
Complete Facilities. OR 3-7197.
Drayton Plains — Waterford Twp

Voorhees-Siple
FUNERAL HOME
Ambulance Service—Plane or Motor
FE 2-8378

Cemetery Lots 5

WHITE CHAPEL, TWO GRAVES, $125. Six for $300. LI 3-2167.

Help Wanted Male 6

ATTENTION: DRIVERS & BROKers. Experienced auto haulaway drivers & auto haulaway brokers with late model Dodge tractors for delivery of new cars to central territory. Only those with good cargo handling record & 2 yrs. accident-free driving need apply.

SQUARE DEAL CARTAGE
13401 Eldon Ave, Detroit 34, Mich.
TWinbrook 1-5200

ADMINISTRATIVE ASSISTANT FOR 135 BED HOSPITAL. MUST HAVE ACCOUNTING EXP. HOSPITAL KNOWLEDGE PREFERRED BUT NOT ESSENTIAL. EXC. SALARY AND WORKING COND. PONTIAC OSTEOPATHIC HOSPITAL, 50 N. PERRY. FE 5-4192.

A FEW MEN
Needed for outside work. Mechanical ability helpful. Apply 1066 W. Huron bet. 10-11:30 a.m.

AGGRESSIVE YOUNG MARRIED man to pick up vacuum cleaners for repairs. Paid weekly. This is an established territory with a future. Late model car and high school diploma to qualify. For interview Phone FE 2-2811 8-9 a.m. 5-6 p.m. Mr. Haggerty.

ATTENTION YOUNG MEN
NO EXP. NECESSARY

If you are 21-28 and have at least a high school education, you may qualify for our planned management training program. The men selected will be trained in our modern, air-conditioned offices. You will receive thorough training in the lending, collection and clerical phases of our business. This professional training normally enables a man to assume a managerial assignment within 5 years. Rapid growth and our policy of promotion from within help to make for a secure future with opportunity. In addition you will be eligible to participate in our many outstanding employe benefits. If you believe you would like working with the public at a non-selling job, why not come in and talk with Mr. McIntosh about a career with HFC.

HOUSEHOLD FINANCE CORP.
3½ S. SAGINAW

AUTO MECHANIC WTD. MUST have own tools. 5711 Elizabeth Lk. Rd.

CAB DRIVERS, STEADY, DAY & night shift. Apply 438 Orchard Lk. 2 to 6 p.m.

CAB DRIVERS, STEADY & PART-time, Day & night. 21 over. 101 W. Huron.

Credit Investigator
To train for executive position in national organization. Age 24-35, high school graduate or better. Must own car. Good salary plus liberal expense allowance. Liberty Loan Corporation, 920 W. Huron.

DRAFTING TRAINEES — —ALSO machinists, tool & die, no experience necessary. Vets bring separation papers. Apply Mon. night 7-8 p.m. No other time. 20013 James Cousens, Detroit.

Help Wanted Male 6

CARETAKER FOR GROUP OF rental homes at one location, we will provide an apartment & $50 per month for qualified man & wife. Prefer someone on Social Security but will consider active energetic man who is employed provided wife can take care of rentals, phone calls & etc. References required. Apply in person only.
Kenneth Hempstead, 102 E. Huron

DRY CLEANING TRUCK DRIVER with truck, 50 per cent commission. Birmingham territory. Page One Cleaners, 1950 Southfield. Corner 14 mile Rd. Mi 6-5110.

DRIVERS WANTED WITH LATE model pickup truck to transport housetrailers. Age 25 to 55. Contact Morgan Drive-A-Way Inc., 4771 Dixie Hwy., Drayton Plains. Terminal manager; John Taylor or Morgan Drive-A-Way, Inc., 10760 W. Jefferson, River Rouge Park, Earl Kennedy.

ENGINE LATHE & TURRET OPerators. Must be fully experienced, only need apply. Employment office open 9 a.m. Mon. through Friday.
DANIELS MFG. CORP.
2677 Orchard Lk. Rd.

EXP. AUTO. BUMPER AND painter, Shelton Auto. Body. 154 Orchard Lake Ave.

EXP. BUMP AND PAINT MAN. Cooley Lk. Collision. 4602 Elizabeth Lk. Rd. FE 3-1083.

EXPERIENCED TIRE CHANGER and general service man. Permanent position. Good starting wage with opportunity to advance. Employe benefits include, free insurance hospitalization, apply mornings only. B. F. Goodrich Store, 111 N. Perry.

EXPERIENCED APPLIANCE serviceman. Orlando 3-7323.

EXPERIENCED SHOE SALESMAN
Looking for a splendid opportunity to better yourself? Most complete men's, women's and children's shoe department in the city. For personal interview see Mr. Wiss at the Lion Store, 51 S. Saginaw St.

EXP. MAN FOR SERVICE STAtion, Mechanical work. Over 25 with references. Full time. Colonial Service Maple & Adams, Birmingham.

HEAVY DUTY EQUIPMENT MEchanics. Exc. ref. required. Good opportunity. Apply 6800 E. 11 Mile Rd. Centerline.

HIGHWAY DRIVER, HOUSEHOLD goods carrier. Purchase Company tractor on payment plan. Minimum down payment. Exp. furniture men only. Must be eligible for bond. Phone FE 2-9241, or apply 7 Orchard Lake Ave, Pontiac.

MAN OR WOMAN FOR SALES work. Earnings unlimited. EM 3-4466 After 6 p.m. for appointment.

MAN TO DELIVER PARCELS thru the country, some sales experience helpful but not a necessity, car needed, home every night. Give phone number, write Pontiac Press Box 57.

MIDDLEAGED MAN FOR GENeral farming, room, board and wages. MUlberry 8-1360.

MASTER TRUCK MECHANICS. Exc. ref. required. Good opportunity. Apply 6800 E. 11 Mile Rd. Centerline.

OLD ESTABLISHED MUSIC house has opening for a young man as salesman. Must be hard worker, clean cut and aggressive. Musical background essential. Unusual opportunity for the right party. Good salary and commission. State qualifications and references. Box 4, Pontiac Press.

PIN SETTERS FOR EVENING work. Must be 16. Motor Inn Rec. 18 S. Perry. (Hubbard Bldg.)

PIZZA MAN AND COOK EXP. not necessary but preferred. Nights only. Pasquale's Rest. 895 Lapeer Rd., Lake Orion. MY 3-1421.

PRODUCTION FOREMAN EXP. man only. Age 30 to 40. Permanent position with going company engaged in metal work as automotive supplier. State complete exp. and salary requirements in first leter. Pontiac Press, Box 77.

REAL ESTATE SALESMAN
New lake subdivision requires 2 salesmen accustomed to earning $10,000 or more a year. Plenty of leads, owner homes, 2 subdivisions. Must be neat in appearance.
JERRY E. ADAMS CO.
Open Eves 'til 9; Sun. 1 to 5. 2536 Dixie Hwy—FE 4-4561

Real Estate Class
Free Training
By C. Schuett, Northwest Detroit realtor with Oakland County offices at 7400 E. Highland Rd., M-59. More than 100 men & women successful trainees of C. Schuette are now full time & gainfully employed as brokers & salesmen. If you reside W. of Pontiac & desire to learn, you should phone EM 3-4197 now. Mr. Chapin for appointment.
C. SCHUETT, Realtor
7404 Highland Rd. EM 3-4198

ROUGH CARPENTERS WTD. MAyfair 6-2654.

ROUGH CARPENTER. MUST BE union and ambitious. Journeymen preferred. Good opportunity with new crew. Call Rochester, OLive 2-2067 after 5 p.m.

SALESMEN
Needed immediately for Pontiac, Clarkston, Royal Oak, Milford, area. We offer full time work with a potential of regular weekly earnings with 52 paychecks per yr. For personal interview see Gil Davis at Ritz Motel, 1000 S. Woodward Ave. or phone FE 4-2592. Tues., Aug. 27th. & Wed. morning, Aug. 28th.

SALESMEN — MOVING AHEAD too slowly? Here's your opportunity! Get in on the ground floor with us now, learn & prepare yourself to sell the automobile which is eyeing the number 3 position in automobile sales in 1958, Pontiac! It's close, act now We have a complete training program, top earnings, fringe benefits. Contact H. C. Kline, sales manager, Pontiac Buick Store, 65 Mt. Clemens, FE 3-7117.

REACH CASH CUSTOMERS through Classified Ads. Call FE 2-8181.

Help Wanted Male 6

FIELD CLERK FOR CONST. JOB, Birmingham area call JOrdan 4-6053 between 9 a.m. to 5 p.m.

SALESMAN INTERESTED IN A future in the REAL ESTATE FIELD. Make this connection now. The best of working conditions from a modern office. Ample parking space & well advertised, good leads. Pontiac Press Box 6.

SOCIAL WORKER
$80.80 to $95.20 weekly
To fill future vacancies in Pontiac. Minimum of two years of college with courses in social science desirable. Must have use of car. Liberal vacation plan, sick leave benefits. Do not apply at local office obtain applications for examination by writing Michigan Civil Service, Lansing 13.

TWO EXPERIENCED REAL ESTate salesmen at once. OR 3-3831.

WEEKEND RELIEF CLERK BY local hotel. Middleaged or retired man preferred. Some clerical experience required and hotel experience desirable though not necessary. Address Box 16 Pontiac Press, giving age and job experience.

WANTED— SALESMAN TO SELL 2 leading water softeners on the market. Rite-Way Softener Service, 393 E. Maple Birmingham, Mich.

YOUNG MAN TO LEARN BUSIness. Must start at bottom in receiving room. Good opportunity. Steady position. Fine place to work. General Printing and Office Supply. 17 W. Lawrence.

Young Men 18 to 28
Large international organization will interview sharp young men to enter training for publicity and promotional work. No experience necessary, but you must be business-like and sincerely interested in a secure future. If you qualify you will start at $100 a week with opportunity to earn $10,000 first year. Car furnished. For interview appt. Phone Mr. Wells, WO 5-0561 before noon.

Help Wanted Female 7

AN OPPORTUNITY. LADIES, 25 yrs. & up—is your time worth $3 per hour? If so, see me. Salary & commission while training. 150 N. Perry FE 3-3053

A REAL OPPORTUNITY — LET me show you how you can be in business for yourself. With an income of over $1,000 per month within first year on capital investment of $50. Complete training given. Pontiac Press Box 73. No obligation.

ATTRACTIVE WAITRESSES 2— full & part time. Park Side Drive In, Williams Lk. Rd. & M59 across from Food Town.

BABY SITTER TO LIVE IN. REFerences. FE 8-0375.

BEAUTY OPERATOR
FE 2-5221 FE 5-4029

CAN YOU MEET YOUNG MOTHers and talk intelligently with them about their children? 6 hrs. day, 5 day week. EM 3-0490.

CREDIT MANAGER NEEDED for new retail ready to wear chain. No experience needed. Will train. Write Pontiac Press Box 115.

Curb Girls
Ted's has a limited number of openings for full time curb girls on the day shift. Apply in person only.
TED'S
Woodward at Square Lk. Rd.

DEPENDABLE LADY FOR BABYsitting & light housework. FE 8-3765.

EXPENSES UP WITH SCHOOL starting! You can earn $2 or more per hour as full or part time Avon Representative. Phone today. FE 4-4506 or write Drayton Plains PO Box 536.

EXPERIENCED WAITRESS. Nights, MA 5-7551.

EXP. MAID, NO COOKING OR laundry, 40 hrs. wk. Must have own trans. Ref. required. OL 1-3121.

EXPERIENCED GIRL FOR FULL time work in Birmingham Department store, good wages, discount on purchases. Apply in person, F. J. Mulholland Co. Birmingham, Mich. MI 4-0111.

EXP. WAITRESS, APPLY TOM-A-Hawk restaurant. FE 8-3102

EXPERIENCED WAITRESS wanted. Apply in person. 807 W. Huron St.

EXPERIENCED BURROUGHS posting machine operator, typing necessary. Apply in person. Standard Electric Co., 175 S. Saginaw. See Mrs. Williams.

Exp. Short Order Cook
Ph. MI 4-9090

ELDERLY WOMAN, LIVE IN, General Housework. Ref. OR 3-0396 OR 3-3386.

FULL TIME LIVE IN HELP FOR general housecleaning and help with children. Must be in good health. Exc. salary for right person. MA 6-1346.

GIRLS AND WOMEN TO WORK 4 to 8 p.m. daily on Telephone Survey work. Kendale's. 14 S. Saginaw.

GOOD COOK
housekeeper middleaged, unencumbered for 2 adults. Fine country lake home. Pvt. quarter with Television. References required in letter. Go Florida for winter months $80 weekly. Write P.O Box 99 Orchard Lake, Mich.

GIRL OR WOMAN AS MOTHERS helper 1 child welcome. OReenleaf 4-6733.

HOUSEWIVES, YOU CAN EARN $50 to $500 in the next 30 days without leaving your home. Call MJ 6-0353

KITCHEN HELP & WAITRESS FOR NIGHT SHIFT. APPLY AT BIG BOY DRIVE-IN, 2400 DIXIE HWY

IF YOU NEED ANOTHER PAY check in your house, we have an immediate opening for you. Children and home responsibilities are no drawback. Pleasant dignified work with hours to suit your convenience. Unusually high earnings on delivering, collecting, or investment. Use of car and phone necessary. For interview call OR 3-2700 8 to 12.

LADIES
Earn money having a household plastic & toy demonstration in your home. Bonus hostess gift for month of September. Call OL 2-7988.

LADIES — 4 HOURS DAILY FROM our office with good telephone voice. Salary arranged. FE 8-9138.

LADY, COMPLETE CHARGE FOR working couple. Live in. Care of child. FE 8-2031 after 5 p.m.

Help Wanted Female 7

MATURE EXPERIENCED WOMan to care for two children. References necessary. To live in. Adequate salary. FE 5-8439.

MEDICAL TECHNICIAN, 1050 Fisher Bldg. TRinity 5-7404.

MIDDLEAGED LADY TO LIVE in, more for home than wages. FE 2-7044.

MIDDLEAGED LADY TO CARE for blind paralyzed veteran. Must live in. Weekends off. $30 to start. After 6. OR 3-7616.

MOTHER'S HELPER, LIVE IN, references, Good home, MI 4-3762.

NIGHT CURB GIRLS, 18 OR OVER — Apply 218 S. Saginaw, A&W Root Beer Stand.

NURSING HOME DESIRES WOMan with experience for afternoon and night shift. Call MI 4-8015, between 9 a.m. and 5 p.m.

NURSE'S AID WITH HOSPITAL exp. Must be between 28 & 50. Steady position with salary, room, board & paid vacation. Call Commerce, UN 3-4342 between 9 & 5 for appointment.

OPENINGS
For experienced saleladies. Excellent working conditions, personal discount. Good pay. Apply Auburn 5c & 10c Store, 640 Auburn Avenue.

Opportunity
Woman for General Housework
Must Like Children
Own Room with TV
Excellent Wages
Midwest 4-9264

RELIABLE WOMAN TO CARE for children Mon. thru Fri. Vicinity Orchard Lake Rd. & 13 Mile. Call Mayfair 6-3729.

SALESLADIES
with sales ability to sell better women's apparel. Work evenings 6-9.
Bloomfield Fashion Shop

SALESLADY FOR FULL TIME IN toy store Exp. preferred. Good working condition. Apply in person. Alice's Wonderland Toys, 362 E. Maple, B'ham.

SURPRISE
UNBELIEVABLE
But just let me prove how you can earn $50-$300 week. Set your own hours and income. Must have enthusiastic interests in PEOPLE and MONEY. Car necessary. Call OL 6-1052 9 to noon.

Stenographers
Switchboard Operators
If you are experienced and would like temporary work as either stenographer or switchboard operator in Pontiac or surrounding area, apply Dorothy Johnson, 594 Lowell St. (bet. Joslyn & Perry) from 1:30 to 4:30 p.m.
No charge for service
Russell Kelly Office Service

SILK FINISHER
Apply at
Frank's Dry Cleaners
Corner of Auburn & Paddock.

SOCIAL WORKER
$80.80 to $95.20 weekly
To fill future vacancies in Pontiac. Minimum of two years of college with courses in social science desirable. Must have use of car. Liberal vacation plan, sick leave benefits. Do not apply at local office, obtain applications for examination by writing Michigan Civil Service, Lansing 13.

TYPIST — ELECTRIC TYPEWRITer. Openings for full time. Day shift operators. Also 2 positions open for operators 5 hrs. on the evening shift. Pleasant working conditions. Apply Wednesday, August 28th, from 10 a.m. to 12 noon & from 1:30 p.m. to 3:30 p.m. Pontiac City Index, 240 Orchard Lake Avenue.

Toys-Toys-Toys
TREASURE ISLAND—is Michigan's fastest growing party plan!
EXPERIENCED— or inexperienced people investigate how our discounts up to 50 pct. & our central location can make you much more money! For appointment in your home, call LI 2-8826.

Typists
Comp. Op'at'rs
If you are an exp. typist and could work 8:15 a.m. to 2:45 p.m. or are a comp. operator & could work 8:15 to 5 on temporary assignment 4 wks. or more apply Dorothy Johnson, 594 Lowell St. (Between Perry and Joslyn), 1:30 to 4:30 p.m.
Russell Kelly Office Service

WAITRESS, BAR EXPERIENCE necessary. No food. 35 or over. Neat & married preferred. FE 5-3672. 12-2 p.m. FE 2-1656, 5-8 p.m.

WAITRESS WTD. INQUIRE AT Dixie Spot, corner of U.S. 10 and M15.

WANTED, EXP. WAITRESS, HRS. 11 a.m. to 7 p.m. Pau-Lou Grill, 3817 Elis. Lk. Rd.

WAITRESS — EXP. ONLY NEED apply. Must be fast, courteous & neat. 87 West Huron.

WAITRESS NIGHTS PART TIME, steady. No exp. necessary apply in person after 6 p.m. Dell's Inn, 3481 Elizabeth Rd.

Help Wanted Female 7

WAITRESS. OR 1-3923 CALL BEtween 9 a.m. & 2 p.m.

WTD.: SALESLADIES FULL OR PART TIME APPLY AT THE NEW W. T. GRANT STORE IN MIRACLE MILE PLAZA. GOOD WORKING CONDITIONS AND EMPLOYE BENEFITS. 2135 S. TELEGRAPH

WANTED WOMAN FOR BABYSITting and housework, Vic. of Lk. Oakland. 5 days week. OR 3-8513.

WTD. BEAUTY OPERATOR OPENing new shop. FE 5-1411.

WIDOW WITH 1 CHILD UNDER school age, who needs place to live, willing to care for 18 month boy in home. MUlberry 8-0002. After 5 p.m.

WOMAN FOR GENERAL CLEANing to live in. Pvt. room with TV. $30 per week. MA 6-3278.

WOMAN CABDRIVER. STEADY & reliable. Vicinity of Walled Lake & Novi. Apply in person after 7 p.m. 636 N. Pontiac Trail, Walled Lake.

WOMEN FOR COOKING & GENeral kitchen work. Must be experienced. Scrib's, 130 S. Telegraph Rd.

WOMAN FOR ALL AROUND work in new dry cleaning plant. Famous Cleaners. 830 N. Perry.

YOUNG WOMAN TO CARE FOR 2 yr. old child, while mother teaches. Frankwill St. off Sashabaw. OR 3-1007 between 4 and 7.

Help Wanted 8

CHANCE TO MAKE GOOD MONEY
Wanted: Salesmen. At once. Men or women.
P. W. DINNAN
66 W. Huron FE 4-2577

COUPLE ON PENSION WANTED as caretakers. FE 8-6165.

REAL ESTATE SALESMEN OR saleswomen in new home project in Pontiac Waterford and Utica area. Exp. preferred Rose Hill Realty Co. Elmwood 2-8080

SALES PEOPLE WANTED TO sell Real Silk Merchandise, in Pontiac area. MA 4-1175.

Sales Personnel
From a large nation-wide chain will be in town this week to select representatives for his firm. We are interested in both men & women who want to sell cigher on full time or part time basis. Product is a weight-control program. Applicant must like working with people and helping them. Call Miss Dove at FE 5-9230 to arrange for personal interview.

WANTED, MEN WOMEN TO raise bait at home. Doesn't take up space. We furnish everything. Write Eberwood & Assoc. Dept. 45, Hampden Highlands, Maine.

WTD. EXP. FRUIT PICKERS. Inquire Sunday, 7325 W. Maple Rd.

Employment Agencies 8A

CALL SCOTT EMPLOYMENT Agency for domestic help. By day or wk. Male or female. Exp. & ref. No fee. FE 4-3841, FE 8-9353.

GIRL TO LEARN INTERVIEWING
We are looking for a girl in her early twenties to train as a personnel interviewer. Prefer some college or experience in public contact work. Excellent earnings and advancement opportunity. Call Miss Reagan for an appt. at Graebner Empl. Service. 313 Pontiac State Bank Bldg. FE 5-9277.

GIRL TO LEARN SWITCHBOARD—$250
New Car Showroom
One of Birmingham's most beautiful auto showrooms needs a girl with a pleasant voice to answer the phone and greet customers. If you type, you need no experience. You'll receive free switchboard training. Graebner's Empl. 313 Pontiac State Bank Bldg. FE 5-9277.

Office $235
To do typing, filing and posting. Accuracy more important than speed. 5-day week. Very pleasant boss man. See Miss Carlson. Career Center, B-1 Riker Bldg. FE 8-6416.

YOU Are Most Likely to SUCCEED
IF...
You can do assistant bookkeeping, and light typing. Interesting firm to work for. 5 days week. $300 to start.
IF...
You've had some general office experience and can type 50 WPM. Downtown Pontiac office. $200 to start.
IF...
You've had some selling experience in apparel. Air conditioned store. $300 to start.
IF...
You've had some experience assisting a doctor or interested in working in a Dr.'s office. Some typing. $200 to start.
MIDWEST PONTIAC'S OLDEST
FE 5-9227
406 Pontiac State Bank Bldg.

EVELYN EDWARDS
VOCATIONAL COUNSELING SERVICE
JUMP ON THE BAND WAGON
OPPORTUNITIES ARE REALLY POPPING AT EVELYN EDWARDS — DON'T BE LEFT OUT IN COLD.

LOVE THAT OFFICE $350
You really will when you see it and you can fill the bill as a JR. SECRETARY if you are a good typist and know a little shorthand. Promotional opportunities are excellent for the right girl. Loads of benefits.

VARIETY JOB $350
Here is a GENERAL OFFICE position that is full of diversified duties and can lead to a substantial promotion in one year. They want a girl at least 22 yrs. of age who is quick, intelligent and a good typist. No shorthand necessary.

IT ALL ADDS UP $375
To a girl who is a good TYPIST and has an aptitude fr figures, that this is an opportunity not to be missed. Pleasant, congenial atmosphere in a small office with loads of fringe benefits add up to just what you're looking for.

MISS EXEC. $390
We have a position open for a girl who really knows what is all about. She must be stable and intelligent, be able to accept responsibility and be a Cracker-Jack typist. This is an EXECUTIVE SECRETARY post and only qualified women should apply.

2 YEARS OF COLLEGE
QUALIFIES YOU FOR A NUMBER OF CAREERS AVAILABLE THROUGH THIS OFFICE. IT WILL PAY YOU EXCELLENT DIVIDENDS TO CALL FOR PARTICULARS. MAKE YOUR EDUCATION PAY OFF.

BUSINESS Machine Sales $400
ACCOUNTANT $600
INDUSTRIAL Sales $600
CIVIL Engineer ...SALARY OPEN

EVELYN EDWARDS
IN ROYAL OAK IT'S
205 Main Professional Bldg.
LINCOLN 8-4400
IN PONTIAC IT'S
602 Community Bank Bldg.
FEDERAL 4-0584

Fast Typist $285
A Pontiac Co. needs a girl who types over 50 words a minute and will pay her $285 a month to start. If you like variety and type well, this job is for you. Advancement opportunities. Graebner's Empl., 313 Pontiac State Bank Bldg. FE 5-9277.

Personnel Sec'y
Director in personnel needs congenial woman who likes working with people to assist him. Excellent working conditions and remuneration. No Saturdays. See Miss Carlson, Career Center, B-1 Riker Bldg. FE 8-6416.

Receptionist - Sec'y $300 to Start
Pontiac Real Estate man & builder needs all-around girl for a small office and says that ability is more important than experience. If you enjoy meeting people and know typing and shorthand, he'll train you to welcome his clients, answer the phone and handle his office work. Graebner Empl., 313 Pontiac State Bank Bldg. FE 5-9277.

Instructions 9

GRADUATE PIANO TEACHER, enroll now $1 per lesson. Mrs. Henry Myers. 86 Starr.

LEARN TO DRIVE THE SANEWAY AT "SAFEWAY" DRIVER TRAINING SCHOOL.
Bus FE 2-2253 Res. FE 8-1645

PIANO & ACCORDIAN LESsons given in your home. FE 4-6902, call after 6 p.m.

Work Wanted Male 10

A-1 CARPENTER WORK NEW — repair, FE 4-4210.

A YOUNG MARRIED MAN OF 18 would like work of any kind. Call anytime, FE 2-5771.

AVAILABLE NOW! CARPENTER & cabinet work New & repair. D. B. Murdock. FE 2-7881.

BUZZ SAW, CHAIN SAW & TREE removal. By job or hour. FE 5-8503

CARPENTRY 30 YEARS EXPERIence. New and repair. Formica kitchens a spec

Moving & Trucking 19

A-1 LIGHT HAULING, MOVING, rubbish, low price. FE 2-3684.

¾ TON STAKE TRUCK. LIGHT OR heavy hauling. FE 5-0100.

A-1 MOVING — HAULING EXCELLENT SERVICE Reasonable rates. FE 5-3458

ABC CARTAGE, LARGE VAN OR pickup. FE 2-4750.

ASHES AND RUBBISH HAULED. Basement and etc. cleaned. FE 4-7618.

BASEMENT CLEANING & LIGHT hauling. Call Bill, FE 5-3933.

HAULING & RUBBISH NAME your price. Anytime. FE 8-0095.

LIGHT & HEAVY MOVING WITH 2 ton stake FE 8-8453.

LIGHT HAULING FE 8-1124.

LIGHT AND HEAVY TRUCKING, Rubbish field dirt, top soil, sand and gravel. FE 2-0603.

O'DELL CARTAGE Local and long distance moving. Phone FE 5-8906

MAN WITH ¾ TON PICKUP wants work. Call anytime. FE 4-9421.

REDUCED RATES Large van to serve you, Smith Moving, FE 4-4804.

UNWANTED ARTICLES PICKED up free of charge. FE 5-4638.

Trucks to Rent

TRUCKS TRACTORS AND EQUIPMENT ½ ton pickups 1½ ton stakes Dump trucks Semi-trailers TRAILERS AND TRACTORS

Pontiac Farm and Industrial Tractor Co. 826 S. WOODWARD Open Daily Including Sunday FE 4-0461 FE 4-1462

VET WITH LARGE FAMILY, RUBbish $4 load. FE 8-0145.

Painting & Decorating 20

A-1 PAINTING INTERIOR & EXterior 10 per cent disc. for cash. Guaranteed Free est. FE 4-9205.

A-1 PAINTING & PAPERHANGing, work guaranteed, free estimates. FE 2-4315.

ACE WALL WASHING AND painting houses inside and outside. Reasonable. FE 2-9970.

EXTERIOR & INTERIOR PAINTing. Free Estimates, Reasonable. OR 3-3752.

PAINTING IN AND OUT, VERY cheap, FE 2-2116

PAINTING & PAPER HANGING. FE 5-9937

PAINTING AND DECORATING, wall paper removed by steam. FE 2-7382.

PAINTING & PAPERHANGING, K. E. Willhite, FE 5-0580

PAINTING AND PAPER HANGing, FE 4-1475.

PAINTING PAPERHANGING WALLS CLEANED TUPPER OR 3-7061

Television Service 22

COPENHAVER'S RADIO & TV Repair 596 W. Huron. Night service calls FE 4-0607

DAY OR NIGHT TV SERVICE. FE 5-1296 or FE 5-8390 M. P. STRAKA

GUARANTEED TV REPAIR. ANY MAKE, FE 4-9736. CONDON'S RADIO & TV. 127 S. PARKE ST.

Typewriter Service 22A

TYPEWRITERS & ADDING MAchines repairing. Expert work. General Printing and Office Supply Co., 17 W. Lawrence.

Upholstering 23

EAKLE'S CUSTOM UPHOLSTERing 6174 Cooley Lake Rd. EM 3-2641 Free Estimates.

THOMAS UPHOLSTERING S. TELEGRAPH FE 5-8888

SLIPCOVERS DRAPES & BEDspreads Your material. FE 5-5797

Lost & Found 24

2 ENGLISH POINTERS — MALES. Crescent Lake Estates Vicinity. Liver & White. REWARD. FE 4-1909.

LADY WAS SEEN TAKING WHITE box purse at Oakland County Market, Sat. 24th. Keep money and mail contents to Mrs. M. Bingman, %D. P. Hamlet, 375 LaMothe, Pontiac.

LOST — MALE BEAGLE WITH black blanket, tan head, white feet. Vic. Perry and Walton. FE 5-1854.

LOST — BLUE PARAKEET, NAME Butchie. No. 491. 5910 Lakewood, Dollar Lk. Sub. Clarkston. MA 5-4971.

LOST: 2 ENGLISH POINTERS, males. Crescent Lk. Estates vicinity. Liver & white. Reward. FE 4-1909.

LOST: 2 BRITTANY SPANIELS, females, orange and white. OA 8-1166. Reward.

LOST: LADY'S PINK BILLFOLD between Ganji 10c Store on Joslyn & 3rd. St. 730 3rd St.

LOST YOUR PET? WANT TO give one a home? FE 5-8280. Michigan Animal Rescue League

SABLE AND WHITE MINIATURE collie dog Female. Children's pet. FE 4-8808.

Hobbies & Supplies 24A

PAINT THE NUMBER PICTURES. Scrabble games. Backenstose Book store, 15 E. Lawrence St.

Notices & Personals 25

AA PRIVATE DETECTIVES Relieve your mind of worry, know the facts. Private consultation. FE 5-8201.

ANYONE KNOWING A MR. TAYlor who bought twin beds at the auction sale held Sat. Aug. 24th, at 2235 Rosemary, please call FE 5-9132 or Waterford Police. This man took these articles in a ½ ton Pickup without paying for them.

AEROTRED KNAPP SHOES Fred Herman 2070 Airport Rd. OR 3-1593

ANY GIRL OR WOMAN NEEDing a friendly adviser, contact Mrs R. I. Langley, Phone FE 3-5122. Confidential. The Salvation Army.

COLD WAVES SPECIAL $6.50. Dorothy's. FE 2-1244.

In Debt?

If you are having trouble meeting your payments, see us today. MICHIGAN CREDIT COUNSELORS, Inc., 41½ S. Saginaw above Oakland Theater "E 8-0456.

ON AND AFTER THIS DATE, Aug. 27, 1957, I will not be responsible for any other debts contracted by any other than myself. Glen D. Smith, 119 State St. Pontiac.

ON AND AFTER THIS DATE, 8-27, I will not be responsible for any debts contracted by any other than myself. Charles L. Bowman 37 Sluth Jessie, Pontiac.

UNWANTED HAIR REMOVED. Call evenings, OR 3-2895.

Wtd. Children to Board 26

2 CHILDREN PRE-SCHOOL AGE. OR 3-8990.

CHILDREN, LOVED AND CARED for, FE 2-1730.

EXCELLENT CARE FOR ONE child. Licensed home. FE 5-9575.

SMALL CHILDREN, GOOD CARE. Will take baby. FE 2-0639.

Wtd. Household Goods 27

BEDROOM SUITE WTD. MUST BE light wood & good cond. Also 3 or 4 room oil circulating heater. EM 3-4285.

FURNITURE NEEDED Entire home or odd lots. Get the top dollar. Will buy outright or sell on consignment for you. H & B Community Sale. Phone OR 3-2717.

WANTED TO BUY: ALL TYPES of furniture Ph. FE 2-8523.

WTD. ANTIQUE DISHES OLD lamps & furniture MY 3-1821.

WANTED: SINGER SEWING MAchine, Backward and forward stitch, FE 4-6612.

Wtd. Miscellaneous 28

WANTED TO BUY — GOOD USED ½ bag cement mixer. OR 3-1018.

WOULD LIKE SMALL BUILDING. Please call OL 1-3791.

WANTED USED GARAGE. FE 2-7467

WOULD LIKE TO BUY A SMALL building. OL 1-3791.

Wanted to Rent 29

LANDLORDS Screened tenants with credit reports checked reference waiting. Rent your home or apt. through us Ask for the rental manager. JERRY E. ADAMS, CO. Open Eves 'til 9: Sun. 1 to 5 2536 Dixie Hwy. — OR 3-6111

WTD. — 2 BEDROOM MODERN furn. house or apt., $55 or $65 monthly. FE 4-6510.

YOUNG COUPLE WITH NO CHILdren want 3 or 4 room modern house, close to Auburn Hgts. Stove & Refrig. furnished. FE 3-2389.

Wtd. Contracts, Mtgs. 32

CASH IN A FLASH For land contracts, see Augie Johnson in person. 30 years service to satisfied friends and clientele. A. Johnson REALTOR 1706 S. Telegraph Rd. FE 4-3533

$ CASH $ UNLIMITED FOR NEW OR SEASONED LAND CONTRACTS OR EQUITIES. LET AN EXPERIENCED MAN COUNSEL WITH YOU BEFORE YOU SELL YOUR CONTRACT OR EQUITY. HANDLED EXCLUSIVELY BY TED McCULLOUGH. FE 5-8091 — IF NO ANSWER CALL FE 5-9075.

IVAN W. SCHRAM 1111 Joslyn REALTOR

ASH FOR LAND CONTRACTS. H J VanWelt, 4540 Dixie Hwy. OR 3-1355

LAND CONTRACTS SERVICED, $1 per mo. Chapin Real Estate REALTORS OR 3-1223

MORTGAGES On GOOD PROPERTIES ½ ACRE or more with 100-ft. frontage. D. CHARLES, 1717 S. Telegraph Farm Loan Correspondent Equitable Society FE 4-0521 Eves FE 5-8891

OVER $1,000,000 Available to purchase land contracts Immediate action! Call Realtor Partridge, 1050 W. Huron St. FE 4-3581.

Wanted Land Contracts Have clients waiting. Interested in either new or season land contracts. Cash ready upon satisfactory inspection of property & title. Best deal in town. See K. L. Templeton K. L. Templeton, Realtor 2239 Orchard Lake Rd. FE 4-4563 After 6. FE 2-9502

Wanted Real Estate 32A

30 MIN. That is all it takes to have one of our courteous qualified salesmen at your door, for an efficient appraisal and a quick sale. Your home will be treated as one of our prize possessions. Fifteen years of know-how at your service. Humphries FE 2-0474 Realtor FE 4-7114 53 N. Telegraph Open Eves. Multiple Listing Service

BUY OR SELL will personally buy your property or will sell it for you and show you how to get cash if the price is reasonable. Call and let us prove it. R. D RILEY, BROKER FE 4-1167 509 Elis. Lake Rd.

LISTINGS WANTED BUYERS WAITING, LET US SHOW YOU HOW TO GET CASH FOR YOUR PROPERTY. WE BUY SMALL EQUITIES Leslie R. Middleton BROKER FE 5-7721

SOLD OR NOT SOLD If your property isn't sold yet it's because it hasn't been listed with WHITE BROS. REALTOR Phone OR 3-1298 5660 Dixie Hwy. Open Eves. 'til 9: Sunday 10 to 8

TRADES Call us regarding trading your property. We are specialists in trading. Trades are made to satisfy all concerned. Don't feel obligated. Call us for further information. WE TRADE, BUY & SELL DORRIS & SON REALTORS 782 W. Huron St. FE 4-1587

WANTED WE HAVE AN URGENT NEED FOR MODERN 3 BEDROOM HOMES WITH BASEMENT AND GARAGES IN WEST SIDE OR IN GOOD SUBURBAN LOCATION. ALSO HAVE WAITING BUYERS FOR HOMES ON 5 TO 10 ACRES. Edward M. Stout, Realtor 77 N. Saginaw St. Ph. FE 5-8168 Open Eves. till 8:30 p.m.

We're Selling List your property with a going company. Call today, agent out today. Open Eves. 'Til 9; Sun. 1 to 5 JERRY E. ADAMS, CO. 2536 Dixie Hwy, OR 3-8111

WE HAVE QUALIFIED BUYERS waiting for commercial properties, Farms, & Acreage. A phone call will give you immediate action. ROY KNAUF 461½ W Huron St. FE 2-7421

WILL BUY RUN DOWN, BURNED or condemned house to repair, any location. Write or call Charles Williams, 113 W. Dallas St., Royal Oak 4, Mich. Phone Lincoln 1-4245

WILL BUY OR LIST YOUR LAKE property. Purchasers waiting. R. F. McKINNEY Office 8800 Commerce Rd. Ph. PONTIAC EM 3-3311

WOULD LIKE TO BUY A RUN down or condemned house. Mulberry 9-0633. After 5 p.m.

4 BEDROOM LAKE FRONT West of Pontiac, also needed NOW, MANY other lake front homes. Between 16 to 22 for our long list of qualified buyers. Ph. EM 3-4197.

C. SCHUETT, Realtor 7404 Highland Rd. EM. 3-4189

"BUYERS" BUT NO HOMES Business is good on the West Side of Pontiac and we are anxious to obtain listings located on the West Side and in Waterford Township. Excellent Financing Available to Assist in Sales. WM. A. KENNEDY REALTOR 3097 W. Huron FE 4-3569 Open Evenings till 9

Wanted Real Estate 32A

GIVE US MORE, MORE, MORE OF YOUR LISTINGS Our 10 man team will give you the service you need to sell your home on today's market. Call today. JERRY E. ADAMS CO. Open Eves. 'til 9: Sun. 1 to 5 2536 Dixie Hwy. — FE 4-4561

Rent Apts. Furnished 33

1 & 2 BEDRM. CLEAN, PARTLY furn. Tiled bath, yr. around. Lk. front apts. 8615 Pontiac Lk. Rd.

1 RM. FURN. APT. $8 WK. 339 N. Saginaw. FE 4-8563.

1 & 2 BEDROOM APARTMENTS. Clean well furn., on Cass Lake. Avail Sept 1 to June. FE 5-3169.

ROOM KITCHENETTE, WITH private bath 2 employed girls or couple Adults only. 390 N. Paddock. Alberta Apts

2 RM, PVT. ENT. GAS HEAT. A good home. 86 N. Jessie.

2 RMS. & BATH. CLEAN, VERY nice, Pvt. entrance. Utilities furn. 325 Voorheis. Call evenings. Adults only.

2 RMS. PRIVATE ENTRANCE. Ground floor. Utilities furnished. OR 3-1375.

2 RM. KITCHENETTE AND BATH. 431 N. Perry.

2 ROOMS & BATH. PVT. ENT. FE 5-3228

2 ROOM & BATH. PRIVATE. ALL furnished apartment. FE 5-8588.

2 ROOMS & BATH. UTILITIES, downtown. FE 4-0122.

2 NICE ROOMS, ROLLAWAY BED, close in, reasonable rent. FE 2-4984.

2 ROOM, PRIVATE ENTRANCE & bath. FE 5-8466. 184 Mt. Clemens St.

2 RM. APT. FOR ADULTS. 73 Norton. FE 2-4380.

2 ROOM FURN. APT. ON W. Pike St. Teachers or Young couple preferred. Call after 6:30. FE 5-3369.

2 BEDROOMS, LAKE FRONT, utilities furn. Heat and hotwater included Preferably teachers. EM 3-3474.

2 AND 3 ROOM APT. 890 ROBINwood, off N. Perry. After 6 p.m.

2 ROOM UPPER, VERY PLEASant apt, Pvt. bath & parking. Utilities furn. 164 E. Pike.

2 NICE LARGE ROOMS, PVT. ENtrance. Utilities, washing priv., garage. 209 Norton.

2 ROOMS & KITCHENETTE, PVT bath & entr. 314 N. Perry St.

2½ RMS., FURN. 180 E. HURON St. Shirley Apts.

3 RMS. & BATH. PRIV. ENT. All util furn. 38 N. Hemming way St. Lake Orion. MY 3-4661.

3 RMS. & BATH. NEWLY DECOrated. 31 Stowell.

3 ROOMS & BATH, CORNER OF Union Lake and Elizabeth Lk. Rd. MA 4-1554.

3 RMS. FURN. PVT. BATH & ent. child welcome. FE 2-4456.

3 RMS. PRIVATE BATH. ALSO 2 rms. near Wisner School. Children welcome. MY 3-3777 after 5.

3 ROOM LOWER. 2 ROOM UPper apts. Adults. 258 Orchard Lake Ave.

3 RM. MODERN PRIV. BATH utilities and washer. FE 5-1403.

RM UTIL PAID. CHILD WELcome. FE 5-8961 or LI 1-0738.

WELL FURN CLEAN ROOMS. All utilities. See after 4:30 Sat. & Sun. 16 Pinegrove.

2 & 3 ROOM APTS. FOR RENT. Apply 79 Clark St.

3 LARGE RMS. MOD. PVT. BATH & shower FE 2-8408. Or FE 4-3064.

3 ROOMS. 2275 ELIZABETH LAKE Rd.

3 ROOMS & BATH. VERY CLEAN. Pvt. entr. 1 small baby welcome. $22.50 week. Inquire at 340 Baldwin. FE 8-1431.

3 ROOMS. PVT BATH AND ENTS. Adults. 87 S. Parke.

3 RM. 1 OR 3 CHILDREN. FE 4-5361. 81 Auburn Ave

3 ROOMS & BATH. BABY WELcome. 106 Dresden, in Pontiac or call MY 2-1981.

3 RMS & BATH. PVT. ENT. NR. Fisher Body, 1 child welcome. Apply 853 Woodland.

3 RM. LARGE NEWLY DECORated. Pvt. bath & entr. FE 5-8523.

3 RM. FURNISHED APARTMENT. Couple only. 389 Osmun. FE 4-4780.

3 RMS. FURN. $60 MONTH. ONE child welcome. Call after 6 p.m. FE 4-1044.

3 ROOM UPPER, ADULTS. FE 5-6725. 143 E. Howard.

3 ROOMS, NICELY FURNISHED for elderly lady. FE 2-7163. 79 Norton.

3 ROOM, CLEAN APT. UTIL. furn. 116 State.

3 RMS. & PVT. BATH, NEAR BUS line. Teachers only. FE 4-6443.

3 RMS. PRIVATE BATH AND Entrance, Gas heat. All utilities furn. West side. Phone FE 2-0501.

4 ROOMS AND BATH, GAS HEAT, west sile. Inquire 95 Dwight.

4 ROOMS, FURN. INQUIRE 738 West Huron.

4 RMS. & PVT. BATH, 2ND FLR. FE 2-1672.

4 ROOM APT. EVERYTHING furn. Pri. entrance & bath. Room for 3 adults. OR 3-8217.

4 RM. MOD. GRND. FLR. PVT. ent. Gas heat. FE 4-4929.

4 RMS. ALL UTILITIES FURN., ground floor pvt entr. and bath. Near & clean. Adults only. See after 4:30 or Sat. and Sun. 16 Pinegrove.

4 RMS. AND BATH. ALL UTILItles furn. Upper Inquire 18 Stout St. Call before 5 p.m. FE 8-0064.

4 RMS. PVT. BATH. STREET FLR. Close in. Children welcome. 39 Clark. or FE 5-7900.

4 & 5 ROOM APTS. AT WOODhull Lake. Oil heat. Auto. hot water heater Call bet. 10 a.m. and 5 p.m. OR 3-8153.

4 ROOMS AND BATH, GARAGE, nice yard, West side, adults only. FE 5-8661.

APT. ON PVT. LAKE, CLEAN, quiet, and modern. MA 5-0972 after 5 p.m. or Sundays.

APT. FOR 2, PARTLY FURN. ALL conveniences, reasonable. FE 4-5877.

CARETAKER FOR PART RENT of furn. apt. Phone FE 5-7584.

CLEAN MOD EFFICIENCY APT. Ground floor $20 wk. R & K Motel, OR 3-8289.

COZY LAKEFRONT EFFICIENCY apt, handy location, washing facilities. OR 3-4555.

CLEAN, 3 ROOM APT., BABY welcome. 141 Auburn Ave.

COUPLE PVT. BATH & ENT. FE 4-2847.

CLEAN, 3 ROOMS & BATH, PVT. entrance, Adults only. FE 5-2474.

CLEAN 2 ROOM FOR COUPLE. 69 Poplar St. FE 2-4443.

DOWNTOWN 3 RMS. AND BATH. Utilities furn. Shown by appointment only, 94 Oakland.

FURN. APT., MODERN, 338 PROSpect, nr. Wilson school.

FURN. UPPER 5 RM. FLAT AND bath pri. ent. MY 2-6831.

FOR MAN OR WOMEN, NO CHILdren. 120 Raeburn. FE 2-6750.

GROUND FLOOR, PVT. ENT. & bath. Gas heat. Near town. 222 North Cass.

LIGHT HOUSEKEEPING ROOM, no children. 3300 Elizabeth Lk. Rd

LARGE, CLEAN 3 RM. APT., ALL utilities furn. Also TV & washing facilities. Children welcome. FE 5-2707 or FE 4-7253.

LARGE PLEASANT 3 AND BATH. Garage Near Airport. Adults, OR 3-1943

LARGE RM. CLOSE IN, REFRIG. 102 Parkhurst. FE 5-8802.

NEWLY FURN APT. 3 RMS. & bath. Utilities furn 31 Auburn Ave

SMALL APARTMENT. PRIVATE bath & entrance, Adults. MY 3-7152. Lake Orion.

VERY NICE 2 ROOMS. PRIVATE entrance and bath. FE 2-5553.

WALKING DISTANCE TO FISHers & Pontiac Motors. 3 rooms, newly decorated. Non drinking couple, 1 child welcome. Reas. 735 Portland, call after 4.

Rent Apts. Unfurnished 34

2 & BATH. NICE, FURN — UNfurn. Close in. Adults. FE 2-7425.

1 & 2 BEDRM. CLEAN PARTLY furn. Tiled bath, yr. around. Lk. front apts. 8613 Pontiac Lk. Rd.

1ST FLOOR, 2 BEDROOM, LARGE living room with picture window, auto heat, near bus, prefer couple. FE 4-6246.

1 BEDROOM APT. INCLUDING stove & refrig. $65 per month will furnish apt. at additional rent. For information call OR 3-4116, Evenings only.

Rent Apts. Unfurnished 34

1 ROOM KITCHENETTE, PRIvate bath, stove & refrigerator furn. Adults only. 290 N. Paddock, Alberta Apts.

2 BEDROOM, NEW LAKEFRONT apt. electric stove, carpeting & tiled bath 9991 Dixie Hwy. MA 5-1183.

2 BDRMS., UPPER FLAT. AUTO. heat and hot water. East side. FE 2-9375.

RM. UNFURN. APT. 6256 ANdersonville Rd. Waterford. OR 3-8647

2 BDRM WEST SIDE, OIL HEAT, carpeting, venetian blinds, elec. stove, 72 Dwight.

2 LARGE ROOMS, PVT. BATH & ent. Inquire 645 Auburn Ave. after 3:30

3 RM. MOD. CLEAN. 11 N. Johnson

3 RMS. & BATH. FE 4-0461 after 4:30.

3 ROOM APT., $255 CAMELOT RD. off Gale Rd., heat & util., $80 month. OR 3-3949.

3 ROOMS & BATH, ADULTS ONLY — $60. FE 7-0194.

3 RM. APT. PVT. ENTRANCE. Pvt. bath. Good location. Adults only. Partly furn. 285 Whittemore.

3 ROOMS WITH TILED BATH, very nice, in 3 unit dwelling, walking distance to downtown. I need couple to handle as caretaker as part rent. Write Pontiac Press Box 71.

3 RMS PVT. ENT. AND BATH, stove refrig. Heat and utilities furn. West side near bus. FE 5-5070.

3 RMS. & BATH. STOVE, REFRIGerator, heat, and hot water furnished. 1 child. 29 N. Marshall.

3 RMS. CLEAN & PLEASANT. Pvt. ent. Adults. 656 Markle

3 RMS. AND BATH, CLEAN NEWly decorated, reasonable rent. 323 Perry St. FE 4-7839.

4 ROOM LOWER, REFRIG. & stove. All util near General Hospital. Employed couple. FE 2-9539.

4 RM., NEWLY DECORATED, heated apt. 4192 Dixie Highway. Over Keego Hardware. $55 per mo. Fn. FE 2-2044.

7 RM. 1 Ob 3 CHILDREN. FE 4-5361. 81 Auburn Ave.

4 RMS. APT. $75 PER MONTH. Middleaged couple. 286 S. Marshall. FE 2-2538.

4 RM UPPER, LARGE LIVING room, dining room, kitchen and bedroom, garage available. Augusta St. near High School, $60 per month. Paul A. Kern, Inc., 71½ N. Saginaw St. FE 2-9209.

4 ROOMS & BATH, S. MARSHALL. Adults. Upper Duplex, FE 2-6603.

4 RM., 2 BEDRMS. PVT. ENTR. & bath. 1 child, OR 3-1388.

5 ROOM APT., $35 MONTH. FE 2-9173 8 a.m. to 5 p.m.

6 RM. DUPLEX UNFURN. $20 WK. FE 4-7066 or FE 2-7798.

6 RMS. SECOND FLOOR. CLOSE in. FE 2-6863 or FE 2-7734.

ARCADIA APTS. 3 rooms & bath, in good condition. Includes ample heat, hot & cold water. Children permitted. $57 per month. G. Hempstead, 102 E. Huron. FE 4-8284.

CLEAN, NORTH SIDE, 1ST FLOOR terrace. 5 rms. — bath. $60 per month. FE 4-7581 or FE 4-0090.

CLEAN AND IN GOOD CONDItion, close in, 3 room modern apartment. Private entrance. Refrigerator, stove, heat, lights and gas included. $65. Floyd Kent, Realtor. FE 5-8106.

CHOICE NEWLY DECORATED 3 rooms and bath all large rms., located close to down town.

Edw. M. Stout, Realtor 77 N. Saginaw St. FE 5-8168 Open Evenings 'til 8:30

FLAT, SECOND FLOOR, OAKLEY Park, MA 4-2216.

FOR COLORED CLEAN, COZY, Pvt. apt. FE 4-8136.

FOR ADULTS, NO DRINKERS. 4 large room apt. All newly decorated, heat & hot water private entrance FE 5-8422.

LARGE 3 BEDRMS. & BATH, 1ST floor, carpeted living room, near town, available Sept. 1st. FE 4-8612.

LARGE 3 ROOMS & BATH, HEAT & hot water furn. Newly decorated, ideal for middleaged working couple, No children. No bus line, no drinkers. Ref. required. FE 5-8638.

MODERN, HEATED, 2 BDRM. apt. 1416 Botkins St., off Moranss St. in Oakley Park, Walled Lake district. MA 4-1783.

MODERN 2 BEDROOM HOUSE. Phone MU 4-6362.

NICE 3 ROOM, COUPLE & CHILD welcome, $14 week or $50 month. FE 4-7559.

ONE 5-RM. AND 1 4-RM. MODern apt. Children welcome. Lake privileges. With option to buy. Low down payments. FE 8-8415.

Pontiac Hilltop Manor 544 E. Blvd. between Perry & Mt. Clemens streets. 2 bedrm. mod. terraces. Reas. rent. Move right in. Call Mr. Sharkey. FE 5-1344 or

JACK L. WRIGHT Realtor University 4-8095

RENTAL SERVICE We have several choice rentals available. Drop in or call today. Let us take the "hunt" out of renting. JERRY E. ADAMS CO. Open Eves. 'til 9: 2536 Dixie Hwy. FE 4-4561.

SECOND FLOOR, 3 ROOMS AND bath. Private entrance, stove, refrigerator, heat and hot water furnished. Walking distance of down town on bus line. Auto parking available. $55. FE 4-4807.

SEVERAL APTS AVAILABLE FOR immediate occupancy ranging in price from $65 to $92 a month. FE 4-2321

WEST SIDE, 6 ROOMS, 3 BEDrooms, fully redecorated. Basement, oil heat, garage. (This is the upper of a brick 2-family.) NICHOLIE & HARDER CO., 33 W. Huron St., FE 5-8183.

THE ANSWER TO YOUR PROBLEM: Want Ads! To sell, rent, hire, it's FE 2-8181.

Rent Houses Furnished 35

1 BEDROOM DELUXE APT. Ground floor. Bachelors paradise or couples preferred. 5 blocks from Perry Junior High. Also 1 garage house. Nice front yd. FE 2-7528.

2 BEDRM. FURN. HOUSE. SEPT. to June. $60. FE 5-2205.

2 BEDROOM CASS LAKE RANCH home. All mod. conveniences. Very charming. Suitable for discriminating couple. Available immediately until June. $90. FE 4-0459.

2 BEDRM. OIL HEAT. FOR APpointment call FE 8-2147.

2 HOUSES, 1 FURN. AND 1 LARGer unfurn. Adults only. Located 6 miles from Lincoln Plant, At Commerce Lake. Dorothy Mull, EM 3-8413. After 5 p.m.

3 BEDROOM, PVT. LAKE, 10 miles Pontiac, 12 miles to new Lincoln Plant. Sept. to June 15th. EM 3-6258.

3 RM. HOUSE & BATH. PARTLY furn. Inquire 279 N. Cass. FE 8-8077.

3 BEDRM. LAKEFRONT BRICK home. Radiant oil heat, garage. Sept. 1 to June 15, $100 per month. Security required. FE 5-4535, or Twinbrook 2-4035.

4 ROOMS & BATH AVAIL. SEPT. 8. Easy heating. EM 3-4760.

4 RM MOD., STOVE & REFRIG., heat furn. $65 mo. FE 2-5408, or FE 4-3064.

5 ROOM HOUSE AT MACEDAY Lake, call OR 3-8966.

5 ROOMS, MODERN. PONTIAC Lake. OR 3-9138.

5½ RMS. FURN. HOUSE ON CASS Lake from Sept. to May, $120 a month including heat & util. Preferably a school teacher. Call TRinity 4-0313 after 6 p.m.

A BEAUTIFUL 3 BEDROOM LAKE front furn. or unfurn. Through June. EM 3-0673.

COZY, LAKEFRONT, 3 BDRM. home for rent. During school year. Furn. All modern conven. Reason. 3589 Mann Rd., Lake Oakland, near Drayton Plains. Ideal for school teachers.

FOR COLORED, 3 RMS. & BATH. Partly furn. 343 Irwin.

FURN. DRAYTON PLAINS, BEAUtiful new, hilltop lakefront, available Sept. 3rd. thru June. Reasonable to right party. OR 3-6391.

LARGE HOME, DURING WINTER months, 1113 Clearwater, Round Lake. (Near Union Lk. Village). LOgan 1-3696.

LAKE ORION, 6 ROOMS & BATH Electric stove & hot water heater. Oil heat. Call after 4 p.m. MY 2-3811.

LAKEFRONT, 1 - 2 - 4 BEDROOM house. Strictly modern. Lovely grounds 10 miles Pontiac. 12 miles New Lincoln Plant. Lease Sept. to May. EMpire 3-0134.

LONG LAKE — YEAR AROUND. Newly decorated, $65. 1 child. EM 3-4682.

LOVELY YEAR AROUND LAKE home, Bloomfield Hills, available immediately for 2 yr. lease. FE 4-0858.

MODERN 1 BEDROOM, LAKEfront cottage, util. included. Reas. 160 Heights Rd., Lk. Orion. MY 3-1284.

MODERN 2 BDRM. HOT WATER, heat, fireplace, custom kitchen, to teaching couple. Sept. to June. Reasonable to right party. EM 3-8695 Eves.

MODERN HOUSE TILL JUNE 1ST '58 near new Lincoln plant. 1511 W. Lake Dr., Walled Lake, Market 4-3504.

SMALL HOUSE FOR RENT, Automatic gas heat, children welcome. Inquire at 118 Seminole.

Teachers, Students, Etc. Exceptionally good selection of rentals for winter season. JACK LOVELAND 2188 Cass Lake Rd., Keego Harbor FE 2-4875 FE 4-1661

WILL RENT NEW 10 x 50' HOUSEtrailer, on lot. FE 8-6028.

YEAR AROUND HOME FROM Sept. 1st to June 15th 1958. Near Union Lake, Lake village on Cedar Island Lake. Full basement, oil AC furnace. Ideal for couple. Rent, $65 per month. To reliable party. EM 3-5245. VE 7-8208.

Rent Houses Unfurn. 36

2 BDRM, WALLED LAKE, MOD. Close to city. Very reas. MA 4-2293.

3 BEDRM. SINGLE DWELLING, Seminole Hills, Insulated and carpeted. By owner. FE 2-8343; Eves. FE 2-2557

4 RM. MODERN HOUSE TO RELIable couple, 4 miles E. of Rochester. 54655 Shelby Rd. OL 1-4038.

5 ROOM HOUSE & BATH. Inquire 209 Voorheis Rd.

5 RMS., NR. BUS, FREE RENT for repairs. P. O. Box 535 Pont.

5 ROOM HOUSE, $60 PER MONTH. 2576 Lapeer Rd. OR 3-1018.

2 BDRM. RANCH ON ½ ACRE IN Waterford Twp. Lake Priv. Freshly painted. Immediate occupancy. Children welcome. $75 month. LI 2-7323.

5 ROOM TERRACE. 340 East Blvd.

6 ROOM HOUSE 354 W. HURON. $85 per month. FE 3-7105.

27 ORTON AVE. 4 ROOMS, LOWer with large upper floor. $60 monthly. Present tenant must go. W. H. Brown, 244 E. Flagler. Miami, Fla. FR 1-7017

GARAGE HOUSE FOR RENT. 142 Vinewood, FE 2-2178.

HALF DOUBLE HOUSE, CLOSE in Good cond Adults, FE 2-7425.

PONTIAC TRAIL 3268 NEAR HAGGERTY IMMEDIATE POSSESSION Attractive 2 bedroom single, oil heat, large lot, with garage. $75 monthly MAYFAIR 6-0250

RENT WITH OPTION, 3 BDRM. modern brick. Full basement. 279 W. Princeton, Corner Stanley. WE 3-4200. FE 3-9097.

RENTAL UNITS Attractive new duplex type units. Reasonable rent. Located in Pontiac on East Blvd and Perry St. CALL FE 4-7833

SMALL MODERN 3 RM. HOUSE. Gas heat & gas stove. Adults. Call OR 3-1410.

WALLED LAKE, 3 BEDRMS. Large, Porch. Beach. $55 month. EM 3-4682.

YOU'LL LIKE THIS ONE, 3 bedrooms, nr. St. Fred's, ref. Rent $65. FE 4-6420.

Rent Lake Cottages 36A

2 ROOM FURNISHED COTTAGE, sleeps 4, completely modern, hot water, sandy beach & boat, available Aug. 24 to Aug. 30th, $40. MY 2-4922.

AT SQUARE LAKE, MODERN, Sleeps 4. Good beach. FE 8-1370.

BIG LAKE YEAR AROUND, MODern conveniences. 11742 Big Lake Rd. TW 1-7351.

CARROLL LAKEFRONT, 3 BEDroom. Bath. KE 7-6372. EM 3-8893.

CLEAN, MODERN MOTEL COTtages. On Pontiac Lk. Sandy Beach. $45 per week $125 per month. R & E Motel. OR 3-9389.

MODERN FURN COTTAGES, Screened porch, with boats, Sleeps 6. Lower Straits Lake. EM 3-4005

WALLED LAKE, MODERN CONV. Pvt. beach, 2-bedrm. Reas. Market 4-3293.

WATKINS LAKE, PVT. BEACH. OR 3-2279.

For Rent Rooms 37

1 OR 2 GENTLEMEN, W. SIDE, Board optional. 261 State St.

2 NICE, LARGE, CARPETED sleeping rooms, for teachers or business girls in widows home on quiet street near Tel-Huron. Refs. FE 2-9002.

2075 AUBURN AVE. NEW MODern 40' trailer. $12.50 wk.

ATTENTION TEACHERS —Why not make our home your home while away from home, large front room, 2 closets, in pvt. Auburn Ave. home. Shower plenty hot water, use of enclosed front porch and nice yard. FE 4-2925

CLEAN COMFORTABLE ROOM for gentlemen, auto. heat & hot water, garage available. W. Side. Call after 6 p.m. FE 2-6078.

COMFORTABLE RM., PVT. ENT. Stool, hot & cold water. Garage. FE 5-4785.

COMFORTABLE SLEEPING RM. — near swimming, boating, walking distance to new West Bloomfield High School, Seminary Rd., 2nd house from Pine Lake Inn —boat livery. References required. FE 8-8039.

DESIREABLE ROOM, NEAR BUS line, Telephone, radio, elec. fan. Everything furn. FE 5-6717.

GENTLEMAN, CLEAN PRIVATE home. Close in. FE 2-8514.

GENTLEMEN IN WIDOWS HOME. Refer. 141 Cherokee Rd.

GIRLS — NICE ROOM. PRIVIleges, 547 W. Huron.

LADY—ROOM, KITCHEN PRIVIleges, garage optional. FE 3-7733.

LARGE CLEAN ROOM & LAVAtory for men or girl. FE 2-7520.

ROOM FOR MAN, PVT. ENTR. & shower. FE 2-2416.

ROOM FOR GENTLEMAN. RIGHT down town, 41 Pine St. FE 2-8820.

SLEEPING ROOM FOR MAN only, West side. FE 2-1240.

SLEEPING ROOM FOR MEN, SINgle or double. Twin beds. 58 Center St.

SLEEPING ROOMS, 82 N. JOHNson. Inquire before noon or after 8:30 p.m.

SLEEPING ROOM FOR LADY, home priv. FE 5-0615 after 5:30.

W. SIDE, LARGE ROOM FOR 2 school teachers or nurses. Nr. City hosp. 563 W. Huron, FE 4-7644.

Rooms With Board 38

CLEAN WEST SIDE HOME, PVT. room. Comfortable bed. Meals if desired. FE 5-3338.

DESIRABLE ROOM FOR TEACHer or business girl in quiet west side home. FE 5-1603.

EXTRA CLEAN — HOME STYLE meals, 14 Matthews. FE 5-0377.

MAN TO SHARE LARGE COMfortable home with or without meals. FE 2-3429.

Convalescent Homes 38A

VACANCIES FOR FEW ELDERLY people. Bedridden or invalids, particular care given Sharrard Convalescent Home, Ortonville Mich. Call before 4 p.m. National 7-0372.

Hotel Rooms 39

HOTEL AUBURN Rooms by Day or Week Also 1 or 2 room apartments, Cooking and refrigeration unit. 464 Auburn FE 2-9231

HOTEL ROOSEVELT, CLEAN, neat rms. & apts. Some with TV. By day or week. $22.50. 125 N. Perry. FE 5-8126.

Rent Stores 40

STORE SPACE 20x50. FE 2-9281. 209 Voorheis Rd.

Rent Office Space 41

Real Estate Office Wixom MA 4-1554

SAGINAW ST. ENTRANCE, 100 per cent business block. Exceptionally well lighted, 2 room corner suite. Gas heat. FE 5-6106.

For Rent Miscellaneous 42

GARAGE, 75 BY 30 EM 3-0236

For Sale Houses 43

1712 BANBURY, B'HAM, 2 BEDroom brick, gas heat, carpeted, tiled basement, 2 car garage, $15,500 MI 6-6260.

BY OWNER. 21 ACRES. 7 RM. house & bath, 30' utility rm. 14x16' breeseway & a 2 car garage.

For Sale Houses 43

$495 DOWN
New 2 bedroom home on your lot. $6,995 full price. Wood fire., picture window, full bath, utility room. This is not a shell. Call today or stop at office for information. We have lots available also.
J. C. HAYDEN
REALTOR
6 E. Walton FE 5-0441 Open Eves.

Crescent Lakefront
$6500
Cute 3 bedroom home — needs some work. A steal for $2500 down.
Near Drayton Plains
BRICK
Custom built, 3 large bedrooms. Carpeted living room. Oak floors. Plastered walls. Ceramic tile bath. Divided basement. Wonderful recreation space. Gas furnace. Water softener. Near school. $16,500 with $4500 or will consider your house as down payment.
ELWOOD REALTY
5143 Cass Elizabeth Rd.
FE 5-1294 or FE 4-3844

NICE 2 BEDRM. HOME. 2 CAR garage. Fenced rear yard. $8,900, $1,000 down. FE 2-3483.

-A-
FOR BETTER BUYS

$650 DOWN
West Longfellow. 2 bedroom, full basement, 2 car garage. On corner lot Black top, stores, bus & school at door. Won't last. $8950 full price

Arnold Real Estate
210 S. Telegraph Rd.
FE 5-0674 FE 2-7520

LARGE 2 BEDRM. HOME, ¾ acre of land, 2 blocks from stores & churches, only $8500 with small down payment.
Ideal spot for retired couple, 4 rms. & bath. Acre of beautifully landscaped land. Close to stores — churches. $8100; terms.
Beautiful 9 room, 4 bedrm. home. White Lk. front, interior is all hand polished, oak & hardwood floors, has separate guest house, beautifully landscaped, $25,000. Terms.
8 room home, 4 bedrms., sun porch, full basement, 2 car garage, horse stables, small barn, 3½ acres, paved road, $15,000, terms.
Richard Steele, Realtor MU 4-2045
324 N. Center St. Highland.

STOUT'S
Special Today
Solid built 3 bedroom west side home, being offered for sale at way below market price. Large living room with lovely oak stairway. Dining room, sun room and kitchen down, plus utility porch, basement, oil heat and gas water heater. Plastered walls and oak floors throughout. Located on large 85 x 200 landscaped lot, excellent playground for children. Owner leaving state and will sacrifice for only $7,990 with $2,990 down.
SEE THIS ONE.
Edw. M. Stout, Realtor
77 N. Saginaw St. Ph. FE 5-8165
Open Eves. 'Til 8:30

4 BDRMS., LAKE PRIVILEGES. $700 down. Keego Harbor. FE 5-9580 after 5 p.m.

$950 DOWN
A very special cedar shake, 2 bedroom ranch type home. Oak flrs., streamlined kitchen with Formica counters. Good size utility room, close in. West suburban location. Now vacant.
BLOOMFIELD HIGHLANDS
$12,750
Lovely 4 bdrm. home, vestibule entrance to carpeted living, dining rms. Natural fireplace, modern kitchen. Sun room, tile bath, full basement with gas heat. Finished rec. room with tiled floor. 2-car garage. Complete storm wnts & screens. Never a better buy at this low, low price.
EAST PIKE
Store building, now vacant. Full basement, suitable for any type of business. Priced at only $8,950 on terms.

20 ACRES
Excellent 4 bdrm. white frame home in immaculate condition. Full basement with oil heat. Outbuildings and a variety of fruit. 660 ft. of road frontage. Priced at $16,950 and will consider your city home in trade.
R. D. RILEY, Broker
509 Elizabeth Lk. Rd.
FE 4-1157 FE 4-4821

BARGAIN!
$500 DOWN — 5 DAY POSSESSION — 2 BEDROOM HOME ON 2 LOTS NORTH SIDE.

$2,500 DOWN
3 BEDROOM BRICK HOME — NEW HOME IN WATERFORD.
JIM WRIGHT
REALTOR
345 OAKLAND AVE. FE 5-9441
OPEN EVENINGS UNTIL 8:30

HOYT
2 family LAKEFRONT income—beautiful beach, boat, dock, enjoy year around lake living at only $3,000 down. EXCELLENT VALUE.

$7950 ONLY — for this cozy bungalow, newly painted with living room, dining room, kitchen, 2 bedrooms & bath plus 2 car garage. NEAR WISNER SCHOOL.

$2000 DOWN IN LEBARON school area. 2 bedrooms, frame ranch with picture window in living rm. Large family kitchen with tile sink, ceramic tile bath plus TV DEN off kitchen. Walking distance to Pontiac Motor.
HOYT REALTY
FE 2-9940 FE 2-1941
294 S. Telegraph Rd.
PON-TEL CENTRE

VACANT
NORTHSIDE 2 bedrm. bungalow, with full basement. Auto. oil heat & hot water. $1,000 down or will take trade for part. Will discount for cash to GI 4 per cent mortgage. Don't fail to investigate if you need a GOOD home.
STATEWIDE
Real Estate Service of Pontiac
B. D. CHARLES REALTOR
1717 S. Telegraph FE 4-0521

CLARK
BRENDEL LAKE FRONT. Attractive two level home consisting of two nice bedrooms, living rm., separate dining room, modern kitchen, bath with shower, plastered walls, large sun porch, full basement with ground level entrance landscaped lot. Owner has been transferred out of town. Priced at $13,500 with $2,000 dn.

REAL BUY, JUDSON ST. INCOME. Only $9750 with $2500 down. 3 rooms and bath, 3 and 1 bath down, 3 bedrooms up. Upper bedrooms now rented for $6 per week each. Full basement, stoker fed furnace, garage, lot 50 x 150 feet. Better hurry.

DRAYTON PLAINS AREA. $3,000 down. 1½ story home has two bedrooms and bath on second floor, while on main floor there is the Master bedroom, 2 pc. bath, large living room, separate dining room, modern kitchen, oak floors, basement with extra shower, 1½ car garage, landscaped corner lot. Full price $13,400.

TELEGRAPH RD. CITY. This attractive Block Home has two lovely bedrooms, 30 foot living room with dining ell, very modern kitchen, tiled bath, oak floors, plastered walls basement, recreation room, 2 car attached garage, gas heat. Priced at $15,000 with terms.

CLARK REAL ESTATE
1362 W. Huron Open Eves.
FE 4-4827 407 FE 4-4813
MULTIPLE LISTING SERVICE

For Sale Houses 43

$350 DOWN
NEW ALMOST FINished, 3 bedroom Drayton Plains vicinity Near school. OR 3-7497.

COMPARE THIS
Custom built 1200 sq. ft. 3 bedroom brick ranch home, full basement, 2 fireplaces, slate entrance, 1½ baths, ceramic tile with vanity Plastered walls, oak floors, 22x24 plastered garage. All this for $17,600 on your lot.
E. J. DUNLOP
Custom Builder FE 8-1196

CHANDLER ESTATES
CUSTOM DEVELOPMENT
OPEN DAILY 1 TO 8
Nosan Building Corp.
FE 5-7923 2555 Pontiac Rd.

BDRM. HOUSE. FURN. OR UNfurn. 124 Wabash, Rochester. On premises 5:30 to 7:30 p.m. or call MU 9-1896 for appointment.

COLORED
G. I.
A VERY CHARMING 3 bedroom home in excellent condition. Newly plastered, tastefully decorated. Flowers, trees galore on the large landscaped lot! Full price only $8,700 with a low $600 including costs down.
RAY O'NEIL, Realtor
262 S. Telegraph Rd. Open 9-9
FE 3-7103 FE 4-6995

NICHOLIE
NORTH — OFF JOSLYN
3 BEDROOM BRICK & FRAME HOME—WONDERFULLY CONDITIONED THROUGHOUT — IMMEDIATE POSSESSION GAS HEAT — ENCLOSED PORCH — BEST PRICE AND TERMS.
GI RESALE
TEN PER CENT DOWN PAYMENT. ADDRESS GLADLY GIVEN. 2 AND 3 BEDROOM BRICK & FRAME HOMES. YOUR CHANCE TO OWN A HOME OF YOUR OWN.
HURON GARDENS
2 BEDROOM FRAME HOME, JUST A COUPLE OF YEARS OLD — EVERYTHING THAT YOU'LL LIKE — 2½-CAR GARAGE — IMMEDIATE POSSESSION—PRICE AND TERMS CAN'T BE BEAT.
NICHOLIE
& HARGER CO.
33 W. Huron St. FE 5-8183
Open Evenings

486 W. IROQUOIS
Fine neighborhood for a fine family, lovely modern 4 bedrm. brick home, 2 complete baths, fireplace, rec. room 2 car garage, exc. condition in & out. Quick possession.
WILLIS M. BREWER
53-55 N. Parke FE 4-5181
Eves MI 6-8328 or FE 5-0398

Multi-Lakes Realty
INVESTMENT PROPERTY
4 unit apt. house. Near lake. Income $300 per mo. $18,000 full price. Terms
3060 S. Commerce Rd. MA 4-1578

Beauty Shop
Excellent location. Modern equipment. Small investment gets business, fixtures and equipment. Balance on easy terms with long term lease. Will trade for hunting & fishing property in northern Michigan or what have you?
Resort
185 ft. on lake, 3 cabins with $165 mo. income. Must be sold this week. Will accept offer with reasonable down payment.
Investment Property
Zoned commercial. Corner lot, 200 x 341. Several more lots on paved road across street from new school. Acreage available also. Located in Oakland Co.'s fastest growing community. 5 subdivisions with approx. 1,800 new homes already built. No stores in immediate vicinity. Call for information.
GEORGE BLAIR
REALTOR
4536 Dixie Hwy. OR 3-1281
DRAYTON PLAINS
Eves. OR 3-1708

BY OWNER
4 bedroom modern home. Gas heat. Paved street. Ph. FE 2-9418.

PERRY PARK
5 room modern near Perry street. Bargain $5,000, terms. Near Mt. Clemens St. 3 bedrms., bath, $3,300. $650 down. To be moved to front of lot and connected with sewer.
Near Crescent Lake, 4 bdrms., oil furnace. 75 x 300' lot. $8,300, terms.
PONTIAC REALTY
737 Baldwin FE 5-8275

256 W. CORNELL
Civilians
$490 Down
NO OTHER COSTS
2 bedrooms, built in 1955, dining room, full basement, forced air h & a.c. Completely insulated. Storms, screens, paved street. Sliding doors throughout entire house. Perfect condition.
VACANT — IMMED. POSSESSION
Open—walk in & look at it & if you are interested, call owner.
DAYS, WO 3-3350
EVES., SAT., SUN. TO 8-9851

MILLER
HERE IS A NEW — Listing. Fine north side location. 3 bedroom, 6 & bath down, with 2 bedroom up. Nice living room, full dining room, select oak floors, lovely kitchen with disposal & stainless steel sink. Full basement. Very pleasant lot, with huge shade tree. Garage. $8,950 — $1,450 odnw, bal. $75 per month.

ELIZABETH LAKE ESTATES — This 2 bedroom bungalow has everything. 17 ft. living room, lovely kitchen with lots of knotty pine cabinets, plastered walls, gleaming oak floors, full basement. Gas heat, fuel bill only $95 per year. Recreation room, garage, lifetime aluminum siding, much more. Call us now. $12,450 — $2,550 down. Bal. easy.

MACEDAY LAKE — Privileges for this exceptionally well-built 3 bedroom bungalow. Very attractive white building with green shutters. Huge rooms, 8 closets, full, divided basement. Oil furnace, 2 large lots, owner transferred. Will sacrifice. Only $11,950.

NEAR ST. BENEDICTS — We have the key to this large 4 bedroom home. 7 large rooms, oak floors, plastered walls, full basement with recreation space. Automatic oil heat. Sylvan Lake privileges. Vacant, move right in. A steal at $11,500—$2,000 down.
William Miller
REALTOR FE 2-0263
1075 W. Huron
NEXT DOOR TO BRANCH POST OFFICE

For Colored Families
2 bedroom bungalow — modern kitchen and neatly decorated. Price $6000 with $1350 down.

6 room modern home — 1 bedroom down, carpeted living rm., nice porch and new 2 car garage, price $8950. Only $1200 down.

8 room home — Ideal for large family or income. Near Bagley school. Price $5500; $800 down. See Mrs. Howard, 16 Gillespie St., or Ph. FE 2-6412. For best results, list your home in this area with us.
John Kinzler, Realtor
670 W. Huron St. Ph. FE 4-3528

For Sale Houses 43

721 ELLEN ST.
IN ROYAL OAK
Lovely 6 rm. semi-bungalow in excellent location. Carpeted living room, 1½ baths, full basement. Plastered walls, oak flrs., gas furnace. Among other nice homes. Fenced rear yard, well-landscaped. Plenty of shade. It's neat & clean & priced to sell. $13,950 with $3,500 down. Immediate possession.

SMALL BUNGALOW
ONLY $700 DOWN
Well built of stone & frame — neat and clean. Full bath, oil heat. Located near Clarkston. $50 a month.

Giroux-Franks
GENERAL REAL ESTATE
4395 Dixie Hwy. OR 3-9701

UNION LAKE. 2 BEDRM. BRICK. Family room. Garage. Pvt. beach 1525 Sable. EM 3-5213.

3 BEDRM. BRICK HOME. LARGE lot. $1,000 for my equity. Assume GI loan. OR 3-8335.

WHITE BROS.
$61 Per Mo.
This 2 bedroom home is located on a large double lot near Drayton Plains. It has such features as: spacious fenced rear lawn, electric hot water, comfortable living room, and large kitchen. Ideal for small family. Priced at only $7,450 with terms. Do not wait on this one!

$850 Down
8 spacious rms. & full bath, located in Drayton Plains. Only 1 block from transportation. 3 large bedrooms, separate dining room, den, screened porch, 2-car garage. Part basement, storms & screens. New roof & siding. Only $9,450. See it now.

A Home You Can Be Proud of
This home has many very nice extras. Large living room. Large modern kitchen with dining L. 2 bedrms. Breezeway paneled in Knotty Pine & heated. 2 car garage. Corner location with 2 lots. All this for only $11,500 cash to mortgage.

The Ideal Home for Raising Your Family
You can own this 3 bedroom, brick ranch home located on paved street 1 block from elementary schools. 2 blocks from catholic school & church for $1750 down, $84 per month. Payments include taxes & insurance. This home has gas heat & auto. gas water heater. 1½ baths. Large modern kitchen with birch cupboards. You can't afford to overlook this one.

Is Your Bathroom Always Busy?
If so, you should see this 3 bedroom home with extra large bathroom & ½ bath located in large utility room. This home has large modern kitchen, auto. heat, & auto. water heater. Located on paved street. Once you see, you will buy. $12,950; $1,950 down, $79 per month. Includes taxes & insurance.

Maceday and Williams Lake Privileges
7 room all brick ranch home with basement. Corner lot 100x184' 3 bedrms., 22' living room, dining room, kitchen & family rm. Auto. oil heat, 80 gallon electric water heater. $17,500 with $6,000 down.

WHITE BROS.
REALTORS
OR 3-1295
5660 Dixie Hwy.
Open Eves. 'til 9; sunday 10 to 8.

CRESCENT LAKE ESTATSE
3 bedroom ranch. Tile bath, fireplace in large living room, housewife's dream kitchen, full basement, cedar shake siding, large brick planter box are but a few features. See it today. $13,500, terms.

PINE LAKE FRONT
Large 6 room, bilevel ranch, 3 bedrooms, 17x26 ft., living room, family dining room, 2 baths, with large paneled recreation rm. with fireplace, screened porch, overlooking beautiful Pine Lake. 2½-car garage. Good beach 80x230 ft. lot. Call for information. $42,000; terms.

WARD'S ORCHARD
Attractive ranch home in beautiful setting of shade, evergreens, fruit trees. Large kitchen with cupboards to spare. Family dining room, plastered walls, coved ceilings. Attached garage, and more. See it today. Priced to sell at $13,500; terms.

COLORED
6 rm., 1½ story bungalow. 3 bedrooms, gas steam heat, basement, 2-car garage. Only $7,800 with $500 down.

SMITH-WIDEMAN
REALTY
412 W. Huron FE 4-4526

Close to New Jr. High
Well built home. Very modern, kitchen, large lot, full basement See this one for sure at only $1,350 down.

Very Attractive
6 room brick family home. 3 large bedrooms, fully insulated, full basement with recreation room. Look this one over it is priced to sell.

GI—$300 Down
St. Michael's School district. Brick three bedroom modern home. Full basement, three-car garage with alley entrance. Call at once.

Dark Grey Shingle
On this one-story attractive home. Carport with an additional work room. Nicely landscaped. You will love this one.

Luxurious Country Home
9 miles from Pontiac. 8 room brick, 3-car garage. A beautiful setting of gorgeous trees: spruce, maple, birch and others. Lawn like carpeting. You will have to see. I can't explain. Lot 10 to 35 acres as desired. Priced to sell, terms if desired.

Five Lots
With this 3 bedroom, one-story home. West suburban, screened patio, attached 1½ car garage. Paneled recreation room, 24-ft. bar. Extra lavatory in basement. For $16,500, this is a home you will be glad you didn't miss seeing Terms.

LAWRENCE W.
GAYLORD
136 E. Pike St Open Eves.
FE 4-9584

AUBURN AVENUE
7 rm. 3 bedrms. & bath up. Close to shopping & school. $9,000 with $1,500 down.

HAMILTON COURT
4 bedroom home. Suitable for the large family. $8,950, terms.

COLORED
2 bedrm. on Harrison. Full price $4,950 with $800 down.

ADAMS
FE 4-3393 & FE 2-7053

Nothing Down
Will build 2 or 3 bdrm. starter home with basement on your lot. Will build on my lot for small down payment. Mac Donald, OR 3-2697.

For Sale Houses 43

NEAR WATERFORD — NEW ranch home. Just finished. 3 bedrooms and tile bath with a 19½ ft. living room, picture window, spacious kitchen, vinyl tile floor, Dishmaster, all birch cupboards, oak floors and painted walls throughout. Plenty of closet space. It's new and vacant. Offered at $10,950—$950 down. Owner leaving state. Call FE 4-7055.

DUTCH COLONIAL
Wasnington Park. Older 6 room and jalousie porch. Aluminum siding. 2 car garage. Double lot. Many other features. Very good cond. 1016 Berwick Blvd. By Owner. Can be seen anytime.

JERRY
OFFERS
SASHABAW RD.
3 bedroom home nestled among the trees & shrubs. Truly outstanding. Full basement, gas heat. Carpeted & blinds. Paneled sunporch. Excellent condition. Shown by appoint. only. $13,000 with $2500 down.

$600 DN.—SPECIAL
A new home—resale—with 2 bedrms., full bath, large utility room. Oil furnace. Youngstown kitchen. Only $8200.

GI RESALE
5 room home located on quiet northside street. Full basement, full bath, oil furnace. Storms & screens. Close to stores and schools. Only $11,500 with very low down payment.

FIRST OFFERING
ORTONVILLE
Small home in exc. cond., oil heat, oak floors, fast possession, with $1,250 down, the GI balance runs $45 per month.

$250 DN.—BARGAIN
This handyman's special is just waiting for the right party. Large wooded lot. Private subdivision beach. 2 bedrms. $4,500 full price. Hurry!

JERRY E. ADAMS CO.
Open Eves 'til 9; Sun. 1 to 5
2536 Dixie Hwy.—FE 4-4561

COLORED
INCOME — Well-located 1 block east of Saginaw St. 3 room, 2 family; additional 5-room home in rear.

$750 DOWN — Nice 2 bedroom home. $5,000 full price.

LOVELY — 2 bedroom home. Near school and bus line. $850 down.

RAINBOW REALTY
FE 2-2614 502 S. PADDOCK
EVE. FE 5-2721 FE 4-6306

MONEY TALKS
You will find this charming 2 bedrm. modern bungalow built on beautiful wooded lots in a nice, quiet neighborhood. There is also a breezeway. An extra large 2 car attached garage. Lake priva on Williams Lake. Requires $4,500 down.

REST HOME
This place would make a dandy rest home. Has 12 rms. & 4 complete baths. Now used for a 4 family income. All apts. are furn. Shows an income of $355 per mo. Located near the center of Waterford Township on beautifully landscaped ½ acre approximately 200 ft. sq. Priced at $25,000 with $10,000 down.

$295 DOWN
3 bedrm. starter home with full basement & rough wiring. Located on Pontiac Lake Rd. just west of Airport Rd. Immediate possession.

F. C. Wood Co.
REALTOR OR 3-1235
after 7 p.m. call EM 3-6449.
Corner Williams Lake road & M59

MULTIPLE LISTING SERVICE

HILLSIDE SETTING
Custom built ranch home on high, rolling 3½-acre parcel. Partly wooded with beautiful lawn, natural fireplace, large screened-in porch. Large dining room, and kitchen. Plastered 2-car garage and ground level basement. A home for the most exacting person — Priced at only $24,500.

DON'T BELIEVE IT
If anyone tells you there are no bargains — because we have an excellent 2 bedroom custom-built bungalow located west suburban, not far from town. Plastered walls, hardwood floors, tile bath, large rooms throughout. To give you an idea of home size, it contains 1,100 sq. ft. situated on a perfect lot 82 x 210. Just think! Only $10,950 with $1,400 down to an existing GI 4½ pct. mortgage—$62 per month including taxes and insurance.

NEAR WATERFORD
This Stone Front 3 bedroom ranch home has large picture window overlooking the lake. Ledge rock fireplace, lovely modern kitchen, large lot and close to shopping and bus line. Only $13,950.

BRICK COLONIAL
If you want a home with room for comfortable living, you'll love this. 3 bedrooms, full dining room, fireplace in living room, tiled recreation room with fireplace in the basement. Almost new wall-to-wall carpeting, 2-car garage and beautifully landscaped. Extra lot. Priced to sell at only $14,700.

HUNTOON LAKE
With fine beach for the kiddies, is just a few steps from this charming ranch home with large living rm., full dining room, 2 bedrms., and a paneled den that could be used for a 3rd bedroom. Attached garage, full basement, beautiful yard. Only $2,000 down will move you in.

BIG TALK . . .
About a BIG home in Pioneer Highlands. Yes, it's brick, too! 3 BIG bedrooms and tile bath up; 4 BIG rooms down. BIG 2-car garage, on a BIG 50x125 ft. lot. Everything is BIG but the price. Call NOW to see the BIG value.

Bateman Kampsen
REALTORS FE 4-0528
377 S. Telegraph Eves. & Sun.

TRIPP
Build a retirement income! 18 pct. net on "invested cash." West side brick apartment. $13,000 down. Prime rental location. All spacious 2 bedroom apts. Excellent arrangement. Shown by appointment only. Investigate!
Leslie R. Tripp, Realtor
75 W. Huron FE 5-8161

MODEST MAIDENS by Jay Alan



"I want a direct line to the lifeguard!"

For Sale Houses 43

EXTRA GOOD 3 BDRM., FULL basement. Needs finish inside. 1¼ acres on small private lake $8,750. $1,000 dn. 783 Sebek and W. Drahner, Oxford.

HURON GARDENS
3 room, oil furnace, shower. $4750.00 with $450.00 down. Ph. FE 4-7045 in a.m.

$52 PER MONTH
A 2 BEDROOM HOME — ONLY 2 YEARS OLD. H-W FLOORS, OIL HEAT, PAVED STREET. ONLY $8,000 WITH TERMS.
R. J. VALUET, Realtor
345 OAKLAND AVE. FE 5-0693
MULTIPLE LISTING SERVICE
OPEN EVENINGS UNTIL 8:30

LITTLE FEET
Won't mind the short walk to Lake Orion School from this spacious 3 bedroom home. Full basement, steam heat, 2-car garage. Large lot. $10,500. Terms.
UTICA
Very neat ranch home on beautiful lot, nr. school. 3 bedrooms, built in range & oven, wall-to-wall carpet. Many other features. $23,100. Terms.
NO MONEY DOWN
3 bedroom homes—model at 3390 S. Rochester Rd., Rochester.
Smith-Crawford, Inc.
TWO OFFICES
3390 S. Rochester Rd. OL 1-0092
1586 E. Auburn Rd. OL 6-1226

BY OWNER, 6 RMS. & BATH, $475 down. FE 5-1102.
231 W. STRATHMORE

CIVILIANS
$490 Down
NO OTHER COSTS
2 bedrm. ranch. Full basement, almost new, auto. heat. Hot water. Fenced. Perfect cond.

VACANT — IMMED. POSSESSION
Open—walk in & look at it & if you are interested, call owner.
DAYS, WO 3-3350
EVES. SAT. SUN. TO 8-9851

80 FT. WATERFRONT
2 bedrm. home, access. to 5 lakes. Waterford area. $8,950 with low downpayment.
HIGHLAND AREA
2 bedrm. ranch home. Full basement, White Lake priv., $9,000. Terms.
3 BEDRM. RANCH HOME. Large nicely landscaped grounds. Ledgerock fireplace. Lake priv. $15,000, with terms.
MANY NICE BUILDING SITES & LAKE PROPERTY.
HURON VALLEY
7766 M59 at Pontiac Lake
OR 3-6681 MU 4-5505

FOR COLORED
2 FAMILY DUPLEX — 5 ROOMS UP & 5 DOWN — 3-CAR GARAGE — 2 LOTS, 50 X 150 EACH — A REAL GOOD BUY.

NICHOLIE
& HARGER CO.
33 W. Huron St. FE 5-8183
Open Evenings

Johnson
FOR BETTER HOMES

WATERFRONT
Only a few feet from Cass Lake. 4 bedroom modern home. Large utility room with oil furnace, 1½ car garage, partly furnished. Full price only $9,500, with wonderful terms.

EAST PIKE STREET
2 bedroom, modern. Basement and gas furnace. 2-car garage. Only $10,500 with $1,000 down.

$500 DOWN
Owner has moved and will give immediate possession on his 2 bedroom modern home, close to bus, stores and school. Full price only $6,950.

Evenings after 6, call Mr. Joll, FE 4-9855.
A. JOHNSON, Realtor
1704 S. Telegraph Rd.
FE 4-2533

BLAIR
COLORED
A new 4-room on S. Blvd. west. Modern, with Cyclone-fenced back yard. $500 down. Immediate possession.
GEORGE BLAIR
REALTOR
4536 Dixie Hwy OR 3-1251
DRAYTON PLAINS
Eves. OR 3-1708

Hempstead
COMMERCIAL
Five well located lots 50x100 ft. each, zoned commercial, fast developing section. Asking $1,500 cash or $2,000 with $500 dn. for all.
SASHABAW RD.
Ideal site for ranch type home. Lot 200x650 ft. (over 3 acres) high and dry and partly wooded. Only $1,200 dn.
EAST SIDE
Inside city limits, lot 120x330 ft., city water. Section of nice homes. Asking $2,100.
BUILDERS
Six well located lots 40x130 ft. on Emerson St., city water and sewer. Section of new homes and close to schools. Only $3,000 for all.
PERRY PARK
Ideal building lot 50x122 ft., city water and sewer. Full price $650 with $225 dn.
MT. CLEMENS
Lot 139x305 ft. corner Mt. Clemens & Court Dr., zoned R-2, suitable for church, hall or 2 family dwelling. City water, sewer and sidewalks. Only $1,000 down.
K. G. HEMPSTEAD
102 E. Huron St., Pontiac. FE 4-8284
Eve. FE 5-0510
FE 2-3971

For Sale Houses 43

NO DOWN PAYMENT
2 or 3 bedroom starter homes with full basement and rough wiring On your lot. F. C. WOOD CO. Corner Williams Lake road and M59 OR 3-1235; after 7:00 OR 3-6449

2 FAMILY DUPLEX REASONABLE down payment. Near school, store and busline. Good location, good income. FE 2-7385, between 7 a.m. to 9, 7 p.m. to 10.

LOW DOWN PAYMENT SPECIALS
UNION LAKE
3 bedroom starter. Interior has dry wall. Electric & rough plumbing. Only $350 down. Balance convenient monthly terms.

DUBLIN SCHOOL
On 2 large lots. Attractive 3 bedroom starter home. Convenient room arrangements. Only $500 down. Balance $75 monthly.

ON 4 LOTS
2 bedroom frame in end of road location. Living room has natural fireplace. Modern except for heating plant. Land has rich garden soil. Only $500 down, balance $65 monthly.
EMBREE & GREGG
1565 Union Lake Rd.
Union Lake Village
EM 3-4393 or EM 3-3314

SACRIFICE
LEASING TOWN
1 yr. old. Full brick 3 bedroom home. Full basement. Paved sreet. Extra large corner lot. Nice lawn, sliding storms & screens, located in Clarkston. $15,200 with $1,200 down. With new furniture, $15,900 with $1,900 down. Call Clarkston, MA 5-1592.

2125 Garland
Sylvan Village. Over 1,600 sq. ft. living space, 3 bedrooms, 1½ baths, large family room off kitchen with Sun Valley glass doors to rear yard. Only $18,000 or $19,000 with part basement. 21 lots to choose from.

Tri-Level
Oakland Lake, 84 ft. long, built in 1949, 7 rooms plus 2½-car garage. 3 bedrooms, outstanding recreation room, 20 x 22, large living room, Heatalator fireplace. Two cement patios, one screened. 112 ft. lakefront. $29,900 with terms. Shown by appointment only.

Watkins Lake
Family sized home. Excellent neighborhood. 60 ft. lake front. Well-shaded lot. Very spacious. $20,000 with terms.

HOME MART
REALTY
1058 W. Huron
FE 5-9407 FE 5-1940

MULTIPLE LISTING SERVICE

ORTONVILLE AREA
3 bedroom bungalow on 4 acres of good garden land. Aluminum storms and screens and aluminum awnings. All in new condition. Full price $7,500 with $1,000 down.

TWO FAMILY INCOME
Located near down town. 2 bedroom apartment down for owner and 4 rooms up for rental. Private entrances and private baths. Auto. gas heat and hot water heater. Moderate down payment. Quick possession on lower apartment.

George R. Irwin
REALTOR 269 Baldwin Ave.
FE 5-0101 or OR 3-4089

MULTIPLE LISTING SESVICE

DORRIS
PRETENTIOUS BRICK HOME BEAUTIFUL & SPACIOUS
Long, low, and rambling, describes this outstanding brick 3 bedroom ranch home, with full basement, two fireplaces, two bath rooms, 22x24 attached plastered and brick garage with 8 ft overhang, new carpeting, aluminum storms and screens, dandy lot 100x150, there are many other selling features you will admire. Located in West Bloomfield township.

EXCEPTIONAL HOME
$9500 terms
This outstanding eye appealing two bedroom bungalow with forced oil heat, beautiful living room, lovely kitchen, nice bath, and a good 1½ car garage and lake privileges is a home you should investigate, for dollar value it just can't be beat.

AUBURN HEIGHTS
Corner Lot
Dollar value is what we offer in this white frame bungalow, consisting of living room, full dining room, modern kitchen, two bedrooms, full bath, front and rear glassed in porches all on the main floor plus large expansion attic, full basement, gas heat 2 car garage and work shop, price is right at $11,700.

WEST SUBURBAN LAKE PRIVILEGES
A dandy seven room home all on one floor, consisting of four bedrooms, den, living room, and large streamline kitchen with loads of cupboard space and large eating area, basement, oil heat, plus an attached 1½ car garage with concrete drive. Located on large corner lot with privileges on Elizabeth Lake. Priced at only $10,750.

LEBARON FARMS BUNGALOW
A good family home in good school location, consisting of three bedrooms, kitchen, full dining room and a nice living room, full basement, good lot. This home is newly painted and ready for quick sale, Priced at $10,500 with $2,500 down. Possession in timt for the start of school.

WE TRADE, WE SELL
DORRIS & SON REALTORS
752 W. Huron Phone FE 4-1557

For Sale Houses 43

2 BEDROOMS, LIVING ROOM, combination kitchen and dinette, full bath, 100' x 300' fenced yard. New condition. Small downpayment. Payments with taxes and insurance $47. per month. Ph. FE 5-9131.

John K.
IRWIN

Sparkle Bright
We invite your inspection of this lovely 2-family located on west side of Pontiac. Without question one of the cleanest, most comfortable homes on the market. 2-car garage, ceramic tile bath, gas heat plus many other quality features. Only $13,-600 with terms

Webster School District
A very attractive remodeled 5-room home, on paved street. Beautiful kitchen, living room & dining room down, 2 bedrooms & bath up. Full basement, gas heat, 1½ car garage, fenced yard. $10,950; terms.

Just Off Sylvan Lake
You must see this snug little home with lake privileges. 6 room & bath, 2-car garage, nice wooded lot. House just redecorated. Best of all is the price—Only $10,250; terms.

John K. Irwin
Since 1925
313 West Huron Street
Phone FE 5-9447 Eve. FE 4-3415

STOUT'S
Best Buys Today
CLARKSTON BRICK
You'll find 1740 square feet of living space in this all brick ranch home on 2 lots just ½ mile to downtown Clarkston. 6 large rooms with lovely oak floors, full bath and ½, plus attached garage. EXCELLENT CONDITION, with quick possession. A HOME DEFINITELY WORTH SEEING AT $23,500.

LARGE OLDER HOME
The larger families will want to see this 11 room modern home situated on 2.5 acre parcel with lake privileges. Also includes smaller 4 room house that would make ideal rental unit to assist in making payments. A BEST BUY AT $17,500 with small down payment.

SPARKLING NEW
YOUR OPPORTUNITY IS HERE to make a deal on this lovely 3 bedroom home with full basement. Has living room 24 feet long with dining space and has eating space in family size kitchen. On Elizabeth Lk. Rd. in nice location. TERMS OR TRADE.

3-BEDRM. FRAME
960 square feet of living area in this 3 bedroom floor plan on large 100x200' lot just 5 miles from downtown Pontiac. Completely finished on exterior, interior to be finished. THE HANDY MAN WILL SAVE MONEY ON THIS HOME!! $6950 with very low down payment.
Edw. M. Stout, Realtor
77 N. Saginaw St. FE 5-8165
Open Eves Till 8:30 p.m.

TRIPP
36 CHIPPEWA
A good location for family near schools and shopping. 4-bedroom, 1½ baths, extra large kitchen with breakfast space, and large porch. 20 foot living room with natural fireplace. Full dining room and sun room or den for children's TV. Full basement, 2-car gar. Being sold because of transfer to a new job and priced far below replacement cost.

LAKE FRONT
Pine Lake Front and beautiful wooded landscaped 3 acre estate. 4 spacious carpeted bedrooms, 2½ baths plus servant's suite up. 28' x 17' luxuriously carpeted living room & full dining room. Designed Honduras mahogany kitchen includes range & refrigerator, 2-car attached plastered gar. Paved drive and parking area. Extra 2-car gar. as tool shed. Many extras for gracious year round comfort. Call us for further details, shown by appointment only!!
Leslie R. Tripp, Realtor
75 W. Huron
FE 5-8161 or FE 2-1396

A
Waterford Township
Attractive 7 room home with 2 bedrooms & bath on first floor. Large heated, glassed-in front porch finished in knotty pine. Full basement, gas heat. Lot 65 x 215, 1½-car garage, $14,-175; cash to mortgage.

N
New Ranch
A 1956 brick and frame ranch, 3 bedrooms and nice size utility room with gas furnace. Knotty pine breezeway and 2-car attached garage. Large lot. Owner leaving city. $17,900; terms.

N
Loon Lake Shores
Practically new 3-bedroom ranch, has large living rm. with dining ell, also eating space in kitchen. Basement, oil heat. Large shaded lot. $18,500; terms.

E
Lot 172 x 156
Brick ranch in Otter Hills. Living room 13x22, plus 9x12 dining ell. 3 bedrooms, generous closets, attractive kitchen with built-in oven and table top range. High dry basement, large recreation area with fireplace. $26,500; terms.

T
Orion Area
Attractive split level ranch home situated on beautifully landscaped lot bordering Paint Creek. Full basement and finished recreation rm. $28,000; terms.

T
Oakland Township
A beautiful 6 room ranch of unusual design. Living room — large family room with dining area, kitchen-utility room, 3 bedrooms, 2 baths, 3 fireplaces, Thermopane windows. Radiant floor oil heat. Approximately 3 acres. $35,000; terms.

Roy Annett Inc.
REALTORS
28 E. Huron FEderal 8-0466
Open Evenings and Sunday 1 - 5

For Sale Houses 43

INCOME
W. side 2 family. Full basement, garage, nice lot, total price $9,500 Terms.
RIDGEWAY
REALTOR
975 Baldwin Ave. FE 4-6203
Open Eves. 'till 9

$300 DOWN
2 brm with fenced back yard. Lawn and shrubs, tile bath, birch cupboards, oil heat, immediate possession. Located in Pontiac on North side.
FRANK SHEPARD
OL 1-7511 2980 TienkenRd.

KENT
Established in 1916
FOR THE DISCRIMINATING BUYER
No. 27533
1. Hip Roof "Modern" Ranch
2. All Brick
3. Attached Brick Garage 22'x24'
4. Living Room 25'x13½'
5. Fireplace
6. Fine Entrance & Center Hall arrangement — no cross room traffic
7. Excellent Kitchen Arrangement
8. 2 Dining Areas
9. 3 Bedrooms—Master 14½'x13½'
10. 9 Closets
11. 1½ Baths — Ceramic tile
12. Full Basement
13. Copper Plumbing
14. "Quality Custom Built"
Plus many other features

We'll build all this on your lot for Only $18,912

A — Our tremendous buying power directed through streamlined buying sources makes this price possible.

B — TO SERVE YOU BETTER WE HAVE enlarged and redesigned the area's only authorized "HOME PLANNERS CENTER"

C — We have added a new KING SIZE magnetic HOME PLANNER AND VISUALIZERS. It will enable you to see how furnishings, cabinets & other arrangements will be in the plan of your choice or help you rearrange the plan to meet your requirements

D — To help you we have vastly increased the number of our plans to 1500 and working blue prints and material lists to 600 in our 20 ft. long filing cases. These plans are by the world famous designer, Richard B. Pollman, with architects Palmquist & Wright, A.I.A. We will gladly sell one of these or your own special plan.
Please phone for an appointment. We'll be pleased to help you with your building problems, including financing and a lot.

ORTONVILLE
JUST — 2 Blocks from down

For Sale Lots 46

LOTS FOR SALE AT TWIN Beach. EM 3-8440.

LARGE LOT, 80X150', LOCATED in Pontiac Watkins estates. FE 7-0332.

NICE CORNER LOT 83 x 123, near Perry, including 16 x 20 garage. $2,500 with $500 down. FE 5-5473.

Templeton
HURON GARDENS
2 adjoining lots in this convenient close-in location. Sewer & water, only $1,250 for both.
BARNES LAKE
Nicely wooded lakefront lot. 5 miles N. of Lapeer. Only $1,500.
K. L. Templeton, Realtor
2339 Orchard Lake Rd. FE 4-4563
After 6, FE 2-9502

For Sale Acreage 47

1½ to 5 Acres Parcels
Beautiful wooded & rolling land, $1500 to $2500. Your terms.
C. PANGUS, Realtor
Call collect: Ortonville NA 7-2815

3 ACRES OF LAND ON ADAMS road, $400 down. Small monthly payments. E. C. Newingham, Realty, FE 8-3002.

4 ACRES
Very nice parcel, ideal for building site to afford privacy. 9 miles north of downtown. Excellent value at $2,600, with $500 down.

10 ACRES
IDEAL FOR SMALL FARM, or just a very nice piece of property as a sound investment. Little over 1 mile east of Clarkston. $4,950, with $600 down.

2.5 ACRES
330 feet road frontage and 333 deep. Ideal for small builder to cut up or very nice building site. 1½ miles from Clarkston. $2,500.
Edw. M. Stout, Realtor
77 N. Saginaw St. FE 5-8186
Open eves. 'til 9:30 p.m.

4 ACRES WOODED, $2,000; $850 down. OR 3-6496.

5 ACRES WEST OF CLARKSTON with foundation size 22 x 36', $500 down. EM 3-6130.

8 ACRES OF GOOD LAND, BY owner. OA 8-2035.

6 Acres—Wooded
If you like trees, you'll like the natural beauty of this 470x580 parcel in its quiet secluded spot. Only 3 miles west of Pontiac.
CARL W. BIRD, Realtor
503 Community National Bank Bldg.
FE 4-4311 Eves. FE 8-1369

80 ACRES ON M-97 NEAR HOLLY between Mackey & Worden Rd. Investor's special, excellent for future development.
HOYT REALTY
FE 2-9640 FE 2-1941
254 S. Telegraph Rd.
PON-TEL CENTER

1.67 ACRES, 4 MILES NORTH OF Clarkston. Beautiful Bi-Level bldg. site. $1,250; or sell on terms. Owner, EM 3-4833.

A BEAUTIFUL 32 ACRE BUILDING site. 12 acres of woods, 20 acres of rolling land, with a running stream that has great possibilities. $3.95 per acre. Terms or will divide to suit.
One acre lot on M-59. Ideal for business or small homes. $1200 with small down payment or terms to suit.
18 acres building sites. A lovely spot to build that home you have been dreaming about. Only $3.50 per acre. Low down payment.
1-40 acres. Some with building — some without. Thruout W. Oakland County & Livingston.
Richard Steele, Realtor MU 4-2045
224 N. Center St., Highland

40 ACRES
Nice rolling land without buildings. $250 per acre.
RIDGEWAY REALTOR
975 Baldwin Ave. FE 4-0303
Open Eves. 'till 8

For Sale Farms 48

32 ACRES
At intersection of two main roads, 17 miles north of Pontiac, large insulated farm home surrounded by picturesque trees. All tillable loam soil and apple orchard. Possible subdividing property. Only $12,500.
G. L. VAN VLEET
BROKER
OAKLAND 8-1160 OXFORD

80 ACRES FULLY EQUIPPED, 4 bedrm. house. This is a real buy. Terms or trade. Art Daniels, 3100 Ford, Garden City. Phone WO 3-4673 or GA 1-7880.

19 ACRES. 4 BEDRM. HOUSE, ON U810. Terms or trade. Art Daniels, 3100 Ford, Garden City. Phone WO 3-4673 or GA 1-7880.

82 ACRES—NEAR LAKE ORION, for saddle horses. 2-car garage. Nice riding area. Priced right—terms.

300 ACRES—Good loam. Richmond area. Excellent buildings. Stream. $325 per acre. Terms.

H. P. HOLMES, INC.
3531 S. LAPEER RD. FE 5-2953

120 - ACRE FARM, LOCATED 15 miles north of Pontiac. On 2 main county roads. 30 acres hardwood timber, some orchard, 5-room partly modern house; 2 barns and other buildings. Good productive land for farming or good for subdividing. $250 per acre. Must be cash to settle estate. Write Box 17, Pontiac Press, for further details. Will pay broker's commission.

FOR FARMS AND ACREAGE. Call Rutledge, OR 3-1111, FE 4-0003.

HADLEY
90 acres, large 10 room farm house with basement. Chicken house, large basement barn. Has small lake. Terms.
RIDGEWAY
REALTOR
975 Baldwin Ave. FE 4-0303
Open Eves. 'till 8

FOR FARM AND ACREAGES, see us!
P. W. DINNAN
66 W. Huron St. FE 4-2977

Buy Thru Partridge
List Thru Partridge

Sale Business Property 49

Buy Thru Partridge
List Thru Partridge

BODY SHOP WITH PAINT ROOM and living quarters. Can be used as warehouse. 3531 Mis. Lk. Rd.

HUGE CORNER 240X180 Zoned for business or manufacturing. Adjoining Pontiac City airport. $15,000 with 1-3 down. Giroux & Franks. 4395 Dixie Hwy. OR 3-9701.

S. SAGINAW ST.
100 x 216 CORNER — Total income now $340 per mo. from a 90 x 80 building and duplex. $10,000 DOWN.

1 ACRE
NEXT TO SHOPPING CENTER — 120' on Elizabeth Lake Rd. Attractive 5 room bungalow, built in 1937. Double garage. Ideal for home & business.
J. R. Hiltz
Realtor
1011 W. Huron FE 8-6181

Rent Lease Bus. Prop. 49A

34x80 STORE, FULL BASEMENT. 930 Mt. Clemens. FE 2-0358.

WAREHOUSE & 2 MODERN OFFices for rent Approx. 6,000 sq. ft. 1 semi loading dock, & 2 small truck loading docks. Highway location. Call FE 4-2597, or after 6, call FE 5-0653.

For Sale or Exchange 50

5 ROOMS, $2,900, TERMS OR trade. P.O. Box 525.

Business Opportunities 51

Buy Thru Partridge
List Thru Partridge

AUTO PARTS AND JUNK YARD. OA 8-1169 — 44 Broadway. Reason for selling — dissolving partnership.

DRIVE-IN RESTAURANT. EQUIPment & lease. Living quarters, $1,000. Call before 10 a.m. MA 5-9632.

GROCERY STORE, STOCK AND equipment. $500 down. FE 4-9009.

BAIT AND TACKLE
YEAR AROUND HUNTING & FISHING BUSINESS ON DIXIE HWY.
JIM WRIGHT
REALTOR
348 OAKLAND AVE. FE 5-9441.
OPEN EVENINGS UNTIL 8:30

FOR SALE: PLESHA GROCERY & property. Beer & wine license. 3-family house. 1 acre land. Illness forces sale. Inquire at store, 890 S. Squirrel Rd., Auburn Heights.

GAS STATION FOR LEASE, $1,000 to $1,500 capital. Will help finance. Call FE 3-9121.

FOR LEASE, SEVERAL NEW SUper deluxe Gulf 2-stall service stations, available immediately. Phone FE 2-0773.

ELECTRICAL SHOP AND BUSIness in Pontiac. Large building exc. frontage. Call Mr. Hackett. FE 4-2544.

Several theaters both indoor and outdoor drive-in for information, call FE 4-2544.

Restaurant, marvelously equipped — $55,000 yearly gross, more possible. Main street thriving city. Air conditioned dining room, includes 2 story brick and frame building full basement, fixtures, business and stock, $35,000 full price. FE 4-2544.

J. A. TAYLOR, REALTOR
100 OAKLAND AVE. FE 4-2544

DISTRIBUTORSHIP
Exclusive contract and high percentage on growth product. Now riding crest of popular demand. Assets required. $10,000. Half liquid. Small investment. For appointment, Write Box 56, Pontiac Press.

Be Your Own Boss
You can own this thriving fully equipped restaurant serving short orders, complete meals & large carry out tray for only $2,750. Restaurant located in shopping area & 1 block from schools. Don't miss this one.
WHITE BROS.
REALTORS
OR 3-1295
5660 Dixie Hwy.
Open Eves. 'til 9; Sun. 10 to 8.

ELECTRICAL SHOP AND BUSIness in Pontiac. Large building exc. frontage. Call Mr. Hackett. FE 4-2544.

Several theaters both indoor and outdoor drive-in for information call FE 4-2544.

Restaurant, marvelously equipped. $55,000 yearly gross more possible. Main street thriving city. Air conditioned dining room, includes 2 story brick and frame building full basement, fixtures business and stock. $35,000 full price. FE 4-2544.

J. A. TAYLOR, REALTOR
100 OAKLAND AVE. FE 4-2544

Gas Station—Trade
Year-old station with 300 ft. frontage on main highway. Real estate and all included. Will trade $15,000 equity for home.
R. D. RILEY, Broker
509 Elizabeth Lk Rd.
FE 4-1137 FE 4-4821

GROCERY store Sunoco gas station and very modern home combined. Good business on good blacktop highway in prosperous farming community. Retiring reason for selling. Located 4 miles north and 3 east of Clare. By owner, Otto Kleiner, R-1, Clare, Mich. Phone 8663J3.

TAVERN — GOOD GROSS AND lease. Write Pontiac Press Box 15.

"LET'S TALK BUSINESS"
HARDWARE
Busy spot on outskirts of Pontiac with large parking area, and terrific corner location. Now doing volume of $80,000 per year. Only $8,000 down required on Business and stock.
NORTHERN CLASS C
Beautiful spot in northern Michigan with cocktail lounge and spacious dining rm. Motel units as well as hotel rms. Building is stone and brick and very modern. Excellent growth and could easily support partners.
MICHIGAN BUSINESS SALES CORPORATION
JOHN A. LANDMESSER BROKER
1873 S. TELEGRAPH RD.
FE 4-1542
PARK AT OUR FRONT DOOR

Shoe Repair Shop
IN EXCELLENT CONDITION. BUILDING, EQUIPMENT & STOCK ALL GO FOR $2,500 WITH TERMS. MUST BE MOVED.
R. J. VALUET, Realtor
345 OAKLAND AVE. FE 5-0693
MULTIPLE LISTING SERVICE
OPEN EVENINGS UNTIL 8:30

STORE & MILK DEPOT. 5 RM. home on highway. $3,000 will handle. NA 7-3423.

TAVERN
OVERLOOKING ST. CLAIR RIVER — Canadian trade makes good year round business. $12,000 total price with $6,000 down. Rent is only $62.50 a month. Ideal for couple, DON'T MISS THIS ONE.
SUPERMARKET
HIGH GROSS — makes this a real buy. $14,000. Takes only inventory down. No immediate competition.
STATEWIDE
Real Estate Service of Pontiac
R. D. CHARLES REALTOR
1717 S. Telegraph FE 4-0521

WELL ESTABLISHED HARDWARE store on W. Side, close to shopping center and new post office when built. Large toy basement with hardware stock on 1st floor. 40x80 ft. parking lot. Will give good lease to right party. Write Pontiac Press Box 110.

Sale Land Contracts 52

25% DISCOUNT
Secured by 6 lake lots, sold in October, 1956, for $4,000. Present bal. $3,448.00, pays $36 monthly at 6 per cent. State Hospital employe purchaser.
R. D. RILEY, Broker
509 Elizabeth Lk. Rd.
FE 4-1137 FE 4-4821

$6,500 LAND CONTRACT FOR $5,000 at $75 month, 6 per cent interest. FE 8-0035.

INVEST
Several good land contracts for sale. Prompt, courteous service. Liberal discounts. Ask for Mr. Hayden at FE 8-0441.
J. C. HAYDEN, Realtor
86 E. Walton FE 8-0441

WE HAVE SEVERAL LAND CONTRACTS FOR SALE. SEASONED & GREEN. PURCHASERS THOROUGHLY CHECKED. CALL FE 5-6091 OR FE 5-9975. ASK FOR TED MCCULLOUGH

IVAN W. SCHRAM
1111 JOSLYN REALTOR

Money to Loan 53

(State Licensed Lenders)
Buckner Customers Are
Happy Folks
Buckner's employes serve with a smile in the most friendly manner. It is easy to deal at Buckner's. Where courtesy and kindness are shown to everyone and borrowing is a pleasure.
Provide for your immediate and future happiness by arranging for a cash credit account with the company where you are welcomed and your patronage is appreciated.
Loans to $500. Up to 24 months to repay.
BUCKNER
FINANCE CO.
2ND FLOOR NATIONAL BLDG.
PONTIAC
4512 DIXIE HIGHWAY
DRAYTON PLAINS
230 BARNSTON WALLED LAKE
4563 VAN DYKE, UTICA

LOANS
$50 TO $500 $25 TO $500
COMMUNITY LOAN CO.
30 E. LAWRENCE FE 8-0421
FRIENDLY SERVICE

BORROW WITH CONFIDENCE
HFC-Household Finance Corporation is America's oldest and largest finance company, backed by 79 years of experience. You may borrow up to $500 if you have a steady income and can make regular monthly payments. Service is fast. Money usually the same day. Phone or stop in.
Household Finance Corp. of Pontiac
3½ S. Saginaw St., The Kay Bldg.
2nd Floor, Room 204 FE 4-0535

TEAGUE FINANCE CO.
202 N. MAIN
ROCHESTER, MICH.
LOANS $25 TO $500
AUTOS
LIVESTOCK
HOUSEHOLD GOODS
Ph. Rochester, OL 6-9711, OL 1-9791

WHEN YOU NEED
$25 - $500
You can get it quickly on your signature, car or furniture. No endorsers. Payments to suit your budget. We will be glad to help you with your money problems.
STATE
FINANCE CO.
FE 4-1574
702 Pontiac State Bank Bldg

GET CASH QUICKLY
Up to $500
1950 to 1956 cars. Bring your title. Most deals closed in 30 minutes. Loans also made on furniture signatures and other securities.
Oakland
Loan Company
202 PONTIAC STATE BANK BLDG.
FE 2-9206

Partridge
IS THE "BIRD" TO SEE
TRAILER PARK
Ideal location with over 18 acres on a lake. Permit for 140 trailers. Now only partially completed. Home plus extra income.
A TAVERN—TRADE
Main street tavern in town 25 miles from Detroit. Games alone net owner average of $40 per week. Extra income from apartment. Only $14,000 on terms. Will take trade as part of payment.
WARD E. PARTRIDGE
REALTOR FE 4-3581
REAL ESTATE & BUSINESSES
THRUOUT MICH
1050 W. HURON ST.
OPEN EVE. TIL 9.

RESTAURANT FOR SALE. FE 3-0718 before 3 p.m.

SUN OIL CO. OFFERS FOR lease: Several desireable service stations in the Pontiac area. Each offers excellent profit possibilities to the qualified individual. Dealers selected will be trained at company expense. For information call Mr. O'Dell, Detroit, TRinity 2-8100.

STANDARD OIL CO.
Is now offering for lease a modern 2-stall service station located on Orchard Lk. Rd. at Woodrow Wilson, sylvan Shopping Center. Free Dealer Training. Financial assistance available to a qualified man. Call today, FE 4-1564.

TO BUY, TO SELL, REALTOR PARTRIDGE IS THE "BIRD" TO SEE.

Buy Thru Partridge
List Thru Partridge

SAM WARWICK HAS KEEGO school house building. 3200 Orchard Lk. Rd. Zoned business, about 3,500 sq. ft. for lease. Call FE 4-5690 or FE 2-2105.

SUBURBAN SUPERETTE GROcery by owner, 2 story brick bldg. with lovely 4 bedrm. apt. above. $6,000 down full price including real estate $45,000 call MA 5-1723 for appointment.

Shoe Repair Shop
IN EXCELLENT CONDITION. BUILDING, EQUIPMENT & STOCK ALL GO FOR $2,500 WITH TERMS. MUST BE MOVED.
R. J. VALUET, Realtor
345 OAKLAND AVE. FE 5-0693
MULTIPLE LISTING SERVICE
OPEN EVENINGS UNTIL 8:30

STORE & MILK DEPOT. 5 RM. home on highway. $3,000 will handle. NA 7-3423.

TAVERN
OVERLOOKING ST. CLAIR RIVER — Canadian trade makes good year round business. $12,000 total price with $6,000 down. Rent is only $62.50 a month. Ideal for couple, DON'T MISS THIS ONE.
SUPERMARKET
HIGH GROSS — makes this a real buy. $14,000. Takes only inventory down. No immediate competition.
STATEWIDE
Real Estate Service of Pontiac
R. D. CHARLES REALTOR
1717 S. Telegraph FE 4-0521

WELL ESTABLISHED HARDWARE store on W. Side, close to shopping center and new post office when built. Large toy basement with hardware stock on 1st floor. 40x80 ft. parking lot. Will give good lease to right party. Write Pontiac Press Box 110.

Swaps 55

TRADE FURNITURE FOR CAR of equal value. Includes new refrig., like new gas range, chrome breakfast set, TV, 2-piece bedrm. set, rug, occasional chair & misc. items. FE 5-7388 after 5 p.m.

For Sale Clothing 56

GOOD CLEAN CLOTHING, REASONABLE, IN PRIVATE HOME. FE 4-2689.

GIRL'S CLOTHES, SIZE 14. FE 5-0442. 18 S. Jessie.

GIRL'S WINTER COATS, SKIRTS & sweaters. FE 5-7938.

SEVERAL MEN'S SUITS, 40 shorts. New gloves, size 8. New white shirts, 15½-32. FE 2-6235.

SQUIRREL & MUSKRAT CAPES, $40 each. Full length wool coat. Satin sheath dress with jacket. Other dresses and suits. Size 16. Men's sport jackets, suits, overcoats and tuxedo. Size 39 long. MI 4-8151.

Scrap & Iron 56A

A-1 PRICES FOR SCRAP CARS and iron FE 8-6797.

Sale Household Goods 57

1 PAIR BROWN TAPESTRY LAWson love seats, $75 ea. 1 green Cogswell chair, $20. Mahagany drop-leaf coffee table, $10. Mahagany Grinnell console piano, $450. EM 3-4813.

1 TON AIR CONDITIONER. $199.95. R. B. Munro Electric, 1060 W. Huron.

3 PC. SECTIONAL CUSTOM MADE living room set, new; 21" Emerson TV, new. OR 3-7376.

3 PC. MAPLE LIVING RM. SUITE, maple rocker and mahogany magazine rack. All $110. OR 3-1919.

12 x 14 GRAY RUG, AND PAD. FE 3-9510.

6 PIECES LIVING ROOM FURN., good cond. OR 3-9730.

7-PIECE HEYWOOD-WAKEFIELD dining room suite. Good condition, $200. OR 3-2653.

7 PC. LIVING ROOM SUITE. Brand new, davenport & chair, 2 modern step tables, matching coffee table, 2 decorator lamps. All for $99. Pay only $3 weekly. Pearson's Furniture, 42 Orchard Lake Ave.

9x9 GRAY COTTON RUG & PAD. Almost new. 255 Raeburn.

11 CUBIC FT. COLDSPOT CHEST type freezer. $100. EM 3-4121.

17" TV. ALSO 20" TV. FE 8-3788.

'57 FRIG. APT. SIZE GAS STOVE. Front room furniture. Bedroom set. FE 8-8286.

30 IN. TV. ALSO 16 IN. FULL YR. picture tube warranty. MA 5-9737.

52x72" MULTI-COLORED AFghan. FE 4-2760.

1957 21" DELUXE SYLVANIA. OR 3-2944.

Air Conditioners
Now ¾ HP fedders $165. Also 1 and 2 HP, below cost.
SCHICK'S MY 3-3711

ARE YOU INTERESTED IN MAKing your work day shorter? Are you interested in a cleaner home, clothes, and plumbing fixtures? Call C. A. Thompson & Sons today about their new All-O-Matic Water softener. The softener that increases in size with the family. It provides soft water by itself. No attention required by the householder. Just add salt twice a year. Your cost only $349.50 or low monthly payments.
Call FE 2-2939

9 x 12 RUGS, WOOL FACE, $15.95. Reversible, $16.50. Imported $34.95. Axminster, $49.88. Rug pads, $3.95. Pearson's Furniture, 42 Orchard Lake Ave.

A-1 TAPPAN GAS RANGE, ALSO 1 antique organ. FE 4-7658 after 5 p.m.

ABOUT ANYTHING YOU WANT FOR THE HOME CAN BE FOUND AT L&S SALES
A little our of the way, but a lot less to pay. Gas and elec. refrigerators, ranges & water heaters. Fans.
Bathroom fixtures, beds, chests, dressers, vanities and springs and mattresses. Living room suites, occasional chairs, tables, lamps, TV sets, radios, rugs, dining room suites, Dinette sets and many other misc. items. NEW & USED
Visit our trade dept. for real bargains.
USE OUR LAY - AWAY PLAN OR EASY TERMS
UP TO 24 MONTHS TO PAY
We buy, sell or trade. Come out and look around. 2 acres of free parking.
PHONE FE 5-9241
OPEN MON., SAT., 9 TO 6
FRI., TO 9
4 miles E. of Pontiac or 1 mile E. of Auburn Heights on Auburn Rd., M59.

APARTMENT FURNITURE FOR sale. FE 4-6300.

9x12 Felt Base Rugs $3.95
12x12 LINOLEUM $6.39
BONNY MAID VINYL TILE, 9c
4½ Ft. Wall Tile 25c
RUBBER BASE PAINT, G. $2.75
GUAR. HOUSE PAINT, G. $1.95
Syers, 141 W. Huron. FE 4-3064

'57 WESTINGHOUSE, 6 CU. FT. refrig. in original carton. MA 6-3547, after 6 p.m.

BABY CRIB, BRAND NEW, 6-YR. size, $15.95. Also wet-proof innerspring mattresses, $7.95. Pearson's Furniture, 42 Orchard Lk. Ave.

BEDROOM SUITES — SLIGHTLY scratched or marred. Newest, modern designs in blond, platinum grey, walnut, choice of panel or Rococco beds. Come in and see these terrific values and compare with all others. Some sets as low as $89.50. Michigan Fluorescent, 393 Orchard Lake Ave.

BIG DISCOUNT SALE ON FLOOR samples of air conditioners, refrigerators, and washers.
ROY'S REPLACEMENT PARTS
96 Oakland Ave. FE 3-4021

BLOND CORNER STEP TABLE & coffee table, $20. FE 4-4828.

BLOND BEDROOM BRAND NEW Double dresser, large mirror, bookcase bed and chest, all for $99.50. Pay only $2 weekly. 20 other sets at equal savings. Pearson's Furniture, 42 Orchard Lake Ave.

BRAND NEW ELECTRIC SEWing machine. Forward & reverse, $34.50 full price, $1.25 week. FE 2-9143, Allen's Appl.

BRAND NEW ELECTRIC SEWING machines, $34.50, $1.25 a week. Allen's Appliance, FE 2-9143.

BUNK BEDS, SPRINGS & MATtresses. Brand new, $39.95 & up. Selection of wrought iron, maple blond. Pearson's Furniture, 42 Orchard Lake Ave.

COLDSPOT REFRIGERATOR—SELL or swap. FE 8-0503.

COUCH — EXCEL. COND., $8. FE 8-8371.

CASH FOR SMALL RADIOS, WILL swap. FE 8-8755.

DAVENPORT $15.00
Cedar wardrobe $25.00
Apt. size gas stove, ... $20.00
Walnut china $15.00
Roll away bed $12.50
5 piece red chrome set $25.00
Coil springs, any size ..... $ 5.00
Chair & ottoman $10.00
WE BUY, SELL & EXCHANGE EVERYTHING FOR THE HOME.
OAKLAND FURNITURE
104 S. Saginaw FE 2-9523

DAVENPORT, CHAIR, RUG, REfrig. kitchen table & chairs, stove & misc. items. FE 5-1290.

DUNCAN PHYFE DROP LEAF TAble & 6 chairs, $90. FE 5-1723.

DUNCAN PHYFE DAVENPORT. Down filled cushions. Apt. size electric stove, $50 ea. 274 S. Tilden.

DAVENPORT AND CHAIR, RUG and pad, elec. stove and refrig. bed frame, misc. chairs and tables, good cond. $150 for all. FE 2-8894.

ELECTRIC STOVE & FUEL OIL heater, EM 3-3237.

ELECTRIC RANGE, $75, NEW Youngstown garbage disposal. OR 3-2250.

ELECTRIC MANTLE CLOCK. New Haven, $7. FE 8-3635.

ELECTRO MASTER STOVE, VERY good cond. FE 5-2791.

FRIGIDAIRE REFRIG., LATE model, freezer across top, only $124.95. Milk's Appl. MI 6-1300.

FACTORY REBUILT VACUUM cleaners, all makes, 1 year guarantee, $16.95 up. Thyle Electric 502 S. Johnson. FE 4-5169.

FREEZER, UPRIGHT, ONE OF America's best makes. Freezer and food guaranteed for 5 years. $399.95 value. $279.00. Slightly scratched in transit. Michigan Fluorescent, 393 Orchard Lake Ave.

FULL SIZED BED & MATCHING vanity. OR 3-2935 after 4 p.m.

GE REFRIG.; 24" TV, SPARTAN console. Nesco Roaster. Sacrifice. MY 3-4532.

LIKE A REAL CAR BARGAIN? Lots of 'em in the Want Ads!

TIZZY By Kate Osann



"It wasn't your fault, Arnold! According to the law of averages I was bound to have an evening like this some time!"

Sale Household Goods 57

GE IRONER, $75
FE 8-8995

GAS REFRIGERATOR $25 OR will trade for elec. refrig. in "working cond OR 3-9349.

GOOD REFRIG. CHEAP. 95 PUTnam.

FULL SIZED FULL BURNER GAS stove, also apt. sized Ironrite ironer. Call FE 2-2318.

HOTPOINT AUTOMATIC WASHER, 2 speed cycle, only about 1½ yrs. old, a real buy at $125. Milk's Appl. MI 6-1300.

HOTPOINT REFRIGERATOR. 12 yrs. old. Good cond. $35. OL 1-0578

HOTPOINT ELECTRIC RANGE, 6 burners, 2 ovens, good condition, only $69.95. Milk's Appl. MI 6-1300.

KENMORE AUTO. WASHER, $35. 14 Clark St.

KENMORE ELECTRIC DRYER. 1½ yrs. old. Good condition. OR 3-6280.

KELVINATOR REFRIGERATOR, 7½ cu. ft., moist cold, exc. cond. only $79.95. Milk's Appl. MI 6-1300.

LADY'S CHEST, $17, COMPLETE dining room suite, $45, youth bed, spring, mattress and chest $30, single box spring, $15. Call FE 4-3889.

LIKE NEW, BUFFET, CHINA CABinet, table & 4 chairs. 748 Tyrone off Pontiac Lk. Rd.

LINOLEUM & PAINT SALE, ½ price at Jack's, 277 Baldwin.

LIVING ROOM SUITE, 24" TV console. FE 8-3788.

LEAVING CITY, SELL RANGE, couch and chair. Call Eve: FE 2-4657.

MOVING

Kenmore wringer washer, $15. Solid Oak Dinette set, Maple furniture, TV chairs, Umbrella clothes dryer. Coffee table. Misc. Reas. MI 6-0076.

MAHOGANY DINING TABLE, 6 chairs, exc. cond. FE 2-8091.

MAYTAG DUTCH OVEN GAS range, 40" $60. 270½ E. Blvd. FE 5-5662.

MILDRED SMART'S ANTIQUES

20 per cent reduction on all stock during Aug. 239 W. Tienken Rd. Rochester OL 1-8631.

MUST SELL. EASY SPIN-DRY washer. Excellent cond. FE 2-6397.

RCA-TV. GUAR. BARGAIN, $161 Commerce Rd. EM 3-4114.

NOREO REFRIGERATOR, GOOD cond., 7 ft. $25. FE 2-6981.

NEW FRENCH PROVINCIAL LIVing room, bdrm. and new kitchen. Will sacrifice. FE 5-2963 before 1.

NECCHI SEWING MACHINE, ALL attachments. You name the terms. Allen's Appliance, FE 2-9143.

NECCHI SEWING MACHINE, LIKE new. With zig zag attachments. Make payment of $6.50 month FE 8-1564, Coronet Appliances.

OVAL NEEDLE POINT BENCH. Also needle point foot stool. New Presto deep fryer. Folding Aluminum tray cart. Liquor cabinet. Lamps. Misc. FE 2-6335.

OVER 50 USED TV SETS FROM $14.95 up. TV antennas, $9.95.
WALTON TV
815 E. Walton
FE 2-2357

REFRIGERATOR, 6 CU. FT. KELvinator and new Crosley Deluxe elec. range. Bal. $2 per week. Maytag washer $49 and Maytag elec. dryer, Schick's, MY 3-3711.

Reconditioned Appliances
Square Maytag washer
Frigidaire elec. range, $34.95
GE refrigerator, exc. cond.
Coldspot refrig., $39.
CRUMP ELECTRIC INC.
3465 Auburn FE 4-3573

REBUILT WASHING MACHINES. All makes. Guaranteed. Thyle Electric. 502 N. Johnson. FE 4-5169.

RENT A SEWING MACHINE FOR $1 per week. Delivered to your home. (1 week only). Singer Sewing Center. FE 2-0811.

SOLID OAK TABLE SUITABLE for small dining area or stationary game table, $10. 2419 James K. Terrace.

SAVE UP TO 40 PER CENT ON all Norge floor sample automatic washers & dryers.
2 yrs to pay or 90 days—same as cash.
WAYNE GABERTS
121 N. Saginaw FE 5-6189

SERVEL GAS REFRIG., IN GOOD cond. 80 Hudson.

SINGER TUNE UP SPECIAL. check & adjust your machine. (1 week only) for $3.95. Singer Sewing Center, FE 2-0811.

SINGER TUNE UP SPECIAL. check and adjust your mach. 2 weeks only. For $2.95. FE 2-0811 Singer Sewing Co.

SINGER ELECTRIC SEWING Machine. Will sacrifice for payments of $6.50 a month. Call Michigan Sewing Center, FE 2-3337.

SMALL PORTABLE GE IRONER. $25. 425 S. Winding. FE 2-5937.

SPRING & INNERSPRING MATtresses, sofa, exc. cond., fruit jars. FE 2-6411.

STUDIO COUCH, RECENTLY UPholstered, $45. OR 3-6978.

STOVE, REFRIGERATOR, WASHing machine, living room suite, bed, dining rm. suite, & TV. 224 W. Strathmore. FE 8-1277.

STOVES, BOUGHT, SOLD, EXchanged. Turner's, 602 Mt. Clemens, FE 3-0801.

TRADE ELECTRIC RANGES FOR gas ranges. R. B. Munro, 1060 W. Huron.

TOASTMASTER ELECTRIC WAter heater, 50 gal. installed, $159.95. R. B Munro Electric Co. 1060 W. Huron.

Siegler Oil Heaters
Twice the heat at half the cost. Money back guarantee.
SCHICK'S MY 3-3711

TRADE-IN DEPT.
Gas: Elec. washer $39.95
9x12 Rug $19.95
Student's desk ..... $ 9.95
5 pc wood dinette $16.95
Studio couch $19.95
2 pc living room suite $19.95
2 pc living room suite $29.95
Bed-side feeding stands ..... $ 2.95
WYMAN'S
16 W. Pike FE 4-1122

USED REFRIGERATORS, $49.50 & up. R. B Munro Electric Co., 1060 W. Huron.

Used Vacrum Cleaners
$5 and up, all makes. Call FE 5-4632 or stop in at our office, 930 Mt. Clemens, Kirby Co. of Pontiac.

UPRIGHT FREEZER, 15 CU. FT. 7 mos. old, $175. OR 3-2372.

Sale Household Goods 57

USED TRADE IN DEPT.
Washer $14.95
Gas range $24.50
Studio Couch $24.50
Davenport & chair $29.50
Refrigerator $39.50
Electric Range $39.50
Gas Hot Water Heater $69.50
Maytag Electric Dryer $69.50
THOMAS ECONOMY FURNITURE CO.
361 S. Saginaw St.
Pontiac, Michigan

USED TV, $1995 UP; USED REfrigerators $69.95 up; RCA color TV, $300. Sweet's Radio & Appliance, 422 W. Huron. FE 4-1133.

WASH YOUR DISHES AUTOMATICALLY
GE DISHWASHER NEEDS NO PLUMBING
$199.95
FREE HOME TRIAL
L. A. WAGNER, CO.
Phone FE 5-9231

WATER SOFTENERS TRADE-IN SPECIAL
$39.00
OR 3-8297

WESTINGHOUSE WASHER & dryer, MI 6-7866.

WESTINGHOUSE DUO - MATIC Washer & Dryer. Excellent Condition. OR 3-9449.

WE BUY AND SELL USED WASHERS, TRYLE ELECtric. FE 4-5189.

For Sale Miscellaneous 60

1-1-1-A CLEARANCE. ALUMINUM screen room, 8' x 12', was $750, $495, 1 only; wrought iron settee & 2 chair sets, was $79, $49 per set; white alum. awnings, 31 in. wide, $9.95; house & inside flat paint, $2.95 gal.; vinyl enamel, was $7.95, $5.30 Gal.; Quick-set entrance locks, $3.30. 2½" butts, 40 cents pr. & 50 pct. off on cabinet hardward, by-pass track & dozens of other builder hardware items. VALLELY'S, Auburn & Rochester Rds. OL 1-9941.

1-1-1-A REYNOLDS ALUMINUM SIDING. Sell yourself by seeing our expert installations. Youngstown birch and steel kitchens, ornamental iron, alum. and fiberglas awnings. Alum. storms & doors. No money down. $5 per month and up. VALLELY'S Auburn & Rochester Rds. Call OL 1-9941 for free estimates.

1 30-GAL. OIL HOT WATER HEATer, 1 coal furnace blower, 275 gal. oil tank complete, 1 oil space heater. OL 1-0071 or OL 1-0975.

2 FUEL OIL TANKS, 125 & 250 gal. Call OR 3-4874.

3 SNACK TRAYS & CUPS, ODD dishes, pots and pans, elec. iron, silverware, doilies, throw rugs, lace table cloth, afghans, fruit jars & books. FE 2-6327 — 23 Pine St.

2-WHEEL TRAILER CHASSIS. $30. FE 5-0628.

4-INCH SOIL PIPE 5 FT., $3.89
SAVE PLUMBING SUPPLY
172 S. Saginaw FE 5-2100

5 ROOM OIL SPACE HEATER, $25; 30-gal. electric water heater, $30; Thor semi - automatic washing machine, $15. 4770 Arline Dr., 1 mile west of Orchard Lake Rd. out Pontiac Trail.

14 CU. FT. COLD SPOT DEEP freeze. Excellent cond. Reasonable. Call OR 3-8589 after 3:30.

40 OWOSSO CRATES, 4 BASSwood fruit ladders, 18 to 26 ft. 4 French doors, 2 ft. by 6 ft. 8 in. by 1¾-in. FE 5-0691.

82 GAL. ELEC. HEATER ...$79.95
30 Gal. Auto. Gas Heater ...$84.95
Cab. sinks & fittings ...$39.50 up
Laundry trays, stand faucets $23.95
SAVE PLUMBING
172 South Saginaw St.

1953 OLDS 88 WITH 53 ENGINE. Exc. cond; also 1946 27-ft. housetrailer. All furn. 504 Brewster Rd., Rochester. After 5:30.

ANCHOR FENCES
No money down, FHA approved. FREE ESTIMATES. FE 5-7471.

AVAILABLE NOW
Taylor garage doors, 8x7 & 9x7. Factory seconds. Reasonable. G & M Construction Co., 2260 Dixie Highway. FE 8-9236.

ALL GARDEN ITEMS SUCH AS hoes, rakes, etc. ½ off. Russ' New & Used Merchandise, 4250 Dixie Hwy., Drayton Plains, Mich.

ARC WELDER, 300 AMP. HOBart, Portable. OR 3-1751.

ALL GOOD BARGAINS
Clear Y-Pine boards, 10 ft.
Clear Y-Pine 1-4, .04 ft.
3x12, straight and sound
18 lb. or 30 lb. felt, $3.63 roll
90 lb. roofing, tar & nails, $4.70
Quality Outside Paint, $3.35 gal.
Flat Interior Paint, $4.45 gal.
Redimix concrete mortar, $1.20.
We carry a complete line of new and used building materials.
You will be pleased with our prices and service. Estimates free and
ABC Loans
SURPLUS LUMBER & MATERIAL SALES CO.
5340 Highland Rd. (M59)
OR 3-7092

AUGUST CLEARANCE SALE ON new, and used equipment. Prices reduced to move out 4 used tractors, 7 tillers, 12" to 30", 30 Reel type mowers and 18" to 30" rotary mowers. Cycle bar, riding mowers, 2-wheel steel trailer, also new riding tractors and equipment. Credit terms. EVANS EQUIPMENT. 6507 Dixie Hwy. MA 5-7878.

BATHROOM FIXTURES, YOUNGStown kitchen, oil & gas furnaces. Hot water and steam boilers, automatic water heater hardware, electrical supplies. Crock and tile, galvanized copper, black pipe, sand fittings. Lime, Plaster, Paint and Super Kemtone. HEIGHTS SUPPLY, 3685 Lapeer Rd. FE 4-5431.

BAN TYPE 2 WHEEL TRAILER, ideal hunters, contractors. $95.00; Nesco electric roaster, $5.00; Mahogany dining table, like new, $35.00; Philco radio, phonograph, $35.00; 4539 Major, off Sashabaw Rd., Drayton Plains.

Big Wrecking Bargain
Wrecking Brick Building at 422 Garland, lots of face brick delivered $35 per m.
WOLVERINE LUMBER & WRECKING
80 S. Paddock FE 2-9784

BEEF AND PORK — HALF AND quarters. Oxbow Mkt. FE 5-7941.

BOOKS, RELIGIOUS, BARNES & Mathew, Henry commentaries. Add many others. O

Sale Farm Equipment 76

'49 FORD TRACTOR WITH CULtivator, plows, disc, drags, & buzz saw. MA 8-4782.

1954 FERGUSON WITH SHERman transmission. High loader. Bucket. 2 blades & disc. A bargain. FE 8-6394.

—AAA BUYS—
Garden tractor, riding & walking, rotary lawn mowers, new & used. Rotary tillers. You will get a better deal with us. TERMS. LEE'S SALES & SERVICE 21 Mt. Clemens St. FE 3-9630

August Sale
New Bolens Garden tractor from $176.
Used garden tractors from $85. With garden and lawn attachments available.
We specialize in service of your equipment
E-Z credit terms
HOUGHTEN & SON
J. I. Case & Ferguson Dealer
Rochester OL 1-9761

CALIF. HERE WE COME
We are going all out to win a vacation trip in California. August is the month to get the best deal ever on a new Farmall tractor. Come in or call us today. We take trade ins and give credit terms.
KING BROS.
FE 4-0734 FE 4-1112
Pontiac Rd. at Opdyke.

FARM MACHINERY, NEW AND used. Proulx Oliver Sales on M24, just north of Oxford.

GARDEN TRACTOR 2½ HP. FE 2-4867.

McCULLOCH CHAIN SAWS
Rentals Parts & Repairs
2890 Crooks Rd. MI 6-0448

McCULLOCH CHAIN SAWS, NEW and used. W. F. Miller, Garden and Lawn Equipment, 1593 S. Woodward. (North of 14 Mi.), Birmingham, MI 4-0053.

OVERSTOCKED ON SMALL power sprayers. Clearance at dealer cost. W. F. Miller Garden & Lawn Equipment, 1593 S. Woodward. (North of 14 Mile B'ham). MI 4-0053.

SEE OUR LINE OF NEW AND used tractors and equipment. Davis Machinery. Ph. NA 7-3292. Ortonville. "We will be here tomorrow to back up what we say today."

TARPAULINS — ALL SIZES
JOE'S A & N SURPLUS FE 2-0022

For Sale Housetrailers 78

14 FT., NEW TIRES. CONDITION good. $450. Clarkston, MA 5-3607.

18' ALUM. NEW CUSTOM BUILT, elec. brakes, elec. refrig., 3 way gas range, panel ray heater, lots of extras. Pvt. owner. Will sell at cost. Can be seen at 13130 Scott Rd., Davisburg. L. W. Everly.

27 FT. ALUMINUM MODERN housetrailer. Two TVs and other extras go with it. $6000.
Bud Shelton Motor Sales
Auburn at E. Blvd. FE 4-0728

30-FOOT MOBILE CRUISER, ALL aluminum modern. Built-in TV. Sleeps 4. Don Ish, 1461 Thayer Rd., Ortonville.

'53-35 FT. 2 BEDRM. CRESTLINer, excellent cond. Good buy for cash. FE 2-3503.

1950 29' NEW MOON TRAILER. Corner 2640 Hatton & Glenrose Rd., past Perry & Walton.

16' TROTWOOD ALUMINUM VAcation trailer, new condition. 83 Henry Clay.

1951 33 FT. PACEMAKER, EXCELlent cond. Modn. throughout. Will sacrifice. Robbins Trailer Ct., 3300 Elizabeth Lake Rd. Lot No. 30.

'56 CHAMPION 42', 2 BEDRMS. Completely modern. FE 2-4791.

'56 MARLETTE HOUSE TRAILER — Modern 30 ft. excellent condition. Huron Trailer Park, 12 Downing Ct. Trailer No. 46. $2275.00.

1957 GENERAL 10' WIDE, 2 BEDrooms. We will take $750 down, take over payments. EM 3-0909.

ALL ALUMINUM 18 FT., SLEEPS 6, wt. 1800 lbs. $350. 3971 Olmstead, Drayton Plains, off Sashabaw Rd. OR 3-4117 after 4.

MODERN HOUSETRAILERS 18 ft. to 38 ft. 1 & 2 bedrms. Low prices, bank rates on financing. New 38 ft. tour home $8995. Holly Marine Coach Sales, 15210 N. Holly Rd. Holly, Melrose 4-9771.

MODERN ALUMINUM TRAILER in Florida MY 3-3732.
Detroiter Pontiac Chief
Mobile Homes of Quality and Distinction
COMPLETE LINE
OF 8 & 10 WIDES
Also a huge selection of last model trade ins, 1 & 2 bdrms. Stop and shop at the big lot.
Bob Hutchinson Mobile Home Sales Inc.
4301 Dixie Highway
Drayton Plains
OR 3-1202

NEW 26' DE TROITER. WILL take car or cash as down payment. Easy terms on Balance. FE 8-8261.

OXFORD TRAILER SALES
8 to 12' wide in Generals, Gardeners, Michigan Arrows & Stuarts —up to 51 ft.—3 bedrooms. Small Holly coaches for traveling, 14½ to 24' built to take it! Good selection of used trailers, parts & accessories. 5 per cent bank rates, ¼ down. MY 2-0721. 1 mile S. of Lake Orion on M24.

OXFORD TRAILER SALES
SPECIAL WHILE THEY LAST
For good used trailers, or prices for cash, or will put out on rental plan. See us today. MY 2-0721.

WE ARE SOLD OUT OF USED trailers. Wee need your trailer. We will sell it for 10 per cent on our lot. Holly Marine Coach Sales 15210 N. Holly Rd. Holly MElrose 4-9771

TRAILER EXCHANGE
NATIONALLY KNOWN MOBILE HOMES
A firm with a national reputation backed by over 25 yrs. of repeat dealing with satisfied customers in quality merchandise.
ANDERSON PALACE, PRAIRIE SCHOONER, & WEST WOOD, EIGHT TO TEN WIDES, 28 TO 50 FT. BEEMER & TURO-HOME TRAVEL TRAILERS. Second, used trailers, some like new, on rental plan. Immed. possession.
BOTTLE GAS
PARTS & SUPPLIES
60 S. Telegraph FE 2-3200
Sales Lot 'til 8 and sun. P.M. Parts, Serv. 'til 6—Closed Sun.

SPORTSMEN & HUNTERS, GET ready for that season coming up. We have several good sound trailers, some with toilets that will make completely furnished units. For your vacation, hunting or fishing quarters. No reasonable deal refused. Can be financed & pay as you enjoy them.
TRAILER EXCHANGE
60 S. Telegraph Rd. FE 2-3200

Rent Trailer Space 79

AUBURN HGTS. MOBILE VILLAGE
New ½ mi. S. E. of Pontiac. 170 N. Opdyke. FE 8-6519

HOUSE TRAILER SPACE ON pri. grounds. OR 3-4565.

PARK A-A PARKHURST
Where living is a vacation — 72 lovely acres includes a private lake with good swimming, good schools, club house & tornado shelter. Only 15 minutes to Pontiac. Also trailer sales. Base rate $30. Phone MYrtle 2-4611.

MOBILHOME ESTATES, MODERN lake front & playground. EM 3-3601.

OXFORD MOBILE MANOR, 2 MI. east of Oxford at 1940 Lakeville Rd. Tornado shelter — 40x80 ft. lots, sidewalks — 18x40 cement patios—35' streets, etc. For those who want the best, OA 8-3023 or MY 2-0721

WEST HIGHLAND TRAILER Coach Park now open. 30'x50' lots. Modern. Rent $20 month plus electricity. 2760 S. Hickory Ridge Rd. 1½ S. of M59.

FOR CASH IN A HURRY, sell things through Classified Ads. Anything goes! Dial FE 2-8181.

Auto Accessories 80

'54 CORVETTE ENGINE WITH triple carbs & cam. Racing Powerglide. MAyfair 6-3451.

Auto Glass Specialists
Safety glass for all cars & trucks. All work guaranteed. Insurance claims honored. Mrs. Jack Prastl, Safety Auto Glass Co., 122 Oakland. FE 4-7066.

MCCULLOUCH SUPER CHARGER for late model olds. FE 8-6939 after 5 p.m.

For Sale Tires 80A

STANDARD BRAND NEW TIRES. Traded in on General Safety tires. Up to 50 per cent off. Black or whitewalls.
ED. WILLIAMS
451 S. Saginaw at Kaeburn

WE BUY AND SELL GOOD USED tires, $3.50 up, also whitewalls. STATE TIRE SALES
503 S. Saginaw FE 4-0687

Auto Service 81

CRANKSHAFT GRINDING IN THE car. Cylinders rebored. Zuck Machine Shop. 23 Hood. Phone FE 2-2563.

For Sale Motorcycles 83

FOR PARTS AND SERVICE ON your Harley Davidson see Harley Davidson Sales Co., 372 South Saginaw.

For Sale Bicycles 84

GIRL'S 24 IN BIKE. GOOD COND., $17.50. OR 3-5845

Boats & Accessories 85

18T. CLASS ALUMINUM BOATS. 12' Aluminum, reduced to $195. Outboard repairing. 21 Yrs. experienced. Evinrude motors. Tony's Marine Service, 2695 Orchard Lk. Rd., Keego Harbor. Open till 6. FE 6-0112.

3 BOATS ALL READY FOR RACing. ft. 3 point, 16 ft. utility, AU-BU class and mark 20-R Mercury. Will trade for good car or sell all for $450. 6471 Bonnie Briar, Pontiac Lake.

12 FT. DELUXE FIBERGLASS. Runabout. 679 Walnut Ave. Creminyan Subdivision. Lake Orion.

14 FT. RUNABOUT, MOTOR, CONtrols, trailer. Good cond. FE 4-6545.

17 FOOT ALUMINUM CANOE, $160. OR 3-2994.

24-FT. CRUISER, 75 H.P. GREY engine. Sleeps 4. Head-galley-automatic bilge pump - depth finder - compass. Other access. $1,900. FE 8-9827. If no answer FE 2-5425

'56 HOLIDAY CHRIS CRAFT. 120. Like new. Conv. top, ski-tow, remote, spotlight, siren. FE 8-3856. Cass Lake.

CABIN CRUISER, 17'. 35 H.P. Evinrude. Tarp. Trailer. OR 3-7798.

FOR THE TOPS IN ALUM. BOATS see the Meyers Sabre-craft, America's finest center seam boat. ANDERSON HARDWARE
2182 S. Telegraph Rd. FE 5-9062
OPEN SUNDAYS

JOHNSON MOTORS
Boats, trailers, supplies, everything for the boat. We are distributors for Pooie Industries. Boat winches, hold downs & hitches. Dealers inquiries invited. Owen's Marine supplies. 396 Orchard Lk. Ave. FE 2-3020

EVINRUDE MOTORS. FOLD type 25% off. J. W. Olason, 1303 Walt Walled Lake Drive. MA 4-2206.

EVINRUDE MOTORS. CRESTLINer, Wizard & Thompson boats. Fiberglass cartop boats — $229. Gator boat trailers. Used boats & trailers. Bank terms, Kelly's Hardware, 3994 Auburn at Adams, Auburn Hgts. FE 2-8811.

MERCURY 10 HP. STEERING bar & 2 props. MY 3-3732.

MUST SELL
17 ft. Chris Craft utility, 95 h.p. Like new. Will sac. $1,850. Slaybaugh's, FE 8-0453.

RUBBER LIFE RAFTS. BOAT COVERS ALL SIZES, MAKES. JOE'S A&N SURPLUS, FE 2-0022

JUST ARRIVED, THE NEW 1958 CENTURY
END OF SEASON SPECIALS ON CADILLAC-YELLOWJACKETS TRAILERS & SKI EQUIP.
INLAND LAKES SALES
3127 W. Huron FE 4-7121 FE 2-6122

SEA KING ALUM. BOAT AND 5 HP motor. Mulberry 9-3949.

SHARP 14' PENN YAN SWIFT runabout with Evinrude 25 h.p. ele. trailer, cushions, cover. Call Cramer at FE 4-3581 or FE 8-2839.

SPECIAL
19' PLATTE Aluminum Cabin Cruiser. Only 2 yrs. old. Excellent condition. Cost over $1750 new. Will sacrifice for only $695. Ph. Mr. Brown, FE 3-4810. Evenings call OA 8-2618.

"YACHTLAND" 30-FT. CRUISER—housetrailer. Use on water with outboard or land behind car. Sleeps 4. Nicely furnished. Well engineered & built by Stanley of Illinois. Have demo. in Sylvan Lake.
LA MAR BRACE
FE 2-0092

Transportation Offered 87

3 PASSANGERS TO DEXTER, MO. Leaving Friday night. Share expenses. FE 5-2706.

FLY 4-ENGINE AIRLINER TO California, $60 each way plus tax. Hawaii only $99.10 extra incl. tax. Ferry Service, Inc., OR 3-1284.

LEAVING FOR S.E. MISSOURI, Thursday evening, FE 2-7950.

TRUCK GOING NORTH PART load. Either way. FE 5-8806.

Wanted Used Cars 88

$20 FOR JUNK CARS. FREE TOWing. MY 2-5492.

A BETTER CASH PRICE FOR any make or model clean car or truck. Highest trades, lowest terms.
WE TRADE UP OR DOWN
Haskins Chev.
6750 Dixie Highway at M15
MAple 8-5071 Open nites 'til 9

Always Ready to Buy
Junked and used cars. Top $$ paid.
BAGLEY AUTO PARTS
FE 5-9219 179 BAGLEY ST.

AS MUCH AS $50 FOR JUNK AND cheap cars FE 3-2666 days or eves.
Bud Shelton Motor Sales
Pays top dollar on late models. Cor. Auburn & E. Blvd. FE 4-6728.

TOP DOLLAR PAID FOR JUNK cars. FE 5-6079.

CASH
AVERILL'S NEED CARS
Shop it, then bring it here for top dollars.
2020 DIXIE HWY.
FE 2-9678 FE 4-6896

HIGH $$$ PAID
BUYING FOR
OUT OF STATE DEALS
GLENN'S
MOTOR SALES
234 S. Saginaw St. FE 4-7371

Pontiac Auto Brokers
We will sell your car for you or buy it if priced right. 1260 N. Perry St. FE 4-9100.

THE HIGH DOLLAR
For high grade used cars. We need them. Drive the extra miles it will pay you well. 4540 Dixie Hwy.
H. J. VAN WELT
OR 3-1358

WE BUY CARS IN ANY CONDItion. FE 8-9157.
Bradley & Schaar Auto Parts

WANTED
25 Clean used cars all makes and models top dollar paid, bring titles to
Auburn Motors
Corner Pike & E. Blvd. FE 3-7471

WANTED: USED & JUNK CARS. OLive 1-0483.

WANTED
1953-'54-'55-'56
CLEAN USED CARS
WILL PAY TOP DOLLAR
PLEASE CALL DON WILSON OR DICK FISHER AT MI 4-4494.

SLICES OF HAM



"Be a good boy and stick out your tongue!"

Wanted Used Cars 88

See M & M Motor Sales
For top dollar on late model cars.
6627 Dixie Hwy OR 3-1603

Used Truck Parts 89A

USED TRUCK PARTS
ALL MAKES AND MODELS
HEIGHTS MOTOR SALES
2635 Auburn Ave. FE 4-0632

For Sale Trucks 90

'52 CHEV. SEDAN DELIVERY, nice cond, 3227 Rycroft, Keego Harbor.

2 — 1955 CHEV. ½ TON PICKUP. Red & white, low mileage. 1 1953 Ford panel, good buy, FE 5-7071.

'49 DODGE FARM TRUCK, STAKE body, 16' wheel base, good condition, $450. OR 3-4036.

'54 FORD ½ TON PICKUP truck, perfect condition. FE 4-2778.

'54 FORD ½ TON STAKE, NEARly new tires.
AUBURN MOTOR SALE
Corner Pike & E. Blvd.

1953 WHITE TRACTOR, A-1 COND. FE 4-1051.

1956
FORD
½ TON PICK UP
$995
LARRY JEROME
ROCHESTER FORD DEALER
OL 1-9711

'52 CHEVROLET 1 TON PICKUP. Like new cond. OR 3-1781.

'55 CHEV. ½ TON PICKUP. $675. Phone National 7-3443.

DUMP BODY AND HOIST, 5 TO 7 yds. cap For information call FE 5-9219.

'51 DODGE PICKUP, MOTOR & tires, A-1, $295. Masurek Motor Sale, 809 Woodward. FE 8-5141.

GMC PICKUP. INQUIRE 49 Mechanic.

1951 620 GMC TRACTOR. ALSO 30 ft. insulated trailer with tandem axle. Exc. cond. FE 2-0167. After 6 p.m. FE 2-9486.

DUMP TRUCK WITH JOB. 3800. Baldwin.

For Sale Cars 91

CADILLAC 1955. 60 SPECIAL SEdan. Original owner. Desires pvt. buyer. Dark blue. New W.W. tires. 34,000 miles. Like new. $2,100. LIncoln 7-0511 or MI 6-1831.

BIRMINGHAM QUALITY
1954 Chevrolet Bel Air 2-door sedan. Power Glide, radio and heater. A very sharp car. You must see it to believe it. Stock No. 3865. $200 down or your old car in trade.
North Chevrolet Co.
1000 S. Woodward Birmingham

MUST SELL, '54 CHEV. BEL AIR. 2 door or '53 Dodge Coronet, 2-door, fine cond, FE 5-0178.

'51 CHEV., DELUXE, 2 DR., Clean, FE 3-7542, H. Riggins.

CHEV '57
Demonstrators
Choose from the finest selection of models and colors. You will be happy with one of these new-car-appearance low mileage beauties.
PRICED FROM
$1695
as low as
$195
or your car down
Up to 36 mos. on balance.
TAKE ADVANTAGE OF OUR LOW OVERHEAD LOCATION
FOR SAVINGS — SERVICE SATISFACTION BETTER SEE
HASKINS
CHEVROLET
"THE WORKING MAN'S FRIEND"
"Oakland County's Fastest Growing Dealer"
6751 Dixie Highway at M15
CLARKSTON
MA 8-5071 Open Nights 'til 9

'55 BUICK 2 DR., YOUR CAR DN., assume payments of $14.07 week. Call credit manager. FE 8-9204. Eddy Sttele, Inc.

Houghten's Hot Spot
'57 Olds super 88 4 dr. Holiday loaded with equip. incl. air cond. $1350 discount.
'55 Olds super 88 2 dr. sedan. R&H. Hydra. PB new tires.
'53 Merc., Mont. coupe. R&H, auto. trans. PB, Power seats.
'54 Olds 98 Starfire conv. loaded & sharp.
'51 Buick. RM. Riviera coupe, full equip. excep. nice.
SEE OUR LINE OF ENGLISH BUILT CARS
JAGUAR, AUSTIN HEALY, MORRIS, MG. AUSTIN.
HOUGHTEN & SON
Rochester's Friendly Olds Dealer
528 N. Main, Rochester
OL 1-9761

FOR CASH IN A HURRY, sell things through Classified Ads.

For Sale Cars 91

'54 BUICK SPECIAL 2 DR. WHITE. Exc. cond. MA 8-7361 after 5:30 p.m.

Pontiac Auto Brokers
'55 Buick 4 dr. spc. H.T. $1,795
'55 Ford Fairlane 2 dr. FOM. ..$1,395
'55 Dodge Coronet 2 dr. $1,095
'54 Buick Spec. 4 dr. new $1,095
'53 Pontiac, 4 dr. Hydra. .... $ 895
'53 Buick Super H.T. ..... $ 895
'52 Packard 4 dr. 300 ..... $ 595
'52 Rambler H. top, R&H. .. $ 495
'51 Mercury 2 dr. ..... $ 495
'51 Ford 2 dr. ..... $ 395
'51 Pontiac 4 dr. Hydra. .... $ 395
'52 Studebaker Champ. ..... $ 195
PONTIAC AUTO BROKERS
1360 N. Perry St. FE 4-9100

'50 BUICK SPECIAL, CLEAN. Drives good. EM 3-0081, H. Riggins.

1951 BUICK 4 DOOR, R&H, DYNAflow. No money down. Assume payments of $14.27 month. Call Credit Mgr. Mr. Parks, Midwest 4-7500. Harold Turner Ford.

Good Used Cars
1957 Olds's 98 Sedan
1956 Old's 88 sedan
1956 Chev. 8 cylinder sedan
1956 Chev. 6 cylinder PG sedan
1956 Ford custom 8 ranch wagon
1955 Ford station wagon
1955 Chevrolet Bel Air 2 dr.
1955 Chevrolet 4 dr. sedan
TAYLOR CHEVROLET
Walled Lake MA 4-1561

BIRMINGHAM QUALITY
1953 Chevrolet Bel Air 4-door sedan. V-8 engine, radio, heater and Power Glide. Stock No. 3852. $300 down or your car in trade.
North Chevrolet Co.
1000 S. Woodward Birmingham

OLDS 57
Demonstrators
At Colossal Savings
SEVERAL MODELS TO CHOOSE FROM
as low as
$295
or your car down
TAKE ADVANTAGE OF OUR LOW OVERHEAD LOCATION.
FOR SAVINGS — SERVICE SATISFACTION BETTER SEE
HASKINS
CHEVROLET-OLDS
"THE WORKING MAN'S FRIEND"
"Oakland County's Fastest Growing Dealer"
6751 Dixie Highway at M15
CLARKSTON
MA 8-5071 Open Nights 'til 9

'51 CHEV. DELUXE, R&H, MUST sell. $195 full price. E. & E. Motors. FE 8-2740.

1956 CHEVROLET BELAIRE 2 DR. V-8 pg., r&h., ww., washers, 2 tone, elec. clock, etc. About 9,000 miles. This car is like new, beautiful. MY 2-1002.

'48 CHEVIE CLUB COUPE, GOOD cond., $125. FE 2-6896.

BUD SHELTON OFFERS
'56 Ford, 8 custom 2 door $1595
'55 Nash Ambassador 2 dr. ... $1295
'56 Chev. Conv. $1895
'55 Buick Spec. Riviera Cpe. ..$1795
'55 Pontiac, Firechief Catilina $1695
'55 Pontiac, 870 Catalina $1595
'55 Mercury Mont. H.T. $1595
'55 Buick Special 2-dr. $1595
'55 Chev. 2 door $1145
'55 Chev. Bel-Air $1295
'54 Ford station wagon $1095
'53 Ford custom, 4 door $795
'53 Chev. 2 door $695
'53 Pontiac, 2 door $695
'53 Willys H. T. $595
'52 Ford, 4 door $595
'51 Buick sedan $495
'51 Chev. sedan $495
SEE HANK SCHLAEFER & TOMMY THOMPSON
Bud Shelton Motor Sales
Auburn at E. Blvd. FE 4-6728

For Sale Cars 91

BIRMINGHAM QUALITY
1955 Chevrolet 210 2-door sedan. Power Glide, radio and heater, dark blue paint. A one-owner car. Stock No. 3870. Today's special at only $1,095.
North Chevrolet Co.
1000 S. Woodward Birmingham

CLARKSTON
Motor Sales
Chrysler - Plymouth
Demonstrator priced—new 57 Plymouth 4 dr. Savoy V-8.
'54 Dodge Royal V-8 club coupe. R&H.
1956 Ford Ranch Wagon. Real nice.
Open Evenings—Please Phone MAple 5-5141
32 S. MAIN ST., CLARKSTON

1953 CHEVY, NEW MOTOR, NEW tires. Good shape. $495. FE 2-4315.

Birmingham Clean Cars
New Location
Financing Our Specialty
SPECIAL
1955 Mercury Monterey, 9 passenger, Black.
1955 Mercury, 9 passenger. Power steering, power brakes. Sharp.
1955 Ford Country Squire, 9 passenger, One owner.
1955 Ford Country Sedan. Low Mileage
1951 Buick 4-dr. wagon.
1956 Ford Ranch Wagon.
1956 Mercury Monterey hardtop. Sharp. $1395.
1955 Ford V-8. One owner. ... $995
1956 Olds, Starfire Convert, Full power $1645
1953 Ford. Sharp. $545
1953 Lincoln. Full power. Sharp. $795
1955 Olds. 98 Hardtop. Full power. $1895
1952 Mercury. $20, $25 per month
1952 Mercury Hardtop. $20 dn. $25 per month.
1951 Ford. $195
1953 Chevy. $425
Financing Our Specialty
SEE COOL MAN
BOB FROST INC.
LINCOLN-MERCURY DEALER
280 Hunter Blvd. (U.S. 10) By-pass around Birm.
MI 6-0934 MI 6-2202

'56 CHEVROLET PICKUP, NO money down, assume payments of $17.08 a month. Call Credit manager. FE 5-9204. Eddy Steele, Inc.

BIRMINGHAM QUALITY
1953 Chevrolet 210 2-door sedan. Radio, heater and exceptionally clean inside and out. Stock No. 3862. Only $5 down or your old car in trade.
North Chevrolet Co.
1000 S. Woodward Birmingham

'49 CHRYLER 4 DR. 6, R&H. New paint, good cond. FE 8-0217.

'53 DODGE SEDAN. VERY CLEAN. $395. EM 3-0081. H. Riggins.

BETTER SEE THIS CAR NOW! '56 Chevrolet 4 Dr. Bl-Air-Sharp!
AL HANOUTE CHEV-BUICK
LAKE ORION, MICH. MY 2-3411

BIRMINGHAM QUALITY
1953 Dodge 4-door sedan. V-8 engine. Automatic transmission. Radio and heater. Stock No. 3846. Only $5 down or your old car in trade.
North Chevrolet Co.
1000 S. Woodward Birmingham

'55 FORD RANCH WAGON, $1,945. NAtional 7-3164 anytime.

'51 FORD 6. GOOD SHAPE. Take over payments, OR 3-8842.

'55 FORD CUSTOM RANCH WAgon, your car down, assume payments of $16.42 week. Call credit manager. FE 5-9204. Eddy Steele, Inc.

BIRMINGHAM
NASH
CLEAN CARS
'55 Nash Amb. 6, R&H. Auto. trans. Low miles.
2 '55 Amb., 200 h.p. Auto. trans. R&H. From $1395
'54 Amb. super 4 dr. R&H. O.D. Trans. See 1 $..... $ 895
— BONUS —
'54 Ford Custom 2 dr. Auto. trans. R&H. 31,000 miles. Perfect cond. thruout. "Special." ..... $ 895
'55 Chrysler Windsor 4 dr. Auto. trans. Power $1595
'55 Rambler Wagons, 2 to choose from. Clean, from $1195
'55 Buick Riviera, R. top. Power brakes & steering $1495
SPECIAL
'56 Rambler Wagon, R&H. Hurry!
'55 Hudson 4 dr. Twin H power. Cont'l tire, R & H. Auto. trans. $1295
2 '53 Rambler H. tops from $ 395
DOUBLE BONUS
'53 Ford Wagon V-8. R & H. Very clean. 1 owner. ..... $ 695
'54 Ford, Nolsy motor ..... $ 495
'54 Rambler 4 dr. R & H. Cont'l tire $645
Birmingham-NASH
666 S. WOODWARD
COMPLETE PARTS & SERVICE
MI 6-3900 JO 4-6790

BRAND NEW '57 FORD CUSTom 2 dr., your car down, assume payments of $61.53 a month. Call credit manager FE 5-9204. Eddy Steele, Inc.

'47 FORD CLUB COUPE. NEW tires and paint. FE 4-0487.

'56 FORD CUSTOM 2 DR. F.O.M. R&H, your car down, assume payments of $11.63 week. Call credit manager, FE 5-9204. Eddy Steele, Inc.

1953 FORD 9 PASSENGER COUNtry Sedan. Radio, heater, Ford-O-Matic, power steering, 6 ply white sidewall tires, spot light with mirror, undercoated, chrome wheel discs. Excellent condition. $1050. FE 8-3839.

1951 FORD CONVERTIBLE R&H, no money down. Assume payments of $8.63 month. Call Credit Mgr. Mr. Parks, Midwest 4-7500. Harold Turner Ford.

ECONOMY
'51 Henry J 4 cyl. Exc. cond. Recent overhaul. MI 7-0252.

'53 FORD CONVERT. NEW PAINT. Loaded. EMpire 3-3243.

1951 FORD 2-DR. FORDOMATIC. A-1 shape. Very clean. One owner. FE 5-4219.

TRANSPORTATION SPECIALS
If you are looking for a second car give us a try before you buy.
CHEVS., FORDS, PLYMOUTHS
1949's thru 1955's
All models & Body Styles
Anything of Value Down
Make Your Own Terms
HASKINS
CHEVROLET
"THE WORKING MAN'S FRIEND"
"Oakland County's Fastest Growing Dealer"
6751 Dixie Highway at M15
CLARKSTON
MA 8-5071 Open Nites 'til 9

For Sale Cars 91

1952 FORD, 6 CYL., 2 DOOR, R&H, no money down. Assume paymts of $22.32 month. Call Credit Mgr. Mr. Parks, Midwest 4-7500. Harold Turner Ford.

FORD 1957, COUNTRY SQUIRE, Station Wagon. Like new, 1016 Berwick Blvd. off Orchard Lake Rd. near Telegraph.

SALE OR SWAP BEAUTIFUL 2-tone 1954 Dodge Hdt. A-1 owner, low mileage car with all extrast including auto. trans., radio and windshield washers. Owner might consider lake lots or building site in Milford area. Maurice D. Swift. 718 Atlantic, Milford. MU 4-7404 after 5 p.m.

'53 FORD, 1 TON PICKUP, $8 down and assume small monthly payments of $22.41. Lucky Auto Sales. FE 5-1006. 193 S. Saginaw.

1956 FORD CLUB SEDAN FAIRlane, fully equipped, actual mileage 17,000. FE 2-4731.

FORD CONVERTIBLE 1956. White, black top. Sharp. Fordomatic. Power steering. Power brakes. Padded dash. Seat belts. Must sell. Best offer takes. OL 1-6440.

HAUPT
Pontiac Sales
1957 Pontiac, factory executive car, Starchief Catalina, coupe, full power, priced to sell.
'53 Buick Roadmaster Convert. Full power. New top.
'53 Pontiac 2 door. R&H.
1948 GMC ½-ton pickup, ¾ box, good condition.
N. Main St., Clarkston
Open Nights 'til 9
MAple 5-5866 or MAple 5-1141

NORTH PONTIAC
1953 Pontiac Custom Catalina.
1951 Ford Vic., beautiful.
1953 Buick Special Hardtop.
1951 Chevrolet 4 Door.
MOST MAKES AND MODELS TO CHOOSE FROM
AUTO SALES
312 W. Montcalm FE 4-9151

BIRMINGHAM QUALITY
1953 Ford Custom 4-door sedan with automatic transmission, Radio, heater and white wall tires. Stock No. 3847. Only $5 down or your old car.
North Chevrolet Co.
1000 S. Woodward Birmingham

FORD '51 ..... $265
Pontiac '51 ..... $395
Plymouth '50 ..... $145
Joe Arthur's 6818 Cooley Lk. Rd.

'54 FORD FAIRLANE VICTORIA, all white, Fordomatic, radion & and heater. $1600. FE 2-8091 after 6 p.m.

1957 FORD, FAIRLANE, 500 2-DR. Power brakes, steering, & windows. Excellent condition. $2,450 cash. MAfair 6-2771.

FORD 1951. FORDOMATIC. CLEAN Good. MY 3-1173, after 4.

FORD 1957
Hardtop convertible. Beautiful black, spotless. Power steering, power brakes. Fordo. White sidewalls. Radio, heater. Less than 5,000 miles. Like new. One owner. Birmingham trade-in. Terrific savings.
Suburban Mtrs.
OLDS DEALER
869 S. Woodward Birmingham

I'LL TOTE YOUR NOTE EVERYBODY'S CREDIT IS GOOD HERE.
THE WORKING MAN'S FRIEND EASY ED JONES.
115 S. Saginaw Used Cars

BIRMINGHAM QUALITY
1953 Ford 2-door sedan. V-8 engine. Radio and heater. Stock No. 3866. Today's steal at only $395. $5 down or your old car in trade.
North Chevrolet Co.
1000 S. Woodward Birmingham

'50 HUDSON. CLEAN. GOOD transportation. $100. OL 1-6791.

Auburn Motors
'55 Ford Fairlane, 1 owner. Low mileage.
'51 Pontiac Catalina, R&H. Hydra. 1 owner.
'56 Ford Station Wagon, 4 dr. sharp
'55 Ford Convertible. F.O.M. R&H. White walls.
'53 Pontiac Sedan. Very nice. Hydra. R&H.
'54 Olds Custom 4 dr. Overdrive.
'53 Olds Sedan. Nearly new tires.
'53 Buick Special. Exc. throuthout.
'52 Chevy Cl. cpe. Sharpest in town.
'51 Ford V-8 Convertible. Priced to sell.
'51 Ford 2 dr. Low dn. payment. Good cond.
'54 Ford ½ ton platform. Nice.
'50 Ford ½-ton pickup. 4-speed transmission.
Several other transportation cars, priced reasonable.
AUBURN MOTORS
CORNER PIKE & EAST BLVD.

BETTER SEE THIS CAR NOW! '56 PONTIAC 2 DOOR H-TOP
AL HANOUTE CHEV-BUICK
LAKE ORION, MICH. MY 2-3411

YOUNG MAN CALLED INTO service wishes to dispose of 1954 Mercury 2 door, $50 and take over payments. MI 4-5048.

1951 HUDSON HORNET 4 DR. Good cond. FE 5-9392.

AAA QUALITY
6 Months Guarantee
R. & R. Motors
Chrysler - Plymouth
$875 — '54 Pont. 4-Dr. station wagon, 8 pass. Hydra., R&H.
$395 — '53 Chevie ½ ton panel. Low down payment.
$175 — '50 Pontiac, runs good.
OPEN EVENINGS
724 Oakland Ave. FE 8-6801

1951 MERCURY R&H, OVERdrive. No money down. Assume payments of $11.46 month. Call Credit Manager Mr. Parks. Midwest 4-7500. Harold Turner Ford.

'50 MERCURY, CUSTOMIZED ¾ Olds engine, bored to '55, no rust. Must see to appreciate. ELgin 8-3069.

RAMBLERS—AMBASSADORS
Used cars, Repair work.
ENGLE NASH SALES
MA 8-5071 & Porter Rd. EM 3-4086

1956 NASH RAMBLER STATION wagon. Take over payments. Will trade old car for my equity or will take $100. FE 4-6800.

'52 NASH RAMBLER STATION wagon. Nice & clean. $5 down. $22.06 month. Lucky Auto Sales. 193 S. Saginaw St. FE 4-2214.

'54 OLDS SUPER 88, POWER brakes, R&H, fully equipped. 161 W. Rutgers.

'52 PLYMOUTH
FE 2-7765

'53 PLYMOUTH, A-1 CONDITION, very clean. FE 2-0847, Price's Grocery, 5390 Elis. Lk. Rd.

1957 PLY. PLAZA 6 4-DR., RADIO & heater. Powerflight. Whitewalls. 6400 miles, $1600. 3392 Sashabaw. Drayton Plains. OR 3-8588.

"Bright Spot"
AUTO SUPER MART
'54 Ford Victoria
'53 Olds 98 Hardtop
'53 Chevrolet Bel Air
'53 Buick Super Riviera
'54 Ford Mainline 4-Dr.
'55 Dodge Royal 4-Dr.
'56 Plymouth Belvedere
'54 Pontiac Chieftain 2-Dr.
'53 Olds Super 88 4-Dr.
'54 Olds Super 88 2-Dr.
'50 Cadillac 62 4-Dr.
'51 Cadillac 62 4-Dr.
'52 Cadillac Hardtop
JEROME
Olds - Cadillac
Orchard Lake at Cass
FE 8-0488

For Sale Cars 91

'55 CHEVROLET
4 DOOR 6
New car guarantee. 14,000 miles.
$200 DOWN
$44.36 PER MONTH
BRAID
MOTOR SALES
DeSOTO-PLYMOUTH DEALER
33 YEARS FAIR DEALING
CASS AT W. PIKE ST.
FE 2-0156.

'53 PLYMOUTH 4 DR., R & H. clean, $11.85 down, assume about $26 month. Generous Joe. FE 5-6456.

1952 PLYMOUTH 2 DOOR, NO money down. Assume payments of $11.46 month. Call Credit Mgr. Mr. Parks, Midwest 4-7500. Harold Turner Ford.

I'LL TOTE YOUR NOTE
EVERYBODY'S CREDIT IS GOOD HERE.
THE WORKING MAN'S FRIEND
EASY ED JONES
115 S. Saginaw Used Cars

1956 PONTIAC STARCHIEF CONV. Everything. EM 3-0115 after 4:30.

WE BELIEVE FOR THE FINEST USED CARS AVAILABLE SHOP
Schultz Motors
913 S. WOODWARD B'HAM.
MI 6-6302 Open 'till 9

1950 PONTIAC DELUXE, 2 DR., Very clean, $325.00 FE 4-0209.

'57 PONTIAC, SUPERCHIEF, 4 DR. Station wagon. 39 Pingree after 6 p.m.

'52 CATALINA PONTIAC, SHARP! '51 Pontiac 2 dr., motor just overhauled, Sharp; '51 Lincoln 4 dr., Sharp; '52 Pontiac, $75. Transportation. Russ's Garage, 36 N. Cass. FE 2-4794.

West Side Used Cars
Drive out where overhead is low and save the difference! Many makes & models to choose from.
West Side Used Cars
923 W. Huron FE 4-2185

CENTRAL LINCOLN-MERCURY
SPECIAL
'55 MERCURY
CONVERTIBLE
Red paint, full power, new top, W. Walls.
$1395
CENTRAL
LINCOLN - MERCURY
CASS AT PIKE STS.
FE 4-3885

BIRMINGHAM QUALITY
1954 Pontiac Star Chief Catalina, 2-tone paint, radio, heater and hydramatic. White wall tires and very low mileage. Stock No. 3861. $200 down or your old car in trade.
North Chevrolet Co.
1000 S. Woodward Birmingham

1955 CHEVROLET HALF-TON PICK up.
1953 ¾ ton Chev. pick up.
1954 Ford 2-ton cab & platform.
1953 1½ ton Studebaker cab & platform.
TAYLOR CHEVROLET
Walled Lake MA 4-1561

'52 PONTIAC, CLEAN, R

Georgia Gibbs Can Warble Any Kind of Popular Song

--Today's Radio Programs--

WJR, (760) CKLW, (800) WWJ, (950) WCAR, (1130) WXYZ, (1270) WPON, (1460)

TONIGHT
6:00—WJR, News
WWJ, News
WXYZ, Wattrick, McKenzie
CKLW, News, Sports
WJBK, Don McLeod
WCAR, News, Page
WPON, News
6:30—WJR, Dinner Date
WWJ, R. Mulholland
WXYZ, Sports
CKLW, Eddie Chase
WJBK, Don McLeod
WCAR, Page's Party
WPON, Music With Mason
7:00—WJR, Guest House
WXYZ, E. P. Morgan
CKLW, Fulton Lewis Jr.
WPON, Mason
7:30—WWJ, 3-Star Extra
CKLW, Gabriel Heatter
WXYZ, Mickey Shorr
WCAR, News
8:00—WJR, Baseball Beat
CKLW, Treasury Agent
WWJ, Great Gildersleeve
WCAR, News
WJBK, Tiger Talke
WPON, Mason
8:15—WJBK, Baseball
WPON, Baseball
8:30—WWJ, Nightline
CKLW, Pimpernel
9:00—WWJ, Detroit Symp.
WXYZ, News
CKLW, Knowles
WCAR, News
10:00—WWJ, News
WXYZ, Jack Surrell
WCAR, Shook
10:30—WWJ, We Hall
WXYZ, Talk of Town
11:00—WWJ, Bandstand
WXYZ, Top of Town
CKLW, News, Sports
WJBK, News, Kasem
11:30—WJR, Music
WWJ, Bandstand
WPON, Music With Mason
WCAR, Shook

WEDNESDAY MORNING
6:00—WJR, News, Roundup
WWJ, News, Bob Maxwell
WXYZ, News, Wolf
CKLW, Rooster Club
WJBK, Clark Reid
WCAR, News, Sheridan
WPON, Country Roundup
6:30—WJR, Agriculture
WWJ, Maxwell, News
WXYZ, Wolf, News
CKLW, Guy Nunn
WJBK, News, Reid
WCAR, News
WPON, Early Board, Sports
7:00—WJR, Dan Kirby
WWJ, Bob Maxwell
WXYZ, News, Wolf
CKLW, News, Toby David
WJBK, News Reid
WCAR, News, Allen
WPON, Early Bird Club
7:30—WJR, Music Hall
WWJ, Bob Maxwell
WXYZ, News, Wolf
CKLW, Charles Warren
WJBK, News, Reid
WCAR, News
8:00—WJR, Jim Vinall
WWJ, News, Maxwell
WXYZ, News, Wolf
CKLW, Terrance O'Dell
WJBK, News, Reid
WCAR, News
WPON, World News
8:30—WJR, Music Hall
WWJ, Maxwell, News
WXYZ, P. Wolf
WJBK, News, Reid
WCAR, Allen T. Malone
WPON, Early Bird Club
9:00—WJR, Wm. Sheehan
WWJ, Minute Parade
WXYZ, Breakfast Club
CKLW, News, David
WJBK, News, George
WCAR, News, Martyn
WPON, News, Lewis
9:30—CKLW, News
WJBK, Tom George
10:00—WJR, Arthur Godfrey
WWJ, Truth, Consequences
WXYZ, My True Story
CKLW, News, Homechats
WJBK, News, George
WCAR, News, M. D. Beall
WPON, America to Knees
10:30—WWJ, Bandstand
WXYZ, Girl Marries
CKLW, News, Mary Morgan
WPON, Chuck Lewis
11:00—WJR, Arthur Godfrey
WWJ, NBC News
WXYZ, Paul Winter
CKLW, News
WJBK, News, Reid
WCAR, News, B. Martyn
WPON, Don Mackinnon
11:30—WJR, Time for Music
WWJ, Bandstand
WXYZ, Curtain Calls
CKLW, Robert Hurley
WJBK, Clark Reid

WEDNESDAY AFTERNOON
12:00—WJR, Jim Vinall
WWJ, News
WXYZ, Curtain Calls
CKLW, Grant, Livestock
WJBK, News, Tom George
WCAR, News, Bruce Martyn
WPON, World News
12:30—WJR, Time for Music
WWJ, Faye Elizabeth
WXYZ, News, Charm
CKLW, Bud Davies
12:45—WXYZ, Lady of Charm
1:00—WJR, Wendy Warren
WWJ, News, Mulholland
WXYZ, Sunshine Boys
CKLW, News
WJBK, Tom George
WPON, Chuck Lewis
1:30—WJR, Dr. Malone
WWJ, Fran Harris
WXYZ, News
CKLW, Gabriel Heatter
1:45—WJR, Nora Drake
2:00—WJR, Ma Perkins
WWJ, NBC News
CKLW, Austin Grant, Davies
WJBK, Baseball
WCAR, Don Zee
WPON, Baseball
2:30—WJR, 2nd Mrs. Burton
WWJ, Mulholland, Harris
WXYZ, News, J. Slagle
CKLW, News
WCAR, Sports Parade
2:45—WJR, Nora Drake
WWJ, Fran Harris
WCAR, Truman Walrod
3:00—WJR, Vacation Cruise
WWJ, 5-Star Matinee
WXYZ, McKenzie
WCAR, News
3:30—WJR, House Party
WWJ, Woman in House
WXYZ, News, McKenzie
CKLW, Eddie Chase
4:00—WJR, Bands, Ans. Man
WWJ, News, Confessions
WXYZ, Wattrick, Sports
CKLW, News
WCAR, News, Walrod
WJBK, News
4:30—WJR, Music Hall
WWJ, Jim Deland
WXYZ, News, McKenzie
5:00—WJR, Phil Lenhart
WWJ, News at 5
WXYZ, Wattrick, Sports
CKLW, Sports
WJBK, News, McLeod
WCAR, News
WPON, Music With Mason
5:30—WJR, Music Hall
WWJ, Jim Deland
WXYZ, News, McKenzie
CKLW, News, E. Chase
WJBK, Sports, McLeod

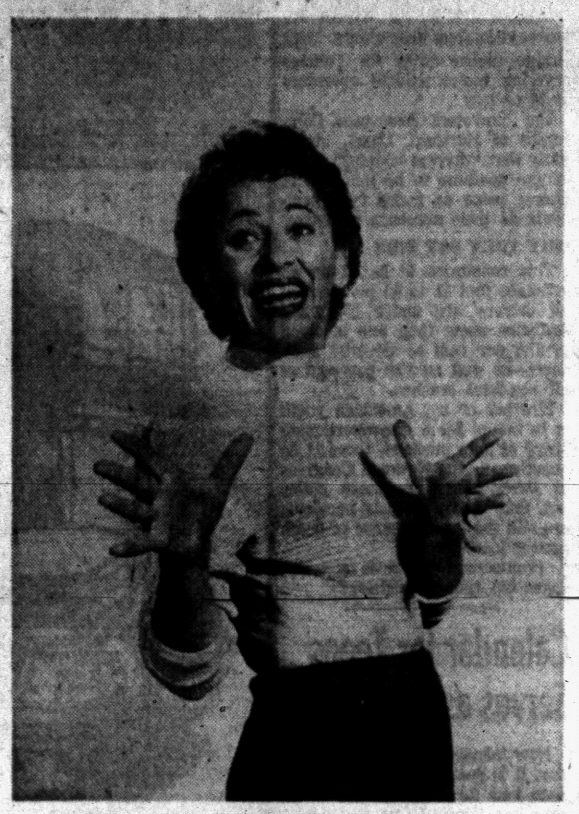

HER NIBS SINGS — Georgia Gibbs, who now has her own 15-minute television show, claims that men performers have it much easier than women. The vocalist points out that the girls are beset by many wardrobe and makeup problems that the males can avoid. Her songfest is presented Mondays at 6:30 p. m. over NBC.

--Today's Television Programs--

Channel 2—WJBK-TV Channel 4—WWJ-TV Channel 7—WXYZ-TV Channel 9—CKLW-TV

TONIGHT'S TV HIGHLIGHTS
6:00—(7) Kukla, Fran, Ollie. (9) Popeye. (4) News, Sports. (2) News.
6:10—(2) Weather.
6:15—(7) News. (4) Weather. (2) News.
6:20—(4) Box Four.
6:30—(7) Cheyenne. (9) Headline. (4) Williams, Valli. (2) Name That Tune.
6:45—(4) News.
7:00—(9) Million Dollar Movie. Charles Boyer, Marlene Dietrich in "Garden of Allah." (4) Festival of Stars. Lee Bowman cares for "The Bad Apple," would-be delinquent neglected by alcoholic father. (2) Phil Silvers.
7:30—(7) Wyatt Earp. (4) Panic. Man drinks poisoned martini he had intended for business partner. (2) Private Secretary. Comedy: Susie meets Jungle Queen in "Darkest Manhattan."
8:00—(7) Broken Arrow. (4) Meet McGraw. (2) To Tell the Truth.
8:30—(7) Telephone Time. Earl of Suffolk gets highest British decoration for bravery. (9) Town Mayor. Townspeople misunderstand "Strange Lady." (4) Summer Show. "Has-been dancer's love for pupil results in murder. (2) Spotlight Playhouse. Guy Madison finds romance in "Sometimes It Happens."
9:00—(7) Frontier. Western: Badman poses as corpse to pull train robbery. (9) Casey Clark. Country Music. (4) Nat King Cole. Margaret Whiting, Merry Macs. (2) $64,000 Question.
9:30—(7) Goldbergs. (4) The Whistler. Mariam Hopkins kills husband, hires detective to find murderer. (2) Highway Patrol. Motorcycle Raiders.
10:00—(7) Theater. Actress, drama critic, socialite in love triangle. (9) National News. (4) Rosemary Clooney, Robert Clary. (2) Annapolis Men. "Friendly Rivalry."
10:10—(9) Weathervane.
10:15—(9) Theater 15.
10:30—(7) Dick Powell Theater. "Roman Interlude." (9) Byline. Adventure: Photo editor asks for salary advance to pay off blackmailer. (4) Traffic Court. (2) Capt. David Grief. Adventure: "Escape."
11:00—(7) Soupy's On. (9) Million Dollar Mystery. Blackie finds counterfeit "rare" book, murderer. (4) News. (2) News.
11:15—(4) Weather. (2) Miss Fairweather.
11:20—(4) Sports, Parker. (2) Sports Final.
11:25—(2) Nightwatch Theater. Paul Kelly in "Flying Irishman."
11:30—(7) 30 Minute Theater. Ronald Colman is "Man Who Walked Out on Himself" and love triangle. (4) Tonight.

WEDNESDAY MORNING
6:50—(2) Meditations. (4) Farm Report.
6:55—(2) On the Farm Front.
7:00—(2) Jimmy Dean. (4) Today.
7:45—(2) News.
8:00—(2) Captain Kangaroo. (7) Cartoon Carnival.
8:30—(7) The Little Rascals.
8:45—(2) Cartoon Classroom.
8:55—(4) Faye Elizabeth.
9:00—(2) Fred Waring. (4) Arlene Francis.
9:30—(2) Arthur Godfrey. (4) Treasure Hunt. (7) Our Friend Harry.
10:00—(4) The Price Is Right.
10:30—(2) Strike It Rich. (4) Truth or Consequences.
11:00—(2) Hotel Cosmopolitan. (4) Tic Tac Dough.
11:15—(2) Love of Life.
11:30—(2) Search for Tomorrow. (4) It Could Be You. (7) Robin & Rickey.
11:45—(2) Guiding Light.
11:55—(9) Billboard.

WEDNESDAY AFTERNOON
12:00—(2) (Color) Ladies' Day. (4) Play to Win. (7) 12 o'clock Comics. (9) Swing Your Partner.
12:25—(4) Window Shopping.
12:30—(2) As the World Turns. (4) (Color) Club 60. (7) Erwins. (9) Corliss Archer.
1:00—(2) My Hero. (7) Lady of Charm. (9) Bill Kennedy Showtime.
1:30—(2) House Party. (4) Bride and Groom.
2:00—(2) Big Payoff. (4) (Color) Matinee Theater. (7) My Little Margie.
2:30—(2) Bob Crosby. (7) Ramar of Jungle.
2:40—(9) Myrtle Labbitt.
2:55—(9) News.
3:00—(2) Brighter Day. (4) Queen for a Day. (7) American Bandstand. (9) Fun With Food.
3:15—(2) The Secret Storm.
3:30—(2) The Edge of Night. (9) Bugle Theater.
3:45—(4) Modern Romances.
4:00—(2) Susie. (4) I Married Joan. (9) Circle 9 Theater.
4:30—(2) Our Miss Books. (4) Romper Room. (7) Mickey's Record Room.
5:00—(2) The Early Show. (7) Mickey Mouse Club. (9) Dance Party.
5:30—(4) Range Rider.

Wilsons Are Stricken by Asiatic Flu in Rio

By EARL WILSON

SAO PAULO — We might as well break down and admit that we've had the "Asiatic flu" here . . . on our vacation, yet.

Our Slugger had to stay in bed with it four days in Rio . . . pretty rough for a boy out of school who had the beautiful swimming pool of the hotel right outside his window.

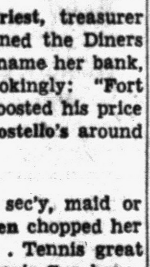

WILSON

My sniffles and cough didn't keep me from going out in the sun to speak to Dany Dauberson, the beauteous French star who just arrived . . . but Slugger had a much worse case.

And for the victims here it's so uncomfortable because the sun's shining torridly on you in the day time . . . and you're coughing and sneezing.

We found our flu about like other colds.

Some here would doubt that it is the Asiatic flu. Health Minister Mauricio Medeiros even denied to newspapermen that there was any existence of flu in Rio. Next day he was taken sick. With the flu.



DANY AND EARL

THE MIDNIGHT EARL . . .

Bob Hope packed some gags about the Confidential trial and left for a $100,000 personal appearance in Toronto . . . **The late Joanne Connelly Patino's mother says she'll never allow a film about her daughter . . . Gene Kelly** says his "feud" with **Natalie Wood** must be a publicity stunt — he likes the gal. **(Bob Wagner** is with her at the "Morningstar" location).

Ivy Baker Priest, treasurer of the U.S., joined the Diners Club. Asked to name her bank, she answered jokingly: "Fort Knox" . . . **Nat (King) Cole's** TV success has boosted his price for a guest appearance to 15G's . . . **Frank Costello's** around town minus his bodyguards . . .

★ ★ ★

Joni James opened in Miami Beach minus sec'y, maid or pianist — all flu victims . . . Singer **Fran Warren** chopped her hair short for a tour with "South Pacific" . . . Tennis great **Fred Perry's** off to Moscow to teach Russia's Davis Cup hopefuls.

★ ★ ★

TODAY'S BEST LAUGH: Nowadays when a husband says to his wife, "Let's go to see a movie," they just move from the kitchen to the TV set in the living room.

★ ★ ★

EARL'S PEARLS: Travel can be very educational. Nowadays when you're stuck in traffic you have time to read a book. That's earl, brother.

(Copyright, 1957)



FIRST TV TYCOONS — Desilu Productions of Lucille Ball and Desi Arnaz have made them the first TV tycoons — all starting with "I Love Lucy."

Japanese Reporters Leave Red China

TOKYO (AP)—A Kyodo News service executive today said all Japanese newsmen have left Communist China because the Peiping government has refused to extend their visas.

Some Japanese newsmen speculated that the Red Chinese government hopes to force Japan to accept Communist newsmen.

Goro Teranishi, foreign news chief for Kyodo, said Toshiyuki Imamura of the news service was the last Japanese newsman to leave Red China. He arrived in Hong Kong Sunday after being unable to get a visa extension.

Teranishi said the Reds gave Imamura no reason for rejecting his application.

Wine Imports Jump

BOSTON—The United States imported 7,819,590 gallons of wine during 1956, an increase of 9.24 per cent over 1955.

Craig, Baird Play 2nd Tie on 'Twenty-One'

NEW YORK (AP)—Dairy farmer Harold Craig, Granville, N.Y., and industrial consultant John Baird, Los Angeles, played their second tie game last night on NBC-TV's Twenty-One quiz.

When they continue next Monday night, Craig will be ahead 11-10. The stakes are $1,500 a point in the difference between the scores.

Craig, 26, already has won $84,000. He could win or lose as much as $31,500 next week.

Will Air Queen's Talks

NEW YORK (AP) — ABC's TV and radio networks plan to air Queen Elizabeth's address to Canada during her visit there Sunday, Oct. 13, at 9 p.m. (EDT). Her appearance before the Canadian parliament will be aired Oct. 14 at 3 p.m. (EDT).

New TV Series Shows Off Skill

'Her Nibs' Got Started in Vocalizing Career as Girl of 11

By CHARLES MERCER

NEW YORK (AP) — Men performers have it much easier than women on television, says Georgia Gibbs, the girl who has launched a delightful new program of songs on NBC-TV Monday evenings.

"A man just puts on a tux or a dark suit and goes before the cameras," she said. "But a woman has so many problems. What clothes will she wear? How will she fix her hair? Is her makeup right? It seems to me I spend three days a week fussing over my clothes for a 15-minute show."

Because of the care with which she selects her clothing ("I strive for simplicity"), viewers don't realize she is only five feet. But the home audience has discovered she can sing anything: Ballads or blues, beguines or rock 'n' roll, and she can belt them or sing them sweet.

★ ★ ★

Georgia began singing in a Worcester, Mass., movie house when she was 11 years old, the youngest of four children of a widowed mother. Two years later she lied about her age and began touring with small bands, sometimes traveling 400 miles between one-night stands.

"Those were the important years, when a kid wants to be wanted," she recalls. "On the road it was lonelier than it can ever be again. Those years are lost. But singing the way I did then — sometimes 50 or 60 songs a night—that's real solid training."

When she felt she was ready for the big plunge, she came to New York and competed with 150 other singers for a vocal spot on the Jimmy Durante radio show, landing the job. After that she appeared with such stars as Danny Kaye, Eddie Cantor, Bob Hope and Milton Berle. Her big break came with her 13th recording, "Kiss of Fire," which sold over a million.

After that hit the offers for singing engagements poured in from clubs in both this country and Europe.

Detroit Pair Recovering After Terrifying Ordeal

WINDSOR, Ont, (INS) — Mr. and Mrs. John A. Dunlop of Detroit, who went through a terrifying ordeal after their car struck a bridge abutment and plunged into Pike's Creek outside Windsor, were reported recovering "satisfactorily" today at Metropolitan Hospital.

Dunlop, 38, received only minor injuries in the acciedent Saturday night, but his wife, Dorothy, 39, suffered fractures of the pelvis and right leg and a ruptured gall bladder.

Both Dunlop and his wife crawled for help, in opposite directions, after the mishap.

Invented Machineguns

SALT LAKE CITY — Machine guns used by Americans in World War I were developed by John M. Browning of Utah.

Preview of Coming Programs

Hoss Opery Stars Heading for Big Fall TV Roundup

BY ERSKINE JOHNSON

HOLLYWOOD (NEA) — Television show popularity rating systems may have to switch from points to notches for the new home screen season. Notches on the six-shooters of the biggest collection of western heroes since the motion picture industry hit the box office jackpot with "The Great Train Robbery."



BORGNINE

From every direction hoss opera stars are headed for the big fall 1957 TV roundup.

"Home on the Range" is TV's new theme song with NBC now meaning "Nothing but Cowboys."

At least NBC is out in front in this department. Whether it's a boom or bust depends on audience reaction to six-gallon hats and girls in sunbonnets.

★ ★ ★

The high-fated "adult western," "Gunsmoke," set the pace in the world of purple hills and boots and saddles and now it's a wholesale western riot with NBC alone introducing six new western shows this fall.

"Wagon Train," featuring Ward Bond as Wagonmaster Seth Adams, is one slated for a Sept. 11, premiere. Bob Horton will be scouting Injuns for Bond but the special "gimmick" of "Wagon Train" is a behind-the-scenes scout signing up big-name stars for the show.

Ernest Borgnine, Michael Rennie and Shelley Winters are the stars of the first three films.

Other names you hear being mentioned for the show are Bette Davis, Jimmy Stewart, Greer Garson, Ray Milland, Barbara Stanwyck and Lloyd Nolan.

"THE RESTLESS GUN," starring John Payne, debuts Sept. 23 with NBC's advance label of "a dramatic show which happens to be laid in the west." The show is "different," claims the network, "because Payne does not play a gun-slinger or a peace officer. He's a working cowboy who shoots at targets instead of people, and the plots will accent characterization instead of violence."

The series is based on radio's "Six Shooter," in which Jimmy Stewart once starred. Payne also will act as executive producer and will do some of the writing. All of the action takes place in the post-Civil War period.

Warming up in the NBC stable, which last season roped the Dale Robertson starrer, "Wells Fargo," are four other westerns.

★ ★ ★

The violence and rowdiness missing from "The Restless Gun" will be dished up in "The Californians," to be produced by Lou Edelman and Robert Sisk, the men behind "Wyatt Earp." This series will be told against the post-gold rush days of San Francisco with Adam Kennedy and Sean McClory as the costars.

Movieman Robert Bassler, who produced such films as "The Snake Pit," will ride herd on "The Californians," for Edelman and Sisk in the T Vrating chase.

"Pony Express" and "Union Pacific" are two other shows.



PAYNE

True stories of the Pony Express, with James Best as the star, will be told in complete weekly stories. Best was selected because of his marksmanship — his father was a gunsmith — and his stage, movie and TV acting experience. Jeff Morrow is the star of "Union Pacific," which will show "the trials and tribulations the builders of the railroad had to overcome to unite East and West."

Another oater, "Boots and Saddles," is based on "adventures of the U.S. Fifth Cavalry Regiment."

Yup, it looks like "power burns" will have to be added to the company insurance of NBC employes.

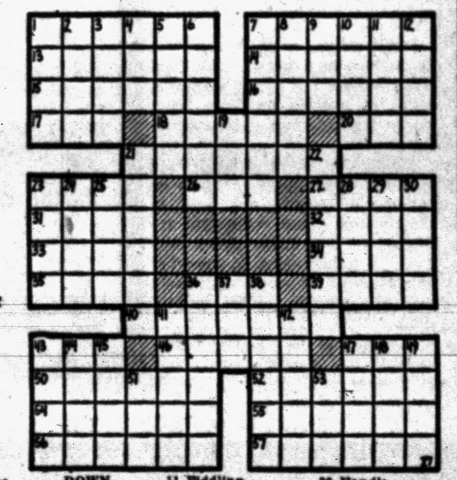

ACROSS
1 Philanthropist, —— Carnegie
7 Gaseous hydrocarbon
13 Placid
14 Wild donkey
15 People continue to —— his works today
16 Musteline mammals
17 Perch
18 Sikh mendicant
20 Female rabbit
21 Penetrate again
23 Comfort
26 Roman god of underworld
27 Napoleonic exile isle
31 Slush
32 Earth's satellite
33 Forefather
34 Strays
35 Feminine appellation
36 Aeriform fuel
39 Soviet river
40 His fortune was one of the —— of his time
43 Health resort
46 Old language
47 Brazilian wallaba
50 He made gifts of —— libraries in America and Great Britain
53 Country
54 Girl's name
55 Eats away
56 Female ruffs
57 Serene

DOWN
1 Vipers
2 Political faction of Tuscany
3 Minor oath
4 Biblical name
5 Follow after
6 Removed obnoxious plants
7 Raises (coll.)
8 Unbind
9 Make lace
10 Old
11 Fiddling emperor
12 Gaelic
19 Blackbird
21 Abrogate
22 Dissolve anew
23 Essential being
24 Dismounted
25 Species
28 Learning
29 He was —— in Dunfermine, Scotland
30 Handle
36 Adorns
37 Agent (ab.)
38 Nets
41 Straighten
42 Trap
43 Box
44 Undefiled
45 Capable
47 Opera by Verdi
48 Versifier
49 Handle (Fr.)
51 Bulgarian coin
53 Crafty person

Answer to Previous Puzzle



COLOR TV
Sales and Service
RCA and SYLVANIA
CONDON'S
Radio and TV Sales and Service
127 S. Parke, Cor. Auburn
FE 5-9736

MUNTZ TV
Service
On Easy Credit Terms
Member of Electronics Association
FE 4-1515
C & V ELECTRO MART
138 Oakland Open 'till 9
Open Mon., Thurs., Fri.
& Sat. 'til 5

HAMPTON SPECIALS
On General Electric, RCA Victor, Whirlpool, Philco, Sylvania, Easy.
GOOD T.V. SERVICE MEN
DO-IT-YOURSELF
Tube Tester, with expert advice.
RCA COLOR TV
Call Us—Free Home Trial.
PORTABLE TELEVISION
6 Makes—$89.95 Up
OPEN 'TIL 9:00
825 W. Huron FE 4-2525

RCA COLOR TV
Sales and Service
SWEET'S RADIO-TV
Open Mon. & Fri. Night
422 W. Huron FE 4-1133

Come A-galloping, Pardner!
to . . .
Oliver's
SENSATIONAL
BUICK SALES ROADEO
America's Greatest Choice of Models, Price Ranges and Colors
SPECIAL • CENTURY • SUPER • ROADMASTER and the distinguished 75
LOOK . . . A Big, Beautiful
NEW 1957 BUICK SPECIAL
2-DOOR HARDTOP $2785
Including All These Extras . . .
• Dynaflow
• Heater
• Radio
• White Wall Tires
• Windshield Washers
• Two Tone Paint
• Directional Signals
• Deluxe Steering Wheel
• Oil Filter
• Mileage Trip Indicator
• Glove Compartment Light
$69.50 A Month
Your present car will probably make the down payment!
AUTHORIZED Buick VALVE-IN-HEAD SERVICE
OLIVER MOTOR SALES
210 Orchard Lake Ave., Pontiac
FE 2-9101

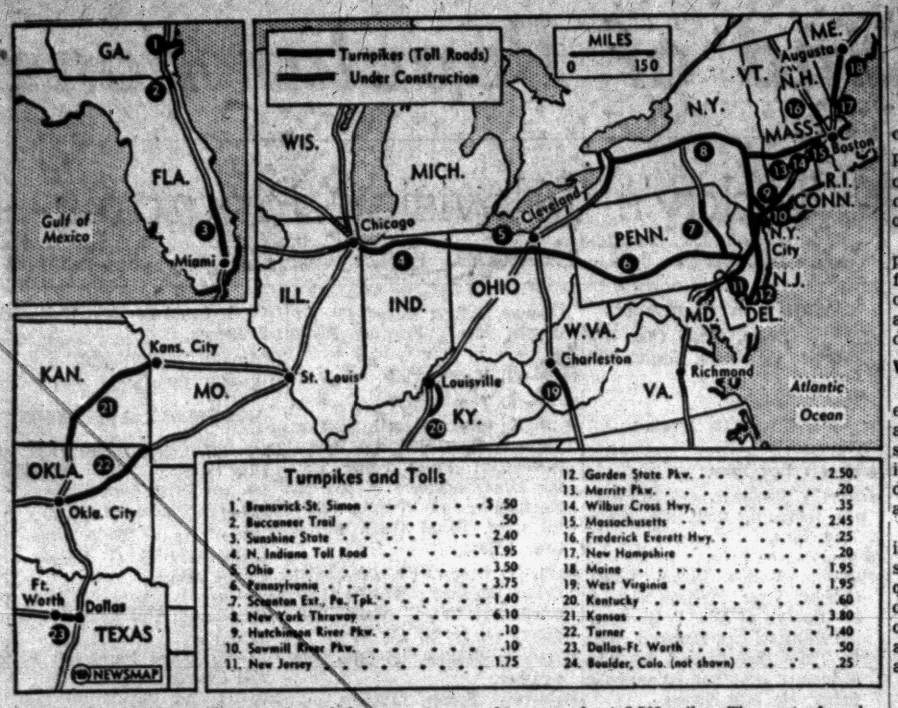

Turnpikes and Tolls

1. Brunswick-St. Simon	$ .50	12. Garden State Pkw.	2.50
2. Buccaneer Trail	.50	13. Merritt Pkw.	.20
3. Sunshine State	2.40	14. Wilbur Cross Hwy.	.35
4. N. Indiana Toll Road	1.95	15. Massachusetts	2.45
5. Ohio	3.50	16. Frederick Everett Hwy.	.25
6. Pennsylvania	3.75	17. New Hampshire	.20
7. Scranton Ext., Pa. Tpk.	1.40	18. Maine	1.95
8. New York Thruway	6.10	19. West Virginia	1.95
9. Hutchinson River Pkw.	.10	20. Kentucky	.60
10. Sawmill River Pkw.	.10	21. Kansas	3.80
11. New Jersey	1.75	22. Turner	1.40
		23. Dallas-Ft. Worth	.50
		24. Boulder, Colo. (not shown)	.25

GRAND TOUR — The opening of the newest leg of the New York Thruway east of Erie, Pa., adds another 46 miles to the grand tour of U. S. turnpikes you can make for $38.45. Numbers on Newsmap locate turnpikes. A tour of these roads would cover about 2,500 miles. The cost of such a tour is approximate because small segments of the network being brought to completion vary the tolls. The only turnpike not shown is that at Boulder, Colo.

Still Leading Cause of Deaths

Teenage Driving—Is It a Public Menace? Statistics on Accidents Prove Very Little

(More teenagers are driving cars than ever before, stirring controversy as they go. Are they a menace on the roads? What should the minimum driving age be? Should they have their own cars? This is the first in a series of four articles presenting a national picture of teenage driving, factually and with the opinions of experts, teenagers and their parents.)

By IRWIN SAFCHIK
INS Staff Writer

The kids were really having a ball as they bounced around the Kentucky countryside in their jalopy.

Playfully wresting over the steering wheel, turning corners on two screaming wheels, they were putting some life into what otherwise would have been a pretty boring Sunday afternoon.

The car was an ancient "heap" of 1941 vintage, but it was good for plenty of laughs, what with the brakes barely holding and the tires ready to go.

Suddenly, one of them went. But the jalopy wobbled on. Not even the blinking red lights at the railroad crossing could stop it.

But the freight train did. It was doing 50 when it smatshed into the car, which burst into flames. Three of the youngsters were tossed to their death. The others were trapped in the fiery wreckage as it was dragged half a mile down the tracks.

There were eight victims, five boys and three girls. The youngest was 12. The oldest was 17.

Elsewhere in America that same pretty boring Sunday afternoon in the summer of 1957, a 16-year-old boy was challenging his father to come up with one good reason, just one, why he shouldn't be allowed to drive the family car, or, better still, get one of his own.

The crash in Kentucky might have given dad eight good reasons. But his son could offer in rebuttal the thousands of youngsters who check their brakes and tires, obey speed laws, signal at turns, stop at lights—and live!

Are teenagers really menaces to themselves and others when they climb behind the wheel, or are a series of isolated incidents being woven together into a blanket indictment?

Statistically, there is no definite answer to this question. Since no nationwide records are kept of exactly how many youngsters are driving or how many miles they travel, it is impossible to say what proportion of all young automobile operators get into trouble, or how often.

According to the National Safety Council, the closest anyone has come to producing some meaningful figures is a survey Iowa State College conducted within the past few years of male drivers in Iowa.

This survey showed there were 1.5 accidents for every 100,000 miles driven by those 16 to 21 years of age, compared with only 1.0 accidents for those 22 to 27; 0.7 in the 28-47 age group and 0.6 in the 48-65 category.

Using as a basis the number of drivers in each age group, though, the survey found that 19 to 29 were the most dangerous years.

Insurance firms, however, are convinced that young drivers are poorer risks than their elders. They charge higher rates for policies covering motor vehicle operators of 24 or less.

The Travelers Insurance Companies of Hartford, Conn., states flatly that "drivers under 25 years of age continue to be involved in almost twice as many fatal accidents as their numbers warrant."

WHY THEY SAY THIS

This conclusion is based on an estimate that 11 to 15 per cent of all drivers are under 25, while statistics show they are involved in 27.6 per cent of all fatal accidents—as well as 20.8 per cent of all non-fatal crashes.

Whether or not American youth is to blame for a disproportionate share of auto mishaps, there is no question, as the National Congress of Parents and Teachers points out, that "motor vehicle accidents are still the leading cause of death among teenagers."

(Tomorrow: When is a teenager old enough to drive?)

Calendar for Teens Serves as Date Pad

Now teenage girls have a calendar. It is designed as an attractive date pad for a bedroom wall. It also has friendly tips and advice on all topics dear to a young heart.

All this happened because a Cincinnati man, who is also vice president of a calendar firm, has a teenage daughter.

His 1958 calendar covers special how to prepare a Valentine party — costumes, table decorations. And May, for example, has a heart-to-heart discussion on whether or not you should date "steady."

Wrap Shoes Sox Travel

Dirty shoes and clean shirts may go in a travel case together. Wrap shoes in plastic film.

GOING AWAY TO COLLEGE?
LET US WRITE A
Theft policy to cover, both parents and student at home, traveling and at college. You'll be surprised at the low rates.

BE SURE YOU'RE PROTECTED



Be Sure You Are Well Insured!
Kenneth G.
HEMPSTEAD
INSURANCE
102 E. Huron St. Phone FE 4-8284

Check the Score...
NOW!

Yes, right now you can drive an Oldsmobile "88" for 'way less than you'd guess! And you get so much more car! More power for your money! Real luxury! Big car ride and handling! And remember, Oldsmobile traditionally brings a top return when you sell! Get the facts at your dealer's . . . the figures that show an Olds "88" is the buy for you!

SEE THE VIC DAMONE SHOW
CBS-TV

OLDS gives you more!
SEE YOUR AUTHORIZED OLDSMOBILE QUALITY DEALER NOW!

SEARS ROEBUCK AND CO.

all your Home Improvement Needs under one roof at Sears

All the materials for modernization from roof to basement, front to rear, inside or out.

MCP

All the financing for major improvements on Sears own Modernizing Credit Plan.

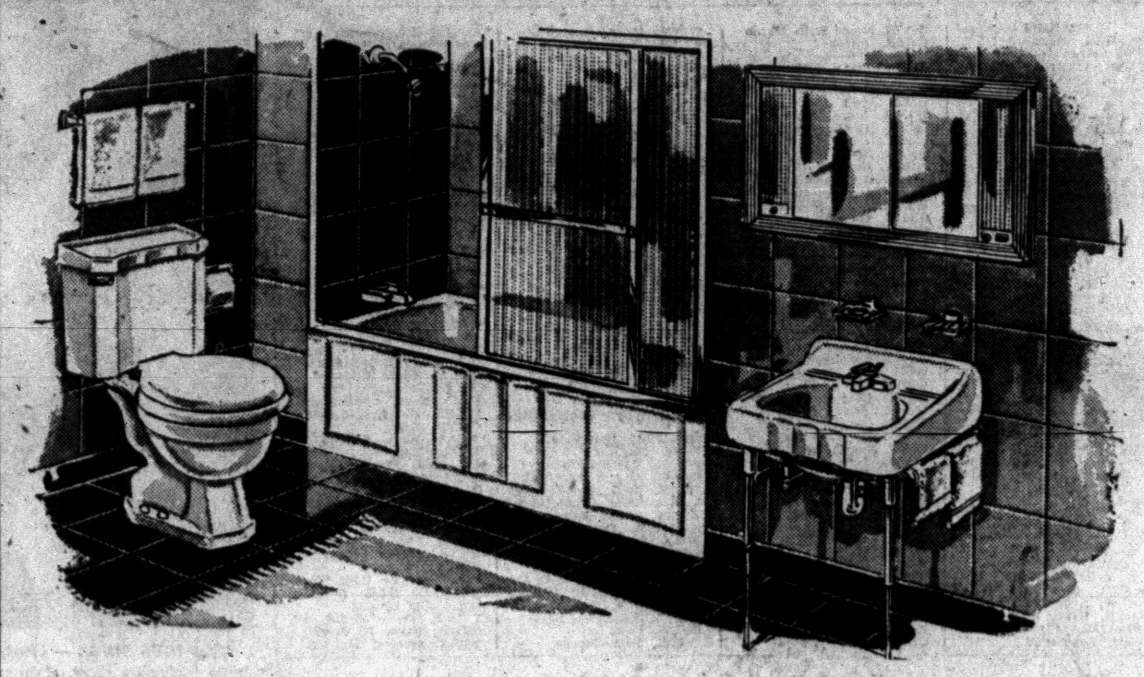

White Bath Ensemble
Regularly Sold at 186.90
168.20
Trim Included
Use Sears Easy Terms

- 5-Ft. Cast Iron Tub, China Toilet, Lavatory
- No Money Down on FHA Terms

Now you can modernize according to your budget. The 3 pieces include 5-foot cast iron tub of acid-resistant porcelain enamel, 22x18-inch acid-proof vitreous china lavatory and toilet with reverse trap.

Medicine Cabinet as pictured, sliding glass mirrors 59.95

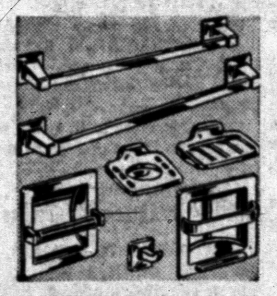

Homart Chromed Bath Accessories
7-Pc. Set 19.95
Adds elegance to your bathroom. Easy to install and keep clean. No exposed screws. Recessed or flush mountings.



Special Purchase! 8-In. Sink Faucet
Reg. 8.95 6.88
Copper-nickel chrome plated brass faucet mounts on wall, 8-in. centers. Soap dish included. Modernize now.

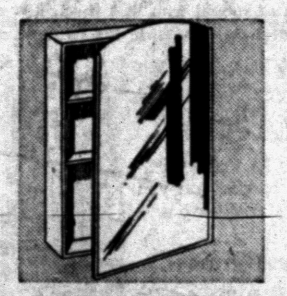

Wall Mount Utility Medicine Cabinets
All-Steel 2.59
11x18-in. window glass mirror. Baked white enamel finish. Two stationary steel shelves. Easy to keep clean.
Others priced up to 59.95



Exclusive Design HOMART Toilet Seat
Plastic 7.95
Special formula polystrene and lucite for extended life, long wear. Stainless steel hinges. Wide color selection.

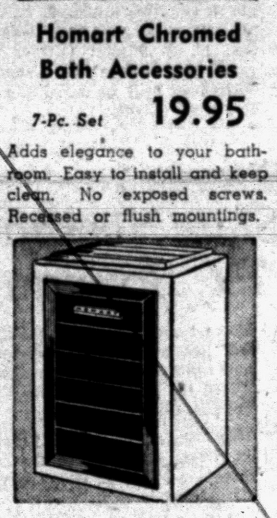

Furnace Blowers for Forced Warm Air
Homart 84.95
$5 DOWN
Quiet and efficient. Reduces fuel costs by preventing extreme temperatures. Obtains more heat without forcing fire.



Fiber Glass Tape Pipe Insulation
50-Ft. 98¢
Prevents heat loss on long-pipe runs. Heavy fiberglas layer with aluminum outer cover. Easy to install yourself.



Homart Glass Lined Water Heaters
30-Gal. Reg. 89.95 $69
$5 DOWN
Glass-lined tank guaranteed 10 years! 100% safety gas cutoff protects against flame failure. AGA approved.



Homart Air Filters Change Regularly!
16x21x1-In. 73¢
Traps air impurities in heating, cooling, ventilating systems. Don't let a clogged filter cut down efficiency!

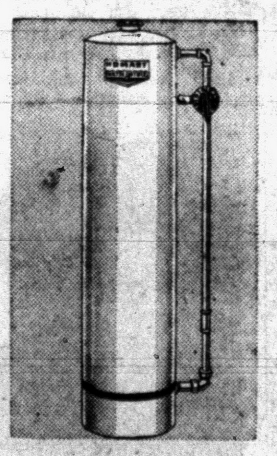

50,000 Grain Capacity HOMART Water Softener
144.95
$5 Down
Filters, softens, removes iron all in one operation. Large salt-in head opening, smooth operating single valve make regeneration easy . . . Factory installed Dowex® high capacity resin. Guaranteed 10 years.

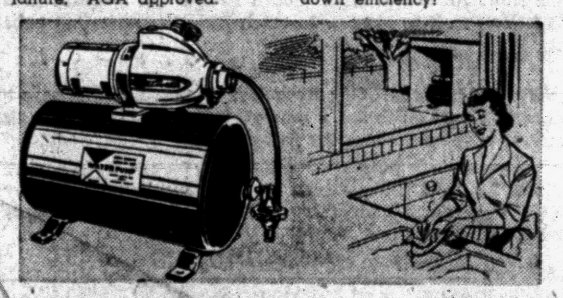

Convertible Jet Pumps With 30 Gallon Tanks
114.95
$5 DOWN
Gives you advanced features of emergency power drive if electricity fails, 3 way pressure control, air volume control and specially designed motor. Tanks are heavily galvanized.
Other Pumps Priced from ..... 79.95 to 189.95

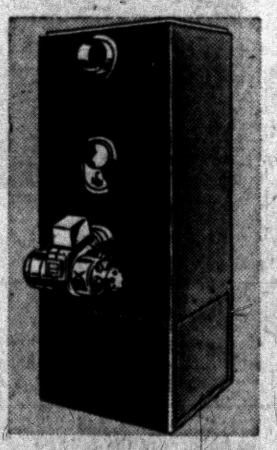

84,000 BTU Oil Fired Automatic Homart Furnace
$332
No Money Down 'til Oct. 1st
Only 5½-ft. high — install in basement or utility room. With burner, combustion chamber, draft regulator, primary control, blower with filter and plenum chamber. Pressure type burner. Firing rate .75GPH.

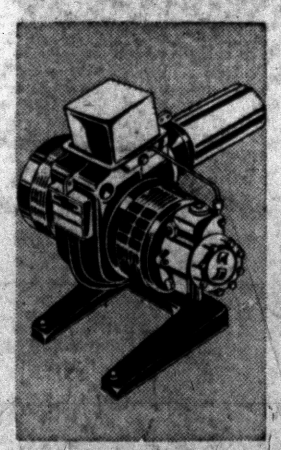

Convert to Oil With Efficient Homart Burners
110 V.
$104
No Payment 'til Oct. 1st
Scientifically designed to squeeze all the heat from every drop of oil! Heavy duty transformer for constant or intermittent transmission. Quiet, vibrationless centrifugal blower. Rust resistant.

"Satisfaction guaranteed or your money back" SEARS
154 N. Saginaw St.
Phone FE 5-4171