The Weather
U.S. Weather Bureau Forecast
Fair and Cool
Details Page 2

# THE PONTIAC PRESS

Home Edition

114th YEAR ★★★★ PONTIAC, MICHIGAN, SATURDAY, APRIL 7, 1956—34 PAGES ASSOCIATED PRESS INTERNATIONAL NEWS SERVICE UNITED PRESS PHOTOS 7c

# Bank Robbery Suspects Taken in Gun Battle

## House Approves $150,000 Grant to Toll Authority

**Legislature Passes Bill to Give Operating Sum to Road Group**

A hotly-contested bill to extend the life of the Michigan Tunrpike Authority with an additional $150,000 in operating funds squeaked through the House of Representatives yesterday afternoon, 60-42.

The bill received only four more votes than the number needed for passage.

MTA chairman George N. Higgins, who has said the Authority's funds were virtually exhausted, said today the vote "confirmed his confidence" in the Legislature.

"Our legislators see the need of roads in Michigan," Higgins said. "Even though pressure was put on the legislature by the State Highway Commissioner, the majority of them used their own good judgment and recognized the need.

**"It's true, as the Highway Commissioner says, the MTA has been in operation for two years and hasn't started any roads yet.**

"But I've been on the commission for about six months and I find my greatest stumbling block in the commission is our present commissioner.

"If he'll just give a little cooperation, we will get roads for the people in this state. He has done everything humanly possible to kill toll roads, but he'd like the people to believe that he is not opposed to toll roads.

**"The proof of his opposition was very clearly demonstrated in the House of Representatives in the last 48 hours."**

The appropriation bill passed the Senate two weeks ago, 22 - 8. Opponents charged the $150,000 would be wasted, saying the authority has already received half a million dollars in state funds without producing any roads.

## Winds Predicted Today in Masters

AUGUSTA, Ga. (AP)—Even the weather seemed to be in Ken Venturi's favor today as the amazing amateur who is leading the masters tournament awaited his late (2:12 p.m. EST) starting time.

The Augusta weather bureau said at noon that winds of 25-30 miles an hour, with occasional gusts above 40 m.p.h. should buffet the Augusta National course until about 3 p.m., then begin diminishing. Wind gusts of up to 34 m.p.h. yesterday played havoc with golf shots.

None of the field started until 10:30 a.m. and only a handful of players had turned the front nine by noon. Among these was Doug Ford, the PGA champion who started the third round in a four-way tie for third, seven strokes behind Venturi. He took a two over par 38.

### New Red Navy Chief

MOSCOW (AP) — The Soviet Union's navy has a new commander in chief. He is Adm. Sergei Georgevich Gorshkov, commander of Russia's wartime Black Sea fleet. His appointment has not been announced officially, but a highly placed naval source said he replaced Adm. Nikolaji Kuznetsov.

## Springtime Problem



AP Wirephoto

**DEEPEST HOLE?**—Cities in northern climes have their special troubles in the spring, such as holes mysteriously appearing where streets were solid before winter took over. Above, in Buffalo, Billy Kennert (left) and Benjamin Hasfurter, both 7, find a hole to end all holes in traffic lanes. It measured more than two feet deep.

## Mexico Arrests Relatives of Wanted Thorpe Couple

MEXICO CITY (AP)—Government agents say Mr. and Mrs. Floyd Thorpe, wanted for embezzlement in Michigan, were seen there three days ago but escaped before police could close in on them.

Interior Ministry agents said yesterday that relatives of the Thorpes, Mr. and Mrs. Richard Radwill of Michigan, were arrested at the Hotel Montejo Wednesday, and were being deported today.

Anna and Floyd Thorpe, missing since March 2, are wanted in connection with a $75,000 shortage in the branch office of the Secretary of State at St. Clair Shores, near Detroit.

The Interior Ministry said the Radwills came to Mexico ahead of the Thorpes to "arrange accommodation" but that they were not charged with being accomplices.

**They were picked up for falsifying tourist papers, using false names, and illegal entry. They entered Mexico under the name of Mr. and Mrs. Frank George Ciemiega, officials said. They have a boy, Teddy, with them.**

Officials here said Mrs. Radwill is the sister of Anna Thorpe. One source identified her as Mrs. Josephine Rutsky. Radwill was identified as a Chicago bartender. Mrs. Rutsky also was said to be from Chicago.

The Radwills were exposed, police said, when they did not sign their assumed name the same way they signed it on tourist papers.

**Interior Ministry agents said Radwill made a full statement, saying he came to Mexico City to "prepare a refuge" for the Thorpes. He said that once arrangements had been made here, he returned to Michigan, notified the Thorpes, and then the robbery was accomplished.**

He said the Thorpes went first to Canada, took a plane from Vancouver and flew to Mexico City.

## Wayne U. Legislation Is Sent to Governor

LANSING (AP) — A bill to put Wayne University under state control was before the Governor today after passing the House by a 95-0 vote. The measure previously was given Senate approval.

The changeover from the present management by the Detroit Board of Education will take place during the next three years. The institution will be under a temporary 11-man board during the transition period.

**The temporary board will consist of the present seven members of the Detroit Board of Education plus one member each named by the Governor and the governing agencies of the University of Michigan, Michigan State University and the state teachers' college system.**

After three years, Wayne will be controlled by a six-member board elected from the state at large for staggered six-year terms.

The plan for financial support calls for the state to contribute $3,265,000 to Wayne during the 1956-57 fiscal year, to double it the next year and to triple the amount the third year.

## City Increases Total Valuation by $22,895,795

**Rise in Building Activity Credited for '56 Boost in Property Values**

Property valuations in Pontiac, for tax assessment in 1956, total $239,486,275, according to Pontiac City Assessor W. Raymond Ransom. This is an increase of $22,895,795 over the total a year ago.

Report of the final figures was released yesterday by Ransom, following completion of work following the annual city board of review session.

The 1956 total incorporates $132,201,125 in real estate property valuation and $107,285,150 in personal property valuation.

**The large increase over last year is due to increased building activity in the city, Ransom said.**

General Motors industries within the city, the highest taxpayer in Pontiac, had its assessed valuation boosted from $63,959,300 in 1955 to $80,800,000. This willl mean that GM will pay more than 75 per cent of the city's personal taxes in 1956, Ransom said.

The Board of Tax Review, after hearings before the public, reduced $597,200 off the assessor's real estate property valuation of $132,798,325.

**The board also reduced $418,350 from Ransom's personal property valuation of $107,703,500, meaning a total board reduction of $1,015,550 off the assessor's valuation of the city of $240,501,825.**

Real property valuation increased $5,910,745 over 1955 while there was an increase of $16,985,050 for personal property, according to Ransom.

The figures for 1955 were: real estate valuation, $126,290,745; personal property, $90,300,100. The total was $216,590,480.

## *Prisoner's Plight Brings Clothing From Trial Jury*

Gus Gatewood can testify today to the wonderful aspects of the American court system.

Gatewood is in jail, awaiting sentence for failing to support his wife and five children. He was convicted by an Oakland County Circuit Court jury Thursday.

But the same jury heard him testify he was wearing his overcoat in court because his shirt was torn, and he had no other clothes.

Yesterday, panel member J. P. Porter took a hefty bundle of men's clothing to Gatewood in jail. The jury had collected it from their own homes.

Judge Clark J. Adams, who will sentence Gatewood April 16, said today: "The wonderful thing is they knew he was guilty, and they upheld the law with mercy in their hearts."

## Ask Aid for Victims of Tornado Disaster

The Red Cross is accepting money for direct transmission to seven Michigan counties lashed by tornadoes Tuesday night, Oakland County chapter chairman Rev. William C. Hamm said today.

Hamm said donors may express preference whether their money goes directly to the disaster area or is placed in the general disaster fund.

Headquarters are at 118 Franklin Blvd.

## Big Wind Rips Through Atlanta



AP Wirephoto

**TWO WERE KILLED**—A large tree and a telephone pole snapped like matches in a brief but violent windstorm that swept Atlanta Friday. Two women hanging out clothes beside an apartment building in another section of the city were killed by a falling tree. The Carolinas were even harder hit by high winds.

## Tornadoes Rip Carolina Towns

**Heavy Rains Follow; Dwellings Damaged; 2 Women Die in Atlanta**

CHARLOTTE, N.C. (AP)—Tornadoes twisted across the Carolinas yesterday, dipping into at least three areas. Considerable damage to dwellings and other buildings was reported. Power lines were down and communications disrupted.

**Heavy rain and wind accompanied the storm, which apparently moved northeast from the vicinity of Abbeville, S. C. It hit near Greenwood, S. C., and in two places in North Carolina.**

About 1-3 inch of rain fell here in 30 minutes as the storm passed over the city, which had been alerted for a tornado.

Heavy rain and winds of 35 to 45 m.p.h. were reported at Lowreys, S.C.

**TREES KILLS 2 WOMEN**

At Atlanta, Ga., a dead and partly rotted tree toppled over in a gust of wind and killed two women hanging out clothes. Killed were Mrs. Ruth Wilson, 48, and Mrs. Lola Lee Freeman, 57. A brisk blow an hour or so earlier apparently had broken the tree loose. A new gust finished it off. The tragedy occurred three hours after a severe wind and rain story stuck Atlanta, with gusts up to 48 m.p.h.

In the Abbeville-Greenwood area wind tore off the roof of one building at the Abbeville textile mill, and unroofed dwellings. More homes were destroyed at Greenwood, two or three miles farther east.

One house was destroyed, another tipped over and several damaged by a tornado which dipped in for about five minutes in the vicinity of the Mecklenburg-Union County line in North Carolina.

### Pineau Cancels Trip

PARIS (INS)—The French Foreign Ministry announced today that Foreign Minister Christian Pineau had canceled a scheduled trip to Israel because of increased tension on the Arab-Israeli borders. Pineau had planned to fly to Israel tomorrow or Monday.

## *Grace Kelly Aboard Liner Sails Past Azores Today*

ABOARD THE SS CONSTITUTION AT SEA (INS) The liner Constitution, bearing Grace Kelly to Monaco for her marriage to Prince Rainier III, passed the Azores today on its voyage to the Mediterranean.

The beautiful actress was to pose for pictures this afternoon in various parts of the ship.

Grace shared the limelight last night with her handsome parents, Mr. and Mrs. John B. Kelly of Philadelphia.

The Kellys and other members of the huge wedding party were guests at a cocktail party given by Mr. and Mrs. Matthew McCloskey in the ship's Tattoo Room. Following dinner, the Kellys went to the ship's main lounge to dance.

**Grace, beautiful in a deep-blue flowered organza short evening gown, with a V-back and flowing panels from each shoulder, danced several times with her millionaire father.**

Then she sat back and chatted with other passengers while her mother, resplendent in a turquoise blue sari-style dress, and father competed in a champagne waltz contest.

The Kellys didn't win but they had every passenger rooting for them.

Kelly relaxed later at the bridge table while Mrs. Kelly and Grace discussed wedding plans with their friends.

This ship is scheduled to reach Monaco—and Prince Rainier—on Thursday.

Tomorrow night Miss Kelly will go to a ship's costume party and on Monday will be the guest of honor at a dinner given by the ship's captain.

## Area Pilot Dies as Jet Crashes

**Lt. John Hall Victim as Two Meet Death in Plane Tragedy**

An Air Force pilot, 24, from Bloomfield Township and another Michigan officer were killed yesterday when their F89D Scorpion interceptor plane crashed and burned near Malstrom Air Force Base in Montana.

The pilot was Lt., John R. Hall, son of Mr. and Mrs. Clark Hall,



LT. JOHN R. HALL

2415 E. Hammond Lake Dr., who was to have left the service in June.

**The Air Force identified the observer in the plane as 2nd Lt. Alton A. Nelson, 22, son of Mrs. Anna M. Peters of Three Oaks.**

Officials said Hall was ferrying the plane to Alaska. He had just taken off after arriving at the base Thursday night for refueling and foreign clearance.

Unmarried, Hall was stationed at Kelley AFB in San Antonio, Tex., his mother said. The young pilot had been assigned to ferry planes all over the country, she said.

Hall had enlisted in the Air Force over five years ago with his brother, James, 26.

He was to have taken a 20-day furlough in May, prior to his release in June, Mrs. Clark said.

## FBI and Police Trap Fugitives in Rented Rooms

**Area Sealed Off After One of Three Flees Officers' Bullets**

FLINT (AP) — Police and FBI agents today captured two of three bandits who robbed the Citizens Commercial and Savings Bank of $62,402 yesterday. First reports said all the money had been recovered but that one of the bandits escaped during the bullet punctuated capture.

Police and FBI agents flushed the trio on Olive street in an older residential district where they were occupying a home. They continued to pursue the third man.

**FBI agents prevented immediate identification of the captured bandits, holding them incommunicado.**

Police have sealed off the northeast side of the city in the Wyoming and Olive district in their efforts to catch the third bandit.

A witness, Sheldon Teachout, of 1511 Wyoming Ave., said he heard three shots. Then he said, a man ran out the back door of a nearby house. He said the man carried a nickle plated revolver.

It was raining hard and the man wore no coat.

FBI agents and Flint police set up a mobile station near the scene.

**The capture took place at the residence of Henry Schmidt where the man had rented an upstairs apartment over a bakery.**

FBI agents said that the amount taken yesterday is probably the largest single bank haul in Michigan's criminal history. The Citizens' Commercial and Savings Bank east side branch was handling more money than usual because it was factory payday.

The robbery took only four minutes.

Three masked men participated in the stickup. Two witnesses said they saw three men switching from the getaway car to an automobile driven by a fourth a short time later.

Although the robbers got $62,402 from cages of four tellers, the bandits missed another $30,000 in a vacant and locked fifth cage.

## Cold Spell Follows Mercury Dip, Snow

Continued cold weather will follow today's snow, with a low of 30-34 degrees tonight rising to a high of 50-54 tomorrow. Fair weather tomorrow, should follow clouds today and tonight.

Today's snow was preceded by a 10-degree drop in temperature in 15 minutes at 11 a.m. The mercury fell from 43 to 33 degrees.

Lowest Pontiac temperature preceding 8 a.m. was 43. The thermometer had plunged to 30 at 2 p.m.

## *GMC's Technical Center to Be Dedicated May 15*

General Motors officially dedicates its new Technical Center May 15-16.

Harlow H. Curtice, president of General Motors, said today the program would commemorate completion of the 330-acre 25 building site at Mound and Twelve Mile roads.

"This dedication, a great milestone in the country's modern industrial history, will pay tribute to men and women of our central staff organizations — Research, Engineering, Styling and Manufacturing—whose efforts contribute so much to General Motors' success," he said.

"These scientists, researchers, engineers and technicians are the advanced guard of General Motors' progressive, dynamic technology—the people dedicated to planning and developing our industrial future.

"At our new Technical Center we are providing them the greatest facility of its kind for promoting not only the progress of General Motors but of all industry and sciences as well," Mr. Curtice declared.

The two-day program begins the afternoon with Mr. Curtice holding a news conference.

The General Motors president will speak at the official dedication ceremony on the Technical Center site to an audience of more than 5,000.

Dr. Lawrence R. Hafstad, General Motors vice president in charge of Research Staff, also will speak during the ceremony.

**The Wednesday program will be carried on a closed circuit telecast to 61 General Motors plants and key cities across the United States and Canada where more than 18,000 GM officials, civic and industrial leaders will gather at dedication luncheons.**

At the same time General Motors plants throughout the country will stage large open house progams, welcoming the public to visit their facilities.

**Cites Six Limiting Factors in Speech**

# Educator Analyzes Water Problem

There are six main limiting factors to an Oakland County water supply system, Dr. Andrew Mozola told a Cranbrook audience last night.

Dr. Mozola, Wayne University assistant professor who wrote his doctoral thesis on underground water in Oakland County, said the limitations were:

**1. Volume of source. There are three possible sources for county water, he pointed out—the Great Lakes, inland lakes and streams, and subsurface water.**

2. Necessity of treating water. This would be greater for surface water, Dr. Mozola said.

3. Complicated pumps and equipment. These also would be more elaborate in dealing with surface water.

**4. A system of reservoirs. Dr. Mozola pointed out it would be wasteful to set up a pumping system to meet peak loads on peak days, idling at half of capacity through most of the year.**

5. Transmission lines. Here also, he said, systems must be more elaborate and expensive for surface water than for underground sources.

6. Financing: "If the money is there, all the engineering problems can be licked," Dr. Mozola said.

**Increasing drains on underground water sources, Dr. Mozola said, have lowered Pontiac well levels 105 feet in 61 years. In 1950, he added, Pontiac wells were pumping 16 million gallons of water per day from the underground supply.**

In the southeast quarter of the county, he said, where population increases have been largest, well levels dropped 75 feet between 1930 and 1950.

One of the best sources of underground water, Dr. Mozola said, is a pre-glacial river system cut into bedrock under the county. He explained that underground water filters rapidly through sand and gravel in the ancient stream beds.

## *In Today's Press*


| | |
|---|---|
| Building News | 17 thru 24 |
| Church News | 12, 13 |
| County News | 4 |
| Editorials | 6 |
| Sports | 16 |
| Theaters | 14, 15 |
| TV & Radio Programs | 33 |
| Wilson, Earl | 14 |
| Women's Pages | 8, 9 |


**NO TROUBLE AT ALL!**

We had no trouble at all to sell the un-needed furniture, we advertised in the Want Ads, said the lady who placed this "for sale" ad reprinted below. More than 20 calls were received, which proves there is a big demand for items like these.

SOLID MAPLE YOUTH BED, COMplete. Welch Boodle buggy, playpen, double bed size Beautyrest mattress, Simmons springs. All good cond. FE 2-8436.

To Place Your Want Ad
DIAL FE 2-8181
Just ask for the
WANT AD DEPT.

# Mexico Issues Murder Count

## 2 American Suspects Formally Charged in Slaying of Kennisons

CIUDAD VICTORIA, Mexico (AP) — William Shelton and Joseph O'Brien were charged yesterday with the murder of Mr. and Mrs. Everett Barton Kennison of Detroit.

**Charges were filed by Oscar Galvan of the attorney general's office of the state of Tamaulipas. Shelton and O'Brien, both Americans, were charged with murder, robbery and profanation of bodies. Maximum penalty in Tamaulipas is 30 years in prison.**

The Kennisons, on a combined hunting and sightseeing tour of Mexico, were slain near here in mid-March.

Shelton and O'Brien, who operated the tourist court where the Kennisons were last seen, were arrested three weeks later after one of Mexico's most intensive manhunts.

* * *

Shelton signed a confession in Mexico City saying he accidentally shot Kennison, then killed Mrs. Kennison when she fired at him with a .22 rifle. O'Brien signed another confession saying he helped dispose of the bodies, and helped Shelton elude police. He has said he did not take part in the shooting.

* * *

Shelton has retained a former state attorney general, Rodolfo Resendiz, to defend him. O'Brien has no defense lawyer as yet, still maintaining innocence.

* * *

After they were formally charged today, the pair were moved to separate cells of the Tamaulipas State Penitentiary here.

Officials said they have not recovered jewelry and money taken from the Kennisons.

# Observe Irish Setter Which Bit 3-Year-Old

An Irish Setter, identified as the dog that bit three-year-old Edward J. Rodgers Monday at his home, 2201 West Lincoln, is being held by a veterinary for observation.

It was taken there Tuesday by his owners, the Early Yankees, 2115 West Lincoln, before the victim's mother, Mrs. Edward Rodgers, identified it yesterday.

The Yankees and Rodgers were meeting this afternoon at suggestion of Chief of Police Ralph W. Moxley, who says that charges of harboring a vicious dog or letting a dog stray could be preferred.

**The child, bitten six times, is in Beaumont hospital, undergoing treatment following plastic surgery and taking shots for prevention of rabies, necessary at once in the case of face and head bites.**

Moxley praised the Yankees for quickly hospitalizing their dog even before positive identification.

# Cite Local Students for Top Scholarship

Three Pontiac residents are among 292 students at the University of Michigan who have been awarded the Oreon E. Scott Freshman Prize for outstanding scholarship.

Karen Marie Barling, daughter of Mr. and Mrs. James E. Barling, 582 W. Iroquois; Greta Eileen Phipps, daughter of Mr. and Mrs. H.V. Phipps, 321 Oneida and James Albee Smith, son of Mrs. Majorie M. Smith, 135 Ogemaw are the award winners.

All three are graduates of Pontiac High School. They will be among the group honored in May at the Honors Convocation.

## Gould Names Wife

NEW YORK (INS)—The widow of recluse Frank Jay Gould will receive almost all of the $100,000,000 fortune under a will filed in Westchester County. Gould, who had been living in France for 43 years, died April 1 in his villa on the Riviera.

# The Weather

**Full U.S. Weather Bureau Report**

**PONTIAC AND VICINITY — Cloudy, windy and colder today with scattered showers possibly becoming mixed with snow flurries today. High 46-50. Partly cloudy and colder tonight, low 30-34. Tomorrow mostly fair and cool. High 50-54. Southwesterly winds 15-25 m.p.h. shifting to westerly 25-35 m.p.h. this morning; diminishing somewhat tonight.**

**Today in Pontiac**

Lowest temperature preceding 8 a.m. 43

At 8 a.m.: Wind velocity 18 m.p.h. Direction: East-southeast.

Sun sets Saturday at 7:04 p.m.
Sun rises Sunday at 6:04 a.m.
Moon sets Saturday at 3:47 p.m.
Moon rises Sunday at 4:28 a.m.

**Downtown Temperatures**

| | | | |
|---|---|---|---|
| 6 a.m. | 44 | 11 a.m. | 40 |
| 7 a.m. | 44 | 12 m. | 33 |
| 8 a.m. | 44 | 1 p.m. | 32 |
| 9 a.m. | 44 | 2 p.m. | 30 |
| 10 a.m. | 43 | | |

**Friday in Pontiac**
**(As Recorded Downtown)**

| | |
|---|---|
| Highest temperature | 67 |
| Lowest temperature | 48 |
| Mean temperature | 57.5 |
| Weather—Sunny. | |

**One Year Ago in Pontiac**

| | |
|---|---|
| Highest temperature | 46 |
| Lowest temperature | 27 |
| Mean temperature | 36.5 |
| Weather—Showers. | |

**Highest and Lowest Temperatures This Date in 84 Years**

81 in 1926 — 23 in 1899

**Friday's Temperature Chart**

| | | | | | |
|---|---|---|---|---|---|
| Algona | 45 | 37 | Lansing | 70 | 45 |
| Baltimore | 60 | 49 | Los Angeles | 71 | 54 |
| Bismarck | 34 | 21 | Marquette | 43 | 37 |
| Buffalo | 70 | 43 | Miami | 79 | 71 |
| Chicago | 74 | 33 | Milwaukee | 69 | 37 |
| Cleveland | 66 | 47 | New Orleans | 84 | 67 |
| Denver | 49 | 22 | New York | 62 | 48 |
| Duluth | 32 | 19 | Phoenix | 85 | 54 |
| Fort Worth | 79 | 43 | St. Louis | 77 | 35 |
| Grand Rapids | 72 | 33 | San Francisco | 70 | 54 |
| Jacksonville | 88 | 71 | Traverse City | 69 | 42 |
| Kansas City | 65 | 37 | Seattle | 54 | 46 |



CUPS FOR SYRUP WINNERS — New York's Gov. Averell Harriman, in Cooperstown, hands two silver cups to Miss Margaret McKillop, of Ashland, Maple Festival Queen, to be presented to maple syrup producers in Vermont and Michigan who tied for first place in the international maple syrup contest. Winners were Dewey Lyman, White River Junction, Vt. and Clive Willis, Bellevue, Mich. AP Wirephoto

# Arrest Adults, Teenagers on Store-Burglary Counts

Capture of a gang of juvenile boys and men who allegedly left parties to break into stores and bring back stolen beer for themselves and teen-age girl friends, was completed yesterday with the recapture of a Pontiac youth, 16.

Oakland County Sheriff Frank W. Irons credited Waterford Township and Pontiac detectives as well as his own men in breaking the case, which also involved one arrest for receiving stolen property.

**Although the operation is believed to have extended for at least three months, Irons said the gang is being charged in only two of recent breakins. The 16-year-old, reportedly the ringleader is the only member thought to have participated in both crimes, detectives said.**

The boy is being held in the Juvenile Home, from where he escaped after a police roundup of other members Tuesday night

Arraigned yesterday on charges of breaking and entering were: Richard C. Flansburgh, 23, of 46 Cornell St.; Thomas F. Berg, 21, of 325 Harrison St., and James W. Housekeeper Jr., 23, of 320 Harrison. Two other Pontiac boys, both 16, and a Waterford Township youth, 15, also are being held in the home after breaking and entering charges were filed in Juvenile Court.

**A fourth man was arraigned on a charge of receiving stolen property in one robbery. He is Charles L. Robinson, 24, of 53 Union St., who pleaded guilty before Pontiac Township Justice Robert Hodge and was sentenced to 90 days in jail. The sentence was suspended.**

Police claim they found two rifles and a radio at Robinson's home. They said another gun was found in the trunk of Flansburgh's car and a fourth at Berg's home.

Flansburgh waived examination before Hodge and was bound over for appearance April 16 in Circuit Court. He was freed under $2,500 bond.

Berg and Housekeeper were charged with the breakin March 29 of a Waterford Township market on M59, where seven cases of beer plus wine, meat and cigarettes were stolen.

* * *

They waived examination before justice Willis Lefurgy and were also bound over for appearance April 16 in Circuit Court. Each was placed under $1,000 property or $500 cash bond.

# Clawson Man Faces Kidnaping Charges

MONROE (INS) — A 25-year-old Clawson man was held for questioning today in the Monroe County jail after a Detroit widow accused him of kidnaping her.

* * *

State police identified the man as Gene A. Turner, who the woman, Mrs. Williiam C. Shackley, 41, charged with accosting her in her home and forcing her to ride with him.

* * *

The woman escaped when police hailed Turner to the curb for speeding.

# Iron Workers Start Constructing Mackinac Bridge

ST. IGNACE (AP)—Getting the 1956 construction season under way at the Mackinac Straits bridge, iron workers have began installation of work platforms, elevators and derricks.

* * *

The immediate job will be erecting two cable bents which are permanent supports for the bridge cables, located at one end of the backstay span.

Bridgemen then will begin hanging catwalk ropes to provide support for the catwalk from which the cable spinning crew will work.

**The main job this year will be stringing of cables for the five-mile, $100,000,000 span. Cable reeling machinery has been installed at Sault Ste. Marie where early in May crews will begin winding the cable wire on reels.**

Actual spinning of the suspension cables is scheduled for sometime in July, to be completed in November. The bridge is expected to be completed in 1957.

# Legislature Adjourns Leaving Money Bills

LANSING (AP)—The State Legislature adjourned shortly after noon today leaving more than 130 millions in appropriation bills still hanging.

The House adjourned at 12:18 and the Senate at 12:28. Both scheduled their next session at 10 a.m. on May 10.

**The two houses reached agreement on nine measures during their morning session, including the important school aid bill.**

Conference committees still had to meet to decide on the fate of several important appropriation bills, however, including ones earmarking money for mental health, capital improvements and public health.

Measures still awaiting action and expected to be finally approved at the May 10 meeting, carried appropriations totaling more than 130 millions.

# Attorney Eyes Seat in Michigan Senate

Clarence A. Reid, Jr., a Southfield Township attorney who practices in Detroit, has announced he will seek the Republican nomination for State Senator from the 12th district in the August primaries.

Reid, whose father was State Senator for 10 years, ran for the nomination in the 18th district in 1954.

He has been Republican delegate from the 22nd ward in Detroit, and is active in Parent-Teacher Association and the proposed incorporation of Southfield Township.

A graduate of Tri-State College and the Detroit College of Law, he is married and has two children.

## Blind Bullwhip Artist to Perform at Meeting

Billed as the "world's only blind bullwhip artist," Pete Hox, 53, of Detroit will perform at a meeting tonight at the Pontiac Moose Lodge, 350 Mt. Clemens St.

Hox was blinded in an auto accident in 1942. He said he set out on his new career to prove that a handicapped person can overcome a handicap "if he really wants to."

He has since performed in 16 tours across the U. S. and Canada, he said, and recently has appeared on television.

## 8 Public Tennis Courts in Use at 3 City Parks

Parks Supervisor William Aho has announced that eight tennis courts are available for use at three city parks.

Three are at both Oakland and Murphy Parks, and two at Beaulette Park.

The remainder of the nets will be installed next week, Aho said.

## Malenkov Back Home; Praises British People

MOSCOW (AP)—Ex-Premier Georgi Malenkov returned from London today bursting with praise for the British people.

Malenkov overflowed with enthusiasm, too, for the sights he had seen during his three-week tour of Great Britain.

# Would Double School Spending

## White House Education Report Covers Work of Past Two Years

WASHINGTON—Money spent on education should be doubled within the next 10 years, the committee for the White House Conference on Education has recommended. Included in the committee recommendations is a major increase in teachers' salaries.

Final report of the committee was given to President Eisenhower by Chairman Neil R. McElroy.

Other major features of the report include:

1—Endorsement of emergency federal aid for school construction.

2—School integration issue be handled by communities.

**3—Extension of public health and safety services to private and parochial schools.**

4—Urged greater variation in school curriculums, as opposed to more limited scope of studies.

5—Urged the President to call a White House conference on higher education.

The report is the conclusion of a two-year project in which 3,000 community conferences, 53 State and territorial conferences and a White House conference on education were held.

On the issue of racial integration the committee urged that the problem "be worked out by each community in its own way."

# Former Deputy Seeks Nomination to Sheriff

David E. Brann, 62, a former Oakland County Sheriff's deputy, said yesterday he will seek the Republican nomination for sheriff in the August primaries.

Brann, now a private investigator, claims a total of 32 years in police work, 12 of them with the Sheriff's department.

He holds police work citations from J. Edgar Hoover, Dearborn, Ann Arbor and Flint. He was removed from his position in the Oakland department in 1954 by Sheriff Frank Irons.

Married, he has no children.

# Israel, Egypt Still Battle in Gaza Strip

JERUSALEM (AP) — Israeli and Egyptian forces blazed away at each other again today in the Gaza sector despite the urgent U. N. appeal for a cease - fire. There were gun duels lasting up to four hours but apparently no casualties.

* * *

An Israeli army spokesman said the Egyptians opened fire at Israeli outposts three times.

An Egyptian military spokesman in Cairo said it was the Israelis who started up an exchange on the Damra sector northeast of Gaza at 4 a.m. He said automatic weapons were used and the Egyptians suffered no casualties in a four-hour exchange.

The Israeli spokesman said a complaint had been lodged with the Mixed Armistice Commission and an emergency meeting requested.

## An Tostal in Eire

Ireland is preparing for the annual An Tostal, or Festival of Welcome, which will be held this year from May 6 through May 21. According to a Pan American report, one of the highlights of the festival will be a pageant to take place in Croke Park, Dublin. The outdoor drama will depict the memorable deeds of Cuchulainn, the Irish hero. More than 1,000 actors will take part in the production which will be directed by Michael O'Herlihy of the Abbey Theatre.

# Say Riesel May Regain Sight

## Doctor Reports Despite Severe Acid Injury, Recovery Chance Good

NEW YORK (AP)—Hope was held out today that labor columnist Victor Riesel would recover his sight which was believed impaired after a thug hurled sulphuric acid into his face.

"Despite the severe injury, he has a good chance to recover his sight," said Dr. Girolamo Bonaccolto of St. Clare's Hospital, where Riesel has been under treatment since after the attack at 3 a.m. Wednesday.

**Dr. Bonaccolto said Riesel "is much better psychologically and physically. He is better than he has been for the last few days. He has some vision. He can see my fingers and my face."**

It developed that the hoodlum who flung the acid may have slipped in and out of a policeman's grasp shortly after the attack.

An unidentified patrolman reported yesterday that he halted a young man running from the scene of the assault. The man said he was fleeing from two bandits who tried to hold him up.

**The patrolman, unaware of the attack on Riesel, released the young man and hurried off to search for the holdup men. He found no one.**

But his description of the young man tallied with that of the slender, black-haired thug who stepped out of the shadows on W. 51st St. and splashed acid in Riesel's face early Thursday.

Meanwhile, rewards for the apprehension of the sulphuric acid hurler climbed to more than $33,000. One for $1,000 was pledged by Local 138, International Union of Operating Engineers, the same local Riesel attacked in a radio broadcast only hours before the acid assault.

# LA Claims Census Makes Her 3rd City

LOS ANGELES (INS) — The sprawling city of Los Angeles laid claim today to unseating Philadelphia as third largest city in the nation on the basis of a census of 2,241,433 population for the California metropolis.

The official U. S. census was reported to the Los Angeles City Council today by the head counters.

The most recent official census put Philadelphia's population at 2,071,605. New York ranks first and Chicago second in number of residents.

The census revealed that the boomtown of Los Angeles has grown by 131,770 persons since the 1953 census, which counted 2,109,633.

# Intrepid Prowler Nets $1.05 During Frantic 'Search'

A housebreaker tried for loot five times Thursday night, only to be scared away twice, net nothing in another attempt, and wind up with $1.05, according to Pontiac police reports.

Police said the man apparently had tried to steal billfolds from five homes in the southeast side. Armed with a flashlight, he reportedly scared off when occupants awoke at 113 Raeburn St. and 211 Willard St.

He reached through an open window at 105 Center St. and fished out a pair of trousers containing a billfold. He tossed them aside after finding no money.

He found a $1 bill in the pocket of a pair of trousers stolen from a bedroom at 490 S. Paddock St. A wallet taken there contained no money.

As a last venture, the thief unhooked a rear door at 139 Raeburn and stole a third pair of trousers. He found one nickel in a pocket.

## Auto Accident Injures Three-Year-Old Boy

A three-year-old boy, injured when he ran into a car in front of his home yesterday evening, is in good condition in Pontiac General Hospital, authorities said.

Gary Hutchinson, son of Mr. and Mrs. Everett Hutchinson, of 833 Woodland Dr., suffered head injuries when he dashed from the sidewalk into a car driven by Robert Stowe, 16, of 108 W. Longfellow Ave., police said.

## Boy, 4, Suffers Injuries After Being Hit by Car

A city boy, 4, struck by his father's car yesterday noon, is in good condition in St. Joseph Mercy Hospital, where he is being treated for possible internal injuries, authorities said.

According to Orval J. Grimes, 25, of 670 Cortwright St., his son, Rickey, dashed out in front of the car as Grimes pulled away from his mother's home on Colgate avenue near University avenue, Pontiac police said.

## Malaria Is on Run

MARACAIBO, Venezuela—Venezuela's campaigning against malaria in the past 10 years has succeeded in reducing the number of cases of this disease from 51,132 in 1945 to 250 in 1955.



Sylvan Lake Police Chief George W. Purdy has announced the promotion of Melvin Glover to sergeant.

Glover has been with the Sylvan Lake Police Dept. for more than a year after serving 27 months with the Oakland County Sheriff Dept.

He took over his duties as sergeant on April 1. Glover lives in Pontiac.

# Governor Gets School Aid Bill

## Program to Distribute Over 220 Millions to Local Districts

LANSING (AP) — A program for distributing more than 220 million dollars in aid to local school districts in 1956-57 cleared the legislature today and was sent to the governor.

* * *

A conference committee report compromising inter-chamber differences was accepted unanimously by the Senate and in the House by a vote of 62-22.

As finally approved, the legislation calls for equalization at $190—that is a state guarantee of that amount for schooling of each public elementary and high school pupil in the state.

**School districts which meet a specified level of local financing effort will get sufficient funds from the state to bring them up to the equalization amount which is raised from $186 for high school and $166 for elementary students.**

**MORE MILLS**

To participate fully in the program, a school district must levy at a six and one half mill local property tax rate compared with the five mills currently required.

A compromise rate of two and one half was adopted for the so-called deductible millage.

**This is a factor intended to put poorer districts on a more even footing with wealthy districts by giving them proportionately more state funds.**

A deductible millage figure of one and seven-eighths was fixed for Wayne County districts.

In computing state grants, the bill provided for counting mentally deficient children double and giving physically handicapped children the weight for formula purposes of four normal children.

# Republicans Move Into New Quarters

New Republican Party headquarters have been opened in the Pontiac State Bank Building, County GOP chairman Chad Ritchie said today.

The larger offices will provide space for the planned intensive campaign for Federal, State and County offices, and will serve various county committees, clubs, women's organizations and the County Finance Committee.

Ritchie said an expansion of staff is among future plans.

## Prince Rainier Admits He's 'Pining' for Grace

MONTE CARLO (AP) — Prince Rainier III of Monaco admitted today he's pining something awful for Grace Kelly, his princess-to-be.

"I miss my girl," the Prince said to an old friend. "She is absolutely wonderful."

Miss Kelly, who is to marry the ruler of this pint-sized principality on April 18, now is on the high seas en route to Monaco.

## Italy Cites President of Detroit Edison Co.

DETROIT (INS)—One of Italy's highest honors was presented last night to Walker L. Cisler, president of the Detroit Edison Co.

Dr. Antonio Carloni, Italian consul in Detroit, gave Cisler the award of Merit of the Republic on behalf of Italian President Giovanni Gonchi. The award was in recognition of Cisler's leadership in the development of atomic energy for peaceful purposes.

## French Cite Ben Grauer

NEW YORK (AP) — Ben Grauer, NBC commentator and special events reporter, has been named a Chevalier of the French Legion of Honor. Grauer received the title yesterday for his reportage on France and the French during his many years of broadcasting.

**The Day in Birmingham**

# Eton Residents Called to Third Paving Hearing

BIRMINGHAM—Eton road residents from Lincoln to Yorkshire have been advised of another hearing, to choose either 31 or 33 feet width for the new surfacing.

About 100 received a communication this week from City Manager D. C. Egbert telling of the hearing Monday night at commission meeting.

**The 31-foot width was established when too many residents objected to a 41-foot width at the March 19 hearing. The third traffic lane was eliminated from plans, but a parking lane was kept.**

A revised estimate of cost sets $32,100 as cost of widening, which will be assessed for industry and residents, and sets $12,750 for asphaltic concrete surfacing, which the city-at-large will pay.

Assessments for the project, whether 31 or 33 foot widths are used, would call for residents to pay 75 per cent of the cost to widen the street to a standard 29 feet. Industries would pay 85 per cent of the project expense, less than half of the cost of widening to 29 feet.

* * *

Rotarians on Monday will honor their ladies with a day at St. Clair. After breakfast, the Rotary couples will take a river ride, lunch at St. Clair Inn and tour the Dominion Glass Company. Feature address of the evening will be given by Congressman George A. Dondero, whose efforts in Congress sparked the St. Lawrence Seaway planning.

* * *

**Hi-Twelve Club members have turned $1500 over to Camp Oakland, and have promised an additional $1500.**

* * *

Holy Name Altar Society members will elect officers Monday at St. Anne's hall. Father Felix of Maryknoll Fathers, a missionary order of priests, will talk on "You as a Missionary."

State government takes the fore when units of the League of Women Voters meet next week. Chairman Mrs. Molly Voss has planned the units, based on a booklet "Know Your State," from the state league. Revision of the state constitution will be discussed.

**Welcoming their own unit members on Monday, Tuesday, or Wednesday will be Mrs. Evan Hannay, Mrs. Don Fleasor, Mrs. Dudley Campbell, Mrs. Robert Frederick, Mrs. Richard Featherstone and Mrs. French McCain.**

* * *

The Chamber of Commerce annual meeting is set for April 18 at 6:30 p.m., with W. Calvin Patterson, Michigan Bell Telephone Company's vice president, as main speaker. Warren Michael Kelly will emcee.

* * *

The Rev. John Angle, social welfare chairman of the Michigan district of the Missouri Synod, will talk on modern psychiatric treatments at the April 11 meeting of the Men's club of Our Shepherd Lutheran Church. The dinner is at 7 p.m. in the Youth Building.

* * *

**At Poppleton School, two parent's meetings are planned. Preschool children's mothers will meet Tuesday at Mrs. Richard Pickens home, 65 Algonsee, to hear Barbara Smith of the Oakland Child Guidance Clinic at Pontiac. Mrs. Dale Brumfield is new chairman of the group, Mrs. Marshall Mook is secretary and treasurer, and Mrs. Robert White program chairman.**

The school's PTA has slated a band concert for Wednesday at 8 p. m. at the school. Russell Estabrook, band teacher at Poppleton, will lead the school band in a program in the all-purpose room. Community Singing will be accompanied by Frank Willcock, pianist.

# Pontiac Deaths

## Mrs. Earl J. Acre

Mrs. Earl J. (Mable) Acre of 199 Beach St. died suddenly early this morning in her home.

Surviving are her husband and four children, Mrs. Marjorie Reuter of Clarkston, Morris of Royal Oak, Richard of Pontiac and Mrs. Barbara Slater who is with her husband, a missionary in Belgain Congo.

Funeral arrangements will be announced later by Farmer-Snover Funeral Home.

## Glen H. Arthur

Glen H. Arthur, 61, of 925 Oregon St. died last night in Pontiac General Hospital after a brief illness.

Born in Rose City Jan. 24, 1895, he was the son of James B. and Mary Stison Arthur. On Nov. 23, 1927, he was married to the former Gertrude Comps in Ohio.

Coming here from Milford, he had lived in the Pontiac area since 1917 and was maintenance superintendent of all Oakland County buildings.

Besides his wife, he is survived by his son, Glenn H. Arthur of Lansing and one grandchild. A sister, Mrs. Ethel Holdridge, is living in Pontiac.

Service will be at 2 p.m. Monday from Donelson-Johns Funeral Home with burial in Ottawa Park Cemetery.

## Sylvester Cojocar

Sylvester Cojocar, 58, died yesterday at his residence, 250 Dick St. He had been in ill health five months.

He was born in Rumania Sept. 2, 1897, the son of Mr. and Mrs. Charles Cojocar and married to the former Elsie Tirian.

A member of St. George Rumanian Church, Mr. Cojocar had made his home in Pontiac 36 years, coming here from Montreal, Canada.

He was a member of Eagles Lodge No. 1230 and the Rumanian Society and had been employed as a millwright at Pontiac Motor Division.

He is survived by his wife and son, Gus, of Pontiac.

Mr. Cojocar was taken from the Pursley Funeral Home this afternoon to the St. George Rumanian Church, 456 Arthur St. where service will be held at 12 noon Monday. Prayers will be said tonight and Sunday at 8 p.m. The Rev. Theo Scala, his pastor, will officiate with burial in Oak Hill Cemetery.

## Michael V. Plouffe

Word has been received of the death of Michael V. Plouffe, 16, of 1616 Homecrest St., Kalamazoo. He was killed in an automobile accident in Kentucky on his way home from Florida.

Michael had lived in Pontiac until a few years ago when he moved with his parents, Valmore and Phyllis Adams Plouffe, to Kalamazoo.

While in Pontiac he attended the Lebaron School.

Surviving besides his mother and father are a brother, Daniel, with the U. S. Air Force in Africa; two sisters, Valerie and Patricia, both at home; grandparents, Mrs. Mary Pluffe and Mr. and Mrs. Philip Adams, all of Pontiac.

Service will be from the Donovan Funeral Home in Kalamazoo.

## Rev. J. S. Woods

Service was held this afternoon in the Church of God in Christ, Seattle, Wash. for the Rev. J. S. Woods, a citizen of Pontiac for the last 32 years.

He was born in Bonneyville, Ky., June 6, 1880 and married in Gelicho, Tenn.

Besides his wife, Mary, he is survived by nine children, Plato of of Pittsburgh, Esmo of Nashville, Tenn., Mrs. Margaret Longua of Detroit, Booker, Mrs. Hulda Wilson, Victor, Lawrence, Aumon and Veigreet and three grandchildren.

The Rev. Mr. Woods, an evangelist, died Sunday in Seattle.

**Karl Brenkert**

Service for Karl Brenkert, who died yesterday, will be at 3 p.m. Monday at Bell Chapel of the William R. Hamilton Co. Burial will be in White Chapel Cemetery.

# Lake Angelus Man Files Assessment Suit

In a suit filed Monday in Circuit Court, a Lake Angelus resident charges the village, Waterford Township and state tax assessing commissions with being "fraudulent, discriminating and unjust" in assessing his 23-acre estate at $50,000.

Jack Rothberg is petitioning for return of $4,000 in 1955 taxes on the estate, Waterford Township attorney John Bell said yesterday.

Bell said assessors estimated the 13-bedroom main house, guest house and caretaker's house on the estate would cost $1,000,000 to reproduce.

Waterford Township supervisor Lloyd Anderson, who acts as assessor, said assessment on the estate was reduced from $75,000 to $50,000 three years ago. He explained the drop was due to "normal depreciation."

## UM to Be Investigated for Academic Violations

ST. LOUIS (INS)—The University of Michigan was marked for investigation yesterday by the American Association of University Professors.

The group voted to censure two schools for alleged violation of academic freedom. Four others will be investigated along with U. of M.

## Four Cows, 7 Calves

TESCOTT, Kan. (AP) — Farmer Swinley Corman hit a bovine jackpot when four of his cows presented him with two single calves, one set of twins, and one set of triplets, all within three days.


**RESERVATIONS AVAILABLE**
*By Air or Steamer*
**TO EUROPE**
ALSO TOURS, CRUISES, VACATIONS ANYWHERE
MI 6-2170
**ELKIN TRAVEL BUREAU**
296 N. Hunter Birmingham
Consult DELPHINE FINN MICHAELS




LEAVE YOUR POCKETBOOK AT HOME!

COME ON OUT . . . . BROWSE AROUND

We have just received loads of new sporting goods, for spring and summer. New styles . . . new models, and we invite you to come out and see them. Just because you come out to look . . . don't feel obligated to buy. If you're a sportsman, we know you are always eager to see the newest in equipment, even though you aren't in a position to buy . . . so feel free to look at Slaybaugh's.

★ FISHING EQUIPMENT
★ WATER SKIS
★ BOAT HARDWARE

FREE PARKING

We Have a Big Stock
SMELT NETS

Free Parking

FREELAND All Metal BOATS $88 Up

1956 Johnson Motors and Dunphy Boats
Look them over now . . . complete stock, every size . . . every style.

FREE PARKING

Slaybaugh's SPORTS SHOP
630 Oakland Ave.
Phone FE 8-0453


# Volcanic Cyprus Would Make Fine Hollywood Movie

NICOSIA, CYPRUS (INS) — Some day a smart movie producer in search of good script material is going to discover the revolt on Cyprus.

In color and wide-screen, the picture would make a fortune.

**For the story of the rebellion on this Mediterranean island includes every element a Hollywood screen writer might dream up, and a few he might reject as "corny" or unbelievable. Here are just a few of them:**

A black-robed, black bearded archbishop, shrouded in the mysticism of the Greek Orthodox Church, who rises his voice against the British Empire, is arrested and exiled to a lonely island in the Indian Ocean.

**MYSTERIOUS PLOTS, DRAMAS**

A bantam-sized field-marshal governor, who reached the top of his profession as chief of the imperial general staff, charms everybody whom he contacts, including the Cypriots, and sleeps over a bomb that miraculously goes off 12 hours after it is intended.

**A mystery underground leader, who operates in an area swarming with 20,000 British, special branch men from the C.I.D. and crack Alsatian police dogs.**

An insurgent and rebellious Greek population of 400,000, and a resentful Turkish minority of 100,000, ready to jump at each others' throats at the slightest provocation.

Bomb-throwings, shooting, sabotage, cold-blooded murder, mountain guerillas, curfews, house-to-house searches, investigations, identifications, by hood men, collective fines, censorship, radio jamming and death sentences.

**A political and strategic problem with repercussions that extend to Greece and Turkey, to British oil interests in the Middle East and across the Atlantic to the United Nations.**

All spell out Cyprus today and yet, in spite of everything, there is little atmosphere of hate in the daily life of the island.

The Cypriots find it impossible to hate the cheerful, fresh-faced youngsters who form the bulk of the British army in Cypus. The British, too, find it hard to dislike this warm, Mediterranean people who are invariably hospitable and have direct and naive simplicity.

**Friendliness Stuns Britisher**

One British army captain on guard in a village police station asked his interpreter to cross the street and buy him a lemon from a Greek house-holder who had a lemon grove in his garden. He gave the man five mils (less than one cent.)

**The interpreter came back with ten lemons and the five mils in his hand.**

"Compliments of the neighbor." He said.

"You see," said the captain, "we've had this village under curfew for 14 days. They've been fined $19,600 for killing a soldier and burning down a school and yet this man sends me ten lemons for nothing and with his compliments too. How can you hate a people like that?"

## Alger Hiss to Speak on Princeton Campus

PRINCETON, N.J. (AP)— Alger Hiss, onetime State Department official convicted of perjury in connection with a Communist spy probe, has been invited to speak at Princeton University April 26.

* * *

He will be the guest of the American Whit - Cliosophic Society, the nation's oldest campus debating society.

Hiss' topic is schedul "The Meaning of Geneva."

* * *

Bruce B. Bringgold of Sioux Falls, S.D., president of the society, who announced Hiss' scheduled speech yesterday, said that "while the society does not approve of Hiss' record, we feel that his career is still an issue and that his views would be of general interest to the faculty and student body."

## Ball Park Manager Keeps Job Pending Quiz

MILWAUKEE (AP)—The Milwaukee County Park Board voted yesterday for a "full investigation of the Akron situation" before accepting the resignation of William R. Anderson, manager of Milwaukee County Stadium.

Anderson, 41, resigned last week after it was disclosed that he had signed a statement in Akron, Ohio admitting he padded payrolls and forged receipt signatures while manager of the Rubber Bowl there. He said the funds were used for promotional expenses and that he made restitution of $6,307.

TODAY'S ASSIGNMENT FOR:

## JUNIOR EDITORS




**Aesop's Fables — 6**

**THE STORY OF AESOP**

And now, after re-telling some of Aesop's fables, let's talk about Aesop himself.

History has little information about Aesop, the famous story-teller of old Greece. Some scholars doubt that he lived at all. But many of the ancients mentioned him in their writings.

Greek children thought of him as "the wonderful man who made the animals talk."

Aesop, once a slave, was freed by his master and became famous throughout the then-known world. Not a writer, he told his fables over and over again. The tales passed from one person to another by word of mouth and have become subjects for many poems, stories, paintings and even motion pictures.

Color this picture with crayons and paste down on cardboard. Punch out the two small holes at the top and put a string through them so you can hang the picture up. Don't forget to cut out the space behind Aesop's head and the small space under his right hand.

(Roger Clapp of Northampton, Mass., made this suggestion first. You may win $10 by sending your idea for a Junior Editors panel or series in care of this newspaper. Violet Moore Higgins; AP Newsfeatures.)

**Monday: Holland in Spirngtime**

## Army Officer Rattled by Name and Rank

FT. LEONARD WOOD, Mo. (AP)—1st Lt. Herb Sargeant of Sioux City, Iowa, is having name and rank trouble.

Sargeant, executive officer of Co. D of the 2nd Battalion, 1st Basic Training Regiment, today recalled the worst mixup from the combination.

"My girl friend tried to call me here long distance," he said, "and the operator told her she must be mistaken because there's no such rank as Lieutenant Sargeant."

## Italian Star Is Speedy but Loses Race Anyway

SAN REMO, Italy (AP) — Italian film actress Sofia Loren kept a heavy foot on the gas pedal but learned to her dismay the race doesn't always go to the streamlined swift.

Driving in Italy's cinema auto rally, the luscious star wheeled her German Mercedes along the 214-mile Varese-San Remo stretch yesterday in one of the fastest times but she placed 30th among 31 drivers.

Regularity in meeting prescribed routines and not speed-governs the race, which ends today.

## Set Revenue Bond Issue

IONIA (AP)—City Council has set up machinery for a revenue bond issue to finance Ionia's $540,000 water supply system project. The bonding proposal will be submitted to the Michigan Municipal Finance Commission for approval.

## Judicial Wisdom: 'Don't Drive, Love at Same Time'

PASSAIC, N.J. (AP) — You know the old one about gas and alcohol not mixing.

* * *

Now comes Magistrate H. Dick Cohen with this addition:

"You can't be a good lover and a good driver at the same time."

The judge handed this advice yesterday to Michael J. Sproviero Jr. of Lodi, after suspending his license for 30 days and fining him $30 for careless driving.

* * *

Sproviero had been charged with kissing his girl friend while his car was zig - zagging down the road. His defense:

"I was not kissing her. She was kissing me."

## Pickets Resume Protest of Ringling Bros. Circus

NEW YORK (AP) — Picketing by two unions has resumed around circus headquarters at Madison Square Garden, but the show went on as scheduled last night.

Some 8,000 persons attended the performance of the Ringling Bros. and Barnum & Bailey Circus despite picket lines of the American Guild of Variety Artists and the International Brotherhood of teamsters.

The unions hope that other unions will respect their lines and cut off delivery of supplies.

## New Capitol Records Building Has 'Premiere'

HOLLYWOOD, Calif. (AP) — The circular, 13-story Capitol Records Building was formally opened last night with all the fanfare and hoopla of a Hollywoodpremiere. Film and recording personalities were on hand. A red beacon atop the 92-foot cylindrical structure spelled out "Hollywood" in morse code.

The two-million-dollar building, the first of its kind in Hollywood, has 93,000 square feet.

## Set Demonstration Week

EAST LANSING (AP)—Michigan's more than 40,000 home demonstration members will observe National Home Demonstration Week April 29-May 5 with tours, achievement days, demonstrations and open houses.

## Paris Firm Will Answer Any Question Submitted

PARIS (INS)—Bombarded with 4,000 questions a day, a Paris firm of question answerers has yet to meet up with a query that stumped it.

* * *

It is called SVP, for the initials in the French phrase, "if you please." But its courtesies are part of a business scale that rates queries from the 50 cent question to the $257 question.

**SVP also acts as a research center, legal aid society, accountant, translation service, clipping bureau, ticket and rental agency and housewives' aid.**

It services 17,000 subscribers ranging from a housewife who pays 50 cents a month to a big business company whose complicated questions cost it a monthly $257. The housewife can pick up the phone to ask for a list of games to keep the baby quiet of stores having a sale.

**BIG PROJECT**

Big customers include the Renault Automobile Factories, SHAPE—Supreme Headquarters, Allied Powers in Europe, newspapers and magazines.

**SVP puts into action 200 employes, 600 periodicals and 3,000 dictionaries and encyclopedias, a million index cards and 30 tons of files. Additional services include counsel on minor legal problems, helping clients fill out complicated tax forms and making market surveys.**

Eighty per cent of the telephoned questions are answered immediately. SVP also gets 500 letters a day containing more complex queries.

**NEWS RECORDINGS**

Free loaders are not turned away. A blackboard with the day's highlights hangs in the switchboard room so that the telephone operators can tell the caller who's ahead in a big bicycle race or when the National Assembly begins its sessions.

**Three-minute recordings announce "News of the Day," "Where to Go This Evening," and "Shopping and Cooking Hints."**

An SVP engineer-translator got a query on a British-built machine that was being installed in Paris. Checking the complex English instructions he discovered enough errors were being made by French workers to blow up the factory.

During the war the SVP branched out into the transportation field. It managed a fleet of bicycle-powered two-seater taxies that proved of crucial value in gasoline-starved Paris. They were particularly useful in transporting invalids and wedding parties.

It was SVP that gave the signal for the ringing of the Paris church bells to celebrate the city's liberation. It informed the Archbishop of Paris that French forces had arrived at the city hall.

## More Home Features

EAST LANSING (AP) — Today's newspapers will print more features and pictures about home building and home furnishing, Arleigh Hitchock of Grand Rapids, an expert in the field, told the Michigan home builders conference at Michigan State University. Hitchock said reader interest in homes has already passed two former newspaper standbys, automobiles and women's fashions.

## 'Exercise Jackrabbit'

MIDLAND, Tex. (AP) — Approximately 200 airmen from Webb Air Force Base will join West Texas cowpokes today in "Exercise Jackrabbit", an all-day shooting aimed at reducing the rabbit population.


Sales Positions

OPEN TO MEN WHO ARE INTERESTED IN MAKING A CAREER OF SELLING

The positions we have open will provide you with a better-than-average salary (many of our men are making well over $10,000 a year.) This is not a false, come-on figure . . . but instead a fact, which you can easily verify. In addition, our men are covered with Hospitalization Insurance, paid up Life Insurance, and Health and Accident Insurance.

We want ONLY men who can fit into a dignified sales organization . . . who are eager to learn, steady, reliable, and willing to apply themselves. There will be no ceiling on your earnings, your efforts alone will determine how much salary you can command.

You need not necessarily be in the selling field now, for we have a complete training program for persons who qualify.

If you feel that you can qualify, are definitely interested in becoming a PERMANENT part of our organization then we invite you to discuss it thoroughly with us. Let us answer all of your questions. Call Mr. Foreman for an appointment today!

Matthews-Hargreaves Chevrolet
34 Mill Street Phone FE 5-4161



OPEN From 7 A.M. to 8 P.M.




5 DRESS SHIRTS
Cash and Carry $1.13

MAKE CLOTHES LAST LONGER, LOOK BETTER, RESIST MOTHS

Dirt and soil deteriorate the fabric of garments and provide a place for moths to thrive. Let us clean your winter clothes now and put them in storage.

Let us RAINPROOF your topcoat
Rain Can't Penetrate Your Garments When They Are Rainproofed!

EMERGENCY SERVICE ON REQUEST

GRESHAM DRIVE-IN CLEANERS
605 OAKLAND—Just North of Wisner Stadium
Call FE 4-2579 for Free Pickup and Delivery
Branches: 328 N. PERRY — 97 OAKLAND



Your Watch
• Cleaned
• Adjusted
• Regulated
$4.50

Expansion Watch Bands
Ladies'-Men's
Special $1.95

Georges-Newports
Jewelry Dept.






WEDDING GIFT . . . FAMILY HEIRLOOM!

Bridal Cake Knife

HEAVY STERLING SILVER HANDLE
ENGLISH STAINLESS STEEL BLADE

Engraved with First Names and Wedding Date

$7.95

Fed. Tax Included

The most wonderful Wedding Gift ever . . . with BIG, heavy sterling silver handle completely engraved . . . stainless steel blade imported from England . . . decorated with magnificent satin ribbon bow and spray of Lily of the Valley. Knife is 12½ inches long. Beautifully gift-boxed. She'll treasure it all her life!

Order By Mail or Telephone

Connolly's JEWELERS
16 W. Huron St. Telephone FE 2-0294



DON'T MISS THE GREATER PONTIAC

HOME and BUILDERS SHOW

TODAY and TOMORROW ONLY!

Open 'til 10 p.m. SATURDAY
Open 10 a.m. to 8 p.m. SUNDAY
at the Pontiac Armory





ANOTHER HUB Monday Night SPECIAL!

4 HOUR SALE

MONDAY EVENING ONLY from 5 P. M. 'til 9 P. M.

★

Jackets
Waist Length Styles
$12.95 to $25 Values
FOR MONDAY NIGHT ONLY!

$5.

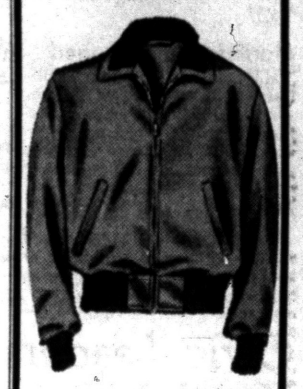

• Lightweight Woools
• Gabardines
• Fibrenes
• Reversibles

★

THIS WILL BE THE ONLY TIME THESE JACKETS MAY BE PURCHASED at this low price! Immediately following this special selling event they will revert to their regular selling price.

And You May CHARGE or LAYAWAY Your Purchase!

HUB CLOTHIERS
18-20 N. Saginaw St.
Open Every Monday and Friday Evening Until 9 o'Clock

# Oakland County Students Take Honors at U. of M.

A number of Oakland County students are among 292 from the University of Michigan to win the Oreon E. Freshman Prize for outstanding scholarship. Prize winners, in the top 10 per cent of the freshman class, will have their choice of a book and be recognized at the Honors Convocation in May. They are:

Marianna Harriet Davidson, daughter of Halsey Davidson, 2307 Lapeer Rd., Lake Orion.

Sweetman Reed Smith, son of Sweetman G. Smith of Milford. George H. Lindquist, son of Mrs. H. W. Lindquist, 6373 Orion Rd., Rochester. Ellen Louise Schrieber, daughter of Herbert G. Schrieber, 18151 Sunnybrook, Lathrup City.

Freshmen from the Walled Lake area are:

**Stanley Arthur Rock, son of Stanley A. Rock, Sr., 4346 Forbush; and Marita Ella Willihnganz, daughter of R. A. Willihnganz, 7360 Honeysuckle.**

Prize winners from the South Oakland area are:

Berkley: Margaret Anne Rowe, daughter of John H. Rowe, 2865 Cass.

**Royal Oak: Walter Robert Allan, son of Walter F. Allan, 2835 Woodslee; Elizabeth Jayne Fries, daughter of Arthur Fries, 4189 Arlington; Thomas Howard Kemp son of Mrs. Alma Kemp, 1615 Catalpa Dr.; Roger Harold Mumbrue, son of Harold Mumbrue, 1307 Marywood.**

Hazel Park: Jeanette Barbara Nahra, daughter of Howard Nahra, 33 W. Hayes; Larry Allan Wolf, son of the Rev. Claire Wolf, 23046 Carlisle Ave.

Ferndale: Peter Anthony Cartwright, son of Dr. F. S. Cartwright, 576 W. Woodlawn; and Daniel Ralph Wolter, son of Mrs. Catherine Wolter, 731 Pearson.

## 4 WSCS Units List Time of Meetings

COMMERCE—The Isabelle Thoburn Circle of WSCS, Commerce Methodist church, will meet at 8 p.m. Monday in the home of Mrs. Carleton Hastings, 8340 Golfside Dr., to complete arrangements for a bake sale and to hear a report from the play committee.

Other circles scheduled to meet next week are as follows:

**Tuesday—Mary Reed Circle in the home of Mrs. Win Randall, of Banveen Drive, at 8 p.m.; Barbara Heck Circle in the home of Miss Louise Paddock, 3500 Union Lake Rd., at 12:30 p.m.**

Wednesday—Sarah Chakko Circle in the home of Mrs. Claude Lawrence, Cedar Drive, at 8 p.m.

Thursday — Catherine Booth Circle in the home of Mrs. Alvin Curling, 3142 Adele Terrace, at 8 p.m.

## Marlette Girl Engaged

MARLETTE — Mr. and Mrs. Charles Hoist announce the engagement of their daughter, Shirley, to Willis Homer, son of Mr. and Mrs. Fred Homer of Brown City. The wedding will be June 2.

## Metamora Aid to Meet

METAMORA — The Metamora Ladies Aid Society will meet at Pilgrim Congregational Church on Thursday, April 12, at 2 p.m.

## School Pledges Reach $100,000

### St. Patrick Church Hits Half-Way Mark in Drive for Building

WHITE LAKE TOWNSHIP—Pledges to building fund for the construction of a parochial school and convent for St. Patrick Church have hit the $100,000 mark, it was revealed today by Father Thomas A. Edison.

* * *

A total of about $42,000 has been received in actual cash donations thus far.

**The ground breaking ceremony for the erection of an 8-room school and convent near the church will take place in the early fall.**

Present plans call for the school to be in operation for the autumn term of the 1957 school year.

Construction costs are expected to be in the neighborhood of $200,000.

## 'The Florist Shop' Slated Sunday by Romeo Players

ROMEO—A workshop play "The Florist Shop" will be presented at the Sunday night meeting of the Romeo Players at the home of Mr. and Mrs. John Marshall.

**Cast of the production slated to begin at 8 p.m. includes M. T. Cummiskey, Mrs. Fred Hebert, Mrs. Andrew Downey, Kurt Dittrich and Mr. Marshall.**

Refreshments will be served after the meeting by a committee composed of Mrs. Ray Dembowski, Mrs. George Burns and Miss Nancy Jarecz.

## Romeo Man Engaged to Girl in Hawaii

ROMEO—Mr. and Mrs. Juan Amal of Haina, Hawaii, announce the engagement of their daughter, Shirley Ann, to Pfc. Howard W. Boom, who is stationed on Oahu Island, territory of Hawaii.

Howard is the son of Mr. and Mrs. Howard F. Boom, 112 Rawles St. No definite date has been set for the wedding.

## Marlette Principal to Join Coach Staff

MARLETTE — Richard Kaminska, now Marlette High School principal, will join the office staff of the General Coach Works Inc., when his present contract with the Board of Education expires on July 1, according to an announcement by John Atkins, president of General Coach.

Kaminska will have been principal for three years.

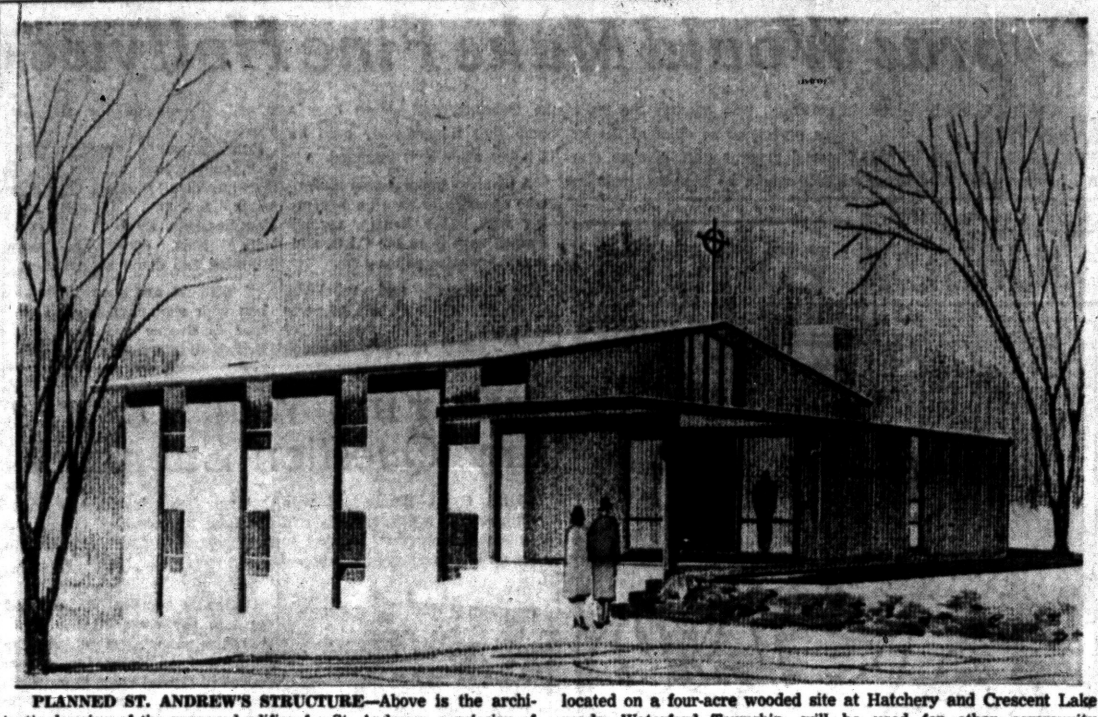

**PLANNED ST. ANDREW'S STRUCTURE**—Above is the architect's drawing of the proposed edifice for St. Andrews, a mission of All Saints Episcopal Church of Pontiac. The new building, to be located on a four-acre wooded site at Hatchery and Crescent Lake roads, Waterford Township, will be used for other community activities also.

## City Sets April 23 Public Hearing

### Farmington Residents to Meet on Proposed Budget for '56-'57

FARMINGTON — Public hearing on the recommended $245,825 budget for the City of Farmington for the fiscal year 1956-57 has been set for April 23 at 8 p.m.

The proposed budget was filed with City Council earlier this week by Earl Scherffius, city manager.

**According to Scherffius the proposed budget will provide for the operation and maintainenace of all departments on approximately the same level of services rendered as at present. He added that it is intended to maintain "a balanced program of essential services in strict economy."**

The recommended budget provides small salary increases for most city personnel. A total of $59,500 has been earmarked for street construction, repair and maintainance in anticipation of special assessments projects.

## Evening of Music Slated by Youth at Brown City

MARLETTE — Youth Crusade for Christ group is sponsoring an evening of music at the Brown City United Missionary Church, tonight at 8.

**Gary Moore from Detroit's YCY will be master of ceremonies.**

Other features will be Ralph Scott with his "Way of Life Gospel Team," from Detroit. Local talent will be the Marlette Ambassador's Quartet, the Stephenson Trio and Mrs. Donald Caister.

COUNTY

## Bids Due Wednesday on Grading Part of M181

METAMORA—Bids will be received at Lansing Wednesday for a half mile of highway work in the village of Metamora. Completion date is Sept. 1.

The bids will be on grading and drainage and 36-foot wide bituminous aggregate surfacing with concrete curb and gutter on M181 from School street to Center street.

## Holly Man Receives Degree From MSU

HOLLY—William R. Brock, son of Mr. and Mrs. Clive Brock, a 1951 graduate of Holly High School, received his B. A. degree in Economics from Michigan State University this year. He is now employed with the GMC Department of Public Relations, Parade of Progess.

## Country Corners Club to Meet for Election

LEONARD — The Country Corners Extension Club will meet at 7:30 p.m. Tuesday at Rowland Hall. Lesson will be on "Meeting the Meat Bill." Election of officers will be held and each member is asked to bring apron pattern or design.

## Slate Annual Dinner

NORTH BRANCH — The Past Matrons of North Branch Chapter, OES, will hold their annual dinner at 6:30 p.m. Thursday, at Masonic Hall.

### St. Andrew's Plans to Move

## Drive Launched to Erect Church on Hatchery Road

WATERFORD TOWNSHIP — St. Andrew Episcopal Church will launch a drive for funds to build a modern $75,000 sanctuary, it was announced today by the Rev. Waldo R. Hunt, vicar of the church.

The proposed structure will be located on a four-acre site at Hatchery and Crescent Lake Rds., and will serve as a center for community activities as well as a church, the rector said.

**It will be a two-level building of brick and block construction, contemporary in design, and will blend with the rolling wooded terrain.**

An outstanding feature will be the cathedral-like appearance, created by the use of masonry and glass. Both levels will feature full-length windows. The structure will be 42 x 66 feet in size.

**SHORT CAMPAIGN**

If the fund drive, which is to be concentrated over a two week period, is successful, ground breaking for the new building will begin at once.

**The present building at 4386 Dixie Hwy. has been sold, and church members are hoping to hold worship services in the new building by Sept. 1.**

St. Andrew Church is a mission of All Saints Episcopal Church in Pontiac. Organized in 1951 under the guidance of the Rev. Ivol I. Curtis and the late Rev. Bert F. A. Ede with 76 communicants from the mother church, today there are 195 families in the parish.

**MANY ORGANIZATIONS**

The church has three active women's guilds, a women's auxiliary, women's service corps, altar guild, three choirs, a Brotherhood of St. Andrew organization with a junior brotherhood of St. Andrew in the process of being organized, according to the Rev. Mr. Hunt.

**Serving on the Chapel Committee are Wallace E. Whitmer, warden; Carl E. Hoffman, treasurer, Ian R. Stevenson, secretary; R. Lloyd Walker, A. E. Ledger, Kenneth Watson, Dr. William Baer, James S. Fry and George Elliott.**

J. D. Boardman will be general chairman of the campaign fund committee with Stevenson serving as secretary and Clayton Tibbals, treasurer. Other members of the committee include Dr. Baer, Watson, Mrs. George Higgins, Mrs. A. E. Ledger and Mrs. Arthur Meyer.

## Farmington Seeks Assistant Manager

FARMINGTON—Earl Scherffius, city manager, has announced that applications for the position of assistant city manager are now being received at the municipal building.

**Efforts are being made to secure applicants who have had some administrative experience as well as engineering training.**

The position was formerly held by Norbert Ratalsky who resigned March 31 to accept a position with a Detroit building firm.

## Rabbi to Take Rochester Pulpit in Sunday Service

ROCHESTER — Rabbi Sanford Saperstein of th Temple Beth Jacob Synagogue, Pontiac, will be the guest Sunday in the pulpit of the First Congregational Church of Rochester.

This marks the third year that Rabbi Saperstein and the Rev. E. John Yuells, as an expression of brotherhood, have exchanged pulpits.

**The Rabbi will appear at the 10:45 a.m. worship service tomorrow. The Rev. Mr. Yuells preached at Temple Beth Jacob two weeks ago.**

Also to be present at the service this week will be a group of Masons and their wives.



**MARJORIE A. DOTY**

Mr. and Mrs. Earl Doty of Holly announce the engagement of their daughter, Marjorie Ann, to Ronald Schram. He is the son of Mr. and Mrs. Cecil Schram of Holly. The couple plans an Aug. 25 wedding.

## Chad Ritchie to Talk at Republican Confab

WATERFORD TOWNSHIP—Chad Ritchie, Oakland County Republican Chairman, will be the speaker when the Waterford Township Republican Club meets at 8 p.m. Tuesday at the CAI Building.

The group will elect the new township committee chairman to replace Ed Nelson, who has moved. The meeting is open to all Republicans whether they expect to join the organization or not.

## Garden Club to Hear Talk on 'Tall Iris'

ROCHESTER — William H. Hudson of the Detroit Garden Center will be the guest speaker at the regular meeting of The Rochester Garden Club at 2 p.m. Tuesday, in the Rochester Public Library.

**Mr. Hudson will speak on "The Tall Bearded Iris." Acting as hostesses will be Mrs. Luther Carter and Mrs. Thomas Lahy. Mrs. L.S. Shueller and Mrs. C.W. Talley will have charge of the tea.**

The Executive Board will meet at 1 p.m.

## Oakland, Groveland Club to Meet Tuesday Night

HOLLY — Oakland County Pomona Grange will meet Tuesday at 7:30 p.m. with Groveland Grange in Grange Hall, Groveland for a potluck supper.

Mrs. Ila Wermuth, youth chairman, will have charge of the program, in observance of 4-H Club night.

## County Births

**Metamora**

Mr. and Mrs. LaVern Haver are parents of a new son.

## Pastor to Be Installed at 102-Year-Old Church

FARMINGTON—The 102-year-old Farmington Universalist Church will formally install its sixteenth pastor in a service at 4 p.m. Sunday. He is the Rev. Walter E. Kellison, who for six years has been state superintendent of Universalist Churches in Maine.

Dr. Tracy M. Pullman, widely known radio orator and minister of the Central Unitarian-Universalist Church in Detroit, will preach the installation sermon. His topic: "A Church to Meet the Needs of Modern Man."

**The Rev. Mr. Kellison, 43 years old, is a native of West Virginia and a graduate of Salem (W. Va.) College and St. Lawrence Theological Seminary, Canton, N. Y. Before assuming his administrative position he served as a minister in Henderson, N. Y., and in Biddeford and Caribou, Maine.**

Of the six Universalist and Unitarian Churches in the Detroit metropolitan area, three are in Oakland County—in Birmingham, Oak Park and Farmington.



**REV. WALTER E. KELLISON**

## German Student Sorry to Leave U. S. Friends

By NANCE BELLEFLEUR
South Oakland Correspondent

ROYAL OAK — Harriet Meier, attractive German exchange student told the Royal Oak Woman's Club here that while she is looking forward to being with her family again, "it will be a wrench to leave behind the many friends I have made here."

One of 650 students winning scholarships, Harriet arrived a year ago to live with Mr. and Mrs. Frank E. Wickham at 1723 N. Alexander and to receive part of her education at the Royal Oak High School. She will return to Germany in July.

**Though there are 17 exchange students in the state of Michigan, Harriet is the first for Royal Oak.**

Sponsored by the American Field Service International Scholarships which got its start in 1947, bringing over 50 European youngsters, it is open to teenagers 16-18. These must be of good character and have a workable knowledge of English. Representatives of the American Field Service in this country find suitable homes for the students before they arrive.

The cost per student averages $650. Part of their transportation cost is defrayed by the U. S. State Department.

**Mrs. Wickham who is American Field Service chairman for Royal Oak said community organizations, churches, and the Royal Oak High School Student Council have contributed largely to the $1,500 she has collected for the two students who will arrive in Royal Oak this fall.**

At the end of the school year the exchange students are taken on a three week bus trip to different parts of the United States.

Plans are under way in Royal Oak to house and entertain 32 students and two chaperons who are



**HARRIET MEIER**

arriving by bus from Erie, Pa., for a two-day stop June 28.

Under the Exchange plan David McKercher of Royal Oak High School will spend three months this summer in some foreign country.

## Rev. Robert Lilley to Preach Sunday at Hunters Creek

METAMORA—Morning worship will be held at the Hunters Creek Community Church at 10 a.m. Sunday, with the Rev. Robert Lilley preaching. He will also have charge of the evening service at 8 p.m.

**The Hunters Creek Church is in the process of selecting a new pastor to succeed Rev. Frank B. Thompson, who is now serving the Marlette Baptist Church.**

There will be another candidate speaker on Sunday, April 15.

## Lake Orion Group Plans to Attend Scout Council

LAKE ORION—At least 15 Lake Orion community leaders will attend the Scout Relationship Council at Waterford High School at 7:45 a.m. Tuesday.

Local Scout leaders are helping in preparation for this event, which will inform Lake Orion leaders what scouting has to offer as a tool for use in meeting local objectives and problems.

## County Calendar

**Metamora**

The Thornville Community Club will hold an anniversary dinner at the home of Mrs. George Foe at 7 p.m. Wednesday.

**Seymour Lake**

The Sally Bailey Circle of the Seymour Lake Methodist Church will be entertained in the home of Mrs. Frances Mickle at her home on Evee road Wednesday. A potluck dinner will be served at 12:30 o'clock.

## Dies of Crash Injuries

LAPEER (AP)—James Pickens, 88, of Lapeer, died yesterday at Richmond, Va., of injuries suffered March 23 in an automobile accident. Pickens' wife died April 3 from injuries suffered in the same one-car mishap.

## Advertise Soon for School Bids

HOLLY—The preliminary steps are nearly completed for advertising for bids on the $1,200,000 new construction program in the Holly Area Schools

* * *

The bond issue in this amount was endorsed by the voters in a recent election.

**The Boards of Education has completed the purchase of the proposed site for the new buildings to be erected at Holly, buying approximately 50 acres on the east village limits.**

The cost is about $65,000.

## Green Thumb Meeting

ROMEO — The Romeo Florists greenhouse will be the scene of the April 9 meeting of the Romeo Monday Club with Mrs. James H. Winborn and Mrs. Ralph Taft as cohostesses. An interesting program of flower arrangements and discussion about gardens is planned.

## Romeo Book Club Plans Musical Day

ROMEO—A musical program is planned for the next meeting of the Romeo Book Club Tuesday afternoon at 1:30 o'clock at the home of Mrs. David Rees with Mrs. Jewel West as cohostess.

Mrs. Charles Dodge will play several selections on the organ, and Mary Dodge will read an appropriate selection. Other features of the prgoram will be a vocal trio, and songs by Mrs. Rees.

## Slate Award Presentation

SASHABAW PLAINS — Mrs. James Glennie, Library Chairman of the Clarkston Community Schools will present awards to winners of the Book Report Contest here Monday night.

Winners to receive honors at 7:30 p.m. at the Sashabaw School, are: **Michalene Krithers; Janet Tisch; Suzanne Staley; Maria Barrett; Robert Kriss; Paul Quigley, Ted Hollis and Gary Foraker.**

The Library Committee will serve refreshments afterward.

## Civic Leaders to Analyze Youth Role in Community

"Youth and the Community" will be the theme of a program to be sponsored Monday, Apr. 23 by the Adult Institute of Congregation B'nai Israel for Pontiac residents.

* * *

The program will feature a panel of 10 members who will discuss youth in his place in the family, in schools, with other youths, and in religion.

**Included in the list of panel members are Dr. James McHugh of Pontiac State Hospital who will speak on "Youth and the Family"; and Paul Sullivan, psychologist in the Pontiac School system, speaking on "Youth in the School."**

Other speakers will be William Coulacos, Pontiac Boys Club director, covering "Youth and His Place with Other Youths"; and the Rev. C. George Widdifield, All Saints Episcopal Church, discussing "Youth and Religion."

* * *

According to Rabbi Henry Hoschander, who will be moderator of the group, there will be six boys on the panel selected from divergent socio-economic and religious backgrounds. This group will question panel speakers.

**A message of welcome will be given by Morris Kampner, director of Congregation B'Nai Israel Adult Institute and Mayor William Donaldson will conclude the program with a brief address on "Youth and the Community."**

The meeting will be held at the Congregation B'Nai Israel Synagogue and will begin at 8:30 p.m. The audience will be able to question the panel at the end of the meeting.



**EUNICE SCHULTZ**

Mr. and Mrs. Edward J. Schultz of Walled Lake announce the engagement of their daughter, Eunice, to Edward R. Mandilk, son of Mr. and Mrs. Fred Mandilk, also of Walled Lake. An October wedding is planned.




Glenn R. Griffin

Sparks-Griffin
FUNERAL HOME
"Thoughtful Service"
46 Williams St. Phone FE 2-5841
24-Hour Ambulance Service

NEED HELP!
Experienced real estate salesmen wanted to work from our office at 8081 Commerce Rd. (nr. Union Lake Rd.) Commission rates are high, plus bonus group hospitalization plan, liberal advertising, and 2 of the largest projects in Oakland County which demand more help.
Phone Mr. Hankey at EMpire 3-4197 or Mr. Shaw at EMpire 3-4236
C. SCHUETT
5 Offices Serving Northwest Detroit and West Oakland County
KE 2-2400

SPECIAL PURCHASE!
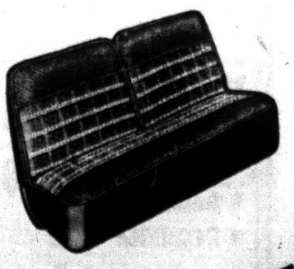
PLASTIC COATED FIBRE SEAT COVERS
Just arrived! All coated fibre, full fashioned, fully guaranteed. Brand new seat covers. Exciting new patterns and colors.
$10.95
Installation Extra *Late model styles $2 more
MARKET TIRE CO.
77 W. Huron St. Open 9 to 9 FE 8-0424



they're never too young to enjoy!
SKIRTS and BLOUSES
Sizes 4 to 14 $2.98 to $4.98
SHORTS and BLOUSES
Sizes 3 to 6x $1.98 Set
Pedal Pushers to Match, $1.39
Nellie's in Russ' Country Store
4500 Elizabeth Lake Road
Open Weekdays 10 A. M. to 10 P. M.
Sundays 10 A. M. to 9 P. M.

## Granted Scholarship

ANN ARBOR (AP)—Prof. Gardner Ackley, chairman of the University of Michigan Economics Department has been granted a Fulbright Scholarship from the U.S. Department of State. He will do research in economics at the University of Rome in 1956-57.

## Expect Airport Decision

GRAND RAPIDS (AP)—Charles E. Plat, Civil Aeronautics Administration Information officer, says a decision is expected by April 15 on Kent County's formal request for $3,542,000 in federal aid to finance airport expansion projects. The request was filed last fall.

THE BERRYS

By Carl Grubert




## 'Civil Air Patrol Week'

LANSING (AP) — Gov. Williams has proclaimed April 22-28 as Civil Air Patrol Week in Michigan in honor of the private pilots who fly search and rescue missions for the U.S. Air Rescue Service.


"HAPPY HOMER"

"I'VE GOT JUST THE HOME YOU WANT"

. . . now a partner with

C. SCHUETT

"The Northwest Realtor"

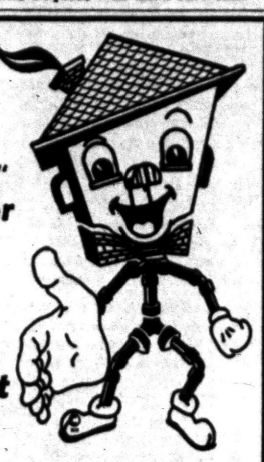

You've Read About It!
...Seen It On TV!
...Heard Raves On It!




It Doesn't Drip
...or run or spatter like ordinary paint because it's JELLED!

Yes, this newest development in interior paint is actually *jelled*... jelled so that it clings to the brush or roller... and yet it flows out like *magic* when it's applied to walls, ceilings and woodwork in the usual way. Gone is the runniness, the messiness and untidiness that you always associated with painting. With Jelled Magic you can enjoy *carefree* painting!

Now We've Got It!... and YOU'RE INVITED to come in for a demonstration and see the gorgeous new colors available in this amazing new paint

Oakland Fuel & Paint Co.

436 Orchard Lake Ave. FE 5-1650



REAL ESTATE—INSURANCE

Residential—Business Home—Contents
Farms—Investments Burglary—Liability—Auto

Take Advantage of Over 30 Years of Experience. Chances Are We Have Served Your Neighbor. Let Us Serve You!

JOHN K. IRWIN
REALTOR

REAL ESTATE SINCE 1925 INSURANCE

101½ N. SAGINAW FE 2-4031





Unordered Merchandise!

Already citizens of Pontiac are receiving unordered Christmas cards, ties and other merchandise through the mail.

**Be smart!** Never pay for articles which you have not ordered. Ignore threatening letters demanding payment. Companies operating the **unordered merchandise racket** thrive only because many people do not know their rights.

*Help Stop This Racket!*

*Never Pay for Unordered Merchandise!*

BUSINESS ETHICS BOARD
*of the*
Pontiac Chamber of Commerce

Phone FE 5-6148 Waldron Hotel Bldg.


## Bug, Woman Create Mystery

### Source of Specimens; Name of Donor Remain Unknown to Professor

NORMAN, Okla. (AP)—The hiding place of the bedbug and the identity of a woman who delivered a speciman of the night crawler today posed two mysteries in the life of a University of Oklahoma professor.

* * *

Dr. Cluff Hopla has been seeking a supply of bedbugs for research purposes but only one small batch has been located. It came from an unidentified woman.

She appeared in his office, carrying a small green bottle at arm's length. When the professor confirmed that the bottle contained the elusive insects, she left—her name and the origin of the bugs a mystery.

* * *

Hopla reports that he received letters with helpful hints on capturing the insects. Some persons mailed dead bugs but Hopla wants live, healthy insects.

A man in Chicago wrote that Hopla should go to Manitoba, Canada, and look under the bark of birch trees. Another man, in Urbana, Ill., insisted that pine wood is the proper habitat.

* * *

Hopla suggested earlier that he believes a likely hiding place is the ordinary chickencoop but he met resistance from a York, Pa., resident who denied this claim—in his chicken house anyway.

## Ambassadors Face Review in Congress

WASHINGTON (AP) — Two U.S. ambassadors in strategic posts may face congressional questioning next week about the impact of the Middle East crisis and Russia's new economic offensive on the U.S. foreign aid program.

* * *

Chairman Richards (D-SC) of the House Foreign Affairs Committee said he hopes to confer with Charles E. (Chip) Bohlen, ambassador to Moscow, and George Wadsworth, ambassador to Saudi Arabia, "after they have made their report" to the State Department.

Bohlen and Wadsworth have been summoned home as part of what has been described as a searching review of U.S. cold war and Middle East policies. They are expected to stay a week or 10 days.

## Boyce Brown, Jazz Great Becomes Brother Matthew

MILWAUKEE, Wis. (RNS) — Boyce Brown, a leading jazz musician for many years and once judged the nation's top alto sax player, has become a Brother Matthew of the Roman Catholic Servite order, which dates back to the 13th century.

He took the order's vows of poverty, chastity and obedience at Mount Saint Philip Monastery, 10 miles north of here, where he had spent the past year as a novice lay brother.

**A native of Chicago, Boyce Brown moved into the select company of Chicago jazz "greats" at an age when most of his schoolmates were still attending classes.**

By 1940 his place in the jazz world was so solid he was voted the "No. 1 Alto Sax in America" in the annual poll conducted by Downbeat magazine, topping such high-reed virtuosos as Jimmy Dorsey, Woody Herman and Coleman Hawkins.

But despite his great success and love of jazz, Boyce Brown began to develop an increasing feeling in the late 1940s that "music alone was not enough." One night after a jam session at a Chicago nightclub, he was walking in the early hours of the morning when he passed a church and heard organ music that "seemed to fill my soul."

**The sax player began seeking out Catholic priests to talk about possible religous vocation.**

But it was not until he met the Rev. Hugh Calkins O. S. M. of Chicago's Our Lady of Sorrows Monastery that he found one who talked his language. Father Calkins, director of vocations at the monastery, is himself an amateur jazz pianist of no mean accomplishment.

Boyce Brown became a Catholic in August 1952, and entered Our Lady of Sorrows Monastery for preliminary training about a year later. After two years there, he transferred to the novitiate here.

## Globemaster Burns; Three Crewmen Die

TRAVIS AIR FORCE BASE, Calif. (AP)—One of the Air Force's giant C124 Globemasters, taking off on a routine check flight, crashed and burned here yesterday, killing three of its crew and injuring four others, one critically.

Only the seven men were aboard the big double-decked plane, which had been used as a cargo transport for the 1501st Transport Wing of the Military Air Transport Service.

Officers at the base said it was the first fatal accident of 160,000 flying hours for the MATS.

## 'Home' From the Sea After 2 Years Afloat

ST. LOUIS (AP)—Ivan Skilpan, 57, Yugoslav seaman who for two years was a modern man without a country, has a new homeland.

* * *

He arrived here yesterday in a group of 24 refugees, sponsored by the National Catholic Welfare Conference.

He had to remain aboard a ship two years because of passport difficulties. His passport expired while he was at sea and he couldn't land until he was cleared by the United States under the Refugee Relief Act.

* * *

Michael Ramesiri of St. Louis, sponsor for Skilpan, found him a home here and a warehouse job.

## Ex-POWs of Bataan Hold 2-Day Reunion

SILVER CITY, N.M. (AP)—Some of the few survivors of Japanese capture and imprisonment on Bataan early in World War II today will wind up their annual two-day convention.

About 50 veterans from New Mexico, Texas, Arizona, Colorado and California are attending the annual meeting of the New Mexico Bataan Ex-Prisoners of War. The veterans spent most of yesterday just talking over old times.

Local ex-POW officials said only about 10 per cent of the Bataan veterans who returned from overseas are still living.

## Loose Kite Cuts Power of Lights for 30 Seconds

OSWEGO, N.Y. (AP)—A kite, entangled in main power lines, interrupted all electric power here for 30 seconds.

Tinselled string on the kite, which apparently escaped from a child, hit a 33,000-volt line and the contact tripped a switch, a spokesman for the Niagara Mohawk Power Corp. said.

Lights stayed dim for a half-hour before full power was restored.

## Prosecutor's Name Worth $350 to 'Friend'

COVINGTON, Ky. (AP) — The name of the Covington police court prosecutor was worth $350 to a bad check operator.

Police disclosed a check for $750 was presented at a local bank by a man who deposited $400 to the account of prosecutor Rodney S. Bryson and walked out with the change.

## Group to Hear Pastor

EAST LANSING (AP)—Dr. Edward L. R. Elson, pastor of the National Presbyterian Church of Washington, D. C., attended by President Eisenhower will give the principal address at the All-State Meeting of Methodist Men April 14 at Michigan State University.


INSURANCE
for your benefit was never better
Thatcher Patterson & Wernet


## Say Copper Industry in 'A-1 Condition'

PHOENIX, Ariz. (AP)—The copper industry is in an excellent position to maintain steady growth during the next few years, an official of the Chase Brass & Copper Co. states.

Col. William Amelung, managing director of the firm, said this healthy prospect is likely to materialize 'even if price should stabilize at a level consuderably lower than at present."

Amelung spoke at the sixth annual convention of the National Copper & Brass Warehouse Assn., Inc.

The world's copper supply and the demand for the metal "should be in approximate balance for the next three years," he said, "if the economic conditions persist in their present trends."

## Transfer of Priests

GRAND RAPIDS (AP)—The Grand Rapids Catholic Diocese Chancery office has announced the transfer, effective Tuesday, of three diocesan priests. Fr. Patrick Schoen moves from St. Andrews in Grand Rapids to St. Jean's in Muskegon; Fr. Ernest Bernott transfers from St. Jean's to SS Peter and Paul, Grand Rapids, and Fr. Thomas Neis moves from SS Peter and Paul to St. Andrews.


Reflections

Our Lips Tell Tales



J. L. VOORHEES

Watch the lips of a happy person; you smile with him. It is our lips that show disappointment, astonishment, fear, determination. It is the lips of a girl and boy who seal a promise. When we were children, lips healed a hurt. Look at the lips of a prisoner in a dock; they are turned down in anticipation of payment for his crime.



M. E. SIPLE

As you shop show your appreciation with a turned-up lip—a smile. When you meet a friend use muscles to bring your lips into a warm, happy greeting. When Dad comes home there isn't anything on earth to compare with a big, hearty smile; his day may have been hard, every hour a trial, but when he comes home and sees a happy family — smiles — his trials disappear and he reflects those smiles you gave away. Believe me, your lips tell tales.

VOORHEES-SIPLE FUNERAL HOME

266 N. Perry Street Phone FE 2-8278



"Reliable INSURANCE Protection"

Wm. W. Donaldson Agency INC.

Phone FE 4-4565
147 W. Lawrence St.



LIVE BETTER . . . Electrically

. . . in year 'round comfort

See the air-conditioning and electric heating display at the Detroit Edison Booth in the Pontiac Builders Show

DETROIT EDISON






WHERE YOU SAVE IS IMPORTANT TO YOU!

- LIBERAL 2½% DIVIDEND
- SAVINGS INSURED TO $10,000

You want your dollars to earn the most for you . . . be safe and available when you need it.

Pontiac Federal Savings offers all this and even more in service features.

Open your Savings Account here today for a strong and safe future.

CUSTOMER SERVICE FEATURES:
- FREE PARKING
- DRIVE IN WINDOW
- SAVE-BY-MAIL
- FINANCIAL CONSULTANT
- BUILDING SERVICE PLANS




PONTIAC Federal SAVINGS and Loan Association

16 E. LAWRENCE Downtown Pontiac 761 West Huron Street 407 MAIN ST. Rochester

# THE PONTIAC PRESS

Pontiac 12, Michigan
Trade Mark Daily Except Sunday
Published from The Pontiac Press Building

Harold A. Fitzgerald
President and Publisher

Horace P. Brown, Executive Vice President and Advertising Director
Howard H. Fitzgerald II, Vice President and Business Manager
Russell Bassett, Treasurer and General Advertising Manager
East M. Treadwell, Circulation Manager
John W. Fitzgerald, Secretary and Editor
John A. Riley, Promotion Manager
W. Charles Perkins, Retail Advertising Mgr.
Robert B. Tarr, Managing Editor
George C. Inman, Classified Manager

Entered at Post Office, Pontiac, as second class matter

MEMBER OF THE ASSOCIATED PRESS

The Associated Press is entitled exclusively to the use for republication of all local news printed in this newspaper as well as all AP news dispatches.

The Pontiac Press is delivered by carrier for 40 cents a week; where carrier service is not available by mail in Oakland, Genesee, Livingston, Macomb, Lapeer and Washtenaw Counties it is $12.00 a year; elsewhere in Michigan and all other places in the United States $20.00 a year. All mail subscriptions payable in advance. Phone Pontiac FE 2-8181.

MEMBER OF AUDIT BUREAU OF CIRCULATIONS

SATURDAY, APRIL 7, 1956


## Canada Should Drop Advertising Tax Idea

News that the Government at Ottawa is reconsidering a proposed 20 per cent tax on Canadian advertising in foreign magazines, is welcome in this country.

This frankly protectionist measure first was heard about when Canada's Finance Minister Harris recently brought in the national budget. Presumably it was aimed at *Time* magazine and *Reader's Digest*, both of which sell advertising in their Canadian editions.

While most Canadian magazines endorsed the proposed levy, newspaper publishers reportedly oppose it. As the influential Toronto *Telegram* says editorially:

"A special tax on advertising, today limited to Canadian editions of United States owned publications, tomorrow may be extended to newspapers, periodicals or any other form of communication dependent on advertising revenues."

★ ★ ★

**We agree with the Telegram's contention that this proposed levy is a striking example of the government's misuse of its taxing power to invade the right of free publication in Canada.**

This proposal is in the same category as a bill enacted to bar the American subsidiary of a Canadian brewery from operating in Maryland. An openly discriminatory measure, Gov. McKeldin wisely vetoed it.

We hope Ottawa's restudy of this tax idea will result in its abandonment. The more our two countries avoid harassing each other with such economic pettiness, the less strain will be put on our friendly relations and mutually profitable trade.

## Four Student Firms Win District Awards

Congratulations to the members of the four Pontiac Junior Achievement firms for the success they achieved in the Southeastern Michigan competition.

**These students, sponsored in their year's work by well known Pontiac companies, were pitted against 273 competing student teams in the regional contest. They came out with one top award, two third places and one honorable mention.**

★ ★ ★

Top honors in the wood products division went to "Jac-Crafters," sponsored by the Standard Oil Co. Third place in the iron and steel category went to the "P. I. P. Co." sponsored by Pontiac Motor Division. A similar prize was won by "Jacona Products," sponsored by the Community National Bank. "Deco Products" sponsored by the Detroit Edison won honorable mention for its memorandum pads.

★ ★ ★

The Press regards the training these students get from participation in Junior Achievement projects as one of the most practical and valuable parts of their education. We also believe that in sponsoring these student firms, local companies are making an invaluable contribution to the welfare and development of Pontiac's leaders of tomorrow.

## Help Fight Cancer

In few human problems is there as much need for more public knowledge as in the grim battle against the number two killer — cancer.

That is why The Press urges readers to safeguard their own health and that of their communities by participating in Oakland County's observance of April as Cancer Control Month.

★ ★ ★

That also is why we are publishing serially the condensed book *"The Truth About Cancer."* The author, Dr. Charles S. Cameron, is the medical and scientific director of the American Cancer Society.

A United Fund agency, the society deserves public support in its unceasing threefold campaign of research, education and service to sufferers. For 40 years it has been preaching the urgency of early detection and treatment.

★ ★ ★

Over the years, too, it has been waging a highly commendable fight against quackery by frequent reminders that there are only three approved weapons against the disease. These, of course, are X-ray, radium and surgery. No cancer ever is cured by pills, powders or any home remedy.

**Last year while 80,000 were saved from cancer deaths, 245,000 who waited too long for check-ups lost the fight. Don't be one of the 245,000. Have that check-up during April, Cancer Control Month.**

---

It has been quite some weeks since any accidents in automobile sales rooms have been reported. It is assumed that at long last people quit falling over one another in their rush to buy cars.

---

Scientists are mighty smart and all that, but they have never been able to find out how the firefly lights his tail without scorching it.

---

### The People's Business:

## GOP vs. GOP

### Rivalry of Ziegler, Higgins Embarrasses Party

By ROGER LANE

LANSING—One of the first rules in politics is to hit at the other party, not at your own teammates.

• • •

Accordingly, there has been dismay in Republican ranks over the penchant of two rather highly placed Republicans for swatting at each other.

**Another chapter in the Republican family strife between Charles M. Ziegler, state commissioner of highways, and George N. Higgins, Michigan Turnpike Authority chairman, was written this week.**

In effect, Ziegler called on the Legislature to liquidate the agency presided over by Higgins, a former Republican state senator and an announced candidate for Congress.

• • •

He sent the lawmakers a letter in which he boasted the anticipated achievements of his agency and denounced the lack of past accomplishments by the Turnpike Authority.

**CONSIDER 'FACTS'**

The letter wound up by urging them to consider "all these facts" when deciding whether to continue "a competing highway construction agency" within the state government framework.

• • •

The obvious reference was to a $150,000 appropriation to keep the Turnpike Authority in business for another year.

**The letter was used by a House opponent as a principal argument for killing the bill, and, while not dissolving the agency itself, leaving it hamstrung.**

What makes some disinterested Republicans wince is that the fate of the bill appeared at the time Ziegler's letter was received—on Wednesday—to have been decided in House members' minds, even though they had not yet cast their votes.

• • •

Who stood to benefit, they ask, other than Democrats? Is this the way to pull a divided party together to whip the opposition in November?

**SENATE FRIENDS**

Higgins has friends in the Senate, and his bill passed there better than three to one, owing in part to some effective missionary work by Higgins.

• • •

In a sense, the whole turnpike question cuts across party lines in Michigan and is not a political party issue.

**But certainly in parts of the state, skillful campaigners will be able to make use of the turnpike agency's record as an issue in an area contest.**

**Thus, if a Democratic candidate wants to hammer away on the theme of Turnpike Authority failure, or the threat of turnpike construction where such a project is unpopular, he can do it by bumping Republican heads together.**

Any way you look at it, Republican rivalries of this sort don't contribute to the party's victory chances.

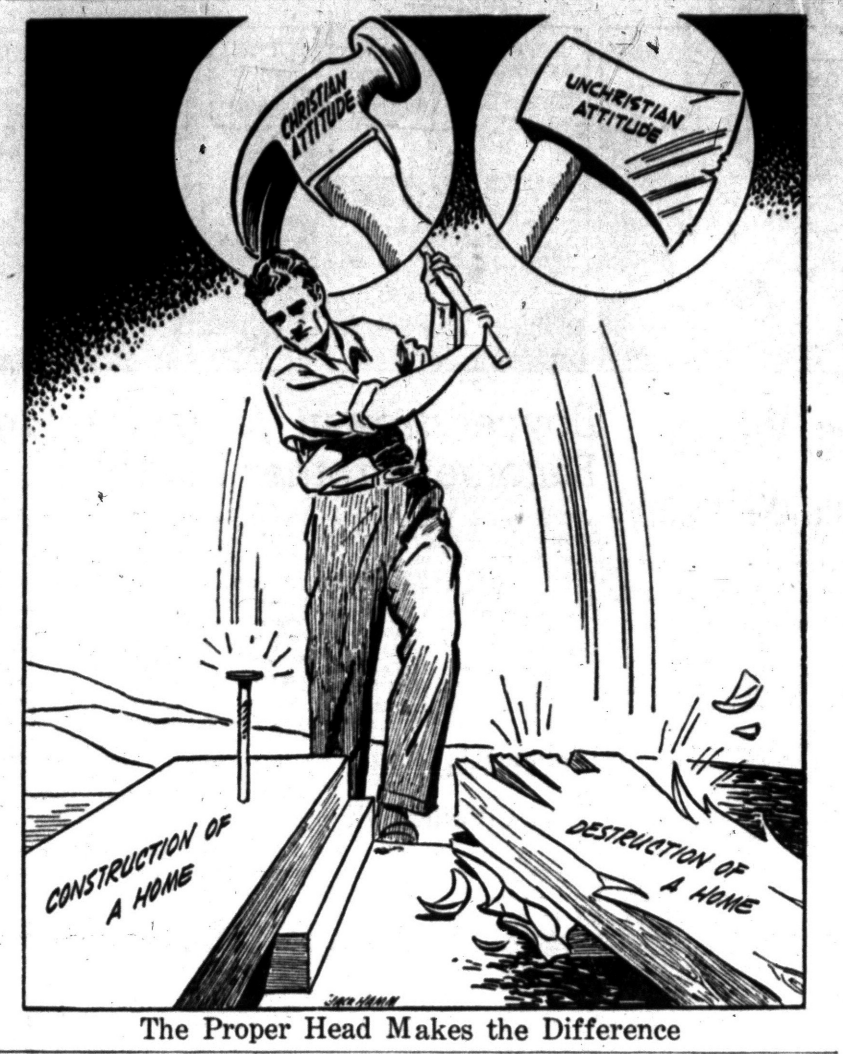


The Proper Head Makes the Difference

### Days of All Faiths

## 'Sunday School: The Guide to a Better World' Theme of Week's Observance

By DR. HOWARD V. HARPER

Each year since 1944 the Laymen's National Committee, an unofficial group with headquarters in New York City, has promoted a special nationwide recognition of the importance of America's Sunday Schools.

**This year's theme is "Sunday School: The Guide to a Better World." All the committee's materials — posters, suggested programs, news releases, etc.— will center around this theme.**

In its announcement proclaiming National Sunday School Week, the committee calls attention to the value of religious training in preparing youth for mature adult decisions in a world growing ever more complex.

Communities, schools, clubs and churches are asked to participate in the weeklong observance.

**GREATEST ANNOUNCEMENT**

Monday, April 9 is the Feast of the Annunciation of the Blessed Virgin Mary, commemorating the occasion (see Luke, chapter 1, verses 26 to 38) on which the Archangel Gabriel performed his most important service as God's messenger—his announcement to Mary that she would be the mother of Jesus.

**Such a day is, naturally, one of the high points of the Christian calendar. But important as it is, the Annunciation was crowded out this year by Palm Sunday. The proper date for the Feast is March 25, which makes it almost sure to fall in Lent. A festival which comes in the midst of the Lenten fast is all right as long as it does not coincide with any of the extra solemn days of the Holy Week.**

When this happens, as it did this year, the Annunciation is moved to the first open date. And because the days of the Easter Octave (the eight days including and following Easter Day) are too important to be interrupted, the first really open date is the second Monday after Easter. That is why the Feast of the Annunciation is kept Monday.

**DAY OF MANY FACETS**

March 25 was for several centuries the biggest, fullest day of the year, with more meanings attached to it than any day could be expected to handle. Primarily, of course, it was the day on which the Incarnation (the earthly life of Jesus) actually began—His conception was considered to have taken place at the moment when Mary, in response to Gabriel's announcement, said, "Behold the handmaid of the Lord; be it unto me according to Thy word."

Next, because mediaeval scholars loved to have everything come out with mathematical precision, the belief grew up that March 25 was also the date of the Crucifixion — the completion of the cycle, with the Lord's death occurring on the date of His conception.

**Then, reaching all the way back, people decided that this was not the day on which only Christ's earthly life began, it was the day everything began— the day of Creation itself.**

From here it was a very short step—an almost unavoidable one, in fact—to the idea that March 25 must be the beginning of the year, and from the twelfth Century until the calendar reform in 1752, March 25 was New Year's Day, even here in the American Colonies.

**LADY DAY**

In England this day is known as Lady Day, or, to those who wish to be strictly accurate, Lady Day of March—to distinguish it from four other days that honor the Blessed Virgin during the year. Actually, however, it is only in a secondary way that this day honors Mary.

**The primary feature of the Annunciation is what happened, or began to happen, to the world on this day. It is a festival about Jesus much more than it is a festival about Mary.**

The Feast of the Annunciation was established in the year 600 by the Emperor Maurice. It is one of the big festivals not touched by the changes at the time of the Reformation. Lutherans and Episcopalians, as well as Roman Catholics, will observe it Monday.

(Copyright 1956)

## Portraits

By JAMES J. METCALFE

April rains bring memories . . . Of moments long ago . . . Busy streets and quiet parks . . . And all I used to know . . . Rubbers and umbrellas and . . . The raincoats swishing by . . . Never any human face . . . That looks up at the sky . . . Empty sidewalks in the night . . . A frightened cloud or two . . . Breezes prophesying that . . . The rain is almost through . . . No, it is not different now . . . The rain is just as wet . . . Yet, there was a difference then . . . That I cannot forget . . . I was in the restless crowd . . . That never saw the sky . . . Now beyond the windowpane . . . I watch the crowd go by.

(Copyright 1956)

### Dr. Brady's Mailbag:

## Value of Vitamin E Still Conjectural; Case of Hernia Cured by Suggestion

By WILLIAM BRADY, M. D.

Have heard some pretty extravagant claims made for cold pressed wheat germ oil in restoring hearts. Your opinion, please. (G. J. F.)

**Answer—The value of vitamin E in human nutrition is still conjectural. At least I know of no convincing evidence that it benefits weak heart.**

• • •

Please send . . . to a poor decrepit Yankee who enjoys your column so much. Keep on giving us nitwits . . . and believe me, some of it does sink in, and even though you do not hear from us you are helping immensely . . . (L. B. C.)

**Answer— I hear from 'em, all right, when they gang up and threaten to cancel their subscriptions.**

• • •

My father has had the injection treatment and is completely cured of hernia. Thank you. (C. G.)

**Answer—If I recall the details, this man was a bad risk and therefore could not have radical surgical treatment. Fortunately, he found a physician who is skilled in the ambulant method, which is safe for any one. I'm sorry, but I cannot name physicians who give the ambulant (injection) treatment for hernia.**

Having a difficult time with hot flashes . . . (Mrs. A. W. A.)

**Answer — Send stamped, self-addressed envelope for pamphlet The Menopause.**

• • •

Your pamphlet on Stage Fright and Examination Jitters helped my daughter through her last year at High School and the Senior Play . . . (C. A. E.)

**Answer — For the pamphlet send stamped, self-addressed envelope and repeat request.**

Thank you for the circular giving names of firms that supply hand and power mills for grinding wheat etc. Kindly send the addresses of the firms. (J. W. S.)

**Answer—The addressees are given at the foot of the last page of the circular. Send stamped, self-addressed envelope and ask for pamphlet "Wheat to Eat."**

Signed letters, not more than one page or 100 words long pertaining to personal health and hygiene, not to disease, diagnosis, or treatment, will be answered by Dr. William Brady, if a stamped self-addressed envelope is sent to The Pontiac Press, Pontiac, Michigan.

(Copyright 1956)

## Looking Back

**15 Years Ago**

GREEKS HALT Nazi in bloody battle.

PARENTS WARNED against propaganda in textbooks.

**20 Years Ago**

GEORGIA, MISSISSIPPI storm toll 425 dead, 1,727 seriously injured.

PROPOSAL TO INCREASE beer sales places defeated.

### Voice of the People

## 'Fair Share Farm Family' Will Fight for Their Rights

Letters will be condensed when necessary because of lack of space. Full name, address and telephone number of the writer must accompany letters but these will not be published if the writer so requests unless the letter is critical in its nature.

The price of milk to the farmer was raised 52 cents per hundred weight. To the consumer it was raised 1.5 cents per quart or 69 cents per hundred weight. The question is, into whose pocket did the extra 10 cents go?

**Since January 1, the price of milk to the farmer has fluctuated downward. Did the price of your milk decrease accordingly?**

Michigan Milk Producers Association refused Gov. Williams' request that the matter be presented for arbitration to the Labor Mediation Board. Were the powers of MMPA afraid of what an impartial analysis would uncover: That it isn't local farmers rebelling, but a statewide attempt of the farmers they are supposedly representing to keep their heads above water.

Fair share pickets were accused of inciting mob violence. Who hired pistol-packing goon guards to "protect" convoys of milk trucks on U.S. 16? Who struck two women pickets in Romeo and narrowly missed a third nimble-footed male picket in Pontiac?

**The Rochester local of the MMPA was informed they were entitled to two voting delegates to district and state meetings of MMPA. Why was the Rochester local declared too small, disbanded and merged into the Pontiac local when it was discovered that their delegates held the balance of power towards Fair-share in Oakland County?**

These are but a few of the questions we farmers are asking ourselves. The answers we arrive at make us want to get out and fight for our rights. We have just begun to fight.

Fair Share Farm Family

## 'Concerned Dog Owner' Says Laws Are Unfair

The other night I had to rush my nine-month old beagle puppy to the veterinarian, who had to help Mother Nature deliver her puppies.

**I live in Pontiac, have a fenced yard and a separate fenced dog park, with wire under the ground and wire over a portion of the top to keep my dogs in, but some mongrel, running loose, managed to get in, thus almost causing the death of my dog.**

At the time this mongrel was hanging around, I called the dog shelter and asked them to come and pick him up. They said they would be more apt to pick up my female because she was enticing this mongrel.

**I am very fond of dogs and take proper care of them, and it makes me very angry to think this could have been prevented if that dog had been picked up. There are a dozen dogs running up and down our street every day and it just isn't fair to pay taxes buy licenses, and try to do our part when laws and restrictions are not enforced.**

My puppy is just one of many to which this occurs, because the veterinarian said he had had several dogs in the same condition. I sincerely hope that something can and will be done, because it isn't very humane to see a dog suffer as she did.

A Very Concerned Dog Owner

## Both Dem, GOP Civil Rights Promises Still Unfulfilled

By JAMES MARLOW
Associated Press News Analyst

WASHRINGTON (AP) — Both the Democratic and Republican party platforms of 1952 promised new civil rights laws. Neither party has produced. Both have had opportunity to do so.

• • •

The Republicans, as a result of the 1952 elections, controlled Congress in 1953 and 1954. The Democrats, by winning the 1954 elections, have controlled Congress since the beginning of 1955. Neither passed any civil rights legislation.

The Eisenhower administration has talked since 1953 of civil rights laws but so far has sent no specific recommendations to Congress. It may do so shortly after Congress returns from its Easter vacation.

No matter what is proposed, and no matter by whom, inside or outside Congress, this Congress like those before it is not likely to pass any new civil rights laws. The reason is simple: the Southern Democrats will block them.

The House, with the votes of many Republicans and Northern Democrats, may pass some civil rights bills before Congress goes home this summer, over the Southern Democratic protests.

In the House, where debate is limited, the Southerners, being outnumbered, can't kill a bill with talk.

But nothing approved by the House can become law unless the Senate also gives its okay. In the Senate debate is unlimited.

There outnumbered Southern Democrats can filibuster to death any civil rights legislation passed by the House.

That has been the story in Congress for years.




### Case Records of a Psychologist:

## Dr. Crane Recommends Prayers, Denounces Those of Wishful Thinkers

*God likes spontaneous straight talk instead of memorized prayers uttered mechanically. And God changes his mind, too, if you can offer a logical argument in support of an unselfish cause, as Moses proved below. So talk to God but do so as a mature person. God is not a Santa Claus to fulfill "gimme" prayers of wishful thinkers.*

By DR. GEORGE W. CRANE

Case R-324: Link J., aged 20, is in our military services.

"Dr. Crane, I never grew up in a religious home," he confessed.

"My folks drank and caroused around. They never sent me to Sunday school.

• • •

"But I met a girl a year ago who got me to going to church. And I think the world of her.

"Now I want to be a Christian and lead a good life. But I don't know how to pray. I feel awkward about it.

"Do you yourself ever pray, or is it true that psychologists ridicule religion?"

**HOW TO PRAY**

No, most of our psychologists are outstanding leaders in moral organizations and active in the church.

**Oh, there are a few smart alecks who have the desire to shock people and be iconoclasts, but you'll find that breed in every profession.**

In answer to Link's question as to whether I pray, I can reply that I certainly do and every day!

Prayer is conversation with God. It can occur at any time and you don't even need bow your head, for God likes straight talk.

And prayers should not be constantly of the "gimme" variety wherein we constantly ask for personal favors.

• • •

"Please help me get well," or "Please see that I get an 'A' grade in my examination" or "Please let me win Rosalie for my wife," are evidence of the "gimme" type of prayer.

It is proper to ask God for help, but sandwich some "Thank you" remarks in between.

**MATURE PRAYERS**

Remember, too, that we psychologists recommend that college grades be awarded on the "curve" basis with about 10 per cent "A" grades. In a class of 20 students, that means only 2 would get "A's."




**If you have welched on your studying during the year and have played poker or dated pretty coeds when other more diligent students stuck to their textbooks, would it be fair for God to grant you an "A"?**

Suppose those dutiful, hard working students are also asking God for an "A" grade. Who would get it?

If you are an athlete but haven't lived up to your training rules whereas an opponent has, and both ask God to help them win the race, would it be fair for God to help the slacker?

If you have smoked cigarets until you develop lung cancer, in the face of the American Medical Association's warnings about such dangers, would it be proper for God to make your cancer disappear?

I mention these things because you must pray like mature adults instead of wishful thinking toddlers.

God is not to be approached as Santa Claus! He is the epitome of logic and rationality, so your prayers must make sense.

**GOD IS CHANGEABLE**

And it is not true that God is fixed and unchangeable. Moses proved that logical arguments could persuade God to change his mind, as in Exodus 32:10, after the Israelites had coaxed Aaron to make them a Golden Calf, God said:

**"Now, therefore, let me alone, that my wrath may wax hot against them, and that I may consume them: and I will make of thee a great nation."**

But Moses unselfishly argued in defense of the people until God consented to give them another chance.

So God listens to sound reasons, especially when advanced in an unselfish cause.

And if you are teamed up with Him, as a junior partner you can relax at bedtime, for God will then take over the night shift for you, while you slumber, more soundly.

Always write to Dr. George W. Crane in care of The Pontiac Press, Pontiac Michigan, enclosing a long 3c stamped, self-addressed envelope and 20c to cover typing and printing costs when you send for his psychological charts and pamphlets.

(Copyright 1956)

# FEDERAL'S

# MONDAY ONLY

# Super DAY

**Open Mon. 9:30 a.m. to 9 p.m.! On sale while they last**

We reserve the right to limit quantities

*One day only! Sale of ladies'*
**Smart COTTON DRESSES**
REG. 2.95 **1.29** Monday only!
This is a terrific value for 1.29! Lovely new styles in crisp, bright cotton prints. 12-20, 16½-24½.

*Only while they last!*
**GIRLS' COTTON SLIPS**
REG. 1.19 **67c** Monday only!
Full length slips cut for sure fit! White cotton nainsook with self embroidery. Sizes 4 to 14. Save!

*Designed for beginners!*
**SAFETY ROLLER SKATES**
REG. 1.79 **99c** Monday only!
No key to lose! No clamps to tighten! Easy-on-the-budget style designed to fit the small shoe.

*For home, patio, cottage!*
**METAL HOSTABLES**
REG. 2.49 **99c** Monday only!
All-steel with handsome baked enamel finish; folding tripod legs for easy-storage. Buy now, save!

*Our very best sellers!*
**10,000 SPRING HATS**
2.95-3.95 VALUES **2.00** Monday only!
Sailors, skimmers, dome bonnets, caps, cloches—newest colors and trims. Textured straws.

*Outstanding value! Girls'*
**BROADCLOTH BLOUSES**
REG. 1.00 **67c** Monday only!
Imported styles, novelty collars and pockets, ocean pearl buttons, baby doll sleeves. White, 7-14.

*New spring patterns, colors!*
**SALE OF MEN'S SOX**
REG. 29c **18c** Monday only!
Men's first quality fancy sox with reinforced soles! Rayons, cottons, rayon-cotton blends. Sizes 10-12.

*Pre-season savings on sturdy*
**METAL BROOM RAKE**
REG. 1.19 **77c** Monday only!
Flexible, long handled 18-tine broom rake—eliminates back breaking stooping. Tempered steel.

*One day only! Terrific sale!*
**First Quality NYLONS**
**49c** Monday only!
Famous-maker 15 denier glamour sheers in new spring shades with fine line dark seams! 8½-11.

*Save on misses', children's*
**SPRING 1-STRAP SHOES**
REG. 2.98 **1.88** Monday only!
White, patent, pastel blue or pink imitation leather with sport sole, smart trim. Sizes 8½-12, 12½-3.

*Full cut, combed cotton knit!*
**BOYS' BRIEFS, A-SHIRTS**
REG. 55c **29c** Monday only!
Elastic waited briefs, double crotch, 1½" waistband. Swiss rib knit shirts, nylon reinforced. 6-16.

*Fast-growing "Green Magic"*
**5-Lb. BAG LAWN SEED**
REG. 1.89 **1.00** Monday only!
99% pure! Fast growing, ideal for Michigan soil and climate. Makes a beautiful lawn. Buy now!

*Ladies' denim or twill*
**SANFORIZED JEANS**
REG. 2.29 **99c** Monday only!
Fully guaranteed and only 99c a pair! Choice of style and color with concealed zipper. Sizes 10-20.

*Cute styles for boys', girls'*
**TOTS' PLISSE PAJAMAS**
REG. 1.98 **99c** Monday only!
Gay colored cotton prints. Baby doll style for girls, butcher boy styles for boys. 4-8. Buy several pairs!

*Boys' cotton denim or poplin*
**WASHABLE JACKETS**
REG. 1.98 **99c** Monday only!
Gray, red, brown or yellow! With knit or self collars, zipper fronts, elastic waistbands. Sizes 8-18.

*Stainless steel & silver plate*
**First Quality FLATWARE**
REG. 19c-29c ea. pc. **7c** Monday only!
Tea spoons, soup spoons forks and some knives! All graded flatware in your choice of pattern. Save!

*Save on thrift-priced*
**LADIES' RAYON BRIEFS**
REG. 4 for 1.00 **4 for 87c** Monday only!
White or pastel rayon knit briefs with band or elastic legs. Dainty novelty trims, sizes S-M-L.

*Popular poplin styles! Tots'*
**PLAID CUFF JEANS**
REG. 1.98 **1.44** Monday only!
Gray, turquoise, blue or charcoal poplin with plaid cuff. Front, side zipper closing. Suspenders. 3-6.

*Special purchase! Durable*
**GARMENT BAGS**
2.98 value **1.47** Monday only!
Expertly tailored, linen-finish plastic; quilted top and sides. 57" or 42" jumbo sizes. Aqua or pink.

*½-off on this famous*
**G.E. TELECHRON CLOCK**
REG. 8.95 **4.48** Monday only!
Plus U.S. tax
Fully guaranteed clock, famous for dependability at this specially terrific low price! Buy now!

*Ladies' rayon or cotton*
**BABY DOLL PAJAMAS**
REG. 1.29 **87c** Monday only!
Smart spring styles at real savings! Printed cotton plisse or rayon tricot. Sizes S-M-L in the group.

*Complete with safety strap!*
**NURSERY CHAIR**
REG. 3.98 **1.77** Monday only!
Well-constructed chair with enameled commode. While they last, only 1.77! Shop early!

*Thrifty value! Washable*
**27x45" THROW RUGS**
REG. 2.59 **1.66** Monday only!
Cotton chenille in 10 decorator colors; matching fringe, non-skid backs. Buy several for the house!

*GE 5 or Sylvania Press 25*
**PHOTO FLASH BULBS**
REG. 12c **7c** Monday only!
GE #5 or Sylvania Press 25 bulbs. We reserve the right to limit quantities. None to dealers.

*Pump or strap spring styles!*
**WOMEN'S, TEENS' SHOES**
REG. 2.98 **1.55** Monday only!
Fabrilites, leathers or suedines. Sport or crepe soles. Fancy trims. Attractive spring colors. 4-9.

*Buy now for summer and save*
**Child's TENNIS OXFORDS**
REG. 2.98 **1.37** Monday only!
Blue or red canvas uppers trimmed with white binding. White moulded rubber sole. Sizes 4 to 12.

*Printed or novelty patterns!*
**36" Cafe Tier CURTAINS**
REG. 1.00 **66c** Monday only!
Act quickly to pick up this terrific bargain of fresh curtains. Wide selection. Only while they last!

*Summer fun at savings!*
**HARDBALL or SOFTBALL**
**37c** Monday only!
Your choice of rubber covered hardball or rubber covered felt center softball. Sturdy, well-made!

# FEDERAL dept. stores

SAGINAW AT WARREN, PONTIAC
OPEN MON., FRI., SAT. NIGHTS TO 9

# Weddings, Engagements Mirror Spring Romance

## Beverly Wheeler Wed in Ferndale Rite

The marriage of Beverly Ann Wheeler, daughter of Mr. and Mrs. Vernon W. Wheeler of Kirkway drive, to Charles Robert Crosthwaite, son of Mr. and Mrs. Robert O. Crosthwaite of Pleasant Ridge, took place this afternoon.

The 4 o'clock ceremony was performed in the Drayton Avenue Presbyterian Church of Ferndale. The Rev. H. Paul Sloan Jr. performed the double-ring service.

**The bride, given in marriage by her father, wore a gown of crystal white Chantilly lace over satin. Triple folds of tulle formed a cuffed bateau decolletage, outlined in petal appliques of lace embroidered in opalescent lace. The long sleeves tapered to points at the wrists and the skirt flared to a back sweep.**

Tiny pearls accented her matching Elizabethan cap which secured a tirered short veil. She carried a cascade bouquet of alstroemaria and stephanotis.

* * *

Mrs. Wallace G. Wheeler served as matron of honor. Katherine Many, Mary Lou Stanton and Mrs. Richard O. Briethart were bridal attendants. They were gowned in ice blue imported dotted Swiss over taffeta, with a Dior waistline, lace at the hipline and a bustle back. Their bouquets were of blue cornflowers and white carnations.

Thomas F. Martin of Jackson acted as best man. Ushers included Wallace G. Wheeler, Fred W. Miller, Wilbur E. Gaskell of Hammond, Ind., Harold Strayer of Manitou Beach and Robert L. Pond of Ann Arbor.

**For the reception held at the Birmingham Country Club, Mrs. Wheeler wore a gown of ash blond silk with a small matching hat and a corsage of white camellias.**

Mrs. Crosthwaite chose a navy blue silk faille suit with a pale pink hat and a corsage of pink camellias.

For the wedding trip, the bride chose a beige suite with turquoise and black accessories. Her corsage was of brown cymbidium orchids.



*MRS. CHARLES R. CROSTHWAITE*

*Married this afternoon at Drayton Avenue United Presbyterian Church of Ferndale were Beverly Ann Wheeler and Charles R. Crosthwaite. She is the daughter of Mr. and Mrs. Vernon W. Wheeler of Kirkway drive. Mr. and Mrs. Robert O. Crosthwaite of Pleasant Ridge are his parents.*

## Sue Carole Stinson Weds George F. McRoberts Jr.

At a ceremony performed Friday evening in the Church of Jesus Christ of Latter Day Saints, Sue Carole Stinson became the bride of George F. McRoberts Jr. The Rev. George Romney read the service in the presence of 150 guests.

The bride is the daughter of Mr. and Mrs. Vern Stinson of West Howard street. George, who resides on Mohawk road, is the son of Mr. and Mrs. George McRoberts of Whitensville, Mass.

As the bride approached the altar she was wearing a ballerina-length gown styled with a fitted Chantilly lace bodice, and a bouffant skirt of nylon tulle and lace. A crown of lace secured her fingertip veil of silk illusion. Her bridal bouquet was an arrangement of white orchids.

**LaVerne Stinson was her sister's only attendant. She wore a ballerina-length gown of Nile green and carried an arrangement of white carnations.**

Roger Swaine of Royal Oak performed the duties of best man. Seating the guests were Thomas McCleary and Richard LaLone.

**LIGHT BLUE LINEN**

When Mrs. Stinson received her guests at the reception held immediately following the service in the church parlors, she was wearing a light blue linen ensemble with navy blue accessories. Her corsage was of white roses.

* * *

Mrs. McRoberts chose a grey suit with white accessories for her son's wedding. Her corsage was also of white roses.

**When the couple left for a honeymoon trip in northern Michigan the new Mrs. McRoberts changed to a navy blue dress with white accessories. She wore the white orchid corsage from her bridal bouquet.**

* * *

The couple will make their home in Pontiac upon their return.

## Dirt Gardeners Will Hear Talk by MSU Expert

Paul M. Barrett, extension specialist in conservation and land use at Michigan State University, will speak and show slides to the Dirt Gardeners. Club Tuesday at 2 p.m. in Adah Shelly Library.

* * *

While serving as agricultural agent for Cheboygan, Mr. Barrett received a wide background in conservation experience complementing his specialization at Michigan State University where he received his degree.

Local garden club members are invited to hear Mr. Barrett and enjoy the social hour following, which will include the annual birthday tea of the club.

*Jane Ann Kohr, daughter of Mr. and Mrs Robert F. Kohr of Birmingham, was married to Lt. James Hanlin Kinzer Jr. in a ceremony at First Presbyterian Church of Birmingham Friday evening. He is the son of Mr. and Mrs. James H. Kinzer of Demopolis, Ala.*



*MRS. JAMES H. KINZER JR.*

## Jane Ann Kohr Becomes Bride in Military Service

BIRMINGHAM—Jane Ann Kohr, daughter of Mr. and Mrs. Robert F. Kohr of Wimbleton road, was married in a true military ceremony Friday evening in the First Presbyterian Church.

The bridegroom, Lt. James Hanlin Kinzer Jr., is a West Point graduate who brought all the traditions of the U.S. Military Academy to the wedding.

**Brother officers were his attendants, and ushers formed the traditional arch of swords at the foot of the chancel after the ceremony and again at the door of the church.**

Lt. Kinzer is the son of Mr. and Mrs. James H. Kinzer of Demopolis, Ala.

* * *

The bride wore a gown of ivory Italian silk taffeta, bordered at the portrait neckline with hand-corded Alencon lace. The full skirt fell in a chapel train and a Spanish mantilla of the same lace formed her veil.

Her bouquet was of white roses centered with a white orchid.

**ATTEND BRIDE**

Matron of honor was Mrs. Thomas G. Lightner of Moundsville, W. Va., sister of the bride, and bridesmaids were Lynne Davison of Birmingham, Elaine Kihen of Grosse Pointe, Deeon Utley of Pontiac and Joan Decker of Wheaton, Ill.

* * *

They wore waltz-length frocks of white embossed chiffon over pale yellow satin with yellow velvet sashes. Caps of white velvet leaves formed headresses, and they carried yellow roses.

**Lt. Jack Frost of Beaumont, Tex., was best man. Ushers were Lts. Sam N. Lowry of Ft. Lee, Va., Jerome Hagen of Dayton, Ohio, Richard Bean of Indianapolis, Ind, and James I. Town of Parma.**

A reception was given at Oakland Hills Country Club where the bride cut the wedding cake with her husband's sword.

* * *

Mrs. Kohr wore a sheath gown of pale blue brocade with a matching hat and orchid corsage.

**WEARS PINK, BLUE**

Mrs. Kinzer's gown was of iridescent pink and blue taffeta. Her corsage was also of orchids.

* * *

For their wedding trip to eastern Virginia the bride wore a navy bolero suit under a blue fox cape. Her hat was white.

In May the newlyweds will go to Germany for three years.

## Anna M. Secan Speaks Nuptial Vows

Bouquets of snapdragons, pompon chrysanthemums and palms decorated the altar of Our Lady of the Lakes Church in Waterford this morning for the marriage of Anna Mae Secan and Lee Earl Devers.

The Rev. F. J. Delaney celebrated the 10 o'clock Nuptial Mass in the presence of 150 guests.

**Mr. and Mrs. Nicholas R. Secan of Overridge road are parents of the bride. Lee is the son of Mr. and Mrs. Leo Devers of Livonia.**

For her wedding, the bride chose a ballerina-length gown of satin and tulle. The satin bodice was fashioned with a round neckline, and the skirt of tulle over satin featured a modified bustle. Her fingertip veil was secured by a tiara of rhinestones and seed pearls and she carried an arrangement of white hyacinths centered with a white orchid on a prayerbook.

Mrs. Roy Artley of Milford wore a ballerina-length gown of Nile green crystalette for her duties as matron of honor. The gown featured a scoop neckline and a princess waistline with a modified bustle. She carried a French arrangement of spring flowers.

**OTHER ATTENDANTS**

Judy Artley of Milford and Margaret Dow served as bridesmaids. Barbara Secan, sister af the bride, was junior bridesmaid. They wore gowns identical to the matron of honor's and carried bouquets of pink roses, Frenched carnations and hyacinths.

Roy Artley of Milford was best man .Seating the guests were Joseph Secan and Nicholas R. Secan Jr., brothers of the bride, and Douglas Freshwater of Dearborn.

**For the reception held at Rotunda Inn, Mrs. Secan greeted her guests wearing a rose crepe dress with navy blue accessories and a corsage of white camellias.**

Mrs. Devers was gowned in a powder blue dress with matching accessories and a corsage of rose pink camellias.

When the couple left on their wedding trip, the new Mrs. Devers had changed to a powder blue suit with navy blue accessiores. The newlyweds will travel to Little Rock, Ark., where he is stationed with the United States Air Force.

*Married this morning in a Nuptial Mass at Our Lady of the Lakes Church were Anna Mae Secan and Lee E. Devers. She is the daughter of Mr. and Mrs Nicholas R. Secan of Overridge road. Mr. and Mrs. Leo Devers of Livonia are his parents.*

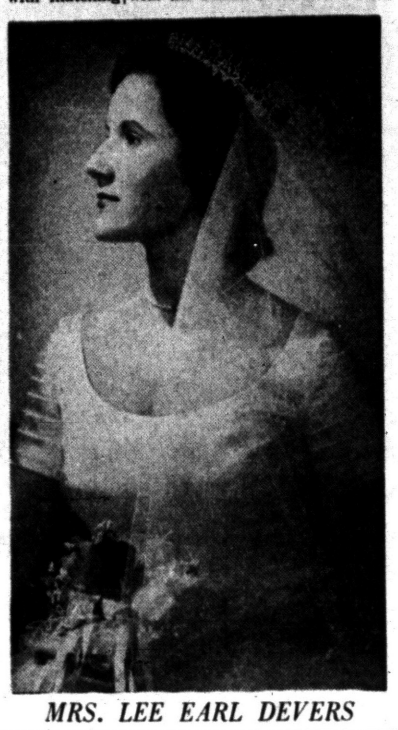

*MRS. LEE EARL DEVERS*

## Metropolitan Group Plans April Banquet

The Ladies Auxiliary to the Metropolitan Club met recently at the American Legion Home. Announcement was made of the annual money-making project this evening and Saturday. The group will have a mother and children banquet at the home April 24.

* * *

Mrs. Roy Beattie was a guest at the meeting. Hostesses for the evening were Mrs. James White, Mrs. Howard Fairman and Mrs. Merrill Petrie.

## Sorority to Hold Dinner and Ceremony on June 14

Mrs. Alex Morris presided at the Thursday evening meeting of Alpha Alpha Chapter of Epsilon Sigma Alpha sorority held at the YMCA.

* * *

Mrs. Benjamin Sweeney told of the plans for the formal dinner and jeweled pin ceremony to be held June 14 and Mrs. Fred Baumgartner announced that the annual summer dance will be held at Sylvan Glen Country Club June 9.

**Another important date on the calendar of events is the mother and daughter breakfast May 6 at Rotunda Inn. Dee Brim is serving as general chairman for the affair.**

A report on the recent meeting of the Pontiac Advisory Council was presented by Mrs. Edward Hummel, and Maxine Miller told of plans for a money-making project to be held the early part of May.

Mrs. Ralph Wilson, program chairman, announced that Dr. James McHugh of the Pontiac State Hospital will be the speaker at the next meeting.

**The Grand Rapids chapter was contacted by Mrs. Frank A. Jalosky, state president, concerning the recent tornado in that area.**

During the social hour Larry McPherson was honored on his birthday with a cake decorated for the occasion. Bety Lou DeGroot and Mrs. Elmer O. Johnson were hostesses.

## Ralph Price Emcees Square Set Group

Ralph Price served as master of ceremonies for the Square Set Dance Club Wednesday evening at Wever school. Charles Hocevar was elected president for the next season.

His slate of officers included Mr. Price, vice president; Jean Cooper, secretary, and Martha Reaves, treasurer. Board of governors is comprised of Fred Deal and Rose Yarger.

The annual banquet will be held April 14 at the Masonic Temple.



*Mr. and Mrs. A.H. Robinson of East Iroquois road announce the engagement of their daughter, Judith Kay, to John Francis Lochtefeld, son of Mr. and Mrs. Charles Lochtefeld of Huntington, W. Va. Judith is a senior at Michigan State University and John was graduated from the University of Notre Dame.*

*JUDITH KAY ROBINSON*

## Luncheon Shower Honors Bride-to-Be

Mrs. Margery Donaldson was honored at a luncheon shower give Thursday afternoon by Mrs. Floyd McRath of Elizabeth Lake road. Mrs. Donaldson will marry John J. Davies April 28 in a ceremony at All Saints Episcopal Church.

Guests were Mrs. Cecil Hummel, Mrs. Bert Barber, Mrs. Frank Manko, Mrs. Rodley Sulkey, Mrs. Frank Becker, Mrs. Fred Beddle, Novilla Davies and Mrs. Sidney Lillycrop.



Pontiac Press Photo

*Guest artists appearing on the Friday afternoon program of the Women's Association of the Pontiac Symphony Orchestra included Mrs. Rebecca Gould, contralto (center), who was accompanied by Charles Wilson (left) at the Hammond organ. Francesco DeBlasi, conductor of the Pontiac Symphony Orchestra (right), spoke to the group of the accomplishments of the orchestra. The meeting was held in the home of Mrs. L. Raymond Sampson on South Shore drive.*

## Symphony Auxiliary Elects Officers

Mrs. L. Raymond Sampson of South Shore drive opened her home Friday afternoon to members of the Women's Association of the Pontiac Symphony Orchestra for the annual meeting and election of officers.

* * *

Mrs. Maxwell Shadley was re-elected president with Mrs. Sampson, first vice president; Mrs. Arnold Hillerman, second vice president; Mrs. J. C. Walker, secretary; Mrs. Edward Barrett, corresponding secretary, and Mrs. George Wyman, treasurer.

"Universality of Music" was the theme of the program of musical selections presented by Mrs. Rebecca Gould, contralto, accompanied by Charles Wilson at the Hammond organ.

**Among the numbers sang by Mrs. Gould were "Sin Sholom," a modern setting of traditional prayer for peace which occurs in all Hebrew services, "Ave Maria" by Franz Schubert, "Lungi dal caro bene," "Now Oh Now, I Needs Must Part" by John Dowland and "Connais-tu le Pays" from the opera Mignon.**

Francesco DiBlasi, conductor of the Pontiac Symphony Orchestra, spoke to the group and applauded them for their work and cooperation. He stated that the Pontiac Symphony is one of the finest in Michigan, and told of the careful manner in which all music was selected.

**CHILDREN'S CONCERT**

The speaker told of the possibilities of a children's concert, pointing out that children can learn to like classical music as easily as they can jazz. "They will be influenced by whichever reaches them first," the speaker stated.

Mrs. Frank Bonner, Mrs. Edward Barrett, Mrs. Joseph Bennett and Mrs. S. V. Sekles were hostesses for the afternoon gathering.

During the social hour, Mrs. Donald Hogue and Mrs. Shadley presided at the refreshment table.

## Mrs. W. A. Bull Named to Head New Sylvanites

Mrs. W. A. Bull was elected president of the New Sylvanites Club when the group met recently at the home of Mrs. Sidney Czeizler on Lakeland avenue.

Other officers named were Mrs. Dean Wilson, vice president; Mrs. William Almas, treasurer, and Mrs. Erwin Nichols, secretary.

Mrs. Donald Johnson was welcomed as a new member of the group and Mrs. R. C. Lippard was a guest at the meeting. Mrs. E. J. Ghianni will entertain the group for the next meeting at her home on Beverly avenue.

# Let's Consider Brows and Lashes

By JOSEPHINE LOWMAN

What goes on inside our heads is nobody's business! However, the outside of our heads is another matter.

* * *

It is amazing when we consider all of the experimentation, research and manufacturing which have been expended in order to make us look lovelier than we naturally are! In one column I could not begin to discuss all the many aids to beauty and comfort available today, but I can mention a few and instruct you in their proper use.

**First let us think of the brows and lashes. We have mascaras of all shades. We have tweezers for removing the stray hairs along the browline. We have eyelash curlers which will make the lashes look longer.**

We have eyebrow pencils. Let me take a little space right now to tell you more about how to use your brow pencils.

* * *

**Your pencil should have a VERY sharp point. For light brows a light brown pencil is best. Even for those women who have dark brows the dark brown pencil will appear much more natural than a black one. As you probably know you should use the pencil in short, feathery strokes no solid hard line.**

**LOOK LARGER**

The eyes can be made to appear much larger and more attractive if you draw a thin line along the upper lid at the base of the lashes. For evening you also can draw a very short light line, slanting slightly upward at the outer corner of each eye. For these lines you should use the black pencil.

Most women make the mistake of using too much water when they apply mascara. Just barely dampen the little brush, and use it in an upward sweep.

**If you use too much water your lashes will stick together in an unattractive manner. It is always wise to separate the lashes with a little hairpin.**

You will do a much better job on your lips if you will form the habit of using a lipstick brush. Follow the natural line with the brush and then fill in with the lipstick. You can follow the line more accurately or make any corrections more skillfully with a brush than with the lipstick itself.

* * *

Be sure to remove any lip rouge you may get on your teeth. Women often forget this.

**The art of making up the eyes and mouth is well worth cultivating. It can make a big difference in the way you look.**

If you would like to have my leaflet about makeup send a stamped, self-addressed envelope with your request for leaflet No. 50 to Josephine Lowman in care of The Pontiac Press.

MONDAY: "Exercise and Count Your Calories to Lose Pounds."



*Your eyebrow pencil should have a very sharp point.*

## Coming Events

Dora B. Whitney Group WCTU will meet Tuesday at 1:30 p.m. with Mrs. Forrest Glennie, 2308 Mont Royal, Dr. Glen Bylsma will speak.

Group 6, OES, will meet Tuesday at 12:30 p.m. with Mrs. Anna Wright, 137 Orchard Lake Ave. for a cooperative luncheon.

# History to Be Reflected at Fourth All-Saints Episcopal Antique Show





Pontiac Press Photos

*Mrs. Frederick Goodell of Grosse Pointe is busy working on a hooked rug in "Melody" pattern that will be displayed at the Antique Show being held at Stevens Hall Tuesday, Wednesday and Thursday. The Currier and Ives-inspired rug she is holding, as well as the one on the back of the sofa from a Pearl McGowan pattern, will also be included in the exhibition of rugs planned for the show.*

*Seated at a 17th Century pine desk, Mrs. T. M. Vanderstempel of Birmingham was caught by the photographer admiring a Bisque figurine that will be shown at the Antique Show being held at Stevens Hall Tuesday, Wednesday and Thursday. Guild 11 of All Saints Episcopal Church, of which Mrs. Vanderstempel is a member, is sponsoring the show. Proceeds will be used for the newly completed church kitchen.*

## Exhibition Will Include Many Eras

Whether your home is modern as tomorrow or entirely furnished with heirlooms you will find plenty of interest in Pontiac's fourth annual Antique Show Tuesday, Wednesday and Thursday at Stevens Hall, All Saints Episcopal Church.

* * *

In the displays of 17 antique collectors is the story of the past, the real history of living persons, told in the things they used, the things they admired, the things they loved, the things that survived.

**From the simple, sometimes crude, homemade furnishings of the pioneeer days through the fashionable elegance and fine cabinet work of the romantic 18th Century, to the often imposing and ponderous designs of the Victorians, the story is there to be read with curiosity or affection.**

Though most accurately an American antique was handmade and dated prior to 1830, our idea of what is antique is shaped somewhat from the things we have grown up with and loved. To a New Englander it may mean articles from the Pilgrim age. To the Midwesterner, the Victorian may seem very old.

The faster the assembly line turns out the chairs and tables of today, the more split-second the means of communication, the more miraculous the methods of transportation, the greater becomes America's fascination for old things.

**LOVE OF THE UNIQUE**

To the senior generation this may be nostalgia, to the middle-aged it may be a much-needed new interest and to the young marrieds it may be a link with the past or an expression of individuality and taste. To all it represents a love of the fine and the unique.

* * *

Parallel to this growing interest in seeing, acquiring and learning about the things of the past have come a greater scarcity in available antiques and the phenomenon of the antique fair, which has grown to be big business indeed.

**From New York's fabulous showings to the cozy charm of an antique show such as Pontiac's, there is something of interest for those who want to browse and for those who want to buy.**

The modern-minded may find just the right accessory to add that streamlined decor. The collector may find a long-sought item.

* * *

Added to these reasons for interest is a financial one. A good antique tends to increase in value, a new piece of furniture depreciates considerably from the day of first use.

**COUNTRY FURNITURE**

At this year's show, several dealers will emphasize country furniture and accessories with such articles as a dry sink, a small pine harvest table, batter bowls, a set of four matched chairs, pine cabinets, iron and pewter articles, ironstone ware, carriage lamps and early lighting devices.

* * *

One booth will show a fine collection of American and European lighting devices, Betty's, Phoebe's and rush lights.

**Another booth will feature a collection of English Clark Fairy lamps. Others will feature porcelains, including an outstanding collection of Haviland, popular with the Pontiac show. There will also be luster ware, Rockingham and Crown Derby.**

There will be much glass, as well as old wood cuts, framed prints and paintings. Lovely pieces of silver, both coin and Sheffield, will be shown. Costume and precious jewelry will be offered in two booths.

* * *

Of special interest to men will be an exhibit of coins and antique guns.

**WEAVING EXHIBIT**

New to the show this year are the weaving exhibition and sale, a hooked rug display, and a demonstration of chair caning.

* * *

More than 25 members of the Michigan Weavers' Guild will participate with a sale of hand-woven items and a display of unusual hand-woven pieces. A loom, designed and made by Luther Dixon of Lincoln Park, will be set up and shown in operation.

**Around the balcony over the main exhibition room will be a display of handmade hooked rugs arranged by Mrs. Frederick Goodell of Grosse Pointe.**

Among those entering rugs are Mrs. Edward Gates of Clarkston, Mrs. Charles Welch Jr. and Mrs. Fred Sanders of Bloomfield Hills, Mrs. John Riley of Royal Oak, and Mrs. William Albee and Mrs. Ross Campbell of Franklin.

* * *

New also to the show this year is a demonstration of chair caning by Herbert Martin, Pontiac's blind craftsman.

**A bake sale and apron sale will be held in the hall of the first floor of Stevens Hall and will be separate from the show.**

Lunch and tea, featuring home-baked pastries, will be served by members of Guild 11, s ponsors of the show. Proceeds of the show will go to a fund for the newly completed church kitchen.

## Group Has Annual Event

Iraq Caldron, Daughters of Mokanna, held the annual ceremonial and inspection at the VFW Hall on South Saginaw Street. Elizabeth Ring, supreme mighty chosen one, was inspecting officer. She was introduced by Mrs. Fred Crossman, mighty chosen one of Iraq Caldron.

Mrs. Albert Kugler introduced the guests who included Mrs. Grace Clark, of Canton, Ohio; one and Mrs. Ethel Hanselman, Lalla, of Ann Arbor. Ruth Chubner of Toledo, Mrs. Lucille Mecham, Lalla, Lee Hunt, Sam Smith and Mrs. Edward Pritchard.

**Initiated in the order was Mrs. Lillian Brunson. Members of the ceremonial cast were Mrs. Glen Jolly, Mrs. Dee Pritt, Mrs. Victor Bodamer, Mrs. Ray Haertter, Mrs. Sam Smith, Mrs. Richard Parsons, Mrs. Bertha Clendenney, Mrs. Kugler, Mrs. Bernard Keylon, Mrs. Frank Pereeny, Mrs. William Anderson, Mrs. Robert Snyder, Mrs. Floyd Sinkler, Mrs. Bernice Stafford and Mrs. William Koggenhap.**

Mrs. Roger Smiley was directress of the cast assited by Mrs. Snyder.

Mrs. Fred Crossman and Mrs Kugler handled decorations and hospitality. Refreshments were planned by Mrs. Smith, Mrs. Mont Bordman and Mrs. Stafford. The order of the Areme Chapter served the banquet for the affair.

## Sorority Names Officers, Plans May Installation

Margaret L. MacKinzie entertained the members of Zeta Chapter of Alpha Delta Kappa sorority at her home on West 10-Mile road Thursday evening.

Devotions were given by Mrs. Alton Madden, and Mrs. Hesper Polk, vice president, conducted the business meeting at which officers for the year were elected. Mrs. Sam Hale served as chairman of the nominating committee.

**Elected to serve were Mrs. Polk, president; Mrs. Cleo Wiley, vice president; Mrs. Eugene Carey, corresponding secretary; Wilma Webb, recording secretary, and Mrs. Edward Leland, treasurer.**

Mrs. Alton Madden and Mrs. Ruth Wright will serve as chaplains and Mrs. Royal Exline is sergeant-at-arms.

The May meeting, which will include the installation of officers and a social hour, will be held at the home of Mrs. Hale on Mohawk road.

## PHS Class of '26 to Hold Reunion

The 30th reunion of the Pontiac High School class of 1926 will be held Tuesday at Devon Gables. J. D. Boardman and Alice D. Serrell are serving as cochairmen of the banquet.

Other committee chairmen are Lucius Howlett and Mr. Boardman, site; Mrs. William N. Pipe, publicity; Jack Brannack, entertainment; Mrs. Donald Johns, ticket and programs; Mary A. Kelly, reservation and registrations; Vida L. Walker, invitations and Kenneth Thompson, toastmaster.

## Lutheran Guild Has Luncheon, Meeting

Twenty-one members of Grace Lutheran Church Guild were present for a cooperative luncheon and meeting held at the Church Thursday.

Plans were completed for a farewell tea to be held at the church Sunday from four until seven o'clock honoring the Rev. Otto Schultz and family, who are leaving soon for Wauwatoosa, Wis.

Mrs. Julius Koprince was elected to serve as president for the coming year. Serving with her are Mrs. Emell Koop, first vice president; Mrs. Emery Mitchell, second vice president; Mrs. Otto Mielke, treasurer and Mrs. Vere Hodges, secretary.

## Treat Home of Others Respectfully

### Be Tidy and Polite When You Stay in Someone's House

It oftentimes comes as a shock to teenagers that the parents of their friends don't judge them as liberally as the friends do.

A gal's friends may think she's just peachy if her jokes are funny and her conversation lively.

**But parents are probably going to be unwilling to allow the gal to visit another weekend if the house is a shambles after the first weekend visit.**

Vital aspects of personal charm include how one treats someone else's home.

It may have a different kind of furniture and the meals may be at different hours, but there is no excuse for putting feet on the tea table or being late to the meals.

Here are vital pointers to keep in mind before a visit for a meal, a night or a weekend.

When it is announced that dinner is almost ready, that's the time to wash hands, not later. Don't come to the table with dirty hands. If you do it at home, you shouldn't.

**Don't come to the table with cigarettes. If the family makes a habit of smoking over coffee, then go get them. Otherwise, forget it.**

Wash out the bathtub thoroughly after using it. Also use the towel intended for you and hang it up properly after use. Put the bathmat back where you found it.

The washbowl should be washed off, with soap and water, if there are toothpaste and dirt spatters over it.

If the bathroom is the only one in the house and you find a room deodorant or a book of matches there, follow the customs of the house and open the deordorant or light a match and let it burn down, extinguish, then throw it in the wastebasket.



**JOANNE FRANCES BARRETT**

Mr. and Mrs. Clare Barrett of Lum announce the engagement of their daughter, Joanne Frances, to Ray A. Densmore, son of Mr. and Mrs. William Densmore of Wall street.

## Central WSCS Holds Meeting

Mrs. Frank Gray presented the program theme, "Christian Discipleship — Women and How They Measure Up Today," at the Thursday meeting of the WSCS of Central Methodist Church. Others taking part in the program at the church were Mrs. George Alexander, Mrs. Cecil Choate and Mrs. Percy Latimer.

Mrs. Percy Jones read the Scripture and led the group in prayer. Mrs. Richard Balmer announced the mother and daughter banquet May 1.

Mr. and Mrs. John Taylor will be celebrating their 50th wedding anniversary at a reception to be held in the church parlors April 15.

Luncheon was served by the Fanny Crosby Unit with Mrs. Irwin Broskie as chairman. Assisting were Mrs. Lyle Saum, Mrs. Walter Rice, Mrs. Keith Johnston and Mrs. Glenn Werner.

## Gets Complicated!

Dynel fabrics can be washed well in cool water says the Gas Appliance Manufacturers Association, but results are better if the soap or detergent suds and the rinses are quite hot. Adjust the washer for a short spin-dry cycle because wrinkles are set deeper when the fabric becomes too dry.

## Zeta Chapter Elects New President

Mrs. Dallas Nelson was named president of Zeta Lambda Chapter of Beta Sigma Phi Sorority when members met recently at the State street home of Mrs. Wendell Doolin.

* * *

Others elected to office were Mrs Robert Lyon, vice president; Mrs. Carl Rehm, recording secretary; Mrs. Darrell Kelley, corresponding secretary and Mrs. Bradley L. Scott, treasurer.

**Reservations were made for the sorority's Founders Day dinner to be held at Devon Gables April 25. Mrs. Kelley was named chairman of a mother and daughter tea to take place May 20 at Hotel Waldron.**

Mrs. Kenneth Wayne White presented a talk on ceramics and Mrs. Lyon spoke about ballet during the program portion of the meeting.




Rotunda Inn
SMORGASBORD BUFFET
SERVED EVERY DAY
MEMBER OF . . . GOURMET'S GUEST CLUB DUNCAN HINES BIONET CLUB DINERS CLUB
. . . Pilgrim 2-9193
Rotunda Inn On the north shore of Pine Lake
3230 PINE LAKE ROAD PONTIAC, MICH.

GRANDVIEW REST HOME
• OCCUPATIONAL THERAPIST
• UNRESTRICTED VISITING HOURS
• REGISTERED NURSE IN CHARGE
1350 Pontiac Rd., Rochester OL 2-1631

A
Open Tonight 'Til 9
Sunday 2 to 5
SKIRTS
BLOUSES
PLAYWEAR
PARKING REAR of STORE
Alvin's
Huron at Telegraph

LIKE NEW

Rugs Cleaned
Yes, they will look like new when they are cleaned by New Way Rug Cleaners. We will put the original life and color back into your rugs and carpets.
9x12 Rug Domestic Wool
$5.95
small additional charge for sizing
NEW-WAY RUG
42 Wisner St. FE 2-7132

DIAMONDS
for the Discriminating CASH Diamond Buyer!
We assure you of savings on your diamond purchase, because we sell only for cash! We urge you to shop elsewhere . . . then compare our values. Sorry—our low mark-up policy on diamonds prohibits us from extending credit . . . but we encourage you to use our Layaway Plan.
"Visit Our Store—You'll Save More"
LEONARD'S
20 N. Perry St. (Corner of Lawrence)

GET SPIC and SPAN WITH CAREFUL DAN
Your Coat Expertly Cleaned and Skillfully Pressed
It's hard to believe how wonderfully new your coat looks when it's cleaned by Careful Dan. His expert cleaners use the most up-to-date methods in restoring your coat to all its fresh, original beauty. It's gently cleaned until it's absolutely spotless, then shaped with meticulous care. Collar, cuffs, and shoulders are professionally formed, perfectly molded and every fashion detail is pampered and safeguarded. It really looks like new when you see it again . . . and it costs so little. Call Careful Dan today.

FREE Clear Plastic Bag Returned With All Dry Cleaning
PHONE FE 2-8101 PONTIAC Laundry DRY CLEANERS
7-HOUR SERVICE AT 540 SO. TELEGRAPH ROAD

# Shop These Downtown Stores Mon. Till 9 p.m.

## 4 HOUR SALE

Monday Evening From 5 P.M. to 9 P.M. Only!

Your Choice of $25 Spring

**SPORT COATS**

AND

$10.95 New Spring

**SLACKS**

BOTH FOR

**$25**

MONDAY 5 P. M. to 9 P. M. ONLY!

Barnett's

MEN'S STORE

19 N. SAGINAW

---

Ladies' Long Spring

**COATS**

REDUCED

**25%**

BLACK NAVY BEIGE
FAILLE TWEED FLANNEL



Sizes 8-42

Prices Start at **$8.92**

---



**WASHABLE SLACKS**

BROWN LIGHT BLUE
NAVY GRAY
FINE RAYON FABRIC

Sizes 28-42

**$5.95** 2 for $10

---

BUY girl scout cookies



Rappy's

PAY NO MONEY DOWN

*Easy Terms!*

NATIONAL CLOTHING CO.

9 S. Saginaw, Pontiac

---

Special Monday Selling

THE MARGARET ANN SHOP

FAMOUS TUCK 'N GROW

HER MAJESTY

**Cotton Slips**

*Girls' Sizes 3 to 14*

**$1**



Every feature you could want in a child's slip!

- Elasticized side gusset for under arm fit
- Sanforized Cotton
- Let-Out-Seams
- Shell Edge Trim
- Gored Skirt, Ruffle Bottom.
- White only.

OPEN MONDAY NIGHT 'TIL 9 P. M.

The MARGARET ANN SHOP

Riker Building—W. Huron St.

---

At WARDS

48 North Saginaw St.




Monday 5 to 9 P.M. Only

**INNERSPRING MATTRESS**

OR BOX SPRING

See and try this mattress for yourself! See how well it's made and the quality that will pay dividends through the years. Single and full sizes.

**$18.88** Terms

We Give Holdens Red Trading Stamps!

*Double Stamps Monday 5 to 9 P.M.*

WARD'S

HOME OUTFITTING COMPANY

---

Shop Monday Night!

For Little "Wild Indians"!

A NEW GENUINE Roy Rogers' BRAVE EAGLE PLAY TENT — by HETTRICK!

Authentic WIGWAM TENT is Heap Big Buy!

**$9.95**



*Spacious 18' Circumference!* 6' diameter size with sturdy steel frame! In rugged yellow tent cloth with red and green Indian designs, and "Brave Eagle" head on two sides! No stakes required—sets up indoors or out!

*See "BRAVE EAGLE" Chief of the Cheyennes on the New ROY ROGERS' TV Program Weekly!

WE CARRY A COMPLETE LINE OF TENTS

Pup Tents .....$5.95 up
Wall Tents .....$19.95 up
Umbrella Tents . .$22.95 up

Open Monday to 9 P. M.

S.C. Rogers SPORTING GOODS

24 E. Lawrence St. FE 2-2369

---

GEORGE'S NEWPORT'S

HOLDENS 10 CENT CO-OPERATIVE TRADING STAMP

**MONDAY SPECIALS**

Save 50% on these . . .

**TOPPERS AND COATS**



**$10**

Worth $19.99 . . . come, save on failles and linen Coats . . . Toppers in Nylon . . . Wool . . . Tweed and Hopsacking.

$25 Ladies' Suits . . . $15

SPRING DRESSES **$5**

Higher priced group of new spring and summer styles. Size 10 to 44.

White Uniforms, 3.99

Save up to 50% . . . Spring . . .

**GIRLS' SUITS and TOPPERS**



**7.99**

Yes, toppers in washable nylon, suits in novelty fabrics. Sizes 3 to 14.

Boys' Sport Shirts . . . $1

CURTAIN PANELS **77¢**

$1.49 value, all first quality. See them Monday.

Loop Rugs .....99c

Stock up on these new low prices . . .

**Ladies' COTTON BLOUSES**



$1.99 Cotton Sanforized Sizes 32 to 40

**98¢**

NYLON SLIPS $2.99 Value. Sizes 32 to 40.

**$1.49**

MEN'S PANTS Worth to $7.99 **$3**

MEN'S JACKETS Worth to $8.99 **$5**

GEORGE'S - NEWPORT'S

74 NORTH SAGINAW ST.

---

MONDAY SHOPPERS SPECIAL

**big bargains**

*are at*

**WYMAN FURNITURE STORES**

**3-Pc. HEADBOARD BED**



**COMPLETE OUTFIT**

HOLLYWOOD HEADBOARD

Choice of shapes and finishes and colors.

INNERSPRING MATTRESS

Quality built with 100's of resilient coil springs, vents and handles..

**$40.76**

BIG BOX SPRING

Covered in heavy ticking for extra wear. Built for comfort and quality.

**$4 Down, $1 a Wk.**

SHOP MONDAY NIGHT TO 9

**WYMAN'S**

2 Stores 18 W. PIKE ST. 17 E. PIKE ST.

---

Arthur's 4 HOUR SALE

48 N. Saginaw St.

Monday Evening From 5 to 9 P. M. Only!

**ALL WEATHER COATS**



Sketch From Stock

Brand New . . . Shown for First Time

All With Matching HATS

*Regular 16.95*

**11.90**

Tapestry Tweed
Confetti Tweed
Mexican Tweed
Sizes 8 to 18

Vibrant Colors all weather, Milium insulated lining.

*Coat Salon—Second Floor*

# Shop These Downtown Stores Mon. Till 9 p.m.

## Monday Night SPECIALS!




**AUTOMATIC SKILLET**

**Westinghouse Thermostat**

Regular $19.95
NOW ONLY **7.45**



**AUTOMATIC Steam Iron**

Reg. $15.95 **8.88**

**WKC** Phone FEderal 3-7114
108 NORTH SAGINAW

Open Monday Night Until 9

## Osmun's EXTRA VALUE

# ONE DAY SALE

MONDAY ONLY — DOWNTOWN STORE

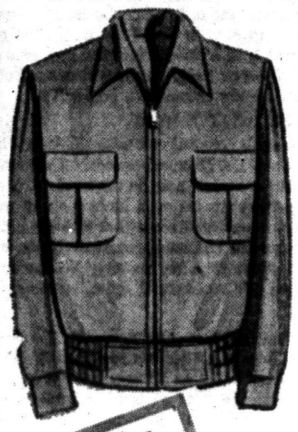

**100% NYLON FLEECE**

**McGregor JACKET**

Reg. $25

YOU SAVE $12.50 if you buy now!

**$12.50**

- Completely Machine Washable
- Needs No Ironing
- Pastel Colors
- Sizes 36 to 46

This is undoubtedly the best jacket offer we've ever had! Wonderfully luxurious nylon-fleece jackets that are so easy to wash, so long on wear!

SORRY — LIMIT One to a Customer!

★

As Usual, You May Charge or Layaway Your Purchase!

★

Osmun's
Open Each Monday and Friday Evening Until 9 o'Clock

## PEGGY'S

16 N. SAGINAW ST.

Shop Mon. Til 9pm

SPECIAL
HIGHER PRICED
DRESSES

**Drastically Reduced Values to 29.95**

10. 14. 18.

Juniors, Misses, Half Sizes

Crepes, Prints, Knits

Dressy, Sport, Afternoon

Each One a Sensational Value

Use Your Charge

# MATTRESS SPECIAL!

★ HEAVY DUTY ★

A wonderful buy at this new low price! Styled with hotel ticking. Made to give years of comfortable sleeping. Matching box spring available.




Regular $39.50

REDUCED TO ONLY **$16.50**

We also feature a huge selection of SEALY, RESTOKRAFT, SIMMONS mattresses at similar terrific savings!

HOLLYWOOD BED
**HEADBOARDS**
... with the purchase of any spring and mattress set. **$1.00**

EASY CREDIT TERMS ARRANGED No Carrying Charge On Our Budget Plan

**F.B. MELIN & Co.**
25 SOUTH SAGINAW
Open Mon. & Fri. Eves. 'til 9
NEXT TO GRINNELLS — PONTIAC

## KRESGE'S



*Women's "Baby Doll"*
**2 pc. SHORTY PAJAMAS**
**$1.98**

*Comfy, No-Iron Cotton Plisse*

Sleepy-time togs, completely feminine . . . completely carefree! Tub 'em and wear . . . they never need ironing! In prettiest prints, with baby doll sleeves and happy trims of nylon and ribbon at neck, sleeve and leg openings! In small, medium, and large.

Girls' Sizes 4-8 Shorty Pajamas . . . . . $1.00

**KRESGE'S DOWNTOWN STORE**
Saginaw at Huron
OPEN MONDAY and FRIDAY NIGHTS 'til 9

## Mon. 9:30 A.M. to 9 P.M.

Ladies'
*Foreign Intrigue*
# *Jackets*

The shorter version of the most popular trench coat style. Available in white, red or natural.

**The Most Sensational Special Ever!**

Reg. $8.95 **$3**

CHARGE 'EM IF YOU LIKE!
- 30 Days
- 70 Days
- 6 Months

**Lion STORE**
Park Free Rear of Store While Shopping
51 South Saginaw St.

## at SHAWS

*Fantastic Low Price*

**Man's 17 JEWEL WATER-RESISTANT SHOCK-RESISTANT WATCH**




- 17-Jewel Movement!
- Water-Resistant!
- Shock-Resistant!
- Anti-Magnetic!
- Sweep Second Hand!
- Stainless Steel Back!
- Radium Dial and Hands!

**$14.95** Plus Tax

Tops in performance! Tops in Value! New 17-jewel watch . . . rugged, dependable, smartly styled with scores of outstanding features . . . and so remarkably low priced. See it! Compare!

Not 1c Extra for Credit
**No Money Down**
**$1 a Week**

*Waterproof as long as crystal is intact, case unopened.

**SHAWS**
24 N. Saginaw St. Pontiac State Bank Bldg.

## PENNEY'S

ALWAYS FIRST QUALITY

OPEN MONDAY NIGHT UNTIL 9:00

64th anniversary

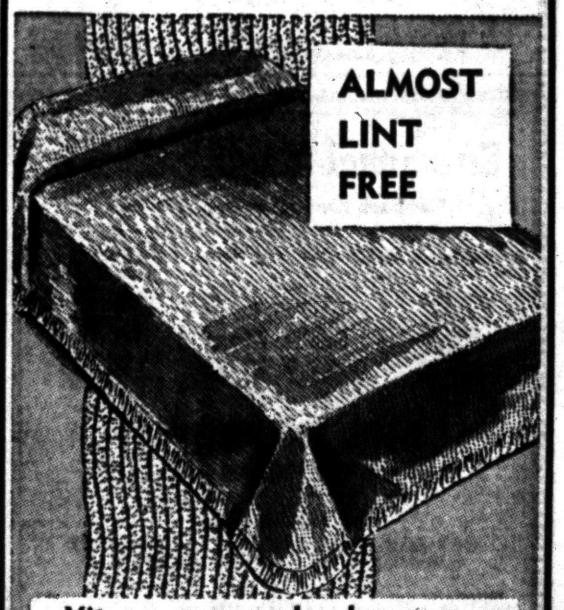


Viscose-rayon and nylon
**NEW WONDER CHENILLE**

Amazing . . . Penney's anniversary price for these miracle blend bedspreads. Chenille is closely tufted in a new corduroy weave. The colors glow with new luster. Fringed. Rounded corners. Machine wash.*

*In lukewarm water

**$5** full or twin

white, gold, pink, cocoa, French blue

ANNIVERSARY SPECIAL

# Love Is the Major Creative Force to a Happier Future


**Calvary Missionary Church**
306 Midway — off Sanford
Sunday School .....10:00 A. M.
Morning Worship .....11:00 A. M.
Evening Worship .....7:30 P. M.
Wednesday, Day of Prayer, begining at 10:00 A. M.
Rev. Rose L. Davis, Pastor. FE 4-9652

**THE SALVATION ARMY**
(CITADEL)
29 W. Lawrence Street
—Sunday Services—
Sunday School—9:45 A. M. Young People's Legion—6 P. M.
Holiness Meeting—11:00 A. M. Salvation Meeting—7:30 P. M.
Thursday Prayer and Praise Meeting—7:30 P. M.
S/Captain and Mrs. Magnus A. Michalsen commanding officers-in-charge
*You Are Cordially Invited!*

**FREE METHODIST CHURCH**
87 Lafayette St. (2 Blocks West of Sears)
Morning Worship 11:00 A. M. Sun. School 10:00
MISSIONARY MEETING 7:30 P. M.
Rev. Clifford Guyer, Transvaal, South Africa, Speaker
Curios, Slides, Films
— BRING THE FAMILY —
Lyal H. Howison, Pastor Burtella Green, S.S. Supt.

**FIRST METHODIST**
S. Saginaw at Judson St.
Rev. Paul R. Havens, Minister
Sunday 10 A.M.—"THE WORD BECAME FLESH"
Broadcast Over WPON 10:15 A. M.
11:15 to 12:15 A.M.—CHURCH SCHOOL
6:15 P.M.—M. Y. FELLOWSHIP
7:30 P.M.—"THANKS BE TO GOD"
Wednesday 7:30 P.M.—PRAYER and BIBLE STUDY
Rev. Havens, Preaching Song Leader Mrs. Lloyd Dawson

**APOSTOLIC CHURCH OF CHRIST**
458 Central
Services Sunday 10 a.m. & 7:30 p.m.
Tues., Thurs., Sat. 7:30 p.m.
We are Apostolic in doctrine, Baptism in Jesus Name, Holy Ghost as New Birth, Jesus as the One True God! Always Pray for the Sick.





Bishop L. A. Parent, Pastor

**WESLEYAN METHODIST**
67 NORTH LYNN STREET
10:00 Sunday School 11:00 Worship
W. Y. P. S. 6:45 P. M. Evangelistic 7:30 P. M.
Rev. C. D. Friess, Pastor





**First General Baptist Church**
Sat. Evening Service .....7:30 P.M.
Sunday School .....10 A.M.
Morning Worship .....11 A.M.
Evening Service .....7 P.M.
Broadcast on WPON
249 BALDWIN AVE. FE 4-7172
Rev. Robert Garner, Pastor—FE 4-7407 Lowell D. Baggett, Choir Director





**FAITH BAPTIST CHURCH**
CAI Building — 5460 Williams Lake Road
Attend Fastest Growing Church In Area
Al Kaste, Pastor, MA 5-1140
Sunday School 10 a. m. Morning Worship 11 a. m.
Evening Service....7:30 P. M.
WATERFORD-DRAYTON AREA

**Emmanuel Baptist Church**
Telegraph Road at Orchard Lake Ave.
Departmentalized Sunday School for All Ages
Auditorium
Bible Class
10:00 A. M.
"JESUS AND PROPHECY"
Broadcast Over WCAR 10:15 - 10:45
11:00 A. M.
"ABIDE, ABANDON, ABOUND"
7:30 P. M.
COLORED PICTURES
SPECIAL—EVANGELISTS DOU AND MARY SCOTT SINGING AT ALL SERVICES
Taken in 15 Foreign Countries and Message by Dr. Tom Malone
BAPTISMAL SERVICE
Attendance Last Sunday:
10:00 A. M. 1755—11:00 A. M. 2012
Total . . . 3767
DR. TOM MALONE
Pastor


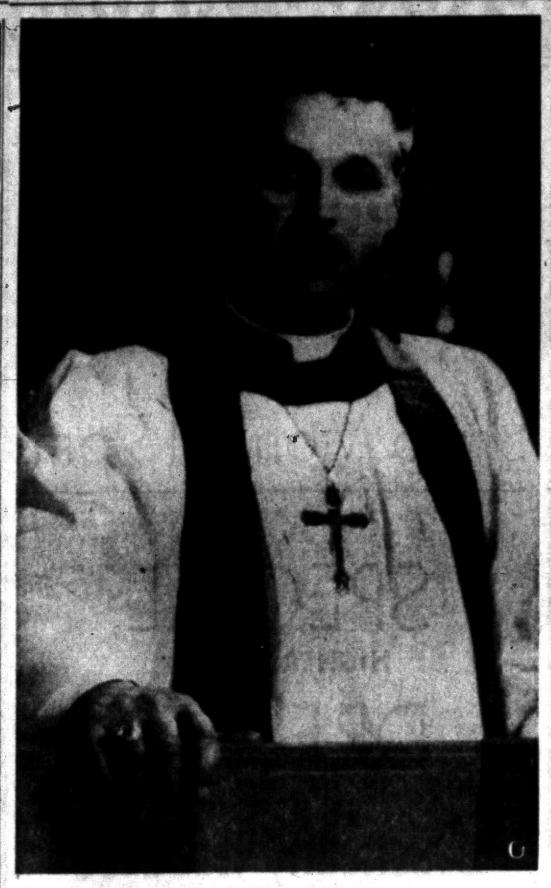

REV. OTTO G. SCHULTZ

## Grace Lutheran Church to Bid Pastor Farewell

Pastor Otto G. Schultz of Grace Lutheran Church has accepted a call to Our Redeemer Lutheran Church, Wauwatosa, Wis.

He will conduct his final service Sunday morning at 9 and 11 a.m. The congregation has planned a "Farewell Tea" from 4 to 7 in the evening with all members of the church and friends invited.

**Pastor Schultz attended Concordia College, Edmonton, Alberta, Canada and was graduated from Concordia Seminary in June of 1941.**

His first call was to Zion Lutheran Church, Maple Heights, Ohio, a suburb of Cleveland, where he was ordained and installed in August 1941.

During his ministry in Maple Heights, he did post-graduate work at Western Reserve University, Cleveland. On Nov. 7, 1943, he was installed as pastor of Grace Lutheran Church, Pontiac, where he has served until now.

**In the 12½ years of his ministry at Grace, the membership has grown from 175 communicants to 800 with a membership of 1,200.**

He will be installed at Our Redeemer Lutheran Church May 13 at an afternoon service.

**The Schultz' have four children, Michael, attending Concordia, Milwaukee; Stephen, Helene and Jonathan.**

Grace Lutheran has eight young men presently enrolled in Lutheran preparatory schools studying for the ministry.


**The Pilgrim Holiness Church**
Baldwin and Fairmount
SUNDAY SCHOOL (All Ages).....10:00 A.M.
WORSHIP .....11:00 A.M.
PILGRIM Y.P.S. ..... 6:45 P.M.
EVENING SERVICE ..... 7:30 P.M.
GOOD SINGING—GOOD PREACHING
"The Little Church With the Big Heart"
E. C. SWANSON, Minister. ROY OVERBAUGH, S. S. Supt.

COLUMBIA AVENUE
**BAPTIST CHURCH**
64 West Columbia Ave.
Sunday School ..... 9:45 A. M.
Morning Worship.....11:00 A. M.
B.T.U. ..... 6:30 P. M.
Evening Worship ..... 7:30 P. M.
Wed. Prayer Meeting .. 7:30 P. M.





REV. A. H. MULLINS, Pastor Phone FE 4-8574
Affiliated With Southern Baptist Convention

**CENTRAL CHRISTIAN CHURCH**
347 North Saginaw Street
CHAS. D. RACE, Pastor FE 4-0239
Bible School .....10:00 A. M.
Worship Service .....11:00 A. M.
Vesper Service ..... 5:30 P. M.
Youth Meeting Monday ..... 7:00 P. M.
Wed. Prayer Meeting and Christian Leadership Training Class ..... 7:30 P. M.

**BEULAH HOLINESS CHURCH**
Osmun and Going Streets
Sunday School ..... 9:45
Worship Service .....11:00
B. Y. P. S.....6:30 p. m.
Evangelistic Service.7:30 p. m.
Mid-week Prayer Service Wed. 7:30 P. M.
Rev. J. W. Burgess Pastor

**ZION CHURCH OF NAZARENE**
239 East Pike St.
Sunday School, 10:00 A. M. Morning Service, 11:00 A. M.
Young People Service, 6:45 P. M.
Evangelistic Service, 7:30 P. M.
REV. W. E. VARIAN, Pastor
LAVERN SHEFFIELD, Music Director

**CHRISTIAN SCIENCE**
SUBJECT FOR SUNDAY
ARE SIN, DISEASE and DEATH REAL?
Sunday Services and Sunday School 11:00 A.M.
Wednesday Evening Service, 8 P.M.
Reading Room 2 East Lawrence Street Open Daily 11 A.M. to 5 P.M. Friday to 9 P.M.
FIRST CHURCH OF CHRIST, SCIENTIST
Lawrence and Williams Streets
HOW CHRISTIAN SCIENCE HEALS
"PROVING GOD'S EVER-PRESENT HELP"
Station CKLW—800 Kc Sunday 9:45 A.M.


## Confident Living

## Psychiatry Proffers Three Directives as Peace Bids

By NORMAN VINCENT PEALE

There's health, joy and the good life in the attitude of love. So say religion and science.

• • • • • •

**Back in 1937, Dr. Smiley Blanton, a distinguished New York psychiatrist, and I established what we called "a religio-psychiatric clinic" in my church. It was the first of its kind. The purpose was to help normal people live normal lives. Ministers, psychologists and psychiatrists working together united their scientific therapies to solve common problems of human beings.**

Today the clinic has not only been widely imitated all over the world, but has been expanded into the inter-denomination and inter-faith American Foundation of Religion and Psychiatry. It has a staff of eighteen dedicated specialists and occupies an entire floor of the office building next to its first home in the Marble Collegiate Church.



DR. PEALE

**The competent specialists who devote themselves to helping people in that clinic are still under the direction of Smiley Blanton. Dr. Blanton leads a busy life indeed. Not only does he direct the clinic, but he also teaches, carries on a private practice and writes. His new book, "Love or Perish," has just come from the press and is already becoming a best seller.**

**CONTAINS CORE OF LIFE WORK**

This helpful book contains the wise thinking that has been the core of Dr. Blanton's wonderful work all these years. He believes the greatest human need is the need for love and that none of us can survive without it; we must have it or we will perish. This is, for many people, a new and somewhat strange idea. But it is true that much maladjustment and unhappiness is due to the curious inability to accept love, although a person may be starving for it. The term "love" is not used in a sentimental sense, but as good will, acceptance and esteem.

**Love is the greatest power on earth. The Bible describes it superbly. "Love is patient and kind; love is not jealous or boastful; it is not arrogant or rude. Love does not insist on its own way; it is not irritable or resentful; it does not rejoice at wrong, but rejoices in the right. Love bears all things, believes all things, hopes all things, endures all things. Love never ends . . ."**

And at Harvard University, Dr. Pitirim A. Sorokin, one of the world's most famous sociologists, who has been conducting a series of research studies in the power of love, has come up with some amazing conclusions. Among other things, he says: "Love is a life-giving force, necessary for physical, mental, and moral health. . . . Altruistic people live longer than egotistic individuals. . . Children deprived of love tend to become vitally, morally, and socially defective."

**GOD IS LOVE**

Here we have the full weight of medical knowledge and scientific research emphasizing the overwhelming importance of love. And what, really, is love?

**The Bible answers this question in three simple words that are of supreme importance in arriving at a sense of health and well being, to say nothing of successful living. Those words are "God is Love."**

This power is vital and necessary in your own life. How can you acquire it and learn to use it?

Psychiatry, says Dr. Blanton, offers three directives almost universal in their application:

"1. We must forgive our parents for the injustices — both real and imaginary — we received in childhood. . .

• • • • • •

"2. We must have faith in a universal power greater than man's — the source of life and love. . .

• • • • • •

"3. We must accept our own aggressive impulses as a natural and normal part of life. . ."

• • • • • •

Religion offers a fourth directive. We must practice actually loving God and loving people, as part of our daily lives. As we become proficient in outgoing good will, having no hate, no resentment, love will become a creative and healing force leading us forward into a happier future.

(Copyright 1956)

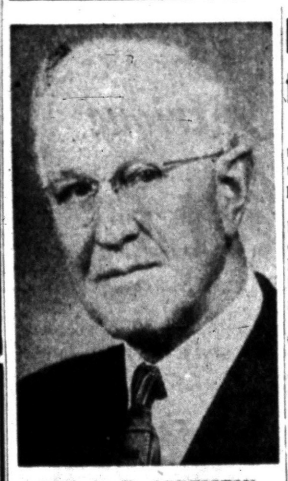

REV. L. E. ADDINGTON

Revival services which are being held each night at the home of Mrs. Mattie Jackson, 27 Miller St. at 7:30 will continue through April 15. The Rev. L. E. Addington of Westfield, Ind. is the evangelist. The meetings are sponsored by the Friends' Prayer Group.

Paris' Eiffel Tower, 983 feet tall, is Europe's tallest structure.

## Macedonia Group to Honor Member

The Baptist Training Union of the Macedonia Baptist Church, Motor at Alton St. will present a program Sunday evening at 7:30.

The theme of the evening will be "This Is Your Life" in honor of a worthy church member. Highlights for the affair will be music by the choirs and the special guests.

Serving as chairman will be Gloria Williams with Linnesus Whiters cochairman. Mrs. Lenworth R. Miner, Lucy Bridges and Mary Williams will assist. The public is invited.

## Sunday Musicale Scheduled at Trinity

The Memorial Chairman of the District, with Mrs. Anna Thompson, is sponsoring a Musicale Sunday afternoon at 3:30 in Trinity Baptist Church.

Charles Lockett of Detroit will be soloist. The Donaldson Sisters and the Trinity Youth Choir will also appear on the program.


**CHURCH OF CHRIST**
1180 N. Perry — Phone FE 2-6269
MILTON E. TRUEX, Minister
"THE HERALD OF TRUTH" 7:30 P. M. Wednesday Eve. Service
WXYZ—Each Sun. 1:00 to 1:30 P. M. 9:30 A. M. Sunday Bible School
7:30 P. M. Sunday Evening Service 10:30 A. M. Sunday Worship
FE 5-7642 871 Robinwood Ave.

**ST. JOHN'S LUTHERAN CHURCH**
87 Hill Street at Cherry Court
Sunday School .....9:45 A. M.
Morning Worship .....11 A. M.
Rev. Carl W. Nelson, B. D., Pastor
Parsonage: 745 Owego Drive FE 4-3404

9:45—Sunday School Classes for every age interest
11:00—Morning Worship Message by Pastor Dedication of Children
"PRAYER CHANGES PEOPLE"
6:45—Youth Fellowship
7:30—Evangelistic Hour "Word of Life," Male Quartet in charge
FIRST UNITED MISSIONARY CHURCH
135 Prospect St. — Rev. Geo. D. Murphy




REV. MARVIN P. HESTOR

## Begin Building of New Church

### First United Pentecostal Breaks Ground Sunday in 2:30 P. M. Ceremony

Ground will be broken at 2:30 Sunday afternoon on the corner of Emerson and Mt. Clemens Sts. for the new First United Pentecostal Church.

In a store building at 90 W. Howard St., the church was organized by six charter members whose names are Mrs. Thomas DuFord, Mrs. Effie Davis, Mr. and Mrs. Ernest Tinsley and the present pastor and wife, the Rev. and Mrs. Marvin P. Hestor.

**The charter was confirmed June 16, 1954 by district superintendent, Rev. C. C. Kirby of Royal Oak and the Rev. Albert Abbey, district Presbytor. The Rev. Mr. Hestor did evangelistic work prior to becoming pastor here.**

Sunday School was organized on Mothers' Day 1954 and meets each Sunday at 10 a.m. with Kenneth A. Lindawood, superintendent. There are two worship services, one at 11 a.m., the other at 7:30 Sunday evening.

The Young People's department is known as Pentecostal Conquerors. The group meets weekly on Wednesday evening at 7:30. The Rev. Jackie Stone is president.

The first Thursday of every month is the get-together of the Ladies' Auxiliary over which Mrs. Dewey Whittenberg presides.

Two services are held during the month at the Oakland County Convalescent Home, the first and second Mondays, at 7 p.m.

**On the Board of Trustees are the pastor, John Crouch and Leonard Stone. Mrs. Kenneth Lindawood is in charge of the music.**

The church is affiliated with the United Pentecostal Church Inc., Headquarters, St. Louis, Mo., with the Rev. A. T. Morgan, general superintendent of the Michigan District.

The two present projects are building the new church and buying a bus for the Sunday School.


**ST. PAUL LUTHERAN CHURCH**
Joslyn at Fourth
10:45 a. m. Morning Worship
9:30 a. m. Sunday School
George Mahder, Pastor FE 5-0404

**AVONDALE BAPTIST CHURCH**
2155 Auburn Rd., near Crooks
10 A.M. Sunday School
11 A.M. Worship Hour
Rev. Richard DeGrow, Pastor

FIRST SPIRITUALIST CHURCH
16 Chase Street
Lyceum, 10:30 A. M.
Evening Service, 7:30 P. M.
Edna Cruikshank, Clawson, Speaker
Edna Cruikshank, Clawson, Speaker
Wed. Eve. Service, 7:30 P. M.

**FIRST ASSEMBLY OF GOD**
210 N. Perry St., Pontiac
Rev. W. C. WIBLEY, Pastor
Sunday School .....9:54
"ARKANSAS SUNDAY"
Morning Worship . .11:00
PASTOR WIBLEY, Speaking
Sermon:
"BROAD RIVERS"
Evening Rally 7:45 P.M.
Tuesday 7:45 P.M.
Christian Worker's Conference
Thursday 7:45 P.M.
Youth Meeting
WPON—Sunday
8:00 to 8:30 A.M.
*"Visit the Church of the Old Fashioned Gospel"*

**First Open Bible Church**
1517 JOSLYN
Rev. T. H. Staton FE 2-8497
Church School, 10:00 A. M.
Morning Worship, 11:00 A. M.
Youth Service, 6:45 P. M.
Evangelistic Service, 7:45 P. M.
Wednesday Prayer Meeting, 7:45 P. M.
Build your home with us on the Open Bible

**CHRISTIAN PSYCHIC SCIENCE CHURCH**
30 Whittemore Street
H. JOHN DRAKE, Pastor
7:00 P. M.—Prayer Service
7:30 P. M.—Rev. Fitzpatrick
Midweek Service, Wed., 7:30 P. M.

**St. Trinity Lutheran Church**
Auburn Ave. at Jessie
Missouri Synod
Rev. Ralph C. Claus
SUNDAY SCHOOL 9:45 A. M.
1st SERVICE 8:30 A. M.
2nd SERVICE 11:00 A. M.

**EPISCOPAL Church of the Advent**
West Long Lake Road at Middlebelt Road
Sunday Morning Worship 11:00 A. M.

**The Christian and Missionary Alliance Church**
178 Green Street
(Near Orchard Lake Ave.)
Sunday School 9:45 A. M.
Sunday Worship 11:00 A. M.
Evening Service 7:30 P. M.
BRANCH SUN. SCHOOL, 9:30 A. M.
230 N. Cass Lake Road
REV. G. J. BERSCHE, Pastor

**FIRST PRESBYTERIAN CHURCH**
WILLIAM H. MARBACH
EDWARD D. AUCHARD
GALEN E. HERSHEY, Pastors
9:45 A.M. Church School
11:00 A.M. Morning Worship
SERMON TOPIC:
"THE UNFORGETABLE CHRIST"
Rev. William H. Marbach, Preaching

*United Presbyterian Churches*
*The Truth of God—Forbearance in Love*
OAKLAND AVENUE
Oakland at Cadillac
Theodore R. Allebach, Pastor
Bible School .....11:20 A.M.
Worship .....10:00 A.M.
The Sacrament of Communion
Youth Fellowship ...6:30 P.M.
Evening Service ....7:30 P.M.
Wed. Prayer Meeting 7:30 P.M.
JOSLYN AVENUE
Joslyn at Third
Edmond L. Watkins, Pastor
Bible School .....9:30 A.M.
Worship .....10:45 A.M.
Youth Fellowship ...6:30 P.M.
Evening Service ....7:30 P.M.
Wed. Night Prayer Meeting .....7:30 P.M.
AUBURN HEIGHTS
3456 Primary Street
J. Harvey McCann, Pastor
Bible School .....10:00 A.M.
Worship .....11:15 A.M.
"The Sacrament of the Lord's Supper"
"THIS DO IN REMEMBRANCE OF ME"
Youth Fellowship ...6:15 P.M.
DRAYTON PLAINS
Walter J. Teeuwissen, Jr., Pastor
9:45 A.M. Bible School
11:00 A.M. Worship Service
The Pastor Preaching
6:30 P.M. Youth Fellowship
7:30 P.M. Bible School Staff Meeting
Wed. 7:30 P.M. Prayer and Study Hour

India now has 65 training centers for her army and 12 for her air force.


**CHURCH of the GOOD SAMARITAN**
D. A. V. Hall, 198 Auburn Ave.
Healing Service .....7:00 P.M.
Service .....7:30 P.M.
Rev. Farmer, Detroit Speaker
Silver Tea, Tues., April 10

**Church of the Brethren**
46 N. Roselawn
10:00 A. M.—Sunday School
11:00 A. M.—Morning Message by the Pastor
April 8, 2:30—Pictures of Holy Land, Rev. Miller, Manchester, Indiana
Prayer Service Wed., 7:30, Parsonage
Rev. LeRoy Shafer, Pastor

**WATERFORD COMMUNITY CHURCH**
Andersonville Road Near Dixie Hwy.
S. S., 9:45 Worship, 11:00 A. M.
Evening Service, 7:30 P. M.
Family Bible Hour, Wed., 7:30 P. M.
Fundamental—Undenominational

**MOUNT OLIVE GENERAL BAPTIST CHURCH**
96 West Howard St.

Sunday School 10:00 A. M.
Morning Service 11:00 A. M.
Evening Service 7:30 P. M.
Prayer Service Wed. 7:30 P. M.
The Rev. R. L. Book, Pastor
CECIL KELLER S. S. Supt.

**EVANGEL TEMPLE**
Y. M. C. A. Side Entrance
Non-Denominational Full Gospel
Sunday School, 9:45 A. M.
Worship, 11:00 A. M.
Evangelistic Service Sunday Evening, 7:45 P. M.
Geoffrey Day, B.A.B.TH. Pastor

**South Side Church of God**
MOTOR and NEBRASKA STS.
Sunrise Service, 6 A. M. to 7 A. M.
Sunday School at 9:45
Morning Worship at 11:00
Evangelistic Service at 7:30
Wed. Prayer Meeting at 7:30
Rev. Herbert O. Shankles, Pastor
FE 2-4300

**PARKDALE CHURCH OF THE NAZARENE**
Parkdale and Hollywood
1 Block W. of Baldwin
Sunday School 9:45 A. M.
Morning Worship 10:45 A. M.
Evening Service 7:30 P. M.
Wayne E. Welton, Minister
FE 2-6928

**Lake St. Church of God**
Church School, 9:45 A. M.
Morning Service, 11:00 A. M.
Y. P. Service, 6:30 P. M.
Evening Service, 7:30 P. M.
Prayer Service and Bible Study, Tuesday, 7:30 P. M.
Rev. Paul Cooley, Pastor 88 Orton


# Christian Men to Meet Monday

## Rev. Elton W. Crowell, Evangelist, Composer to Speak at Luncheon

The Christian Men's Group will hear the Rev. Elton W. Crowell, at the Monday noon luncheon in the Waldron Hotel.

**The Rev. Mr. Crowell was a pastor for many years before he became an evangelist.**

He has opened closed churches, conducted daily and weekly radio broadcasts, directed youth rallies, and has founded a Bible Institute, now a Bible College.

* * *

Author of a book and magazine articles, he has also composed songs and chorus numbers.

* * *

He has traveled most of the United States, much of Canada and in Latin America, using almost every kind of conveyance from planes to ox-carts.

**Mr. Crowell served for five years on the evangelistic staff of the Moody Bible Institute of Chicago and has been active on both home and foreign mission boards.**

Well known in this area as the director of the Gull Lake Bible Conference near Kalamazoo, he has held services in tents, civic auditoriums, bandstands and churches.

# *Oakland Youth Fellowship Plans Singspiration*

The Oakland Youth Fellowship Singspiration will be held Sunday at 9:15 p.m. in Memorial Baptist Church on Prospect St.

* * *

The program committee requests trios, quartets, soloists and any musical group that would like to participate in the evening program make an appearance shortly after 9 p.m.

Rolland Polley will be song leader and Jane Ann Fulcher of Silvercrest Baptist Church will be pianist.



Pontiac Press Photo

**ARRANGING FOR TEA** — Members of the Anna T. Hyde Circle of Trinity Baptist Church will hold their annual Spring Tea Sunday afternoon at the home of Mrs. James Overton, 274 Rockwell avenue. Meeting recently to complete arrangements for the affair were Mrs. Overton (left to right), Mrs. Hattie Manley of Clovese street and Mrs. Kermit Rice of Maple street.



REV. CLIFFORD GUYER

# Missionary to Show Curios, Slides, Film

From crowded compounds in the mining district of the Transvall, South Africa, comes Missionary Clifford Guyer, who will be speaking at the Free Methodist Church on Lafayette Street, in the Sunday evening service.

* * *

The Rev. Mr. Guyer supervises the evangelistic services of 65 compounds. From 300 to 3,000 men are housed in each compound-barrack-type houses surrounding an inner court—and eight to twelve tribes are represented.

To help portray the work of the mission in the Transwall, the Rev. Mr. Guyer brings with him curios, slides and film.

The service begins at 7:30 p.m. The public is invited.

# School of Religion Elects 1956 Officers

At a recent meeting of the board of the School of Religion, officers were elected to serve for the fall sessions.

The Rev. James W. Deeg, pastor of Oakland Park Methodist Church, has been chosen dean of the school. Serving with him, as assistant dean, will be the Rev. Duncan D. McColl, minister at First Christian Church.

Other officers include:

Mrs. James W. Gaches.....chairman
Mrs. Frank McGregor.....registrar
Mrs. William Billings .....secretary
Harold Brown .....treasurer
Mrs. Percy Latimer .....book sales
Kuga Kojima ..... publicity

The new officers will hold a curriculum meeting soon to schedule classes for early fall.

# Marimont Men Sing in Quartet

## Musical Selections to Be Offered, Directed by Detroit Professor

"Music Night" will be presented Sunday evening at 7:30 in the Marimont Baptist Church, Walton Blvd. at Hollywood Ave.

Professor Talmage J. Bittikofer of Detroit will direct the Senior choir and the professor and his wife will be heard in vocal and organ selections.

For many years, the Bittikofers were in charge of music in the Moody Memorial Church, Chicago. Mr. Bittikofer was director of music and Mrs. Bittikofer was church organist.

Included in the evening of song will be selections by a male quartet, the "Gospel Notes" composed of Richard Cork, James Wrinkle, David Lundeen and Calvin Mortensen.

A ladies' trio, comprised of Eveline Ryder, Wanda Smades and Barbara Smith will also sing. Instrumental numbers will be played by Donald Wiser and Richard Cork.

The Rev. David A. Mortensen pastor, extends an invitation to the public.

# Missionary to Africa Will Speak Tuesday

Back in the United States on her second furlough from East Africa is Mrs. Bessie Grose, missionary for the Church of the Nazarene. She will speak in the First Church of the Nazarene, Tuesday at 2:30 and 7:30 p.m.

**While in the States, she will be actively engaged in deputation work throughout the denomination.**

Mrs. Grose was sent to Africa in 1936 under the auspices of the Department of Foreign Missions of the Church of the Nazarene whose headquarters are in Kansas City, Mo.

* * *

She taught in the Bible Training School in Gazaland, did general evangelistic work and assisted her husband with the lepers of Portuguese East Africa.

Mrs. Grose will return to Africa to resume her missionary duties in December, 1956.

# *Rev. F. R. Tiffany to Receive New Members*

In Bethany Baptist Church at the 11 o'clock service Sunday morning, the Rev. Fred R. Tiffany will receive members into the fellowship of the church.

Included in the group are Richard Boroff, Allan C. Cunningham, Betty Ann Doughlass, Gloria Featerston and Charles Fortune.

Others will be Wanda Freeman, Robert E. Martin, Gary Oliver, J. Noble Smith, Kenneth Spencer and Mr. and Mrs. W. R. Newhall.

The Board of Deacons will assist the pastor in serving Communion at the close of the service. The Senior Choir will lead the congregation in the morning litany and Communion anthems.

The subject of the special day mediation will be "A Digest of an Address Given by a Christian Psychiatrist." All other services will be as usual.

# Salvation Army to Hear Special Guest Speaker

Colonel and Mrs. T. M. Larsen, divisional commander for Eastern Michigan with hearquarters in Detroit, will be guest speaker Sunday at the Salvation Army.

Besides bringing a special message, he will dedicate, John Albert Michalsen, son of Captain and Mrs. Magnus A. Michalsen at the 7:30 p.m. service.

There will be special numbers and selections byy the Salvation Army Band.

# Church Institute Slated April 17

## Vacation Bible School Instruction to Be Given at First Congregational

A Vacation School Institute will be held April 17 in the First Congregational Church to train workers for Vacation Bible Schools to be held this summer.

* * *

This is one of the 35 schools scheduled in the state. It will include churches from Ferndale to Holly, both inclusive.

**The team of five experienced leaders will be led by Evelyn Andre, director of Religious Education at Court Street Methodist Church, Flint.**

Instruction will be given in departmental workshops, kindergarten, primary, junior, Junior High and administrative work.

* * *

**The sixth member of the team will have an exhibit of text books and materials on the theme of the Institute, "Our Bible Heritage."**

Mrs. Barbour Williams of Pontiac will be instructor of the Junior High group and Mrs. George Gaches, also of Pontiac, is the local chairman.

The session will begin at 9:30 a.m. and close at 3:30 p.m. Lunch will be served in the church dining room from 12 noon to 1 p.m. by the Plymouth Group.

# New Pastor to Preach

The Rev. Galen E. Hershey, associate pastor of First Presbyterian Church will preach at 11 a.m. Sunday on the theme, "The Matchless Christ."

Coming here in November 1955 from Des Moines, Iowa, the Rev. Mr. Hershey deyotes his time to church calling, young people's


**Providence Missionary Baptist**
311 Bagley Street FE 4-3262
Rev. T. Walter Harris, Pastor
Sunday School, 9:30 A. M. Morning Worship, 11 A. M.
Evening Service 7:30 P. M.

**THE BETHANY BAPTIST CHURCH**
W. Huron at Mark
SUNDAY SERVICES
9:45 A. M.—Worship Services
College of Christian Living
Seven Large Adult Classes
Fully Graded Sunday School
The Family Services
11:00 A. M.—Worship Services
Reception of New Members
Organ, Chimes, Senior Choirs
Easter Communion Service
5:00 P. M.—Bethany Youth Center
Over 500 Young Persons used our services last week.
7:00 P. M.—Programs for All Ages
Five groups for Young People.
Groups for Adult Study.
*Reverend Fred R. Tiffany, Pastor*
WEDNESDAY
6:15 P. M.—Family Night Dinner
Speaker, Rev. Benjamin Bohn
Pastor, Crescent Hills Church

**FIRST BAPTIST CHURCH**
Oakland and Saginaw
Pontiac, Michigan
*Rev. H. H. Savage, Pastor*
*Rev. W. E. Hakes, Ass't Pastor*
Our responsibility—the World; Our resources—the Word.
SUNDAY SCHOOL—9:45 A. M.
(Classes for All Ages)
MORNING WORSHIP—10:45 A. M.
"SATANIC HINDRANCES"
EVENING SERVICE—7:00 P. M.
"ANGELS"
Dr. H. H. Savage speaking at both services.

**UNITED LUTHERAN CHURCH OF THE ASCENSION**
Williams and Lorraine
The Common Service 11:00 a. m.
Sunday School .....10:00 a. m.

**Pontiac Bible College**
Collier Rd. at Collier Ct.
Interdenominational
Classes for Everyone
3 Evenings a Week
For Information, Contact Rev. Frances E. Myer or Rev. D. R. Pawley

**Highland Congregational Church**
½ Block Off M-59 on Milford Rd.
Rev. T. B. Davis, Minister
10,00 a. m. Sunday School
11:15 a. m. Morning Worship, Sermon by Pastor

**FIRST UNITED PENTECOSTAL CHURCH**
of Pontiac
ONENESS
324 N. Perry St.
SUNDAY SERVICES
Sunday School .....10 a.m.
Morning Worship .....11 a.m.
Evangelistic Service ..7:30 p.m.
Young People, Wed. 7:30 p.m.
Bible Study .....Sat. 7:30 p.m.
Rev. Marvin P. Hester
"The Whole Gospel for the Whole World"—ONENESS

**UNITY**
71½ N. Sasinaw St., FE 2-4609
Morning Service 11 A. M.
Mrs. Blanche Jokl, Speaker
Sunday School 11 A. M.
Lessons in Truth Class
Monday, 7:30 P. M.

**CHURCH of the NAZARENE**
60 State Street
"Pontiac's Singing Church"
KENNETH A. HUTCHINSON Minister
ARTHUR HUBBS Minister of Music
11:00 A.M. Worship
"THE GLORY OF THE CHURCH"
7:30 P.M. Evangelistic Service
"CHRIST'S LEGACY TO HIS CHURCH"
Sunday School 9:45 A.M.
Youth Group 6:30 P.M.

EAST HURON at PERRY
**Central Methodist**
Rev. Milton H. Bank, D. D., Minister Rev. John W. Mulder, Asso. Minister
Sunday Morning 10:45 A. M.
"WITH ONE ACCORD"
(Broadcast Over WPON 11:00 A. M.)
*Dr. Bank, Preaching*

**CHURCH of CHRIST**
1196 Joslyn Ave.
SERVICES:
Saturday .....7:30 P. M.
Sunday .....11 A. M.
"HOW TO TREAT EACH OTHER"
Sunday Evening .....7 P. M.
Homer A. Gay, Evangelist, FE 8-1897

**FIRST SOCIAL BRETHREN CHURCH**
816 Baldwin Ave. Pastor, Rev. Tommy Guest
REGULAR SERVICES
PRAYER SERVICE—THURS. ..... 7:00 P. M.
SATURDAY EVENING SERVICE ..... 7:00 P. M.
SUNDAY SCHOOL ..... 10:00 A. M.
MORNING WORSHIP ..... 11:00 A. M.
SUNDAY EVENING SERVICE ..... 7:00 P. M.
— Public Invited —

**FIRST CONGREGATIONAL CHURCH**
Corner East Huron and Mt. Clemens at Mill St., Pontiac
(Opposite Post Office)
Malcolm K. Burton, Minister
Sunday Morning Service
"IT SHALL BE TOLD THEE"
The Rev. Mr. Burton, Preaching

**All Saints Episcopal Church**
Williams Street at West Pike
The Rev. C. George Widdifield, Rector
The Rev. Lewis W. Towler, Curate
SUNDAY SERVICES:
8:00 A.M.—Holy Communion
9:30 A.M.—Holy Communion, Instruction and Church School.
11:00 A.M.—Morning Prayer, Church School and Sermon by the Rev. Lewis W. Towler.
ST. GEORGE'S CHAPEL
MILFORD, MICH.
8:00 A. M.—Holy Communion
9:45 A. M.—Church School
11:00 A. M.—Morning Prayer Sermon by the Rev. Robert J. Bickley, Vicar
ST. ANDREW'S CHAPEL
Dixie Highway Near Sashabaw
8:00 A. M.—Holy Communion
9:30 A. M.—Choral Communion and Presentation of Mite Boxes.
11:00 A. M.—Morning Prayer, Holy Baptism and Sermon by the Rev. Waldo R. Hunt, Vicar

**FIRST CHURCH OF GOD**
25 East Boulevard — South of Lookout Drive
9:45 a. m. Sunday School 10:45 a. m. Morning Service
7:30 p. m. Evening Service
For Transportation Call FE 4-1782
H. Eugene Ramsey, Minister — Gen. Offices: Anderson, Ind.

**YES... a Priest CAN Forgive Your Sins!**

You may not accept the idea of confessing your sins to a priest, as Catholics do.
Perhaps you believe, as many do, that Confession is not of divine origin... but only an invention of the Catholic Church. And possibly you will insist that God alone has the power to forgive sins and you therefore confess directly to Him.
Catholics know that Christ Himself instituted the Sacrament of Penance, which includes Confession, when He said to His Apostles: "Receive ye the Holy Ghost; whose sins ye shall forgive, they are forgiven them; whose sins ye shall retain, they are retained" (John 20:22, 23).
If they were faithful to these instructions, could the Apostles have neglected preaching Confession and Penance from the very beginning of their ministry? They and their disciples went everywhere proclaiming the doctrine given them by Christ, establishing churches, and appointing bishops and priests upon whom they conferred the same authority.
Christ was not speaking in parables when He said: "Whose sins ye shall forgive, they are forgiven them; whose sins ye shall retain, they are retained" (John 20:22, 23). No words could be plainer. And the subsequent actions of the Apostles leave no doubt that they understood exactly the responsibility and the authority vested in them.
The writers of the Church, whose testimony bears witness to the traditional belief and practice from the earliest days of Christianity, insisted on Confession as the necessary means of regaining God's favor. They tell us that Confession was made, not to laymen but to priests who exercised the power of forgiving sins by virtue of Christ's commission. Origen and St. Cyprian in the second century, Pacian and Aphraates in the third, and St. Chrysostom and St. Augustine, in the fourth, all left historical testimony of the acceptance of the Sacrament of Penance by the first Christians.
For 1,500 years, the faithful of all Christendom confessed their sins to a priest, just as Catholics still do the world over today. And every Catholic, whether he be the ruler of a nation or the humblest of men, must be truly repentant and must confess his sins if he wants God's forgiveness.
Holy Scripture clearly tells us that Christ DID establish the Sacrament of Penance. If you want to know more about this Sacrament which can bring the grace of God into the most sinful heart; if you want to feel a new and tremendous inner sense of spiritual rebirth, write today for our free pamphlet entitled: "Yes . . . A Priest Can Forgive Your Sins." It will be sent free on your request, in a plain wrapper. And nobody will call on you. Ask for Pamphlet KC-46.
FREE MAIL COUPON TODAY
SUPREME COUNCIL
KNIGHTS OF COLUMBUS
RELIGIOUS INFORMATION BUREAU
4422 Lindell Blvd., St. Louis 8, Mo.
Please send me your Free Pamphlet entitled: "YES . . . A Priest CAN Forgive Your Sins!" KC-46
NAME
ADDRESS
CITY STATE
SPONSORED BY MSGR. A.X.M. SHARPE COUNCIL, NO. 600, PONTIAC, MICH.
SUPREME COUNCIL
KNIGHTS OF COLUMBUS
RELIGIOUS INFORMATION BUREAU
4422 LINDELL BLVD. ST. LOUIS 8, MISSOURI

**GRACE LUTHERAN CHURCH**
Corner of Genesee and Glendale
Services at 9 A. M. and 11 A. M.
Rev. Otto G. Schultz—Speaker
Sunday School 9 A. M. and 11 A. M.

**Evangelistic Meetings**
*With*
**The Rev. Oscar Van Impe**
WITH HIS ACCORDION
Every Night Except Monday at 7:30 P. M. through Sunday, April 15
**Perry Park Baptist Church**
Baltimore and Camera—Opp. Emerson School
REV. HILDING BIHL, Pastor FE 2-3225


**CHRISTIAN TEMPLE**
505 Auburn Ave.
*Full Gospel — Nondenominational*
9:45 A. M. Morning Worship
REV. LUTHER SHEFFIELD
Speaking at All Services
9:45 A. M. to 12:15 — Children's Church and School
7:45 P. M. — Soul Stirring Service
*A Friendly Place to Worship*



**VACATION BIBLE SCHOOL**
Gospel Light Press Course
**V B S Demonstration**
PLAN NOW—to attend the demonstration of the new vacation Bible school courses.
OAKLAND AVE. UNITED PRESBY'N CHURCH
Oakland Ave. at Cadillac St.
April 24—8:00 P. M.
Special Feature — 30 minute sound-color motion picture—all about the new course published by Scripture.
Special demonstration in our store 2:00 to 4:00 O'clock April 17, 20, 24 and 27.
**CHRISTIAN LITERATURE SALES**
39 Oakland Ave.

**ENJOY A DELIGHTFUL DINNER AFTER CHURCH at JACK DECKER'S**
*"Fine Foods for the Whole Family"*
On US-10—Drayton Plains
good FOOD-fine SERVICE
12:00 to 8:00 P. M.
Country Cured Ham.....1.65
Roast Turkey.....1.65
Fried Chicken.....1.65
Roast Prime Rib.....1.65
Chopped Steaks.....1.50
CHOICE OF 7 COURSES
POTATOES VEGETABLES SALADS
DESSERTS ROLLS BUTTER COFFEE
Half Portion for Children 1.00

# *Astrologist Tells Linda This Is Her Big Year*

By EARL WILSON

NEW YORK—"Look, sweetie, I'm independent—that's probably why I'm not married!" Linda Darnell said.

Not to be confused, please, with the "old new Linda" of a year ago who was the wife of wealthy brewer Phil Liebmann, mistress of five homes, and sort of tapering off her career. The "new NEW Linda" is a bachelor gal, eight pounds lighter, shapelier, prettier if possible, and out to become a Broadway stage star.



LINDA

"Philip was wonderfully generous to me," the brunette doll from Dallas told me over her scotch, "but I didn't want any settlement.

"I gave back my engagement ring and my ranch."

"There was a rumor you collected half-a-mill," I said.

"Look, I've worked since I was 11. I've been sort of the man of my family. I adore furs and jewelry . . . but I like them better when I earn them. The only money I respect is the money I earn.

"He'd have given me anything. He did give me $45,000 for the Girls Town of Italy. I asked him for it and the check arrived next day. I'm such good friends with all my ex-husbands," she added with a laugh. "After all, there've only been two!"

"An astrologist in Rome told me last year that this would be my big year," Linda recalled.

**"I didn't believe it because I was pretty unhappy, let's face it. The astrologist said, 'You just hold still and see.'**

"So here I am, divorced, and I've dipped my big toe into stage acting. I decided to hie down to Phoenix to do 'Roomful of Roses' and then I went to Miami to do 'Tea and Sympathy.' I thought if I laid a big fat egg in Phoenix nobody'd know about it, but the critics were there, and they were tough, believe me."

**Then an old friend, novelist-scenarist Polan Banks, social, divorced, and well-fixed, began tailoring a play for her.**

"He's got the backing, he's got the whole bit, and if it turns out to be great, I'll be on Broadway.

★ ★ ★ ★

I asked her about the Grace Kelly wedding.

"I know nothing about it," Linda answered, "but I love to hear about happy marriages—being a two-time loser."

**THE WEEKEND WINDUP . . .**

Eileen Herlie of "The Matchmaker" is so thrilled with her new Rolls Royce that she drives it herself—with the chauffeur alongside . . . Singer Sarah Vaughan, working in Las Vegas, bought $2,500 worth of equipment and is uranium hunting.

**Sally Fain waited for a waiter in Lindy's, finally sent him a telegram blank inscribed, "Wish you were here" . . . Sammy Davis Jr., who's impersonated everybody else, will be impersonated by Eileen Barton at the Copa.**

"Wide Wide World's" four minute telecast from Luchow's cost $5,000 in salaries, etc. . . . Steve Allen says nighttime TV keeps him from doing a Broadway musical, and asks, "Is anybody doing a morning musical revue?"

★ ★ ★ ★

WISH I'D SAID THAT: Lou (Roseland) Brecker complained about a listless actor: "He reaches for the leading lady as though she was a dinner check."

★ ★ ★ ★

TODAY'S BEST LAUGH: If foreigners want to know what's behind the news in America, Freeman Chum has the answer: "Usually, a husband, eating breakfast." **That's earl, brother.**

(Copyright 1956, the Hall Syndicate, Inc.)



IN "CONQUEROR"—John Wayne as a lusty Mongol leader in "The Conqueror," gets i nsome thrilling action. The show, now at the Oakland Theater here, is RKO's $6,000,000 drama of Genghis Khan, presented in iCnemaScope and Technicolor. Susan Hayward co-stars.

## Community Theaters

**Civic—Farmington**

Sat.: "Twinkle in God's Eye," Mickey Rooney; Tarzan Escapes," Johnny Weissmuller.

Sun., Tues.: "The Man With the Gun," Robert Mitchum, Jan Sterling; "Fort Yuma," color, Peter Graves, Joan Vohs.

Wed., Fri.: "There's Always Tomorrow," Barbara Stanwyck, Fred MacMurray; "The Last Frontier," color, CinemaScope, Victor Mature.

Sat.: "Carolina Cannonball," Judy Canova, Andy Clyde; "Snow Creature," Science Fiction.

**Hills—Rochester**

Sat.: "Hell's Horizon," John Ireland, Maria English; "Las Vegas Shakedown," Dennis O'Keefe, Coleen Gray.

Sun., Tues.: "The Court Jester," Danny Kaye, Glynis Johns.

Wed., Thurs.: "The Girl in the Red Velvet Swing," CinemaScope, Ray Milland, Joan Collins.

Fri., Sat.: "The Spoilers," color, Jeff Chandler, Anne Baxter; "Crashing Las Vegas," The Bowery Boys.

**Holly**

Sat.: "The Bottom of the Bottle," Van Johnson, Ruth Roman.

Sun., Tues.: "The Last Frontier," Victor Mature, Guy Madison.

Thurs., Sat.: "Robbers Roost," George Montgomery; "Naked Sea."

**Keego**

Sat.: "The Lone Ranger," color; "Sea Chase," color, CinemaScope, John Wayne.

Sun., Tues.: "Second Greatest Sex," color, CinemaScope, George Nader, Jeanne Crain; "There's Always Tomorrow," Fred MacMurray, Barbara Stanwyck.

Wed., Sat.: "Forever Darling," color, Lucille Ball; "Return of Jack Slade," CinemaScope, John Ericson, Mari Blanchard.

**Lake—Walled Lake**

Sat.: "Littlest Outlaw," color, Pedro Armendariz; "Jungle Moonmen," Johnny Weissmuller.

Sun., Tues.: "All That Heaven Allows," color, Jane Wyman, Rock Hudson; "Black Jack Ketchum, Desperado," color, Howard Duff.

Wed., Sat.: "Benny Goodman Story," Technicolor, Steve Allen, Donna Reed; "Price of Fear," Merle Oberon, Lex Barker.

**Milford**

Sat.: "Fort Yuma," Technicolor, Peter Graves; "Jungle Moon Men," Johnny Weissmuller.

Sun., Tues.: "Forever Darling," Technicolor, Lucille Ball.

Thurs., Sat.: "Three Stripes in the Sun," Aldo Ray, Phil Carey.

## Japanese Arbor Day

TOKYO (AP) — Japan's Emperor and Empress took part today in National Arbor Day ceremonies on the coast of the Inland Sea.

## *Perjury Warrant Issued Against Man's Choice*

JERSEY CITY, N.J. (AP)—A warrant is out for the arrest of Henry Krajewski, Secaucus tavern owner and grass roots candidate for president who is now campaigning in the South.

* * *

Hudson County Judge David A. Nimmo issued the warrant yesterday when the American Third Party candidate failed to appear for arraignment on a charge of subornation of perjury.

Krajewski was indicted last month, charged with having induced William A. Smentkowski, 26, of Secaucus, to testify falsely at Krajewski's trial in March 1955. At that time Krajewski was acquitted of a charge of selling liquor to a minor in his tavern.

* * *

Krajewski, a former pig farmer, has been unsuccessful candidate for public office for a number of years. In 1952 he ran for president on a Poor Man's party ticket.

## Nationwide Pulpit Exchange Tomorrow

NEW YORK (AP)—More than 400 ministers of two Protestant denominations — the Congregational Christian Churches and the Evangelical and Reformed Church—will trade pulpits for nationwide worship services tomorrow.

It is preliminary to the projected union of the two bodies at a convention in Cleveland in June 1957. They plan to merge into a new United Church of Christ.

**Hollywood Headlines:**

# *Bing's Girl, Kathy Grant, Won't Discuss Romance*

By BOB THOMAS

HOLLYWOOD (AP) — Meet Kathy Grant, the light of Bing Crosby's life.

* * *

It's easy to see why she is Bing's best girl. She is young and beautiful. She is intelligent, can discuss music, books and almost anything. She has a ready laugh and a soft, musical voice.

**A LIVING DOLL**

In brief, she's a doll.

Will Bing marry Kathy? Sorry—I've got no scoop on that score. Bing himself is a great open-field runner through reporters' questions about his marital future. And Kathy maintains a discreet silence on matters concerning Croz.

* * *

But she's a willing talker on other matters, and I investigated her budding career.

* * *

Kathy is one of those rarities—a beauty contest winner who made the grade in the movies. Born in Houston 24 years ago, she cherished the idea of becoming a movie star when she was a youngster.

* * *

Her first beauty honors came as "Miss Buccaneer Navy" of Corpus Christi, which netted her a trip to Mexico City. At 16 she was chosen the Texas rodeo queen of the Houston Fat Stock Show and Exhibition. That was the start of her road to Hollywood.

**MET ROY ROGERS**

"Roy Rogers was appearing in the show," she recalls. "I met him and his manager Art Rush, and they urged me to come to Hollywood."

* * *

But they suggested that she finish school first. She went to the University of Texas, meanwhile becoming the golden girl of the Texas baseball league and queen of the Texas Lions. By 1952, she figured she had had her fill of contests and was ready to storm Hollywood.

Within a week after her arrival, she had met Art Rush, been taken to Paramount, tested for "Forever Female" with William Holden and signed by the studio.

* * *

But she lost the role to Pat Crowley. The reason: "I had a Southern drawl you could cut with a knife."

**SPEECH LESSONS**

She took lessons to soften her Texan tones, meanwhile "working around the camera in six pictures, but never getting a line." During this period she changed her name. She had come to Hollywood with her own handle, Kathryn Grandstaff.

* * *

"One day an assistant director said, 'Hey, you—I never can remember your name,'" she says. "That was when I decided I'd better get a new one."

* * *

Paramount dropped her, but she bears no bitterness—"I never did anything for them; why should they do anything for me?" One good thing came out of her stay at the studio: she met Bing there.

* * *

Never a girl to remain idle, Kathryn landed a contract at Columbia, meanwhile writing a newspaper column for 20 Texas papers and taking courses at UCLA. Last summer she returned to the University of Texas and got her degree in fine arts, making up 21 units in eight weeks.

Columbia has been putting her in increasingly important parts, the latest being "Reprisal" with Guy Madison. Talent boss Maxwell Arnow told her she's "on her way"—"and that's high praise for him."

* * *

The gossips keep saying that Bing will pick up her option too, but I wouldn't know about that.

## Radford Warns Men About Draft Status

NEW YORK (AP) — Adm. Arthur Radford, chairman of the Joint Chiefs of Staff, said today that four out of five qualified men who are not fathers "can expect to enter military service before they reach age 26."

* * *

Radford, in a prepared speech before a luncheon meeting of the National Jewish Welfare Board, said some young people "have heard rumors that because our draft calls are currently small, their chances of being called into military service run about one in ten."

"This is an erroneous impression," Radford added.

## Ike, Nixon Nominated at Mock Convention

mock Democratic National Convention convenes today at the University of Southern California.

Yesterday President Eisenhower and Vice President Nixon were nominated for re-election at a mock Republican convention. Eisenhower was picked on the first ballot, Nixon on the third.

The mock conventions were sponsored by USC, the Citizenship Clearing House and the Southern California Political Science Assn.

## Mexico Makes Serum

MEXICO CITY (AP)—The Public Health Department says 100,000 shots of Mexican - manufactured Salk antipolio vaccine will go on sale to the public April 15.

## Sonja Henie Is Sued for Divorce by Hubby

WEST PALM BEACH, Fla. (AP)—Sonja Henie, ice skater and actress, was sued for divorce here yesterday by Winthrop Gardiner Jr., Palm Beach and New York socialite and aviation executive.

* * *

Gardiner filed suit in Circuit Court charging Miss Henie deserted him without just cause. This, he said, resulted in "extreme distress and mental torture" which "seriously impaired his ability to work."

They were married Sept. 15, 1949, and Gardiner said in his suit they had not lived together as man and wife since November, 1952. There are no children.

## Boys Make Big Splash While Taking Pictures

WINTER HAVEN, Fla. (AP) — A gallery of photographers poised to take shots of speeding water skiers was tossed into lake waters when a stand collapsed.

The big splash came yesterday at Cypress Gardens in the annual Dixie Water Ski Tournament. No one was hurt—just wet clothing and spoiled film.

## *Farmer Wanted Mourners to Be 'Paid for Efforts'*

KIRKSVILLE, Mo. (AP) — John Monroe, 65, a retired bachelor farmer, wanted his friends to share in his estate.

* * *

John was buried March 10. His will, it was disclosed yesterday, placed $8,000 in trust for the upkeep of three cemeteries. Then it provided that each person over 12 years old who attended his funeral receive one share of the remainder. Those who also attended the burial were entitled to two shares.

John hadn't told anybody except his lawyer about these provisions. But he had asked that mourners sign a register at tthe funeral home and at the cemetery—thus establishing their claims to a share of his estate.

* * *

But Harry L. Porter, coexecutor of the estate, had this word for the 86 persons who attended the funeral and the 51 who saw John buried:

"After burial expenses and the $8,000 bequest are taken care of, there apparently won't be anything left."


BLUE SKY Drive-In Theater
Box Office Opens 6:30 P. M.
Phone FE 4-4611
2150 Opdyke Road
SUNDAY and MONDAY
It's AFRICOLOSSAL! in CINEMASCOPE
The most violent canvas of love and adventure ever filmed!
20th CENTURY FOX presents
UNTAMED
Color by DE LUXE starring
TYRONE POWER · SUSAN HAYWARD · RICHARD EGAN
AND ALSO SHOWING
GIANT SPIDER STRIKES! ...CRAWLING TERROR 100 FEET HIGH!
TARANTULA!
STARRING JOHN AGAR · MARA CORDAY · LEO G. CARROLL
LAST TIMES TONIGHT!
His gun was for sale... and his life with it!
SAMUEL GOLDWYN, Jr. presents ROBERT MITCHUM
MAN WITH THE GUN
JAN STERLING
The story Tokyo couldn't hide... Washington couldn't hold back!
20th Century-Fox presents house of bamboo
starring ROBERT RYAN, ROBERT STACK, SHIRLEY YAMAGUCHI, CAMERON MITCHELL with SESSUE HAYAKAWA, SANDRO GIGLIO
A CINEMASCOPE PICTURE COLOR by DELUXE
In the wonder of STEREOPHONIC SOUND
TONIGHT!
MID-NITE OWL —SHOW—



SUN. MON. TUES. KEEGO THEATRE
LAST DAY 'THE LONE RANGER' 4:40 - 8:30
SECOND GREATEST SEX
8 great song hits!
UNIVERSAL-INTERNATIONAL Presents BARBARA STANWYCK FRED MacMURRAY JOAN BENNETT
There's Always Tomorrow
co-starring PAT CROWLEY-WILLIAM REYNOLDS-GIGI PERREAU
—EXTRA ADDED— 'MAMBO MADNESS'



HELD OVER! SAT.--SUN.--MON. HURON THEATER
20th Century-Fox presents
Tom Ewell Sheree North
THE LIEUTENANT WORE SKIRTS
The hilarious story of a husband who got nervous because his wife was in the service!
CINEMASCOPE COLOR by DE LUXE
Produced by BUDDY ADLER Directed by FRANK TASHLIN Screenplay by ALBERT BEICH and FRANK TASHLIN Story by Albert Beich
PLUS!
COLUMBIA PICTURES presents VICTOR MATURE GUY MADISON ROBERT PRESTON
Achieves Exalted Heights of Adventure!
THE LAST FRONTIER
co-starring JAMES WHITMORE · ANNE BANCROFT
CINEMASCOPE Color by TECHNICOLOR



Last Show Starts 10:00 P. M.
EAGLE THEATER
PRICES 40c 'til 5 P. M. 50c Nites-Sun. Children 20c
—LAST TIMES TODAY—
WALTER WANGER'S INVASION OF THE BODY SNATCHERS
KEVIN McCARTHY · DANA WYNTER · SUPERSCOPE
"SHACK OUT ON 101" starring TERRY MOORE · FRANK LOVEJOY KEENAN WYNN · LEE MARVIN
STARTING SUNDAY
THE GIRL WITH THE LAUGHING EYES AND THE GUY WHO WROTE HISTORY IN THE SKIES!
ADDED CARTOON In Color
WARNER BROS PRESENT ALAN LADD JUNE ALLYSON
"THE McCONNELL STORY"
The true story of America's first Triple Jet Ace!
WARNERCOLOR CINEMASCOPE STEREOPHONIC SOUND
SECOND FEATURE
Lightning Guns on a Deadly Mission!
ROBERT MITCHUM
Man with the Gun
co-starring JAN STERLING
STARTS THURS. — "MANY RIVERS TO CROSS" — Plus "DIG THAT URANIUM"



Lake theatre
SUNDAY MATINEE 1:45
THE Magnificent Stars OF "MAGNIFICENT OBSESSION" Reunited!
JANE WYMAN ROCK HUDSON
All that Heaven Allows
TECHNICOLOR
BLACKJACK KETCHUM, DESPERADO
starring HOWARD DUFF-VICTOR JORY
A COLUMBIA PICTURE

# Wilson, Quarles Touring 'Fence'

## Inspecting Portion of Radar Warning Line in Canada, Alaska

WASHINGTON (AP)—Secretary of Defense Charles E. Wilson and Secretary of Air Donald Quarles have left to inspect part of the Distant Early Warning Line in northern Canada and Alaska.

* * *

They were accompanied on the tour of the radar "fence" by Earle E. Partridge, chief of the Air Defense Command.

* * *

At Ottawa, they will be joined by Canadian government officials, including Production Minister C. D. Howe, Defense Minister Ralph Campney, Northern Affairs Minister Jean LeSage, and Air Vice Ad. L. E. Wray, air officer commanding the Canadian Defense Command.

* * *

Wilson said much progress has been made in construction of the warning line and added: "We will appraise how much longer it will take to finish it."

Wilson was asked about published reports that Canadians are displeased over the heavy influx of U. S. military personnel and bases into the Canadian North. A reported wanted to know whether the Canadians were happy with this situation.

* * *

"As far as I know they are," Wilson said. "If they aren't this will be a fine time to clear it up. We get along fine with the Canadians."

* * *

Wilson was asked whether completion of the DEW Line might mean the United States would change deployment of defenses overseas. He explained that the northern radar warning system is just one of many "different things which implement each other," and added that "I wouldn't think" that it would make any difference in the overseas defense situation.

* * *

Wilson is scheduled to return to Washington about April 10.

## Pontiac Theaters

**OAKLAND**

Sat., Frid.: "The Conqueror," John Wayne, Susan Hayward; First of Wildlife Album Series: "The WhiteTail Buck.'"

**STRAND**

Starts Sun.: "The Bold and the Brave," Super Scope, Wendell Corey, Mickey Rooney; "Postmark for Danger," Terry Moore.

Starts Wed.: "The Man with the Golden Arm," Frank Sinatra, Eleanor Parker, Kim Novak.

## Agents' Noses Catch Moonshiner, Booze

STARKE, Fla. (AP)—Federal men had some idea what William Lee Jacobs was hauling when they stopped his truck yesterday.

Two five-gallon tins had burst and a liquid was running out the back of the truck, agent Frank W. Watt reported.

"You could smell it for a block," Watt said.

Jacobs was charged with illegally transporting moonshine whisky.

## Friendship Airfield Has International Flavor

BALTIMORE (AP) — A "flying squadron" to give meaning to the name of Friendship International Airport is being formed by Assistant Director John R. Colonna.

He is compiling a list of airport employes who speak or understand foreign languages.

When a foreign-speaking passenger seeks information, airport officials will be able to call an employe who can talk with him.

(Political Advertisement)



*Thank You All*

I hold no malice toward anyone. I sincerely feel that the results of Monday's election indicates a vote of confidence in a smooth working City Commission which had "gotten things done."

*Wm. W. Donaldson*



TALENTED NEWCOMER—Nicole Maurey, attractive newcomer to American pictures, was born and educated in France. Miss Maurey portrays an Italian girl who falls in love with an American soldier (Dno Taylor, above) in the SuperScope film "The Bold and the Brave," produced by Irving H. Levin and released by RKO Radio pictures. It will be shown at the Strand starting Sunday as part of the World Premiere Celebration centered in principal Michigan cities.

## Farmer Brings Home 12 More War Orphans

SEOUL, Korea (AP)—Harry Holt, the Creswell, Ore. farmer who "just loves children," headed home today with 12 more Korean War orphans for American families.

* * *

Holt adopted eight war orphans last year himself. He has furthered the placement of hundreds more in American homes.

The Oregonian is taking six boys and six girls as far as Seattle. There they will fan out to homes over the United States.

Holt interrupted spring plowing on his 350-acre farm to come here.

* * *

Eight Koreans he adopted—all under 5 — are doing fine at his home, he said. Holt has six children of his own, ranging from 9 to 22.

---

Midland Air Line, a new air freight carrier, has been formed in Zurich, Switzerland.

## His Purse Depleted, the Record Remains

ST. LOUIS (AP) — Charles W. Stewart found City Judge Robert G. Dowd a sympathetic listener when he told of driving more than 25 years without a traffic conviction.

* * *

Dowd agreed it would be a shame to spoil that record by convicting Stewart of driving 40 miles an hour in a 30-mile zone, as charged.

The judge ruled Stewart innocent.

In gratitude Stewart bought $13 worth of tickets to the police circus. That's what he would have had to shell out for a fine.

## Represents Argentina

ANN ARBOR (AP)—Prof. Enrique Anderson-Imbert of the University of Michigan has been invited to represent Argentina in the Congress of Latin American Republics, April 23-28 in San Juan, Puerto Rico.

## Slate Campaign Dinners

GRAND RAPIDS (AP)—A series of West Michigan dinner meetings are scheduled to precede the 956 Grand Rapids Catholic Diocesan Development Fund Campaign, held the week of May 13. Meetings are at Gaylord, April 18; at Traverse City, April 19; at Cadillac, April 30, and at Grand Rapids, May 1. Very Rev. T. Raymond Dark of Cadillac and Louis A. Weil Jr., of Grand Rapids are co-chairmen of the campaign.

Are You Moving? Call Smith Moving Co.
485 MARION
FE 4-4864



Fox & Hounds Inn
Woodward Avenue in Bloomfield Hills
LUNCHEON and DINNERS
DINNERS: Monday thru Saturday 5:30 to 11 P. M.
SUNDAY DINNERS: from 1:30 P. M. to 9 P. M.
LUNCHEONS: Served Daily 12 Noon to 2:30
*Phone MI 4-4800 for Reservations*

PONTIAC DRIVE-IN Theatre
Dixie Hwy (US-10) 1 Blk. North of Telegraph Road FE 5-4500
BOX OFFICE OPENS 6:30 SHOW STARTS 7:15 P. M.
TONIGHT! ALL ACTION!
RANDOLPH SCOTT in A LAWLESS STREET
TERROR OVER TEXAS! THE HOUSTON STORY
GENE BARRY · BARBARA HALE · EDWARD ARNOLD
SUNDAY—MONDAY
BOGART AS YOU LIKE HIM!
THEY'RE LOOKING FOR WOMEN
MONEY... A WAY OUT!
BOGART is back in the type of role that made him famous!
Paramount presents
HUMPHREY BOGART and FREDRIC MARCH
in WILLIAM WYLER'S Production of
THE DESPERATE HOURS
co-starring
Arthur Kennedy · Martha Scott · Dewey Martin
Gig Young · Mary Murphy
Produced and Directed by WILLIAM WYLER
VISTAVISION
ALSO — IN TECHNICOLOR!
The Big Technicolor Song-Business Musical!
COLUMBIA PICTURES presents
BRING YOUR SMILE ALONG
starring Frankie Laine · Keefe Brasselle
and introducing CONSTANCE TOWERS
with LUCY MARLOW · WILLIAM LESLIE
color by TECHNICOLOR

THE "SPRINGTIME" HITS ARE as "BRIGHT AND FRESH" AS SPRING ITSELF AT YOUR PONTIAC BUTTERFIELD THEATRES

SPECIAL LATE SHOW TONIGHT!
Come as Late as 11:00 P. M. and See All of "THE MAN FROM LARAMIE"

THE PICK OF THE PICTURES
Mat. .....40c
Eves. .....50c
Child .....20c
State

ENDS TODAY!
James Stewart in "THE MAN FROM LARAMIE"
in Cinemascope
PLUS
"HELL'S HORIZON"

2 TOP CINEMASCOPE PICTURES IN COLOR
3:01 6:33 10:13
SUNDAY you will see JACK WEBB as PETE KELLY in PETE KELLY'S BLUES
This Movie Concerns a Small Jazz Band Which Plays in a Kansas City Speakeasy in 1927
written by RICHARD L. BREEN
starring JANET LEIGH · EDMOND O'BRIEN
PEGGY LEE · ANDY DEVINE · LEE MARVIN · ELLA FITZGERALD
from WARNER BROS. in CINEMASCOPE
PLUS
1:19 — 4:55 — 8:31
WARNER BROS. PRESENT
ROBERT MITCHUM · TERESA WRIGHT
WILLIAM A. WELLMAN'S
Track of the Cat
CINEMASCOPE
WARNERCOLOR STEREOPHONIC SOUND
featuring DIANA LYNN · TAB HUNTER
EXTRA! COLOR CARTOON "NO HUNTING"

Oakland
STARTING TODAY!
Features at 1:53 — 4:31 7:09 — 9:49




MIGHTY IN SCOPE...mighty as this man whose conquests changed the face of the world!
HOWARD HUGHES presents
JOHN WAYNE · SUSAN HAYWARD
THE CONQUEROR
CINEMASCOPE TECHNICOLOR
2 YEARS IN THE MAKING... AT A COST OF $6,000,000!
PEDRO ARMENDARIZ · AGNES MOOREHEAD · THOMAS GOMEZ · JOHN HOYT · WILLIAM CONRAD · TED de CORSIA
Added Entertainment
THRILLS OF THE DEER TRAILS!
Wonders of the forest, field and stream—Narrated by Thomas Mitchell!
The Whitetail Buck
WILDLIFE ALBUM
NEXT: "KETTLES IN THE OZARKS" and "RED SUNDOWN"

HURRY! LAST DAY!
LAST COMPLETE SHOW AT 9 P. M.
SEE "MR. ROBERTS" AS LATE AS 11 P. M.
Jack Lemmon in "MISTER ROBERTS"
James Dean in "REBEL WITHOUT A CAUSE"

Strand
• Starting SUNDAY •
Exciting! Sensational!
The Intimate Love Stories of GI's and the Babes They Met Between Battles!
THE GUTS AND GLORY STORY BOLDLY AND BRAVELY TOLD!
WORD H. LEVIN presents
THE BOLD AND THE BRAVE
SUPERSCOPE
WENDELL COREY · MICKEY ROONEY · DON TAYLOR · NICOLE MAUREY
Shown at 1:00 - 4:00 - 7:00 - 10:00 P. M.
CO-FEATURE
A Postcard Killer Threatens Artists, Models, Diamonds and Murder!
TERRY MOORE
ROBERT BEATTY
WILLIAM SYLVESTER
POSTMARK for DANGER
Shown at 2:30 - 5:30 - 8:30 P. M.
STARTING WEDNESDAY!
the most talked-about motion picture... an unforgettable experience!
FRANK SINATRA · ELEANOR PARKER · KIM NOVAK
Otto Preminger's
THE MAN WITH THE GOLDEN ARM
With Arnold Stang, Darren McGavin, Robert Strauss, John Conte, Screenplay by Walter Newman & Lewis Meltzer, From the novel by Nelson Algren, Music by Elmer Bernstein, Produced & Directed by Otto Preminger
A United Artists Release

# Shot Put Mark Shattered in Texas Relays

## Bill Neider of Kansas Tosses Put 59 Ft. 9 In. for Collegiate Record

AUSTIN (AP)—Powered by a new collegiate outdoor shot put record by giant Bill Neider, a great javelin toss by Les Bitner and a flock of blistering relay teams Kansas dominated the Texas Relays today.

The massive Jayhawk featured yesterday's opening session of the huge track and field carnival with a mighty throw of 59 feet 9 inches, shaving Parry O'Brien's collegiate record of 59 feet 2¼ inches set in 1953. It also blasted the Texas Relays recod held by Darrow Hooper of Texas A&M by 3 feet 6¼ inches.

It still was a quarter of an inch under Nieder's national collegiate indoor record set this year.

Bitner didn't ruin the collegiate record but he flung the javelin 220 feet 8 inches to wipe out the Texas Relays standard of 219-8½ set by Alton Terry of Hardin - Simmons in 1937.

These great showings plus a first by Kansas in the distance medley put the Jayhawks on the way to a top-heavy victory in the big meet. There are 23 more final events today and Kansas is expected to notch several more first places.

The opening session saw six new records put in the books, three in the university-college class. Bob Buchanan, former Oklahoma athlete running unattached, raced the 5,000 meters in 15:18.1 to better the Texas Relays record of 15:24.0 set by Ronald Haynes of the U.S. Navy in 1952.

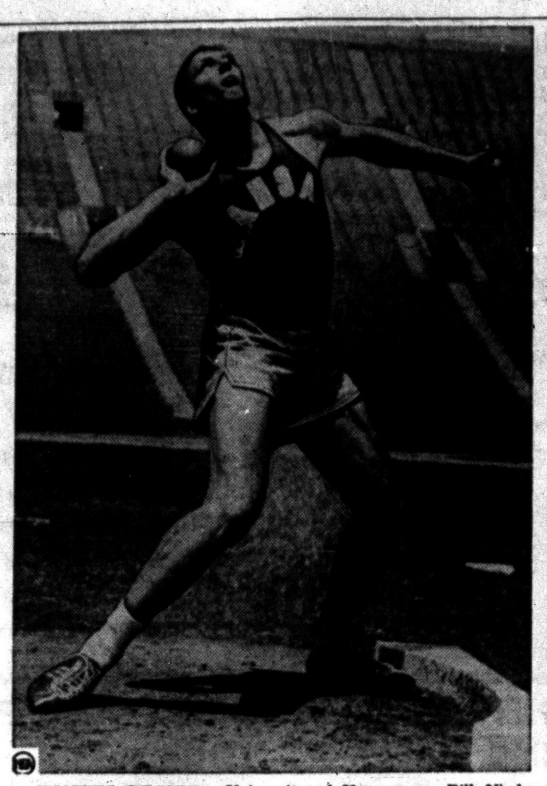

SMASHES RECORD — University of Kansas ace Bill Nieder shows his powerful form in setting a new collegiate shot put record with a toss of 59 feet, 9 inches at the Texas Relays yesterday. He bettered Parry O'Brien's mark of 59-2¼ set in 1953.

# Venturi Holds 4-Stroke Masters Lead

AUGUSTA, Ga. (AP)—Calm Ken Venturi, well on his way toward proving he is the world's greatest amateur golfer, figures today's third round should determine wheher he will win or lose the 20th Masters championship.

* * *

"I'll try to make my bid in the third round," the poised, 24-year-old San Francisco automobile salesman said after his 66-69—135 put him four strokes out front at the midway mark.

"I'll either win it or lose it in the third round."

Confident rather than cocky, the Californian didn't seem overly worried that defending champion Cary Middlecoff, an old hand at winning the big ones, was in second place with 67-72—139.

Asked about the difference in the pressure on Middlecoff and on himself, Venturi studied a moment and then said: "You can't dispute a man of success, like Middlecoff. Let's put it that way. If anyone cracks, it won't be Middlecoff—but it won't necessarily be me either."

* * *

If he doesn't crack, Venturi can become the first amateur ever to win the Masters classic. Probably no one would be happier than Bobby Jones. The grand slam king came out of retirement in 1934 to help make the inaugural Masters a success from the start.

Middlecoff, the former dentist, had a three-stroke bulge over his nearest challengers for the top professional prize of $5,000.

Tied at 142 were veteran Pete Cooper; PGA champion Doug Ford; Shelley Mayfield and Tommy Bolt. Cooper had 72-70, Ford 70-72, Mayfield 68-74 and Bolt 68-74. Next came Jerry Barber and Jackie Burke at 143 and Bob Rosburg and Fred Hawkins at 144.

Only Venturi, Cooper, Burke and amateur Harvie Ward mastered par in the second round over the wind-lashed 6,965-yard Augusta National course with its standard of 36-36—72. Ward, like Cooper, had a 70 and Burke a 71.

Ben Hogan, only man who ever really brought this storied Augusta National course to its knees, had to settle for a 78. He took 41 strokes, including a rare—for Hogan—double-bogey on the front nine. His 36-hole total was 147.

Hogan set the Masters tournament record of 274 when he won his second championship here in 1953.

Jimmy Demaret and Sam Snead, who hold three Masters victories each, had 148 and 149, respectively.

Venturi's 135 matched the 36-hole record for the Masters, set by Henry Picard in 1935 and equalled by Byron Nelson, whom Venturi credits for his golfing success, in 1942. Picard didn't win in 1935 despite his fine start, but Nelson did—after a playoff with Hogan.

Venturi isn't the first amateur ever to lead a Masters at the halfway mark. Billy Joe Patton, a North Carolina lumber contractor, did it two years ago. But Venturi's four-stroke margin is the greatest ever held by a play-for-fun golfer.

A young fellow who seems to know just what he wants to do or say, and exactly how to go about it, Venturi said his play in the Masters so far has been "definitely the best" of his career, interrupted by a stint in the Army.

When he said he played conservative golf in the second round and would make his bid in the third, he was asked if that meant he would play bold golf.

"I won't go hog wild," he replied quickly, "but I will try to make the third round the one. I won't charge the pin on every hole. I won't play silly golf. I'll shoot for the fours and try to pick up birdies where they come easiest. I've been winning on the par fives, I had an eagle and a birdie on the par fives in the first round and an eagle and two birdies today."

The eagle yesterday came at No. 8, a 520-yard uphill hole, where he switched clubs once, then skipped a six-iron shot over a knoll and into the cup 108 feet away for a three.

Undismayed by bogies on 11 and 12—"that just put me back even with par"—he picked up a birdie at the long 13th with two putts, another at the 520-yard 15th with a chip and a 5-foot putt, and, with an estimated 8,000 spectators swarming around, a final birdie with an 18-foot sidehill putt at No. 18.

Middlecoff never was able to make up on the front nine for a double bogey on the first hole, but he birdied both par fives with two putts for a 34 coming in.

| | |
|---|---|
| *Ken Venturi | 66-69—135 |
| Cary Middlecoff | 67-72—139 |
| PETE COOPER | 72-70—142 |
| Tommy Bolt | 68-74—142 |
| Shelley Mayfield | 68-74—142 |
| Doug Ford | 70-72—142 |
| Jack Burke Jr. | 72-71—143 |
| Jerry Barber | 71-72—143 |
| Bob Rosburg | 70-74—144 |
| Fred Hawkins | 71-73—144 |
| WALTER BURKEMO | 72-74—146 |
| Al Mengert | 74-72—146 |
| Mike Souchak | 73-73—146 |
| Lew Worsham | 74-72—146 |
| *Harvie Ward Jr. | 76-70—146 |
| *Hillman Robbins Jr. | 73-73—146 |
| *William J. Patton | 70-76—146 |
| Lloyd Mangrum | 73-74—146 |
| Roberto De Vicenzo | 75-72—147 |
| Dow Finsterwald | 74-73—147 |
| Ben Hogan | 69-78—147 |
| Frank Stranahan | 72-75—147 |
| Byron Nelson | 73-75—148 |
| Jimmy Demaret | 73-75—148 |
| Jim Turnesa | 74-74—148 |
| Arnold Palmer | 73-75—148 |
| Sam Urzetta | 73-75—148 |
| Walker Inman Jr. | 73-75—148 |
| CHICK HARBERT | 73-76—149 |
| Sam Snead | 73-76—149 |
| Dick Mayer | 75-74—149 |
| Ed Furgol | 74-75—149 |
| Gene Littler | 73-77—150 |
| Jay Hebert | 74-76—150 |
| Ted Kroll | 75-75—150 |
| Johnny Palmer | 76-74—150 |
| Billy Maxwell | 75-75—150 |
| Stan Leonard | 75-75—150 |
| Fred Hoag | 78-72—150 |
| *James D. Jackson | 77-74—151 |
| Skee Riegel | 72-79—151 |
| Julius Boros | 73-78—151 |
| Jack Fleck | 74-77—151 |
| Vic Ghezzi | 74-77—151 |
| Henry Picard | 75-76—151 |
| Bob Harris | 73-79—152 |
| *Edward B. Hopkins Jr. | 76-76—152 |
| Gene Sarazen | 77-75—152 |
| *Murray Norman | 75-78—153 |
| Al Balding | 75-78—153 |
| Don Fairfield | 78-75—153 |
| Lionel Hebert | 77-77—154 |
| Bud Holscher | 73-81—154 |
| *Rex Baxter Jr. | 79-79—158 |
| *Joe Conrad | 76-79—155 |
| *Bruce Cudd | 78-77—155 |
| *William C. Campbell | 77-78—155 |
| Art Wall | 75-80—155 |
| *Edward Meister Jr. | 78-78—156 |
| Craig Wood | 76-80—156 |
| Claude Harmon | 77-79—156 |
| *William Hyndman III | 79-77—156 |
| George Schneiter | 77-80—157 |
| Ernie Vossler | 78-79—157 |
| *Joe E. Campbell | 77-80—157 |
| *Don Bisplinghoff | 77-80—157 |
| Lawson Little | 77-81—158 |
| *James C. McCoy | 77-81—158 |
| *Dale Morey | 83-75—155 |
| *Charles Kunkle Jr. | 78-82—160 |
| Billy Burke | 80-80—160 |
| Henry Cotton | 77-83—160 |
| *Don Cherry | 79-81—160 |
| HORTON SMITH | 86-84—170 |

*Amateur.

# Spartans Pacing Quantico Relays

QUANTICO, Va. (AP)—Under ordinary circumstances Michigan State would be a threat in any track meet.

But the circumstances are not ordinary and the Spartans' efforts in the Marine Relays—the first major outdoor test of the Olympic year—at this sprawling Leatherneck base has left their rivals gasping.

Coach Carl Schladerman's team already has won two events and could win two more today in the closing session of the big carnival. This is a club that didn't set foot outdoors until it arrived here early this week.

Dave Lean, a Spartan by way of Tasmania, won the 400-meter hurdles in 54.4. State also captured the 4-mile relay in 17:57, and qualified for the university section of the sprint medley in 3:35.5. In addition, Ed Brabham got in for the 100-yard final, and Joe Savoldi qualified for the 120-yard high hurdles final.

While no record-busting was expected because it's so early in the season, all eyes were on the Lee Calhoun of North Carolina College and Jack Davis of San Diego Navy. Young Calhoun suddenly blossomed into a star during the indoor season and Davis, a major Olympic threat, is eager to see if the lad can come through outdoors.

They meet in the hurdles final along with such timber toppers as Savoldi and Lou Knight of Manhattan.

* * *

Other first-day winners were Fred Dwyer of the New York Athletic Club in the 2-mile (9:12.7), St. Joseph's of Philadelphia in the distance medley (10:33.4) Morgan State in the university section of the 440-yard relay (42.4) Winston-Salem in the college section of the same race (43.5), Henry Laskau of the New York YMHA in the 2-mile walk (14:59), Fred Miller of San Diego Navy in the broad jump (21-8½) and Desmond Koch of the Air Force in the discus (164-7).

* * *

After five events, Lyman Frazier of the Baltimore Olympic Club led Joel Shankle of Duke, the favorite, in the decathlon, 3,531 to 3,479.

## Rain Delays UM Game in Dixie Baseball Meet

CHAPEL HILL, N. C. (AP)—Michigan and Wake Forest, rained out here yesterday, were to meet in the finals of the Dixie Baseball Classic at Duke University in nearby Durham today.

As a result of the delay, Michigan cancelled a game scheduled today at the University of Virginia at Charlottesville.

# Jap Swim Star Shines at AAU

## Jiro Nagasawa Hailed as Olympic Candidate in December

NEW HAVEN, Conn. (AP)—Smiling Jiro Nagasawa, Japan's brightest Olympic star, shoots at another world's record today, the final of the three-day National AAU men's indoor swimming championships.

His target was the 100-yard butterfly stroke; the time was 54.4 seconds, posted last January by Al Wiggins, sensational Ohio State ace.

* * *

Both Nagasawa and Wiggins were entered in the test, which could be a preview of next December's Olympic Games in Australia, where, barring a major upset, they're down to meet again.

The 5-1, 22-year-old Waseda University graduate now auditing courses at Yale with hopes eventually of becoming a newsman, provided the top thrills last night when he lowered the world's mark in the 220-yard butterfly stroke to 2:19.4.

* * *

The listed international standard is 2:26.1, but Nagasawa improved on that a few weeks ago when he scored in 2:20.1 in a New York City test.

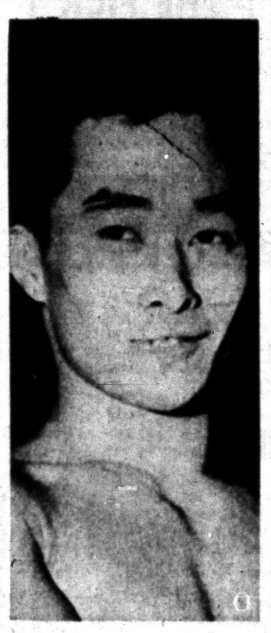

SHOOTS AT ANOTHER RECORD —Japan's Jiro Nagasawa, who attends Yale, tries for another world's swim record in the AAU meet at New Haven, Conn., today. Last night he lowered the 220-yard butterfly stroke mark to 2:19.4. Today he tries for the 100-yard butterfly mark.

## Union League Title Playoff Slated Sunday

The championship finals of the UAW-CIO League basketball playoffs between Fisher Body Local 596 and the GMC 594 day shift team will be held Sunday afternoon at Jefferson Junior High School. Game time is 1:30 p.m.

General Motors has been beaten once in the double-elimination tournament while the Fisher quintet is undefeated. Ken Titheridge and Art Branner are the sparkplugs for Fisher, which won the league title. Mel Taylor of GMC is the loop's leading scorer.

The union tourney semi-finals were played two weeks ago, but last Sunday was skipped because of Easter. No admission will be charged for tomorrow's game.

## Tennis Troupe in Detroit Appearance

DETROIT—Jack Kramer's touring tennis troupe featuring service-powered Pancho Gonzales against Tony Trabert will make an appearance tonight in the U of D Memorial fieldhouse.

**Gonzales won his 4th straight pro tennis championship last night in Cleveland. He leads the former U. S. Davis Cup star 51 victories to 16 in the tour.**

Pancho Segura and Australian Rex Hartwig meet in the other singles match tonight. Doubles with Trabert-Hartwig against both Panchos follow the singles.

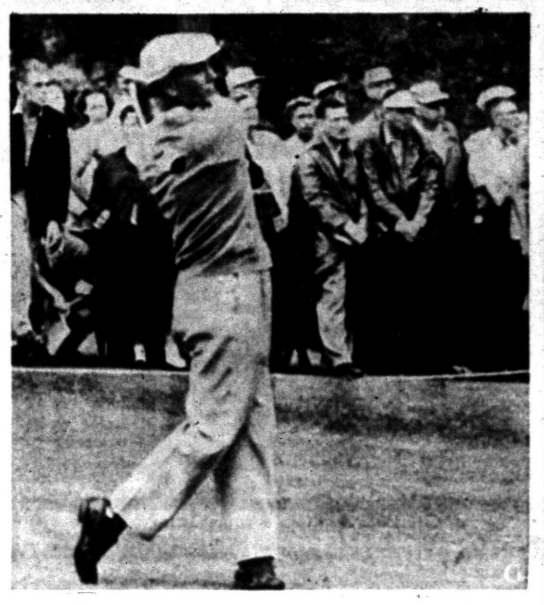

AP Wirephoto

THE BANTAM IN ACTION — Little Ben Hogan pushes a shot from the 2nd fairway during Masters Golf Tournament at Augusta, Ga. Hogan, who has won the tournament twice, was among the leaders in the opening round with a 69—three under par.

# GRAPEFRUIT League

By THE ASSOCIATED PRESS

The way Monte Irvin is going in spring training, he stacks up as prime material for baseball's "Comeback of the Year."

Once a World Series hero with the New York Giants and pride of the Polo Grounds, the 37-year-old, panther-like outfielder is finding new life with the Chicago Cubs.

With a potent bat which has hammered out a .500 average in the last 10 games, he apparently has clinched the left field spot with the Cubs and No. 5 in the batting order behind Ernie Banks.

Yesterday the one-time Giant got four singles in four times at bat and joined with Banks, who knocked in five runs, in blasting the Baltimore Orioles 15-11 at San Antonio.

Last June he was sold outright to Minneapolis, the Giants' farm, and it looked for a while as if his major league days might be over. Then the Cubs invested $10,000 to buy him in the player draft last November.

"If they play me, I guarantee I'll help the team," Monte says. And he's proving it.

Rookies stole the limelight as major league teams continued to move north Friday, nearing their home bases.

Rookie Bob Richardson of the New York Yankees, an infield candidate, drove in four runs with a single and triple as the Yanks broke a six-game winning streak of the Philadelphia Phillies 7-4 at Mobile, Ala., scoring three runs in the 10th inning. Don Larsen went the route for the American champs, although he gave up three home runs.

But the Yanks' elation over their victory was tempered somewhat when Mickey McDermott, ace southpaw pitcher, became ill en route to New Orleans. He was taken to a New Orleans hospital, apparently suffering from food poisoning.

At Jacksonville, Fla., Marty Keough and Don Buddin, rookies, each hit grand slam home runs for the Boston Red Sox in beating Jacksonvill's Sally League entry 19-4. Connie Grob, a 6-foot rookie righthander with Washington, joined Dean Stone in pitching the Senators to a 4-3 triumph over the Cincinnati Redlegs at Florence, S. C.

# Storm Brews for Sunday Cup Game on Wing Ice

DETROIT (AP)—What should have been the calm before another storm between two of hockey's oldest and bitterest rivals never even got started.

The Detroit Red Wings and the Montreal Canadiens had two days off between Detroit's 3-1 victory Thursday night and the two clubs' fourth Stanley Cup contest tomorrow night. But a rabid Red Wing rooter and a short-tempered Montreal player kept the already steaming pot boiling with a toe-to-toe exchange that may be reverberating long after the clubs wind up their battle for hockey's top prize—the Stanley Cup.

The fact that Montreal carries a 2-1 lead in the best-of-7 encounter into tomorrow's game was pushed out of the spotlight by a Detroit fan's claim that Canadien defenseman Doug Harvey went to work on him with a hockey stick near the windup of Thursday's battle.

* * *

Police who investigated recommended that an assault charge be placed against Harvey, but the prosecutor's office—citing "insufficiency" of the evidence in the report—adjourned the matter until next Wednesday. Police planned further investigations.

Steve Kemeny, 37, of suburban Wyandotte, said Harvey came charging off the Montreal bench after him and slashed him with his stick. Kemeny said three stiches were needed to close the gap under his left eye. He said he had been razzing Harvey but contended his criticism was no more severe than "what any good hockey fan would hand out."

The 31-year-old Harvey, the Canadiens' top defense man, who scored 44 points during the regular National Hockey League season, denied striking anyone. He said Kemeny had been "riding me."

But Toe Blake, Montreal coach, called Kemeny's gash "the biggest little cut in the world."

# Wilt 'the Stilt' Drawing Fire

## Fabulous Frosh Cager Charged With Playing Against Pros

NEW YORK (AP)—An official of the Amateur Athletic Union said today he had a report that Wilt (The Stilt) Chamberlain had played under an assumed name and against professionals, but the widely-publicized Kansas freshman basketball star promptly denied it.

Col. Harry D. Henshel, chairman of the U.S. Olympic Basketball Committee, said he had checked a report that the 7-foot star had played under the name of "Marcus" against pros at Cumberland, Md., when he was 16 years old.

But Henshel said he has no interest in Chamberlain or in professionals of any sort.

"This is strictly a college matter. Neither the AAU nor I have anything to do with it."

At his Philadelphia home, where he is on a spring vacation, Chamberlain denied every playing in a pro game or under an assumed name and added "I never played basketball in Cumberland, Md., in my life."

Reaves Peters, Big 7 commissioner, said he had no comment but added that any comment or action would have to come from the faculty representative at Kansas.

Walter Byers, NCAA executive director who is attending, with Peters, a meeting of athletic commissioners at White Sulphur Springs, W.Va., could not be reached immediately for comment.

Jones Breaks 3 Records

# Chiefs Run Away With Meet

It was a combination of Hayes Jones-Pontiac High day Friday at the Saginaw-Saginaw Arthur Hill Invitational track meet in the Central Michigan College fieldhouse at Mt. Pleasant.

**The Chiefs smashed four meet records with Jones personally accounting for three as they outdistanced a field of 11 other Class A schools to successfully defend their crown.**

Wally Schloerke's track powerhouse amassed 61 points to finish well ahead of runner-up Flint Northern with 34, repeating last year's 1-2 order.

Trailing Pontiac and Flint Northern were Lansing Eastern with 19 points, Bay City Central 14, Muskegon 11½, Arthur Hill 11, Traverse City 8, Saginaw 7½, Midland 5½, Alpena 5, and Flint Central 3½. Only Bay City Handy failed to score.

**The brilliant Jones had a field day yesterday. He won three events and tied for 1st place in another for individual stardom in the meet. The three new meet records established by Jones were:**

(1) Victory in the 65-yard high hurdles in the time of 7.8 seconds to better the mark of 8.15 by Tom Hall of Saginaw in 1954.

(2) Triumph in the broad jump with a leap of 22 feet 9½ inches to top the jump of 22-4 by Pontiac's Alonzo Harris in 1953.

(3) Tied with teammate Hudson Ray for 1st place in the high jump with an effort of 6 feet 1¾ inches, bettering the mark of 6-1 by Ed Ringgold of Pontiac in 1954.

Jones climaxed his performance with victory in the 65-yard low hurdles with a clocking of 7.4, shy of the meet record of 7.35.

**Pontiac's medley relay team of Eugene Cretal, Archie Brooks, Jim Shorter and Larry Beamer set a new record with the time of 6 minutes 11 seconds, topping Traverse City's time of 6:13 in 1954.**

Perry Williams won the mile run for the Chiefs in the time of 4:52 and Bill Douglas clocked 2:08.2 in winning the 880-yard dash. Pontiac's team of Jim Shorter, Charley Robinson, Archie Brooks and Charles Spann took victory in the four-lap relay in the time of 1:17.5.

Other Chiefs to finish in the running were Robinson, who took 3rd in the 440; Jim Taylor, runner-up in the 65-yard high hurdles; and Mike Hardiman, who gained 4th in the shot put.

Thelvius Winieckie of Arthur Hill set a 5th meet record in the shot put with a heave of 52 feet 8⅛ inches.

25 Lettermen Back

# MSU Loaded but No Bowl

EAST LANSING, Mich. (AP) — Michigan State football followers are getting to be a pretty cocky bunch.

They're already referring to the 1956 season as "The year we can't go to the Rose Bowl."

After following the Spartans West twice in three years to watch them whip UCLA with dramatic flourishes, some of the more rabid rooters wish it could be an annual event.

Spring football practice starts Monday on the MSU campus—the annual early preview of prospects for the fall.

In sizing up the material this spring, these advocates of mid-winter trips to California tend to take the long view—extending as far as 1957.

* * *

"He'll be around next year, and so will he," they note with satisfaction on checking off the names of halfback Walt Kowalczyk, power-packed leading ground gainer, and end Dave Kaiser, who grabbed Rose Bowl glory with his winning field goal in MSU's 17-14 conquest of UCLA on Jan. 2.

* * *

The bowl-happy ones also get great comfort from the fact that 22 of the juniors returning with another full year of eligibility were on the 44-man roster that travelled to Pasadena.

* * *

All this should indicate that the MSU football team will be in pretty healthy shape this season.

For fans who feel they must make a Western trip with the Spartans—the first game is against Stanford at Palo Alto, Calif., Sept. 29.

Other games:

Oct. 6, at Michigan; Oct. 13, Indiana; Oct. 20, at Notre Dame; Oct. 27, At Illinois; Nov. 3, Wisconsin; Nov. 10, Purdue; Nov. 17 at Minnesota; Nov. 24, Kansas State, East Lansing.

# Landy Blazes in Mile Run

MELBOURNE, Australia (AP) — Lanky John Landy, world's fastest miler, ran a blazing 3:58.6 in a special mile race at Olympic Park today that missed his world mark of 3:58 by only six-tenths of a second.

A heavy track, soaked by an overnight rain, may have cost the Australian a chance of setting a new world record.

Landy now is the holder of the world's three fastest miles on record. He ran his 3:58 in June, 1954, and only last January did another 3:58.6.

Landy did not appear to exert himself during a 59-second first quarter when he trailed Geoff Warren by 4 yards. At the three-quarter mark, however, when a time of 3 minutes was announced over the loudspeaker, Landy really let himself go.

"I was extremely surprised at the result," Landy said afterward.

# Tigers Stop in Houston; Pitching Is Key Concern

HOUSTON, Tex. (AP)—Spring concern about the Detroit Tigers has centered on second base and left field but with 10 days to go to the start of the American League season it is becoming increasingly evident that pitching probably holds the key to the Tigers' future.

As the Tigers stopped over here for a two-day series with the Houston club of the Texas League today and tomorrow, one observer commented:

**"Good pitching still wins ball games. And pitching can hold a club together even if it's weak on doubleplay pivots at second base and lacks hitting strength in left field."**

The Tiger roster at the moment includes 13 pitchers who among them won 81 Major League games last season, while losing 68. Since Detroit's record was 79-75 it's evident that on paper the staff is stronger.

* * *

But the real test will come in the ability of the young pitchers to improve. The brightest prospects appear to be Frank Lary, Dick Marlowe and Bob Miller.

**Only Lary was with the club the entire 1954 season and he had a 14-15 record. Marlowe was 1-0 with the Tigers and Miller 2-1. If the Tigers could get 10 victories apiece from this trio they would be well on the road to the first division.**

So far this spring Lary is 2-0, Marlowe 2-1 and Miller, slightly troubled with a bad wrist, 1-2. Individually each has looked good at times.

After the set with Houston the Tigers move to New Orleans for a single game with the Southern Association team, then to Terre Haute and Columbus for a pair with Milwaukee before finishing up the exhibition season with two games in Pittsubrgh next weekend.

## Motorcycle Races Sunday Afternoon

The Thunderbird Motorcycle Club of Pontiac will hold scramble racing Sunday afternoon at 2 o'clock.

* * *

Sanctioned by the American Motorcycle Association, the races will begin at the corner of Auburn and Opdyke roads. Adults will be charged a donation of 50 cents while children are admitted free.

Ten events will be held and workouts start at 1 p.m. There will be 60 riders competing.

## Walled Lake Edges Milford Thinclads

Victory by Walled Lake's Larry Hughes in the high jump, the final event of the afternoon, handed the Vikings a 56-53 triumph over Milford in the opening dual track meet of the season for both teams Friday at Milford.

Milford, which captured seven 1st places, held the lead throughout the closely-contested meet until Hughes' winning effort swung the tide. Walled Lake won six 1st places.

Lee Averill, Milford's star sprinter, won two events—the 100-yard dash and the 220. Hughes also took two events, winning the high hurdles in addition to his high jump.

It was Walled Lake's domination of the field events that proved fatal to the Redskins, defending Wayne-Oakland champions.

# Giambra Scores Decision

SYRACUSE, N. Y. (AP)—Middleweight contender Joey Giambra today was in the market for (1) a new dog, and (2) a crack at the championship.

* * *

They are listed in the order in which he is most likely to get them. He earned them last night with a hard-won unanimous decision over battling John L. Sullivan, one of the gamest contributions England has made to the American fight scene since Don Cockell took on heavyweight champion Rocky Marciano.

* * *

The fight was a rousing battle, the best seen in the County War Memorial here in many months. Much of the way they stood toe to toe and slugged as Sullivan tried to crowd Giambra and force him to abandon the clever, boxing-master style he has used to climb the middleweight ladder into the same ring with then champion Carl (Bobo) Olson. Joey earned his title crack and had the contract in his pocket. Then Sugar Ray Robinson upset Olson and the contract became simply a souvenir.

## Oliver Buick Practices

Oliver Buick's Class A baseball team will hold practice sessions today at 5 p.m. and Sunday at 2 p.m. at Wisner Field. The Buick nine will compete in the city 'A' league this summer. All experienced Class A baseball players are invited to try out.

Sailor Favored

# $100,000 Handicap Today

BOWIE, Md. (AP) — The biggest first prize in a handicap horse race in Maryland, $74,750, awaits the winner today of the third $100,000-added Campbell Memorial.

Seeking the big pot are Brookmeade Stable's Sailor; Mrs. Ethel D. Jacobs' Jones Jones and Man of Destiny; Maine Chance's Jet Action; Alfred G. Vanderbilt's Find; C. V. Whitney's Fisherman and Miss Ann Uhlar's Ann's Love.

Joe Jones won thet inaugural Campbell when it was a mile and eighth. He was fourth last year when the distance was shortened to a mile and sixteenth at which it will be run again this afternoon.

Sailor goes into the Campbell after beating six other horses, including Nashua, in the Gulfstream Park Handicap March 17. Find was third and Jet Action sixth in the same race.

* * *

Sailor earned $83,300 for his Gulfstream victory and today's first prize would put his career bankroll over $300,000.

Top-weighted at 123 pounds each are Fisherman and Jet Action. Then comes Sailor at 122, Joe Jones, 118, Find, 117, and Man of Destiny, 106. Ann's Love will carry 100 pounds even.

THE PONTIAC PRESS

SATURDAY, APRIL 7, 1956 PONTIAC, MICHIGAN, SEVENTEEN

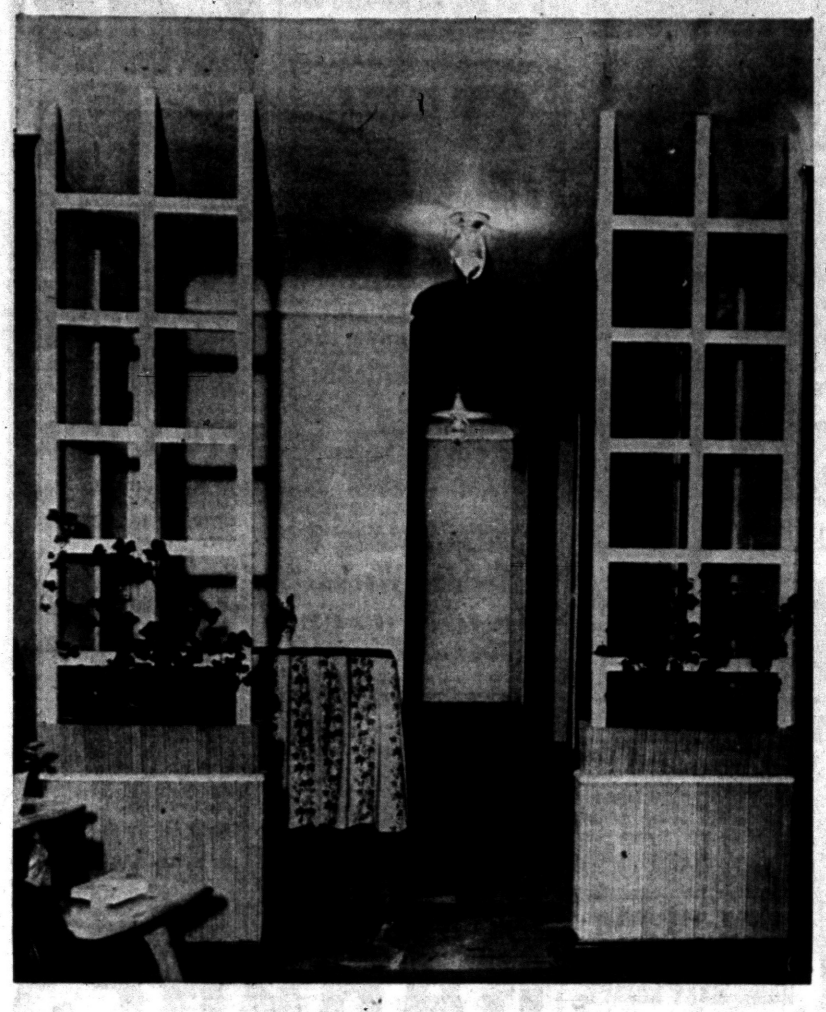

Pontiac Press Photos by Eddie Vanderwarp

**PLANTER DIVIDER** — Striated plywood is used to cover the low planter boxes that separate the living room and hall. Ivy flourishing in these boxes adds another touch of green to a color scheme containing much green. Mrs. Haskins keeps her sewing machine in the hall, covers it with a plastic top and a flowered skirt. To the right there is a large coat closet.

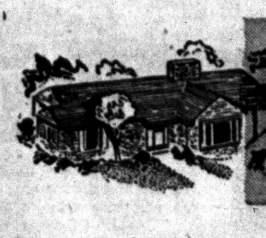

# background for LIVING

**Your Neighbor's House**

## Bob Haskins' Live in True Do-It-Yourself House on Spring Road

By JANET ODELL
Pontiac Press Home Editor

In America there are many ways to get a house. You can rent one, you can buy one or you can build one. If you decide to build according to your design, you still have a choice.

You can turn the whole job over to an architect and a builder. That way you move in when the house is done. Or you can do the actual work yourself, hiring done only such professional jobs as plumbing, wiring and heating.

**Bob and Nellie Haskins made the big decision to follow the latter course. It's been a long job, one still incomplete. But the Haskins' have a house they are proud to own.**

Mrs. Haskins was a war bride from Italy at the close of World War II. She followed her husband to his home in West Bloomfield Township as fast as a government bride's ship would bring her.

Home at first for the young couple was a small cottage near Walnut Lake. It seemed even smaller when Bobby and Nannette arrived on the scene. They just had to have a bigger house.

**Like thousands of his fellow veterans, Mr. Haskins had to establish himself in his chosen work, complete any schooling he might still need and somehow find the means to finance a permanent home for his family.**

Near the elder Haskins' home there was a half acre of land on Spring Road. The couple purchased it and made plans. These plans were changed and adapted as the house progressed.

All that first summer Bob dug . . . and dug . . . and dug. Probably he didn't know ahead of time what a tremendous job he faced. But he dug every foot of the foundation for the 75x36 foot house. He even dug a basement in one section.

**A whole year went by before he had the right kind of weather to continue. Then he began to lay cement blocks. After a time, he knew exactly how many blocks he could lay each day. His only building hours, of course, were between the end of his regular job and nightfall.**

Slowly the walls rose. But still, the house was far from a stage where the family could move in.

Another year went by. By the end of that summer the walls were completely up, the roof was on, and the utilities were in. The house was livable—after a fashion.

**You have to be a good sport to live in a half-finished house. You have to be able to "take it." The Haskins' family could and did.**

After all, Mrs. Haskins had come to a strange land by herself; had mastered the English language when her children were born; had made a home in crowded quarters for some years. An uncompleted house was just one more challenge.

At this stage building could go on the year around, limited only by time and strength of the builder. Partitions went in. Kitchen cupboards were built and installed. Sometimes materials were hard to get and the work stopped.

**When the plasterers moved in, the family temporarily moved out. When they returned, Mrs. Haskins got busy with her paint brush.**

At the present time, the children's rooms are still unpainted. The Haskins' have hopes that this year will see the completion of that job. Walls already painted will soon need fresh coats. The paint job is never done.

All the Haskins' are brunettes. They need bright colors to play up their own vivid coloring. Consequently, Mrs. Haskins ruled out pastels in her color scheme.

**The 20x20 foot living room has tobacco brown walls with a cream drop ceiling. The fireplace wall is covered halfway up with striated plywood painted green. Planter boxes separating the living room from the hall are also made of this painted plywood.**

The fireplace, set flush with the wall, is made of ledge rock. The hearth is brown tile. On one side of the fireplace there is a storage cupboard built into the wall for logs.

Twin sofas in the center of the room are covered in brown tweed. In one corner large upholstered chairs flank a corner table. These chairs are green tweed with a gold thread in the material.

**For the man of the house there's a red leather lounge chair with matching footstool. The handsome birch desk in the opposite corner is a product of Bob Haskins' workshop.**

The dining room-den is a continuation of the living room, around the corner. The two rooms form a large L-shaped space and allow flexibility for furniture arrangement.

The walls in the dining room are terra cotta. On either side of the far wall bookcases have been built in. For TV viewing in this area there is a green leather sofa and a gray leather chair.

**All the furniture in Heywood-Wakefield and a light birch in color. The dining room table has drop leaves. The chairs, some of which are used in the living room, have plastic seat covers in red or green. The hardwood floors in both rooms are bare.**

In the living room there are two large, low windows. In the dining room there is one. All windows have crash draperies made by Mrs. Haskins. The bright swirl pattern combines red, green, chartreuse and brown on a cream background.

Off the large kitchen there's a good-sized utility room. "On muddy days, what a help!" says a harassed mother. The tile floor here is green, the walls yellow.

**The kitchen walls are also yellow, with the spruce green soffit. Floor and counter top are gray. Red and green plaid curtains frame all the windows in this area. Window sills throughout the house are made of marble.**

One end of the kitchen has the working space, the other end room for a breakfast table and chairs. Mrs. Haskins has a small planning desk with her telephone right at hand.

The ivy-filled planter boxes that set off the hallway have painted lattice work above. This lets light into the long hall.

(Continued on Page 21, Col. 3.)

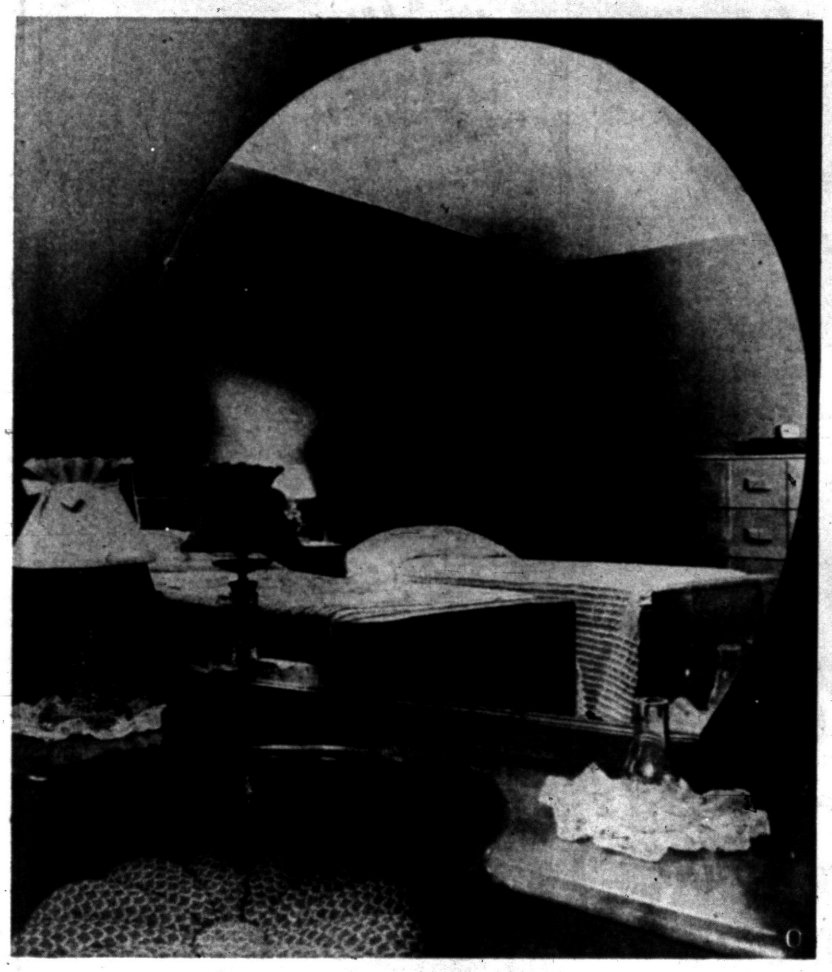

**REFLECTIONS** — The large round mirror on Mrs. Haskins' dressing table reflects the other side of the room. Light birch furniture by Heywood Wakefield makes a pleasing contrast with the spruce green walls. There are high corner windows to the left of this vanity.

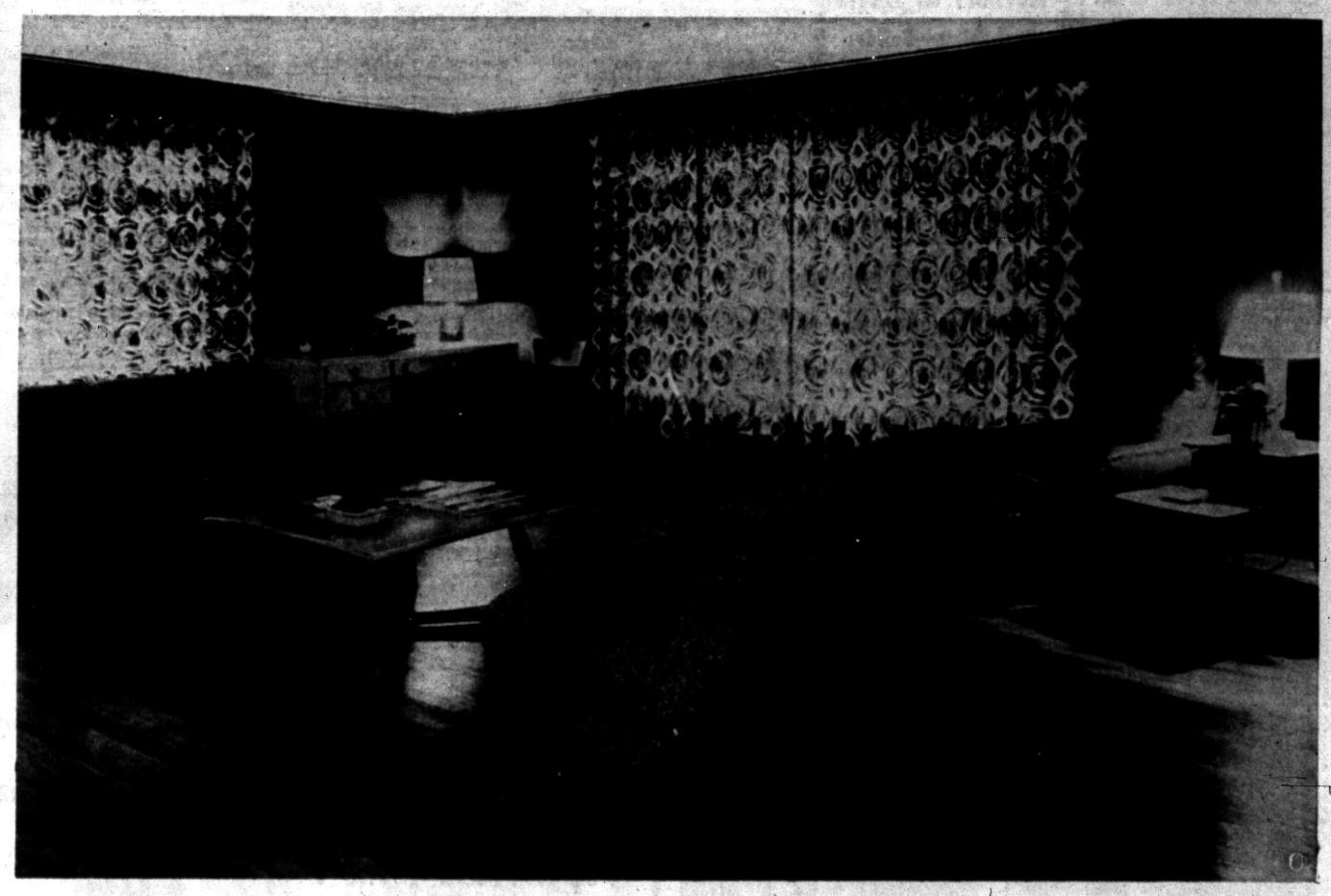

**ROOM FOR LIVING** — The Haskins' living room is square, with the dining room opening into it at the rear. Large windows on the front and side let in ample light. The desk in the far corner was made by Bob Haskins and matches the other birch furniture very well. To the right is a red leather lounge chair and foot stool. Notice the attractive hardwood floor. Mr. Haskins did all the work on the house himself, except for plumbing, wiring and heating.



**IT'S TV TIME** — Seven-year-old Nannette and eight-year-old Bobby Haskins watch a favorite TV program in the dining room-den of their home. Walls here are terra cotta which goes well with the colors in the draperies. There are built-in wall bookcases on either side of the sofa. The drop-leaf table can be extended into the living room for large groups.

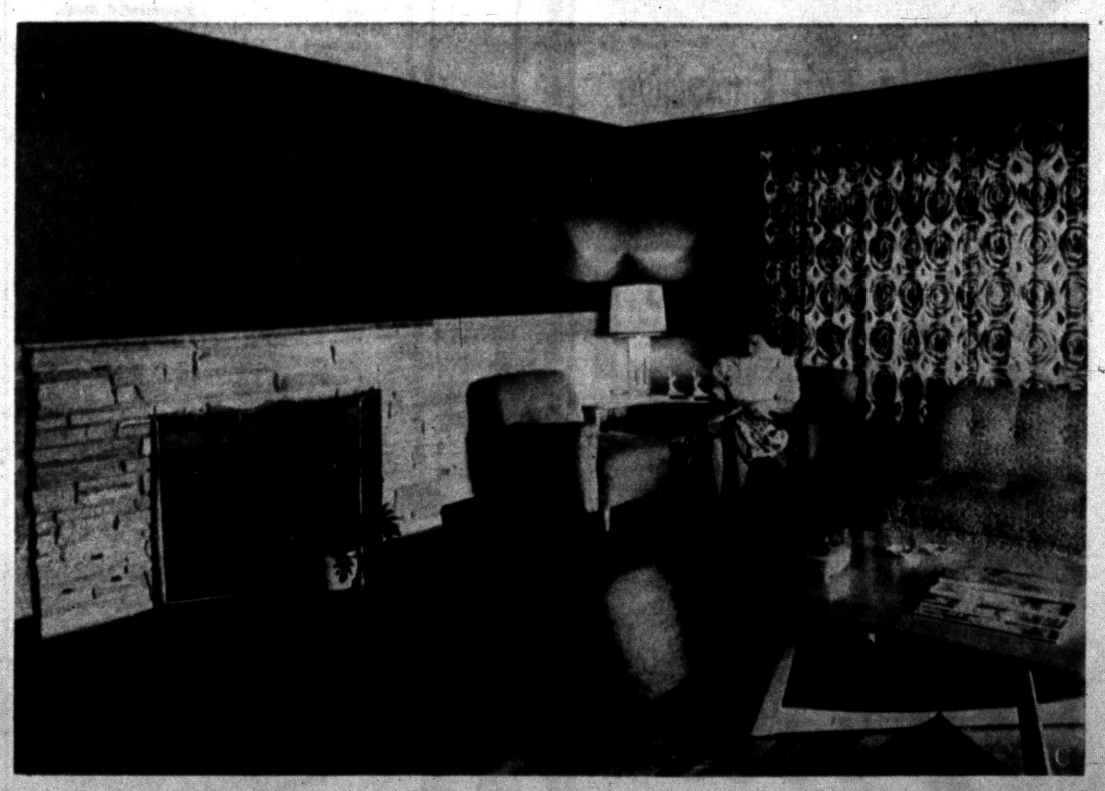

**COZY CORNER** — Mrs. Robert Haskins hems a dress for her young daughter. Against the brightly patterned draperies, the brown tweed sofa and the green tweed chairs seem subdued. The ledge rock fireplace is set flush in the striated plywood wall. The lower half is painted green, while the plastered wall above is tobacco brown.

LET US

re-do YOUR HOME NOW!

Stop Worrying About Price!

JUST CALL

FE 2-2671

We give you a free estimate on your Roofing, Fencing, Sidings, Porch Enclosures, Jalousies, Recreation Rooms, Attics, Basements . . . and other home needs and repairs.

FREE ESTIMATES
EASY FHA TERMS
NO DOWN PAYMENT

ELLIS, INC.
2690 S. Woodward
South of Square Lake Rd.


## Harmonize Cabinets With Filler Strips

The use of filler strips to form groups of steel cabinets into one continuous unit helps give a well finished, quality touch to today's steel kitchens. The steel strips harmonize with the finish of the cabinets and are obtainable in varying widths and heights to match cabinet sizes.

Such strips frequently are employed to seal corner cabinets set at right angles. Where some space is wanted between two cabinets, a filler strip here will separate the units. Scribing fillers also are used to close any area left between an end cabinet and an irregular wall. In addition, sealers are used to join steel base cabinet counters with sink and range tops to give a continuous surface.

* * *

Normally, filler strips are not needed where a row of cabinets are fastened directly together. Often, however, a group of such cabinets are covered with a one-piece continuous, unbroken line.

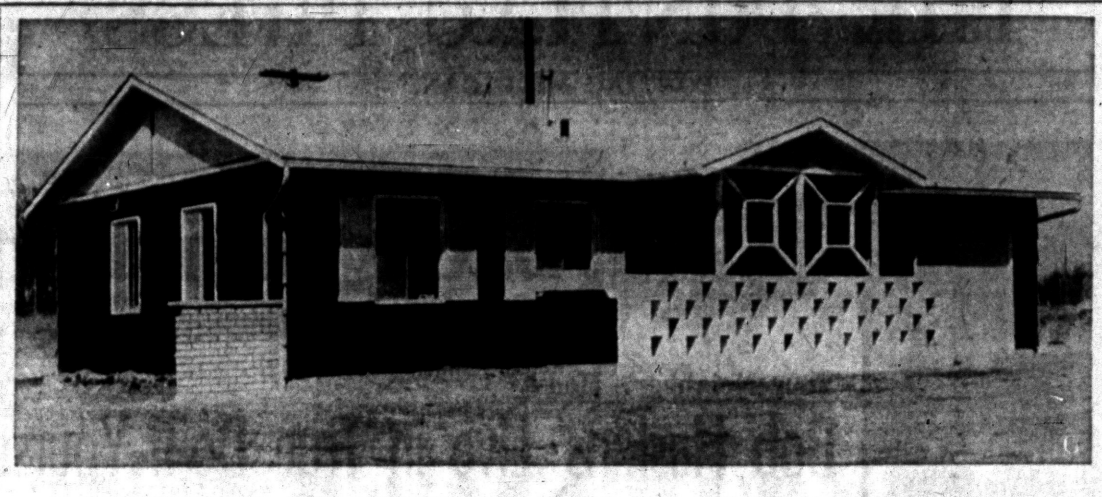

NEW NATIONAL HOME—The 1956 National home will be open for public inspection Saturday in Judah Lake Estates. This one has a cedar shakes exterior. There are three bedrooms and an attached garage. Featured are new step-saving kitchns. Steel cabinets and Formica counter tops are standard equipment. Avon Investment Company is the local National Homes builder-dealer.

## National Homes Has New Model

### Avon Investment Co. Builds 1956 House in Judah Lake Estates

The all-new 1956 National home, first to be built in the Pontiac area will be open for public inspection Saturday and Sunday April 7 and 8 from 1:00 p.m. to 8:00 p.m., according to Avon Investment Co., local National Homes builder-dealer.

* * *

The model homes, located at Flintridge and Gainesborough Rds. are Fenley and Barton two of the stunning three-bedroom models being offered in the 1956 line.

* * *

The new Nationals have many outstanding fine-home features. Their distinctive designs feature either the low, contemporary or the higher, more traditional roofs, "L" shaped floor plans, attached or detached garages and a wide variety of carport and patio arrangements.

* * *

To enhance the beauty of the homes, for the first time, many attractive masonry variations are included in the 1956 designs. These treatments feature brick on the exterior of the houses and in walls that screen proches, patios and children's play areas. To further individualize this home, purchasers may choose from Masonite siding, the popular grooved siding or cedar shakes as the exterior surfacing material.

* *

The floor plans of the 1956 Nationals have been carefully thought-out and are designed to make housekeeping chores easier. Each model has a large living room, spacious bedrooms, each with floor-to-ceiling closets with folding doors, guest closets, complete bathroom, several with bath and a half, and step-saving kitchens. Many of the new Nationals have separate dining areas—all have ample inside and outside storage space.

Outstanding among the many new features of the 1956 National homes are the step-saving kitchens. Natural birch doors on steel cabinets in a harmonizing color with Formica work surfaces are standard equipment in all houses. Purchasers, however, should they desire a more deluxe kitchen, may order the all-electric kitchen. This efficient kitchen includes Frigidaire pull-down cooking units, built-in, eye-level oven, dishwasher, waste disposal and General Electric washer-drier combination.

Expandable floor plans are also available in many of the 1956 National homes. Purchasers may add to either end of the home to gain additional space where it is most needed.

* * *

National homes this year will be equipped with heating units produced by Delco, a division of General Motors. The air conditioning systems, produced by Frigidaire, also a division of the country's greatest company, are available as optional equipment. Together, they provide year-round comfort at about a price slightly more than that of heating alone.

The home open for inspection this weekend is but one of the plans available for 1956. Purchasers may choose from a wide variety of 2, 3 and 4 bedroom models.

### Tile Is Versatile

Why not get some unglazed ceramic tile and paint your own design on each tile and then fire a transparent glaze over the designs? A few square feet of tile done in your own design, perhaps depicting a family event such as a happy vacation, are ideal for surfacing your bedside tables. It's an original idea and practical, too, for tile is scratchproof and comes clean with just a wipe of a damp cloth.

### Architect Saves Worry

Building a new home isn't the only situation in which an architect may be helpful. If you're shopping for a used house or building, take a sharp-eyed architect along on the inspection trip. Besides being able to judge the soundness of construction, an architect can help select quality materials like seasoned lumber, ceramic tile and copper plumbing for remodeling property.

## County Building Permits Go Up Month by Month

Oakland County home building firms opened the year's construction with 431 building permits in January and 444 in February, the U. S. Department of Labor's Bureau of Labor Statistics reported today.

* * *

Permits issued in Bloomfield Township placed that area as the leading one in the country, with 52 in January and 60 in February, but Royal Oak wasn't far behind. The south-county city issued 44 in January, and added 72 in February.

* * *

Oak Park showed its growth with 46 in January and 56 in February, while Pontiac acquired a total of 74 for the same period—49 in January and 25 in February.

* * *

In other major areas of development, Farmington Township authorized the start of 61 homes in January, and 28 in February, while Waterford Township issued 26 permits in January, and 50 for the following month.

* * *

The dwelling-unit statistics shown in the government report do not represent the number of units actually started.

* * *

Bureau studies indicate that of the total number of units authorized by local building permits, about two-thirds are started during the month of permit issuance. By the end of the three following months, virtually all are under way.

* * *

Less than two per cent of the units authorized are never built.

* * *

Pontiac building permits for the month of March totaled $624,733 for 131 permits. These include 58 family dwellings, 3 new commercial buildings and 1 dog pound. March's total represents an increase over February's $589,663.

### Magnets Help Wife

Some housewives have discovered that the kitchen bulletin board which keeps the family posted on events, frequently is unnecessary in their all steel kitchens. Shopping lists, telephone messages, and other notes—even recipe cards—stick securely to steel kitchen cabinet doors by means of small magnets from the variety store.

The steadily growing use of more electrical appliances calls for adequate electrical wiring. A 100-ampere lead-in is now the minimum. Numerous circuits and outlets will give you maximum electrical efficiency.


Beautiful Chestwood Farms
Available to All
10 Miles North of Pontiac on Big Lake Road
OPEN DAILY 9-5 P. M.
ROGERSON CONSTRUCTION CO.
FE 2-9283 MA 5-1241

For Your Electrical Work
Call
BRILL ELECTRIC CO.
Commercial, Industrial, Residential Contracting
3134 Cairncross Rd. off Adams
MY 3-2865
Free Estimates

CALIFORNIA REDWOOD HOMES
Priced Within Your Easy Reach!
LARGE LOTS
In Beautiful Waterford Hills Estates
$7,500 Up
4 Miles West of Pontiac
Herbert C. Davis
Real Estate—Builder
4925 Pontiac Lake Road
FE 5-4311

tub-master by modernfold doors

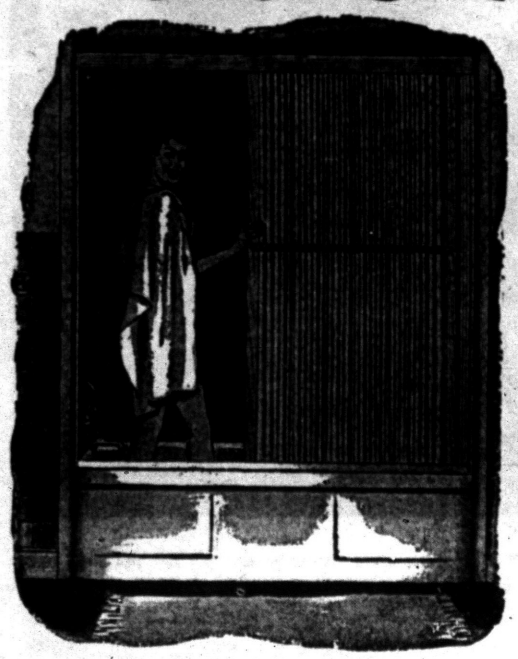

The Family Tub Enclosure

The ideal tub enclosure for the family with plenty of bathroom traffic . . . complete privacy, efficient operation and, no glass for small children to fall against. In pleasing decorator colors.

PELLA FOLDING DOORS
Unfinished White Pine and Birch.
Sizes 2-6x6-8, 2-8x6-8, 3-0x6-8.

Visit Us at the
GREATER PONTIAC HOME and BUILDERS SHOW
Today and Tomorrow, April 7-8
Poole LUMBER CO.
HARDWARE • COAL • BUILDING SUPPLIES
151 OAKLAND FE 4-1594

SEE US FIRST
FIRST for Best Price and Quick Service
Land Contracts
Real Estate
Insurance
Trust Service
Investments
Dawson & Watson
R. J. Dawson, Hugh A. Watson
11½ N. Saginaw St.
Ph. FE 2-5420, Pontiac

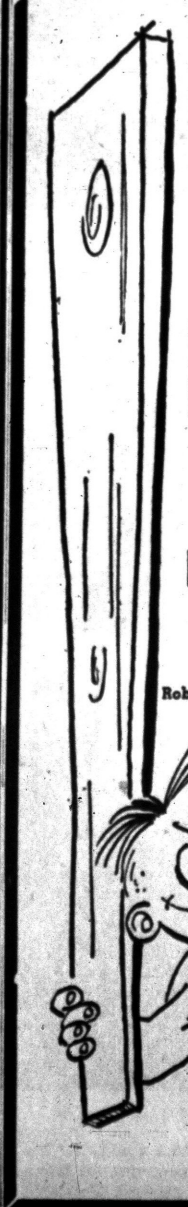

A GARAGE in mind maybe, Remodeling or Addition . . . ?
Call Bob's Building Service
Specializing in
Garages, Breezeways, Additions, Attic Remodeling, Recreation Rooms, Kitchen Remodeling, Commercial Bldgs., Concrete Work, Porch Enclosures, Roofing, Siding, Bathrooms, Asphalt Paving
"There Is No Substitute for Experience"
Open Daily 9:00-5:30
Sunday 12:00-4:00
Bob's Building Service
207 Montcalm
FE 4-9544
Robert E. White FE 4-9544 A. Murray White

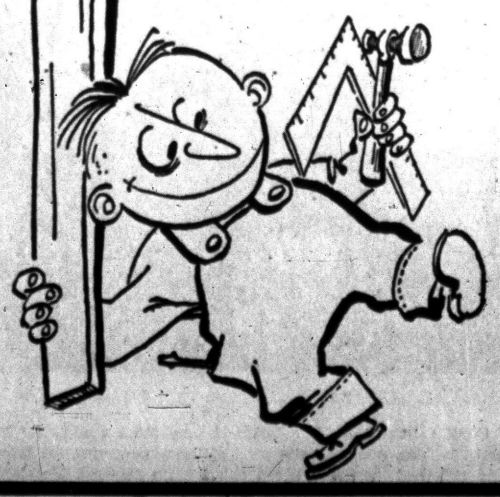

CALL US FOR
Farms - Lots - Lake Front
City-Suburban Properties
HOME MART REALTY
1062 W. Huron St. FE 5-9407

watch for the North Star

Now! ONLY $875
Plus Mortgage Costs
Will Move You in
The "RENE"
• Automatic Oil Heat
• Finished Hardwood Floors
• 2 Full Size Bedrooms
• Cast Iron Porch Railings
$52 Per Month
Includes Taxes & Insurance
MODEL OPEN
SATURDAY and SUNDAY
12 Noon to 7 P. M.
Drive out Dixie Hwy. to Sashabaw Rd. Right on Sashabaw to Maybee Rd., Turn Left to Drayton Rd. to Model.
WHITE BROS. REAL ESTATE
5660 Dixie Hwy. Waterford
OR 3-1295

STEEL
I BEAMS—CHANNEL ANGLE—TEE REINFORCING BARS
HOT ROLLED AND COLD FINISHED BARS ROUND—SQUARE FLAT
HOT ROLLED SHEETS AND PLATES
Pontiac Welding & Machine Works
64 N. Parke FE 2-4121

WHEN YOU HEAT—it's Gas



ACCEPT NOTHING BUT Janitrol HEATING EQUIPMENT
THERE'S NOTHING FINER BUILT!
OTTO A. TRZOS
3101 Orchard Lake Road
KEEGO HARBOR
FE 2-0278
Eves & Sun. CALL MA 6-6247

G&M SPECIALIZES IN BUILDING GARAGES




OPEN SUNDAYS—12 to 4
Order Now for Early Delivery!

—SEE US FOR YOUR—
COMPLETE BUILDING SERVICE
No Money Down, FHA Terms, Free Estimates

ADDITIONS . . PORCHES . . BREEZEWAYS . . ROOFING SIDING (ALUMINUM, ASBESTOS, INSULATED, WOOD SHAKES) CEMENT WORK. ALUMINUM COMBINATION DOORS AND WINDOWS . . . RONDEL FOLDING ALUMINUM AWNINGS . . .

G & M Construction Co.
2260 Dixie Hwy.—North of Telegraph Rd., Pontiac

# unquestionably! THE GREATEST HOME VALUE EVER OFFERED IN THIS AREA

## CLARKSTON GARDENS

BORDERING THE VILLAGE OF CLARKSTON

## FULL BASEMENT

## 3 bedroom

42 FT. LONG PLUS CARPORT

## all brick RANCH HOMES

with all conveniences

**EVERYTHING YOU COULD WANT IN A HOME... AND ALL INCLUDED IN THE PRICE**

- LARGE TILE BATH WITH BUILT-IN VANITY (wide color choice)
- COPPER PLUMBING
- LUXAIRE GAS FURNACE
- GAS INCINERATOR
- 40-GALLON GAS WATER HEATER

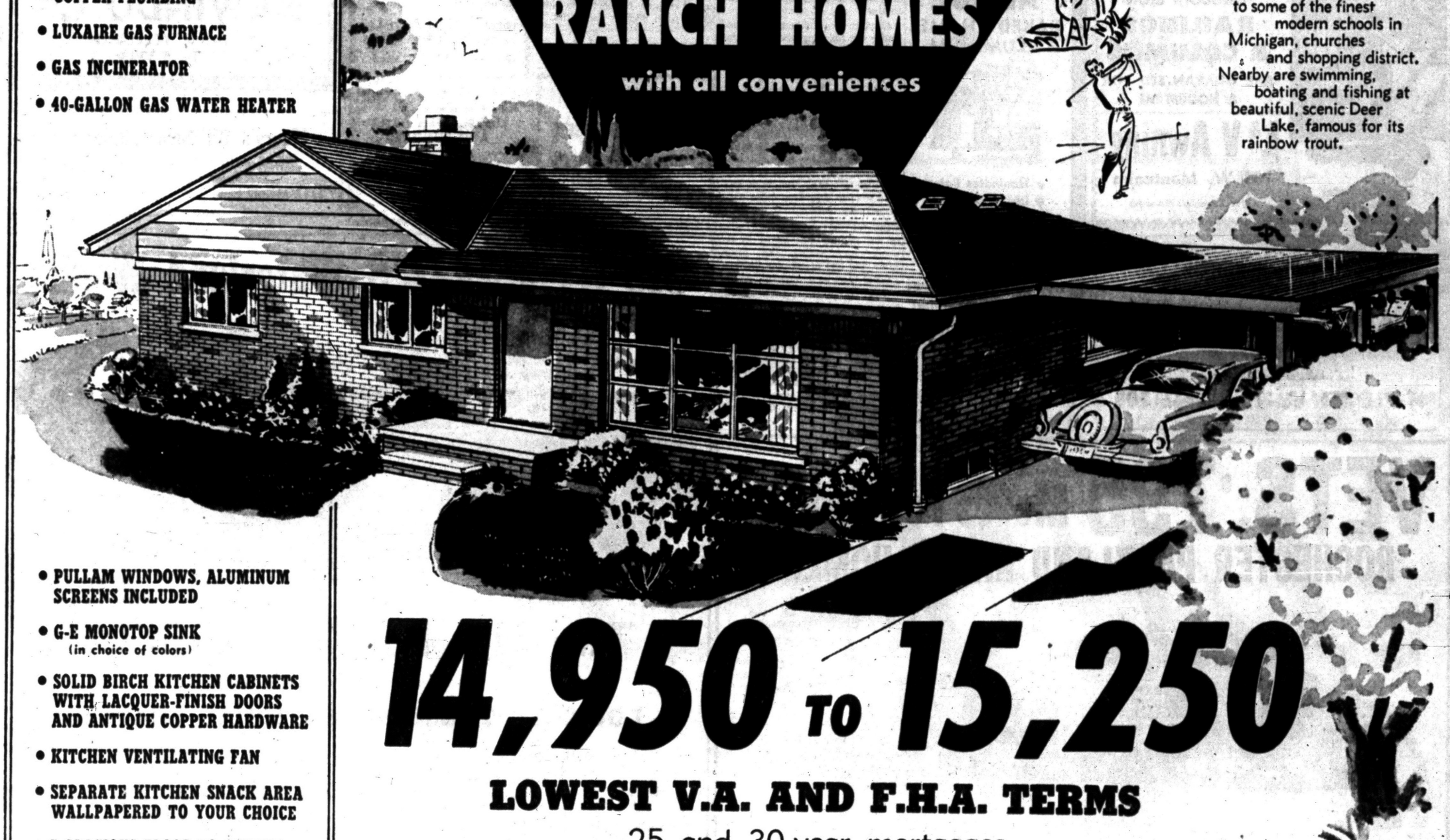

- PULLAM WINDOWS, ALUMINUM SCREENS INCLUDED
- G-E MONOTOP SINK (in choice of colors)
- SOLID BIRCH KITCHEN CABINETS WITH LACQUER-FINISH DOORS AND ANTIQUE COPPER HARDWARE
- KITCHEN VENTILATING FAN
- SEPARATE KITCHEN SNACK AREA WALLPAPERED TO YOUR CHOICE
- 5 SPACIOUS FLOOR-TO-CEILING CLOSETS
- SELECT OAK FLOORS
- LARGE 12'x42' BASEMENT RECREATION AREA
- FRUIT CELLAR IN BASEMENT



## 14,950 TO 15,250

**LOWEST V.A. AND F.H.A. TERMS**

25 and 30-year mortgages

**EVERY HOME WITH ½ ACRE LOT**

**most with fruit-bearing trees**

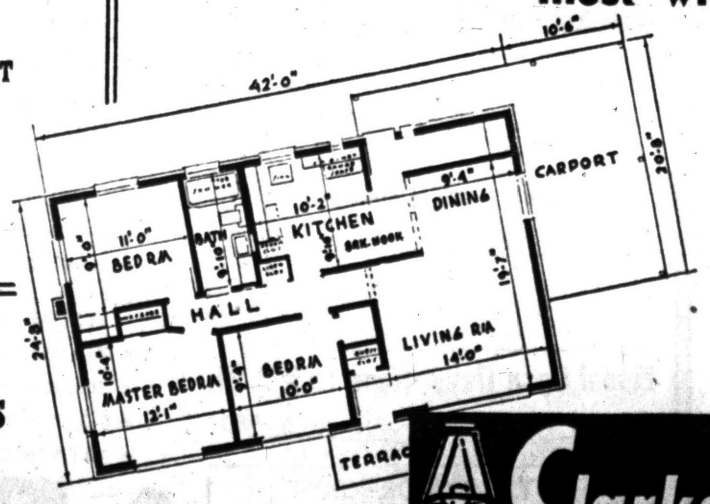


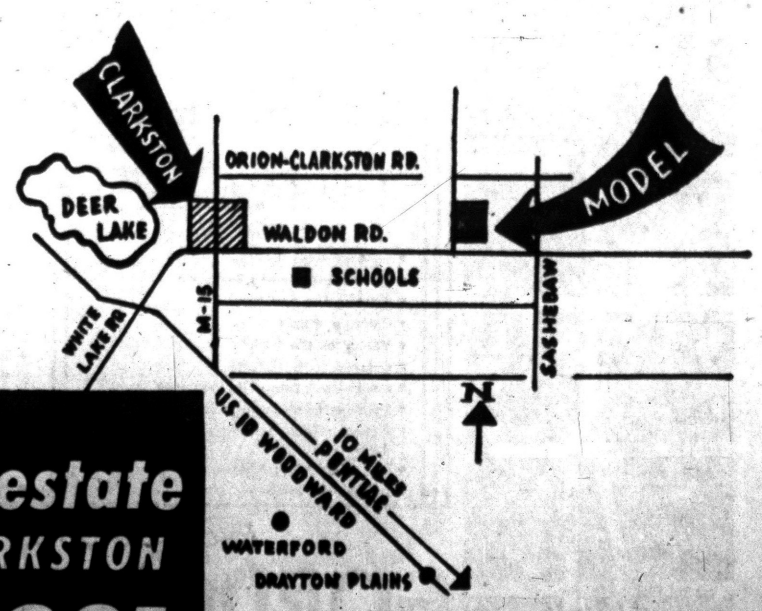


*A location that makes for ideal living conditions*

Situated in the rolling countryside on the edge of the peaceful village of Clarkston, it is the kind of place in which you want to raise your family. No major industry in the entire area. Only steps to some of the finest modern schools in Michigan, churches and shopping district. Nearby are swimming, boating and fishing at beautiful, scenic Deer Lake, famous for its rainbow trout.

- LOW INSURANCE RATES
- BLACKTOP STREETS
- CENTRAL FIRE SYSTEM
- FIRE HYDRANTS

MODEL OPEN
WEEKDAYS 1 P.M. TO 8 P.M.
SAT. & SUN. 10 A.M. TO 9 P.M.

**Clarkston real estate**

20 S. MAIN · CLARKSTON

**MAPLE 5-5821**

*In Clarkston, take Waldon Road east ¾ mile to Clarkston Gardens.*

**FOR WORK MEASURING UP TO YOUR REQUIREMENTS**

GET YOUR—

- COPING
- WINDOW AND DOOR SILLS
- CONCRETE STEPS
- STEPPING STONES
- SPLASH BLOCKS
- CHIMNEY CAPS
- . . . AND CUSTOM CONCRETE PRODUCTS FROM US!



*Custom Made Wrought Iron Railings for Your Steps.*

**PONTIAC PRECAST**

54 W. Sheffield off Baldwin
Telephones: FE 4-5143—OR 3-9741


## Newest Shower Rings Add Color to Bathroom

For the bath, there is a new kind of ring to give shower curtains a smooth gliding ride along the rod. The rings come in 12 colors and in crystal, gold and silver so they can match just about any curtain color combination in the books.

The rings, called "Jakson showerings," are made in celanese acetate in a single unit that snaps closed with a safety catch. Maker is Joseph A. Kaplan & Sons Inc. of New York.


**Kitchens . . Counter Tops, Baths, Floor & Wall Tile, Garages, Storm Sash and Screens**

*Call for Free Estimates*

**Carl Shell & Sons**

*—Home Improvements—*

4995 Dixie Hwy., Drayton Plains
OR 3-5043
OPEN DAILY 8 TO 6


## Eliminate Traffic Snarls When Building Home

When remodelling your house, it is important to consider your traffic patterns and eliminate traffic "bottlenecks," says the Institute of Home Designers.

A home usually has two separate traffic patterns: one starting at the front door ("guest" traffic) and the other for utility traffic which flows through the rear door.

If you draw a rough sketch of the room layout in your house, and then draw lines indicating normal traffic patterns, the Institute says that you may discover serious traffic flaws.

**For example, draw lines to show the path that must be followed to reach basement workshop or hobby room. Other lines could indicate the routes that are used to reach basement storage areas, and the path that must be followed by youngsters seeking to reach the basement playroom from outdoors.**

It often happens that the entire traffic load to the basement must be borne by the inside stairs. A person seeking to reach the basement from outdoors must enter the house and follow a long, circuitous route. This inconvenience becomes serious and even hazardous if he is attempting to carry bulky storage items to or from the basement.

**Almost all cases of "basement traffic bottlenecks" are traceable to the lack of a separate entrance to the outdoors. Such an entrance makes it possible, for example, for the home hobbyist to carry in big pieces of equipment without disturbing the rest of the house. It also permits youngsters to reach the basement playorom conveniently from outdoors.**

A modern method of keeping leaves, dirt, snow and ice out of this area is a sloping double-leaf metal basement door which entirely covers the steps to the yard.

If all these factors are kept in mind, you will have a good traffic pattern which will add to the value and convenience of your home.

## Try Patterned Glass

A partition of patterned glass will separate kitchen from breakfast room without creating a crowded, chopped-up appearance in the total area. The reason, says June Cabot, home arts consultant, is that colors and light pass freely through the glass but sharp images are softened.


**Complete Basement Waterproofing**

*All Work Guaranteed — Free Estimates!*

**Reliable Waterproofing**

24 Whitfield Phone FE 4-0777

**DEWEY**
**Refrigeration**
*Commercial & Domestic*
FEderal 5-6247

**ONLY ONE MORE DAY**
**To See OUR BOOTH at the**
**PONTIAC BUILDERS SHOW**
**At the PONTIAC ARMORY**
**M. A. BENSON CO., INC.**
LUMBER • Builders SUPPLIES • FUEL
549 N. SAGINAW ST. Pontiac 16, Mich. Tel FE 4-2521

**List Your Property With Us**
*Call or See*
**Wm. A. Kennedy**
*Realtor*
3097 W. Huron FE 4-3569

**GAS HEAT**
**Just a Few Left!**
**IMMEDIATE OCCUPANCY!**
Large, New
**3-BEDROOM HOME**
FOR ONLY
**$33.75** Per Month
*Plus taxes and insurance
900 sq. ft. of living space, and constructed with many quality features.
TOTAL PRICE **$7400** FHA TERMS
Pay Only $750 Down!
DIRECTIONS TO MODEL
Drive north on Perry, turn left on Joslyn, then left again on Third. Model home is open at 391 Third.
MODEL OPEN DAILY AND SUNDAYS
*Built By*
**BVG Investment Co.**
Phone FE 4-4138

**GOING TO BUILD or REMODEL?**
*Let Us Give You Prices*
On DOUBLE HUNG, SLIDING, ROLLING, CASEMENT or AWNING or JALOUSEY WINDOWS ROLLING GLASS DOORS
**QUALITY STORM DOORS**
Full 1-Inch Storm Doors . . . . . $38.00
7/8-Inch Doors With All Hardware . . . . . $36.50
1 1/8 JALOUSEY DOORS
2-Track Storm and Screens . . . . . $14.95
3-Track Storm and Screens . . . . . $16.95
3-Track Sliders . . . . . $17.95
*IF IT'S ALUMINUM WE HAVE IT!*
OPEN SUNDAY FROM 11 to 5
**ALWINDO CO.**
1702 S. TELEGRAPH
FE 5-3728



**ONLY Locke**
WROUGHT IRON
**RAILINGS & COLUMNS**
ARE GUARANTEED FOR A HOUSETIME
Free Estimates
FE 5-2102
**L & V Awning**
163 W. Montcalm
*Royce Lazenby, Manager*

**ALSIDE**
BAKED ENAMEL ALUMINUM




- Eliminates Painting
- Insulates Home
- Factory Application
- Lowest Cost
- Free Estimate
- No Money Down

LEADERS and PIONEERS In ALUMINUM SIDING
**ALCO ALUMINUM PRODUCTS CORP.**
Pontiac FE 5-3412
Detroit DI 1-8833
*S. Depki, General Mgr.*

## Use White Rez on Wood Walls

If you want your new woodpaneled walls always light and fresh-looking, H. O. Stroberger, prominent wood finishing expert, has the answer.

A white rez rubbed into wood before the finishing process begins keeps the paneling from darkening with age and brings out the grain, Stroberger says.

This is most important in retaining the lovely, golden colorings of Douglas fir or west coast hemlock.

**The panels must first be sanded, home vibrator is preferable, then the white pigment is painton with a brush. Before it has had time to dry, wipe down with a soft, dry cloth.**

Bits of the pigment will cling to the natural soft areas in the wood, accentuating the grain, After this has dried, the finishing process may be completed.

Other rez shades, such as dull sage green, may be used in lieu of white to give the wood an interesting tint.

Stroberger also has a handy hint for bringing out knots in paneling used for dens, game or family rooms. He rubs a burnt umber shade into and around the knots to deepen them and give them added prominence.

## May Save Home Costs

USDA researchers have been testing paper-covered, low-grade wool as a siding material with some promising results. Tests show that low-grade lumber covered with resin-impregnated paper can be used for siding, house trim, cabinet partitions, shelving, paneling and signboards. Paper cover makes possible the use of cheaper lumber; also hides knots, pitch pockets and splits.

Shrimp was canned for the market the first time in 1867.


To Buy or Sell Real Estate or Land Contracts . . .
SEE
**WM. H. KNUDSEN**
*Realtor*
**Real Estate Service . . .At Its Best!**
510 Pontiac Bank Building
Phone FE 4-4516

**Moery's Oil Burner Sales-Service**
GAS AND OIL—EXCEL — MUELLER
*FHA Licensed Contractor—Free Estimates*
2212 Maddy Lane FE 2-4970

**BATEMAN-KAMPSEN REALTY CO.**
WE BUY OR SELL
**LAND CONTRACTS**
★ FE 4-0528 ★
Ask for Tom Bateman
**IT PLEASES US—TO PLEASE YOU**

**VETS: $795 Moves You Right In!**
**ROCHESTER PARKLAND RANCH HOMES!**

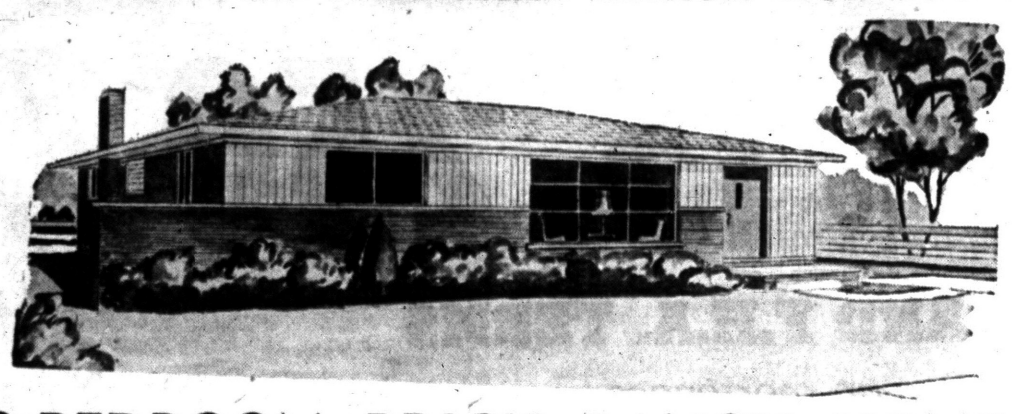

**3-BEDROOM BRICK RANCH HOME**
*With Gas Heat and Full Basement*
**$87.00 FULL MONTHLY PAYMENT**
**$15,395 LOW FHA DOWN PAYMENTS**
30 Year Mortgages at low, low monthly payments!
**HAS ALL THE BIG CITY CONVENIENCES**
(Taxes Are Lower In Rochester)

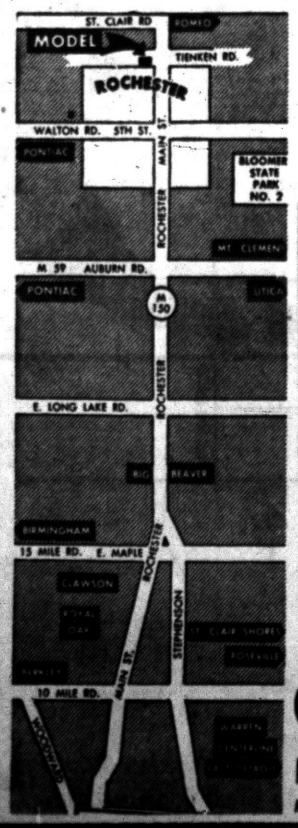


**Loaded With Custom Features Found in Homes Selling to $30,000!**

**HOUSE**
- 70-foot wide lots
- Storms and screens included
- Kitchen fan and hood
- Garbage disposer
- Vanity in tile bath
- Colored bath fixtures
- Rough-in lavatory in basement
- Spacious birch cupboards
- Picture windows in living room and kitchen
- Glass bathtub enclosure
- Jalousie in kitchen

**AREA**
- Public schools, elementary and high, Parochial schools, Catholic and Lutheran, all within 2 blocks.
- Township park, with swimming, picnicking, playground across the street.
- State-stocked trout stream right in the development.
- 5 minutes to Bloomer State Park
- 50 lakes within 10 minute drive
- Shopping centers
- City water and sewers
- Police and fire protection.

*Exclusive Sales Agents*
**GORDON-BEGIN REAL ESTATE**
18450 James Couzens, Detroit UN 4-4810
MODELS OPEN DAILY 1 TO 8 P. M. MODEL PHONE—OL 6-9391

**See HY HAVEN'S Waterland Wonder!**

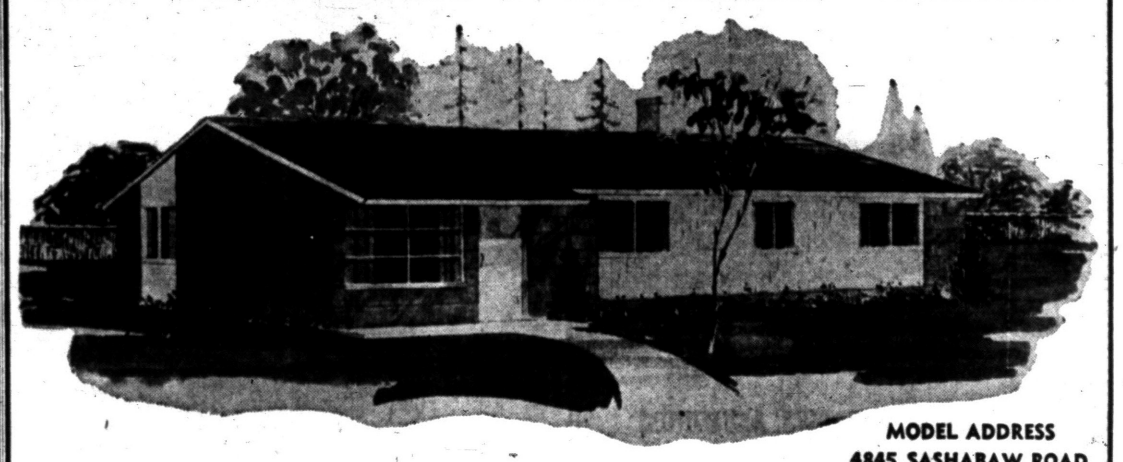

MODEL ADDRESS
4845 SASHABAW ROAD

**The HY HAVEN SPECIAL**
A 45-Foot Wide Ranch Home
**LOOK AT THESE SENSATIONAL FEATURES**
FULL PRICE ONLY **$11,100**

**HY STANDARD BUILDERS**
LIEBERMAN AND SONS
19469 JAMES COUZENS HWY.
DETROIT MICHIGAN VE 8-2400
SALES EXCLUSIVELY BY
**Northwest Management Co.**

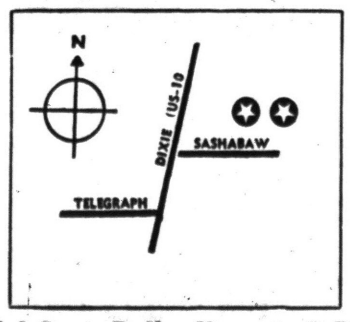


**Model Open Daily, Noon to 9 P. M.**
Model Phone No.—ORlando 3-2980

**30-YEAR MORTGAGE AVAILABLE!**

**BEFORE YOU BUY ANY HOME . . . AT ANY PRICE SEE THIS HY HAVEN COMMUNITY — SEE It Now!**

- REAL LOW TAXES
- 10 MINUTES FROM ALL PONTIAC GM PLANTS
- HUGE 1,035 SQ. FT. OF LIVING AREA
- COPPER PLUMBING
- NATURAL GAS HEAT (NOT BOTTLED)
- ALL WINDING PAVED STREETS—NOT GRAVEL (PAID FOR BY BUILDER)
- SOLID SIDE DRIVES
- KITCHEN BIRCH CABINETS, ALL CUSTOM MADE
- FULLY TILED BATHS
- FULL WARDROBE CLOSETS WITH SLIDING DOORS
- FORMICA COUNTER TOPS
- CHOICE OF INTERIOR COLORS
- ALUMINUM SCREENS
- SLIDING ALUMINUM WINDOWS
- AUTOMATIC HOT WATER TANK
- MAMMOTH LOTS, SIZE—100x150 FT. & LARGER
- QUARTER-MILLION DOLLAR COMMUNITY WATER SYSTEM (NOT INDIVIDUAL WELLS)
- TRANSPORTATION NEARBY
- CHURCHES • SCHOOLS • SHOPPING CENTERS
- 5 ELEVATIONS TO CHOOSE FROM
- ARTISTICALLY PLANNED COMMUNITY



**veterans $250. down**

BRUNER
Fully Automatic
WATER SOFTENER
Automatically
▶ SOFTENS
▶ REGENERATES ITSELF
▶ RETURNS TO SERVICE
"POWER" LIFETIME MINERAL
10 YEAR WARRANTY
See this amazing softener today.
H. H. STANTON
103 State FE 5-1683



THOUSANDS OF BLOCKS — We don't know if Robert Haskins counted the cement blocks he laid for his house. We do know they resulted in an attractive home. The low house on Spring Road is painted cream color. Seventy-five feet wide, including the garage, this house was three years in the building before the family could move in and complete the interior.

Westridge-of-Waterford
Northern Pontiac's Finest Subdivision Area
Featuring Custom-Built Homes of Distinction
DRIVE OUT SUNDAY 2:00 to 6:00 P. M. AND SEE 2 MODELS NEARING COMPLETION
or by appointment
DIRECTIONS: Off Dixie Hwy., near Waterford. Turn on Cambrook Lane to Ledgestone Drive—right to Model.
HELTMAN & TRIPP
Builders and Developers of Westridge-of-Waterford
4192 LEDGESTONE DRIVE

PONTIAC'S HEADQUARTERS FOR NEW HOMES
Ray O'Neil Real Estate
Member of Cooperative Real Estate Exchange
262 S. Telegraph FE 3-7103

## Years, Not Months, Needed to Build

(Continued from Page 17)

Brass ceiling fixtures give additional illumination. The walls are lime green, the floor beige.

**Nannette's room is the first bedroom. When painted, it will probably be pink. Right now the only pink is the bedspread. Both children's rooms have high corner windows.**

Bobby's room has more masculine furnishings. He has a sliding door closet just like his sister's. His room may be painted blue.

The bathroom is large and has both a stall shower and a tub. It's done in dubonnet and gray. Outside the door in the hall there is a linen closet.

**The Haskins' bedroom has spruce green walls. Against this deep tone the birch furniture is attractive. The hardwood floor is bare with scatter rugs. Here, also, there are high corner windows.**

The exterior of this cement block house has been painted cream color. The Haskins' have made a good start on their landscaping. Evergreens are in for foundation planting. Seasonal flowers are coming up in the low planter boxes around the living room.

The 2½ car garage allows ample space for tool storage. There's a horseshoe-shaped drive at the side of the house.

If Bob and Nellie Haskins ever counted the hours they put into building their house, it would be priceless. Maybe it is, anyway. Most homes are.

### Ceramic Tile Sills Uncommon in North

Ceramic tile windowsills are fairly common in many parts of the country, but they have yet to catch on in the north. This is difficult to understand because it would seem that the more practical and durable material would be especially suitable in colder climates. Tile's decorative character is well known.

In addition, this hardy material can withstand all the shocks of weathering, the dirty hands of children, cigarette burns and the rugged wear and tear from flower pots and plants. The windowsill most definitely comes in for a lot of extra use that goes by unnoticed. Other surfaces can't help but deteriorate. Colorful ceramic tile remains ever the same.

Egypt's estimated population of 22,000,000 is growing by 500,000 a year — nearly one person every minute — Cairo reports.

REFRIGERATION SERVICE
All Types—All Makes
Commercial and Residential
DAY OR NIGHT SERVICE
Authorized
Kelvinator Sales & Service
MASON REFRIGERATION
FE 2-6400
461 Elizabeth Lake Road

Do You Own Land Suitable for Development?
We are looking for property, either undeveloped or developed that can be used for commercial, residential or industrial. We'll buy it or develop it on either a cash basis or partnership or we'll do it on a fee basis, completing all of the engineering and plat work, as well as the roads. A large corporation with all of the skills necessary will help you get the most for your property.
SYLVAN REALTY, FE 5-9418
2383 Orchard Lake Road, Rt. No. 5

Ready MIX CONCRETE
NOW Heated
STRENGTH ECONOMY DURABILITY
IT'S SMART TO BUILD with CONCRETE or CINDER BLOCKS
FE 4-4570
FE 8-0332
VAN HORN and SONS
199 Mechanic St.

HEATED CONCRETE
. . . AT NO EXTRA CHARGE!
2-WAY RADIOS in Our Trucks for FASTER DELIVERY!
You Can Depend On Us For QUALITY . . . SERVICE . . . SATISFACTION
CALL FE 2-0283
CATSMAN
TRANSIT-MIX CONCRETE
399 S. PADDOCK ST.
★ Ready Mixed Concrete
★ Machine Pipe Made
★ Sand & Gravel
★ Quality Building Supplies
★ Concrete Block
★ "Four Seasons" Aluminum Windows
★ Thoro Seal Cement Paint (Gov. App.)




Mr. AND Mrs. HOME OWNER —
DON'T PAINT YOUR HOME!... "THOSE WHO KNOW USE"
CAST-O-STONE

Cast-O-Stone is nature's own product — so now instead of painting or siding your home take advantage of turning your home into one of stone-lasting beauty and value. Make your dreams come true.

Let our designers show you a design which will fit the architectural lines of your home at no obligation or cost.

Regardless of whether you have a brick—frame —stucco siding or a block home. Cast-O-Stone is made to fit the individuality of your home.

Increase the resale value up to $3,500. More complete Cast-O-Stone homes than any other type . . . there must be a reason.

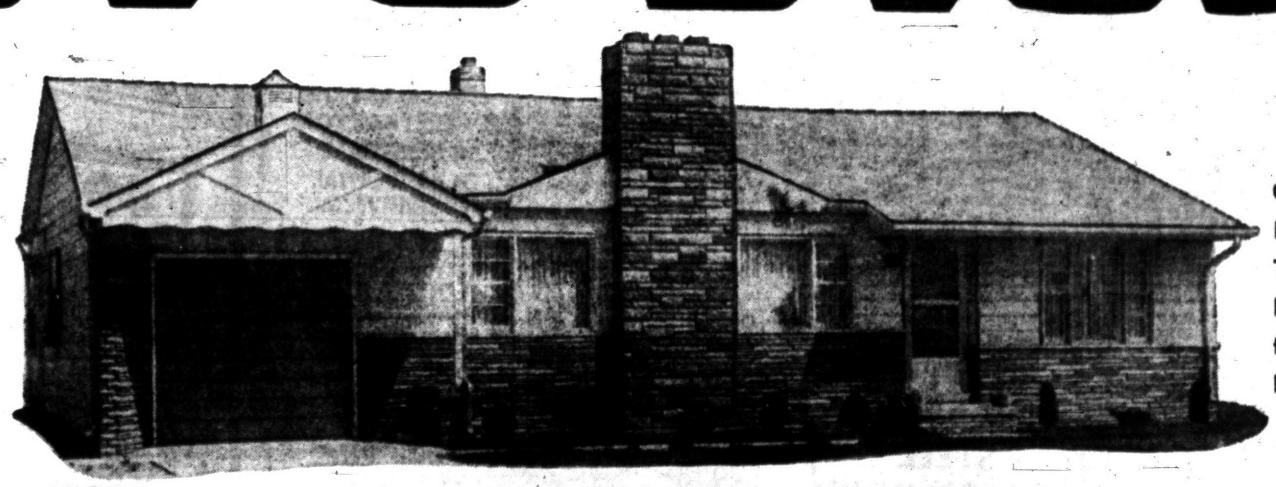

CAST - O - STONE Ends Painting Forever — So Throw Away Your Paint Brushes. Call NOW for Free Estimates! Lowest Price Ever.

NOW YOU CAN GET THE LUXURY STONE FOR YOUR HOME

Partial Jobs as Low as $189.00 NO MONEY DOWN

FIRST PAYMENT IN JUNE—FHA TERMS

NOT a NAILED-ON SIDING NOR A DYED CEMENT PUT ON LIKE TILE

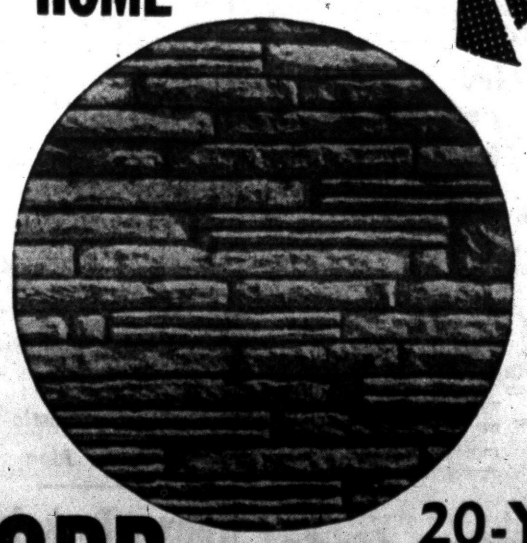

BUY THE BEST COSTS NO MORE

MAIL COUPON TODAY
Castone Mich. Corp.,
15½-17½ E. Lawrence St., Pontiac, Michigan
NAME .....
ADDRESS .....
CITY ..... PHONE .....

PHONE FE 2-9421
CASTONE MICH. CORP.
20-YEAR GUARANTEE

# Convert Wooden Toy Box Into Cedar Storage Space

Many families have an old wooden toy box with a hinged lid which the children have outgrown.

* * *

It's a simple task to line the box with aromatic red cedar closet lining to provide a handy, portable and inexpensive cedar storage space for blankets, fur coats and woolen clothing.

Red cedar closet lining is available at most lumber dealers in handy packages containing enough pieces of the wood to cover at least 32 square feet of area.

**The pieces, ranging from 2 to 4 inches in width, are tongued and grooved for snug fit and easy application.**

Line the bottom of the box first. Small finishing nails will hold the lining securely to the box. The best method of applying the red cedar lining is horizontally, one strip above another. This procedure requires less sawing than a vertical application.

The first piece of the red cedar should be applied with the grooved edge against the bottom of the box and the grooved end against the adjoining side, making it easier to apply the next piece.

**LINE LID**

The lid also should be lined with the aromatic wood for thorough protection against the ravages of moths.

When the lining job is finished, don't paint or varnish the cedar, since that would seal in the moth-paralyzing aroma which emanates from the rose-colored wood.

**If a large, wooden toy box is not among the family's possessions, it will be asimple matter for Dad to build one of cufficient size to hold the family's woolens.**

A framework of two by two inch lumber can easily be covered with the aromatic red cedar closet lining for an attractive and practical cedar storage box.

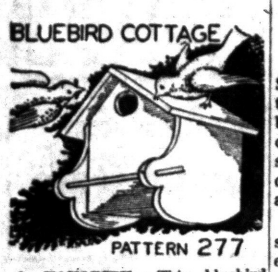


**A FAVORITE** — This bluebird house is a perennial favorite both with us bird lovers who like to make them and the bluebirds that like to use them. The pattern also gives directions for a popular wren house. My husband and I have made many of these two styles and feel well repaid each spring when the songsters return. I think a great deal depends on where they are hung. Well up under the roof overhang at the gable ends of the house is the favorite place for house wrens. High in a tree standing apart in the orchard seems to be preferred by bluebirds. Pattern 277 with both designs will be mailed for 25 cents or will be included in the packet of bird house patterns for $1 postpaid.

* * *

The Pontiac Press Pattern Dept. Bedford Hills, New York.



**FARM SOLD** — This aerial view shows some of the buildings on Windrow Farm, located on the corner of Lake George and Drahner roads. Formerly the property of Edward Wilson, the farm has belonged to Aloysius Melberg for several years. Just recently it was sold to Harry Paul of Detroit. This 400-acre farm has two and a half miles of road frontage.

# Windrow Farm Sold Again

The sale this week of Windrow Farm, one of the area's noted dairy farms, was announced by John Kinzler, realtor. Aloysius Melberg purchased this 400 - acre farm from Edward Wilson 3 years ago. Mr. Melberg is retiring to a new home in Romeo.

The new owner, Harry Paul of Detroit, intends to maintain the property as a farm but has no definite plans as yet. The sale price was in the neighborhood of $125,000.

Located on Lake George and Drahner roads, Windrow Farm has a small lake within its boundaries. There are 4 homes on the property, as well as numerous barns and outbuildings.

Windrow Farm is well-known as a place where Ayrshire cattle are raised. About a year ago one of the large barns burned, destroying about 45 cattle.

The transaction was handled by Mr. Kinzler and H. C. Newingham of Pontiac.

# Paint Brushes Last by Rubbing Bristles

If you are painting, varnishing, or doing other wood finishing jobs, you need to take care of the paint brushes. A new brush almost always has a few loose hairs that should be removed before you use it, cautions Frieda A. Bennett, Home Demonstration Agent for Oakland County. She advises rubbing bristles back and forth across the hand to remove both dust and loose hairs.

Then wash the brush in a cleaning fluid so you start the job not only with a new brush, but with an entirely clean brush. After using the brush, wipe off all excess paint or varnish thoroughly with a cloth and then brush back and forth on a clean piece of paper. All varnish or paint must be removed or it will harden in the bristles. The brush will never be free of little bits of this dried material that will get into new work.

* * *

Mrs. Bennett suggests cleaning the brush in from three to five jars of cleaning fluid, used one after another until the fluid is absolutely clean. The cleaning fluid should be kept in glass jars with covers that do not have rubber inside because the rubber softens and may drop into the fluid. When the brush is clean and dry, try wrapping it in metal foil and storing on a flat surface to keep bristles clean and in shape.

The 46,000,000 families in the United States own about 49,000,000 animal pets.

Early settlers in the west called Yellowstone National Park "Coulter's Hell."

# Get Water in the Cellar? Then — Read This Article

If your basement may be converted into a swimming pool — but only during the rainy season — you may choose between two courses of action.

* * *

You may purchase a dinghy and a yachting cap and take an at-home summer cruise.

**If, however, you're not of a nautical turn, you can patch up the holes in the cellar walls and floors with little effort. Leaks should be plugged immediately to insure efficient heating of the entire house.**

Most openings are created as the house settles slowly in its foundation. Any major breaks should be inspected by a mason. The smaller apertures may be closed off by the home handyman.

**CHIPPED AWAY**

Most of the work is done with a dry, pre-mixed concrete patching mix. The amateur cement mixer will find that most of the work comes in preparing the crack for the mix.

**The sides of the defective area are first chipped away with a cold chisel and a hammer. It is essential that the edges of the old concrete be undercut; the cut must be wider on bottom than on top.**

After cutting, homeowner should dislodge all loose mortar with a stiff wire brush. The area is cleaned with water to remove dust.

Patching is then mixed with water on a flat surface. Mixture is poured in crack until patch is filled slightly higher than water level.

* * *

Strike off the top with a "strike board." This can be any piece of lumber wider than the opening. (Opening should never be less than one inch wide.)

* * *

Concrete patching mixture should extend a fraction of an inch above the floor or wall line. After two hours, shrinkage will be complete. Surface may then be troweled to match the rest of the surface.

* * *

The result should be a dry, satisfactory finish. Material is suitable for patching concrete block, poured concrete walls, floors, steps, or the masonry between bricks.

# Private Homes to Get Swimming Pools

It may be just a dream to you, but the swimming pool industry thinks you're a good bet to have a swimming pool in your backyard. Not only that, the water in your pool will be heated for swimming on cool days.

* * *

The swimming pool people have the idea that the average person can own a swimming pool, which makes the controls for keeping the water at the ideal temperature.

**There is a fibre-glass pool on the market which sells for less than $100, less than half the price of a new low-cost car. Other pools are within the range of the average homeowner.**

In 1940, 200 private swimming pools were built. This year 36,000 will be built. Many pools include piping roughed in for future heating. Why? Even in sunny California, outdoor pool temperatures will be above 75 degrees only about 12 weeks in the year, and over 70 degrees only 18 weeks.

* * *

Surveys show that most people find water under 75 degrees uncomfortable. When it goes below 70, most people think it is just plain cold!

**In the Middle?**

If yours is an active, young family, going in for lots of informal entertaining, perhaps it'd be a good idea to locate that new kitchen right in the middle of the house. In such a plan, the design should flow from one area into another.


**Spring Fix-Up Time!**
CONCRETE STEPS
**Ornamental Iron**



● No Sections to Be Forced Apart by Frost or Settling
CHECK THESE FEATURES:
● Permanent Beauty—Rugged Durability
● FHA Specifications
● Strong Reinforced Casting
● Avoid Messy Installation
Safety Tread Reduces Slipping
UP TO 42 SQ. FT. OF PORCH SPACE
*Free Estimates — We Deliver Anywhere*
**CONCRETE STEP CO.**
5380 Dixie Highway OR 3-7715

See the
Coleman
**Blend-Air**
FURNACE
And find out why this fine, modern furnace and top quality installation adds up to the LOWEST PRICE for your heating requirements. Goodwill Heating offers the finest quality merchandise properly installed to guarantee your heating satisfaction.
Only a Rich Man Can Afford a Poor Heating Plant
**GOODWILL AUTOMATIC HEATING**
3401 West Huron. (Cor. of Elizabeth Lake Rd.) FE 2-7849

*A Beautiful New Modern*
**DREAM KITCHEN**
CAN BE YOURS
You, too, can have a wonderful new deluxe custom built birch kitchen including formica tops and built-in thermador range and oven installed in your home for as little as $25 per month with no down payment! Stop in. See our model kitchen. Estimates are free!

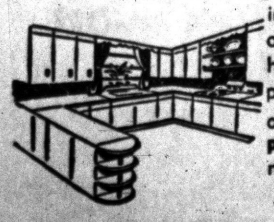

*Terms Available — See Our Display at*
**The CABINET SHOP**
*Open Monday and Thursday Eves. 'til 9*
3088 West Huron Lake Road Near Elizabeth FE 5-9331

**STEEL SCAFFOLDING**
for every requirement. Rolling trestles and special scaffolding for stairways, stores, churches and bank lobbies.
Syntron Electric Hammers. Tools for every need.
Mall Concrete Surfacers and Grinders
Sanders—Belt, Vibrating and Disc
Tarpaulins
Carlon Plastic Sewer Pipe
**Mixer Park, Inc.**
245 Elizabeth Lake Road
FREE PARKING
Ph. FE 5-8780

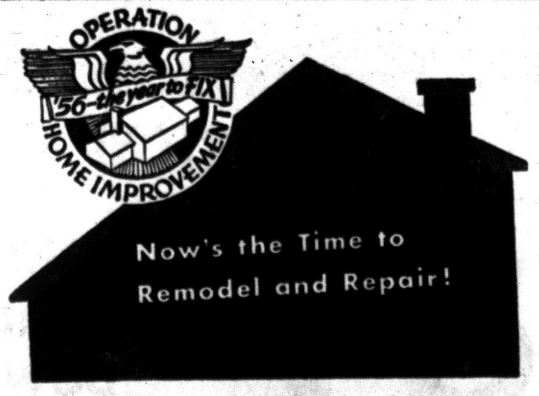


**We are participating in Operation Home Improvement**
Every dollar you put into home improvements brings two-way benefits. You get the convenience and comfort of better living right away. Also, you protect and add to the value of your home.
Come in and talk it over. We'll be glad to work with you on your ideas. And we have the materials you need, including Masonite® Presdwood® products—dense, grainless panel materials for 1000 uses around the house.
**CHURCH'S, Inc.**
107 Squirrel, Auburn Heights FE 2-0233




**FRED W. MOOTE**
*Electrical*
WIRING INSTALLATIONS
CONTRACTOR
● INDUSTRIAL
● RESIDENTIAL
● COMMERCIAL
State & City Licensed
Over 25 Years in Pontiac
845 West Huron St.
FE 2-3924 & FE 2-4008

**BUILDERS' SPECIALTIES**
CONCRETE CULVERTS
TENN. LEDGE ROCK
FLAG STONE
BRIAR HILL STONE
BELDEN FACE BRICK
COMMON BRICK
METAL CULVERTS
GLASS BLOCK
HOT LIME
OUTDOOR FIREPLACE
HEATALATOR
FIREPLACES
AREA WALLS
CALCIUM CHLORIDE
SILICA SAND
CEMENT COLORS
SLIP SEAL SEWER PIPE
DRAIN TILE
LINK—
Bond's Plaster or Concrete
**SIBLEY**
COAL & SUPPLY CO.
140 N. Cass Ave.
FE 5-8163

**OAKLAND LAKE**
Choice Lake Lots
Entrance to Lots off Walton Rd. Between Sashabaw and Silver Lake Roads
*Information Available from Salesmen at Rose-Hill Project*
SEE THEM THIS WEEK END!
**Rose-Hill Realty Co.**
19470 GRAND RIVER
KE 2-9060

SEE FOR YOURSELF WHY
**Jacobsen**
IS BEST FOR YOUR LAWN!
Every lawn has its own individual requirements, that's why we say, "Jacobsen is best for your lawn." There's an easy starting, quiet running Jacobsen for every size and type of lawn. And the Jacobsen name is your guarantee of quality, respected by generations of professional gardeners and discriminating householders for economical, trouble-free service.




The Jacobsen 21 inch Rotary with leaf mulcher, only $114.50.
*Call today for free demonstration of a Jacobsen reel type or rotary type mower on your own lawn.*
**Keego Hardware No. 1**
3041 Orchard Lake Rd. FE 2-3766

**TORIDHEET**
WALL-FLAME OIL HEAT
for the Tops
in Comfort, Convenience and Economy!



*For Free Heating Survey and Estimate, Call*
**AUTOMATIC HEATING CO.**
*5,000 Successful Installations in Pontiac Area*
17 Orchard Lake Ave. FE 2-9124

*Check our prices our quality and service before you buy.*
If you are building a home—
Let Pontiac Lumber Co. deliver top quality lumber ready to use—piled the way you use it!
**Pontiac Lumber Company**
831 Oakland Ave. FE 2-0225

**BUY NOW! — AT BURKE LUMBER**
**SAVE** on all BUILDING MATERIALS
DO IT YOURSELF
**OAK PANELS**
Prefinished. Dark oak and blond. Superior covering for any wall. Clips and strippings included in the price.
50c SQ. FT.
**PANEL ONE WALL FOR SMART DECOR**
NO REFINISHING . . . LASTS LIFETIME OF HOUSE!
Old English Tavern-Graded **Oak Paneling**
V Edge Back 1x4 to 10"
Knotty Pine **Paneling**
Molded Pattern with V Groove Back
1x12 $150 M
One 10-ft. Wall . . . only $45.00
Modernize and repair



With a few simple modern tools and with your time and ability plus any instruction you may need from us . . . and YOU YOURSELF CAN DO WONDERS IN REPAIRING YOUR HOME. Plan to modernize NOW and see us for your supplies.
*Terms Easily Arranged*
**Burke Lumber Co.**
4495 DIXIE HIGHWAY AT DRAYTON PLAINS
"Where the Home Begins" Telephone ORlando 3-1211

### At Least Seven Feet

The old-style, low-ceiling basements are on the way out, says the Institute of Home Designers.

A Sears, Roebuck & Co. branch and several large chain grocery stores have been opened recently in residential areas of Lima, Peru.

# Furnace Can Cool House — Just Use Add-on Part

A furnace can cool a house as well as heat it.

* * *

The trick is done by "add-on" air conditioning, one of the latest methods of cooling a house. The furnace alone doesn't provide summer air conditioning, of course, but many components of the furnace and heat distribution system economically serve during the summer as well as the winter.

**Add-on air conditioning can be installed in a house at the time it is built, or it can be added onto the forced warm-air heating system in an eixsting house even though the furnace has been in use for several years.**

Add-on cooling is well suited to the situation in which a family wants to build an air-conditioned house, but isn't able to afford the air-conditioning equipment initially.

**SEE DRAWING**

The house can be planned for air conditioning, and forced-air heating can be installed at once. Equipment necessary to convert the system into year-round air conditioning then can be added at any time. If the conversion is properly engineered, the result will be as successful as if all the work had been done in the beginning.

* * *

**The accompanying drawing and cooling ni residential heating duty. The Coleman Company, Wichita, Kan., a manufacturer specializing in residential heating and cooling, explains it this way:**

All components of the furnace except the burner and the heat exchanger, which transfers heat from the burner to the stream of moving air, are used in summer air conditioning.

**AIR PICKS UP HEAT**

A cooling coil (shown as an inverted-V shape in the drawing) is inserted in the sheet-metal bonnet on top of the furnace. The furnace blower forces air past this coil, which cools the air and takes moisture out of it. The cool, dehumidified air moves out to the rooms of the house through the same ducts used to carry warm air in winter.

**In the rooms, this air picks up heat and moisture and its temperature rises. Some of it is then carried back to the furnace through one or more return ducts. As the air enters the furnace to be cooled and dehumidified again, Coleman explains, it passes through a filter where it is cleaned of dust and pollen.**

One element of add-on air conditioning is not shown in the drawing. This is a condensing unit installed outside the house. The function of the condensing unit, in which refrigeration machinery is housed, is to make the cooling coil cold.

* * *

A cold refrigerant gas or a chilled liquid circulates to the cool- through tubing, shown as heavy ing coil in the furnace bonnet blacklinesin the drawing.

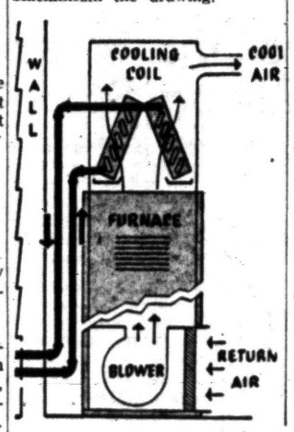


## Students Build Home in Exactly Four Days

GAINESVILLE, Fla. — Pretty proud of your do-it-yourself projects?

* * *

Well, it turns out that a two-bedroom, glass - and - aluminum house, complete with kitchen, patio and pool has been constructed in Florida in exactly four days.

The house is 1200 square feet, features a built-in-appliance kitchen and very modern furniture.

* * *

No. You can't do it in four days. It took 75 students, working at top speed and ability acquired at the University of Florida's Institute of Architects to do the job.

## Coin Helps Assembly of New Type Office Desk

A 50-cent piece is all you need to assemble the desk made by the Taylor Chair Co. of Bedford, Ohio. The desk consists of a top with four legs plus two cabinets on wheels. Brass fittings connect legs and top, and they can be tightened in place with a half dollar. The top is reversible.

* * *

**The two cabinets, containing drawers and filing space, can be rolled on three-inch wheels under either side of the desk top like a conventional desk, or angled for convenience, or rolled out entirely to permit a round table conference at the desk.**

A new kind of cat, with curly whiskers and a decided curl in its hair, has been bred by a woman in Cornwall, Newquay reports.

A purple clematis creeper bloomed recently on a farm near Estcourt, South Africa, after being dormant for 18 years.


BE WISE ... CLIMATIZE

You can have the comfort you want in your home all year 'round

*By Letting Us*

CLIMATIZE YOUR HOME WITH U.S.G. MINERAL WOOL

Make your home 10 to 15 degrees cooler this summer.

INSULATION MEANS CLIMATE CONTROL

FREE AURORA MAID Reversible WINDOW FAN with each insulation application during the month of April.

AMBASSADOR INSULATION

*Be Wise ... Economize ... With Pontiac's Oldest Insulation Co.*

483 Elizabeth Lake Road FE 5-8405

Face Brick Ranch Homes

8 LARGE BEDROOMS

PRIME OAK FLOORS

Woodward Transportation

$19,500 WITH $4,500 DOWN

OPEN DAILY

Natural Fireplace, 1½ Baths, Gas Heat, Wet Plaster

15660 Square Feet of Living Area. Lots 75 x 100

See Model 63 Highland Drive at Hadsell Lake, ½ Mile North of Square Lake Road. 1 Block West of Woodward—12 Under Construction.

WM. BEATTIE—FE 5-7692

Ladd's INC. REALTOR

Signs Are Everywhere!



7000 Tappan St., Clarkston. 3-Bedroom . . . only $1350 Down

SOLD!

The Most Important Word to Any Seller

The sale of this home was handled by Ladd's, Inc. For FAST, EFFICIENT SERVICE call one of our salesmen NOW!

Ladd's INC.

4286 Dixie Hwy. REALTOR Drayton Plains

ORlando 3-1231



We Specialize in COMMERCIAL BUILTUP ROOFING

Phone FE 2-3021 Established 1918 353 N. Cass

Get An Estimate Without Obligation

HUGUS-MARSH ROOFING & INSULATION CO.

*Is Your Furnace Tired Out?*

G. E. GIVES YOU QUICK, CLEAN HEATING COMFORT



GAS FURNACE

*For warm air heating systems*

Phone for FREE heating survey

GENERAL ELECTRIC

BRYAN FRENCH

HEATING—SHEET METAL CONTRACTOR

FE 5-6973

351 North Paddock St.

INTERIOR FINISHES

MADE IN PONTIAC by PONTIAC PAINT MANUFACTURING CO

MAKERS OF FINE PAINT PRODUCTS




VELVE-TONE

Washable Flat Wall Finish

- A Truly Washable Velvet Finish
- Popular Modern Decor Colors
- Applies Easily with Brush or Roller

Velve-Tone is a modern OIL BASE wall paint especially designed to produce a soft, velvet-like finish on your wall and ceilings. Available in 16 lovely shades—producing the pleasing, harmonious backgrounds so necessary to bring out the best decorative results in your home.

Gal. $4.25

Still at the Same Old Price

SATIN-GLOSS

THE PERFECT SEMI-GLOSS FINISH




Satin-Gloss is an enamel-like paint, easily applied to walls or woodwork and drying to a half gloss. Easily cleaned with soap and water without effecting the original finish. Satin-Gloss in the same matching shades of Velve-tone.....

Gal. $5.25

STILL AT THE SAME OLD PRICE

PONTIAC PAINT MFG. CO.

17-19 So. Perry St. FE 5-6184

KLEBER J. LePARD

joins staff of realtor ward e. partridge



Making this announcement is most gratifying to our firm for we feel fortunate to have "Kleb" associated with us.

For many, many years "Kleb" was in business in Pontiac and very active in business and civic circles.

He was manager of the Pontiac Motor Division "Retail Store." Past president of the Automotive Trade Association. Past member of the Chamber of Commerce and Retail Merchants Association. For a time he left Pontiac for other fields including going into business in Rochester and Detroit.

To his many friends and business associates we extend an invitation to renew friendships with "Kleb" at our offices.

We know Mr. LePard will be pleased to assist anyone interested in listing their property, buying or trading businesses or real estate.

*"The Bird to See . . ."*

realtor ward e. partridge

*Real Estate and Business Throughout Michigan*

1050 W. Huron St. Ph. FE 4-3581

enjoy resort-at-home living



Think ahead to a summer filled with family fun on your own private beach and recreation area . . . A happy, healthy life of swimming, boating, fishing and sun bathing right at your own back door . . . Relaxed living in a beautiful rolling subdivision with curved paved streets, located on sparkling Lake Oakland. Think of living spaciously with 4 large bedrooms all equipped with oversized closets . . . Think happily of a deluxe kitchen with family eating space, enormous window wall, beautifully finished birch cabinets and Corkstone floors . . . 1½ baths with colored plumbing and tile . . . Think of really living in **Lake Oakland Heights.**

LAKE OAKLAND HEIGHTS

$15,500 introductory price $800 down to vets

FIND OUT HOW YOUR PRESENT HOME CAN BE THE DOWN PAYMENT

Beautifully Furnished by Robinson Furniture Co.

Washington Blvd., Northland Center

4-BEDROOM BRICK RANCH HOMES . . .

INCLUDES LARGE LOT

1½ BATHS

PRIVATE BEACH

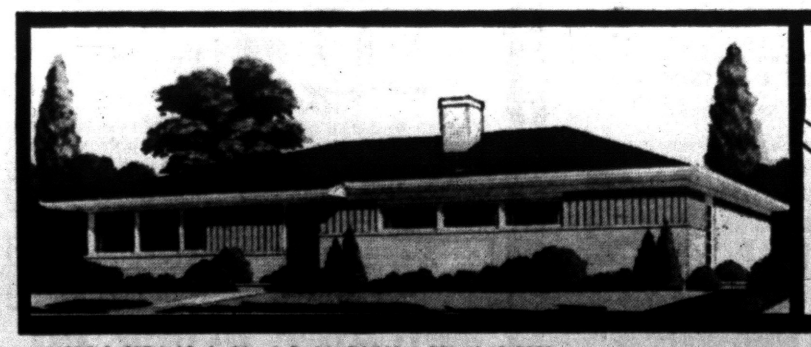

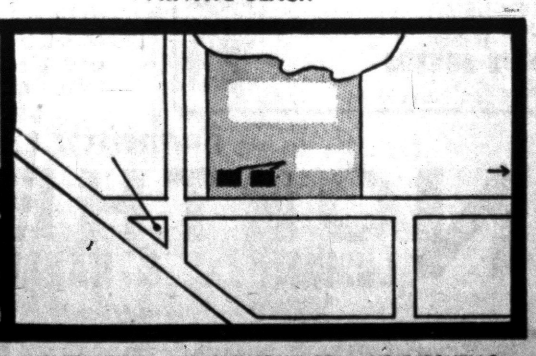

MODELS OPEN 10 A. M. - 8 P. M. DAILY — ORlando 3-9378

WALTON BLVD. AND SASHABAW RD. — NEAR PONTIAC

certified realty corp.

18135 W. SEVEN MILE ROAD KEnwood 5-5100

### A Simple Trick

Knots in wood are a frequent headache to the amateur painter. Pitch or sap often leaks out, spoiling the paint job. A good cure for this is to put a coat of shellac over parts of a board where knots are located before painting them.

# Attic Solves Space Problem

## Expansion Possibilities Exist Right Under Roof in Every House

The age of a house is no barrier to converting its attic into living space.

Insulation is always the essential first step in attic expansion, and ways have been developed to fit batt or blanket insulation between studs and rafters regardless of the house's age or the method of framing that was used to build it.

**Mineral wool batts and blankets manufactured for 16-or-24-inch stud spacing fit most construction, but batts and blankets for 12-and 20-inch spaces also are available for houses with non-conventional framing.**

Insulation is easily cut to in-between sizes on the job. A sharp knife is the only tool necessary. An ordinary kitchen knife works well.

The batt or blanket should be cut an inch, or a little less, wider than the space to be filled. This assures a snug fit.

When insulation is cut, the vapor barrier should be allowed to project out far enough to serve as a flange for fastening. Cut from the non-vapor barrier side of the blanket to the vapor barrier.

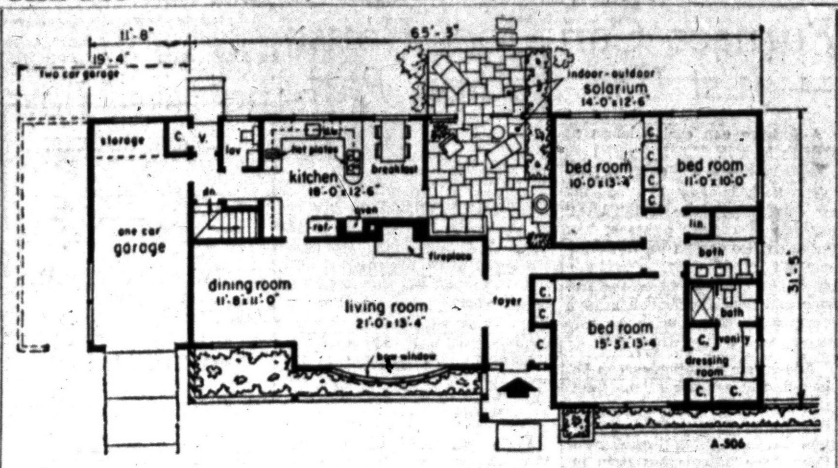


ONE FLOOR PLAN — Privacy and glamor are blended in this plan. A two-car garage may be built if desired. The bedrooms are nicely located away from the living rooms of the house.

### THE PONTIAC PRESS

Building Editor:

Enclosed is 35 cents. Please send me a copy of the study plan for The House of The Week, Design A-506.

NAME_____
(Please Print)

STREET_____

CITY_____ STATE_____

# *Press House of the Week Emphasizes Living Space*

A house built around a solarium to make the most of indoor-outdoor living is featured in Design A-506 for The House of The Week.

* * *

Unusual planning divides this house into distinct zones with the entrance foyer and solarium completely separating the sleeping area from the rest of the home. Still all the rooms are linked by excellently designed circulation making passage from any point to another both easy and natural.

**The centralized location of the solarium highlights the conveniences that have been packed into this plan. If this distinctive room is used for intimate dining or informal entertaining, service from the kitchen is ideal. If it is used for late reading, the bedrooms are just a few steps away. If it is used for a rainy day play area, Mother can keep an eye on the youngsters without moving from the kitchen.**

This solarium brings the garden and landscaping into the heart of this house. Paved in vari-colored flagstones, red quarry tile or tinted and scored concrete, the floor continues outdoors to form a patio or terrace. Sliding glass doors separate the indoor and outdoor parts of the solarium. Planting boxes are matched on each side of the glass wall.

**LIVING SPACE**

Whatever view is available behind this house, whether a distant vista or closed in garden landscaping, it is visible as soon as you step in the front doorway.

* * *

**A good-sized house, this design gives you a total floor area of 1,823 square feet, without counting the garage. There are three bedrooms, two bathrooms, an extra lavatory and a full basement. Architect Rudolph A. Matern has incorporated a maximum of attractive features in this house.**

For example, the living room is especially well planned for pleasant placement of furniture. It has a large log burning fireplace centered directly opposite a front bowed window that is 12 feet wide. An open-plan dining room gives this living area a combined length of almost 33 feet from the foyer. The dining room also has a large front window.

**ROOMY KITCHEN**

The kitchen is especially roomy and light. It has one wide window over the sink and another at the breakfast table. The back of the fireplace chimney wall provides a natural place for a built-in oven. An ample corner is provided for a large refrigerator. Separate sets of top burners are suggested in two locations in the kitchen. One small set of burners is handy for coffee-making.

**Off the kitchen hall is a lavatory. This is handy from the back door, garage and basement stairs. The rear service vestibule provides direct passage to the basement without entering the kitchen. Coat closets are located at both the front and back doors. There are 12 closets in the house.**

A dressing room including a built-in vanity, a window and three closets adjoins the master bedroom and its private bathroom. The latter has an oversize stall shower.

The main bathroom off the hall, to serve the two rear bedrooms, has a double vanity style lavatory. A big linen closet adjoins. The complete seclusion of this part of the house insures quiet.

**BOWLING ALLEY?**

The architect says he designed this house for construction over a full basement because of the abundance of recreation space available economically in a basement of this size. It is virtually long enough for a bowling alley—the standard alley being 60 feet long. This basement is 65.

**Space for a complete laundry is afforded under the kitchen, where plumbing taps would be economical and the stairway adjacent. There is ample space for a large game room — big enough for a billiard table. Under the dressing room corner of the house would be an appropriate spot for a photo dark room, since plumbing taps from the bathroom lines would be handy.**

Exterior styling of this house is especially smart, with low, sleek lines accented by colorful vertical siding and cut stone. Long stone planting boxes extend under all of the front windows. The front entrance door, flanked by glass sidelights, is protected from the weather by an extension of the roof overhang.

* * *

This is a house that would add distinction to any community.

Under new concessions, 12 oil companies of four foreign nations are drilling in Turkey, with six year exploration concessions.

Small motors for pedal cycles are being made for the first time in Poland. Formerly all were imported, Warsaw reports.


LAST WEEK! of Winter Prices

FREE!




Free Door Hood with Every Order of Aluminum Awnings —Porch or Patio

ALUMINUM STORM WINDOWS
ALUMINUM STORM DOORS
ALUMINUM AWNINGS
for All Type Homes!

Call FE 4-6089
9 A. M. to 9 P. M.
L. W. Bogert

All Awning & Storm Window Sales
233 S. Telegraph — One Block South of Voorheis

FLEXALUM AWNINGS



L & V AWNING COMPANY
FE 5-2102 163 W. Montcalm
OPEN DAILY 9 A. M. TO 7 P. M., SUNDAY 12 TO 4 P. M.
ROYCE LAZENBY, MANAGER




PROTECTS CHILDREN, PETS AND PROPERTY
...adds beauty to your grounds!
For complete, *permanent* all round protection, insist on Anchor Fence. Requires no annual painting — is zinc coated after weaving, not before. Call for FREE estimate.
FE 5-7471
NO DOWN PAYMENT | 1st PAYMENT IN JULY | 36 MONTHS TO PAY

AUGUST JOHNSON
Realtor
1704 TELEGRAPH RD.
FEderal 4-2533

To Buy or Sell Real Estate Call the "All-Woman Realty"
THELMA M. ELWOOD
Realtor
5148 Cass-Elizabeth Rd.
FE 4-3844 or FE 5-1284




For Windows Doorways - Porches Patios
Ask for Color Booklet
FREE Estimates
Choice of Colors!
FHA financing. Budget terms.
FREE CORNER COLUMNS WITH EACH PORCH AWNING
KOOL VENT
Aluminum Awnings
CUSTOM MADE WROUGHT IRON RAILINGS
DISPLAY OFFICE
710 S. CASS ROAD
Call Evenings — FE 5-5015

Whatever You Need to BUILD, REPAIR or REMODEL

Red Wood PANELING
6-8-10-inch widths
$270 Per 1000

Extension LADDERS
20 Foot $15.95
24 Foot $21.50

Combination Doors
30x81 or 32x81 $14.45

Dupont Paints for Interior or Exterior

DONALDSON LUMBER CO.
27 Orchard Lake Ave.
FE 2-8381

SPRING IS HERE!
Clean Up—Paint Up . . .




SPECIALS
(Fume-Resistant)
White House Paint ..... Gal. $4.95
Screen Doors ..... $7 to $11
Stepladders .... 4' $3.35—5' $4.20
ROOTO kills and removes roots, removes sludge from sewer lines..... Gal. $3.65
Drain Tile ..... 11c Ea.
Bird Houses..... 50% off
Garden Tools ..... 50% off
Floor Sample Doors . . . $2 Off Reg. Price

"Always Service — All Ways"
ALBERT B.
LOWRIE LUMBER CO.
DONALD R. HICKS, Mgr. WILLIAM MORIS, Sales
1441 Baldwin (at Walton) FE 2-9104

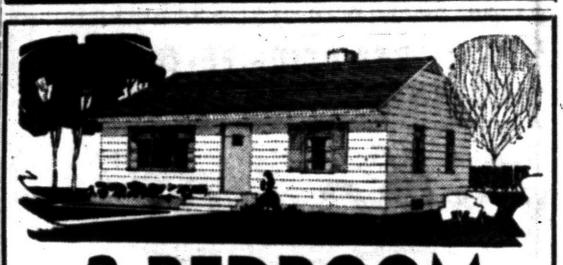

2-BEDROOM BUNGALOWS
$595 Down plus costs
$36.97 Monthly plus Taxes and Ins.
IMMEDIATE OCCUPANCY
Features
Tile Bath
Automatic Gas Hot Water
Fully Insulated
Copper Plumbing
FHA Approved
Over 70-Ft. Frontage
Custom Built Wood Kitchen Cabinets
Large Utility Room
City Water and Sewer
Perimeter Heat—Auto. Gas
768 Sq. Ft. of Livable Space
Near Schools, Bus, Shopping
MODEL OPEN DAILY & SUNDAY 1 - 6
DIRECTIONS: Take Saginaw to Oakland. West on Oakland past Montcalm to sign at Sarasota. Right on Sarasota 1 block to model.
PEARL BUILDING CO.
FE 5-7923

Willis M. BREWER
Broker
Complete Real Estate Services • Listings Wanted • Buy and Sell Contracts • Will Trade Contracts for Ranch Type Homes.
55 N. Parke St.
FE 4-5181

EVERYTHING FOR HOME IMPROVEMENT
OPEN DAILY 8 to 8
SUNDAY 10 to 2
Clean up Paint up Fix up NOW!

No. 2 OAK FLOORING Very Nice Stock ..... $125
No. 1 and Better OAK FLOORING Premium Nafoma ..... $170
4x8x⅝ FIR PLYSCORE Now Only ..... $5.45
1x6 Douglas FIR BOARDS Now Only ..... $110
1x6 White PINE BOARDS Now Only ..... $89

GOLD BOND PLASTERBOARD
New Low Price — 1 Week Only!
4x8x¼" Plasterboard ..... $1.20
4x8x⅜" Plasterboard ..... $1.55
4x8x½" Plasterboard ..... $1.65
4x7x⅝" Plasterboard ..... $1.98
4x10 and 4x12 Also in Stock
16x48 Lath—32 Ft. ..... $1.05
All Metal Products at a New Low Price
THESE ARE C & C SPECIALS!

Burmeister's
NORTHERN LUMBER CO. & HARDWARE
*Wholesale and Retail*
3 CONVENIENT YARDS TO SERVE YOU BETTER!
1. 8197 Cooley Lake Rd. Union Lake Shopping Center Phone EM 3-4171 Pontiac
2. 9 Mile at Telegraph Phone ELgin 6-4184 Southfield
3. Corner Cooley and Williams Lake Rds. Phone EM 3-3714 Pontiac



TRU-BILT BLOCKS
Build Your Home with Quality-Tested Blocks
*"None Better"*
TRU-BILT SAM SAYS:
"True-Bilt Blocks are tested to meet the rigid requirements of all standard specifications. They are made with the very finest equipment to assure you of quality, strength, durability, weather-resistance, and fire safety. Use them for your HOME or your BUSINESS"
BUY THE BEST — BUY TRU-BILT BLOCKS
STRUCTURAL STEEL
RESIDENTIAL—COMMERCIAL—INDUSTRIAL
TRU-BILT BLOCK CO.
MASONRY BUILDERS' SUPPLIES
1992 Pontiac Drive FE 4-9531
Near Telegraph and Orchard Lake Roads

GM Employes Get 25% Discount
PLUS HOLDEN RED STAMPS!
"Do-It-Yourself" Heating Bargains

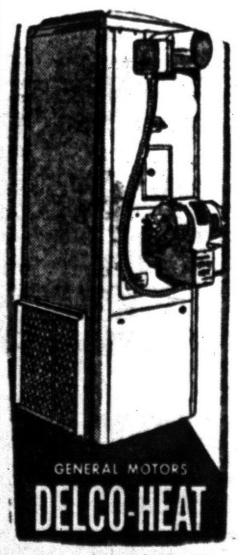


Perimeter Heat for AVERAGE 6-ROOM HOUSE
$549 Complete Price Including Discount
Only $4.04 Per Week
INCLUDES—
Delco 84,000 BTU Furnace
Automatic Controls
All Necessary Ducts
275 Gallon Tank
All Accessories—Layout
Installation Instructions
Pontiac's Only Heating Dealer That Gives HOLDEN RED STAMPS
● O'Brien Sells It ● Services It ● Guarantees It
NO MONEY DOWN—36 MONTH TO PAY
O'BRIEN HEATING & SUPPLY
*Authorized Oakland County Distributor*
371 Voorheis Rd. Our Operator on Duty After Store Hours FE 2-2919

**ATTENTION HOME BUILDERS!**

**Custom Built House Package Dealership available in Pontiac area.**

Only bonafide builders acceptable. Blue prints, specifications and cost furnished. For further information write:

**PONTIAC PRESS, BOX 23**

**Representative will contact you for an appointment.**



**THE GARAGE THAT PAYS FOR ITSELF**

**PRE-FAB**

**All Metal Frame**

**GARAGE**

**WITH METAL SIDING – PAINTED BAKED ENAMEL THAT LOOKS LIKE WOOD SIDING!**

**★ NO PAINTING or WARPING ★**

**DO-IT-YOURSELF**

**—PLANS INCLUDED—**

**NO MONEY DOWN–EASY TERMS**

**MIDWEST SUPPLY**

**9 N. TELEGRAPH FE 4-2575**



*Now You Can Have*

**10,000 COLORS**

*With the Automatic*

**COLOR CAROUSEL**

*The Automatic Color Blender*

**CUSTOM COLOR**

164 Baldwin Ave. FE 4-9514


Hawaii produces about 70 per cent of the world's processed pineapple.


*Sensational New*

**KALAMAZOO**

**OIL-FIRED WARM AIR CONDITIONER!**



- **Delivers maximum heat from every ounce of fuel!**
- **Completely automatic, effortless operation!**
- **Filtered, humidified healthful circulating warm air throughout your home!**
- **Converts to gas anytime, simply by changing burners!**

**Call For FREE Furnace Inspection**

**William Lechner**

**FE 2-1821**

**27 N. Cass Ave.**

KALAMAZOO QUALITY LEADERS SINCE 1901



COMPLETE Realty SERVICE

**ROY ANNET, Inc.**

*Realtors*

28 E. Huron St. Ph. FE 3-7193



**DO - IT - YOURSELF**

**FORMICA**

**Cut Orders or Bonded on Plywood**
**Trim Metals Contact Cement**

**FORMICA TABLE TOPS.....$1.50 Up**

**Pontiac Formica Specialties**

206 E. Pike FE 4-6329 or FE 4-3071


# *Identify Styling of House by Recognizing Roof Line*

The roof line is often the clue to the architecture of a house.

* * *

The "early English" house has an extremely steep-sloped roof. The eaves drop very low, often below the level of the first floor ceiling. The roof may have a number of small, sharply peaked gables.

**The "contemporary" design has either a flat roof or a shed roof. The true "ranch house" will have a rambling, low-slope roof.**

The "Cape Cod" has a steeply sloped roof, though not nearly so steep as the early English design. Sometimes the Cape Cod will have single-window dormers.

**COLONIAL**

The most frequently seen "split level" has two roof levels, reflecting the two main living levels in the house. The roof levels, like the living levels, are less than a full story apart.

**The "southern colonial" has a fairly steep roof. It also has a flat-roof front porch, supported by stately columns.**

Years ago, it was possible to distinguish a house style, in some measure, by the materials used in covering the roof. Certain styles were more likely to be covered by straw, wood, tile, pitch, or stone.

**ROOF DIFFERS**

The current tendency is to seek roof distinctiveness not through varied roofing materials, but through the use of color. Asphalt shingles comes in a multitude of colors, suitable for any special preference.

**The darker colors of roofing generally are preferred for tall houses, the lighter colors for low, rambling dwellings. Early English houses, with a multiplicity of roof surfaces, usually respond best to the more subdued shades. Southern colonial houses also call for the darker colors, which help maintain the traditional aspect of stateliness.**

A virtue of the lighter colors for one-story contemporary and ranch homes is that they attract attention, drawing the eye of the observer upward.

## Wood-Frame Homes Featured at Exhibit

A special exhibit, designed to show the peoples of Europe and Asia the high living standards of Americans, features a modern home of wood-frame construction with wood siding. A wood house was chosen because it is typical of home construction in the U. S.; approximately eight out of ten homes in this country are wood homes.

The exhibit, "People's Capitalism in the USA," was planned by The Advertising Council, public service organization sponsored by American businessmen. It will be shown overseas by the U. S. Information Agency.


**TO BUY OR SELL REAL ESTATE**

See

**JOHN KINZLER**

REALTOR & BUILDER

670 W. Huron FE 4-3525


The town of Portrush, County Antrim, Northern Ireland, is debating the expenditure of $80,000 for a seawall to stop erosion.

Ecuador has awarded to a British firm a $1,000,000 contract for a multiple-channel radio telephone system, Quito reports.

A group of Saudi Arabian officials is studying Egyptian public security methods and fingerprint techniques, in Cairo.


**ONLY A FEW LEFT!**

**VETERANS -- NO MONEY DOWN**

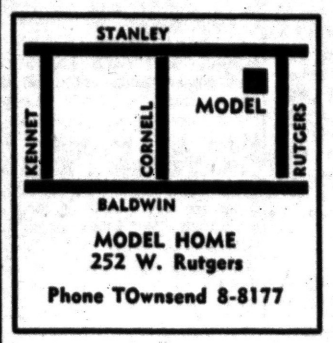


**MODEL HOME**
**252 W. Rutgers**
**Phone TOwnsend 8-8177**

**$52 MONTHLY PAYMENT**

**plus taxes and insurance**

**OPEN DAILY AND SUNDAY 1 P. M. TO 6 P. M.**

**DAN ROSE REALTY**

**20030 JAMES COUZENS**

**Phone BRoadway 3-1001**

**FEATURES:**

- **Two Bedrooms**
- **Full Basement**
- **4 Styles to Choose From**
- **Luxaire Automatic Oil Heat**
- **Steel Casement Windows**
- **Large Lots**
- **Paved Streets**
- **Full Closets with Sliding Doors**
- **Plastic Tile Bath**
- **Double Ribbon Drive**
- **Low Taxes**



**VETERANS 3-BEDROOM**

**1½ BATH RANCHES**

**SEVERAL LEFT** **IMMEDIATE OCCUPANCY**

Your Choice of 10 Ideal Lots & Homes Near Completion

**WANTED**

Veteran with intelligence who wants comfort, health and security for his family. If you qualify there is a big . . .

**REWARD**

. . . owning your own 3-bedroom 1½ Bath ranch home in the heart of the lake country. Massive lots; security in knowing you are not buying too expensive a home and payments will be small! Open weekdays 12 to 8, Sat. and Sun. 11 to 8. Drive out West Huron (M-59) just beyond William Lake Road to Tull. Turn left on Tull to Pontiac Lake Road. Left on Pontiac Lake Road to Model.

*See the Fabulous*

**59ER**

See the home that gives you more for every dollar invested. A home designed with you in mind. **PHONE OR 3-4007 for DETAILS!**

**SEE THESE OUTSTANDING FEATURES TODAY!**

- **Payments Approx. $69 Per Month Includes Principle, Interest and Insurance.**
- **Lake Privileges.**
- **Convenient Oil Heat.**
- **Pastel Colored Bath Fixtures.**
- **Double Vanity—Full Length Mirror. Recessed Lighting.**
- **Kitchen Cabinets with Knotty Pine Paneling in Breakfast Space.**
- **Second Bath has Built-In Vanity.**
- **Sliding Birch Door Walk-In Closets.**
- **Large Lots—75x225.**
- **Large Utility Room.**

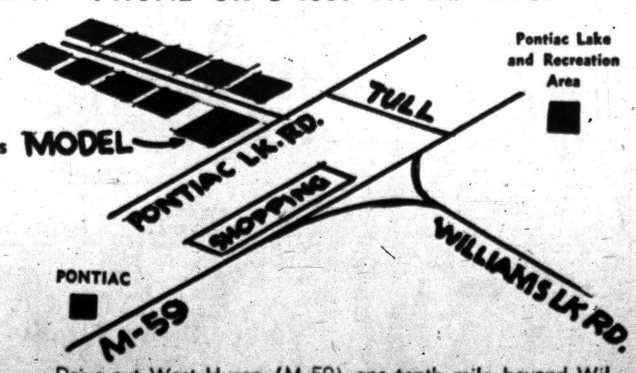


Drive out West Huron (M-59) one-tenth mile beyond Williams Lake Road to Tull. Turn left on Tull to Pontiac Lake Road. Left on Pontiac Lake Road to Model.

**Model Open 12 to 8:30 — Sunday 11 to 8:30**



**The 'Continental' With Full Basement**

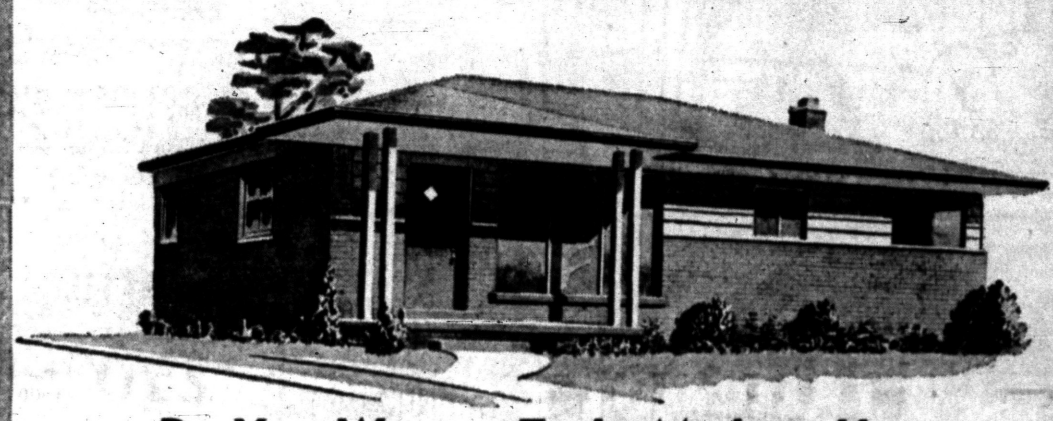

***Do You Want a Truly Modern Home In the Finest Location?***

**Look! At These Features**

- **All Brick Construction**
- **Public Water System** (Paid by Builder)
- **Paved Streets** (Paid by Builder)
- **Public Sewage System** (Paid by Builder)
- **Alwindtite Self-Storing Storms and Screens**
- **Full Tile Bath**
- **Stone Sills on All Windows**
- **Large 9x6 Picture Window**
- **3 Large Bedrooms**
- **Cement Ribbon Driveway**
- **Large Kitchen**
- **Gas Heat**
- **Large Wardrobe Closets**

**Look! GI'S Only $850.00 DOWN**

**ALSO FHA FINANCING**

**Drive Out Elizabeth Lake Rd. to Fernberry—Turn Right to Model**

**Open 1 to 8 P. M. Daily and Sunday**

- **School Bus Service**
- **Banking Facilities**
- **Local Fire and Police Protection**
- **City Water**
- **1 Mile to Tel-Huron Shopping**
- **Regular Bus Service to Pontiac**
- **Churches Close By**
- **City Sewage**

**OR 3-1295** **WHITE BROS. REAL ESTATE** **OR 3-1295**

Office at 5660 Dixie Highway—Waterford

# Women Past Forty Years Can Give Birth in Safety

LOS ANGELES (INS)—A medical authority says women can can have babies safely beyond the age of 40 because of the latest surgical and medical techniques.

Dr. Andrew A. Marchetti of Georgetown University, Washington, D. C., described 300 cases of women between the ages of 35 and 44—a third of them were in their 40's — who had babies without a maternal death.

"This proves," Mr. Marchetti told a group of Los Angeles obstetricians, "that older women can have babies safely if due care is taken. They can have babies just as well as their younger sisters."

**Dr. Marchetti said that only one per cent of the pregnancies occur in women over 35, but that proper care can assure safe deliveries.**

He admitted, however, there is somewhat more chance of miscarriages among older women and said none of the 300 women studied had had a baby before.

**DRAW DIFFERENCE**

Dr. Marchetti drew a distinction between women who marry late in life and immediately become pregnant and women who become pregnant late in their marriages, saying the latter group is more difficult to handle. He explained:

**"Because of their age and misconceptions they read or heard, they become fearful of their competency and need to be assured that having a baby late in life can be a great joy.**

"These women sometimes have to be told that pregnancy is a normal physiological process, not a disease."

**WATCH HORMONES**

Another speaker, Dr. Ralph A. Reis, Northwestern university professor of obstetrics, advised doctors to refrain from administering hormone drugs for infertility, change of life symptoms and in women who do not want to nurse their babies.

**He said the feeling has developed among women that if they do not want to nurse their babies they are heartless creatures criminally depriving their babies of an inherent right, and disputed this idea, saying:**

"Women who don't want to nurse their babies should not be forced to—the decision, after all, should rest with them."

Dr. Reis said 60 per cent of mothers don't nurse and 5 per cent can't because of some defect.

## More Lady Engineers

CHICAGO (INS) — Women engineers are here to stay and today there are about 4,000 of them in the nation. That figure, says Mrs. Dot Merrill, owner of a Chicago engineering sales firm, is five times as many as there were in 1940.

BOARDING HOUSE




OUT OUR WAY




DIXIE DUGAN By McEvoy and Striebel




DO IT YOURSELF by Crickmore

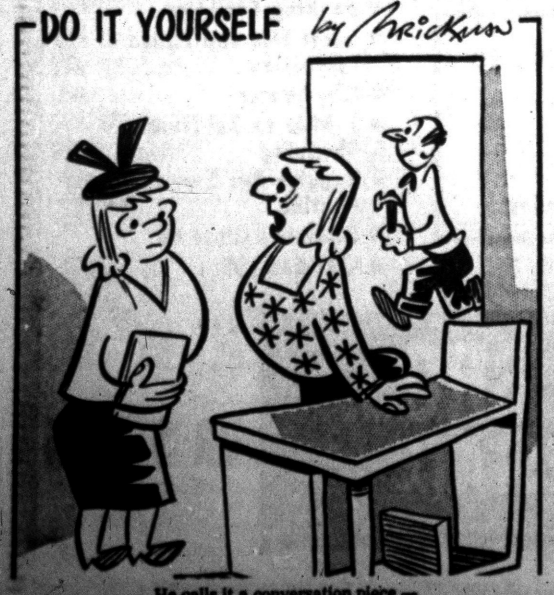

He calls it a conversation piece —




"Yup! . . . This is the place, Joe!"

DONALD DUCK By Walt Disney

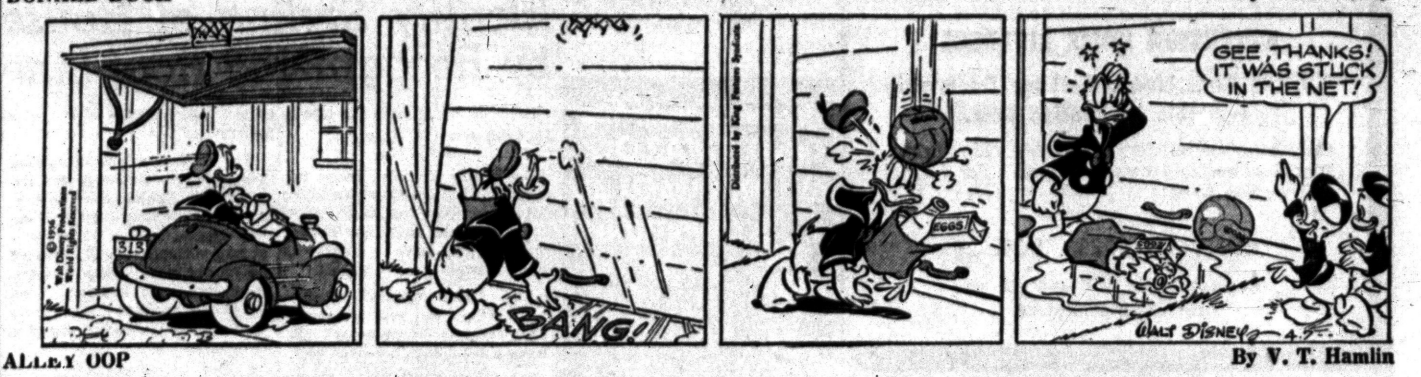


ALLEY OOP By V. T. Hamlin

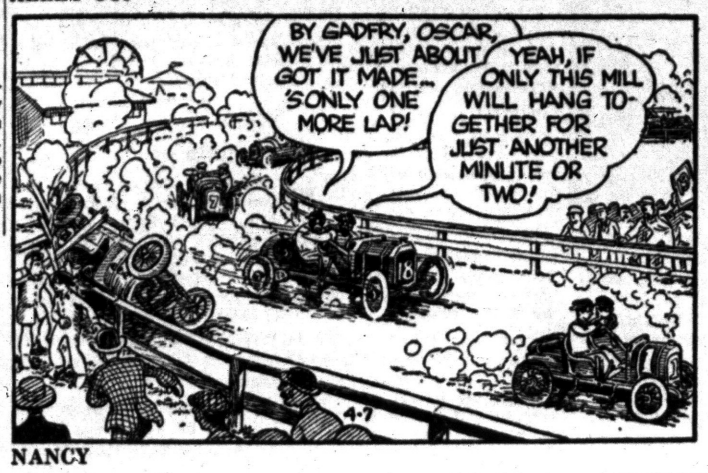


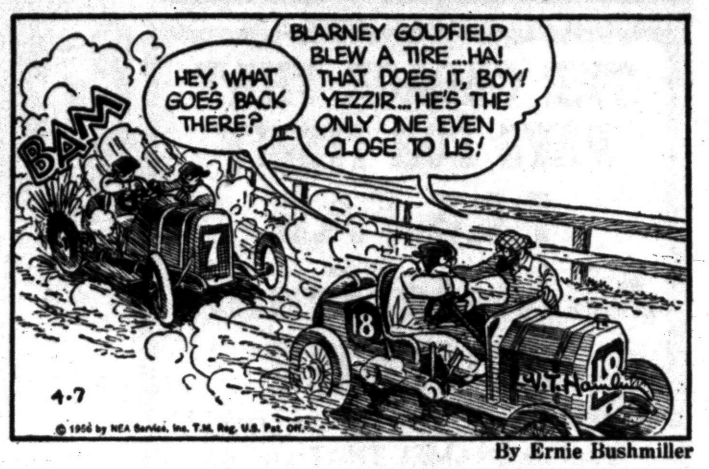


NANCY By Ernie Bushmiller




CAPTAIN EASY By Leslie Turner




BOOTS AND HER BUDDIES By Edgar Martin

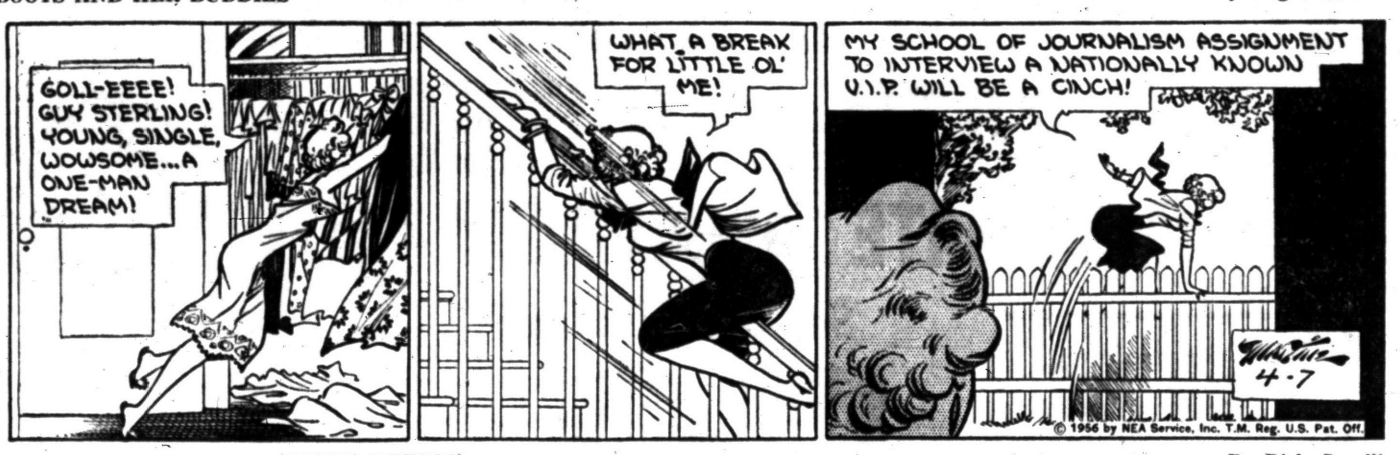


MORTY MEEKLE By Dick Cavalli




GRANDMA By Charles Kuhn




HALF ACRE CASTLE John Morris



# English Students Better in 1927

## Test Shows High School Graduates Better Years Ago Than Now

CORVALLIS, Ore. (INS) — Results of a test at Oregon state college tend to support the belief that high school graduates had a better knowledge of English a generation ago than they do nowadays.

* * *

The English department at Oregon state college gave a 1927 English placement examination to the 1800 freshmen.

**The freshmen of 1927 did better on spelling and formal grammar. The students of 1956 and 1927 are about equal on English usage and punctuation.**

Students averaged 53 mistakes in the 163-question test in 1927. This school year the average was 66 mistakes.

**BIG DIFFERENCE**

Dr. Herbert B. Nelson, head of the English department, said the big difference was in the 50-word spelling section. Such words as similar, laboratory, privilege and apologize were far more bothersome this year than 29 years ago.

**The difference in the formal grammar section was slight, Nelson reported. In this section students were asked to identify prepositional phrases, participial phrases, gerund phrases, infinitive phrases, adjective clauses, adverb clauses, noun clauses, independent clauses and appositives.**

The best result in the test this year was 21 mistakes and the poorest — 119 mistakes.

## Pair Enters Guilty Plea to Area Breakin Charges

Two men who had pleaded innocent to night-time breaking and entering March 12 pleaded guilty to an added count of daytime breaking and entering yesterday afternoon.

* * *

William O. Wall, of 20500 Andover St., Detroit, and Nickolas DeLeo, 304 E. Pearl St., Hazel Park, pleaded guilty to breaking into a Madison Heights industrial plant with intent to rob.

They will be sentenced April 16 by Oakland County Circuit Judge Clark J. Adams.

## Well, He Wasn't Robin

CHARLESTON, W. Va. (AP) — A Crow has been fined for shooting a screech owl. The Conservation Department said the $20 fine was levied on Aldean R. Crow of Wheeling. Screech owls are protected by federal game regulations.

AMENDMENTS

The Township of Waterford, County of Oakland, State of Michigan, ordains:

The following Amendments to the Waterford Township Zoning Ordinance:

To change from Manufacturing No. 2 to Manufacturing No. 1:

Part of Southwest ¼ of Section 4, Town 3 North, Range 9 East, described as follows:

Beginning at a point on North and South ¼ line of said Section, said point being distant North 0°31' West 113.52 feet from South ¼ corner of said Section; thence running North 0°31' West 354.44 feet along said ¼ line to a point; thence South 89°29' West 491.60 feet to a point on Northeasterly right of way line of Grand Trunk Western Railroad, thence South 54°47' East 606.05 feet along said right of way to point of beginning. Containing an area of 2 acres.

To change from Agriculture to Manufacturing No. 1:

That part Southwest ¼ Section 4, Town 3 North, Range 9 East, Waterford Township, Oakland County, Michigan, lying Northeasterly of Detroit-Grand Haven and Milwaukee Railroad (now Grand Trunk Western Railroad) right of way excepting West 916.20 feet, also excepting land beginning at a point distant North 0°31' West 113.52 feet from South ¼ corner, thence North 0°31' West 354.44 feet, thence South 89°29' West 491.60 feet, thence South 54°47' East 606.05 feet along Northeasterly Railroad right of way line to beginning. Containing 48 acres.

BURTON HILLIKER,
Secretary, Zoning Board.
LOUIS G. BARRY,
Clerk, Waterford Township.
April 7, 1956

NOTICE TO BIDDERS

Sealed proposals will be received by the Board of County Road Commissioners of the County of Oakland at their offices, 550 S. Telegraph Road, Pontiac, Michigan until 10:00 o'clock, a.m., Eastern Standard Time, April 19, 1956, at which time and place they will be publicly opened and read for furnishing the following:

"High Pressure Lubricating Equipment."

Information, bidding blanks and specifications may be obtained upon request.

All proposals must be plainly marked as to their contents.

The Board reserves the right to reject any or all proposals or to waive defects and to accept the proposals that, in the opinion of the Board, is in the best interest and to the advantage of the Board of County Road Commissioners of the County of Oakland, Michigan, and of the County of Oakland, Michigan.

BOARD OF COUNTY ROAD COMMISSIONERS OF THE COUNTY OF OAKLAND, MICHIGAN
LEE O. BROOKS
SOL D. LOMERSON
ROBERT O. FELT
April 7, 1956

ORDINANCE NO. 1305

An Ordinance to amend Ordinance No. 1300 entitled "The Annual Appropriation Ordinance for the year 1956," by adding to said Ordinance Section 2A.

Adopted: April 5, 1956
Effective: April 8, 1956

An Ordinance to amend Ordinance No. 1300 entitled "The Annual Appropriation Ordinance for the Year 1956" by adding to said Ordinance Section 2A.

The City of Pontiac Ordains:

Section 1:

That Ordinance No. 1300 entitled "The Annual Appropriation Ordinance for the year 1956", be and the same is hereby amended by adding to said ordinance Section 2A, said added and amended Section 2A to read as follows:

Section 2A: There is hereby appropriated the sum of four hundred thousand dollars ($400,000.00) for the Public Safety Building Fund, which sum, together with the sum of four hundred seventy-five thousand dollars ($475,000.00) heretofore appropriated, is sufficient to cover the contract liability in connection with the construction of the new Public Safety Building. The Director of Finance is hereby instructed to maintain said appropriation of eight hundred seventy-five thousand dollars ($875,000.00) in the Public Safety Building Fund, which last mentioned sum is for the payment of the contract obligation for the construction of said Public Safety Building.

Section 2:

This ordinance shall take immediate effect as it is hereby deemed to be an emergency ordinance within the meaning of Chapter VI, Section 3, of the Charter of the City of Pontiac.

Made and passed by the City Commission of the City of Pontiac on the 5th day of April, A.D. 1956.

WM. W. DONALDSON,
Mayor.
ADA R. EVANS,
City Clerk.
April 7, 1956

# MARKETS

DETROIT PRODUCE

DETROIT, April 7 (AP)—The following prices cover sales of locally grown produce of No 1 and fancy grades only, brought to the farmers markets by growers and sold by them in wholesale package lots.

Prices Friday: Fruits—Apples, Delicious, fancy, 5.00 bu; No 1, 3.50-4.00 bu; apples, Jonathan, fancy, 3.50 bu; No 1, 2.50-3.00 bu; apples, MacIntosh, fancy, 3.00 bu; No 1, 2.00-2.50 bu; apples, Northern Spy, fancy, 4.00 bu; No 1, 2.75-3.25 bu; apples, Steele's Red, fancy, 3.75 bu; No 1, 2.50-3.00 bu.

Vegetables, misc.—Beets, topped, No 1, 1.50-2.00 bu. Cabbage, No 1, 2.00-2.50 bu; carrots, topped, No 1, 1.75-2.25 bu. Celery root, No 1, 1.00-1.50 doz bchs. Horseradish, No 1, 1.75-2.25 pk bskt. Leeks, No 1, 1.50-2.00 doz bchs. Onions, dry, No 1, 1.00-1.50 50-lb box. Onion sets, No 1, 1.75-2.00 32-lb bag. Parsnips, No 1, 1.25-1.75 ½ bu. Potatoes, fancy, 1.90 50-lb bag; No 1, 1.60-1.75 50-lb bag. Radishes, black, No 1, 1.25-1.50 bu; radishes, hothouse, No 1, 1.25-1.50 doz bchs. Rhubarb, hothouse, fancy, 90 5-lb box; No 1, 70-80 5-lb box; rhubarb, hothouse, No 1, 1.00-1.50 doz bchs. Rutabagas, No 1, 1.25-1.50 bu. Turnip, topped, No 1, 2.00-2.50 bu.

Eggs—Large, 15.00-16.00 30-doz case; medium, 13.00-14.00; small, 9.00-10.00.

# Advertising Agency Picks Top Assistant

The promotion of Stephen P. Lukacs to assistant general manager of McManus, John & Adams was announced this week by E. A. Jones, president of the Bloomfield Hills advertising firm.



LUKACS

Office manager at the time of his appointment, Lukacs has been associated with the company since its formation in 1934. Prior to becoming office manager, he served in the accounting, research and dealer cooperative advertising departments.

In his new position he will act as assistant to Fred J. Hatch, agency general manager.

# *Diggs Suggests That Psychiatrists Check Hubbard*

LANSING (AP)—A negro repesentative suggested today that Dearborn's Mayor Orville Hubbard should be examined by psychiatrists.

Rep. CharlesM. Diggs (D-Detroit) said on the floor of the House that Hubbard had told the press he had kept his job as mayor of Dearborn for 15 years because he "had kept every known Negro from becoming a resident of Dearborn."

Diggs alleged that Hubbard had said publicly:

**"I am for segregation and discrimination of the Negro race two million per cent at all levels."**

"This man should be forcibly committed to examination by a group of psychiatrists and put away in the interests of public safety," Diggs said.

"I call the attention of the House to these remarks because this man's attitude reflects upon the failure of the people of Dearborn to choose a leader who would not bring reproach upon the state of Michigan," Diggs said.

# Lodge Calendar

Regular meeting, Pontiac Chapter No. 228 O.E.S., Mon. April 9th at 8 P.M., 18½ E. Lawrence. Edith M. Coons. —Adv

# News in Brief

**A red and black Schwinn bicycle** belonging to Darwin Ladner of 5 Monterey St., was stolen while parked at the Baldwin School, corner of E. Howard St. and Edison St. The Pontiac license is No. 191, serial P-91580. It is valued at $80.

**One U. S. Royal tire and wheel,** 7.60, valued at $42, was stolen from a 1944 Olds owned by Leslie Kildow of 3170 Martell St. while the car was parked in the driveway of the Pontiac General Hospital, sometime between 7 and 9 p.m. Friday.

**Vandals broke into Avondale** High School in Avon Township Thursday night, and smashed numerous inside windows, ransacked teachers' drawers and stole at least $20, according to Oakland County Sheriff's Deputy Leo Hazen.

**Gary Swan of 172 Wall St.** reported the theft of his red Western Flyer Bicycle valued at $20 while parked near the above address.

**A red and cream Rollfast bicycle** was stolen fro min front of 63 Osmun St., between 9:45 and 10:15 p.m. Friday. The owner, O. B. Cryer of 53 Osmun St., values it at $40.

**Charged with driving under the** influence of liquor, Jack O'Neil, 33, of Detroit yesterday pleaded guilty before Waterford Township Justice Willis Lefurgy and was fined $100 or 60 days in jail.

**Paul Harris of 4927 Horger St.,** reported theft of two tires, wheels, and two chrome wheel discs valued at $40. The robbery occurred between 12:30 p.m. Tuesday and 3:30 p.m. Friday.

**If your friend's in jail and needs bail. Ph. FE 5-9424 or MA 5-4031. —Adv**

**Do you have a carpet problem? Call Tuson Carpet Serv. FE 5-8103. —Adv.**

## Return Man to Prison for Violation of Parole

A Royal Oak Township man who pleaded guilty to simple larceny yesterday was sentenced to 18 months to 15 years in State Prison of Southern Michigan for violation of parole.

Oakland County Circuit Judge H. Russel Holland passed sentence on Ardell Wagoner, 21132 Farber Ct., Royal Oak Township.

# Adlai Maps Busy Illinois Program

## Unopposed in Primary, Stevenson Plans on Big Vote in Home State

CHICAGO (AP) Adlai E. Stevenson, unopposed in the Illinois Democratic presidential preference primary Tuesday, mapped a busy weekend of campaigning for a big vote in his home state.

* * *

Stevenson arranged a meeting today with party leaders of state Stevenson for President committees and Students for Stevenson groups, sponsored by the National Stevenson for President committees.

After a news conference, he was to go to Alton, Ill., in the southern part of the state, to address a meeting sponsored by Alton labor organizations.

* * *

He winds up his campaign in Illinois Monday night with a television address.

Much meaning could be read into this year's results of the presidential preference primary, which is regarded as a popularity poll. In the 1952 primary Sen. Estes Kefauver, the only name on the Democratic ballot, received 526,301 votes. Stevenson, who as a candidate for governor and was not listed as a presidential choice, received 54,336 write-in votes.

* * *

Supporters of Kefauver, Who scored an upset victory over Stevenson in Minnesota last month in their first headon contest, have urged write-in votes.

Backers of Kefauver have denied any concerted write-in campaign but said if he gets 10 per cent of Stevenson's vote they will consider it proof of his strength in Illinois.

# Says Valentino Was 'Homely'

## 'Marryin' Sam' Says Half the Men He Wed Were Better Looking

CROWN POINT, Ind. (INS) — Crown Point's own Marryin' Sam, who has tied the knot for 30,000 couples, said at least half the men who have passed through his office were as good looking as Rudolph Valentino.

* * *

Sixty - year - old Harvey Minas said, in fact, the great lover of the silent films was "kind of homely."

**The occasion of their meeting was Valentino's marriage in Crown Point with Justice of the peace in his home town and has and Minas acting as a witness. That decided Minas on his career and he became a justice of the epace in his home town and has been marrying people ever since.**

His hobby is collecting wedding ring boxes. At last count (which really is more of a guess) he figured his collection now numbers 30,000 boxes.

* * *

Although he doesn't number the Valentino box among his trophies, Minas has the box the ring came in from more than one celebrity.

* * *

His most treasured box is the one that carried the wedding ring for the bride of Red Grange, the Galloping Ghost of Illinois.

# Spring Brings Rise in U. S. Retail Trade

NEW YORK (AP)—There was a sharp expansion in retail turnover this week and dollar volume was noticeably above that of a year ago, Dun & Bradstreet said today in the weekly review of business.

Percentagewise, trade in the middle Western states was six to 1 per cent above last year, South and sSouthwestern states had a turnover of five to nine per cent better than a year ago, New England states reported business better by two to six per cent, while in the Eastern, Northwestern and Pacific Coast states trade was four to eight per cent up over the 1955 week.

* * *

"Consumers increased their purchases of women's spring apparel, furniture, and Easter food specialties and there was an upsurge in the buying of new automobiles," the agency said, "but volume was below that of the similar week last year. Post-Easter sales promotions and reduced priced sales were less frequent than a year ago."

## Finance Executives to Meet at U. of M.

ANN ARBOR (AP)—More than 200 finance executives will measure the nation's economy in the three-day national consumer credit conference at the University of Michigan Sunday through Tuesday.

The theme of the conference is "consumer credit and the American family — a perspective analysis."

## Steel Traps Particles

FORT WORTH—A recent development is microporous chromium-nickel stainless steel. When used as a filter for gas, this new metal can trap particles ranging from four to 20 millionths of an inch in diameter.



AP Wirephoto

**PAYS DEBT** — Mrs. Christine McMaster, of Pittsburgh, Pa., walks with her pet dog, Spats, which she found as an abandoned puppy four years ago. They graduated recently from a seeing-eye dog school in Columbus, O. Mrs. McMaster had 20-20 vision when she found the dog, but later lost her sight due to a diabetic condition.

# *Bells of Los Chupaderos Toll Thanks to Hollywood*

LOS CHUPADEROS, Mex. (INS) —The two-hundred inhabitants of a tiny adobe-mud Mexican village will remember a Hollywood movie company not for the insensitive money-making machine it is, but the thing of human warmth it also can be.

* * *

Director George Sherman of the movie "Comanche" was the first to notice something awry in the village of "Los Chupaderos" (the Sucklings) when Carl Krueger's company moved in: The ubiquitous church, as much a part of the Mexican scene as barefoot peons, was missing.

**On inquiring, Sherman learned that indeed a church existed but that is had no steeple because there had never been enough money among the worshippers to buy a bell.**

There was a sadness in this that the director felt needed correcting. He ordered company prop men to immediately construct a bell-tower on the tiny church, and at the same time instructed Mexican coproducer Alfonso Sanchez Tello to purchase a bell.

**PRESENT BELL**

But now the machine moved in. This would be a good thing — for the picture. Trained publicity men channeled the news to the press. Krueger re-wrote one of the film's scenes making the ringing bell a warning signal of a Comanche raid.

**When the bell arrived—a new bronze one still bearing the price pencilled on its side — Sherman presented it to the town's humble and embarrassed mayor, Francisco Almarez, amid the whir of cameras and pop of flashbulbs.**

But although the new bell had been delivered, the townspeople showed none of the expectd eagerness to install it.

**BIG PROCESSION**

Then one day the puzzle was resolved by a small incongruous procession that marched quietly through the movie props, painted warriors and shouting men that occupied a part of the little town.

**The procession, guided by Mayor Almarez, consisted of two black-robed priests, two page boys and a representative of the state governor's office. And it stopped in front of the church.**

Almarez then detached himself from the group and went to tug on Sherman's sleeve and, with the director in tow, returned to the clergymen.

Two boys brought the bell, suspended in a crude tripod of logs, and set it before them.

* * *

Fathers Miguel Uribe and Jose Angel Castaneda at once began the ceremony of dedication.

**The money - making machine stopped. Mexican youths, recruited from the area to play Comanche braves, rode their horses nearby to hear the priests' words. Co-stars Linda Cristal and Dana Andrews walked quietly to the scene.**

Then as simply as it had begun, it was over.

The two boys tied a rope on the bell and hoisted it into place in the tower. In a few minutes the sound of it pealed out across the town and countryside, calling the people to mass.

* * *

Sherman turned to the quiet grouped members of the "Comanche" cast and said very quickly: "Wrap it up boys. That's all for today."

## The 13th Has Jinxed Him — He Tells Judge

LONG BEACH, Calif. (AP) — "Please, Your Honor, don't continue my case until April 13," said Reece E. Baldwin, accused of drunk driving.

"Superstitious?" Municipal Judge Lyman B. Sutter asked yesterday.

"You bet," Baldwin said. "I was married on the 13th, we split up on the 13th and I got divorced on the 13th. . . ."

"Case continued until April 12," the judge interrupted.

## Waterford Twp. Girl Injured in Auto Accident

A Waterford Township girl, 19, injured in a traffic accident yesterday as she ran across the corne of S ashabaw road and Walton boulevard, is in fair condition in St. Joseph Mercy Hospital today, authorities said.

* * *

Township police said it still is not determined whether Donna G. Spurbeck, of 4852 Mary Sue St. ran into the car driven by William R. Walls, 17, of 666 Second Ave., or whether Wall's car struck her.

## 2 Inches of Land Repays Investment Plus Extra

CONWAY, Ark. (AP) — Sherbert C. Benton paid $2,000 for a lot to build a new insurance agency office building here last February. Now he's got his money back, plus some extra, and all he's lost is a 2-inch strip on one edge of his lot.

* * *

After three surveys, Benton decided that a neighboring service station encroached two inches over his property line.

He filed suit and received a settlement of $2,165.65.

## Blonde Trouble Traced to Ever Potent Peroxide

WAYNESVILLE, N. C. (INS) — This may explain why some blondes are hard to handle. Thousands of gallons of hydrogen peroxide are used by Dayton Rubber Co. here in producing foam rubber.

But the chemical is so potent it attacks iron and can't be shipped in ordinary tank cars. Consequently it comes in all-aluminum tank cars for special protection.

# Deaths in Nearby Communities

**Charles A. Kitchen**

LAKE ORION — Service for Charles A. Kitchen, 71, Lake Orion resident for six years, who died suddenly at his home, 120 Florence, yesterday, will be at 2 p.m. Monday at Sharpe Funeral Home. Burial will be in Lakeview Cemetery.

Surviving are his wife, Beulah, and two sisters, Mrs. Blossom Hauser of Redford and Mrs. Nellie Downs of Windsor, Ont.

**Wesley Westover**

MARLETTE—Service for Wesley W. Westover, 55, of 3459 South Main St., will be at 2:30 p.m. Sunday in the Latter Day Saints Church, with burial in Marlette Cemetery. Mr. Westover who lived here nearly all his life, died Thursday at his home.

He is survived by his wife, Jenny McMullen Westover, and two brothers, Laverne and Berthold Westover, both of Marlette.

**Mrs. Fred McCaslin**

AVON TOWNSHIP — Service for Mrs. Fred A. (Ina) McCaslin, 74, of 2901 Hartline, will be at 10 a.m. Monday at the Dudley H. Moore Funeral Home, Auburn Heights. Graveside service will be at 1:30 p.m. the same day in Elkton Cemetery, Cass City, with burial there. Mrs. McCaslin died suddenly yesterday.

A resident of the county for 27 years, she is survived by her husband; four sons, Roy and Carl of Pontiac, Ray and Ward of Avon Township; a daughter, Mrs. Beryl Franklin of Rochester; two sisters, Mrs. Lucy Seeger of Cass City and Mrs. Charles Klinkman of Dearborn; 11 grandchildren and one great-grandchild.

**Calvin T. Waggoner**

WLALED LAKE — Service for Calvin T. Waggoner, 54, of 842 Brushwood, will be at 1 p.m. Monday from the Richardson Bird Chapel, here, with burial in Walled Lake Cemetery. Mr. Waggoner died suddenly yesterday.

He is survived by his wife, Mary Rosckrams Waggoner, and three brothers.

**Mrs. Lena Loomis**

OXFORD—Service for Mrs. Lena Loomis, 88, of 31½ West Burdick, will be held at 2 p.m. Tuesday from the Flumerfelt Funeral Home here, with burial in Mt. Pleasant Cemetery. Mrs. Loomis died yesterday at her home. Relatives request that, in lieu of flowers, donations be given to the heart fund.

* * *

A resident of Oakland County for 68 years, Mrs. Loomis is survived by two daughters, Mrs. Leonard Hempstead and Mrs. Steven Bartkowiac, both of Oxford; two sons, Oscar of Waterford and L. A. Loomis of North Bend, Oregon; six grandchildren; five great-grandchildren and seven step-grandchildren.

**James L. Pickens**
**Mrs. James L. Pickens**

LAPEER — Double Funeral services will be held Monday at 1 p.m. in the Baird Funeral Home for Mr. and Mrs. James L. Pickens, who were fatally injured in an automobile accident near Staunton, Va. Mrs. Pickens died Tuesday and Mr. Pickens died yesterday.

Mrs. Pickens, 85, will be buried in Mt. Hope Cemetery, beside her first husband and Mr. Pickens, 88, will be buried beside his first wife at Royal Oak.

**Clyde B. Warren**

OXFORD — Arrangements are pending at Bossardet-Mabley Funeral Chapel for Clyde B. Warren, 72, of 40 Moyers Ave., who died at his home yesterday.

**Mrs. Rush B. Cummings**

Service for Mrs. Rush B. (Anna Wixom) Cummings, 80, Argentine, (Mich.) will be at 2 p.m. Monday at the Bowles Funeral Home, Linden, with burial in Wixom Cemetery. Mrs. Cummings, a former Wixom and Oakland County resident for about 50 years, died yesterday at her home in Argentine.

She is survived by her husband; one sister, Mrs. Harry Sibley of Pontiac, and two nephews.

**Alex Parr**

GOODRICH — Service for Alex Parr, 93, of 10476 East Hegel Rd., here, will be at 2 p.m. Tuesday from the C. F. Sherman Funeral Home in Ortonville, with burial in Davisburg Cemetery. He died Friday at the home of his son Jerome.

He is survived by his son, Jerome of Goodrich; a daughter, Mrs. Madge Fink of Clarkston; a brother, James of Belleville, five grandchildren, seven great-grandchildren and five great-great grandchildren.

## Banking Curriculum Being Offered at MSU

EAST LANSING (AP)—Michigan State University has announced that with the current semester it is offering what is believed to be the first banking curriculum of its kind in the nation.

The program, developed in cooperation with the Michigan Bankers Assn., includes study of banking operations, lending, investments and capital foundation problems.

* * *

A two-year course leading to a certificate and a four year course resulting in a degree of bachelor of business administration are offered.

Students have a chance to supplement their studies by touring banks and taking banking jobs during the summer vacation months.

## Life of Virginia's Associate Manager of the Month



**ARTHUR L. BRANDENBURG**

Mr. Arthur Brandenburg has been named Associate Manager for the month of March, by Louis Pohl, manager of the Pontiac District.

Mr. Brandenburg has made an enviable record with the Life of Va., during the few years he has been associated with them. He was a consistent leader as an agent, and after being promoted to his present position on the 1st of January, is now establishing himself as a leader of men. Mr. Brandenburg feels that his staff deserve the credit for this record, and says; "Thanks Fellows."

THOMAS A. KNOX
CLARENCE SHELTON
HENRY P. ROBERTS
RICHARD HAMILTON
LEONARD R. McARTHUR

Through one of the nation's oldest and largest life insurance companies, the Life of Virginia, they advise and assist individuals and families in their plans for financial security.

THE LIFE Insurance Company OF VIRGINIA
RICHMOND • ESTABLISHED 1871
1080 W. Huron FE 2-0219

# *Boys Club Picks Mayor and Aides in Close Election*

In the "hottest" election ever held at the Pontiac Boys Club, a mayor was elected last night by a one-vote margin, and the runner-up and third place candidates were separated by another single vote.

Elected mayor was Stan Hertel, 13, of 654 N. Perry St. He had 309 votes.

* * *

Some 600 eager boys waited an extra hour at the club while eight recounts decided that Dave Cartier, 16, was second with 308 votes, and Jim Marshall, 15, third with 307 votes.

Also elected to the commission with Cartier and Marshall were Robert Rabaja, 13; Gary Thomas, 16, and Bruce Smith, 14.

The election was preceded by campaign speeches and demonstrations in behalf of candidates. Campaign promises ranged from a swimming pool for the club to citizenship training programs. The new mayor promised nothing more than to "do a good job."

## Convict Pontiac Man on Breakin Charges

A Pontiac man who pleaded guilty yesterday to daytime breaking and entering was sentenced to 18 months to five years in State Prison of Southern Michigan for violation of probation.

* * *

Clifford Church, 17, of 197 S. Telegraph Rd., was sentenced by Oakland County Circuit Judge H. Russel Holland, who had placed him on three years' probation last July.

London has scheduled a Congress on High-Speed Photography for September 1956.

WE NOW HAVE 6 TELEPHONE TRUNK LINES
FE deral 2-0296 FE 5-9495 FE 5-9497
FE deral 2-0297 FE 5-9496 FE 5-9498
CHIEF PONTIAC FEDERAL
*Credit Union*
850 JOSLYN STREET

THE HOB-NOB SHOP
6089 Highland Rd. (M-59) ½ Block W. of Airport. OR 3-7112
HOBBIES and MODELS of All Kinds
Gem Stones and Minerals for Rock Hounds
Paints by Number—Leather Lacing

BUILDING SUPPLIES



½-in IDAHO WHITE PINE
GOOD QUALITY
Regular Price $23.00 a 100 sq. ft.
Sale Price .....$20.00, a 100 sq. ft.

5/4 No. 2 Idaho WHITE PINE
8", 10", 12" Wide
Regular Price $29.00 a 100 bd. ft.
Reduced Price . . $27.50, a 100 bd. ft.

Queen Quality Spun Rock Wool Insulation
Regular Price $4.80 per 100 sq. ft.
Reduced Price . . $4.45 per 100 sq. ft.

1x4 "D" SELECT QUALITY FIR FLOORING
Regular Price $17.50 per 100 sq. ft.
Reduced Price. $16.00 per 100 sq. ft.

You can take it with you and save money on many items on Roth's Cash and Carry Plan.

Pay for Materials on a No Down Payment Plan — Up to 3 Years to Pay!

OPEN SATURDAY 8 to 5

*Stop in and Meet the Friendly People at*

ROTH LUMBER CO.

3360 W. Huron FE 5-8910

Circular Drive for Easy Loading

## Sues for Damages in Spouse's Death

A $100,000 damage suit was filed in circuit court yesterday by Ellen Dawley, 31, of Ortonville, against the driver of the car which killed her husband, Frank, Jan. 27 near Holly.

* * *

The suit charges Ruth L. Furhoff of Holly with operating her car in a "careless, reckless, willful, wanton and negligent manner." Mrs. Furhoff reportedly was passing a truck uphill when her car collided head-on with Dawley's on M87.

Mrs. Dawley is acting as administratrix of her husband's estate in the suit.

## Wider Beaches Seen for Western Michigan

MUSKEGON (AP) — A survey recently completed by the U. S. Corps of Army Engineers indicates that west Michigan beaches will be much wider this season with Lake Michigan at its lowest level in five years.

The engineers predict the lake this year will drop to 580.5 feet over the mean tide at New York, the basis for lake level measurement.

The survey found that beach expanses, cut to 50 and 75 feet by the 1952 Lake Michigan high water level, now stretch up to 200 feet in some areas near Muskegon.

# Death Notices

ACRE, APRIL 7, 1956, MABEL, 199 Beach, beloved wife of Earl J. Acre; dear mother of Mrs. Marjorie Reuter, Mrs. Barbara Slater, Morris and Richard Acre. Funeral arrangements will be announced later by the Farmer-Snover Funeral Home.

ARTHUR, APRIL 6, 1956, GLEN H. 925 Oregon, age 61, beloved husband of Mrs. Gertrude Arthur; dear father of Glenn H. Arthur; dear brother of Mrs. Ethel Holdridge. Funeral service will be held Monday, April 9, at 2 p.m. from Donelson-Johns Funeral Home with interment in Ottawa Park Cemetery. Mr. Arthur will lie in state at the Donelson-Johns Funeral Home.

COJOCAR, APRIL 6, 1956, SYLvester, 200 Dick St, age 58; beloved husband of Elsie Cojocar; dear father of Gus Cojocar. Funeral service will be held Monday, April 9, at 12 noon from St. George Roumanian Church with Rev. Theo. Scala officiating. Interment in Oak Hill Cemetery. Mr. Cojocar will be taken to the Church at 2 p.m. and may be seen at that time today. He will lie in state until time of service Monday. Prayers will be said Saturday and Sunday at 8 p.m. Funeral arrangements by the Pursley Funeral Home.

HADDRILL, APRIL 5, 1956, STUart, 272 South Broadway, Lake Orion, age 71; beloved husband of Grace Haddrill; dear father of James T. Haddrill; dear brother of Mrs. Blanche Turnbull. Funeral service will be held Sunday, April 8, at 2 p.m. from the Flumerfelt Funeral Home with Dr. Mont C. Oliver officiating. Interment in East Lawn Cemetery. Elks Lodge of Sorrow will be at Flumerfelt Funeral Home, Oxford, Saturday evening, April 7.

KITCHEN, APRIL 6, 1956, CHARLES A., 130 Florence St., Lake Orion, age 71; beloved husband of Buelah Kitchen; dear brother of Mrs. Blossom Houser and Mrs. Nellie Downs. Funeral service will be held Monday, April 9, at 2 p.m. from the Sharpe Funeral Home. Interment in Lakeview Cemetery. Mr. Kitchen will lie in state at the Sharpe Funeral Home, Clarkston.

LOOMIS, APRIL 6, 1956, MRS. Lena, 31½ W. Burdick, Oxford, age 88; dear mother of Mrs. Leonard Hempstead, Mrs. Steven Bartkowiac, Oscar and L. A. Loomis. Funeral service will be held Tuesday, April 10, at 2 p.m. from The Flumerfelt Funeral Home with Rev. Alfred Eddy and Rev. Fred Clark officiating. Interment in Mt. Pleasant Cemetery. Mrs. Loomis will lie in state at the Flumerfelt Funeral Home, Oxford. In lieu of flowers the family requests that donations be made to the Heart Fund.

McCASLIN, APRIL 6, 1956, INA, 2901 Hartline, Avon Twp., age 74; beloved wife of Fred A. McCaslin; dear mother of Roy, Ray, Ward and Carl McCaslin and Mrs. Beryl Franklin; dear sister of Mrs. Lucy Seeger, Mrs. Charles Klinkman. Funeral service will be held Monday, April 9, at 10 a.m. from the Dudley H. Moore Funeral Home with Rev. Keith Colby officiating. Interment in Elkton Cemetery. Graveside service will be at 1:30 p.m. at Elkton Cemetery. Mrs. McCaslin will lie in state at the Dudley H. Moore Funeral Home, Auburn Heights.

WAGGONER, APRIL 6, 1956, CALvin T., 842 Brushwood, Walled Lake, age 54; beloved husband of Mary Waggoner; beloved son of Marcus A. Waggoner; 3 brothers also survive. Funeral service will be held Monday, April 9, at 1 p.m. from Richardson-Bird Funeral Home with interment in Walled Lake Cemetery. Mr. Waggoner will lie in state at the Richardson-Bird Funeral Home, Walled Lake and may be seen after 7 p.m. this evening.

## INDEX TO CLASSIFICATIONS


ANNOUNCEMENTS
Card of Thanks ..... 1
In Memoriam ..... 2
Flowers ..... 3
Funeral Directors ..... 4
Cemetery Lots ..... 5

EMPLOYMENT
Help Wanted Male ..... 6
Help Wanted Female ..... 7
Help Wanted ..... 8
Instructions ..... 9
Work Wanted Male ..... 10
Work Wanted Female ..... 11

SERVICES OFFERED
Building Service ..... 12
Business Services ..... 13
Bookkeeping & Taxes ..... 14
Chiropodists ..... 15
Dressmaking & Tailoring ..... 16
Garden Plowing ..... 16A
Income Tax Service ..... 17
Laundry Service ..... 18
Landscaping ..... 18A
Moving & Trucking ..... 19
Painting & Decorating ..... 20
Photos & Accessories ..... 21
Physio-Therapy ..... 21A
Television Service ..... 22
Typewriter Service ..... 22A
Upholstering ..... 23
Lost & Found ..... 24
Notices & Personals ..... 25

WANTED
Wtd. Children to Board ..... 26
Wtd. Household Goods ..... 27
Wtd. Miscellaneous ..... 28
Money Wanted ..... 28A
Wanted to Rent ..... 29

RENTALS OFFERED
Share Living Quarters ..... 30
Wtd. Transportation ..... 31
Wtd. Contracts, Mtgs. ..... 32
Wanted Real Estate ..... 32A
Rent Apts. Furnish.d ..... 33
Rent Apts. Unfurnished ..... 34
Rent Houses Furnished ..... 35
Rent Houses Unfurn.shed ..... 36
Rent Lake Cottages ..... 36A
For Rent Rooms ..... 37
Rooms With Board ..... 38
Convalescent Homes ..... 38A
Hotel Rooms ..... 39
Rent Stores ..... 40
Rent Office Space ..... 41
For Rent Miscellaneous ..... 42

REAL ESTATE FOR SALE
For Sale Houses ..... 43
For Sale Lake Property ..... 44
For Sale Resort Property ..... 44A
Suburban Property ..... 45A
For Sale Lots ..... 46
For Sale Acreage ..... 47
For Sale Farms ..... 48
Sale Business Property ..... 49
Rent or Lease Bus. Prop. ..... 49A
For Sale or Exchange ..... 50

FINANCIAL
Business Opportunities ..... 51
Sale Land Contracts ..... 52
Money to Loan ..... 53
Mortgage Loans ..... 54

MERCHANDISE
Swaps ..... 55
For Sale Clothing ..... 56
Sale Household Goods ..... 57
Valentine Gifts ..... 58
Xmas Gifts ..... 59
For Sale Miscellaneous ..... 60
Do It Yourself ..... 61
Sale Musical Goods ..... 62
Sale Office Equipment ..... 63
Sale Store Equipment ..... 64
Sale Sporting Goods ..... 65
Sand, Gravel & Dirt ..... 66
Wood, Coal & Fuel ..... 67
Plants, Trees, Shrubs ..... 68
For Sale Pets ..... 69
Dogs Trained, Boarded ..... 70

FARM MERCHANDISE
Hay, Grain & Feed ..... 71
For Sale Livestock ..... 72
Wanted Livestock ..... 73
For Sale Poultry ..... 74
Sale Farm Produce ..... 75
Sale Farm Equipment ..... 76
Auction Sales ..... 77

AUTOMOTIVE
For Sale Housetrailers ..... 78
Rent Trailer Space ..... 79
Auto Accessories ..... 80
Auto Services ..... 81
Sale Motor Scooters ..... 82
For Sale Motorcycles ..... 83
For Sale Bicycles ..... 84
Boats & Accessories ..... 85
For Sale Airplanes ..... 86
Transportation Offered ..... 87
Wanted Used Cars ..... 88
Wanted Used Trucks ..... 89
For Sale Cars ..... 91
For Sale Trucks ..... 90


## Card of Thanks 1

I WISH TO THANK FRIENDS, neighbors, and relatives for floral offerings and kind deeds. Special thanks to Rev. Otto G. Schultz and the Voorhies Siple Funeral Home.
The family of Earl Burrill.

## In Memoriam 2

IN MEMORY OF LEONARD Black who passed away 5 yrs. ago, April 8th:
Sunshine passes, shadows fall,
Love's remembrance outlasts all.
And though the years be many or few.
They are filled with remembrance, dear, of you.
Sadly missed by his wife Brownie.

## Flowers 3

DUNSTAN'S FLOWERS
3484 W. Huron FE 2-8301

## Funeral Directors 4

AIR AMBULANCE GROUND
Pursley Funeral Home FE 4-1211

COATS FUNERAL HOME
Complete facilities; OR 3-7757
Drayton Plains - Waterford Twp.

DIGNIFIED SERVICES
KIRKBY
Funeral Home—FE 4-1882

Donelson-Johns
FUNERAL HOME
"DESIGNED FOR FUNERALS"

SPARKS-GRIFFIN CHAPEL
Thoughtful Service FE 2-5841

Voorhees-Siple
FUNERAL HOME
Ambulance Service. Plane or Motor
FE 2-8378

## Cemetery Lots 5

FOUR LOTS IN WHITE CHAPEL Cemetery, $350. FE 4-2102.

WHITE CHAPEL, BURIAL PLOTS good locations $45 and up. LI 2-2167.

**The Pontiac Press**
**FOR WANT ADS**
**DIAL FE 2-8181**
**From 8 a.m. to 5 p.m.**

All errors should be reported immediately. The Press assumes no responsibility for errors other than to cancel the charges for that portion of the first insertion of the advertisement which has been rendered valueless through the error. When cancellations are made be sure to get your "kill number." No adjustments will be given without it.

Closing time for advertisements containing type sizes larger than regular agate type is 12 o'clock noon the day previous to publication.

Transient Want Ads may be cancelled up to 4:30 a.m. the day of publication after the first insertion.

CASH WANT AD RATES

| Lines | 1-Day | 3 Days | 6 Days |
|---|---|---|---|
| 2 | $1.50 | $1.86 | $2.76 |
| 3 | 1.50 | 2.70 | 3.96 |
| 4 | 1.80 | 3.48 | 5.04 |
| 5 | 2.25 | 4.05 | 6.00 |
| 6 | 2.70 | 4.86 | 7.20 |
| 7 | 3.15 | 5.67 | 8.40 |
| 8 | 3.60 | 6.48 | 9.60 |
| 9 | 4.05 | 7.29 | 10.80 |

**BOX REPLIES**
**At 10 a. m. Today there were replies at the Press office in the following boxes:**
**3, 9, 12, 13, 14, 15, 16, 21, 25, 28, 32, 40, 56, 58, 59, 60, 61, 63, 64, 65, 75, 78.**

## Help Wanted Male 6

— AT ONCE —
A FEW MEN
OUTSIDE WORK. MECHANICAL ABILITY HELPFUL. APPLY 1064 W. HURON ST. BETWEEN ONE AND TWO-THIRTY P.M.

ARTIST AND DISPLAY LAYOUT MAN. MUST BE QUALIFIED IN LAYOUT AND COPY WRITING. WRITE BOX 31, PONTIAC PRESS GIVING FULL DETAILS OF TRAINING, EXPERIENCE AND BACKGROUND.

FORD
IN
Birmingham
HAS IMMEDIATE OPENINGS
FOR
CHASSIS DESIGNERS
PRODUCT CHECKERS
DETAILERS
APPLY
TRACTOR AND IMPLEMENT DIVISION
2500 E. MAPLE RD.
BIRMINGHAM
OPEN WEDNESDAY 'TIL 9

COLLEGE GRADUATES
Permanent positions on our sales staff open immediately. No overnight traveling. $4200 salary and bonus arrangement. Prefer married men, 30 to 40. Applications confidential. Our men know of this advertisement. Write Pontiac Press Box 20.

CAR POLISHER, ANDERSON PONTIAC Buick, Utica, Michigan. REpublic 3-2001.

## Help Wanted Male 6

ASSEMBLY, CABINET AND INstallation men for housetrailer work. Apply Holly Coach Co., Holly, Mich.

DIEMAKERS
TOOLMAKERS
Tool Machinist
DAY OR NIGHT SHIFT
OVERTIME
LONG PROGRAM
PONTIAC PRECISION TOOL
762 Orchard Lake Rd.

ELECTRICAL SUPPLY HOUSE needs:
1 Pricing Clerk
1 Outside Salesman
1 Counter Clerk
1 Fixture Salesman
Unlimited opportunity for aggressing people. Good pay and future. Write Pontiac Press, Box 61.

EXPERIENCED ALL AROUND dry cleaner wanted; full time work, High - school education. Write Pontiac Press, Box 68.

EXPERIENCED & AGGRESSIVE car salesman with an eye to the future, with a steady, growing, reliable dealer.
HOUGHTEN & SON
Oldsmobile
628 N. Main, Rochester

EXPERIENCED LAYOUTS AND plate fitters. Must be able to tack his own work. Sundeen Mfg. Co. 5454 Dixie Highway.

EXPERIENCED RETAIL FURNIture salesman. Good salary and steady for qualified person. Give references. Address, Lay's Furniture Store, 1504 Military Street, Port Huron, Michigan.

EXPERIENCED SERVICE MAN for automatic washers & dryers. Steady work. Vacation with pay. Must furnish references. Call for interview. FE 5-6413.

EXPERIENCED SINGLE MAN for general farm work by month. Carl Dobat, 3460 Dutton Rd. Rochester.

FINISH CARPENTER, A-1 CABinet work. Must be able to work from plan and specifications. Good personality. Willing to do odd jobs around new residential building. Call after 7 p.m. Fortier & Son Builder, EM 3-5891.

Food Plan Salesmen
We are in need of several men who are not satisfied with their present rate of commission. Ours is the highest in town. Visit our booth at the Builders' Show or come to the Alberta's Wholesale Food Center, 24261 W. 7 Mile Rd., Detroit 19, Mich.

GOSPEL SINGERS
Christian young people, to sing with gospel quartet part time. Call Glen Taylor, FE 4-1823.

LABOR FOR STEEL FABRICATing Shop. Sundeen Mfg. Co. 5454 Dixie Highway.

MALE JANITOR WORK AND GENeral handyman. Apply in person. Yates Machine Works. 115 S. Main St. Rochester.

MAN FOR STOCK ROOM WORK. This is a steady job for the man qualified. Apply in your handwriting to Box 95.

MAN TO CALL ON HOUSEWIVES with special offer. Earn $15 & up daily. Kendale's, 14. S. Saginaw.

MAN TO START GASOLINE POWered equipment for rental customers, grease equipment and keep clear, load equipment, keep simple records. 40 hour week, bonus for 8 month's continued employment. Applicant state qualifications, age and references. Write Box 21, Pontiac Press.

PARTS MAN
Steady employment, exceptional opportunity, should have experience, Riemensachneider Bros. 232 S. Saginaw. FE 2-9131.

Position Open
Boy Scout
Part time work, after school and weekends. 16 years old.
APPLY PERSONNEL DEPT.
WAITE'S DEPT. STORE

MAN WANTED FOR RAWLEIGH business in Pontiac & S.N. Oakland Co. No experience needed to start. Sales easy to make and profits good. Start immediately. Write Rawleigh's, Dept. MCD-696-190, Freeport, Ill.

MASTER BARBER WANTED, AT once. Guaranteed wage and commission. 2662 Orchard Lake Rd., FE 5-2353.

2 MEN NOT OVER 45, MUCH younger preferred, interested in making Real Estate selling a carer. Experience DEFINITELY not necessary. We will train you. Your chance to work for a progressive Real Estate office. For interview ask for John Tersigni, sales manager, Humphries Real Estate, 83 N Telegraph Rd. FE 4-7114.

OPPORTUNITY — CYCLONE Fence USS Steel. Needs part-time salesman to sell residential fence. Call or write Cyclone Fen 1925 E. Hancock, Detroit 7. TEmple 2-2001.

PARKING ATTENDANTS. 16 AND over. Day work. 65c per hr. Must be good driver. Apply 59 Wayne, 2:30 to 4:30.

REFRIGERATOR SERVICE MAN service commercial domestic and air conditioner Experience necessary. Call for appointment 9 a.m. to 11 a.m. only. Roy's Replacement parts and service. 90 Oakland.

SALESMEN, MARRIED MAN, BE independent. Make big money from the start representing Large Oil Company, handling sales of our products direct to farmers, truckers, road builders, etc., in surrounding territory now open. On the job training furnished. Write S. Gross, 24101 Berkley, Oak Park, Mich.

SALESMAN
Full time, opportunities galore, experience not necessary. Apply 3466 Auburn Road, Auburn Heights.

SALESMEN WANTED, (2), FLOOR COVERING AND PLUMBING SUPPLIES, LEADS FURNISHED. PLENTY OF FLOOR TIME. STRAIGHT COMMISSION, CAR NECESSARY. APPOINTMENT ONLY, MR. SHANFIELDS. FE 4-4567.

Skilled help. Machine hand, die cast diemakers. 58 hours. Excellent working conditions. Top rates. Mold-Rite Engineering Co., 45241 Grand River, Novi. Phone Northville 1462.

TEN MEN OR WOMEN. PART OR full time. $1.50 per hr. Call after 4:30. 23 E. Lawrence St.

Toolmakers
Jig and Fixture Builders
Spotters
APPLY IN PERSON
Artco Inc.
2910 Indianwood Rd. Lake Orion

WANTED: ASSISTANT SALES manager. Good pay. Unlimited opportunity. Must be neat in appearance. Only experienced man need apply. Apply in person. Rogers Sales & Service, 695 Auburn Ave. Ask for Mr. Black.

WANTED: BENCH AND MACHINE hands for special machinery assembly. Must be journeyman, or equivalent. Apply Airway Products, Inc., 4865 Highland Rd., Pontiac.

WANTED: GRILL MEN, BET. ages of 22 to 26. Willing to train. Apply bet. 2 and 5 p.m. at Peter Pan Snack Shop, 6535 S. Telegraph. Must have transportation.

## Help Wanted Female 7

ACCEPTING APPLICATIONS FOR receptionist. Must be able to type and do light bookkeeping. Call in person between 10 a.m. to 10 p.m. Arthur Murray Studio, 25 E. Lawrence St.

BABYSITTER, 6 DAYS A WEEK. Evenings and Sundays off. OR 3-5129. Call after 6.

BABY SITTER IN VICINITY OF Round Lake and Union Lake Rd. 5 days. One infant. 9443 Mandon Rd.

BE A HOUSEWARES HOSTESS, get a beautiful gift or appliance for your home. For information call FE 4-1179.

BEAUTICIAN EXCELLENT OPportunity for experienced hair stylist. Good guarantee to start. Call MI 4-2666

CARE OF CHILD AND GENERAL housework. Age 25 to 50. 5 days. Commerce Lake, Oakly Park, MA 4-2100.

CLERK-TYPIST
Diversified, interesting work for young lady aged 18-30. Credit or collection background helpful but not essential. Free hospital & medical insurance. Regular increases. Apply
MICHIGAN CREDIT COUNSELORS
41½ S. Saginaw — above Oakland Theater

COUNTER GIRL, BOB'S CONEY Island, 747 N. Perry.

DEMONSTRATOR FOR PARTY plan work. Full or part time. Be sure and see VARIETY merchandise. Excellent earnings. Wonderful opportunity for advancement. Midwest 4-3309 after 2 p.m.

EXPERIENCED GRILL WOMAN, days, no Sundays or holidays. MI 4-3624, Dixie Diner.

EXPERIENCED WAITRESSES wanted. Apply after 4 p.m. Elks Club, Orchard Lake.

EXPERIENCED COOK, BIRMINGham Community House, Midwest 6-8822.

EXPERIENCED COOK WANTED. Apply in person Reale's Reastaurant & Pizzeria, 8175 Commerce Rd. Crn. Union Lk. Rd.

EXPERIENCED WAITRESS TO work nights. Phone MI 4-9090.

EXPERIENCED SALES LADY TO sell coats, suits and dresses. Splendid chance for advancement. Apply Carolynn Shop, 37 N. Saginaw.

EXPERIENCED WAITRESS. APply in person. The Hangar Restaurant. At City Airport.

EXPERIENCED WOMAN FOR general housework in finer Birmingham home, adult family. Stay nights. No cooking, or ironing. References necessary. Salary good. MI 6-4556.

FEMALE ATTENDANT FOR small psychiatric hospital. Apply P.O. Box 209, Rochester.

GENERAL CLERICAL, MUST type, small office, pleasant surrounding. Write for interview giving age, experience, and pay expected. Box 22, Pontiac Press.

FORD
IN
Birmingham
HAS IMMEDIATE OPENINGS
FOR
Secretaries
AND
Stenographers
WITH OR WITHOUT EXPERIENCE
Excellent working conditions and employe benefits. Openings are in various staff offices, such as sales, engineering, purchasing and controller's office.
APPLY
2500 E. MAPLE RD
BIRMINGHAM
OPEN WEDNESDAY TILL 9 P.M.

GIRLS FOR WORK IN LAUNDRY department No experience necessary. Apply between 8 and 10 a.m. only. Pontiac Laundry, Dry Cleaners, 540 S. Telegraph, near Orchard Lake Ave.

GIRL FOR MOTHER'S HELPER. Light housework. Private room and bath. References. MI 4-8054.

GIRL OR WOMAN LIGHT HOUSEwork care 1 child. Live in, steady. MA 4-2596.

HOUSEKEEPER WANTED FOR motherless home, 2 boys, 17 and 10. Phone days, TOwnsend 8-5200, ext. 2545; evenings, Midwest 6-2217.

INTELLIGENT ALL - AROUND girl, 25 to 45, good with children. Plain cooking. Also good for heavy cleaning. Some days with children, some days cleaning 3 days week steady. Sleep in 1-2 nights, $21. References. MI 4-6667.

LADY FOR HOUSEWORK. STAY nights. OR 3-7688.

MIDDLEAGED LADY TO DO light housework, for couple. FE 5-2217.

MODERN RESEARCH LABORAtories have the following openings:
STENOGRAPHER—
TWX OPERATOR
STENOGRAPHER
TYPIST—
PURCHASING OFFICE
Pleasant working conditions, 5 day week, cafeterias, parking facilities, air conditioning, liberal benefits. Apply Ethyl Corp., 1600 W. 8 Mile Rd., Ferndale.

MOTHER'S HELPER. 5½ DAYS week. Live in. Christian home. MI 6-4741.

NURSE TO CARE FOR ELDERLY gentleman, more for home than wages. Private home. LI 3-8377.

RELIABLE WOMAN OR GIRL for babysitting. Vicinity Lake Orion. Live in. Inquire 16 N. Shore Dr. Apt No. 1, Lake Orion.

STENOGRAPHERS PART TIME, $2821 to $3081 a year, interesting career positions with Oakland County. Paid vacation and sick leave, life and hospitalization insurance, and retirement benefits. Apply second floor personnel office, Oakland County Office Building Saginaw and Lafayette St. Pontiac Mich. FE 3-7151.

SERVICING AVON PRODUCTS, during convenient hours is a profitable means of earning for many women. For information call. FE 4-4508.

STRUCTURAL AND CONVEYOR detailer draftsmen. Rates $2.45 to $2.95 per hour. 55 hour week. Palmer Bee Co. MI 7-0400. JOrdan 6-8730.

TYPIST
For general office work. Write Pontiac Press Box 64, stating qualifications.

RENT IT FAST through Rent Ads! Room, house, apartment, anything — Want Ads give you ACTION. Dial FE 2-8181.

## Help Wanted Female 7

THREE WOMEN WANTED TO sell dry goods stock. Call from 5 p.m. to 7 p.m. FE 8-3872.

WAITRESS EXPERIENCED IN food and bar. FE 4-7474.

WAITRESSES WANTED: EXPERIenced, food and bar. Call in person, Club Tahoe, between 1 and 3, p.m. 3412 Dixie Hwy.

WAITRESSES FULL TIME AND part time. Mary-Go-Round Restaurant, 107 N. Saginaw. No phone calls.

WANTED: GIRL WITH TYPING experience for work in general insurance office. Experienced preferred but not necessary. 5 afternoons a week. Baker and Hansen Ins., FE 4-1568.

WANTED: WAITRESSES FOR nights. Will train. Must have transportation. Good working cond. Apply between 2 and 5 p.m. at Peter Pan Snack Shop, 6535 S. Telegraph.

WANTED WOMAN OR GIRL TO stay with woman more for companion, good pay and nice surroundings. 4100 Granger Rd. Ph. OA 8-2768.

WOMAN FOR SMALL OFFICE. Work is varied. Includes typing, filing, and processing customer correspondence, Apply Pontiac Press, Box 78.

WOMAN TO CARE FOR CHILdren while mother works. 2:30 to 12 p.m. Live in or go home nights. FE 5-9544.

YOUNG WOMEN
20 girls to become teachers and supervisors. No previous experience necessary.
$90 WEEKLY
For 36 teaching hours. Call in person 10 a.m. to 10 p.m.
ARTHUR MURRAY STUDIO
25 E. LAWRENCE ST.

## Help Wanted 8

FURNISHED BASEMENT APTS. in exchange for part time help with an invalid. FE 4-3036.

MEN, WOMEN, YEAR ROUND OPportunity on established Watkins route. Earn $2 to $3 per hour. Car necessary. Apply 150 N. Perry.

SALESMEN
Men or women to sell real estate. Opening for two. Experienced preferred but not necessary. If you are willing to work, the income is unlimited. Apply in person.
CRAWFORD AGENCY
53½ W. Huron FE 4-1549
MY 3-1143

## Employment Agencies 8A

BIRMINGHAM OPENINGS
Immediate full or part time: Secretaries, typists, general office work and experienced salesladies. Birmingham Employment Service, 139 W. Maple, Birmingham.

CAREER GIRLS

| | |
|---|---|
| RECEPTIONIST for doctor | $200 |
| RECEPTIONIST for dentist | $190 |
| GIRL FRIDAY for bigwig | $350 |
| SECRETARY for adv. firm | $300 |
| BOOKKEEPER, experienced | $290 |
| ACCTS. PAYABLE over trans | $260 |
| ANSWER PHONE | $180 |
| BOOKKEEPER full charge | $360 |
| LIKE FIGURES? | $240 |
| RETAIL SALES | $230 |
| SWITCHBOARD OPERATOR, trans | $270 |

JOBS FOR MEN

| | |
|---|---|
| GRADUATE ACCOUNTANT | $600 |
| ENGINEER | $600 |
| ELECTRICAL MAINTENANCE | $4275 |
| ASST. OFFICE MANAGER | $4300 |
| TRAINEE FOR RETAIL MANAGEMENT | $400 |

OPEN SAT. TILL NOON
MIDWEST
406 Pontiac State Bank Bldg.
FE 5-9227

GENERAL OFFICE
Light typing. Age 27 to 30. Must have transportation. Near Birmingham. Pontiac Employment Service, 18 W. Huron St. FE 4-2551.

GIRL WANTED
No experience needed. Must be well groomed. 5 days. Birmingham area. Pontiac Employment Service, 18 W. Huron. FE 4-2551.

GRAEBNER'S
JOBS FOR GIRLS
THE NATION'S LARGEST
8 OFFICES IN MICHIGAN
Offering dozens of high paying jobs for girls in and around Pontiac. Here are a few:

| | |
|---|---|
| RECEPTIONIST, cashier | $200 |
| RECEPTIONIST, typing | $235 |
| RECEPTIONIST, steno. | $252 |
| RECEPTIONIST, switchb'd | $260 |
| RECEPTIONIST, secretary | $300 |
| JR. SECRETARY, will train | $260 |
| RAPID TYPIST | $260 |
| TYPIST | $195 |
| TYPIST, beginner | $175 |
| FIGURE CLERK, no type | $185 |
| SECRETARY, no shorth'd | $250 |
| SECRETARY to attorney | $240 |
| SECRETARY to president | $260 |
| BOOKKEEPER, full chg | $350 |
| GIRL FRIDAY | $250 |
| JR. CLERK | $200 |
| BOOKKEEPER, mach. opr | $260 |
| ASST. BOOKKEEPER, for auto dealer | $345 |

GRAEBNER'S—Pontiac
"EXCLUSIVELY FOR GIRLS"
313 Pontiac State Bank Bldg.
Phone FE 5-9277

JOBS FOR MEN

| | |
|---|---|
| WAREHOUSE TRAINEE | $330 |
| MECHANICAL ENGINEER | $600 |
| CHEMICAL | $600 |
| OFFICE MGR. TRAINEE (Car furn.) | $300 |

CAREER CENTER
B-1 Riker Bldg. FE 8-0416

LEARN TO BE A PRIVATE SECRETARY
You need no experience to be the private secretary to a top executive of a well known advertising firm if you took typing and shorthand in high school. Only a few letters a day. Midwest 406 Pontiac State Bank Bldg. FE 5-9227.

RECEPTIONIST
Personable young lady to do typing and switchboard, good references necessary, excellent starting salary. SEE NANCY AT CAREER CENTER, B-1, Riker Bldg., FE 8-0416.

## Employment Agencies 8A

PONTIAC
EMPLOYMENT SERVICE
18 W. Huron FE 4-3581

SALESMAN
For wholesale distributor. Will be contacting retails stores, would prefer some experience on this level. Excellent earnings. See Nancy at Career Center. B-1 Riker Bldg. FE 8-0416

## Instructions 9

CAKE DECORATING COURSE
MY 2-5842

## Work Wanted Male 10

BOY, 20, WANTS WORK OF ANY kind. FE 2-2638.

CARPENTER AND CABINET work new and repair. OR 3-4857.

CEMENT WORK, FLOORS, BASEments & driveways. Cheap labor. MY 2-0702.

CARPENTER WORK, ALL KINDS. Reas. John Featherstone. FE 4-1330.

CARPENTER WORK, NEW, OR repair. No job too small, or too large. Free estimates Phone OR 3-5709 or FE 8-1014.

CARPENTER AND CABINET work. New and repair. D. B. Murdock, FE 2-7861.

CARPENTRY, CABINETS, FORmica & finish work. Remodeling. Repairs, EM 3-4775.

CARPENTERS, ALTERATION AND repair. FE 8-2794, FE 4-4168.

CABINET MAKER AND CARPENter, Kitchen & specialty. FE 4-5000.

CARPENTER WORK NEW AND repair. FE 4-4210.

DRIVEWAYS, ROUGH FINISHED grading, fill and top soil. FE 5-1658.

ELECTRICAL WIRING LICENSED Ed Murray FE 2-8657.

OUR SPECIALTY
Bathrooms modernized. Free estimates. FE 2-9309 c. FE 5-2004.

PLASTERING AND PATCHING. OR 3-4837.

## Work Wanted Male 10

PLUMBING WORK WANTED. Reasonable. FE 5-1016.

PLUMBING WORK DONE REAsonably. OR 3-3869.

SEMI - TRUCK DRIVER, HAVE driven all kinds of trucks, also a fair painter. I need work. Long, or short runs, even city work. Will take anything to keep from starving. FE 3-9247.

UNION CEMENT FINISHER would like steady work. FE 5-0374.

YOUNG MAN JUST OUT OF service needs work to support Father and Mother. Please call FE 2-6902.

YOUNG MAN DESIRES WORK cutting and trimming trees. FE 8-3375.

## Work Wanted Female 11

ADDRESSING AND STUFFING. Done accurately, neatly, and quickly. Good results with out of town mailing. Inquire P.O. Box 334, Milford, Mich.

BABYSITTING, WASHINGS AND ironings done. $3 a bu. FE 2-8866.

2 WOMEN WANT WALL WASHing and cleaning. FE 7-0223.

CLEANING, OR IRONING BY DAY Also babysitting. FE 5-7425.

ELDERLY LADY WISHES LIGHT housework in small Pontiac home. FE 2-7164.

IRONINGS, $3 BU. 1 DAY—PICKup & delivery. FE 5-9093.

IRONING, $3. A BU. 1 DAY SERVice. On E. Walton Blvd. FE 5-2397.

IRONINGS WANTED. FE 4-1253.

LADY DESIRES WED., THURS., Fri. day work. References. $8 a day plus fare. Call FE 4-7749 before 9 or after 6.

LADY WISHES WORK OF ANY kind. Phone FE 2-4660.

LADY WISHES WORK BY DAY. FE 2-7037.

MIMEOGRAPHING, TYPING, SECretarial Service. EM 3-2642.

ONE DAY SERVICE. IRONING. $3. Bushel. Pick up and delivery. FE 8-2316.

TYPING AND CLERICAL WORK to do in own home. Experienced and references if necessary. FE 8-2687 after 6:30.

WASHINGS AND IRONINGS, PICKup and delivery. OR 3-7416, or OR 3-8605.

WASHINGS, IRONINGS DONE IN my home, also excellent work on curtains. Fully experienced. All work hand-finished. Will pick up and deliver FE 5-1910.

WOMAN WANTS DAY WORK BY the hour. FE 5-8035.

Would like housework by the day. Please call FE 2-2744.

WOULD LIKE IRONING TO DO IN OWN HOME BY THE PIECE. 3654½ AUBURN AVE. FE 4-4149.

## Building Service 12

A-1 GENERAL REPAIRS. HOME and industry. OR 3-2957 after 5.

A-1 LAYING, SANDING & FIN. Pontiac Hardwood Floor Service "Where Quality Comes First" Licensed Contractors. FE 2-7647

ALL KINDS OF CEMENT WORK. FE 5-3785.

ADDITIONS, GARAGES, ATTICS finished. Recreation rooms and insurance repairs. K & W Builders. FE 8-2764, FE 4-4168.

AIR COMPRESSORS, BREAKERS, cement grinders, etc. JACKSON'S RENTAL
1251 Baldwin FE 2-0077

AIR COMPRESSORS, AIR TOOLS. Power generators, heaters, sanders, etc. Open Sun. JACKSON'S RENTAL
62 W. Montcalm FE 4-5240

A-1 CEMENT WORK
LLOYD MONROE
FE 4-6866

BASEMENTS
Full, or partial, repairing old and leaky basements, waterproofing, cement floors and drains. Also additions, garages, and breezeways, roofing, siding, porches & aluminum combination windows & doors. NO WAITING
BENJAMIN R. BACKUS
18 W. Huron Room 15
FE 4-1892 Eves. FE 8-0317

BRICK, BLOCK AND CEMENT work. Also chimneys. No job too large. Residential and commercial. Guaranteed work. Ph. FE 4-8694.

BLOCK, BRICK, CEMENT WORK & fireplaces. FE 2-2468.

CEMENT WORK, ALL KINDS Floors, drives, etc. Jensen, FE 2-2340.

D & M BLDG. SERVICE
ADD A ROOM AT LOW COST PRICE. ESTIMATES. ALSO ROOFING, SIDING, ALTERATIONS, KITCHEN CABINETS AND CUSTOM BUILT GARAGE AND BREEZEWAYS. CALL FE 2-8248, FE 2-7004, EVES. OR 3-4248.

CEMENT AND BLOCK WORK. FE 5-0256.

CEMENT & BLOCK
work. FE 5-0782

CEMENT IS OUR SPECIALTY. Floors, basements. EM 3-4879.

CUSTOM BUILDING, F.H.A. Financing. Modernizing. FE 4-5470.

FLOOR SANDING. OLD FLOORS a specialty. Carl L. Bills. FE 2-5789.

FLOOR LAYING SANDING AND finishing. 10 years experience. Modern equipment. Clear work. Free estimates John Taylor, OR 3-1616.

ELECTRICAL WIRING LICENSED Ed Murray, FE 2-8657.

FLOOR LAYING, SANDING & FINishing, C Bud Bills, FE 8-2050.

FLOOR SANDING, LAYING FIN. R. Gardner, 491 Central FE 2-7819.

GENERAL BUILDING REPAIR, Brick, stone, cement work. Plastering and tile work, FE 4-2390.

GUARANTEED ROOFS, ALL kinds, EST 1918. Hugus Marsh, 353 N. Cass. FE 2-3021. FE 2-8946.

HOUSE RAISING
Excavating, cement work, top soil, fill dirt and gravel. FE 2-3721.

HOUSE MOVING, FULLY equipped. FE 4-8460. L. A. Young.

JOS. FLEMING, FLOOR LAYING. Sanding, finishing, 155 Edison. Ph. FE 2-4405.

LAND CLEARING — STUMP REmoval—drainage ditches — concrete broken. OL 1-6045.

PLASTERING AND REPAIRS. ALL work guaranteed. Reasonable rates. FE 2-8864.

PLASTERING, LATHING, RESIdential-commercial & repair. R. L. Miller, FE 4-0274.

PLASTERING NEW AND REPAIR. FE 7-0251. Vern Keller.

ROOF MASTERS. NEW AND REpair. Guaranteed work. Free estimates. FE 2-7688.

ROOF MASTERS, NEW AND REpair. Guaranteed work, free estimates. FE 2-7688.

R. G. SNYDER, FLOOR LAYING. Sanding and finishing. Phone FE 5-0582.

SEPTIC TANKS AND TILE fields installed. Trenching and grading. OR 3-5212 or KEnwood 2-7552.

TRENCHING AND BULLDOZING
R. D. Tmopson FE 4-6841

## Business Services 13

A & B TRENCHING
Footings, water line field tile. FE 5-6961.

ACE TREE SERVICE: REMOVAL and trimming. Get our bid. FE 2-7188.

APPLIANCE SERVICE
We service all makes of auto. washers, wringer washers, refrigerators, radios, cleaners and all types of small appliances. ROY'S, 96 Oakland Ave. FE 2-4021.

BLOOMFIELD WALL CLEANERS. Walls and windows. Reasonable. Free est. No obligation. FE 2-1631.

ALL MAKES OF FOUNTAIN PENS repaired by factory trained men at our store. General Printing & Office Supply Co., 27 W. Lawrence St. Phone FE 3-0138.

CARPET LAYING, SEWING binding, Any repairs. Carpet cleaning on location or shop. Self employed exp. man. Call anytime. TYler 5-0137 or FE 2-7385

CHIMNEY WORK
We specialize in chimney cleaning, repairing, rebuilding or build new chimneys. Also build and install wire baskets on chimneys. Fireplaces and incinerators cleaned and repaired. Also all kinds of furnace work. Local registered company. FE 5-3701.

CUSTOM MADE DRAPES, UNlined $2. Lined, $3 per panel. FE 4-1790.

## Business Services 13

DURA-CLEAN YOUR RUGS & UPholstery. Free estimates. FE 2-1772.

DRY WALL BY MACHINE FREE estimates. No job too big or small. FE 5-4628.

EXPERT APPRAISAL SERVICE of personal property,

## Wanted Real Estate 32A

# Johnson

Johnson can sell your property. Call us for quick action. We have buyers for all types of property, especially 3 bedroom homes with or without basements.

A. JOHNSON, Realtor
1704 S. Telegraph Rd.
FE 4-2533

IF YOU HAVE A HOUSE, OR farm for sale, see us now, we have buyers
P. W. DINNAN
66 W. Huron FE 4-2577

## SOLD or Not Sold

If your property isn't sold yet it's because it hasn't been listed with—

# WHITE BROS.

REALTORS
6660 Dixie Hwy.
Phone OR 3-1295

## CASH

For small equities. If you have what we want we will be at your door within 24 hours with cash for your equity. Call now and tell us what you have.

Edw. M. Stout, Realtor
77 N. Saginaw St. Ph. FE 5-8165
Open Eve. 'til 8:30

WILL BUY OR LIST YOUR LAKE property. Purchasers waiting. Office 4500 Commerce Rd. Ph. Pontiac, EM 3-3311

R. F. McKINNEY
Univ. 1-5798

## LISTINGS WANTED

Residential, farms and business properties needed. Quick, qualified personal service on your call.

PAUL D. HAMMOND
26½ W. Huron St. Realtor
FE 5-7441 Eves. FE 5-4714

# WHITE BROS.

We Have Buyers Waiting For
2 or 3 bedroom brick with basement.
2 or 3 bedroom frame
2 to 5 acre building sites.
If you have any of the above properties call

WHITE BROS.
REALTORS
Phone OR 3-1295
Open Eves. 'til 9 — Sun. 1 to 5

WANTED: CITY LOTS WITH SEWER and water. FE 4-9612. Call After 6 p.m.

WE CAN SELL YOUR HOME Call FE 8-1134 or MA 6-2503
A. G. ELLIOTT & SONS
31640 N'Western Hwy. at M'belt.

## BUY OR SELL

I will personally buy your property or will sell it for you and show you how to get cash if the price is reasonable. Call now and let us prove it.
R. D. RILEY, BROKER
509 Elizabeth Lake Rd. FE 4-1157

LISTINGS NEEDED
Business and commercial properties, acreage or farms. Qualified buyers waiting.
ROY KNAUF, Realtor
26½ W. Huron; FE 2-7421, OA 8-3339

WHY WASTE TIME? WANTED 2 bedroom modern. $500 down reasonable monthly payments. FE 4-6306.

## LISTINGS WANTED

We have many buyers waiting for all kinds of residential property in the Rochester area.
Roger B. Henry, Inc.
811 Main St. 1849 E. Auburn Rd.
OL 1-9111 OL 7-9121
Rochester Mich.

## SOLD OUT!

Our Salesmen are selling property faster than we are able to secure new listings. WE NEED YOUR HELP. We have several Cash Buyers we must take care of immediately. Two of our buyers want to be located in either Ottawa Hills, Indian Village or Seminole Hills. Nevertheless, wherever your home is we need it. A courteous salesman will be at your door 30 minutes after you call, don't DELAY.

# HUMPHRIES

REALTOR
FE 2-0274 FE 4-7114
83 N. Telegraph Open Evenings
Multiple Listing Service

## Rent Apts. Furnished 33

1 LARGE MODERN ROOM, $8. Two blocks west of Sears. FE 5-6867.

1 ROOM STUDIO APT. WITH private bath. 164 W. Pike.

1 OR 2 ROOM APTS. QUIET. Newly decorated. 133 E. Howard.

1 3-ROOM AND 1 2-ROOM FURN. apt. 338 W. Huron.

1 ROOM KITCHENETTE PVT. bath. 2 adults only. 290 N. Paddock. Alberta Apt.

1½ CLEAN QUIET RMS., MURphy bed. Pvt. Ent. & bath. Adults. FE 5-4024.

1 MODERN HOUSEKEEPING RM. adults, refrig. 121 W. Lawrence. FE 2-7447.

2 AND 3 ROOM MODERN CABins. 4274 Dixie Hwy.

2 ROOMS, 2 MEN OR WORKING couple. Private entrance. 36 Florence.

2 ROOMS, PRIVATE ENTRANCE. baby welcome. Phone FE 5-5668.

2 ROOMS, ONE PERSON OR COUple working preferred, no drinkers, $12 a week. 269 S. Shirley.

2 ROOMS, ADULTS ONLY. 13 Florence.

2 ROOMS, NEAR YELLOW CAB. Apply 239 Russell.

2 CLEAN ROOMS. COUPLE ONLY. 18 Elwood.

2 ROOM BASEMENT PARTLY furn. apt. Newly decorated. Call FE 5-4863 after 4 p.m.

2 ROOMS OFF N. PERRY. UTILities furnished. 890 Robinwood.

2 CLEAN ROOMS, INLAID TILE, heat, lights, and gas, $12 a week. 75 S. Jessie.

2 ROOMS, CHRISTIAN COUPLE. Private bath and entrance. 118 E. Howard.

2 ROOM APT. PRIV. ENT., $14 per week. 1 Small child welcome. FE 8-1431.

2 RMS. PVT. BATH & ENT. Newly painted. Well furn. Couple only. 36 Center.

2 ROOM APT. FURN. 3 ROOM apt. unfurnished. Also basement apt. Children welcome. EM 3-0486. Near Oxbow Lake.

2 ROOM CABIN. OIL HEAT. 1½ blocks N. of Rip's on Tilden. FE 4-0344.

2 LARGE ROOMS AND BATH. Furn. 74 Earlmoor. FE 2-3324.

2 ROOM FURNISHED APARTment, all utilities furnished, FE 4-0070.

2 ROOMS & BATH, CHILD WELcome. 431 N. Perry.

2 ROOM APT. 1 CHILD WELcome. FE 2-0077.

2 ROOM CABIN, CITY GAS AND oil heat, Huron Trailer Park, 12 Downing. FE 2-2915.

2 ROOMS, EVERYTHING FURnished, 2 buddies preferred. Main floor. FE 4-3135.

2 ROOM APT. UTILITIES FURN. Adults only. 100 Pine Grove.

2 ROOM FURNISHED APARTment. 64 Hill St.

2 ROOM WITH PRIVATE BATH, utilities furn. 164 W. Pike.

2 AND 3 ROOM APTS. PVT. BATH, 1, or 2 children accepted. Apply 79 Clark St.

2 ROOM UPPER APT., PVT. BATH and entrance. West side ½ block to bus. Adults only. 46 James St.

2 ROOMS NEXT TO McCONNELL School. Child welcome. FE 5-2707.

2 ROOMS, CLOSE IN, NO DRINKing. $12 a week. FE 2-2181.

2 ROOM APT. FOR ONE OR TWO men. 143 E. Howard.

3 ROOMS, PRIVATE BATH & ENtrance. Well furnished and clean. 2 blocks from downtown, couple only. No pets. 20 Norton.

3 ROOM SEMI-BASEMENT. EVERthnig private. Adults. 743 Portland.

3 ROOM APT. BEDROOM NOT furnished, also one light housekeeping room. 28 N. Hemingway, Lake Orion. MY 3-6932.

3 ROOM FURN. APT. PRIVATE entrance. FE 4-9630.

3 NEW ROOMS EVERYTHING furn. 5 minutes walk from town. No drinkers or children. 73 Fairgrove.

3 ROOMS FURN. WITH PRIVATE entrance. 1 child welcome. 193 Perry St. FE 4-3314.

1 ROOM GROUND FLOOR. FE 2-4306.

3 ROOMS AND BATH, ELECtric & heat furnished. Separate entrances, baby or 1 child welcome. $16 per week. Apply 606 S. Clair. 1 block East of Baldwin, North of Montcalm.

1 ROOM APT. PVT. BATH AND entrance on ground floor. Furn. or unfurnished. FE 8-2122.

3 CLEAN FURNISHED ROOMS, FE 4-7935.

3 ROOMS FURN. PRIVATE BATH. Baby welcome. FE 4-8723.

3 ROOM FURN. APT., 389 OSMUN, Couple only. FE 4-4750.

3 ROOMS, WEST SIDE, CHILDREN welcome. Call FE 5-8697.

3 ROOMS ON WEST SIDE. School teachers or office workers preferred. References required. FE 4-5266.

3 ROOM FURN. APT., CHILDREN welcome. $15 week. 46 Park Place. Inquire Caretaker.

3 ROOMS, UPPER. CLOSE IN. Working couple or two men. FE 4-7267.

3 ROOM APT. FIRST FLOOR. Private entrance. 1 child welcome. Call FE 4-4625 after 5 p.m.

3 ROOM APARTMENT, PRIVATE entrance. FE 5-6777 93 Norton.

3 ROOM, UTILITIES FURN. Working couple. West side. FE 3-7216.

3 ROOM, PRIVATE BATH AND entrance. FE 4-0122.

3 ROOMS AND BATH, NEAR S. Blvd. and Rochester Rd. OL 6-1811, or OR 3-8914.

3 ROOMS, PRIV BATH AND ENT., $21 week. FE 5-9957.

3 RM. NEWLY DECORATED, PVT. bath, 107½ N. Saginaw. Apply Apt. 1.

3 ROOMS, PRIVATE BATH. OR 3-1388 after 3 p.m.

3 RMS. SLEEPS THREE. NEAR downtown. FE 4-7059.

3 ROOMS AND BATH, ADULTS only. Call after 6:00 p.m. 29 N. Anderson.

4 ROOM MODERN APT. SHARE bath with owner. Electricity and heat furnished. Small child welcome. $16 week. 4211 Dixie Hwy.

4 RMS. AND BATH, DWNSTRS. Basement and garage. Can be seen on weekends or after 6 week days. Adults only. References required. 162 Augusta.

4 ROOMS, PARTLY FURNISHED. 85 Pine Grove Ave. FE 4-4109.

4 ROOMS, PRIVATE BATH, MODern, newly decorated, close in, couple only FE 4-3449.

4 ROOM APT. FURN. PRIVATE entrance, adults. 53 Parke Place.

5 ROOMS AND BATH, PRIVATE entrance. Furnished, or unfurnished. Available the 12th. ORlando 3-1388.

5 BROTHERS OR BUDDIES. Parking lot. Front entrance and rear entrance. See Miss Duffy, 284 Oakland. FE 5-7076.

ATTRACTIVE 2 BDRM. NICELY furnished modern lakefront house. Available now to June 15th. 10 mile from Pontiac, $20 a wk. Call MYrtle 2-6306.

ATTRACTIVE 3 ROOM APT. NO children. FE 2-7726.

ATTRACTIVE STRICTLY MODERN 3 room and bath. First floor. Privileges on Elizabeth Lake. Garden space, $20 week. FE 5-1284.

BASEMET APT. FOR 2 BUDdies. Private, no drinkers. FE 5-4632.

BASEMENT APT. PRIVATE ENtrance and bath. Quiet men. $10 a week. FE 5-3647.

BLOCK FROM DOWNTOWN. 3 rms. and bath. See caretaker. 60 W. Pike St. Corner Cass.

BACHLOR APT. UNFURNISHED. $45 a month. 30 Cadillac.

CHRISTIAN WIDOW WILL SHARE home with nice couple or lady. FE 5-3233.

CLEAN PVT. 3 RMS. AND BATH. On Square Lk. FE 8-1370.

CLEAN TWO ROOMS. HEAT, lights, gas and washer. 10 minutes walk downtown one block from bus. 57 Florence Ave.

COMP. FURNISHED APT., LAKE front. No children or pets. EM 3-4061 after 5.

COUPLE WITH SMALL BABY, ON bus line, near town. FE 4-2847.

DOWN TOWN. STUDIO APT. FOR 1 or 2 adults. Exceptionally nice. Private entrance Dr. Curson's Foot Clinic. 137 W. Huron.

FOR RENT: DUPLEX APARTment, new building and newly furnished, no previous occupants. 2 bedrooms, bath, living room, kitchen dinette and full basement in Northeast Pontiac. For information, Call MY 2-3611.

GROUND FLOOR APARTMENT. Clean couple, no drinkers. 1038 Oakland.

GROUND FLOOR, GAS HEAT, private entrance and bath. Near town. Working couple. 222 N. Cass.

IN CLARKSTON, FIRST FLOOR. 2 rooms, pvt. bath and entrance. Heated. $55 per month. MA 5-5896.

LIGHT HOUSEKEEPING ROOM with garage. For employed lady or couple. No drinkers. References required. 258 Orchard Lake Ave.

MODERN, 3 ROOM APTS. CHILdren welcome. Sleepy Hollow Motel. 3490 Dixie Hwy.

NICE CLEAN APT., $15 WK. CALL anytime after 12 noon. 15 Gingell Ct. FE 5-0547.

ONE 2-ROOM APT. AND 1 3-ROOM apt. Adults only. Employed couples preferred. 59 Williams St.

ONE LARGE ROOM, ADULTS only. 71 Virginia.

SMALL MODERN APARTMENT. $15 per week. OR 3-9389.

SUITABLE FOR 2 GENTLEMEN or ladies. Pvt. ent., bath, utilities furn. N-on drinkers. FE 8-8700.

UPPER 4 ROOMS BATH AND GArage. Couple only. No drinking. FE 2-8293.

UPPER, 4 ROOMS, PRIVATE. bath & entrance, $20 per week. Inquire 55 Henderson. FE 2-5883.

ULTRA MODERN 3 ROOMS, BATH in ranch style building at Union Lake. Also 1 apt. unf. Adults. EM 3-4285.

## Rent Apts. Unfurnished 34

1 BEDROOM, LIVING RM., KITCHen, pvt. entr. & bath. 1 child. 142 W. Columbia.

2 BEDROOM UNFURN. 111 S. TELegraph. FE 2-4510 or FE 5-3446.

2 FURNISHED APTS.
2 room batchelor apts., spacious living and bedroom. Newly furnished, 1 studio living and combination. Nicely furnished. Woodward ave. Transportation. Bloomfield area. FE 4-0003.

2 ROOM AND KITCHENETTE, stove and utilities furn. Close in, very clean. Couple only. 309 N. Saginaw. Inquire rear door.

2 NORTH SIDE APTS. AVAILABLE clean and ready for occupancy. 2 west side apts. also available immediately Before 5, call FE 4-2521 and after 5, call FE 5-1172.

2½ ROOMS UNFURNISHED. Stove and refrigerator. FE 4-4226. 57 Mechanic.

3 ROOMS, MODERN, STEAM heat. FE 2-1061.

3 ROOMS & BATH, STOVE, UTILities furn. Couple only. 281 Oakland.

3 RMS. AND BATH, PVT. ENT. Util. Adults. 100 Mechanic.

3 LARGE ROOMS, PRIVATE bath and entrance, FE 2-4731.

3 ROOMS AND BATH, PRIVATE entrance, close in. FE 5-9575.

3 ROOMS AND PRIVATE BATH, heat, gas, and lights furn. Lake privileges. Near bus line, across from General Mkt., 472 S. Telegraph.

3 RMS. KITCHENETTE AND PRIvate bath. Adults only. Stove and all utilities furnished. No drinkers. Close in. 51 Center St.

3 ROOM HOUSE, COUPLE ONLY. 1165 S. Airport Rd.

3 LARGE ROOMS & BATH. FRIGidaire and stove. Gas heat. Garage. On the lake. OR 3-2031. Waterford.

3 LARGE ROOMS AND BATH. Frigidaire and stove, gas, heat, garage. On the lake. OR 3-2931, Waterford.

4 ROOMS, 77½ CHILDRESS IN Rochester. Come anytime after 6 p.m.

4 ROOM BATH APT. UNF. INquire at 211 Orchard Lake, caretaker apt.

4 ROOM UNF APT. COUPLE, $75. OL 1-3211. 827 N. Main, Rochester.

5 ROOMS AND BATH UNF. APT. $70 per month FE 5-6267 after 4.

5 ROOMS WITH BATH. NEWLY decorated with heat furnished. Adults only. Close to town. FE 2-7586.

5 ROOMS, 1ST FLOOR, ADULTS only, West side. FE 4-1091.

5 ROOM APT. PRIVATE ENTrance on Wolverine Lk. Market 4-1365.

5 ROOMS AND BATH, GAS HEAT, West Side. FE 3-9243.

5 ROOMS, SECOND FLOOR, close in. FE 2-8663, or FE 2-7734.

5 ROOM, WEST SIDE. AVAILAble May 1. Heat and hot water furnished. Phone FE 2-4579 after 4:30 p.m.

6 ROOMS & BATH, LOWER, GAS heat. Will accept 1 child. References required. FE 4-7051.

5 ROOMS AND BATH, HEAT furn. Avil. April 9. 841 Auburn.

5 ROOM, MODERN APT. IN country, near Rochester, for approx. 2 hrs housework per day and nominal rent. No objection to school age child. OL 2-5571.

6 BIG ROOMS, MODERN. $95. WE side. FE 5-4429.

40 JAMES, 3 ROOM BACK APT., $60 a mo. Utilities furn.

ARCADIA APTS
3 rooms and bath. Adults. $58 per mo.
K. G. HEMPSTEAD
102 E. Huron. FE 4-8284

CLEAN MODERN APT., UTILITIES furnished. Sylvan Lk. Priv. ORlando 3-7466.

ARCADIA APTS.
3 rooms and bath. 2 children permitted. $59 per month.
K. G. HEMPSTEAD
102 E. Huron. FE 4-8284

FOR 1 OR 2 PEOPLE. 3 NICE large rooms. Small kitchen. Gas heat, soft water. Quiet neighborhood. $65 a month. FE 4-7640.

HURON APT., 3 ROOMS AND bath, $56 per month. 103 E. Huron Street.

ORTONVILLE: 3 LARGE ROOMS, garage. Share bath, $12 weekly. MA 5-9687.

PARTLY FURNISHED 5 ROOM apt. with utilities, to responsible couple with references. Near Senior High. Phone evenings after 8:00. Pontiac Press Box 66.

UNFURNISHED APT. FOR RENT with utilities. 22 Cadillac. FE 5-0544.

UNFURNISHED APT. REASONable. FE 8-1337.

WEST SIDE, 4 ROOM UPPER, heat furnished. Working couple preferred. FE 4-8422.

40 JAMES, 3 ROOM BACK APT. $60 a mo. Utilities furn.

## Rent Houses Furnished 35

2 BEDRMS, WALLED LK, MOD. Close to city. Reasonable. MA 4-1778.

2 ROOM MODERN, LAKE FRONT cottage, 160 Heights Rd., Lake Orion. MY 2-0472.

3 ROOMS, MODERN, AT PONtiac Lake. Hot water heat. All util. furn. $20 per week. 1555 Williams Lk. Rd. Cnr. M59.

4 ROOM FURNISHED HOUSE, IN good location. Working couple preferred. $25 week. FE 4-2487.

4 ROOMS AND BATH, PARTLY furnished, garden and lake privileges. $12 per week. MA 5-9606.

4 AND BATH, OIL HEAT, CLOSE in. Adults only. FE 2-7425.

4 ROOM HOUSE, FURNISHED. Close to Tel-Huron Shopping Center. $80. mo. References required. Child welcome.

To Buy—To Sell—To Trade
YOU BUY IT—WE'LL INSURE IT
# MAHAN

REALTY CO., REALTORS
Co-operative Real Estate Exchange
FE 2-0263
1075 W. Huron
NEXT DOOR TO BRANCH POST OFFICE

4 ROOMS AND BATH. FURnished or unfurnished. All year 'round home on Mandon Lake. EMpire 3-0161.

CABINS, BY WEEK. KAMP-INN. OR 3-9891 or FE 2-8081.

COMMERCE: 2 BEDROOM BRICK, fireplace, basement, oil furnace. Electric water heater, auto. washer, $125 plus utilities. EM 3-4375.

FURN. COTTAGES, CHILDREN welcome. 3810 Dixie Hwy.

SMALL FURNISHED HOUSE 295 Ferry Ave.

## Rent Houses Unfurn. 36

2 BEDRMS, WALLED LK. MOD. Close to city. Reasonable. MA 4-1778.

4 BEDROOM, UTILITIES FURnished, $80 per month. 970 Baldwin Rd.

4 ROOMS AND BATH WITH ELECtric stove, refrig., dishwasher. On Union Lk. Rd. at the Village. EM 3-2357, or EM 3-4671.

8 MILES WEST OF WATERFORD. Single 2 bdrm., modern country house. Near lake, $75. MAple 5-9687.

14 MILE, WOODWARD AREA, 4 rooms and bath, gas heat, tile features, MI 4-6202.

A SMALL HOUSE AT 2468 PONtiac Drive, Sylvan Lake. Adults preferred. Apply after 12 noon.

FOR SALE OR LEASE, 2 BEDroom, gas heat. 698 Stanley, two blocks from Lincoln School.

FOR RENT 4 ROOMS AND BATH. Must give references. No drinking. No more than 2 small children. Phone FE 2-1255.

LEONA DR. 4 ROOM, PORCH, big lot, owner P. O. Box 535, Pontiac.

NEW 2 BEDROOM HOUSE, ONE child. FE 7-8988.

SMALL HOUSES FOR RENT. Auto. heat, children welcome. 3491 Kennilworth St., off Taylor Rd. FE 4-2031.

SMALL HOUSE FOR RENT, ONE lady welcome. 220 Ferry.

TO RENT 3 BEDROOM NEW ranch home, West Bloomfield Township. Information. Call MAyfair 6-2762.

## For Rent Rooms 37

1, 2, or 3 GIRLS WANTED. SLEEPing Rms., kitchen priv. FE 2-5336.

2 LARGE ROOMS, 2 SMALL rooms utilities and cooking privileges, one block from town, private entrance. No drinkers. Phone FE 4-1844, 70½ Auburn.

2 SLEEPING ROOMS FOR RENT Close to Fisher body. Furnished linen for bath. FE 2-6522.

2 LARGE FRONT ROOMS FOR men. 209 Florence.

2 LIGHT HOUSEKEEPING ROOMS and 1 large housekeeping room suitable for one 1 large room or first floor. Private entrance. Close in. FE 4-1844.

2 LIGHT HOUSEKEEPING rooms. Private entrance. Adults only. Near Pontiac Motor. FE 4-4625 after 5 p.m.

3 BEDROOM FLAT IN LAKE ORion, living room, large kitchen, two baths, oil heat supplied, storm windows and screens. Close to stores. Call MY 2-2411. Ask for Charles Starrs.

3 SLEEPING ROOMS, KITCH. AND laundry priv 1 light hk. room. Pensioned persons considered, or will share home with responsible family. FE 5-2208.

AT BUS STOP. LARGE CLEAN quiet room. FE 5-7332.

CLEAN, WARM FRONT ROOM for working man. FE 2-2416.

COMFORTABLE ROOM IN QUIET refined home. Near Oakland and Baldwin. FE 2-5761.

GENTLEMAN, PLEASANT, CLEAN Close in. 25 Judson.

LARGE SLEEPING ROOM FOR 1 or 2 men. West side. FE 4-6846.

LEASE TO RESPONSIBLE PARty — 3 bedroom home. Auto. heat. Water frontage Long Lake. Townsend 7-7454.

ROOM WITH ADJOINING BATH. garage and kitchen privileges. FE 2-2845.

SLEEPING ROOM ½ BATH PLUS garage. Call after 5. Walled Lake. MA 4-3187.

SLEEPING ROOM FOR WORking man. No drinkers. Ref. required. 27 Clairmont Rd., ½ block off School. FE 5-1687.

762 W. HURON, BUS AT DOOR. Large and newly furnished. For 1 or 2. Laundry and breakfast privileges.

## FUNNY BUSINESS by Hershberger



"May I offer a word of advice? Your mirage is wet!"

## Rooms With Board 38

BOARD AND ROOM FOR MEN. Close to bus and plant. 624 Markle.

ROOM AND BOARD. HOME COOKing. 41 Foster.

ROOM AND BOARD FOR MEN. Home cooking. FE 4-3049. 1028 Lakeview.

ROOM, BOARD AND LAUNDRY. Close to town and bus, $16. FE 2-8887.

SPOTLESSLY CLEAN ROOMS. Home style meals. 14 Matthews. FE 5-0377.

WONDERFUL HOME FOR ELderly people. Flexible rates. Excellent food. Loving care with trained staff. Special diets, doctor on call, beautiful grounds with lovely shade. FE 4-6018.

## Convalescent Homes 38A

ADDED ROOM FOR NEW PAtients now. Excellent care. Call Ortonville, 130813.

EXCELLENT CARE FOR AGED. Rates starting at $125. OR 3-8320.

ROOM AND BOARD FOR ELDERly lady. Phone OR 3-5821.

## Hotel Rooms 39

HOTEL AUBURIN
Rooms by Day or Week
Also 1 or 2 room apartments
Cooking and refrigeration unit.
464 Auburn FE 2-9239

HOTEL ROOSEVELT
Rooms $12.50 up. Bath, $17.50 up.
FE 5-8126

HURON HOTEL CLEAN MODern rooms by day or week. 45 West Huron St. Phone FE 2-8260.

## Rent Stores 40

100 S. SAGINAW ST. AVAILABLE for any kind of business. FE 5-2100.

420 ORCHARD AVE. VARIETY store, shoe store, or any type of business. Call FE 2-1643.

## Rent Office Space 41

BIRMINGHAM

Suitable for engineering, Sales office, representative, etc. 2,000 sq. ft. Central—½ block to Municipal Parking

# BROOCK

300 S. Woodward, B'ham, MI 4-6700

MAIN FLOOR LOCATION ON West Huron, next to Riker Building. Ideal for retail or professional services office. Ward E. Partridge, Realtor, 1050 W. Huron. FE 4-3581.

## For Rent Miscellaneous 42

BUSINESS BLDG.
FOR RENT IN HOLLY
PH. ME 7-3611—ME 4-4327

BOAT AND FLOOR SANDER, POLishers, scrubbers, cement grinders, steamers etc. FE 5-3144. 240 Baldwin Ave.

GARAGE, CEMENT FLOOR. Close in. FE 8-1414.

ONE WAY
COAST TO COAST
RENT HERE LEAVE THERE
Open and Closed Trailers
P. E. Howland 3245 Dixie Hwy.
OR 3-1456

## For Sale Houses 43

# OPEN

SUNDAY 2-5

Come see a charming 7 room home in SYLVAN VILLAGE. Beautiful carpeting and draperies, paneled den, full basement and gas heat. Pontiac Drive to Glenwood, right to 1445 Glenwood.

Lovely to Look at
Is this almost new 6 room ranch type brick home. Rochester area. 2 ceramic tile baths, full basement with finished recreation room. Ledgerock fireplaces, 2 car garage. WELL WORTH $23,900.

$35.00 per Month
Needs a little work to make this 6 room, 2 story building a real cute home. Breathing space on this 66x832 lot. Down payment $1600. Full price $4,023.50.

SYLVAN REALTY
2383 Orchard Lake. FE 5-9418
Co-operative Real Estate Exchange

# WHY PAY RENT?

NEW FHA APPROVED
5 ROOM HOME

# $33.72 Per Mo.

Plus Taxes and Insurance
Don't Miss Your Chance to Be a Home Owner ONLY

# $550 DOWN

PLUS COSTS
120 BLAINE. Out Oakland to Blaine, east 1 block to model. (Between Oakland and Montcalm.)
Castell Realty
95 Oakland Ave. FE 5-9459

2 FAMILY DUPLEX, AUTOMATIC ll heat. Midwest 4-5016. Week days after four.

40 ACRES, MODERN BUILDING. $6,400. 80 acres, large modern home, barn, silo, milk house. $3,800 down. Roos Realty, Otisville. Phone 2252.

RANCH TYPE SHELL, GOOD LOcation. FE 2-1104.

LAKE LOUISE SUBDIVISION. Must move to Arizona for health. Sacrifice very lovely 5 room and bath on double, fenced lot. 2 car garage. 10 years old. Automatic furnace. Storms and screens. Furnished or unfurnished. $1,000 down. Apply at 69 Viola Lane, Lake Louise Subdivision. Ortonville, Michigan.

# WHITE BROS.

REALTORS
Phone OR 3-1295
Open Eves. 'til 9 — Sun. 1 to 5

# OPEN

SUNDAY 2 TO 5 P.M.

3914 Clinton Rd., just past Lake Angelus Rd. New brick ranch home with nice view of Lake Oakland. 6 extra large rooms with attached 2 car garage, 1½ vanity tiled bath & fireplace, and partitioned basement. Only ½ block to new Jaynd Adams grade school. Lake privileges. You, too, will say that this home is the best new home value you can find. Drive out Sunday, sure. Mr. Flynn in charge.

BRICK BUNGALOW
Near Webster School. This is a choice 6 room, 1½ story home. 21 ft. living room with fireplace, dining room, tiled kitchen, 2 bedrooms and tiled bath, down. 1 large bedroom up. Nice painted basement with Janitrol gas heat. 60 ft. lot. 2 car garage, with cement drive. Better see this one soon.

SYLVAN LAKE
Just across the road from park and excellent sand beach. Large 5 room all year-round home with glassed-in porch. Coleman gas furnace. Wooded lot 40x200. Priced at $13,500, terms.

JOHN
KINZLER
REALTOR
670 W. Huron St. Phone FE 4-3525
Multiple Listing Service

# KENT

Established in 1916

WEST SUBURBAN — Owner leaving state. Modern 5-rm. home modern kitchen, plastered walls full bath, full basement, fully insulated, 1½-car garage. Large deep lot, landscaped, blacktop road. $9,950 with $2,950 down or liberal discount for cash. Call tonight!

NORTH SIDE—Nearly new 2-bedroom home. Modern kitchen, tiled bath and shower. Carpeting included, oil furnace. Alum. screens & storms, all in good condition. $9,500—terms.

5 ACRES—Roomy rural farm home full bath, modern kitchen, basement, corner location, 20 miles north of Pontiac on blacktop road. Large poultry house. Here is ideal "elbow room" yet only minutes away from work. It would be fun to fix it the way you want — this spring! $9,750 with $2,500 dn.

FLOYD KENT, Realtor
24 W. Lawrence FE 5-6105
Open Eves.
Next to Consumers Power

## For Sale Houses 43

Leave Your
Imagination at Home
—You won't need it to see the value in this attractive frame ranch home. Suburban Walled Lake location, just off State Hwy. Has living room adjoining convenient kitchen-dinette. 3 bedrooms. Enclosed breezeway, 2 car garage. This well-built home has plastered walls, hardwood floors & basement. Lot 100 x 230, beautifully landscaped Priced below today's building costs as owners are moving west. $14,900, $5,000 down.
EMBREE & GREGG
1568 Union Lake Rd.
Union Lake Village
EM 3-3314
Eves. FE 3-3705 or EM 3-3197

FOR SALE BY OWNER: 2 BEDroom home, west of Pontiac. Living room, 11x14, kitchen, bath and utility. Large lot, partially fenced. $1,500 down. Phone OR 3-2997.

MODERN 4 ROOM HOUSE WITH utility, 2 lots, close to Waterford. Needs some finishing inside. $300 down.
GEO. MARBLE, Realtor
6261 Andersonville Rd., Waterford
Phone OR 3-1268

AVON TWP. 198 W. AUBURN RD. 4 bedrooms 2 baths. Cinder block. Built 1948. Attached garage. Oil baseboard radiant heat. 70 x 254 ft. corner lot. $13900 broker Lincoln 8-5544.

FOR COLORED ONLY: 2 BEDroom tile bath, well-planned kitchen. Basement with rec. room, gas heat and garage. Call after 5 and weekends. FE 2-7658.

BARGAIN $300 DOWN
4 room shell with water, septic tank and some plumbing. Large level lot. Full price only $2950, with $25 a mo. Off Maybe Rd. The first house South of 4955 Mary Sue St. OA 8-2918.

Sylvan Lake Village
Sam Warwick has several new ranch homes with 3 bedrooms, bath and wash-room. With or without basements. Massive fireplace, with studio ceiling. Really makes a beautiful living room. The all-Crosley kitchen with table top stove, built-in oven, dishwasher and metal cabinets, makes a kitchen to admire. Construction features are tops. Best grade fir, lumber, face - brick, aluminum windows and screens. Real plaster. Real tile Amble gas air heat. Reinforced concrete driveway to 2-car garage. City sewer and water installed. 1 block from private city bathing beach. Price $23,750 up. Open Sundays on Cheltingham Rd. Or call for appt. FE 4-5090. FE 2-2105.

# BROWN BROS.

$795 DOWN—We only have one of these left. So hurry. Lovely starter home with full basement, 3 pc. bath, well, septic, electric pump, wired, automatic hot water, kitchen sink and all interior studding. Attractive home and sound construction. Lake privileges only 4½ miles from city.

$1,500 DOWN—Lake front. Summer home with all furniture. Large lot with nice sandy beach. Call Mrs. Burke, FE 4-7339.

$1,500 DOWN — Modern bungalow with privileges on Sylvan Lake. Large lot. Good garage.

$1,500 DOWN—Williams Lake special. 5 rm. bungalow. Priced at only $7,500. For full particulars, call Mrs. Hoyt, FE 3-8840. Lot 60x150.

$10,500 RANCH BUNGALOW — Attached 1½ car garage. This one is just like new. Clean as a pin. Lake privileges. Be sure and see it before you buy. A good home and a good value.

$12,800 OUR SPECIAL—This lovely modern bungalow built last year is the home for you. Full basement with recreation room. Oil fired forced hot water heat. All copper plumbing. Lovely fireplace. Many other features that tend to make a home enjoyable.

OPEN SUN. (10 to 4)
L. H. BROWN, Realtor
1362 W. Huron FE 2-4810

$395 DOWN
NEW 3 BEDROOM RANCH STYLE BUNGALOW ON FULL BASEMENT. LARGE LOT 75x225. HOME COMPLETE ON EXTERIOR WITH ROUGH WIRING & WELL INCLUDED. THIS PLACE IS UP & READY FOR YOU TO FINISH THE INSIDE.

OPEN SUN. 1-5
F. C. Wood Co.
REALTOR OR 3-1235
Corner Williams Lake Rd. & M59
After 5, Call OR 3-7038

# OPEN

SUNDAY 2 to 5 P.M.

For Colored Families, 181 Nebraska-Off Earlmoor Blvd. This is one of the very best homes in this area. Aluminum all-white exterior. 2 bedrooms and bath down and 2 nice bedrooms up. All nicely painted walls and oak floors. Recreation room and extra kitchen in basement. Oil heat. 2 lots, fruit berries and roses. 2-car garage. Also other 2 and 3 bedroom homes all on easy FHA, G.I. or land contract terms. Drive over Sunday sure. Mrs. Howard in charge. Ph. FE 2-6412.

JOHN
KINZLER
REALTOR
670 W. Huron FE 4-3525
MULTIPLE LISTING SERVICE

# Partridge

IS THE "BIRD" TO SEE

WASHINGTON PARK
For the home owner who wishes all the conveniences of city living. Proximity to schools, stores and churches. This new 3 bedroom brick ranch home is just the ticket. The busy man will appreciate the little upkeep that will be required on this roomy, but compact home situated on a small easy-to-keep-up lot. Full price, $14,500. Terms.

EASIER THAN RENT
Here's a cozy 2 bedroom home located west of Pontiac that you can afford to own for less than what you pay for rent. Full price only $7,400 with $1,960 down. Balance is payable at just $40 per month. If you're tired of paying rent, and are seeking economical suburban living, see this home today.

LAPEER CO.
Here's a neat and clean year 'round home near Columbiaville. Easement to the lake just across the street. 2 bedrooms, spacious living room, plus glassed-in sunporch. Beautiful setting on a well shaded lot. Full price only $6,950 on terms.

WARD E. PARTRIDGE
REALTOR FE 4-3581
NEW LOCATION AT
1050 W. Huron St.
1½ BLKS. WEST OF TELEGRAPH
Open Eves. 7 to 9

# OPEN

SAT. 1-5 P.M.
$950 DOWN—FHA
ONLY A FEW AVAILABLE of these cozy 4 room homes consisting of 2 bedrooms, living room, modern kitchen with steel cabinet sink, tiled bath with shower, large utility room containing laundry tubs and drain. Auto. oil forced air furnace. Oak floors, wall are all ready to be painted. Large closets, size on foundation 24 x 31½ feet. Also other features. Closing costs extra. 25 year mortgage. Payments of $56 per month including taxes and insurance.

CLARK REAL ESTATE
1362 W. HURON STREET
OPEN EVENINGS AND SUNDAYS

## For Sale Houses 43

WILL SELL EQUITY IN AN INcome home with big discount. 103 N. Roselawn

WEST SIDE 6 ROOM BUNGALOW. Basement. Gas furnace. Garage. 7 room house near Keego Harbor. Plastered walls and oak floors. Basement. oil furnace.

North of Keego Harbor, 7 Rooms. Plastered and knotty pine walls. Oak and pine floors. Basement. Oil furnace.

Near Clintonville Rd., 2 bedrooms, large lot, bathroom with stool. Phil gas stove. What have you to trade?

Near Clintonville Rd. 2 Bedrooms. Philgas stove. Large lot fenced. $750 down.

ROSE McLARTY
FE 2-2162 or FE 5-3578

WEST SIDE 6 ROOM, NEWLY decorated. Full bath up, lavatory down. Gas furnace. Attached garage. Vacant. Owner. 89 Chippewa.

OXFORD—9 ROOMS
Large home on Main St. in Oxford. 5 bedrooms. Needs some modernizing. Lot 90x230. Down payment $1,200.
MEAGHER REAL ESTATE
Oxford, Mich OA 8-3122

2 YEAR OLD MODERN 2 BDRM., attractive interior venetian blinds, awnings, lot 60 x 160. $7950 with $850 down. Owner 1746 Manse. Near Scott Lake.

# KNUDSEN

East Side
One of the better homes in this area. 5 rms. and bath, all on one floor. Modern kitchen, modern oil designed furnace. Modern bath, also a sunroom, 2 car garage with solid concrete drive. $2,000 down. Hurry!

Willard St.
Near McConnell School and also near Catholic Church and School. 7 rooms and bath. Including 4 bedrooms. Modern. Terms.

WM. H. KNUDSEN
REALTOR
810 Pontiac State Bank Bldg.
Ph. FE 4-4516

$1250 DOWN
Large 4 bedroom 2 story home. Located on a paved street. In Dodge Park area. Includes 4 rooms & bath down and 3 bedrooms up. High, full basement, hot air furnace. Automatic hot water heater. Really priced to sell at $7,990.
R. D. RILEY, BROKER
509 Elizabeth Lake Rd. FE 4-1157

SMALL HOUSE TO BE MOVED. 3421 Squirrel Ct., Auburn Heights. FE

## For Sale Houses 43

WE ARE ALL OUT OF CASTLES BUT WE HAVE SOME MIGHTY FINE HOMES NEAR ROCHESTER TO SHOW YOU.

SPACIOUS
5 room brick with fireplace, drapes, carpeting, full basement, 2 car garage. Is a dream home and your question will be how soon can you have the key.
BATHROOM CROWDED?
Spacious 3 bedroom brick home has 2 baths. Large family kitchen. Living room with Ledgerock fireplace. Situated on 1 acre. Ready for occupancy. Better call today for appointment.

FRANK SHEPARD
Rochester OL 1-7511

New Brick Ranch
Cherokee Hills
This custom constructed 3 bedroom offers distinctively attractive exterior with room plan designed for every convenient comfort! Cheerful, carpeted 22x 13 living-dining room has fireplace and picture window with a view! Large light kitchen with dining space, 1½ tiled baths, ample wardrobe closets and storage. Attached 2 car garage. Here's a home as appealing as it's quiet, close-in location among other good homes!

CARL W. BIRD, Realtor
503 Community National Bank Bldg.
FE 4-4211 Eves. FE 5-1302

TRADE YOUR TOO-SMALL HOME AS DOWN PAYMENT ON THIS ONE:
A Steal for a Handyman
Round Lake front. Safe beach. 3 bedrooms, new bath, fireplace. Glassed-in porch. Very pleasant lot. Needs some work. $6,950. $1,800 down.

THELMA M. ELWOOD
REALTOR
$143 Cass - Elizabeth Rd.
FE 5-1284 or FE 4-3844

MULTIPLE LISTING SERVICE
$750 DOWN
Ideal for 2 families. Large 28x50 basement house. Finished off very nicely into 2 separate units. One 5 and bath. One 3 and bath. Gas heat, separate entrances. Located on a beautiful 1 acre lot overlooking Waterford Hill. Also included is a new 2-car garage. Will have to see to appreciate. Total price, $6,950 - $57.39 per month.

JIM WRIGHT, Realtor
345 Oakland Ave. FE 5-9441

JACK LOVELAND
188 Cass Lake Rd., KEEGO Harbor
FE 3-4875 FE 4-1661

Brick House for Sale
Oak floors, full bath, steam heat, 6 rooms. Must be torn down or moved immediately. This home is located at 19 Seminole. FE 4-5425.

BLOOMFIELD HILLS AREA
Lovely 3 bedrm. Colonial Ranch home, nestling in an apple orchard. Pine paneled farm kitchen. 1½ baths. Many extras.

TOM ELSTON REALTY INC.
4081 W. Maple Rd. Brim.
Midwest 6-2900

# O'NEIL

MULTIPLE LISTING SERVICE

AN OPPORTUNITY FOR Beginners or retired couple, $700 down. Spick and span home, 17 foot living room, large kitchen 20x20 bedroom, full bath, oil furnace, 3 lots partly fenced with Cyclone fencing. $4,700 full price. A steal! Let us convince you.

BRICK RANCH HOME. Exclusive west suburban 60 foot long ranch home. Vestibule entrance to 27 foot living room with dining L. 2 picture windows, 3 large bedrooms, tile bath with built in vanity. Deluxe kitchen, separate breakfast nook with built in leather seats. Carpeting and drapes included. 2 fireplaces. Full basement. Attached garage Panelled screened porch overlooking the 80x165 foot landscaped lot. Truly a fine home. Certainly a desirable location. Moderately priced at $25,000.

NEW 3 BEDROOM RANCHER. Convenient location, near schools and stores. Situated on a 70x120 foot lot within easy walking distance to private beach. Bedrooms have double closets with sliding doors. Many fine features included in this excellent buy. Convenient terms. Immediate possession.

MIDDLEBELT ROAD. Face brick custom construction. Picture window with a view of beautiful Hammond Lake. 3 good sized bedrooms, ceramic bath and an especially nice kitchen. Excellent decorations, rich carpeting. Full basement has finished rec. room. (Shuffleboard Court.) 80x150 foot lot. Anchor fence. Beautiful plantings. By appointment, please.

COLORED GI. Only $600 down plus mortgage costs. A sharp 2 bedroom bungalow. Pleasant living room, with entrance closet. Kitchen has plenty cupboards, and dining space. Tile bath, plastered, painted walls, oak floors, full basement, everything you would want in a better home. Attic can be converted to 2 large rooms. Total price $10,500.

NEW! NEW! NEW! Only $950 down plus FHA mortgage costs. 2 bedrooms, spacious living room with 9 ft. picture window Kitchen has metal compartment sink, and cupboards. Oak floors, Delco oil furnace. 50 ft. lot with city sewers and water. Don't delay, only 3 of these cozy bungalows left. Payments approximately $52 per month includes taxes, insurance and 4½ per cent interest.

RAY O'NEIL, Realtor
262 S. Telegraph Rd. Open 9-9
Phone FE 3-7103 or FE 3-2028
Co-operative Real Estate Exchange

# OPEN

SUNDAY 1-5

G. I. RESALE. Large family home. West side, 3 bedrooms, brick and frame. Plastered painted walls, oak floors, tile bath, full basement, gas heat. All this on one floor and only $66.50 a month including taxes and insurance. Drive out Orchard Lake Road to Washington Park; turn left at OPEN sign to 1125 Dover. Phone FE 8-0789.

RAY O'NEIL, Realtor
262 S. Telegraph Rd. Open 9-9
Phone FE 3-7103 or OR 3-2028
Co-operative Real Estate Exchange

MICHIGAN RANCH
THREE HUNDRED AND SIX ACRES! 3 homes. The prettiest grounds that ever laid outdoors. Excellent drainage. 3 large homes all modern. (Nearly a mile of blacktop frontage). Several large barns. Can be bought in separate parcels. 2 each, 80 acres, one 146 acres. This property is only 17 miles from Pontiac. Owners anxious to settle estate. DEFINITELY WITHOUT COMPARISON AT $375 PER ACRE.

20 ACRES
We have just listed 20 acres that are really the closest to perfection as to building sites and for your future farming. Truly worth your inspection at $4,500.

HUMPHRIES
Realtor FE 3-0474 FE 4-7114
83 N. Telegraph Open Evenings
Multiple Listing Service

## For Sale Houses 43

# $400 DOWN

New 3 bedroom home with basement. Complete exterior. Unfinished interior. Large lot. Good location. OR 3-2837.

VACANT
For quick occupancy, east Beverly near Joslyn. Completely modern 2 bedroom well equipped home for busy executive couple. Everything automatic. Good location, paved street. $11,500. Terms.

WILLIS M. BREWER
55 N. Parke
FE 4-5181; FE 2-8532; EM 3-4898
FE 4-5078

3 BEDROOM, PRIVILEGES ON Walled Lake, $6,950.
3 bedroom in country.
4 bedroom, 2 lots. With lake privileges.
Several Large homes and Incomes in the city.
FOR COLORED
2 bedroom, unfinished attic. Behind St. Joe's. $1,500 down.
2 bedroom on Alton. $7,350 with $1,000 down.
P. W. DINNAN
66 W. Huron FE 4-3577
Eves. FE 4-0129

INCOME
16 room house 3 apts. Automatic oil furnace. 2 hot water heaters. Lot size 308 x 120 fr. Zoned for business. Terms.

INDIAN VILLAGE
3 bedroom modern home. Large living and dining room. Hardwood floors. Oil heat. Venetian blinds. Terms

OXFORD
Near M24 2 bedroom modern home. Living room finished in Knotty Pine. Oil furnace. Venetian blinds. Terms.

WATKINS LAKE
Lake Privileges. Needs a little fixing. 8 room house with bath on first floor. Furnace. Partial basement. 1½ acres. Fruit trees. Terms.

HARVEY WILSON, Bkr.
821 W. Oregon St. Lapeer
Sales Personnel
Chris Hornbeck FE 2-8682
James Hart FE 2-9657

VACANT. GOOD HOUSE, GOOD location. Bargain. FE 2-1842.

BY OWNER, 5 ROOM MODERN, 2½ acres. Chicken house. 5850 Pine Knob Road.

TWO FAMILY, 5 UP, 4 DOWN. PAVED St., Stoker furnace, Vacant. 1 car garage. Fenced lot. $11,500, terms

TWO FAMILY, 6 up 5 down. Gas furnace, furnished and rented. $11,000 with $1,500 down.
PAUL M. JONES REAL ESTATE
832 W. Huron Ph. FE 4-3505

# STOUT'S

Best Buys Today!

BRICK BUNGALOW
Located on lovely corner lot only 2 blocks from Oakland Lake with 2 bedrooms, full bath, oil furnace and fireplace. House needs some interior finishing but is priced accordingly. Only $7,450 with $950 dn.

$1,500 DOWN
Buys this 3 bedroom bungalow located off Clarkston Rd. on 1½ acres of ground. Full bath, large kitchen, utility room, oil furnace and automatic water heater. Total price only $7,500.

NORTH PERRY
Clean as a pin 6 room and bath home with full basement, furnace, gas water heater, large glassed front porch and one car garage. Truly a good, comfortable home and priced right. Only $1,950 down.

$1,200 DOWN
Bring your suitcase and deposit and move right in this large 8 room and bath home, completely furnished and ready to go. Large 80x 180 lot only 6 block from downtown. See this one today.

WEST SUBURBAN
Close in 2 bedroom home just west of Telegraph Rd. with full bath, large living room, oil furnace and large 50x270 lot. Priced to sell at $750 down.

Edw. M. Stout, Realtor
77 N. Saginaw St. Ph. FE 5-8165
Open Eve. Till 8:30
Sunday 12 to 4 p.m.

# ANNETT

OFFERS

Near St. Michael's
6 room brick and shingle home in excellent condition on paved street. 3 rooms on first floor. 3 and bath on second. Full basement, automatic oil heat, screened porch, storms and screens. 2½ car cement block garage, $10,750, terms.

Off Joslyn—
Immediate Possession
5 rooms and full bath in excellent condition with stairway to second floor, built in 1950. Full basement, gas heat, aluminum storms and screens. Corner lot, garage. Close to schools, stores and bus line. Price reduced to $11,000.

Suburban
4 room and bath home, plus utility room and attached 1½ car garage. Automatic oil heat, cost approximately $100 per year to heat. Aluminum siding, storms, and screens. Situated on lot 150x100, extra lot available, $12,600, terms.

Close In—Brick
7 room brick home, 1 bedroom, enclosed porch, and full bath on first floor, 3 bedrooms on second floor. New Lennox gas heat, new roof, 2 car garage. Only $12,600, $3,500 down.

3 Bedroom Colonial
7 room home in A-1 condition in exclusive subdivision. Living room 12x23 with fireplace, sun parlor 10x23, 3 bedrooms, master bedroom 12x23. Carpenting included. Full basement, HA heat, 2 car garage. Situated on nicely landscaped lot 90x140 extra lot available, lake privileges. $19,900, terms.

Roy Annett, Inc.
REALTORS
28 E. Huron FEderal 8-0466
Open Evenings and Sunday 1-4

NEAT HOME
East large 2 bedroom. Glassed porch. Large carpeted living rm. Full basement. Oil furnace. $10,000, terms.
North end. Very nice 2 bedroom. Oil funace. Water softener. GI financed. $2,000 down.

PONTIAC REALTY
737 Baldwin FE 5-8275

SUBURBAN EAST
IMMACULATE is the interior of this 2 bedroom home, complete with tiled bath, plastered walls, large kitchen with eating space, storms and screens. Also features oversized landscaped lot, 65x220. 6 miles out. $7,950, $1,950 dn. YES, EVEN A VERY NICE GARAGE!

RANCH LOG
AMID THE TREES. 66 ft. long with lake privileges, only 10 miles west, 2 bedrooms, 14x18 room, 1½ car garage. Your children will love it—YOU CAN AFFORD IT! $9,450 with very reasonable terms.

## For Sale Houses 43

BUILD NOW
In our well restricted Waterford Hills Estates. Estimates freely given from our plans or yours.
HERBERT C. DAVIS
4928 Pontiac Lake Rd. FE 8-4311

WEST OF PONTIAC
Commerce Lk. Priv., Yr. Round home on corner lot. $7,500. $3,500 Dn.

Secluded 3 bdrm. ranch, located on 2¾ acre lot. Large living room, fireplace, ceramic tile bath, spacious kitchen, breeseway and 2 car garage, on hillside. $21,500, Terms.

Modernized farm house. 4 bdrm, 9 rooms in all. Hot water heat, wooded lot, approx. 1 acre overlooking lake. 2 car garage plus other out buildings. A real buy at $17,900, Terms.

Like new 2 bdrm. brick. Large living room, wall to wall carpeting, dream kitchen. Utility room, hot water baseboard heat. Lot 150 x 150 ft. This is a beauty. $16,000, Terms. Lake privileges.

Other homes from $7,500 up. Also desirable lake front lots, $2,500 up.

T. G. Trocke
Realtor
1648 Union Lake Rd. EM 3-4671

# CHAPIN

We have several of the better buys on Pontiac's East Side. Prices and terms to suit any buyer. If you want action, call us today.

MARSHALL ST.
MIDWAY ST.
HILLVIEW
We have others.
Robert Chapin, Broker
FE 8-1131 FE 5-0260

# WHITE BROS.

"The Continental"
AN ADVENTURE IN MODERN LIVING!
A 3 bedroom brick with full basement in beautiful Lorraine Manor with its public sewage system, paved streets & public water. This truly fine home has many outstanding features. Self-storing storms & screens. Full tiled bath. A beautiful mahogany kitchen, 5 large closets, a 6x6 floor-to-ceiling picture window. Gas heat & Gastinator Incinerator. Lorraine Manor gives you suburban living with school bus, local fire & police protection, banking, shopping churches & schools. Basements from $15,050.

VA $800 DOWN
FHA $2,500 DOWN
Model open daily 1 to 8 p.m. on Fernberry off Elizabeth Lake Rd., model phone, FE 4-4100.

GI HOMES
LAKE PRIVILEGES
Located in Waterford Village—close to schools & shopping area. Check these features before you buy that new home:
Large lots
3 bedrooms
24 ft. living room.
Large kitchen with eating space
1½ baths
Large utility room
Beautiful colored metal kitchen cabinets.
Drive out Dixie Hwy., to Waterford, turn left on Andersonville Rd.; ½ mile to Model. Open from 3 to 7 daily. 1 to 7 Sat. and Sunday.

WHITE BROS.
REALTORS
Phone OR 3-1295
Open Eves 'til 9 — Sun. 1 to 5.

# OPEN

SUNDAY 1-5

CUSTOM BUILT
3 bedroom bungalow with oak floors, plastered walls, vestibule entrance, wardrobe closets, beautiful kitchen cupboards, full basement, auto. forced air oil heat, auto. hot water, laundry trays and many other extras. We have other plans or will use yours. TAKE N. TELEGRAPH TO PONTIAC LAKE ROAD, TURN LEFT TO SECOND ST. PAST SCOTT LAKE RD., TURN RIGHT ON HIRA ST. TO LOT NO. 173 AND MODEL SIGN.

4685 CHAREST
2 bedroom bungalow near good fishing lake with lake privileges. Has auto. heat and hot water, good utility room, lovely kitchen with lots of cupboards. Out Elizabeth Lake Road to Cass Turn left to Cass-Elizabeth; turn right to Charest; turn left to Open sign.

George R. Irwin
REALTOR 269 Baldwin Ave.
FE 5-0101 or FE 8-0595
If no answer call FE 2-8544
Co-operative Real Estate Exchange

TWO FAMILY, 5 UP 4 DOWN, paved street, stoker furnace, vacant, 1 car garage, fenced lot. $11,500, terms.

TWO FAMILY, 6 up 5 down. Gas furnace, furnished and rented. $11,000 with $1,500 down.
PAUL M. JONES REAL ESTATE
832 W. Huron Ph. FE 4-3505

$1400 DOWN
Watkins Lake. Built in 1947. 5 rooms and bath bungalow with oak floors, utility room with automatic oil heat. Possibility of third bedroom. 100 x 125 ft. lot. Lake privileges.

R. D. RILEY, BROKER
500 Elizabeth Lake Rd. FE 4-1157

# LADD'S

Signs Are Everywhere
OPEN
A modern large brick ranch home with full basement which could be used for an office or clinic. A corner lot location on a main paved road in Drayton Plains. Automatic oil heat. With a large recreation room which could be used for office space. Also a modern 3 room brick home in rear for additional living quarters on property. Only $3,500 down. Open Sun. 1 'til 5 p.m.

LADD'S INC.
4286 Dixie Hwy., Drayton Plains
OR 3-2361 or FE 5-9291
2467 Lapeer Rd. N. of Silverbell Rd.
"1 STOP SERVICE"
Multi-listing provides our office with over 200 homes of all sizes and locations.

# OPEN

SUN. 2 TO 5 P.M.
510 FOURTH ST.
5 rooms, 2 bedrooms. Oak floors, full bath, basement. Oil furnace gas water heater. Garage. Immediate possession. $11,500 terms.

Drive out Joslyn to Fourth. Turn west on Fourth. Watch for open sign.

# OPEN

SUN. 2 TO 5 P.M.
7655 HIGHLAND RD.
New 2 bedroom custom built home. Large living room with 14' picture window. Oak floors. Convenient kitchen. Formica countertop, 2 compartment sink. Tile bath, perimeter heat. Gun type furnace. Underground oil tank. Many other extras. Lot is 75'x310' with privileges on Brendel Lake. $10,500. Terms.

Drive out M59 (Highland Rd.) to Highland Hills. Watch for open sign.

J. C HAYDEN, Realtor
86 E. Walton FE 8-0441

MODEST MAIDENS By Jay Alan



"Would you mind pulling down your shades? You're ruining my husband's eyesight!"

## For Sale Houses 43

GI RESALE. FURNISHED 3 BEDroom, hardwood floors. OR 3-3470.

For Colored Families
6 room modern in excellent condition. Near bus and schools. Full basement. Gas heat. Immediate possession. Price $7950, terms.

5 room modern home. Basement. Hot air furnace. Automatic hot water. Paved street. Near bus & school. Vacant. Price $6800. Terms. For information call Mrs. Spears, FE 5-8963.

Russell A. Nott, Realtor
170 W. Pike FE 4-5905

1 ACRE
4 room modern house off Elizabath Lake Road. All furniture and fixtures. $5,500 with terms.

STOUT ST.
Near General Hospital. Modern 4 bedroom house with basement. 2 car garage and large lot. $7,950 with terms.

EAST SIDE
7 room house with 2 rooms for income. Oil heat, and hot water. 1 car garage. $1,500 down.

CARROLL G. PORRITT
2614 West Huron FE 3-7124
Eve. call FE 2-6194

For Better Homes
SEE
Pearl Building Co.
FE 5-7923
Also SEE Our Display Ad
In the Builder's Section

2 STORY FRAME HOUSE. 5 rooms and bath. Close to junior and grade schools. Corner lot. 126 Hudson. FE 4-9694.

# OPEN

Sun. 2:30-6
61 N. Ardmore Street
IMMEDIATE POSSESSION
See this exceptional home Sunday! It has 3 bdrms. (1 dn.) a den and sun parlor. Good carpeting, drapes, blinds and many other additions make it complete. Basement with knotty pine recreation room, with bar, lav. & shower. Gas heat. Separate outside entrance. Fenced yard, grill, garage & shrubbery. Near bus, school and stores. Come!! Let's add it up — You'll be ahead with this home. Priced to sell!
CECIL H. MYERS
FE 4-4975
Real Estate Mortgage Ins

# HOLMES-BARTRAM

# WATKINS LK.

$27,500
On north shore of Watkins Lake (near Drayton Woods Subdivision and close to Dixie Hwy.). Located in exclusive Lakewood. A very attractive 3 bedroom ranch-type home with 1½-car garage and breezeway, well situated on a beautiful wooded lakefront lot, 90 ft. x 280 ft. Two 11x12 bedrooms. One 9x10 bedroom, 12x24 ft. carpeted living room with picture windows at each end. Drapes included. Dining area. Hardwood floors throughout. Fully plastered & insulated. 9x18 kitchen, breakfast nook. Full 10½ block high basement. 12x24 ft. recreation room. Almost immediate possession. This property is not a part of any other residence. This property is being sold as owner is purchasing another home and will be shown by appointment only.

HOLMES-BARTRAM
4392 Dixie Hwy.
OR 3-1950 Eves. MAple 5-1249

$495 DOWN
2 bedroom, starter home, near Burn Heights Lot 100x150. Well and Septic tank included. No finance charges.
WM. G. WHITCOMB, REALTOR
FE 5-9522

# OPEN

SPECIAL — Lovely modern Bungalow. Built last year. Unusually large rooms. Full basement, hot water Baseray heat. Copper plumbing. Recreation rm. Fireplace. Oak floors and plastered walls. Be sure and see the inside of this lovely home. Mr. Hoyt will be in charge. Priced to sell. Open Sunday 1-5. The address is 3312 Pontiac Lake Road. About ½ mile west of Scott Lake road.

L. H. BROWN, Realtor
1362 W. Huron Ph. FE 2-4810

NORTH SIDE
SPENCE ST.
Here is truly a fine family 7 spacious rooms, Colonial style, featuring generous big living room with fireplace, separate dining room, kitchen and heated sunroom downstairs, 3 bright cheerful bedrooms and bath up, full basement gas heat and hot water, garage, fenced lot. Offered at $12,500.

SILVER LAKE FRONT
Outstanding low, rambling ranch style home with attaching 2 car garage. Beautiful brick exterior, huge living room with picture window overlooking the lake, Tennessee ledgerock fireplace, carpeting, convenient attractive kitchen, 2 lovely bedrooms and paneled den or additional bedroom, full ceramic tile bath, additional ½ bath, laundry room, screened patio, nicely landscaped grounds, boat and dock included. Owner transferred, immediate possession. Offered at $31,000.

"BUD" Nicholie
real estate and insurance
49 Mt. Clemens St. FE 5-1201
Eve. Mr. Mester FE 4-8006 3146 W. Huron

## For Sale Houses 43

NEAR ST. JOE'S
Duplex, 2 apts. 5 rooms each. Stoker furnace, double garage. 2 extra lots. $22,500 with $2500 down.

WILLIS M. BREWER
55 N. Parke
FE 4-5181; FE 2-8532; EM 3-4898
FE 4-5078

BERKLEY — 5 RM. FRAME & garage. Auto. features. Full basement, $12,500. Owner LI 5-8985.

SPRING SPECIAL
UNION LAKE
$1,000 DOWN
Well located on south side of Union Lake. Short city block from water's edge. Lovely 4 rm. and utility year 'round home. Interior knotty pine, streamlined kitchen. Gas furnace, large lot with shade, completely enclosed with beautiful board fence. Full price $7,950.

5 BEDROOM
$55 PER MONTH
Nice and clean. Located close to downtown. IT'S A BUY, FULL PRICE, $7,000, terms.

WANT TO TRADE?
Your car, truck, housetrailer, land contract or equity in home for a drive-in restaurant on Dixie. 2 custard machines and a full line of equipment. 30x19 building. Only $5,950 full price. With $1,000 down and $78 per month.

# RIDGEWAY

REALTOR
975 Baldwin FE 4-6203
MULTIPLE LISTING SERVICE

# WATKINS LAKE

A number of excellent building sites have recently become available in this beautiful and exclusive lakeside subdivision. Located on the north side of Watkins Lake. Wooded and open sites. Each approximately an acre in size. Sites sold only subject to rigid restrictions. Property shown by appointment.

# HOLMES-BARTRAM

4392 Dixie Hwy.
OR 3-1950
Eves. MA 5-1249

# DRAYTON WOODS

A limited number of excellent lots are still available in this beautiful subdivision. Protective restrictions. FHA approved. Convenient terms can be arranged to meet individual needs.

# HOLMES-BARTRAM

4392 Dixie Hwy.
OR 3-1950
Eves MA 5-1249

SWIMMING, FISHING, FRESH air and relaxation free with this new 3 bedroom home by pvt. builder. $12,200. $4,200 down. $86 a mo. at 4¼ per cent. Includes taxes and ins. FE 4-9681 or FE 5-0242.

# WEST SIDE

Colonial 7 rooms, 3 bedroom home. Large living room, dining room, fully carpeted. Natural fireplace, insulated, 1½ bath, shower, full basement, gas heat, storms and screens, landscaped and shade trees. Garage and full cement drive, excellent neighborhood. Owner transferred out of state, must sell. May be seen by appt. Call FE 5-3736. Terms.

NO DOWN PAYMENT
NO MORTGAGE COST
Will build on your free and clear lot. 2 and 3 bedroom starter homes with full basement. Or build on our lot with small down payment Cal after 5:30 OR 3-7038.

ROCHESTER, 3 BEDROOM, FULL basement gas heat, garage. $10,900 - $2500 down.
P. T. SMITH, Realtor
1598 E. Auburn OL 6-1226
Rochester

# HAYDEN

EAST SUB. NEAR OPDYKE RD
Approx. 8½ acres. Large 7 room home. Living room, 15'4" x 14' Dining room, 11'4" x 9'4". Kitchen is 13'8" x 9'8". Bath, 3 bedrooms on first floor. 1 large room on 2nd floor, partly finished. Basement, oil furnace, garage, $18,500, terms.

WATKINS LAKE. 5 Large rooms. Picture window in living & dining room. Modern kitchen with custom built cupboards, bath, ample closet space. Full basement, oil furnace, recreation room. Laundry room & workshop. $12,600. Cash to mortgage.

4 ACRES. 3 Bedroom home. Wall-to-wall carpet in living room & dining room. Basement. Furnace. Tool shed. Landscaped yard. Owner will sell or trade for income in Pontiac. $12,700. Terms.

OPEN DAILY
$1250 DOWN
1956 Model Home. 4 large rooms. Living room with vestibule entrance, master bedroom 12' x 12'. Modern kitchen, custom built cupboards, bath, Gun-type furnace. Choice of 4 elevations, tile & room colors. Privileges on White Lake. Drive out M59 to Duck Lk. Rd. Watch for open sign.

J. C HAYDEN, Realtor
86 E. Walton FE 8-0441
Open Eves.; Sun. 10 to 2

OPEN
SUN. 2 TO 6 P.M.
2838 SWAIN ST.
Lovely new modern 2 bedroom home. Large living room, dining L. Generous sized kitchen. Plenty of cupboards & closet space. Tile bath, complete basement, automatic heat, 2 lots, lake privileges on Williams Lake. Ready for immediate occupancy. Priced at only $10,900. Small down payment. $75 monthly.
Drive out W. Huron St. (M59) to Airport Rd., turn right, go to Williams Lake Rd., turn left to Kenford St.; turn left on Kenford to Orange Grove St.; turn right to 2838 Swain St. Follow OPEN signs.
Dorothy Snyder Lavender
REALTOR
FE 3-4611

## For Sale Houses 43

Storage Space
This 4 bedroom home in Sylvan Village has it everywhere you turn. Includes sun porch, natural fireplace, full basement, gas heat, 2 car garage, lake privileges. Assessments for sewer and water paid. Reasonable price and terms.

Extra Income
4 room rental in rear. Ideal family kitchen, full basement, new oil heat, new carpeting. 2 large bedrooms. Lot 115x390, close to schools and work. Very suitable for retirement. $14,500 with $4,000 down

Start or Finish
Suitable for your first or retirement. One bedroom, 2 glassed in porches for expansion. Lot 75x350. Good neighborhood. Oil a. c. heat, wired for electric stove, carpeting included. Small poultry house, some fruit trees, 1 block from bus line. $7,500 with $2,000 down.

Canal Lot
Next to Otter, Sylvan and Cass Lakes. 50x130 ft. lot, sewer and water. $900 with $200 down.

Sylvan Village Lot
75 ft. frontage on Avondale, sewer and water assessments paid. $1,550 with terms.

Want to Build
We have a plan we would like to see built in Pontiac. So popular that it sold on a Detroit contract 150 in three weeks. Can be built in the $18,000 range. Come to talk with us about it.

# HOME MART

Realty
1062 H. Huron FE 5-9407

# OPEN

RANCH — Bungalow with attached 1½ car garage. Automatic heat. & plastered walls. All birch trim. Large 75 x 135. Here is a home built for real living. Mrs. Hoyt will be in charge. Priced at only $10,500. The address is 5582 Aylesbury. Drive out Elizabeth Lake Road pass around Crescent Lake to right to Plumstead, south on Plumstead to Aylesbury and west on Aylesbury. Open 1 - 5.

L. H. BROWN, Realtor
1362 W. Huron Ph. FE 2-4810

# OPEN

SUNDAY 2-6

882 CAMERON. Drive out N. Perry to OPEN sign; turn right. Inspect this new 2 bedroom FHA home. 16 foot living room with 9 foot picture window. Full bath. DELCO oil FA furnace. Oak floors. Definately the best buy in the city. Only $950 down plus FHA mortgage costs. Approximately $55 a month includes taxes and insurance. OR 3-2837.

RAY O'NEIL, Realtor
262 S. Telegraph Rd. Open 9-9
Phone FE 3-7103 or OR 3-2028
Co-operative Real Estate Exchange

# OPEN

72 RIVIERA ST.
ELIZABETH LAKE ESTATES
Immediate possession for this three spacious bedrooms and a completely finished recreation room in basement. Auto. gas heat. Lots of closets & storage space. 1½ car garage with paved drive. Come out and see this exceptionally nice home.
SUNDAY
1 TO 5 P.M.
Elizabeth Lake to Riviera St. Turn left to property.
LAWRENCE W. GAYLORD
FE 4-9584
136 E. Pike St.

# CLARK

3 BEDROOMS, $2000 DOWN — Built in '55, ranch type. This home consists of 3 bedrooms all on one floor, large 21 ft. living room, modern kitchen, utility room, bath with shower, tiled floors, fully insulated, large 60x200 ft. lot, new neighborhood. Priced at $9450.

RANCH HOME, SUBURBAN — 120 ft. frontage on this gleaming white home consisting of 2 bedrooms, 15 feet in length, homey living room, modern 20 ft. kitchen with dining area, full bath, plastered walls, large utility room, now being used as third bedroom, attached 1½-car garage, plus work shop. Nicely landscaped. Lake priv. Priced at $11,500 with $2500 down.

3 BEDROOMS AND BASEMENT — This newly rebuilt home has 2 large bedrooms plus ½ bath upstairs, while down, there is one large bedroom, nice living room with fireplace, step-up dining room with mahogany paneling, very modern kitchen, full ceramic tile bathroom. Plastered walls, oak floors, full basement, new gas furnace. This home features INDIRECT lighting, and BASEBOARD heating. 3 lots, close to CITY LIMITS. Priced at $13,950 with terms. By appointment only.

CLARK REAL ESTATE
FE 4-6492 or FE 4-4813
1362 W. Huron Street
Open evenings and Sundays
MULTIPLE LISTING SERVICE

MULTIPLE LISTING SERVICE

# GATEWAYS to HAPPINESS

RANCH CUTIE
NEAR DRAYTON PLAINS
Corner lot, 75x157 ft. Paved street frontage. Newly decorated 5 room and bath, 2 bedroom, one floor plan. Just 4 years old. New carpeting in living room and one bedroom. Combination storms and screens. New awnings, attached 1½ car garage. Fenced back lot. Garden spot. Loads of shrubbery. Offered at $8,950 $3,950 down DUE TO ILLNESS OWNER MOVING TO ARIZONA.

THERE'S WELCOME
HERE FOR YOU
One mile west of city with frontage on paved street, built in 1952. This spacious, fully insulated, 2 bedroom home features a 16 ft. living room, ceramic tile bath, fingertip kitchen with tile drainboards, and vent fan. Stairway to floored attic. Ample for 2 future rooms. Storms and screens. Full basement, space for recreation. Landscaped corner lot, 60 x 120 ft. Offered at $11,450. $1,950 down. OWNER LEAVING STATE.

To Buy—To Sell—To Trade
YOU BUY IT—WE'LL INSURE IT

# MAHAN

REALTY CO., REALTORS
Co-operative Real Estate Exchange
FE 2-0263
1075 W. Huron
NEXT DOOR TO BRANCH POST OFFICE

# OPEN

SUNDAY 1-5
3280 Pontiac Lake Rd.
West of Scott Lake Road. New Ranch. Ideal for children. Modern to the minute. 3 large bedrooms, tile bath pl. walls, big kitchen, big dinette. Large lot. Handy to schools.

JOSEPH F. REISZ
REALTOR 5314 W. Huron St.
FE 2-0280 or MI 4-4419

## For Sale Houses 43

EQUITY IN NEW 2 BEDROOM house on North Side, $1200. Call FE 5-4736.

FRONTING PONTIAC LAKE Modern beautiful all year round home. Schools, churches and plenty of shopping centers. One hour drive to Detroit. 7 miles west of Pontiac off M59. Call Peter P. Prus, 9030 Tackles Dr. ORlando 3-8272 for proper directions.

NOTHING DOWN
Will build 2 bedroom starter home with basement on your lot. Small down payment wil build 3 bedroom. Also will build on my lots. Don McDonald. Builder. OR 3-2837

# TRIPP

Anderson Street
1941 built—2 bedrooms and bath on first floor—second floor partly finished into 2 rooms. Oil heat, aluminum storms and screens, 2 car garage. Excellent buy at $11,950.

113 Acre Estate
North of Pontiac
Rambling farm colonial—3 bedrooms, 3 baths, studio liv. room with balcony, paneled library, 30' activities room. 3 fireplaces, Bruce flooring. Kitchen equipped with dishwasher and disposal. Paved terrace greenhouse, redwood barn and guest house. Mature timber. A steal at $67,000—or $39,500 for 20 acres and buildings. Phone for appointment.

Cass Lake
Distinctive, custom - built ranch, 3 bedrooms, 1½ baths, 2 fireplaces, large rec. room. Attached, 2½ garage. Decorated to perfection including carpeting and draw screens. Lot 125' x 265' — well-landscaped — sprinkler system. A sound value at $35,000.

Leslie R. Tripp, Realtor
22 W. Lawrence Street
Open Evenings
FE 5-8161 or FE 5-0338

15 ROOM INCOME
$15,500 TOTAL—3 family, neat & clean, owner's apartment plus $135 per month income. TERMS.

SEMINOLE HILLS
ENGLISH COLONIAL BRICK—3 bedrooms, living room, dining room, kitchen, sun parlor, breakfast space, Fireplace, large closets, oak floors, steam oil heat, automatic water heater. Laundry tubs, fruit cellar. 2 car garage. Many more features. TERMS.

ELIZABETH LAKE ESTATES
LIKE NEW—2 bedrooms, living room, dining L, kitchen, bath, oil heat, water heater, aluminum storms & screens, 1½ car garage. TERMS.

J. R. Hiltz
REALTOR
Open 9-8
1011 W. Huron St. FE 5-6181

# OPEN

DAILY & SUN. 1-6
416 OSMUN ST.
Only 2 of these value homes to sell, delay will mean disappointment. See these features, plastered walls, oak floors, fully insulated, gas heat, paved street, close to bus and school, immediate possession. $7,495 with $845 down, $33.72 on FHA terms. See them today.

OPEN
SUNDAY 1-6
645 FOURTH ST.
Lovely 2 bedroom home with unfinished attic, plastered walls, oak floors, full basement, yard nicely landscaped; this home in a beautiful section. See it for yourself, asking only $10,900 with EZ terms. Directions: Out Joslyn to 4th St. Right to Open Sign.

RAEBURN ST.
8 room home with basement. 2 car garage near bus and schools. $7,500 with $1,500 down, will give you possession, see it now.

Russell Young
REALTOR
412 W. Huron St. FE 4-4525
Open Evenings Sun. FE 4-2962

# GILES

HOME AT MACEDAY LAKE
6 room house, 1 bedroom down, 2 up, part basement, full bath, lake privileges, oil heat, partly furnished. Call and make an appointment to see this now.

2-BEDROOM RANCH HOME
Located in beautiful Sylvan Shores Subdivision, 16x20 living room, large dining L, sliding doors on closets, tile bath, 10x10 utility room with cupboards for storage, 1½ car garage, 2 slab porches, extra nice shrubbery, oak floors throughout, insulated with storms, screens, and awnings. Owners leaving town.

WEST SIDE INCOME
Income of $100 monthly on this home on the west side which features gas heat, attached garage, plastered walls, paved street and is in a good neighborhood. Low monthly payments of $50. See this today.

FOR COLORED
6 bedroom, one floor, full basement, 2 car garage with four lots on pavement. Can be bought with $2,500 down. Call for further information.

GILES REALTY CO.
92 W. Huron FE 5-6175
Open 9 to 9

# OPEN

SUNDAY 2-6
HICKORY KNOLLS SUBDIVISION
A beautiful 40 acre tract in N. Bloomfield. Brand new 3 bedroom brick ranch home on large lot. Big recreation room, many built in kitchen appliances. Located between Telegraph and Franklin Rds., just South of Square Lake road. Drive out, just look it over.

DREAM HOME
Near Forest Lake Golf Course. A superb 4 bedroom brick ranch home with large basement, 2½ baths, luxurious kitchen. Price greatly reduced.
Telegraph or Franklin to Hickory Grove Rd., go west to MacIntosh Lane. Look for Open Signs.

HICKORY GROVE RD.
Luxurious 7 room brick ranch bungalow in Forest Lake Orchard. 2½ baths, beautiful mahogany paneled den, built in oven range, disposal and dishwasher. Perfect setting. Take Telegraph to Square Lake road; turn west 1 block to Hickory Grove Rd.; turn south for 2 blocks, look for Johnson's open signs.

OFFICE OPEN 9-8
A. JOHNSON, Realtor
1704 S. Telegraph Rd.
FE 4-2355

## For Sale Houses 43

4 ROOMS AND STOOL. LARGE lot, 6 miles out. Small down payment. Phone FE 5-3578.

80 ACRES, 7 ROOM MODERN. 3600 Sherwood Rd., off Sashabaw.

WE WILL BUILD ON YOUR LOT 40x22, - 3 bedroom shell house. Cost you $4370, $110 down, $45 mo. See our model. For additional information contact.

# Red Horse

5019 Cass Elizabeth Rd.
FE 4-2252 or FE 2-9179

MULTIPLE LISTING SERVICE

BEAUTIFUL SYLVAN VILLAGE
Outstanding family home in A-1 condition, inside and out. Larger than average rooms throughout. Fireplace, tile bath, modern kitchen, new gas furnace, two screened porches. Dandy garage. $3,500 to handle. Consider smaller home in trade.

WHITE FRAME BUNGALOW
$1650 DOWN
Attractive modern two bedroom

## For Sale Lots 46

### FLORIDA

2 acres, high & dry, 12ft road frontage, 3 lakes adjoining subdivision. ½ mi. to Gulf, Brooksville shopping center, 10 miles, 200 yards off Highway 19. 1 mi. north of Weeki-Wachee Springs & Highway 50. Near Tarpon Springs, Tampa & St. Petersburg. $450 full price. $25 down, $10 mo. or $50 every 6 mos. Pictures. Phone owner for appt. MUlberry 9-2332.

CHOICE HOMESITES IN JUDSON PARK WINKLER-MILL ESTATES FERNCREST WINTERS SUB., LAKE ORION. FRANK SHEPARD
Rochester OL 1-7511

1 LOT, 40 X 90. $300. FE 4-2931.

### LOTS AND ACREAGE

3 lots just off Perry. Blacktop streets, water and sidewalks, $1,500. 1 1-3 acre parcels, $850. 3 acre parcels, $1,000. Terms to suit.

CRAWFORD AGENCY
53½ W. Huron FE 4-1549
MY 3-1143

LOTS FOR SALE, TWINBEACH Middle Straits Lake. EM 3-2440.

CLARKSTON ESTATES
80x150 ft. lot in exclusive residential area. Phone Mr. Fielding. Maple 5-2372.
MEAGHER REAL ESTATE
Oxford, Mich. OA 8-3122

# WHITE BROS.

LOTS
BUILDING SITES
LAKEFRONT LOTS

Your choice of 24 beautiful building sites in Drayton Woods. Easy terms.

Choice waterfront lots on Oakland Co's. most scenic lakes.

Choice scenic 100 ft. lots and waterfront building sites for the discriminating buyer on exclusive Waterford Hill.

WHITE BROS.
REALTORS
Phone OR 3-1295
Open Eves. 'til 9— Sun. 10 to 5

HOMESITES. ENTIRE BLOCK from Highgate to Pinegrove on Pontiac Lake Rd. Heart of Waterford. Call owner MI 6-0084.

LAND SUITABLE FOR SUBDIVISION. Lost for immediate building sites, for multiple commercial and industrial use.

## Sylvan Realty

2383 Orchard Lk. Rd. FE 5-9418
Co-operative Real Estate Exchange

FLORIDA LOT, ORLANDO AREA. High, dry, wooded. Full size, $250. $10 dn., $10 mo. No interest. Write Garapic, Inc., Winter Park, Fla.

3 50x150 FT. LOTS IN ELIZABETH Lake Estates. Call FE 4-0432.

ONE OF THE MOST BEAUTIFUL around Pontiac. Over 200 ft. corner lot, in Oakwood Manor Sub. Call FE 8-1455 evenings.

ONLY 4 LOTS LEFT
Going fast. 2 corner lots, 2 adjoining lots. City water, gas, sidewalks. Storm sewer. Opposite Terry Lake. SLocum 7-2417 or write 2184 Goulson, Hazel Park, Michigan.

UNION LAKE PRIVILEGES
Good lot off Cooley Lake Rd. $475 cash. Also lakefront lot on Scotch Lake. Owner. EM 3-4285

## For Sale Acreage 47

# CHAPIN

We have choice acreage now available for the farmer or the subdivider. Call us today for full information and quick action.

150 ACRES
CLARKSTON AREA
40 ACRES
WILLIAMS LAKE RD.
25 ACRES
AUBURN HEIGHTS

We have others.
Robert Chapin, Bkr.
FE 8-1131 FE 5-0260

70 ACRES ¾-MILE FRONTAGE, near M15, 7350 Oakhill Rd., Clarkston. MA 5-1198

### 45 ACRES

5 miles from Clarkston. New 4 room modern house, beautiful setting among tall trees. 20 acres of good tillable soil, 25 acres of pasture and timber land. House needs some finishing inside. Very safe investment and a good buy at $13,500.

BATEMAN-KAMPSEN REALTORS FE 4-0528
377 S. Telegraph Eves. & Sun.
Co-Operative Real Estate Exchange

### BUILDERS ATTENTION!

In West Bloomfield Township in restricted lake region. All or part of 30 lots for medium priced ranch homes. Roads are in gravel and sand sub soil. To include park and privileges on a 40 acre lake. Better be quick on this.

Donelson Park lot 110x130. Blacktop road, water and gas. Ideal for Bi-Level home. Price $1,950

Silver Lake front, 66 ft. lake front. Ideal for ranch home.

JOHN KINZLER
REALTOR
670 W. Huron St. Ph. FE 4-3525
MULTIPLE LISTING SERVICE

### OPEN

SUNDAY 1 TO 5 P.M.

40 sightly acres with lovely remodeled farm home. Perfect setting for children, horses and dogs. About half oak woods. The 7 room home is exceptionally neat and clean and tastefully decorated. Automatic oil furnace, full bath, lovely carpeted living room and dining room; modern kitchen, attached garage. $5,000 down and $100 per month. Left off Dixie at Waterford on Andersonville Rd. to Big Lake Rd. Left to 12480 Big Lake Rd.

Giroux-Franks
General Real Estate
4395 Dixie Hwy. OR 3-9701

## For Sale Farms 48

### 35 ACRES

Has 5 room modern house with basement, chicken house, 12 x 20, basement barn, 36 x 50, 3 double corn cribs, small orchard. Total price, $12,500 with $4,500 down.
RIDGEWAY, REALTOR
975 Baldwin FE 4-6203

### 90 ACRES

North of Romeo. Lovely large farm home on blacktop highway. ½ mile off M53 pavement. This quaint old house has 7-bedrms. and would lend itself well for a country estate or for a convalescent home. Complete set of farm buildings. The land is a corner parcel and suitable for future subdividing. $39,500—terms.

FLOYD KENT, Realtor
24 W. Lawrence FE 5-6105
Open Eves.
Next to the Consumers Power

120 ACRES, 645 JOSSMAN RD Ortonville.

226 ACRES 9-ROOM HOUSE, 2 BIG barns, other buildings. Good land only $18000.
Plenty of other good farms
P. W. DINNAN
66 W. Huron FE 4-2577
After 6, FE 4-6313

COUNTRY HOME WITH 40 ACRES. Sacky Realty, Ortonville.

FOR FARMS AND ACREAGE Call Rutledge, OR 3-1111, FE 4-0003

## For Sale Farms 48

A SQUARE 160 ACRES, RICH, black soil, all tillable. Armada section. Modern 7 room home, 2 barns, stables for 24 cows; silo, milk house, 3 car garage, granary, large tool house, all in fine condition. $36,000. $9,000 down, less for cash to $18,000 mortgage. Milton E. Westrick Farm Agency, 7864 Gratiot, (US 25), 19 miles north of M59. Phone RAndolf 7-6094. Richmond, P.O.

GENTLEMAN'S FARM
A large modern white frame farm home, modern kitchen, automatic dishwasher, other outstanding appointments plus outdoor swimming pool, two modern barns, garages and 80 acres of scenic beauty. $29,750. Consider trades.

COUNTRY ESTATE
A beautiful setting of spreading shade trees and rolling lawn. This modern substantial farm home bespeaks the grace of yesterday. Situated on approximately 18 acres of land with several good outbuildings. Priced right $16,500. Consider trades.

30 ACRE FARM
Located 10 miles north of Pontiac with modern 3 bedroom home, full basement, modern kitchen, good barn, only 10 acres tillable, but beautiful scenery.

DORRIS & SON REALTORS
PHONE FE 4-1857

### LAKEFRONT FARM

Located north of Pontiac on main road. Features a modern 6 room home with 3 bedrooms, full bath, auto. oil heat, 2 car attached garage, small barn, chicken coop, and 16 acres of land. Full price only $14,000. Easy terms. Call

# J. A. Taylor

REALTOR—INSURANCE
100 Oakland Ave.
Open Eves. Free Parking

### SEBEWAING, MICH.

60 acres of level fertile lane. 6 room frame home, partly modern. Large barn, 48 ft. chicken house, brooder house. Many other outbuildings. Located 3 miles north and east of Sebewaing and 1 mile east of Saginaw Bay. Will sell for $7,500 with $1,500 down.
R. D. RILEY, BROKER
509 Elizabeth Lake Rd. FE 4-1157

## Rent Farm Property 48-A

80 ACRES 7 ROOM HOUSE, lights and water. 2 barns, 12 miles north of Pontiac, $75 per month. Possession April 14th. FE 4-6203.

340 ACRES ON MAPLE RD. MI 6-1841

## Sale Business Property 49

### BUSINESS BLDG.

In HOLLY
For Sale $7,000, $3,000 Down. Bal. $55 mo.
106 Martha
Ph. ME 7-3611 PH. ME 4-4337

### DO IT YOURSELF

An ideal location between Waterford and Drayton Plains, for a home owner and builders Do-It-Yourself equipment rental and sales. 100 ft. on Dixie by 349 ft. with 2200 sq. ft. commercial building and an excellent nearly new 6 room home. $10,000 down, will handle this property.
ROY KNAUF, Realtor
26½ W. Huron FE 2-7421 OA 8-3339

### DRUG or HARDWARE LOCATION

8 40' lots, zoned business. In fast growing area of Waterford, Elizabeth Lake Rd., west of Pinegrove. Priced to sell. Owner. MI 6-0084.

### PICNIC PARK

3½ acre park and bathing beach, north of Rochester. 8-rms. and bath; 20 ft. living rm., fireplace, modern kitchen, basement, oil heat, 12 grills, 75 tables, diving float, refreshment stand, dressing rm., etc. All on blacktop road. $39,500 — terms.

### SUPER MARKET

Sales exceeded $200,000 last year. Located on main road in Oakland County village. 25-car parking. 3 extra rental units with monthly income of $195. Living quarters for 2 families. Price includes land, building, and fixtures. Owner retiring. $42,500 with $12,500 down.

FLOYD KENT, Realtor
24 W. Lawrence FE 5-6105
Open Eves.
Next to the Consumers Power

### Drive-in Restaurant

On busy highway. Including all equipment. Open year around. $18,500 excellent terms. Immediate possession. Owner selling due to ill health.

### Restaurant & Drive-in

169 foot frontage on Saginaw Street. Used as restaurant drive in for 8 years. Showing good income. Modern building, 30x40, built in 1948. Oil heat, 2 lavatories, adequate black top parking space. This corner would be suitable for gas station or other commercial purposes. $50,000 includes all restaurant equipment. Terms.

Roy Annett, Inc.
REALTORS
28 E. Huron FEderal 8-0466
Open Evenings and Sunday 1-4

### Commercial Corner Near Pontiac

Located on edge of growing community. Property is 60' x140', block and brick building is 63'x30'. Suitable for small church, restaurant, etc. Can buy real estate or real estate and restaurant now occupying premises. A very flexible deal on land contract. House also available.

Leslie R. Tripp, Realtor
22 W. Lawrence St. Open Evenings
FE 5-8161 or FE 5-0338

## Rent Lease Bus. Prop. 49-A

35x50 BUSINESS BUILDING, 10061 Ortonville Rd. MA 5-4809.

3000 FT. FLOOR SPACE IN ESTABLISHED shopping center on East side. Remodel to suit tenant. Call FE 3-9414. Eves. FE 2-6219.

LEASE OR SELL LARGE EQUIPped corn crib, oil garage, gas station outdoor parking area. Main street near town. Write Pontiac Press, Box 75.

## Business Opportunities 51

2 STALL SUPER SERVICE STATION. Very good location, low inventory. Call FE 2-9173.

A GOLDMINE!
Near Mio. Completely equipped restaurant. Gas pump, cabins, etc. 330 ft. on M33. 5 acres. Ideal motel site. Illness forces sacrifice $8,950.

DRESS SHOP
Downtown. Needs new owner. Established over 25 years. Ideal for 2 women. Possibilities unlimited. Owner ill—will sell at inventory. $8,500.

THELMA M. ELWOOD
REALTOR
5143 Cass-Elizabeth Rd.
FE 5-1264 or FE 4-3844

BEAUTY SALON, VERY MODern, 8 booth, Birmingham vicinity. Established business. Illness reason for selling. LIberty 9-3110. Evenings Midwest 4-7018.

DRIVE IN RESTAURANT
Hot spot on the Dixie. Ready to open. Fully equipped. Building 30x 19. Full price only $5,950.
RIDGEWAY, REALTOR
975 Baldwin FE 4-6203
Multiple Listing Service

BEAUTY SALON, NEW AND MODern, 5 operator shop. Good location and lease. FE 8-2903 or FE

## Business Opportunities 51

### OPEN

24 SAT.
263 OAKLAND AVE.
WANT TO FEATHER YOUR NEST?

Large home with 4 housekeeping rooms, 1 3-room apt. and 8 trailers for rent. 3 car garage, a 1½ car garage and an office. Approximately $600 per month income, with room for expansion. Owner is 82 years old and wants to retire. Will consider a trade outside of town.

H. W. Bigelow
594 W. Huron St.
FE 5-5492 or FE 5-8845

COMBINATION GROCERY STORE and dance hall with spare bldg. made with the specific intention of a bar. The grocery store sells a complete line of meats, groceries & fresh vegetables. It also has a beer & wine license. The grocery store is also equipped with complete living quarters and gas pumps. Good year around trade and ideal location. An ideal business for ambitious married couple. For further details call William Domino TI 6-7683 or William Wells, 104 Walker St. Phone 3, Capac, Michigan.

EXCELLENT NEIGHBORHOOD grocery & meats established 40 yrs. ago by present owner. Bldg. & fixtures, $15,000. Liberal terms. Inventory at cost. Illness forces sale at this sacrifice price. Investigate this. Nicholle & Harger, 33 W. Huron. FE 5-8183.

PARTRIDGE IS THE "BIRD" TO SEE.

"LET'S TALK BUSINESS"

### PERSONALITY PLUS

Patience can be used to profitable advantage in this Driver's training autos and well established reputation is offered at a sacrifice. Don't delay—Get full details today.

### LIQUOR—HOTEL

Small modern hotel with active liquor bar near lakes in Oakland Co. Beautiful owner's apartment. Land contract will be considered as down payment.

MICHIGAN BUSINESS SALES CORPORATION
1573 S. Telegraph, Rd.
FE 4-1582
Plenty of parking at our front door

NORTH PERRY STREET, CORner Giddings road. Zoned manufacturing. 310 foot frontage on Perry street. 600 foot on Giddings road. Approximately 3 acres. 6 room home. Offered at $68 front foot.

To Buy—To Sell—To Trade
YOU BUY IT—WE'LL INSURE IT

MAHAN
REALTY CO., REALTORS
Co-operative Real Estate Exchange
FE 2-0263
1075 W. Huron
NEXT DOOR TO BRANCH POST OFFICE

### GAS STATION

PUMPS — 5 stalls located on N. Perry St. 2 stalls now rented that more than pay the overhead. Present owner has been in this location over 7 years—equipment includes 2 King Motor Analyzer, battery charger, spark plug cleaner, 1½-ton floor jack, welding equipment, bump and paint accessories, 2 brake fluid dispensers, etc. Owner will give immediate possession. Priced at $2,500 cash. Call

CLARK REAL ESTATE
FE 4-0492
1362 W. HURON ST.

HARDWARE, PONTIAC, LOCATION 20 years. Write Pontiac Press Box 77.

### Knitting Needle

INFANTS' WEAR AND YARN SHOP. GOOD GOING BUSINESS NEAR GENERAL HOSPITAL. FOR SALE WITH TERMS, INCLUDES FIXTURES, STOCK AND LONG LEASE.

STOP IN

or phone FE 8-1131 or FE 5-1330
ROBERT CHAPIN, BROKER

Investor's Commercial Frontage

Directly across from proposed shopping center, 80 foot on Elizabeth Lake Rd. Only $5,900 with $1,950 dn.

Bateman & Kampsen
Realtors FE 4-0528
377 S. Telegraph Eves. & Sun.
Co-Operative Real Estate Exchange

RESTAURANT
ACTIVE BUSINESS ON BUSY HIGHWAY. Owners illness causing sale. Lease $75 per month. Well equipped. An opportunity at $5,250.

40 X 50 BUILDING
BLOCK AND FRAME. 7 Room apartment overhead. Hot water heat. On 3 50-foot lots. Many uses for this property. Good location in lake area. More land available. Now used as woodworking shop.

C. Schuett
REALTOR
8081 Commerce Rd....
EM 3-4197

HIGHWAY RESTAURANT
$2,850 TOTAL — Includes going business, equipment & inventory at time of sale, everything you need to operate this busy little restaurant on main road near Pontiac. $1,350 DOWN.

J. R. Hiltz
REALTOR
Open 9-8
1011 W. Huron St. FE 5-6181

LEASE ON COMPLETELY equipped diner for sale. MAple 5-4708. 9440 Dixie Hwy.

Partridge
IS THE "BIRD" TO SEE

### TODAY'S SPECIALS

MODERN 8 UNIT MOTEL plus 4 room home, located on the busy Dixie Highway. All units are well furnished and have an excellent heating system. Home is in fine condition throughout. 200 feet on U.S. 10—plenty of room to expand. Only $13,500 down. Owners will trade for home contract.

MOVIE THEATER equipped with CinemaScope and RCA Sound System. Located on main street in booming Oakland Co. community. Comfortable owner's apt. in connection. Full price $45,000 on terms including real estate.

$150 DOWN, plus inventory on this little grocery that's just the ticket for the wife. Now doing a good steady business. Will accept trade for house or contract.

TRULY ONE OF THE BEST grills and restaurants in Pontiac. Excellent main highway location in highly populated area. Excellent fixtures and equipment throughout. Grossing about $50,000 per year. $13,900 full price on easy terms.

WARD E. PARTRIDGE
REALTOR FE 4-3581
NEW LOCATION AT
1650 W. HURON ST.
1½ BLK. WEST OF TELEGRAPH
Open Eves. 7 to 9
7-0873.

## SLICE OF HAM




## Business Opportunities 51

### BEAUTY SALON

Downtown location. Established 20 years. Recently remodeled. 3 booth units 4 dryers. Owner retiring, will work with buyer until familiar with clientele. Cash or terms. FE 4-5269, after 6 p.m.

GO TO FLORIDA NEXT WINTER Ice Cream and Frozen Custard maker, complete. Will sell for $1,000. FE 3-9849.

MULTIPLE LISTING SERVICE
Price of $12,500 includes stock and modern equipment for this outstanding grocery and fruit market. Grossed over $150,000 in 1954, sales tax and income tax will prove owners made over $15,000 net last year. Call us for details. This is red hot.

DORRIS & SON, REALTORS
PHONE FE 4-1857

PARTNER WANTED FOR INSULation business. Sales ability, but no capital required. Oslin. MA 4-3662.

GOOD FAMILY RESTAURANT and truck stop doing good business, modern living quarters. 150 miles N. of Pontiac on busy highway. Call after 4 p.m., OR 3-8353.

LARGE FENCED LOT, 7 ROOM house. 2 baths, one toilet, full attic and basement. Automatic heat; asbestos siding; garage; business property, close in. Private owner. Phone FE 2-7420.

SHOE REPAIR SHOP
Fully equipped, doing good business. Living quarters. Gas furnace, full basement. Main street location.
$11,500 with $2,500 down
GROCERY STORE, LIVING QUARTERS
Stock and equipment. Doing a good business. Owner retiring. Building, land & business.
$18,000 with $5,000 down.
PAUL M. JONES REAL ESTATE
832 W. Huron Ph. FE 4-3505

VARIETY STORE
Lake front home on main highway in growing community. Will consider trade. Terms.
C. PANGUS 1919 M15
Phone Ortonville 132 Collect

$$$ GOLD MINE $$$
Not a 'Get Rich Quick' scheme but a good solid business. Liquor-Beer-Wine takeout license plus well equipped grocery store, located on busy lake area on state highway. Everything you need here and ready to go. Get in on the busy season ahead. Only $6500 down plus inventory. By appointment.

GROCERY—BEER—WINE
Owners health forces sale of this busy grocery located on one of Pontiac's busiest corners. All stock and latest equipment included in the low price of $16,000 with inventory down. Lease available with or without living quarters.

Edw. M. Stout, Realtor
77 N. Saginaw St. Ph. FE 5-8165
Open Eves. Till 8:30
Sunday 12 to 4 p.m.

## Sale Land Contracts 52

LAND CONTRACT FOR SALE, OR trade. OR 3-1159.

## Money to Loan 53

(State Licensed Lenders)

LOANS $25 TO $500
BENEFICIAL FINANCE CO.
(Provident Loan)
7 W. Lawrence St. FE 3-9249

GET CASH QUICKLY
Up to $500
1948 to 1955 cars. Bring your title. Most deals closed in 20 minutes. Loans also made on furniture, signatures and other securities.

Oakland Loan Co.
202 PONTIAC STATE BANK BLDG.
FE 2-9206

NOW IN OUR NEW HOME
7 North Perry Street
(Second Floor)
Corner of Pike

Loans to $500
with fast service and on a repayment plan suited to your income.

We invite you to visit our new, modern office where friendly, courteous service awaits you. Or phone FE 5-8121 for your needs. Leslie Fleisher, Manager. Berkeley Voss, President.

Home & Auto Loan Company
7 N. Perry Street
(Second Floor)
Hours: 9 to 5; Saturday 9 to 1

## Mortgage Loans 54

LOANS $600 to $1,500
1. For any purpose on homes modern or not in Oakland County.
2. For home additions or improvements.
3. To rough-in or enclose houses partly constructed.
4. To build a garage or on a garage home.
5. On second mortgages.
Apply 209 National Building Pontiac, or phone FE 4-4729.

## Swaps 55

3 CU. FT. ELEC. CEMENT MIXer on wheels 1-3 h.p. mtr. and 2 wheel trailer. Swap for alum. boat or will sell. OR 3-4493.

4 ROOM MODERN HOUSE, ON nice corner lot, oil heat, lake privileges. Will trade for small house. Vacant land, or what have you.

JIM WRIGHT, Realtor
345 Oakland Ave. FE 5-9441
MULTIPLE LISTING SERVICE

'55 BUICK SPEC., 4-DR., LIKE new. For land contract. EM 3-0081.

'55 FAIRLANE FORD. LOADED. For '52 or '53 car. FE 5-2306. 625 Melrose.

BUILDING LOTS WORTH $200-$400 accepted as trade in on used cars. H. J. Van Welt, OR 3-1355.

CHEV. DOODLE BUG TRACTOR, drags, plow, 14" left cultivator, double frame, $75. 390 Lochaven Rd., RR 2. FE 7-9092.

MOUNTAIN OF FILL DIRT TO swap for lumber. FE 7-0669.

VACANT CITY HOME TO TRADE. 5 room modern, good school district, 2 lots. Equity, $3,000. Total price, $7,350. Trade for equity in your present home, land contract, late model automobile, vacant lots or acreage or what have you? Will assume your balance or pay cash difference. Clark Real Estate, 1362 W. Huron St., FE 4-6493, or FE 4-4813 Ask for Mr. Clark. Open evenings.

WANT 1954 PLYMOUTH OR FORD 2 door for 1952 Plymouth and cash or all cash. FE 8-1960.

WE ARE FRANCHISE DEALERS for the famous Eclipse Rotary and Reel type lawn mowers. Swap in your old mower on a new Eclipse. We sharpen lawn mowers. Have it done now.
BARNES HARDWARE
742 W. Huron St. Easy Parking.

## For Sale Clothing 56

4 WOMAN'S SUITS, 8 SKIRTS, 2 formals. Size 12. 3 man's suits. Sport coat, top coat, size 38 & 39. 7 man's dress shirts. Size 16-32. FE 3-1843.

BOY'S NAVY BLUE SUIT, SIZE 8, man's pin striped, size 39. FE 5-5657.

DRESSES, $2 TO $5. SIZE 14. Skirts, size 26. $2. Good condition. FE 5-9355.

GIRL'S CLOTHING, SIZES 6, 8, and 10. Phone FE 5-3458.

GIRL'S CLOTHES, SIZE 10 TO 14. Scout uniform size 10. FE 2-9326.

WEDDING GOWN, ATTENDANT'S dress. Headdresses, worn once recently. Size 12. Cheap. 445 Paddock.

## Sale Household Goods 57

APPLIANCES
TRADE-INS GUARANTEED
Auto. washers ..... $69.50 up
Wringer washers ..... $22.50 up
Refrigerators ..... $39.95 up
Vacuum cleaner ..... $ 7.95 up
Roy's Replacements Parts & Service, 96 Oakland.

A BARGAIN IN RECONDITIONED small radios, FE 5-8755.

APT. SIZE REFRIG. FOR SALE, $45. FE 2-7053.

AUTO. ELEC. RANGE, PERFECT condition. Looks like new. First $100 takes it. 6612 Rowley Dr., 1 blk of Williams Lk. Rd Phone OR 3-5636.

2 PIECE BEDROOM SET, WITH mattress & springs $40. FE 2-5866.

BENDIX AUTOMATIC WASHER, 67 Monroe St. FE 5-1128.

BENDIX AUTO WASHER, $79.95. Guaranteed 6 mos. R. B. Munro, Elec. Co. 1060 W. Huron.

BABY BUGGY, $15; GAS STOVE, $25; Bunk beds, complete, $25. Phone FE 5-2766.

BABY BUGGY, STORKLINE, NEW. Car seat. FE 2-6803.

BABY HIGH CHAIR, BASINET, stroller. Electric swing machine and other misc. items. FE 5-0667 136 Auburn Ave.

3 PC. BDRM. SUITE, 5 PC. LIVING room suite. For sale. FE 8-3112.

## Sale Household Goods 57

BENDIX ELECTRIC DRYER, New, fully guaranteed. Delivery and installed. No down payment. $2 per week. Maytag Washer, late model. A-1 condition, $39. Phone MY 3-7111.

### BOTTLE GAS

New low price. Complete installation. Only $10 plus gas. Kenyon Fuelgas, OR 3-2491.

BOODLE BUGGY, $12. BASsinette with pad, $6. OR 3-4722.

BUNKBEDS COMPLETE, $50. GE refrig. 3 months old. $125. TV, $15. 3 pc. bdrm. outfit $50. 4 pc. blue living room outfit. $50. Coal oil stove, $15. Apt. size gas stove, $20. Baby buggy, $5. Washing machine, $20. 56 Jacokes.

CHANGIN G OUR FURNITURE. Have a Queen Anne sofa, wing chair, mahogany glass top end table and coffee table. Winthrop desk. Reasonable. All in good condition. 1322 Washington Blvd. Birmingham.

CASH FOR YOUR FURNITURE or tools. OR 3-7117.

12x12 LINOLEUM $7.20
4½ FT. WALL TILE 25c
GUAR. HOUSE PAINT, GAL. $1.95
12c VINYL INLAID TILE ... 10c
RUBBER BASE PAINT, GAL. $3.50
SYERS, 141 W. HURON. FE 4-3064

CHINA CLOSET, $25.
FE 2-3701

CRIB AND MATTRESS, CLEAN, $15. 124 Norton.

CROSLEY REFRIGERATOR. Sealed units, shelves on door. Excellent cond Only $69.95. Midwest 6-1300.

COMPLETE MAPLE BED, 1 crib, 2 youth beds. $30 ea. FE 4-6958.

1951 DELUXE 40-INCH GIBSON electric range, RCA consolette, 16 inch TV. FE 5-4431.

2 DINNER BELLS, DAVENPORT AND CHAIR, 2 ROCKERS, MAHOGANY BUFFET, TABLE & 4 CHAIRS. FE 2-0677.

42" FIRESTONE ELECTRIC stove. Good condition. Reasonable. FE 5-8463.

ELECTRIC DISHWASHER, ELECtric range, Shelvadore refrigerator. All 3 yrs. old. Kitchen sink. 17" TV, 20 storm windows and screens; private owner. Must sell for cash. Best offer. MA 4-1231. Call mornings.

4 BURNER ELECTRIC STOVE. $10. Good cond. 99 S. Jessie. FE 2-2023.

ELECTRIC STOVE, REAL GOOD condition. $35. FE 5-2142.

ELECTROLUX. LATE MODEL. Like new. Take over balance of $44.88 or payments of $11.23 for four months. Dealer. Phone FE 8-1564.

30" FRIGIDAIRE ELEC. STOVE. Fully auto. Like new. Call after 6 p.m. FE 5-5893.

15 FT. FREEZER, AND ROTOHoe. OR 3-7323.

FRIGIDAIRE REFRIGERAtor, good cond. $50. Auto. gas hot water heater, $10. Call after 3:30. FE 5-0893.

FRIGIDAIRE FULL SIZE ELEC. range, will trade for boat or sell. $70. OR 3-8773.

FIRESTONE STOVE AND CRIB. Good condition. FE 2-2754.

FULL SIZE MAPLE BABY CRIB. FE 4-1858.

30 GAL. OIL HOT WATER HEATer, lounge chair, wing chair, draperies. Good condition. Cheap. FE 2-8468.

FRIGIDAIRE GOOD CONDITION. Cheap. FE 4-7800.

FLAT METAL SPRINGS FOR bunk or twin beds. Pair, $12. FE 2-6965.

FRIGIDAIRE REF., YOUTH BED. Good condition. FE 4-8712.

FRIGIDAIRE, $45— SOFA AND chairs, $30; 6 drawer chest, $25; end table, $15; coffee table, $10; desk, $15; whatnot, $15. MI 4-4114.

FURNITURE FOR SALE
600 Scott Lake Rd.

2 PIECE SECTIONAL, 603 Orchard Lake Rd. FE 5-2333.

CRIB & MATTRESS $15, CLEAN. 134 Norton.

GOOD WRINGER WASHER, $50. 65 E. Rutgers. FE 5-1525.

GOOD BED SPRINGS $5. ABC washing machine $10. FE 5-2756.

GOOD USED TV SETS. $20 AND up. FE 4-9736.

GRAY SECTIONAL. BRAND NEW. FE 2-3976. 81 Harriet.

HAVE A MAGIC CHEF GAS stove in very good condition. 6 ft. Philco refrigerator in good condition. $200. Must be sold this week. 84 Lincoln.

HOT POINT STOVE AND 5 PIECE chrome set. $40. FE 4-1052.

HOOVER UPRIGHT WITH ATtachments, slightly used and Electrolux. OR 3-5624.

HOTPOINT REFRIGERATOR. Good condition. 690 Spence.

IRONER, SIMPLEX. GOOD CONdition. FE 5-5259.

KELVINATOR REFRIGERATOR. Good running condition. FE 5-5663.

KENMORE WASHER AND PORTable tub, $35. Good cond. FE 4-0985.

KELVINATOR REFRIGERATOR. Mahogany chest, Mayfair 8-2173.

LINOLEUM & PAINT SALE
½ price at Jack's, 277 Baldwin.

LIKE-NEW SINGER LESS THAN 1 yr; old. Take over bal. of $11.12 mo., or pay total of $77.84. Also can be put in console. FE 8-1564 dealer.

2 PC. LIVING ROOM SUITE, dark blue mohair, exc. cond. & clean. Solid walnut end tables and matching lamp tables. All $110, or sell separately. FE 2-2690.

6 PIECE LIMED OAK DINETTE set, $55. 10" Philco TV with table. $20. 6 MM Movie camera, bar lights and movie screen. $50. EM 3-0412.

LIKE NEW, EASY SPIN-RINSE washer. Call FE 5-5293.

### LORD'S SPECIALS

5 pc. dinette set ..... $49.95
2 pc. sofa-bed ..... $49.95
Used TV's, from $24.95 ..... up.
Hide-a-bed, from $139.95 ..... up.
Used Gas Stoves ..... $20.00

### LORD'S

Furniture and Appliances
125 W. Huron St. FE 4-5083
"Where Wrigley's Used to Be"

MAPLE COUCH AND CHAIR, $45; Mahogany end tables, $25; Mahogany buffet, table and 6 chairs, $75. Others and cushions, $25. FE 5-4647.

MAPLE DAVENPORT, $25. FE 2-1410

MAYTAG AUTOMATIC WASHER. Good working cond. Only $64.50. Midwest 6-1300.

MAPLE BEDROOM SET, SINGLE bed, chest, vanity and night table, $50. 1883 Watkins Lake Rd. OR 3-7280.

2 COIL SPRINGS, AND 2 MATtresses, twin bed size. OR 3-6231.

NORGE ELECTRIC RANGE IN A-1 condition. FE 5-0053.

2 HOLLYWOOD BEDS, REST-O-Craft mattress and springs, like new, $70. EM 3-8561.

NEW DELUXE MODEL GENERAL electric stove used 10 hours, in beautiful condition. Will sacrifice $100 in price because of lack of space. Call MI 7-2485.

NEW TV
Floor Samples
1/3 Off
1-Reg. $289.95 24" RCA Console ..... $238
1-Reg. $239.95 24" Philco Swivelet ..... $288
1-Reg. $249.95 24" Philco Swivelet ..... $199
1-Reg. $169.95 21" Raytheon Table Model ..... $128
1-Reg. $179.95 21" Ambassador Console ..... $128
1-Reg. $369.95 21" Philco Deluxe with doors ..... $238
1-Reg. $159.95 17" Philco Table Model ..... $128
1-Reg. $269.95 21" Philco Blond Swivelet ..... $198

WAITE'S TELEVISION
Downstairs Store

6 PIECE SOFA BED SET
Modern sofa bed, two modern step tables, matching coffee table, two decorator lamps.
ALL FOR $79.95
PAY ONLY $1.50 WEEKLY
PEARSON'S BANK FURNITURE
42 ORCHARD LAKE AVE

7 CU. FT. GAS REFRIGERATOR, 36" gas stove both in good condition. MA 5-6191

ONE BEVADOR BEER COOLER and SDM license. One 8 ft. Huffman frozen food cabinet and two counter scales. FE 2-7260.

Plastic Wall Tile...2c ea.
Unclaimed Linoleum ..... $2.49
Surplus Paint ..... $1.49
White Enamel ..... $1.98
Harold's Paint & Lino.

## Sale Household Goods 57

ONE ELECTRIC TABLE TOP four burner range. Excellent condition. Reasonable. 3545 Union Lake Rd. EM 3-3068.

PHILCO, 9 FT. REFRIG., $75. FE 5-2306

### 7-PIECE LIVING ROOM GROUP

Modern 2 piece suites, 2 modern step tables matching coffee table, 2 decorator lamps.
ALL FOR $97. PAY ONLY $2 WEEKLY
Pearson's Bank Furniture
42 Orchard Lake Ave. FE 4-7881

### PRICES SLASHED

Crate marred and floor samples.
$28 rollaway bed ..... $17.95
$10 Hollywood frames ..... $ 6.49
$28 4 drawer fin. map. chests $17.95
$12 4 drawer unfin. chest .... $ 8.95
$20 cotton mattresses, all sizes ..... $12.95
$30 Restonaire made innerspring mattress ..... $19.95
$65 sofa beds, modern ..... $39.95
$99 davenport and chair ..... $64.50
$70 dresser and bed, maple finish ..... $49.50
$ 4 unf. chairs, hardwood .... $ 2.95
$60 bunk beds complete ..... $44.95
End tables ..... $ 1.49
$49 9x12 imported rugs ..... $29.95
$ 7 9x12 linoleum rugs, seconds ..... $ 3.95
$4.50 white house paint ..... $ 2.95
$49 5 piece dinettes ..... $29.95
$60 Duncan Phyfe drop leaf extension table ..... $54.50
$15 Duncan Phyfe chairs ... $ 9.95
$80 apt. gas stove, 4 burner. $59.50
$139 apt. elec. stove ..... $99.50

PEARSON'S FURNITURE
42 Orchard Lake Ave.

Studio couch ..... $20.00
Table top gas range ..... $25.00
Walnut bdrm. suite ..... $35.00
Rollaway Bed ..... $10.00
9 piece breakfast set ..... $12.00
Drop head Thrsadle sewing machine ..... $15.00
Hollywood frames ..... $ 5.95
Odd Davenport ..... $10.00
New metal wardrobe ..... $12.50
New innerspring mattresses $15.95
New cotton mattresses ..... $ 9.95
Electric Range ..... $15.00
New Table lamps ..... $ 3.50

Lots of good used furniture at low prices. Also big discount on new Merchandise.
We buy, sell & exchange everything for the home.
Oakland Furniture
104 S. Saginaw FE 2-5523

RCA TELEVISION, 16" WITH matching base. Only $39.95. Midwest 6-1300

17" RCA USED CONSOLE TV. $89.95. TV antenna kit, $9.95.
WALTON TV
Walton, Cor. Joslyn FE 2-2297

REFRIGERATORS, LAST YEAR'S 1955 models. One of America's best makes. Perfect, new, guaranteed for 5 years. Buy a new refrigerator for a little more than a used machine. Michigan Fluorescent, 393 Orchard Lake Ave.

REFRIG. GOOD COND. $40. FE 8-1448.

REPAIRS ON SEWING MACHINES and vacuum cleaners. Have your old sewing machine converted to electric. Also new and used. Call FE 4-2090

RE-BUILT VACUUMS. GUARANteed parts, all makes, 956 Myrtle.

REBUILT WASHING MACHINES, all makes guaranteed. Thyle Electric, 109 N. Johnson. FE 4-0169.

1 ROSE TAUPE RUG, 12x15, 1 Bundhar Imperial rug, 9x12. MA 5-5106.

9 CU. FT. COLDSPOT REFRIGERator. Excellent condition. $45. Bendix automatic washer, $15. Gas stove, $15. FE 4-6676 after 6 p.m.

### 6-PIECE BEDROOM SET

Beautiful dresser, large mirror, full size bed, roomy chest of drawers, 2 boudoir lamps.
ALL FOR $99. PAY ONLY $2 WEEKLY
Pearson's Bank Furniture
42 Orchard Lake Ave. FE 4-7881

SIMMONS HIDE-A-BED, REASONably priced. FE 2-4094 after 5.

SIMMONS STUDIO COUCH IN good condition. MAyfair 6-3846.

SINGER CONSOLE, ROUND BOBbin, late model. Take over balance, $42.85. Or pay $9.77 per mo. Dealer, FE 8-1564.

SINGER CONSOLE SEWING MAchine, $40. OR 3-9702.

SOFA BED, $14.50; DOUBLE BED and springs, $9.95; washer, $15; chair and ottoman $12.95, double rollaway bed, $19.50; gas stove, $19.50; dining table and 4 chairs, $14.50; vanity, $6.95; refrigerator, $29.50; large radio, $9.50; new Hollywood bed frames, $6.95. Easy terms. Pearson's Bank Furniture, 42 Orchard Lake

## For Sale Miscellaneous 60

SAVE ON SOIL PIPE & FITTS. Warwick's, 3678 Orchard Lake Rd.

# SALE

PLASTERBOARD SALE
¼" ⅜" & ½" 4'x8'
now in our warehouse, at new low price.
Get our Quality building material on your next house job or store.
We carry a full line of Plywood, Insulation, paneling, Doors, Paints, Hardware, etc.
PAUL ST. CYR LUMBER CO.
6120 BOGIE LAKE RD.
Tel. EMpire 3-2731.

SINKS FROM $6.95. 52 - GALLON electric water heaters, $79.95. 30 gal. gas heaters, $55. O. A. Thompson, 80 S Perry St.

STOP! LOOK!
For sale: Quantity of white ceramic tile. H. P. Sutton. Myrtle 3-6432.

STORM SASH
Aluminum combination windows and doors. LOW, LOW price!
FE 4-6089
9 a.m. to 9 p.m.

SUN MOTOR TESTER. COMPLETE $100. W. D. Lane, OR 3-1566.

TRAILER WAGON, FLAT TOP, rubber tires, hardly used, $100. Call GReenleaf 4-5882.

Corn crib $75. Holds 500 bu. GReenleaf 5-5882.

For sale: Chicken House 20 x 12. $250. GReenleaf 4-5882.

# Talbot Lumber

For wet basement use Thoroseal. In paint, we have B.P.S., Gold Band, Spred Satin, Plaster Tone, and Breese 1025 Oakland Ave. Ph. FE 4-2622.

TIMKEN OIL AUTOMATIC WATER heater. Lincoln 7-0867.

TOILETS, $42.50 VALUE, $23.95. Lavatories, $29.50 value, $14.95. Stall showers, complete with faucets and curtain, $68. value, $34.45. These are slightly marred. Michigan Fluorescent, 393 Orchard Lake Ave.

TRACTORS & MOWERS
Bolens and Wheel-Horse Riding tractors. 27 models of nationally known mowers, including 21 and 24 in. Fairbanks Riding Mowers. All mowers assembled and service-ed. DON'T BUY A MOWER IN A CARTON! Hear it run!
EVANS EQUIP.
6507 Dixie Hwy. MA 5-7878 or OR 3-8596

USED 80 GAL. LOCHINVAR. ELEC. hot water heater. Two 275 gal. oil tanks. 1 Sunbeam gun-type oil furnace burner. Will take $150 for the lot. OL 1-4766. 330 Red Oak, Rochester.

WARM MORNING HEATER, $45. 9977 Charest, corner Cass - Elizabeth Lk. Rd.

WATER SOFTENERS
80,000 grains. DOWEX lifetime mineral, $295 value for $189. FHA terms. MI 6-3247.

WEDDING AND ENGAGEMENT rings. Sacrifice. $225. Call FE 5-2413 or FE 5-8589.

WAREHOUSE BUILDING, 30 X 30 ft. To be moved. Best offer takes. See Delbert Smith, 2101 Dixie Hwy.

WINDOWS AND KITCHEN CABINETS
Windows — double hung, vents, sliders and picture windows. Kitchen cabinets. FHA 36 months to pay.
COME IN AND SEE US ON WINDOW PRICES — OUR 28TH YEAR IN BUSINESS.
OXBOW WINDOW CO.
16265 Highland Rd. — M59
EMpire 3-4082

## Do It Yourself 61

FOR RENT
Floor sander — hand sander — wall paper steamers — waxers & furnace vacuum cleaners. Oakland Fuel and Paint, 436 Orchard Lake Ave. FE 5-6150.

FOR THAT PET PROJECT AT low prices, see Montcalm Builders Supply, 150 E. Montcalm. FE 5-4712. Weekdays 9 to 6. Sundays 10 to 4. Closed every Thurs.

## Cameras, Equipment 61A

CAMERAS
Bought, sold, traded.
EPPERT'S CAMERA SHOP
97 W. Huron. FE 5-6615

TDC HEADLINER 300 PROJ. WITH case. Perfect condition, blower cooled, $32.50. Brand new FR electronic flash, $32.95 - reg. $54.50. USED Bell & Howell Master camera, case and flash, like new, $49.50. 2¼X3¼ Anniv. Speed Graphic outfit with FPA, 2 holders and flash, $85.00. EPPERT'S CAMERA SHOP, 97 West Huron. FE 5-6615.

## Sale Musical Goods 62

A BUNDY C. FLUTE. EXCELlent condition. FE 4-5738.

CLOSEOUT
Accordion 48 bass, $49.50. New violin & case $49.50. Guitars $15.95. Amplifiers $29.50. 3 pc. drum set, $98. Edward's Outlet, 18 S. Saginaw.

GOOD PRACTICE PIANO, $65. Gallaghers, FE 4-0566.

NEW SPINET PIANO, CABLE, Dratnich & Bach, big discount, $395 up. Roxi Products Co. OL 2-8026, OL 6-0571.

PAN AMERICAN WOOD CLARInet, 1 yr. old. Like new, $75. FE 5-3891.

PIANO TUNING AND REPAIRing. Oscar Schmidt. FE 2-5217.

PIANO SERVICE, TUNING AND repair. W. Kelly, Orlando 3-3114.

PRACTICE PIANO, $25. GALLAghers. FE 4-0566.

RENT A SPINET PIANO WITH option to buy later. All money paid in will be credited to your account. Gallasher's, 18 E. Huron St.

RESPONSIBLE PARTY TO TAKE over low monthly payments on an organ and piano combination. This beautiful instrument can be played, organ and piano together or separately. Can be seen locally. For complete details, write Credit Manager, J & D Piano Co., Post Office Box 81, Greenville, Mich.

SMALL RECONDITIONED BUNGAlow piano. At a very low price. Gallagher's, FE 4-0566.

SMALL UPRIGHT PIANO FOR sale. Phone FE 5-7523.

SPINET PIANO
We have made a deal with a piano manufacturer to sell this Spinet at a new low price of $488. A limited number only. Full 88 note, Mahogany case. Deep rich tone. 5 year warranty. Sold only by Gallagher's Music Store, 18 E. Huron St. FE 4-0566.

UPRIGHT PIANO FOR SALE. Cheap, call after 5:30. FE 4-6000.

## Sale Office Equipment 63

FOR SALE: ONE OZALID BLUE lined printing machine, model F-220 V. Delta duplicator, manual model. One electric Royal typewriter. All of the above are in very good condition.
Swanson Associated Inc., MI 4-2440

## Sale Store Equipment 64

SHELVING, 6 FT. MEAT CASE. Cash register, scale, and slicer. In good condition. Market 4-9517.

SODA FOUNTAIN, 6 FT. BOBTAIL with new compressor. Sell cheap. OR 3-2120.

## Sale Sporting Goods 65

GUNS - BUY - SELL - TRADE
Manley Leach 10 Bagley St.

GUNS-BUY-SELL-TRADE
Burr-Shell, 378 S. Telegraph

MERCURY MOTORS
SALES AND REPAIRS
ANDERSON HDWE.
2182 S. TELEGRAPH
FE 5-6903
FREE PARKING FOR 100 CARS
Week days 8:30 to 5:30
Sunday 8 a.m. to 2 p.m.

GUNS—BUY—SELL—TRADE
Burr-Shell, 378 S. Telegraph.

STEVENS .22 AUTOMATIC, $22.50. High-standard .22 target pistol, new condition, $40. OR 3-2520.

## Sand, Gravel & Dirt 66

A-1 DRIVEWAY GRAVEL, washed sand, gravel and fill any amount. Call any time. G. R. Stuart. FE 4-8584.

A-1 TOP SOIL, CRUSHED STONE, sand, gravel, fill. Lyle Conklin. FE 2-1113 or FE 2-8572.

A-1 TOP SOIL, RICH BLACK dirt, sand, gravel & fill dirt. Eugene Bennett, FE 5-4794.

ATTENTION: ROAD GRAVEL DElivered. 57 per load. Also load other truckers. Fill dirt, 7 days a week. Top of Bald Mountain on M24. MY 2-6371, or FE 8-3566.

ATTENTION TRUCKERS: LOADing driveway gravel or fill. FE 4-6586.

BROWN AND SON, SAND, GRAVel, fill dirt and top soil. FE 8-1795, or FE 8-0877.

CALL WOODIE FOR GRAVEL, fill dirt and top soil. FE 5-3098.

COW MANURE DRIVEWAY gravel, cinders and sand. FE 4-3371, or FE 8-2749.

CRUSHED STONE, SAND, GRAVel, fill. Earl Howard, FE 4-8493.

DRIVEWAY, GRAVEL, LOADED or delivered. FE 4-3263 or FE 2-1466.

DRIVEWAY GRAVEL, SAND, fill dirt and cow manure. FE 5-2749 or FE 4-3371.

FOR SALE: TOP SOIL, VICINITY S. Blvd. sm.: Opdyke. Wholesale or retail. Pick up or deliver it. FE 2-2965, between 9:00 and 5:00.

GRAVEL, SAND & FILL. DEL. FM 3-3631.

PEA GRAVEL, THOSE MUDDY drive-ways. L. Slade. FE 5-0448.

PONTIAC LAKE BLDRS. SUPPLY. Wash, sand and gravel, fill dirt, cement & mortar. Trucking. OR 3-1534.

ROAD GRAVEL, 4 YDS., $6. DElivered. FE 4-6588.

ROAD GRAVEL, 5 YDS. PIT RUN, $7 per load. Fill sand and dirt. FE 5-2476.

ROAD GRAVEL, WASH GRAVEL, top soil and fill dirt. P. J. Dunn, FE 5-1446.

SAND AND GRAVEL, BLACK dirt. FE 5-9989.

SAND, GRAVEL, AND DIRT
FE 5-0621

## Wood, Coal & Fuel 67

DRY BODY WOOD, $6 CORD. Undelivered. FE 1-9844.

FIREPLACE CANNEL COAL wood. Speedway Fuel Oil, Oakland Fuel and Paint, 436 Orchard Lake Ave. FE 5-6159.

## Plants, Trees, Shrubs 68

FOR SALE: 9000 BEAUTIFUL evergreens, up to 6 ft. tall. Root pruned and trimmed. Your choice $5.00. Send for free booklet: "How to Plant Trees." 17 miles north of Pontiac on Dixie Highway, turn right at Grange Hall Road at Mathews Clinic and Groveland Eye Hospital and go ¼ mile to Groveland Farms.

SHADE TREES, SUGAR MAPLE, tall growing, beautiful full coloring; excellent trees for street or yard planting. Well filled, all balled and burlapped. Michigan's best, 1½ in. to 3 in. Any amount. Ph. FE 5-0477 or FE 5-9354.

3 FT. RED PINES, $.50 EACH. 4370 Penmore. FE 2-7673.

## For Sale Pets 69

3 PR. CANARIES & CAGES, 791 Melrose, FE 2-3340.

AKC COLLIE AT STUD. EXCELlent background. FE 4-5915.

AKC COLLIE PUPS FOR SALE. 241 Bloomfield Blvd. FE 5-8370.

AKC REG. BOXER PUPPIES. Mutual 4-0313.

BABY PARAKEETS, $1.50. 743 E. Mansfield, off Joslyn.

BABY PARAKEETS
Talking strain. Males, $3. Cages, 501 4th St. FE 5-4682. Closed Sun.

BLACK, TAN AND RED BONED mixed combination hound, $20. W. Auburn Rd.

FEMALE BEAGLE PUP, 6 months old. Thoroughbred. Reasonable. FE 5-9586.

BOXER BRENDLE, 11 MOS., OLD. Reasonable. FE 5-6786.

BOSTONS AT STUD, PUPPIES. Curtiss, OR 3-9296.

BOXER PUPPIES
FE 2-4743.

COCKER MALES, BEAGLE males, at service, Besswell Kennels, 25811 Powers Rd., Farmington. Near 11 Mile road. GReenleaf 4-4979 or GReenleaf 4-4970.

COLLIE PUPS. AKC. CHAMPsired. Sable and white. 2 months old.

At stud: German Shepherd, Liberstraun line. FE 5-3965.

FEMALE BOXER PUPPY, 4 MOS. old. Ears clipped & shots, $75. OR 3-0876.

LONGHAIRED WEIMARANERS. 11 weeks, $50. 1500 Ray Rd., Oxford. Off M2

GERMAN SHEPHERD FEMALE. Excellent watch dog. $15. OR 3-9793.

PARAKEETS, CANARIES, CAGES and supplies. Crane's Bird Hatchery, 2489 Auburn Rd. FE 4-6510.

PARAKEETS-PETS-SUPPLIES
DAISEY'S PET SHOP
239 Voorheis Rd FE 5-5831

PARAKEETS CANARIES. CAGES. Food. Since 1927. 584 Oakland Ave.

POODLE STUD SERVICE. CLIPping, and bathing. All breeds. MY 3-2893.

REG. BOXER 6 MOS. OLD. BEAUtifully marked. FE 2-3853.

REG. TOY FOX TERRIERS, 7 weeks old, $35. OR 3-2558.

TROPICAL FISH & SUPPLIES
Pineomb's, 49 Park St., Oxford
OA 8-2976 Open Evenings

WEIMARANERS. 2½ MOS. OLD. 1 of litter won in puppy show. Exc hunting background. FE 5-3481.

WEIMARANER AT STUD.
MY 3-5632.

WHITE MICE DOVES, ALL PET shop. 69 S. Astor. FE 4-6433.

## Dogs Trained, Boarded 70

DOGS, CATS BOARDED, DOGS trained. Burr-Shell 378 S. Telegraph.

## Hay, Grain & Feed 71

ALL TYPES OF HAY. FIRST & second cutting. Also straw. Will deliver. OA 8-2179.

ALFALFA, BROME HAY, SECOND cutting alfalfa. FE 5-1039.

ALFALFA AND BROME HAY. FE 5-1091.

CERTIFIED CRAIG SEED OATS or Craig seed oats, 1 yr. from certified. Order now! Bud Hickmott, Oxford. OA 8-2159.

CLOVER HAY. ALSO EATING POtatoes. MY 2-5761.

FOR SALE: ALL TYPES OF GOOD hay. Will deliver. OA 8-3641.

SECOND CUTTING HAY. 75 cents. Corn, oats, lumber. Riding horses. Phone MA 5-0666.

## For Sale Livestock 72

2 RIDING HORSES FOR SALE. Also 2 Western saddles and complete outfits, 2-horse trailer with lights, elec. brakes, storage compart. 5214 N. Rochester Rd. OL 2-4709.

BAY GELDING, 7 YRS. GENTLE $150. MArket 4-2519.

CHINCHILLAS. REG. ANIMALS. No reasonable offer declined. FE 8-0359.

HORSESHOEING. PRACTICAL & scientific. KEnwood 4-7288.

ONE YEAR OLD BULL AND 2 eight month old—also two steers. 2380 East Wattles Rd.

RED DUROC BOAR, 7 MOS. OLD. FE 5-1091.

TESTED PUREBRED HOLSTEIN bull. Also purebred Hereford bull. Or will trade. 8241 Pontiac Lake Rd., west end.

YOUNG PIGS, DRESSED 25c A pound. Call MA 5-0071. Call before 3:00 or all day Saturday and Sunday.

## Wanted Livestock 73

WANTED TO BUY: PIGS AND hogs. Forrest Jones. MAple 5-5206.

## For Sale Poultry 74

BANTAM ROOSTERS
FE 5-5825

WHITE EMDEN GOSLINGS FOR sale. 1343 Oxbow Lake Road—2 miles north of Commerce.

15 LB. GEESE $2. EACH. 10861 Bogie Lake Rd. EM 3-5255.

## Sale Farm Produce 75

APPLES, $1 BU UP. HOMESTEAD Orchard. 5460 Orchard Lk. Rd.

CERTIFIED SEED POTATOES, several varieties. Jack Coehan, Lake Orion. Phone evenings MY 2-0931.

POTATOES 75c A BUSHEL AND up. 291 Marion. FE 5-1413.

POTATOES, EGGS AND MANURE. FE 7-9904, 4350 Morgan Rd.

PURE MAPLE SYRUP, ½ GALLON and quart tin cans. Blooming field sugar bush. Mark & Williamson, 2168 Peppermill Rd., Lapeer, Michigan.

NEED A FINANCE-FIXER? Order Classified ads to sell, rent, find a good job. FE 2-8181 is the Want Ad number!

## Sale Farm Equipment 76

DIRT HAULERS
LANDSCAPERS
CONTRACTORS
BEFORE YOU BUY A NEW TRACTOR, SEE THE ALL-NEW I.H.C. UTILITY NO. 300 TRACTOR WITH HEAVY DUTY HENRY LOADER AND HENRY BACK HOE DIGGER.
WE NEED TRADE-INS
CREDIT TERMS
FE 4-0734 FE 4-1112
KING BROS.
YOUR I.H. DEALER
PONTIAC RD., AT OPDYKE.

5 DECK BROODER, ALSO 5 DECK finishing battery. FE 4-2895.

AAA BUYS THRU '56 AT LEE'S
Clinton chain saws, $159 & up. These are new '56 models. We allow top prices for your old saws.
Midland rotary tillers, 3½ HP, 16-in. tiller with reverse. We have tillers from $129.50 up.
Wheel horse & Economy riding tractors, all implements.
Rotary lawn mowers, Fairbanks-Morse 21-in. riding mowers. Get our price!
Reel type lawn mower, $129. Excello, special $79.
John Bean garden & orchard sprayers, 2 HP, reg $159, special $129.
Make Lee your garden & lawn supplier for 1956 for your best deals!
Large trade-in at best terms. Reliable service & parts. Pontiac's oldest & largest dealer.
LEE'S SALES & SERVICE
921 Mt. Clemens St. FE 3-9830

ELECTRIC BROODER, FEEDERS, and waters, etc. FE 5-2767.

FORD TRACTOR, BULLDOZER blade, Spring Tooth Harrow. Excellent cond. $575. 4178 Woodstock, off M59.

FRAZER ROTO TILLERS. NEW & used. Parts and service demonstrations. Portis Spade power Tillers. Sales and rentals.
Avis Service
1580 N. Opdyke Rd.
Pontiac FE 4-4380

BOTH NEW
FERGUSON TO 35
CASE 300
INDUSTRIAL AND FARM TRACTORS
Blades, back hoes, loaders
PARTS AND SERVICE
TRADE-INS WANTED
E-Z CREDIT RATES
LOW INTEREST RATES
Buy and Save at
HOUGHTEN & SONS
528 North Main OL 1-9761

MANURE SPREADERS. 70 BU. capacity. Good condition. $60. MA 5-6191.

13 HOLE INTERNATIONAL HARvester Disc type Grain Drill. Excellent condition. John Deere side delivery hay rake. Steel chicken nest, feeders, also electric brooder and water heaters.
2305 South Blvd. FE 2-5605

MCCULLOCH CHAIN SAWS: DROP in and see 'em at W. F. Miller's Garden & Lawn Equipment, 1503 South Woodward, (North of 14 Mile Rd.) Birmingham, Mich. Phone Midwest 4-6526.

Mich. Chain Saw Distr.
SALES, SERVICE AND RENTALS
MY 3-5821 15 Front St. MY 3-4511

MISC. FARM AND ORCHARD equipment. FE 2-5603.

McCULLOCH CHAIN SAWS
Rentals, Parts & Repairs.
1890 Crooks Rd. MI 6-0446

3 SEARS INCUBATORS. CAPACity 600 & 2100. 8080 Grace St. Utica, Mich.

ONE 500 CHICK BROODER. OR 3-7170 after 6 p.m.

"REBUILT SPREADERS AND tractors. Davis Machinery. Ph. 45, Ortonville."

RIDING GARDEN TRACTOR, 5½ H.P. Briggs & Stratton Engine.
Sickle Bar
Cultivator
Snow Plow
Lawn Mower
Dump Box
All like new. MI 4-1996, After 6:00 p.m.

## Auction Sales 77

AUCTION SALE
Large stock of new merchandise. Pittsburgh tank, shoes, furnishings, fancy goods, dishes, hardware, hundreds of other items. Auction on Sat. April 7, from 7 to 12 p.m. Sunday, April 8 from 12 to 5 p.m. Walled Lake Surplus, 745 Pontiac Trail at Maple rd.

MONDAY, APRIL 9, 1956, 12:30 p.m. Farm auction. Located 2½ miles north of Hadley and ½ mile east to 4476 Merwin Rd. 13 head of Holstein cattle. Mostly Curtiss-Candy breeding 9 good Holstein cows, 2 Twenty mos. old Holstein heifers bred. 2 Holstein heifers, 8 mos. old. 1954 WD-45 Allis Chalmers tractor with hydraulic. 1954 Allis-Chalmers No. 3 2-row cultivator. '54 Allis-Chalmers mounted 2 bottom plow 14". '54 Allis-Chalmers 2 row Corn planter. '54 Allis-Chalmers 7 ft. mounted mower. 1965 Allis Chalmers 66 All-crop P. T. O. Combine. '55 New Holland P. T. O. Baler. (Baled less than 2000 bales). '55 Ontario 15-hole drill on rubber. '55 John Deere Rubber-tired wagon with new 16 ft. deck. '55 Allis-Chalmers 8 ft. double-disc with hydraulic controls. 32 ft. Rae elevator. Plus many other tools. 200 crates of corn. 150 bales of straw. Metamora Bank Clerk, Mrs. Jo A. Reiner, Prop. J. A. Arnold and Sud Hickmott, Auctioneers. Oxford OA 8-2226 or OA 8-2159.

## For Sale Housetrailers 78

'56 ALUMINUM GEM, 10 FT. 2 beds. Frigidaire $1,195. FE 4-9600 9 'til 2. After 2, FE 2-6917.

MACOMB CRUISER, 21 FOOT. Fully equipped, must sell. MA 5-3486.

MUST SELL 28 FT. 1953 RICHardson $1,400. All modern. Phone FE 2-4891.

NO DOWN PAYMENT
Just pay like rent. And own your home. Why be a receipt collector for someone else? Modern mobile homes now available on this plan.
TRAILER EXCHANGE
60 S. Telegraph FE 2-3200

OXFORD
Trailer Sales
Stewart Coaches have jalousie windows with storm windows. Double floors, full size bathrooms, 7 ft. ceilings, steel roofs, oak inside walls for stronger construction, and all wiring in conduit. Built to last a lifetime 34-38-42-45 ft. Also the 47½ ft. upstairs job. Here is regular prices. Bank rate financing. Low insurance. ¼ down, up to 60 months.

General coaches now in 18-27-30-33-35-40 and 45 ft. lengths.

We dare you to compare these coaches with any anywhere.

30 trailers or more on our lot at all times.
We have a few used trailers that we will sell on a rental plan. Open 9 to 9 weekdays, Sun. 2 to 9. Michigan Bottle Gas parts and accessories. Phone MY 2-0721. 1 mile S. of Lake Orion on M24. Oxford Trailer Sales can offer more or less any time!

PONTIAC CHIEF
AMERICA'S FINEST MOBILE LIVING
37 TO 50 FT. 1 TO 3 BEDROOMS
UTILITY OPTIONAL
HUTCHINSON'S
Now presents the new
SARATOGA
Styled with care, fashioned with skill and priced to sell.
Special reduced price on our large selection of reconditioned mobile homes. These can be purchased on our new deferred payment plan. A credit life policy free on all time payment deals.
HUTCHINSON MOBILE HOMES
4301 Dixie Hwy.
Drayton Plains, OR 3-1202
and
2830 S. Dort Hwy., Flint.

ROYAL 20 FT. SLEEPS 4. NEW tires. $300. Why pay rent? Rudy's Service Station, corner of Cass Lake and Elizabeth Rds.

1953 VAGABOND, 31 FT. FULL bath, Excellent cond. LI 2-4442.

CARNIVAL by Dick Turner




"That recent bribe investigation has made all the boys cautious — Senator Smelt is even picking up his own check!"

## For Sale Housetrailers 78

18 FT., '47 MOBILE SPORTSMAN. Phone FE 2-4729.

ONE WHEEL TRAILER, METAL body. '56 licence. Reasonable. OR 3-4592.

NEW MOBILE HOME, STOCK sacrificed. 29 ft. To go for $2,045.00. Other sizes priced right—no trades. Genesee Sales, 2101 Dixie Hway.

Trailer Exchange
ANDERSON
DETROITER
CHAMPION
GREAT LAKES
BEEMER
1, 2 and 3 bedrooms 16 to 51 ft., 10 ft. wide available. We finance, as low as 10 per cent dn., as long as 6 yrs.—72 months to pay. Bank rates. Used trailers, like rent—no down payment.
PARTS STORE
60 S. Telegraph FE 2-3200
Sales lots open Eves. & Sun. p.m.
USED TRAILER CHEAP UN 4-3801
231 Franklin, McCubbin, 19979 Ardmore, Detroit.

## Auto Accessories 80

ALL PARTS FOR '47 CHEVROlet. FE 2-7681.

AUTO GLASS SERVICE
Glass installed while you wait. We use the highest grade of glass. Free 1 lb. of coffee to a customer. All work guaranteed. Insurance jobs honored.
Open Saturday Until 4.
Hub Auto Glass Co.
123 Oakland Ave. FE 4-7066

## For Sale Tires 80-A

2—670x15 TIRES AND TUBES, FE 2-1843.

3, 750x20, 8 PLY TRUCK TIRES, 3, 650x20, 8 ply truck tires, mounted on wheels, 1544 W. Hamlin Rd., 2 miles south and 1½ miles west of Rochester.

A-1, 670-15 WHITE WALL, GOODyear, new $17.95 plus tax. Exchange, 503 S. Saginaw FE 4-0687.

GOOD USED TIRES, $1.50 UP, also white walls. 503 S. Saginaw. FE 4-0687.

GOODYEAR, FIRESTONE, GOODrich U. S., Black or White Side Walls. Off New Cars. Full Guarantee, up to 50 per cent off. Standard Sizes.
ED WILLIAMS
451 S. Saginaw at Raburn

## Auto Service 81

CRANKSHAFT GRINDING IN THE car. Cylinders rebored. Zuck Machine Shop, 23 Hood. Phone FE 2-2563.

## Sale Motor Scooters 82

'46 CUSHMAN SCOOTER, MOTOR in good shape. $50. FE 2-0889.

## For Sale Motorcycles 83

FOR PARTS AND SERVICE ON your Harley Davidson, See Harley Davidson Sales Co., 372 South Saginaw.

1952 HARLEY DAVIDSON, 8199 Cooley Lake Rd. Cooley Lake Service.

INDIAN MOTORCYCLES SALES. Mac's Collision, 2015 Cass Lake Rd., Keego Harbor. FE 4-1762, Bill McCain.

## For Sale Bicycles 84

2 BICYCLES, 24 IN. AND 26 IN. boy's. 1 large tricycle. 1544 W. Hamlin Rd., 2 miles south and 1½ miles west of Rochester.

BOYS' 24" BIKE, $20.
FE 8-0008

## Boats & Accessories 85

12' RUNABOUT WITH DECK. 3½ h.p. Champion. EM 3-5297.

12' STEEL FREELAND BOAT. TEENee trailer, $150. 390 Lochaven Rd., RR 2. FE 7-9092.

10 FT. MARINE PLYWOOD CAR top boat. New 1955. OR 3-3204.

14 FT. METAL BOAT & OUTboard motor. FE 2-1048.

16 FT. INBOARD, 6 FT. BEAM. 90 horsepower. Twin carb. Grey Fireball. All new. Needs some work for completion. Real bargain for cash. Call FE 2-8710 after six.

19 FT. LIGHTNING SAILBOAT. 2 sets of sails. OR 3-7752.

7½ H.P. MERCURY, $125. PHONE OA 8-3634.

ALUMA CRAFT BOATS
EVINRUDE MOTORS
MARINE SALES & SERVICE
422 S. TELEGRAPH

BOAT FEVER??
Here's Some Remedies

| | |
|---|---|
| 16 hp Scott Atwater | $169 |
| Mark 7 Mercury | $160 |
| Mercury Class B Racing | $175 |
| 10 hp Mercury | $ 95 |
| 12 hp Elgin | $195 |
| 10 hp Evinrude | $ 75 |

Boats and trailers from $88.
AUTHORIZED
MERCURY OUTBOARD
SALES & SERVICE
Factory trained mechanics on duty.
DICK DEAN'S
WATERFORD HDWE.
5845 Dixie Highway OR 3-2526
Open Evenings and Sundays

DON'T BUY UNTIL YOU TRY. Tony's Marine Service, Evinrude motors, Holden red stamps. On boats, boat kits, and supplies. Open till 8 o'clock. 2695 Orchard Lake Rd., Keego Harbor. FE 8-0112.

EVINRUDE MOTORS
THOMPSON BOATS
GATOR TRAILERS
3 top lines in boating. Layaways and time payments.
KELLY'S HARDWARE
300 Auburn at Adams, Auburn Heights, FE 2-8811.

SCOTT-ATWATER
Outboard Motor
Brand New
$99.95
THE L. A. WAGNER CO.
1960 N. Opdyke
FE 5-9221

IT IS TUNE-UP TIME FOR YOUR Mercury Outboard Motor. For 1 week only we will pick up your Mercury outboard motor, do the necessary work, notify you when ready. You may boat test it here if you like, before you take delivery. We have the largest stock of Mercury parts in this area. SHORTY HOOK'S PLACE, at Pine Lake. Dial FE 2-8266.

## Boats & Accessories 85

1—1955 MARK 55E DEMONSTRAtor; 1—1955 Mark 35E Demonstrator; 1—7½ Mercury; 1—1955 Clinton; 1 Super 10 Hurricane. We demonstrate all motors on a boat. You try what you buy at SHORTY HOOK'S PLACE, at Pine Lake.

WANTED: GOOD USED, REAsonably priced 14 ft. molded plywood or fiberglas boat. FE 5-6415.

BREMAN IMP MARINE MOTOR with transmission. For sale, or trade. For 25 Johnson outboard. FE 5-0258.

CHAMPION & CLINTON MOTORS
Elgin and Sea King parts
9140 Pontiac Lk. Rd. OR 3-2211

CENTURY BOATS
TROJAN—YELLOWJACKET
MERCURY MOTORS—TRAILERS
Pettit PAINT—MARINE HARDWARE
INLAND LAKE SALES
3127 W. Huron St.
FE 4-7121 FE 2-6122

FIBEROLAS MATERIALS
To cover your boat, deck, etc.
Wholesale and retail.
FEDERAL REINFORCED PLASTICS
45 W. 14 Mile Rd., at John R
LIncoln 3-4442 Open Sun. 9 to 5

OR BEST QUALITY MARINE SUPPLIES — SEE HARRINGTON! Your authorized dealer for:
EVINRUDE MOTORS
Whirlwind boats
Wolverine boats
Grumman canoes
Old Town canoes
Sterling trailers
Standard steel piers
Marine Hardware & paints
E-Z TERMS
Harrington Boat Works
1899 S. Telegraph Phone FE 2-8032

JOHNSON OUTBOARD MOTORS. Starcraft metal boats, Tee-Nee Trailers, boats, stands & carts. Everything for the boat.
OWENS MARINE SUPPLY
369 Orchard Lake Ave.
Phone FE 2-8020

MERCURY MARK 20 GOOD AS new. $200. 12 ft. Reynolds alum. boat. Steering wheel and boat cover. $200, or both for $375. OL 6-0497.

ONLY $100
Johnson 2½ HP motor. Boat and oars. FE 4-1906. Better hurry!

PRACTICALLY NEW 12½' MArine Plywood boat. With small deck and foam rubber seats. Canvas. 5 h.p. Elgin outboard motor. All for $175. FE 5-3459.

SHORTY HOOK'S PLACE
MERCURY OUTBOARD MOTORS
Sales and Service. FE 3-5260.

SAILBOAT, 16 FT. SNIPE. SAILS, rigging, haul complete. Good condition. Mayfair 6-1333.

TWELVE FT. ROW BOAT. GOOD condition. $35. 60 W. Rutgers.

## Transportation Offered 87

COLD?
Fly to sunny California on scheduled huge TRANS-CONTINENTAL 4 engine airliner. Fare only $75. Florida $39.80. Perry Service, Inc. Agent, OR 3-9441.

TRUCK GOING NORTH PART load either way. FE 8-6806.

## Wanted Used Cars 88

UP TO $50 FOR JUNK & CHEAP cars. FE 2-2666 days or eves.

WANTED: SCRAP CARS.
Ph. OR 3-4511

THE HIGH DOLLAR
For high grade used cars. We need them. Drive the extra miles it will pay you well. 4540 Dixie Hwy.
H. J. VANWELT
OR 3-1355

A BETTER PRICE FOR ANY make or model car or truck. We buy, sell trade.
HIGHEST PRICES,
LOWEST TERMS.
HASKINS
CHEVROLET
Oakland County's Fastest Growing Dealer
6751 Dixie Highway at M15
MAple 5-5071 Open nites 'til 9

WE PAY
Top Dollar
For Clean Used Cars & Trucks
Matthews-Hargreaves
211 S. Saginaw St. FE 4-4546

CASH FOR ANY MAKE OR LATE models. Economy, 22 Auburn.

WANTED — JUNKED OR USED cars, any make any model. To-$$$ paid.
BAGLEY AUTO PARTS
FE 5-9219 170 BAGLEY ST.

See M&M Motor Sales
For top dollar on late model cars.
2627 Dixie Hwy. OR 3-1603

WANTED
LATE MODEL CARS, CLEAN AND SHARP. BRING TITLE. MONEY WAITING AT
GLENN'S
MOTOR SALES
284 S. Saginaw St. FE 4-7371

PRIVATE PARTY WILL PAY cash for '53 or later. FE 2-4376.

WE PAY TOP DOLLAR FOR sharp late model cars.
COMMUNITY MOTORS
803 N. Main, Rochester
OPEN TIL 10 P.M.
OLive 2-9311

CALIF. BUYER HERE THIS WEEK
Needs 100 late models. Bring title. Cash waiting.
Averill's 2020 Dixie Hwy.
FE 2-8878 or FE 4-6896

WE NEED
'55 PONTIACS
ALL BODY STYLES
M & M MOTOR SALES
2527 Dixie Hwy. OR 3-1603
WTD.: JUNK CARS & SCRAP service. Call FE 4-9582.

## Wanted Used Trucks 89

WE NEED USED
PICKUPS—DUMPS
STAKES
NORTH CHEVROLET
PHONE MI 4-2735
1000 S. WOODWARD—BIRM.

## For Sale Trucks 90

WILSON GMC
TRUCKS
NEW AND USED
FE 5-9485 FE 4-4531
MICHIGAN'S LARGEST GMC DEALER
Oakland at Cass

'47 CHEVIE, 2-DR., 4560 ELIZAbeth Lk. Rd., Carl Manning.

'46 CHEV. BEST OFFER. FE 5-8536.

1950 CHEVE. RUNS GOOD. Cheap. Phone FE 5-2766.

1955 CHEVY 210 6 CYL. OVERdrive. R&H, two-tone paint. Low mileage. Very economical. MA 6-6991.

1955 CHEVROLET TRACTOR. Good condition. Low mileage. 119 N. Roseland.

FOR SALE: 1955 ¾ TON PICKUP Chevrolet. Good condition. 146 Pingree.

CHEV., ½-TON PANEL, CLEAN and sharp. Reasonable. FE 2-5737.

1951 DODGE ¾ TON PICKUP. Radio, heater, deluxe cab. Perfect condition.
JEFFREY FORD SALES
OA 8-3011

1953 DODGE ¾ TON EXPRESS. Motor paint & tires very good. Only $695.
HOWARD LARE, INC.
2705 Orchard Lake Rd., Keego

'55 FORD, 700, DUMP, CAN BE seen after 5 and all day Sunday. 3900 Perryville Rd., Ortonville. 121F15.

'54 GMC TRACTOR, VACUUM AIR brakes. New rubber. A-1 condition. EMpire 3-4515.

'52 GMC RUBBISH AND GARbage load packer truck. Phone FE 7-8693.

1954
Ford F 250
½ TON EXPRESS
4 Speed Transmission
$695
LARRY
JEROME
ROCHESTER FORD DEALER
OL 1-9711
"FOR MORE THAN 30 YEARS A GOOD PLACE TO BUY."

'53 GMC CAB OVER. GOOD CONdition throughout. Seen at Harry and Bill's Auto Sales, 235 W. Montcalm.

1954 GMC 650 DUMP. 1952, 4 wheeler dump with steady year around job. OR 3-1005.

'46 GMC AND DODGE, 2 WHEEL trailer, pick-up box with platform. 21 Chase St.

Just the Thing for the Landscaper

'54 CHEVROLET ½ TON PANEL. Spotless.

'55 ¾ TON FORD STAKE, V8 ENGINE, UNDER 7,000 MI. LIKE NEW.

NORTH
CHEVROLET
"Oakland County's National Bonded Dealer"
1000 S. WOODWARD AVE.
BIRMINGHAM, MICH.

## Auto Insurance 90A

ALLSTATE AUTO INSURANCE (Founded by Sears Roebuck & Co.) Call Jim Boushell. FE 5-7754.

STATE FARM'S FAMOUS 80-20 Auto. Ins. Call Perry or Huffman before you renew. FE 2-1754, FE 2-0201.

## For Sale Cars 91

"Bright Spot"
Jerome
OLDS-CADILLAC
Cass at Orchard Lake
FE 8-0488

'54 4 DR. BUICK CENTURY. R&H, W. W. tires. And all extras. $1,650. FE 4-6892.

WILL ACCEPT
Outboard motors, boats, appliances, guns, cameras, etc. As part payment of a good used car balance easy terms.
BILL SPENCE
USED CARS
62 Oakland Ave FE 4-7333

SPECIAL
THIS
WEEK
1952 Plymouth 4 door sedan
1953 Plymouth 4 door sedan
1952 Chevie 4 door sedan
NO MONEY DOWN
$395 FULL PRICE
60 other cars to choose from
COMMUNITY MOTORS'
OL 2-9481 ROCHESTER
Open till 10 p.m.

1951 BUICK, RADIO & HEATER Dynaflo, $295.
CENTRAL
LINCOLN-MERCURY
Cass at Pike Sts.
FE 4-3885

HERE IS ONE CAR IN A MILLION
A really fine car, 10,000 actual miles. Perfect condition, 1954 Nash Statesman Hydramatic, R&H, power brakes, dual carburation w-s, washer, bu-u lights, custom trim,

# --Today's Radio Programs--

WJR, (760) CKLW, (800) WWJ, (950) WCAR, (1130) WXYZ, (1270) WPON, (1460) WJBK, (1500)

**TONIGHT**

6:00—WJR, Joseph Hainline
WWJ, Monitor
WXYZ, News McKenzie
CKLW, News, Interlude
WJBK, News, Don McLeod
WCAR, News, Spinorama
WPON, News

6:30—WJR, Bob Reynolds
WWJ, National Farm Hour
WXYZ, American Farmer
CKLW, Parliament Hill
WJBK, Don McLeod
WCAR, Spinorama Weekend
WPON, Sports Slants

7:00—WJR, Main Way
WWJ, Monitor
WXYZ, News, Sandlotters
CKLW, Family Theater
WJBK, News, Mickey Shorr
WCAR, News
WPON, News, Record Room

7:30—WJR, Jr. Town Meeting
WWJ, Monitor
WXYZ, It's Your Business
CKLW, Datelne Perense
WJBK, Mickey Shorr
WPON, Record Room

8:00—WJR, Young Ideas
WWJ, Monitor
WXYZ, Daugherty
CKLW, True or False
WJBK, News, Mickey Shorr
WPON, News, Record Room

8:30—WJR, Big Bands
WWJ, Monitor
WXYZ, Daugherty
CKLW, Hawaii Calls
WJBK, Mickey Shorr
WPON, News, Record Room

9:00—WJR, Rock 'n Roll
WWJ, Monitor
WXYZ, News, Dance
CKLW, I Ask You
WJBK, News, Mickey Shorr
WPON, News, Zee, Orville

9:30—WJR, Goodwill Jboree
WWJ, Grand Ole Opry
WXYZ, National Juke Box
CKLW, Lombardoland
WJBK, Mickey Shorr
WPON, Zee and Orville

10:00—WJR, News, Hit Party
WWJ, Monitor
WXYZ, News, Top-Town
CKLW, Wayne King
WJBK, News, Mickey Shorr
WPON, News

10:30—WJR, Hit Party
WWJ, Monitor
WXYZ, Top of Town
CKLW, Quiet Sanctuary
WJBK, Mickey Shorr
WPON, Zee and Orville

11:00—WJR, News
WWJ, Monitor
WXYZ, Hotel Statler
CKLW, News, Sports
WJBK, News, Mickey Shorr
WPON, News and Sports

11:30—WJR, CBS Dance
WWJ, Music 'til Dawn
WXYZ, Top of Town
CKLW, Jim Dunbar
WJBK, Mickey Shorr
WPON, Manhattan Melodies

12:00—WJR, News
WWJ, Music 'Til Dawn
WXYZ, News, Top of Town
CKLW, News, Jim Dunbar
WJBK, News, Mickey Shorr
WPON, News, House Party

**SUNDAY MORNING**

6:00—WJR, Laymens Hour
WWJ, Weekend Music
WJBK, Methodists

6:30—WJR, Farm Review
WWJ, Weekend Music
WJBK, Christopher
WPON, News & Music

7:00—WJR, Favt. Hymns
WWJ, Weekend Music
CKLW, Wildwood Church
WJBK, Mich. State
WPON, Hour of Charm

7:30—WJR, Farm Forum
WWJ, Weekend Music
WXYZ, Wixie Presents
CKLW, Tabernacle
WJBK, Protestant Hour
WPON, Armenian Gpl. Hr.

8:00—WJR, News
WWJ, Monitor
WXYZ, Music for Sunday
CKLW, Your Worship Hour
WJBK, News, Detroit Pulpit
WCAR, Your Gospel Hour
WPON, Assembly of God

8:30—WJR, Renfro Valley
WWJ, Monitor
WXYZ, Light and Life
CKLW, Pontiac Church
WJBK, Gilead Baptist Ch.
WCAR, Back to God
WPON, St. John's Lutheran

9:00—WJR, News
WWJ, Crossroads Church
WXYZ, News
CKLW, Bethesda Temple
WJBK, News, Interlude
WCAR, News, Spinorama
WPON, St. John's Lutheran

9:30—WJR, Mother's Album
WWJ, Storybook Lane
WXYZ, Voice of Prophecy
CKLW, Hebrew C'tain Hr.
WJBK, Voice of Church
WCAR, Spinorama, Weekend
WPON, Assurance Hour

10:00—WJR, News, Hymns
WWJ, National Radio Pulpit
WXYZ, News, Wixie
CKLW, Radio Bible
WJBK, News, Lenhardt
WCAR, News, Spinorama
WPON, News

10:30—WJR, Chapel Hour
WWJ, Boy Scout Report
WXYZ, News, Wixie
CKLW, Voice of Prophecy
WJBK, Norm Lenhardt
WCAR, Bible Class
WPON, First Methodist

11:00—WJR, News, Washington
WWJ, St. Paul's Cathedral
WXYZ, News, Wixie
CKLW, Pontiac Church
WJBK, News, McLeod
WCAR, News, Spinorama
WPON, Central Methodist

11:30—WJR, Tabernacle
WWJ, St. Paul's Cathedral
WXYZ, News
CKLW, Angelican Church
WJBK, Don McLeod
WCAR, Radio Temple
WPON, Central Methodist

**SUNDAY AFTERNOON**

12:00—WJR, News
WWJ, News
WXYZ, Ed McKenzie
CKLW, Labor News
WJBK, News, Don McLeod
WCAR, News, Spinorama
WPON, News

12:30—WJR, Bishop Study
WWJ, Weekend Music
WXYZ, World Tomorrow
CKLW, Norman Cloutier
WJBK, Tom George
WCAR, Spinorama Weekend
WPON, Luncheon Music

1:00—WJR, Woolworth Hour
WWJ, Weekend Music
WXYZ, Hearld of Truth
CKLW, Bible
WJBK, News, Lenhardt
WCAR, News, Spinorama
WPON, News, Platter Parlor

1:30—WJR, Woolworth Hour
WWJ, Weekend Music
WXYZ, News, Pilgrimage
CKLW, Lutheran Hour
WJBK, Norm Lenhardt
WCAR, Spinorama Weekend
WPON, Platter Parlor

2:00—WJR, Symphonette
WWJ, Weekend Music
WXYZ, Healing Waters
CKLW, Elder Morton
WJBK, News, N. Lenhardt
WCAR, News, Spinorama
WPON, News, Platter Parlor

2:30—WJR, N.Y. Phil'hrmc.
WWJ, Weekend Music
WXYZ, Wings of Healing
CKLW, Hour of Charm
WJBK, Don McLeod
WCAR, Spinorama Weekend
WPON, Platter Parlor

3:00—WJR, N.Y. Phil'hrmc.
WWJ, Monitor
WXYZ, News, Christians
CKLW, Woolworth Hour
WJBK, News, Don McLeod
WCAR, News, Spinorama
WPON, News, Record Room

3:30—WJR, N.Y. Phil'rmnic.
WWJ, Monitor
WXYZ, Hour of Decision
CKLW, Woolworth Hour
WJBK, Don McLeod
WCAR, Spinorama Weekend
WPON, Record Room

4:00—WJR, News, Sunday
WWJ, Monitor
WXYZ, Revival Hour
CKLW, Episcopal Service
WJBK, News, Don McLeod
WCAR, News, Spinorama
WPON, News, Record Room

4:30—WJR, S'day Afternoon
WWJ, Monitor
WXYZ, Revival Hour
CKLW, Allen Roth
WJBK, Peter Stoner
WCAR, Spinorama Weekend
WPON, Record Room

5:00—WJR, News, Symphony
WWJ, Monitor
WXYZ, Message of Israel
CKLW, Lake Charles Choru
WJBK, News, Peter Stoner
WCAR, News, Spinorama
WPON, News, Serenade

5:30—WJR, S'day Afternoon
WWJ, Monitor
WXYZ, Greatest Story
CKLW, TBA
WJBK, Peter Stoner
WCAR, Spinorama Weekend
WPON, Dinner Serenade

**SUNDAY EVENING**

6:00—WJR, News, Meridith
WWJ, Meet the Press
WXYZ, Drew Pearson
CKLW, The Army Hour
WJBK, News, Showtime
WCAR, News, Spinorama
WPON, News

6:30—WJR, Gunsmoke, Drake
WWJ, Monitor
WXYZ, Paul Harvey
CKLW, Bob Considine
WJBK, U of D Showtime
WCAR, Spinorama Weekend
WPON, Idle Time Serenade

7:00—WJR, News, Bergen
WWJ, Monitor
WXYZ, Showtime Revue
CKLW, Wings of Healing
WJBK, News, Facts Forum
WCAR, News, Spinorama
WPON, Gen. Baptist Church

7:30—WJR, Edgar Bergen
WWJ Monitor
WXYZ, It's Time
CKLW, Radio Bible Class
WJBK, Ave Maria Hour
WPON, Gen. Baptist Church

8:00—WJR, Our Miss Brooks
WWJ, Monitor
WXYZ, Music for Sunday
CKLW, Melachrino Strings
WJBK, News, Stoner
WPON, Norman Clouter

8:30—WJR, Two for Money
WWJ, Monitor
WXYZ, Hockey
CKLW, The Quiet Hour
WJBK, Answers Guaranteed
WPON, Church of Christ

9:00—WJR, News, M. Miller
WWJ, Monitor
WXYZ, Travel Talk
CKLW, Gross Pointe
WJBK, News, Serenade
WPON, Liberty Baptist

9:30—WJR, Mitch Miller
WWJ, Catholic Hour
WXYZ, Sammy Kaye
CKLW, Dr. Barnhouse
WJBK, M.S.U.
WPON, Concert Hall

10:00—WJR, News, Nation
WWJ, News
WXYZ, Erwin Canham
CKLW, Hour of Decision
WJBK, News, Wayne Univ.
WPON, News

10:30—WJR, Pan American
WWJ, Eteranl Light
WXYZ, Revival Time
CKLW, Back to God
WJBK, Wayne University
WPON, TBA

11:00—WJR, News, Christian
WWJ, Proudly We Hail
WXYZ, News, Moods
CKLW, News, Temple
WJBK, News, What's New
WPON, News, Sports

11:30—WJR, Starlight Symp.
WWJ, Movietown Theater
WXYZ, News, Beyond Stars
CKLW, Mt. Zion Church
WJBK, Writers & Writing
WPON, U.D. Showtime

**MONDAY MORNING**

6:00—WJR, Jim Vinall
WWJ, Bob Maxwell
WXYZ, Fred Wolf
CKLW, Rooster Club
WJBK, News, Gentle Binge
WPON, Country Music

6:30—WJR, Voice of Agricult.
WWJ, Bob Maxwell
WXYZ, Fred Wolf
CKLW, Guy Nunn
WJBK, News, Binge, Gentile
WCAR, Coffee With Clem
WPON, Rise 'n' Shine

7:00—WJR, Jim Vinall
WWJ, Bob Maxwell
WXYZ, News, Osgood
CKLW, News, Toby David
WJBK, News, Binge Gentile
WCAR, News, Coffee
WPON, News, Rise, Shine

7:30—WJR, Music Hall
WWJ, Bob Maxwell
WXYZ, News, Osgood
CKLW, News, T. O'Dell
WJBK, News, Binge Gentile
WCAR, Coffee with Clem
WPON, Rise 'n' Shine

8:00—WJR, Jack White
WWJ, Bob Maxwell
WXYZ, News, Osgood
CKLW, News, Toby David
WJBK, News, Binge Gentile
WCAR, News, Coffee
WPON, News

8:30—WJR, Music Hall
WWJ, Bob Maxwell
WXYZ, Fred Wolf
CKLW, Toby David
WJBK, News, Gentile, Binge
WCAR, Coffee with Clem
WPON, Rise 'n' Shine

9:00—WJR, William Sheehan
WWJ, Minute Parade
WXYZ, Breakfast Club
CKLW, News, Toby David
WJBK, News, Tom George
WCAR, News, Rhythm
WPON, News, Payoff

9:30—WJR, Mrs. Page
WWJ, Minute Parade
WXYZ, Breakfast Club
CKLW, Toby David
WJBK, Tom George
WCAR, Rhythm Roundup
WPON, Pays off

10:00—WJR, Arthur Godfrey
WWJ, Weekday
WXYZ, My True Story
CKLW, News, Homechats
WJBK, News, Tom George
WCAR, News, Temple
WPON, News, Party

10:30—WJR, Arthur Godfrey
WWJ, Weekday
WXYZ, When Girl Marries
CKLW, Mary Morgan
WJBK, Tom George
WCAR, Pontiac High
WPON, Pontiac Party

11:00—WJR, Arthur Godfrey
WWJ, Weekday
WXYZ, Walt Disney
CKLW, News, Story Time
WJBK, News, Tom George
WCAR, News, Music
WPON, News, Pontiac Party

11:30—WJR, Mike Up Mind
WWJ, Weekend
WXYZ, News, Winter
CKLW, Queen for a Day
WJBK, Tom George
WCAR, Music in the Air
WPON, Pontiac Party

**MONDAY AFTERNOON**

12:00—WJR, Jack Wite
WWJ, News by Cederburg
WXYZ, News, Winter
CKLW, News, Sammy Kaye
WJBK, News, Tom George
WCAR, News, Music
WPON, News

12:30—WJR, Time for Music
WWJ, Faye Elizabeth
WXYZ, News Ace
CKLW, Bud Davies
WJBK, Tom George
WCAR, Music in the Air
WPON, Luncheon Music

1:00—WJR, Road of Life
WWJ, Ross Mulholland
WXYZ, Paul Winter
CKLW, Melachrino Strings
WJBK, News, Tom George
WCAR, News, Caravan
WPON, News, Platter Parlor

1:30—WJR, Young Dr. Malone
WWJ, Ross Mulholland
WXYZ, News, Winter
CKLW, Bud Davies
WJBK, Tom George
WCAR, Caravan of Music
WPON, Guy Nunn

2:00—WJR, 2nd Mrs. Burton
WWJ, Ross Mulholland
WXYZ, News, Winter
CKLW, News, Bud Davies
WJBK, News, Don McLeod
WCAR, News, Caravan
WPON, News, Nelson Eddy

2:30—WJR, Nora Drake
WWJ, Ross Mulholland
WXYZ, News, Winter
CKLW, Bud Davies
WJBK, Don McLeod
WCAR, Caravan of Music
WPON, Club 1460

3:00—WJR, Wendy Warren
WWJ, Weekday
WXYZ, Ed McKenzie
CKLW, Bud Davies
WJBK, News, Don McLeod
WCAR, News, Caravan
WPON, News, Club 1460

3:30—WJR, House Party
WWJ, Weekday
WXYZ, News, McKenzie
CKLW, Bud Davies
WJBK, Don McLeod
WCAR, Caravan of Music
WPON, Club 1460

4:00—WJR, Parade of Bands
WWJ, Right to Happiness
WXYZ, Wattrick, Sports
CKLW, Eddie Chase
WJBK, News, Don McLeod
WCAR, News, Caravan
WPON, Community News

4:30—WJR, Music Hall
WWJ, Pepper Young
WXYZ, News, McKenzie
CKLW, Eddie Chase
WJBK, Don McLeod
WCAR, Caravan of Music
WPON, Club 1460

5:00—WJR, William Sheehan
WWJ, News at 5
WXYZ, Wattrick, Sports
CKLW, Eddie Chase
WJBK, News, Don McLeod
WCAR, News, Caravan
WPON, News, Serenade

5:30—WJR, Music Hall
WWJ, Jim Deland
WXYZ, News, McKenzie
CKLW, Eddie Chase
WJBK, Don McLeod
WCAR, Caravan of Music
WPON, Dinner Serenade

# --Today's Television Programs--

Programs furnished by stations listed in this column are subject to change without notice.

Channel 2—WJBK-TV Channel 4—WWJ-TV Channel 7—WXYZ-TV Channel 9—CKLW-TV

**TONIGHT'S TV HIGHLIGHTS**

6:00—(7) The Explorers. Clifford J. Kamen shows films of "Venice and the Italian Alps." (4) Saturday Edition. News. (2) Gene Autry. Empty runaway stagecoach leads to investigation of mine disaster in "Dynamite."

6:15—(4) On Stage With Monty Wooley. Drama.

6:30—(7) Youth Bureau. Detroit Police Youth Bureau acts out stories about boys who went wrong and how they have been helped. (4) It's A Great Life. Danny buys "The Raffle Ticket" and shares it with too many people. Comedy stars Michael O'Shea. (2) Saturday Lucy Show. Lucy reaches 29 and decides that this is her "Last Birthday." Lucille Ball, Dezi Arnaz in comedy.

7:00—(7) Douglas Fairbanks Presents. Drama, "Street of Angels" hides jewel robbers and killers in North Africa. (9) Temple Baptist Church. Religious. (4) Turning Point. Bill Phipps, Carolyn Jones in "Double in Danger," double murder backfires. (2) Big Town. Steve Wilson investigates reason for firing of veteran policeman after shooting of young thief in "The Policeman" starring Mark Stevens.

7:30—(7) Jumbo Theater. The Erwins in "Doctor's Examination." (9) Holiday Ranch. Musical variety with Western flavor. Jack Kingston, guest of Cliff McKay (4) The Big Surprise. Quiz with Mike Wallace, host. (2) Beat the Clock. Bud Collyer, host on quiz.

8:00—(7) Ozark Jubilee. Red Foley, host on country-musical. (9) Inner Sanctum. Mildred Dunnock, James Lipton in "Guilty Secrets," young man suspects his mother killed her husband. (4) Perry Como Show. Shelley Winters, Dick Hyman, Dennis O'Keefe, Jackie Miles, star. (2) Jackie Gleason Show. The Honeymooners: Ralph thinks the worst when he gets a summons from Bureau of Internal Revenue in "The Worry Wort."

8:30—(9) Mr. Fixit. Do It Yourself helps. (2) Stage Show. Roberta Sherwood. Joey Adams, Lou Wills Jr. The Platters, guests of Tommy and Jimmy Dorsey.

8:45—(9) Featurette.

9:00—(7) Lawrence Welk Show. International and romantic numbers featured by band and singers. (9) On Camera. Drama TBA. (4) People Are Funny. Stunt quiz with Art Linkletter. (2) Two for the Money. Quiz with Herb Shriner.

9:30—(9) Showtime. "Unknown World," drama. (4) (Color) Star Theater. Comedy with Jimmy Durante. Ernest Borgnine, guest. (2) (Color) Star Jubilee. Orson Wells, Betty Grable, Keenan Wynn in "Twentieth Century," Ben Hecht-Charles McArthur comedy about Broadway impressairo trying to get movie actress to play in his next play.

10:00—(7) Chance of a Lifetime. Talent contest with Dennis James, host. (4) George Gobel Show. Comedy. Nat Pendleton plays baby-sitter for the Gobels.

10:30—(7) Jumbo Theater. Barry Sullivan in "The Fugitive." (4) Hit Parade. Top tunes with Russell Arms, Gisele MacKenzie, Dorothy Collins.

10:45—(9) Greatest Fights of the Century. Conn vs. Berrian.

11:00—(7) Hollywood Premiere. Dick Powell in "Cry Danger." (9) National News. (4) 11th Hour News. (2) News Final. Ken Cline.

11:10—(9) Weathervane.

11:15—(9) Movie Date. Ann Sheridan, Dennis O'Keefe in "Woman on the Run," artist, witness to a murder, is trailed by the police. (4) Home Theater. Don Ameche in "Phantom Caravan." (2) 'Miss Fairweather. Betty Bahr.

11:20—(2) Les Paul and Mary Ford. Music.

11:25 — (2) Nightwatch Theater. "Shape of Things to Come."

**SUNDAY MORNING**

7:55—(2) Meditations.
8:00—(2) Christophers.
8:30—(2) Facts Forum.
8:50—(4) News.
9:00—(2) Court of Health. (4) Church at the Crossroads.
9:15—(7) Public Service.
9:30—(2) This Is the Life. (4) Frontiers of Faith. (7) Christian Science.
9:45—(7) Popular Science.
10:00—(2) Detroit Pulpit. (4) U. of M. Hour. (7) Faith for Today. (9) Captain Z-Ro.
10:30—(2) Cartoons for Kids. (7) Action Theater. (9) Featurette.
10:45—(2) Sausage Sinema. (9) Cartoons.
11:00—(2) Porky Pig-Daffy Duck. Animal Antics. (4) (Color) Adventure Ho. (9) Animal Antics.
11:15—(9) Travelogue.
11:30—(9) Sunday Open House.

**SUNDAY AFTERNOON**

12:00—(2) Buster Crabbe. (4) Telephone Time. (7) Paul Winter. (9) Yesterday's Newsreel.
12:30—(2) Wild Bill Hickock. (4) Movietime. (9) Johnny Jupiter.
1:00—(2) My Friend Flicka (7) World Adventure. (9) Jelled Magic Theater.
1:30—(2) Judge Roy Bean. (7) Black Spider.
2:00—(2) Famous Playhouse. (4) Sunday Matinee.
2:15—(9) The World We Live In.
2:30—(7) Foreign Intrigue. (4) March of Medicine. (9) Meet Mr. Callahan.
3:00—(4) Dr. Spock (7) Jumbo Theater. (9) Famous Theater.
3:30—(4) (Color) Zoo Parade. (7) John Wayne. (2) Victory at Sea.
4:00—(2) The Big Idea. (4) NBC Opera "Trial of Raven." (9) Million Dollar Movie.
4:30—(2) Face the Nation. (7) Star and Story.
5:00—(2) Camera Inside Russia. (7) Super Circus.
5:30—(4) Captain Gallant. (7) Super Circus. (9) Let's All Sing.

**SUNDAY'S TV HIGHLIGHTS**

6:00—(4) Meet the Press. (7) Frontier Justice. "Black Jack Ketchum." The fears of a mother help detectives trace a gang. (9) This Is Your Music.
6:30—(2) You Are There. "The Recovery of Mona Lisa." (4) Liberace. (7) Jungle Jim. "Return of the Tauregs." Jungle Jim is on the trail of a slave trader who kidnaped the native guides of a butterfly expert. (9) Meet the UAW-CIO.
7:00—(2) Lassie. "The Deer Hunters." Jeff suspects that the father of his best friend has been using illegal methods to hunt deer. (4) Badge 714. (7) You Asked for It. (9) The Visitor. "The Researcher." An unmarried woman magazine researcher pursues a man.
7:30—(2) Jack Benny. (4) Frontier. "The Well." Two young men discharged from Fort Apache go into the hills to hunt for gold. They find water. (7) Famous Film Festival. "The Red Shoes." Concluding Half of ballet. (9) Showtime. "I Was an American Spy."
8:00—(2) Ed Sullivan. (4) Comedy Hour.
9:00—(2) Judy Garland. (4) TV Playhouse. "Footlight Frenzy." Story of a local theater group. (7) Original Amateur Hour. (9) Motion Picture Academy. "The Steel Trap." A respected bank official steals a million dollars and escapes with his unsuspecting wife.
9:30—(2) Alfred Hitchcock. "Portrait of Jocelyn." A husband plans to present his wife with a painting for an anniversary gift.
10:00 — (2) $64,000 Challenge. Challengers compete against winners from $64,000 Question. (4) Loretta Young. "Hapless Holiday." A young girl accepts a position as paid companion on a trip. She finds herself involved with gangsters. (7) I Search for Adventure. "Mala Mala." A tiny kingdom in India.
10:30—(2) What's My Line. (4) Confidential File. (7) Jumbo Theater. "The Badger Game."
10:45—(4) News.
11:00—(2) News. (7) Championship Bowling. (9) News.
11:15—(2) Weather. (4) Movie of the Week. (9) Crown Theater.
11:20—(2) Les Paul and Mary Ford.
11:25—(2) Nightwatch Theater.

**MONDAY MORNING**

6:50—(2) Meditations. (4) Today's Farm Report.
6:55—(2) On the Farm Front.
7:00—(2) Good Morning. (4) Today.
7:25—(2) TV News.
7:30—(2) Good Morning. (7) Understanding the Child.
7:55—(2) Weather.
8:00—(2) Cartoon Classroom. (7) Little Rascals.
8:30—(2) Captain Kangaroo. (7) Wixie Wondreland.
9:00 — (4) Romper Room. (7) Heartthrob Theater.
9:30—(2) As the World Turns.
9:55—(4) Professor Pet.
10:00—(2) Garry Moore Show. (4) Ding Dong School.
10:30—(2) Arthur Godfrey. (4) Ernie Kovacs Show.
10:55—(7) News, Story Studio.
11:00—(4) Home.
11:30—(2) Strike It Rich.
11:15—(7) News Ace. Robin and Ricky.
11:55—(9) Prayer, Sign On Billboard.

**MONDAY AFTERNOON**

12:00—(2) Valiant Lady. (4) Tennessee Ernie. (7) 12 o'Clock Comics. (9) Fun and Feather.
12:15—(2) Love of Life. (9) Aubrey and Gus.
12:30—(2) Search for Tomorrow. (7) Beulah. (4) Feather Your Nest. (9) Featurette.
12:45—(2) Guiding Light. (9) Myrtle Labbitt.
1:00—(2) Ladies Day. (4) (Color) Colorland. (7) Lunch Time Drama. (9) News, Shoppers' Show.
1:15—(4) Fun to Reduce.
1:30—(4) Jean McBride.
1:55—(4) Fran Harris.
2:00—(2) Robert Q. Lewis. (4) Hour of Shows. (7) Stars on Seven.
2:30—(2) Linkletter Houseparty.
3:00—(2) The Big Payoff. (4) (Color) NBC Matinee Theater. (7) Afternoon Film Festival.
3:30—(2) Bob Crosby Show.
3:55—(9) News.
4:00—(2) Brighter Day. (4) A Date With Life. (9) Justice Colt.
4:15—(2) Secret Storm. (4) Modern Romances.
4:30—(2) Edge of Night. (4) Queen for a Day.
5:00—(4) Pinky Lee Show. (7) Mickey Mouse Club. (9) Dance Party.
5:30—(4) (Color) Howdy Doody. (7) Mickey Mouse Club. (9) Howdy Doody.

# British Granny Top Film Star

## 77-Year-Old Actress Beats Out Her Younger, Glamorous Beauties

LONDON (INS) — Britain's top film stars and glamorous beauties have taken an awful black eye from a benign, white-haired 77-year-old grandmother.

For named as Britain's First Lady of the Screen by the British Film Academy is Katie Johnson, an old timer from way back who doesn't rate a line in theaterland's "Who's Who."

Fame came late for Katie but it was accepted with the graciousness and modesty of the real old trouper. Katie said:

**"I am thrilled . . . but I wish they had given the award to someone younger — someone whose career it might have helped."**

Katie emphasized the haymaker on the younger talent by sharing top acting honors with none other then Marilyn Monroe's new leading man, Sir Laurence Olivier.

**GOOD ACTRESS**

The Academy gave Katie the award for her part as the fluttering old lady who outwitted five crooks in the Alec Guinness comedy, "The Lady Killers."

Guinness commented:

**"I couldn't be more delighted. Katie is a very good actress, very real, very true and she was a constant example to all of us."**

Katie Johnson retired in 1950 after a lifetime of bit-playing in countless plays and films. No theater critic had ever acclaimed her.

As far as the British public was concerned, Katie came to life only when the five crooks in "The Lady Killers" tried to kill her off.

## More Church Building

NEW YORK — The nation's churches spent $740,000,000 on construction work of a religious nature in 1955, an increase of 25 per cent in the vaule of such building over the year before.

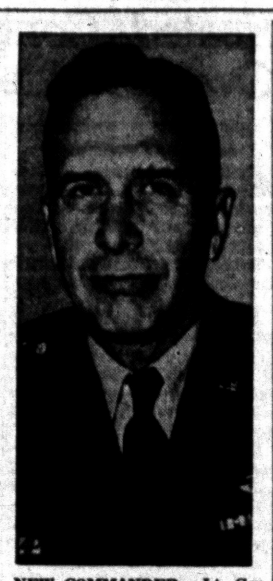

NEW COMMANDER — Lt. Gen. Henry Irving Hodes will become Commander-in-Chief of U. S. forces in Europe on May 31, succeeding Gen. Anthony McAulitfe who is retiring.

## State Asks Condemnation of Two Royal Oak Lots

A petition for the condemnation of two Royal Oak Township lots was filed yesterday in circuit court by State Highway Commissioner Charles M. Ziegler.

The petition said the lots were needed for improvement of State highway M150 between 10 Mile and 11 Mile roads.

Ziegler asked that an impartial board be set up to review his department's offer of $4,150 for the lots, which belong to Stephenson Land Co.

## Well, That's a Well

COLUMBUS, Neb. (INS) — An artesian well that has been gushing steadily for 44 years on a farm 12 miles northeast of Columbus is still a source of wonder to residents of the area and to Nebraska geologists as well. Drilled on the J. A. Groteleuschen farm in 1912, the well has flowed at an undiminished clip throughout the years and is now considered the most valuable asset on the 400-acre farm, operated by Harold and Ernest Groteleuschen, sons of J. A.

Answer to Previous Puzzle



# Band Members Sleep in Cemetery Chapel

PITTSFIELD, Mass. (AP) — Twenty high school musicians were primed for a concert downbeat today after a restful night—in a cemetery.

* * *

The boys arrived yesterday to perform for the music educator's convention only to find Pittsfield's tourist quarters brimming with music teachers.

The outlook was bleak until Mrs. Henry M. Hutchings, a member of the convention arrangements committee, spoke to her husband.

* * *

Soon, the youthful musicians were tucked in for the night on borrowed cots in the Pittsfield cemetery chapel. Mr. Hutchings is superintendent of the cemetery.

## Underwater Sunburn

KEY WEST—Skin divers off the Florida keys have found that at a depth of 20 feet the water is so clear and the sunlight so intense most of them must use a protective cream to guard against sunburn.

# NBC Will Greatly Boost Color Programing in Fall

By CHARLES MERCER

NEW YORK (AP)—NBC, now making plans for its fall color television programing, soon will announce the most extensive color programs yet seen by the home audience.

* * *

It's expected that the network will offer at least one major attraction in color every evening of the week. Robert Sarnoff, NBC president, reportedly has given top priority to this phase of the network's television programing plans for the coming season.

**MORE THAN DOUBLE**

Although color programing has increased considerably in the past year, plans in the making at NBC apparently would more than double the amount of color time now available to the public. One major attraction each evening on NBC probably would mean at least one hour and possibly an hour and a half nightly.

* * *

At the moment NBC is the only major network with plans for stepping up color productions. CBS, which presents a few color programs, is maintaining its policy of "watchful waiting." ABC, which offers no color programs, has said it might launch some in the fall of 1957 if the audience is large enough. Both NBC and CBS are affiliated with manufacturers of color sets. ABC is not.

**NEW EMPHASIS**

You can look for a change of emphasis in the nature of color set advertising, by the way. Manufacturers are awakening to the fact that a large percentage of the public doesn't realize all black and white programs can be seen on color sets. The new theme in color probably will be that you get two sets for the price of one color set.

# Well, Grace Kelly Can Always Redo Monaco Palace

BOARD S.S. CONSTITUTION (AP)—If life in the royal palace of Monaco ever becomes the least bit dull—then Grace Kelly can amuse herself by redecorating rooms.

* * *

She confided to reporters that the first time she saw her fiance's palace she amused herself in dreaming how she would redecorate the rooms.

Now she is traveling aboard the Constitution to marry Prince Rainier III in Monaco, and can plan instead of just dream.

She said they are planning to redecorate at first only the Prince's five-room bachelor apartment.

But that's only five rooms, which leaves Grace—if she ever needs something to do—just 115 more rooms to redecorate.

## Red Cross to Launch Home Nursing Course

Red Cross home nursing classes will begin Monday evening at 7:30 in chapter headquarters, 118 Franklin Blvd, officials said yesterday.

The two-hour class will be the first of seven sessions taught by Mrs. Geraldine Wopton, a Birmingham registered nurse.

# Detroit Family Urged to Stay

## Preacher Asks Indian Not to Yield to Violence After Near Riot

DETROIT (AP)—A Detroit family was urged today to "refuse to yield to violence" and remain in the northest area home into which it moved this week.

The Rev. John E. Coogan, chairman of the Detroit Commission on Community Relations, said the family of John W. Rouse "owes it to the community to pioneer" against what he termed "footloose hoodlums and bitter resentment."

* * *

Rouse, 70, and his family agreed Thursday night, after a near race riot, to sell their home and move elsewhere. A rumor that Rouse was a Negro set off a demonstration in which stones were hurled through two windows of the new home by some of 300 persons who gathered near the house.

Rouse told newsmen he would not stay, adding:

"I don't want to try being a pioneer around people who start trouble without even seeing me and my wife."

Rouse, a retired private policeman, said he was of Cherokee Indian ancestry and his wife of Scotch-Irish and French-Canadian. He told reporters: "We are not Negroes."

The area into which they moved is all-white and is 3½ miles from the nearest mixed neighborhood.

* * *

Following the demonstration, Rouse agreed to sell the home for which he paid $16,500 for $18,500 to the Belmont Subdivision Assn. He was given two months to move and was to use the home rent-free in the meantime.


NOTICE!



Russ 'Abe' AUTEN
Has joined the sales force of the Keego Sales and Service, your Pontiac Dealer in Keego Harbor.
KEEGO SALES & SERVICE
"Your Pontiac Dealer"
3080 Orchard Lake Road
FE 2-8394

See Ranch Homes, Inc. of Birmingham
"Sunday Open House"
11:30 A.M.
CKLW-TV9

OPEN SUNDAYS
From 9 A. M. to 2 P. M.
★ Complete Line of Hardware
★ BPS Paints
★ Sporting Goods
★ Seeds & Fertilizer
★ Rental Service
★ Super Kem-Tone & Kem-Glo
Brownie's Hardware
489 S. Sanford Phone FE 3-9239



Phone FE 5-8116 for Pick Up and Delivery
WATERPROOF ALL YOUR GARMENTS WITH DRAX
Be prepared for Spring showers ahead . . . let us clean and waterproof your garments now. You'll discover that they will look better, hold a press better . . . and wear longer. Call today!
We Offer Expert TAILORING and REPAIRING
Time to Clean Your DRAPES and SLIP COVERS
CONVENIENT FREE PARKING
Next to Lord's Furniture and Triple XXX Sandwich Shop
Call FEderal 5-8116
CLEANERS
143 West Huron
36 Years in Business in Pontiac—You Profit by Our Experience

Do-It-Yourself Tube Tester
Bring Them in by the Bagful. Open Evenings 'til 9
HAMPTON ELECTRIC
825 W. Huron

MUNTZ TV SERVICE
Member of Oakland County Electronics Association
FE 4-1515
Open Eve. Till 10 P. M.
C & V TV 158 Oakland

BARN DANCE
Every Saturday Nite
(K. P. HALL, 18 W. HURON)
Starring Buddy Sanders along with Bill Martin and the Rovin' Ramblers. Guest is Frank Shedd.

Honchell's Radio and TV Service
Work Guaranteed
OPEN NIGHTS 'TIL 9
Call FE 5-2225 After 5
323 E. Blvd. S. FE 4-4414

WE HOLD YOUR NOTE ON USED TV
100 TOP VALUE STAMPS With Each Used TV Purchase
JA-COX TV
463 S. Saginaw FE 5-4620

For Your Shopping Convenience
OPEN SUNDAY 10-2
Shop with ease in our large, modern, self-serve store with lots of FREE parking at our door.
We Give Holden Trading Stamps
Open Mon., Fri., Sat. Nights 'til 9 P. M.
Vern and Esther Abbott—Owners
Auburn 5 and 10
1 Block East of East Blvd. 640 Auburn Ave.

Oakland County Electronic Association
TV IS WONDERFUL!
Your TV set whether it is old or new will at certain times need replacement of tubes and other parts that wear out from normal use. There is no TV set made today that can evade this fact. But when you stop to consider that if you had to pay to go out and see all the movies and entertainment for one year that you see on your TV for that length of time the maintenance cost of your TV is a mere trifle compared to the many hundreds of dollars it would cost to go see this entertainment were it not available to you on your TV set. To keep this TV maintenance cost at a minimum be sure you get the best parts and service available call one of the following listed TV service firms when you need service

PONTIAC
CONDON'S RADIO & TV.....127 S. Parke, FE 4-9736
AUBURN RADIO & TV.....39 Auburn, FE 4-1655
BLAKE'S RADIO-TV.....3149 W. Huron, FE 4-5791
BUSSARD ELECTRIC SHOP.....84 Oakland, FE 2-6445
CAMPBELL RADIO & TV SERV.. 89 Chamberlain, FE 2-7406
CHRISTIE RADIO MAINTENANCE ... 86 Miller, FE 5-8752
C & V TV SALES & SERVICE...158 Oakland Ave., FE 4-1513
HAMPTON ELECTRIC CO.....825 W. Huron, FE 4-2525
HOD'S RADIO & TV.....770 Orchard Lake Ave., FE 4-5841
JOHNSON'S RADIO & TV.....48 E. Walton, FE 4-7601
OBEL RADIO & TV.....46 Oak Hill, FE 4-4945
RICH & PURSELY TV.....2141 Opdyke, FE 4-0221
STEFANSKI RADIO & TV.....1157 W. Huron, FE 2-6967
SWEET'S RADIO APPLIANCE.....422 W. Huron, FE 4-1133
WALTON RADIO & TV.....1430 Joslyn, FE 2-2257
WKC, INC., SERVICE DEPT.....45 N. Perry, FE 2-0711

WEST OF PONTIAC
MAC RADIO & TV.....1515 Union Lk. Rd., EM 3-3072

AUBURN HEIGHTS
ACE TV & RADIO SERVICE.....3357 Auburn Rd., FE 8-1204
GENE'S TV SALES & SERVICE.....3351 Grant, FE 4-8972

BIRMINGHAM
ELECTRONICS SERVICE CO., 1287 S. Woodward, MI 6-1022
PARK HILL ELECTRONICS, Long Lake at Woodward, MI 4-7700

CLARKSTON
LAATSCH'S TV SERVICE.....6734 Dixie, MA 5-5311

LAKE ORION
BELTON RADIO & TV.....16 N. Broadway, MY 2-5211

DRAYTON PLAINS
LATIMER'S RADIO & TV.....3530 Sashabaw Rd., OR 2-2632
PHELPS ELECTRIC.....4348 Dixie Hwy., OR 3-1217

OXFORD
OXFORD RADIO & TV SHOP, 40 S. Washington, OA 8-2032

ROCHESTER
ROCHESTER RADIO & TV SHOP....430 Main St., OL 2-2141
DOBAT TV & RADIO SERVICE ..104 W. 5th St., OL 2-4722

AVON & TROY TOWNSHIP
FRANK'S TV SERVICE.....3852 Alida St., FE 4-7546

WALLED L

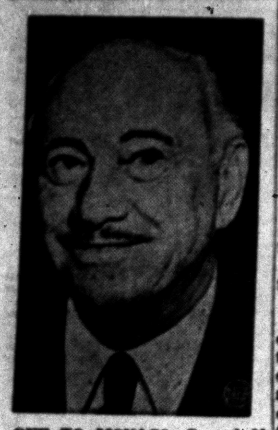

OFF TO MONACO—Conrad N. Hilton, the hotel tycoon, will be President Eisenhower's personal representative at the wedding of Prince Rainier and Grace Kelly in Monaco.

# British Boys Like Gray Hairs

## Teenagers Copying Fad From U.S. Servicemen and Movie Stars

LONDON (INS)—Some of Britain's teenage boys are fast turning gray, but not from worry—it is the new hair style fashion.

* * *

Hairdressers, now accustomed to the U.S.-style crew cut, have had to adopt a new technique to achieve the distinguished effect of gray temples on youthful heads.

**The problem of putting silver threads among the gold is proving a money-maker to adaptable British hairdressers.**

Fashions started by the America G.I.'s in British bases, usually taken from American movie stars such as the "Tony Curtis," the "Jerry Lewis" and "Marlon Brando" are quickly adopted by British teenagers.

**GREY-STREAK**

Today, it's the gray - streaked "Jeff Chandler" sweeping the country.

A Petersborough, Northamptonshire county, hairdresser said:

**"Many teenagers are willing to pay $9 a time to get the new 'Jeff Chandler.'**

"It's a difficult style and has to be tackled in one sitting. The hair is bleached and then colored to obtain the graying effect in front."

* * *

An ordinary crew cut costs anything from 30 cents.

# Orioles Huddle With White Sox in Trade Hopes

SAN ANTONIO, Tex. (AP)—Manager Paul Richards of the Baltimore Orioles, who said "We're definitely in the market for a deal," huddled here yesterday with Lou Boudreau, skipper of the Kansas City Athletics.

"You can assume anything you want," Richards told newsmen after talking with Boudreau. And Boudreau said, "We tossed a lot of names around."

The A's manager was believed dickering for center fielder Chuck Diering; catcher-first baseman Gus Triandos and some pitching.

## Cautious Young Thief

BUTTE, Mont. (AP) — A 9-year-old boy, arrested on suspicion of burglary, told officers he never stole a bill larger than $5 for fear that if he tried to change it he'd be asked where he got it. The boy and his companion, aged 12, confessed to at least 50 burglaries and petty thefts in the Butte area.

## Lost Dream Man

OKLAHOMA CITY (AP) — Oklahoma City police just missed chasing a "nightmare" prowler. A frantic woman called police to report a man was breaking into her home. But before officers could reach the house, she called back to report it was all part of a dream.

OPEN SUNDAY

CLOTHES FOR THE ENTIRE FAMILY!

SHOP and SAVE at

Goodman's DEPT. STORE

520 S. Saginaw

FE 2-2704

# Heated Congressional Debate Likely Over President's Foreign Aid Plans

By ROGER D. GREENE
Associated Press Writer

President Eisenhower's administration is heading into stormy weather in both houses of Congress over its request for $4,859,975,000 in new foreign aid.

The request is $2,200,000,000 more than Congress approved last year.

* * *

And it directly affects the pocketbook of every American. The total breaks down to an average of $80.99 each for the nation's 60 million taxpayers—or $29.39 for every man, woman and child in the country.

Nearly a decade ago, when former Secretary of State Marshall made his historic proposal for the United States to aid in the recovery of Europe's war-shattered economy, few in Congress envisaged a program of global aid that would still be flourishing in 1956.

* * *

Since then, Europe's economy has bounded forward spectacularly—so much so that the flow of economic aid to North Atlantic Treaty allies has been cut off for two years. In Europe, only Spain, Yugoslavia and West Berlin are now receiving U. S. economic assistance.

**But U. S. economic aid to nations of the Pacific, Asia and Africa is continuing and—if the administration's recommendations are followed—will rise during the next fiscal year.**

In two areas proposed military aid in fiscal 1957 is greater than proposed economic aid. In the Near East and Africa, the recommended military expenditure is $72 million, in South Asia 140 million, and in Southeast Asia and the Far East $1,027,000,000. Economic recommendations are 412 million for the Near East and Africa, 190 million for South Asia, and 835 million for Southeast Asia and the Far East.

* * *

Altogether, since the end of World War II, the United States has poured out a grand total of 54 billion dollars — $38,300,000,000 in economic aid and $15,700,000,000 in military assistance — to countries outside the Soviet orbit. About 11 billion dollars of this was in loans, the rest in gifts.

The figures cover the period from July 1, 1945 through June 30, 1956.

**HIT ROUGH SAILING**

President Eisenhower's request for nearly five billion dollars in new aid for fiscal 1957 has already run into rough sailing on both sides of Capitol Hill, despite the President's plea that it is "a low price to pay for the security and vastly greater chances for world peace."

The President told Congress he saw nothing in the international picture "to warrant a slackening of our efforts to strengthen the common defense of the free world," and he declared:

**"In Asia and the Middle East, serious risk of aggression still exists. We cannot falter in our quest for peace."**

But congressional leaders have made it clear they are going to take a long, hard look at the administration's aid proposals with a view toward whittling a good many million dollars off the price tag. The general expectation is that it may be cut to 3½ billion.

Some lawmakers, notably including Senate Republican Leader Knowland of California, are balking particularly over the administration's request for Congress to authorize a 10-year program to help underdeveloped countries with long-range economic projects such as the proposed billion-dollar High Aswan Dam in Egypt.

"I do not look with favor upon commitments for 10 years or other long periods for foreign economic aid," Sen. Knowland said.

## WHAT'S MY LINE?

**INSTRUCTIONS: Each word is related to my work. Unscramble the groups of letters and put the words on the proper lines. The word that appears under the arrow, reading down will suggest WHO I AM.**

HE WAS CALLED ▼



1 MUNDO
2 KRITES
3 SABE
4 TCHCA
5 RINSO
6 LEPAT
7 BALL
8 MIDDONA
9 FELT
10 LIFED

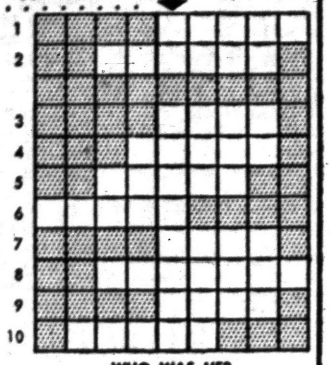

WHO WAS HE?

4-7
© 1956 What's My Line, Inc.

Yesterday's answers: ranGe, bUllet, caNnon, exPlode, bOmb, poWer, powDer, shEll, moRtar.

# Eight Area Students Win Four-Year Scholarships

A Pontiac High Shool senior and seven county students are among 4,300 seniors from every state in the nation to receive certificates of merit from the National Merit Scholarship Corp.

The students are, Robert J. Everson, 362 E. Beverly Ave., Pontiac; Judith E. Nelander, Royal Oak; Przemyslaw S. Sporzynski, Royal Oak; Arthur Howland Jr., Walled Lake; Shirley A. Wooden, Walled Lake; Bob A. Barnes, Farmington; Donald R. Crowell, Lapeer; and Havrilla M. Wiseman of Milford.

**They were among the 4,300 students who were screened from 60,000 seniors, nominated by their high school principals to take the first NMSC test last November.**

The winners have been chosen for their excellent showing in the search for students best able to benefit from a college education, which covered hundreds of thousands of students in the 10,338 high schools that entered the competition.

Each of the scholarships has a total value to student and college of $6,000 and will cover all four years of college. The amount of each scholarship will be based on need of the student, and will range from nominal amounts to full tution plus full cost-of-living expenses.

## British Subtlety?

LONDON (INS)—Police authorities picked a significant spot in a busy South London shopping center for their latest safety poster. The poster, reading "Be bright, watch the lights," is displayed in the window of a funeral parlor.

# Forum Group Aids Stutterers

## Students Revive Mutual Aid Unit for Individuals at University of Texas

AUSTIN, Tex. (INS)—St-st-stuttering is no funny matter to people who suffer from the malady, but a group of University of Texas students are convinced that self-ridicule is a form of treatment.

* * *

So they've revived a mutual-aid society which they call "The Spit and Splutter Literary Society."

The society was founded in 1947, was inactive for a while, and has now been reorganized by a dozen students with speech handicaps.

**Various individual and group methods are used to keep the stutterer from feeling sorry for himself. Practicing speech activities in the presence of the group proves helpful.**

The voluntary meetings supplement activities of the University's speech and hearing clinic in rehabilitating stuttereres through individual treatment. Dr. Jesse J. Villarreal, director of the clinic, is faculty advisor to the Spit and Splutter Literary Society.

* * *

"A study group tends to break down the feeling of isolation," Dr. Villarrea explains.

# Spray Crews Launch Elm Disease Assault

Pontiac Parks and Recreation workers this week began spraying 4,000 city elm trees to prevent Dutch Elm disease.

* * *

Parks Supervisor William Aho said the trees, on city streets, parks, and cemeteries and on the Pontiac State Hospital Grounds, will be sprayed again in July.

The spray, 25 per cent diluted DDT, is used to rid the trees of Elm bark beetles which last year damaged 137 of 160 city trees sampled.

* * *

Aho said the city will not spray elms on private property but urged all citizens to have their elms thus treated.

# 'Chip' Bohlen Can Hold His Martinis and Still Talk Diplomacy With Soviets

WASHINGTON (INS)—The story is that it was Charles E. "Chip" Bohlen who first said "the two most dangerous things a man can say are 'Martinis don't hurt me' and 'I know all about Russia.'"

**The U. S. Ambassador to Moscow is well qualified to talk about both subjects. As envoy to the Russians, Bohlen must subject himself to the marathon drinking bouts new Soviet leadership likes so much. Among diplomats of the world it is accepted that any ambassador to Moscow must be able to hold his drinks.**

And as a man who has spent a good part of his life studying the Russians, their language, their habits, and their tactics, Bohlen knows at least as well as any American how dangerous it is to get over confident in dealing with them.

**TO HUDDLE WITH BIGWIGS**

Such is the man who has been summoned home from his vacation in the Austrian Alps to help the U. S. government figure out what is going on in Russia now that Stalin has been debunked.

**Bohlen is flying home in answer to the summons, despite the fact that he broke a shoulder skiing.**

The ambassador is a tall, dapper man who looks younger than his 52 years. He is dapper right up to his eyes—but no further.

* * *

His friends frequently chide him because he never cleans the glasse he wears for reading, and some wonder how he can see through them.

But he does, and well, as evidenced by the fact that he is a speed reader who races through a book at about 45 seconds a page.

**BEGAN CAREER IN '29**

Reading is not the only thing at which Bohlen is fast. Fellow diplomats know him as a man whose mind races and with a "hair trigger" sense of humor.

**Bohlen is a career diplomat who entered the service in 1929, two years after his graduation from Harvard.**

After service in Prague and Paris, Bohlen went to Moscow in 1934 for the first of several tours of duty in Russia.

**He was in Tokyo as second secretary in December, 1941, when the Japanese bombed Pearl Harbor and was returned to the U. S. Early in 1942.**

Except for a brief wartime tour in Moscow. Bohlen served out the war in the State Department, where he was used as an expert on Russia and for liaison with the White House. President Franklin D. Roosevelt took him to every wartime conference with the Russians, and that personal experience now stands the diplomat in good stead in his present job.

* * *

He was named ambassador to Moscow in March 1953 by President Eisenhower.

# Laughing Juvenile Saves Mom Ticket

ALBUQUERQUE, N. M. (AP) — A woman entered court with her 5-year-old son and a ticket for overparking.

"I'm not guilty — he is," she said, pointing to her son.

Then she explained she parked her car and told the boy to put coins in the parking meter when the time began running out. When she returned, the violation marker showed, and there was a ticket on the car.

She said her little son laughed, "Mommie got a ticket!"

The case was dismissed.

## Oh, Come Now!

COUNCIL BLUFFS, Iowa (INS) — Progressive report cards to match progressive education were issued recently to kindergarten students in Council Bluffs public schools. A sample section of the report card reads: "I like to sing." And the teacher grades the pupil either M (Most of the Time), S (Sometimes), or N (Not Yet).

STOR-ALL SHED

. . . the All-Metal ALL-PURPOSE SHED

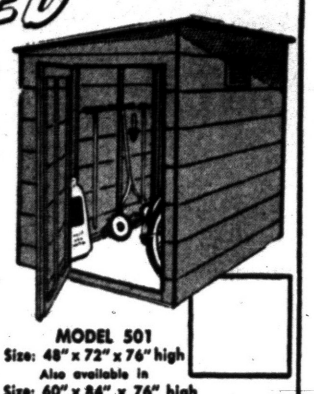

Some of its hundreds of USES—

for STORAGE
Garden Tools & Materials
Lawn or Power Mower
Bicycles, Sleds, etc.
Sports Equipment

for SERVICE
Home Workshop
Child's Life-size Playhouse
Boys' Clubhouse
Events Ticket Office

for SHELTER
Ice Fishing Hut
Boat Equipment House

for SAFETY
Inflammable Liquids
Oily & Waste Rags
Fire Equipment Station
Garbage Receptacle Shed

MODEL 501
Size: 48" x 72" x 76" high
Also available in
Size: 60" x 84" x 76" high

- Simple 5-piece assembly (4 sides & roof)
- Factory installed door (32" x 66")
- Prime painted
- All flanges curled (NO SHARP EDGES)
- Pinch-proof door hinge
- Leakproof, fool-proof, fire-resistant

43 S. Saginaw FE 2-9143
OPEN SUNDAY 10 A. M. to 2 P. M.
NECCHI & ELNA

Mumtz TV America's Lowest Priced Nationally Advertised TV

Lowest Price in Our History

24 IN. Sale!

See the Complete Line at Our Factory Showroom

Limited Time Only

99.95

CASH TERMS AVAILABLE

Delivery and Installation $10, Plus Warranty




OPEN DAILY AND SUNDAY 'TIL 10 P. M.

Call TODAY | For a FREE Home DEMONSTRATION FEderal 5-9457

Our Factory Showroom in the Pontiac Area:

FOR MumtzTV Factory Authorized Service Call FE 5-9457
ASHE and KOLHOFF Inc.

1116 W. HURON

OPEN DAILY AND SUNDAY 'TIL 10 P. M.
In the Huron Bowl Bldg.—2½ Blocks West of Telegraph
PLENTY of FREE PARKING



For the price of a cup of coffee, you can cook three complete meals for a family of four on your electric range. And, remember, no other range is "white-glove" clean. No wonder smart homemakers say:

*"You can Live Better . . . Electrically"*

SEE YOUR DEALER OR DETROIT EDISON