The Weather
U.S. Weather Bureau Forecast
Fair Today, Cooler Tomorrow
Details Page 2.

THE PONTIAC PRESS

Home Edition

115th YEAR ★★★★ PONTIAC, MICHIGAN SATURDAY, MARCH 23, 1957—30 PAGES ASSOCIATED PRESS UNITED PRESS PHOTOS INTERNATIONAL NEWS SERVICE 7c

New Quake Hammers San Francisco Region

★ ★ ★ ★ ★ ★ ★ ★ ★

Shot Kills Boarder During Argument

Area Woman Admits Shooting Over Profanity

Home-Owner Says Man Wouldn't Stop Swearing Before Children

By HARVEY ZUCKERBERG

An Addison Township woman today told Sheriff's investigators she shot a boarder to death early this morning in her home because the man used profanity in front of her children.

Killed instantly from a 16 gauge shotgun blast in the neck was Martin Wojcinski, 48, a boarder at 2435 Texter Rd. for three years.

The confessed slayer, Mrs. Rose Sarduk, 48, owner of the home, was expected to make a statement to the prosecutor today.

Mrs. Sarduk told detectives she shot Wojcinski as he lay in bed at 4:30 this morning after hours of drinking and fighting. She said three youngsters were asleep in an adjoining bedroom at the time.

"Martin came home from the shop at 4:30 yesterday afternoon. He was drunk. I could tell that right away. He had been drinking since Sunday and we had been fighting all week. He drank all night and swore at the kids. I told him to speak in Polish so they wouldn't understand, but he wouldn't.

KEPT SWEARING

"He was still hollering at 4:30

(Continued on Page 2, Col. 6)

Confesses



MRS. ROSE SARDUK

Two Policemen Hurt in Chase

Utica Officers Injured in Collision With Car Carrying Teenagers

Two policemen were seriously injured last night in an attempt to apprehend three Utica teenagers suspected of car theft.

Taken to St. Joseph's Mercy Hospital, in Mount Clemens were patrolmen Wesley Love, 31, of 7011 Auburn Rd.; and Lawrence Giacobozzi, 27, of 47582 Roland St.

The policemen arrested two of the youths after colliding with their car about four miles east on Utica Road.

A third boy escaped on foot. Macomb County Sheriff's deputies arrived at the scene in time to aid in the arrest before taking the patrolmen to the hospital.

Also injured, the two teenagers were treated and released from the hospital for their wounds.

Beck Gets Cash After Promotion

Charge to Be Probed Tuesday With Boss on Witness Stand

WASHINGTON (AP)—Senate rackets investigators said today Teamsters Union cash kept going to Dave Beck even after he was promoted from the union's West Coast boss to its presidency in 1952.

★ ★ ★

Robert F. Kennedy said this is one of the points that will be brought out when Beck is called to the witness stand Tuesday. Kennedy is chief counsel of the special Senate committee probing alleged racketeering in labor and industry.

Kennedy said the $270,000-plus which Beck repaid West Coast units of the Teamsters Union starting in 1954, after federal income tax agents began digging into his affairs, is "by no means the end of the picture on Mr. Beck."

Kennedy also said the committee knows where Beck got the money to make the $270,000 repayments. He did not elaborate.

★ ★ ★

Beck, the teamsters' chief, has said he borrowed $300,000 to $400,000 from the union, without interest or security. But he said he has repaid it all. Beck says he borrowed the money before he became Teamsters president 4½ years ago.

The committee yesterday wound up, for the time being at least, its hearings on activities of Teamsters officials on the West Coast. During those hearings, which lasted four weeks, the committee heard testimony linking some West Coast officials of the union with alleged efforts to take over vice profits in Portland, Ore.

★ ★ ★

Committee Chairman McClellan (D-Ark) listed $709,420.14 in Teamster Union funds which he said were either lost, misappropriated, unaccounted for or questionably used. A big part of the total was the loan to Beck.

Skies to Be Cloudy, Cooler Over Sunday

The weather man forecasts fair weather today and partly cloudy skies tonight and Sunday. The high today will be 47 to 52, low tonight, 32 to 38.

Tomorrow will be somewhat cooler with a high of near 48 degrees.

In an extended weather outlook the U.S. Weather Bureau reports that temperatures will average two to four degrees above the normal high of 48 and normal low of 30 for the next five days.

Pontiac's lowest temperature preceding 8 a.m. was 31. At 2 p.m. the mercury registered 55.

'New Look' to Pot-O-Gold!

The Press has spring fever. Casting about for a way to share the pleasant feelings that tug at us, we've decided to shine up our venerable Pot-O-Gold to make it a worthy companion for the April showers that lie ahead.

★ ★ ★

Beginning Monday, the Pot-O-Gold's "new look" will be a simplified version of the old which should be more fun for readers to solve.

Instead of having to pick answers from a long list of clue-words, puzzle-fans will be given a list of clue sentences, each of which will have two choices of words. All the reader will have to do is write the word's number in a form resembling a cross-word puzzle and send it in.

The same challenge is there and the same prizes are the rewards for correct solutions. In fact, the only change will be in the way clues are presented.

★ ★ ★

Read Monday's Pontiac Press. If you can solve our puzzle — and we honestly think you'll have a better chance with the new system — you'll be richer by $500.

Remember, you don't have to wait for a rainbow to come up with a Pot-O-Gold.

Highways Slip Away as California Shakes



QUAKE TAKES OUT ROAD—About 1,0000 feet of this main road along Lake Merced in the western part of San Francisco was broken off by the force of Friday afternoon's earthquake and sent tumbling into the lake. The damage shows the intensity of the temblor.



ANOTHER ROAD GIVES WAY — Officer Ralph G. Fleming looks over bank where a road was before Friday's earth temblors in San Francisco. The road was at entrance to Harding Golf Course in southwest part of the city.

AP Wirephotos

San Andreas Fault at Fault for Bay Jolts

FROM OUR WIRE SERVICES

SAN FRANCISCO (INS)—Scientists, who have been warning the San Andreas fault has been building up pressure for another earthquake, are vindicated today by the new series of San Francisco Bay region jolts.

★ ★ ★

The fault may be quiet again for a time now if today's tremors eased the tremendous force. But if the pressure is still bottled up, another earghquake could hit anywhere along the 600-mile fault line.

Beginning somewhere in the Mexican desert, the San Andreas fault is the biggest in the country and opened a 270-mile long gash in California in the disastrous 1906 quake.

The main quake maker passes just west of Hollister and through the Santa Cruz mountains, where it begins roughly paralleling Skyline Highway. It runs west of Redwood City, through the Crystal Springs lakes area and across the Golden Gate by the Presidio. It vanishes to sea at Cape Mendocino.

★ ★ ★

Quakes start deep within the earth, sometimes only a mile or so but more often from a depth of 10 miles.

The trigger mechanism on the San Andreas fault is the difference in pace of its two sides. The seaward side is moving to the northwest at the rate of about two inches a year. The eastern side is static.

As Perry Byerly, University of California seismologist has been warning for several years, this was bound to create an unbearable strain upon the earth structure — and a good sized quake.

★ ★ ★

They know what happens when strain builds up, but they do not know when an earthquake will happen, nor how much strain is needed to cause it to happen.

Ninth Temblor Rattles Vicinity This Morning

Estimate Total Damage at Over $1 Million Since First Shock Hit

SAN FRANCISCO (INS)—The ninth earthquake in sixteen hours rocked the San Francisco Bay area early today, upsetting the sleep of already terrified residents.

An explosion and fire flashed in the lightwell of three multiple dwellings on San Francisco's outer Market Street a few minutes after the new shock but the fire department, after several hours of investigation, said it had no connection with the earthquake.

The three-alarm blaze which was quickly quelled sent 50 persons scurrying to the safety of the street.

Three firemen and a policeman suffered minor injuries in battling the blaze and helping to evacuate tenants.

The new temblor, in the series which hit hard at 11:45 a.m. (2:45 p.m. Pontiac time) yesterday and already has caused more than a million dollars damage, was felt sharply at 12:14 a.m. (Pacific time) in the city's southwestern section and in the adjacent suburb of Westlake.

Westlake was the hardest hit community in yesterday's biggest shock.

The heaviest of the quakes which caused near-panic in crowded downtown department stores and business establishments struck with sledge-hammer force, shattering numerous store windows and dumping tons of canned goods and other merchandise from the shelves of supermarkets.

★ ★ ★

No loss of life was reported but scores of persons received emergency hospital treatment for minor injuries such as cuts from flying glass and ankles twisted in fear-inspired impulses to run from shaking homes and buildings.

Some San Franciscans, ever mindful of the earthquake and fire which destroyed the city on April 18, 1906, were white-faced and benumbed by fear, many of them experiencing what appeared to be the most terrifying experience of their lives.

Authorities issued reassuring

(Continued on Page 2, Col. 2)

A Silver Lining?

SAN FRANCISCO (AP) — The severe earthquake yesterday caught Gene Hoffman dictating. He was thrown onto his secretary's lap and then rolled onto the floor.

Just then the telephone rang.

"Will you talk a little louder please?" Hoffman heard the operator ask. "We are having an earthquake and the line is a little fuzzy." Then . . .

"Oh, wait just a minute, please until Mr. Hoffman gets off the floor."

Today's Girls Need to Be Engineers

Gadgets Dominate Jaycee Show

By DENIS N. HAWKER
Visiting Australian Journalist

American girls don't need domestic science courses to fit them for wife and mother roles — advanced school courses in engineering would seem to be more appropriate.



HAWKER

The robot age in the kitchen has arrived — and this display which is open today and Sunday has examples of just about every push - button device for home labor - saving known to American industry.

This is my opinion after a browse around the comprehensive Waterford Junior Chamber of Commerce Sports and Builders Show Friday night.

★ ★ ★

A home with an electronic oven, freezer, refrigerator, built-in stove, air conditioners, heating system, water pump and softener, washing machine, dishwasher, TV, and radio—all of which are on display—would appear to need a woman with more than average technical ability to operate the buttons and switches.

One big washing machine has a control panel which would do justice to the cockpit of an international airliner.

The electronic oven, which prepares food in seconds instead of hours, would seem to be a boon to the working wife.

★ ★ ★

The display would be an eye-opener for many Australian housewives, who are relying more and more on mechanical "maids." But Australian home amenities have not as yet been developed to the extent or the variety of those in the U. S.

★ ★ ★

Some of the appliances are almost unknown in Australia — the rotisserie oven, for instance, the big refrigerators with revolving shelves, beaters with motors hidden beneath bench tops and garbage grinders.

★ ★ ★

Some are not unknown in Aus-

(Continued on Page 2, Col. 1)

This Is the Week Spring Returned, but Reluctantly in Some Places



SPRING? YOU SURE?—In Boston gardeners were thrown off schedule when they considered moving plants from greenhouses to beds in parks and gardens. A fresh blanket of snow greeted spring.



SWANS GET ATTENTION—In Chicago's Lincoln Park Zoo, despite cool temperature, this attractive lass, Joanne Boyne, celebrated the coming of spring by feeding the swans, who appear to welcome some attention with return of visitors to their habitat.



United Press Photos

WHAT IS SPRING FOR?—This young couple in Atlanta has an answer as they wander in a city park, where warm sunshine will soon coax leaves from the still bare trees.

Britain's Industries Hit by Strike at Noon

LONDON (AP) — A strike of one million workers in Britain's key heavy industries began officially at noon today.

Thousands of industrial workers already had jumped the gun on the strike deadline by failing to report for work last night.

The walkout started only a few hours after settlement of a menacing railroad labor dispute and announcement that a strike by 200,000 shipyard workers may soon be ended.

In Today's Press

Home Sec.	15 thru 21
Church News	8, 9
County News	24
Deaths	5
Editorials	4
Comics	22
Sports	12, 13
Theaters	10, 11
TV & Radio Programs	30
Wilson, Earl	10
Women's Pages	6, 7

Oil Strike Hits 3 More Firms

New Walkouts Imperil Dwindling Supplies in Region

Pontiac, Detroit and other Southeastern Michigan communities face a possible oil shortage today in the wake of spreading strike action against major oil companies.

Members of the Oil, Chemical and Atomic Workers Union extended their walkout yesterday to the Shell, Gulf and Texas companies, bringing the total number of struck firms to seven.

Only Sunoco, Cities Service and Speedway have escaped strikes so far.

The strikes have curtailed deliveries of gasoline to 80 per cent of the some 5,000 stations in Southeastern Michigan, according to John W. Nerlinger Jr., executive secretary of the Retail Gasoline Dealers Assn.

However, he said, many stations are getting limited supplies from other sources.

How vitally homes, industry and public institutions have been hurt by the halt of fuel oil deliveries is not yet apparent.

Mayor Albert E. Cobo of Detroit has formed an emergency committee to work with the union and the companies to supply fuel oil to hospitals, schools and homes in critical need.

★ ★ ★

The Oakland County Board of Education reports that only one school, so far, has faced a shortage of oil and the union permitted emergency delivery to that school.

Pontiac's major hospitals are coal-users and have not been affected.

The union has guaranteed deliveries to Detroit for police cars, fire trucks, ambulances and public works vehicles.

Mayor Cobo said the city's public transport system had enough gasoline on hand for six days.

At issue in the strikes are pay increases. The union has asked 25 cents an hour more and the companies have offered nine cents. Some smaller distributors have reached agreement with the union on 15 to 18 cents an hour increases.

Newsman Visits Waterford Show

(Continued From Page One)

tralia, but are more readily available in America.

The exhibition also has many attractions for the handyman, the homebuilder, and the sportsman. From golf balls to speedboats there is something for the sports lover, from building tiles to metal window frames for the homebuilder, and from screws to the latest in power tools for the handyman.

The Junior Chamber of Commerce, whose third display this is, is expecting a big crowd at the CAI Building on Williams Lake road.

★ ★ ★

The Jaycees, who are sponsoring the exhibition to finance their gift of a panel truck to the Waterford Township Fire Department, have their counterparts in Australia, where almost ever center in the country of any size has its enthusiastic and energetic group of young businessmen ready to work for a worthy cause.

Florida Reports Hail

MIAMI, Fla. (AP) — Hail, some of it reported as big as a man's fist, fell in central and south Florida yesterday. The only major damage was reported in a three square mile section of orange groves at Lake Wales.

The Weather

Full U.S. Weather Bureau Report

PONTIAC AND VICINITY—Fair today. Partly cloudy tonight and Sunday. Somewhat cooler Sunday. Northeasterly winds at 8 to 12 miles an hour. High today 47 to 52, low tonight, 32 to 38. High Sunday 42 to 48. Monday, little temperature change.

Today in Pontiac

Lowest temperature preceding 8 a.m. 31

At 8 a.m.: Wind velocity 3 m.p.h. Direction: Northeast

Sun sets Saturday at 6:47 p.m.
Sun rises Sunday at 6:29 a.m.
Moon sets Saturday at 11:48 a.m.
Moon rises Sunday at 2:44 a.m.

Downtown Temperatures

6 a. m.	32	11 a. m.	51
7 a. m.	32	12 m.	53
8 a. m.	35	1 p. m.	54
9 a. m.	42	2 p. m.	55
10 a. m.	46		

Friday in Pontiac
(As recorded downtown)

Highest temperature	51
Lowest temperature	33
Mean temperature	42
Weather—Fair	

One Year Ago in Pontiac

Highest temperature	41
Lowest temperature	24
Mean temperature	32.5
Weather—Clear	

Highest and Lowest Temperatures This Date in 84 Years

73 in 1945 — 2 in 1888

Friday's Temperature Chart

Algona	47	29	Los Angeles	69	50
Baltimore	47	35	Marquette	45	28
Bismarck	40	31	Memphis	68	43
Brownsville	80	71	Miami	80	62
Buffalo	53	29	Milwaukee	43	28
Chicago	44	36	Minneapolis	36	27
Cincinnati	49	32	New York	51	40
Cleveland	47	33	Omaha	44	33
Denver	42	28	Phoenix	65	47
Detroit	50	31	Pittsburgh	52	30
Duluth	31	27	St. Louis	46	41
Fort Worth	68	57	S. Francisco	66	49
Gr. Rapids	51	31	S. Ste. Marie	50	30
Houghton	46	12	Trav. City	50	24
Jacksonville	79	53	Washington	49	39
Kansas City	44	41	Seattle	49	36
Lansing	55	28	Tampa	76	55



AP Wirephoto

WHAT A MESS!—Mr. and Mrs. Louis Martinelli and neighbor, Joe Scafidi, center survey damage done to the living room fireplace of the Martinelli home in the Westlake district of San Francisco by heavy earth tremors Friday afternoon.

Michigan Week Planned

Holland Is City Chairman

Circuit Judge H. Russel Holland today was named Pontiac Community Chairman of the 1957 Michigan Week observance to be held May 19 through 25. The appointment was announced by Thomas F. Wiethorn, manager of the Fisher Body Plant in Pontiac who is Oakland County chairman for Michigan Week.

Michigan Week is a special time set aside in the spring each year to focus attention on Michigan, its resources, its heritage and its opportunities.

Wiethorn as Oakland County chairman revealed that six Oakland communities have agreed to participate in this year's observance. The names of community chairmen for Royal Oak, Birmingham, Holly, Rochester and Ferndale will be announced next week.

New Quake Rocks San Francisco Area

(Continued From Page One)

statements in an effort to cut off incipient panic.

USUAL PATTERN

The University of California's top seismologist, Dr. Don Tocher, pointed out that there was no reason to believe the aftershock pattern would depart from the normal routine of lighter shocks after a big one.

The pre-noon temblor yesterday registered on seismographs at 5.5 on the Richter scale as compared to the 8.25 of the devastating 1906 San Francisco quake.

But oldtimers who vividly remember the 1906 disaster insisted that yesterday's quake had a punch just as powerful as the old one.

★ ★ ★

And in the suburbs to the south there were many of the younger generation who agreed with the oldtimers as they surveyed shat-fireplaces and chimneys in bright and shiny new subdivisions.

In Westlake, a community of 20,000 persons, tension reached the breaking point yesterday afternoon when 400 homes were evacuated after authorities discovered cracks in the sides of a 1,000,000 gallon water reservoir which is fifteen feet above the level of surrounding houses.

Young mothers organized car pools, packed lunches of sandwiches and cookies and carted their young ones away to a nearby high school to sweat out the emergency.

DRAIN RESERVOIR

The reservoir was drained and residents were allowed to go back to their homes—and clean up damage—after a period of three hours.

There were no reports of great structural damage to homes or other buildings although some houses in Westlake were twisted slightly off their foundations.

The damage was in little things—a cherished lamp, a prized mirror and other knicknacks—all adding up to considerable monetary damage but even greater in terms of heartbreak. One little girl cried her heart out when she returned home from school to find an altar and a revered statue of the Virgin Mary shattered by the quake.

★ ★ ★

This damage counted by the less affluent people who make up the bulk of San Francisco population was typical in the Westlake home of Arthur and Margaret Reagan.

Their bungalow was twisted off centers. A basement gas water heater was torn loose from its connections and water covered the ground floor.

On the exterior stucco finish, great cracks were evident as if some giant fist had punched the little five-room house.

The kitchen, like so many others in the area, brought tears to the eyes of the housewife. Coffee, sugar, flour and cake mixes spattered the once-spotless floor—every cupboard was emptied violently—and over all was splashed the blood-red contents of a shattered catsup bottle.

In the nearby home of Louis and Helen Martinelli there was similar damage but they had only thanks in their heart for a narrow escape from tragedy.

Their three - month - old boy, Danny, had been lying in his buggy in front of the living room fireplace a few minutes before the 11:45 quake.

Some chance or intuition prompted the baby's grandmother, Mrs. Celida Martinelli, to move him away—just in time to escape the cascade of bricks from the fireplace which was shattered by the shock.

TEENAGERS HAPPY

In San Francisco, the tension of adults was tempered as always by the joy of teenagers who were let out of school. Five schools were closed when cracks showed in the buildings. In Lowell High School a fire broke out in a chemical laboratory but was quickly doused by firemen.

Innumerable landslides were caused by the tremors. On Coast Highway U.S. 1 south of San Francisco, tons of earth cascaded on the scenic road overlooking the Pacific. Two autos, both empty as fortune would have it, were nearly pushed off a cliff at Edgemar.

On Lake Merced boulevard in San Francisco, a 400-foot length of roadway collapsed.

The quakes, produced by the groaning shifting of the San Andreas fault—a sub-surface crevice which stretches from Mexico to Oregon—were felt over a stretch of California 200 miles in length—from Hollister in the south to Napa in the north.

In scores of small communities, electric service was cut off for brief periods.

In San Francisco, panicked residents clogged telephone lines to the breakdown point with their anxious attempts to call relatives.

Four police telephone operators handled 8,000 calls in a three-hour period.

Newspaper and news service switchboards throughout the area were also clogged.

And then there was the gigantic cleanup job and always uppermost in the minds of residents, aside from the property damage woes, the question: When will it hit again and how heavy will it be?

Pontiac Police Arrest Woman on Detroit Call

A 24-year-old Detroit woman, Vivian Johnson, will be turned over to the Detroit Police Monday on an armed robbery charge.

Officer Gerald Navarre, Pontiac Police vice squad, arrested the woman at Bagley St. and the railroad about 3:30 this morning.

The arrest was made on request of Detective Jack Conners of the Detroit Police Department.

Smokepipe Starts Fire

An overheated smokepipe caused a fire in the home of Thomas Thurby, 46 Park Place, about 2:45 a.m. today, firemen report. They said the fire, estimated at a $150 loss, originated in the downstairs wall partition.

Thief Due for Surprise

AMSTERDAM, N. Y. (AP) — A thief snatched a bundle from the front porch of Mrs. Robert Gilston's home and fled in an automobile. The haul: A bundle of soiled diapers that had been left for the laundryman.

Motel Robber Takes $1,381

Pulls Gun on Manager, Forces Her to Produce Strong Box Money

A man described by his victim as "neatly dressed, softspoken and very polite," walked off with $1,381 in cash after he robbed a local motel manager at gunpoint early this morning.

★ ★ ★

Mrs. Norma Salsbery, manager of the Ritz Motel, 100 S. Woodward Ave., said a man came in asking to rent a room and when she told him there were no vacancies, he pulled a revolver and asked her to give him the money.

"Mr. Brown, my night clerk, was sitting on a couch behind the man when he pulled the gun. He made Brown sit behind the desk with me," she added.

Mrs. Salsbery said she first gave the man money from two different drawers in the office.

★ ★ ★

"When he said 'I want all of the money,' I took him to the apartment and gave him about $1,131 which was in a strong box.

Bay Resident Runs Like Blazes as Road Skids

SAN FRANCISCO (AP)—Some San Franciscans had lightning reaction yesterday when the earth started moving in the sharpest earthquake since the 1906 disaster.

Dennis Fahey of Edgemar, a seacoast hamlet just south of San Francisco, jumped out of his car and "ran like blazes," when the coast highway started sliding down on him.

★ ★ ★

"My new car was nearly buried to the windows," when he looked back at what was going on, he said.

Herbert C. Luders of Daly City was driving about three-quarters of a mile north of Edgemar at the same time when the ground started moving and swaying.

"Rocks were falling all over the place," Luders said. "I told my passenger, 'Let's get the hell out of here.' So we started running while the dirt was pouring down and we had to jump over cracks opening in the ground. They got my car out later. It didn't quite go over the cliff but the whole side was pushed in."

Luders was lucky. About 400 yards of State Highway No. 1 at about this point slid down Thornton Bluffs toward the Pacific Ocean.

Los Angeles Teamsters Resent 'Loans'

Hoffa at St. Louis Meeting

ST. LOUIS (AP)—James R. Hoffa, indicted vice president of the Teamsters Union, met Friday with national officers of the union's warehouse division who were reported to be discussing what position they should take toward top Teamster officials under Senate committee investigation.

★ ★ ★

Hoffa arrived unexpectedly from Detroit. He went immediately to the meeting. He brushed aside newsmen's questions at first but later agreed to see them. He said he had come on "general union business." He appeared nervous and refused to discuss the Senate inquiry of top Teamster officials.

Harold J. Gibbons, Teamster boss in the St. Louis area and a close friend of Hoffa, is acting director of the warehouse division. The meeting here was called several months ago as a routine affair.

The Post-Dispatch reported officers of the division were taking advantage of the opportunity "to plan strategy in case the high officers are forced out of office."

LOS ANGELES (AP) — Teamsters Union members in Los Angeles bitterly resent reported corruption among their top leaders, the Mirror-News states.

★ ★ ★

The Los Angeles newspaper's reporters interviewed dozens of rank-and-file teamsters—truck drivers, taxi drivers, warehousemen. There are 100,000 members of the union in Southern California.

"If this (Senate investigation) cleans out the crooks, then the Teamsters Union will be better off for it," said an official of the union.

Of Teamsters president Dave Beck's admission that he used more than $300,000 of union funds as interest-free loans, a trucker remarked:

"I can't even go down to the union hall and borrow $4."

Of testimony by Frank Brewster, president of the Western Teamsters Conference, that he used union money for personal expenses, a 20-year-union veteran said:

"He hasn't got any more right to that money than I have — maybe not as much."

Germans Protest Removal of Ruins of Noted Church

BERLIN (AP)—An official plan to tear down one of West Berlin's most photographed and beloved objects—the ruined Kaiser Wilhelm Memorial Church—has stirred up a storm of protest in both parts of the divided city.

★ ★ ★

All of West Berlin's newspapers jumped into the fray, demanding that the tower of the war-blackened ruin be preserved as a "reminder."

Even one of Communist East Berlin's newspapers found itself in the unusual position of "defending" a church.

A 12-member jury of clergymen and municipal officials—appointed jointly by the church and the city government—voted Wednesday to replace the church with an ultra-modern one. A higher church committee, which has the final say, is expected to approve the decision Monday. But church authorities admitted today that mounting protests may force them to preserve the ruin.

News Flashes

ELKO, Nev. (AP) — Fire destroyed a half-block of the business section in this northeastern Nevada community last night with loss estimated at 1½ million dollars. There were no reported casualties.

Flames erupted in the kitchen of Stockmen's Hotel and within 45 minutes had enveloped the three - story brick and frame building. Powerlines were cut by the fire and much of downtown Elko was plunged into darkness.

★ ★ ★

RICHMOND, Va. (AP)—An automobile carrying six sailors ran over a 10-foot embankment in Essex County last night and smashed into a tree, killing four of the men. Another was hospitalized. All the sailors were stationed aboard the U.S.S. Antietam, according to papers on them.

State Police identified the victims as James R. Woods; Joe F. Stephens, 26; William W. McEwom, and Robert F. Scott. The car's driver, Robert E. Suchodolski, 19, Bay City, Mich., escaped injury. State Trooper L. R. Frazier said Suchodolski was jailed at Tappahannock on charges of involuntary manslaughter and driving at excessive speed.

Mideast Solution Sought

Mixed Feelings Surround Dag-Nasser Discussions

CAIRO (AP)—U.N. Secretary General Dag Hammarskjold met again with President Nasser today on the complex problems still plaguing the Middle East.

Accompanied by his deputy, Ralph Bunche, the secretary general went to Nasser's rest home on the Nile eight miles from Cairo for talks that were expected to continue throughout the day. The discussions were expected to cover the continuing controversial issues of the Suez Canal, the Gaza Strip, the Gulf of Aqaba and the deployment of the U.N. Emergency Force (UNEF).

Some U.N. sources claim the talks are not 'going well at all.' The sessions are surrounded with gloom. These same spokesmen say that, not since U.S. Secy. of State Dulles announced the withdrawal of American aid for Aswan dam, has there been so much anti-American feeling in Egypt.

Hammarskjold arrived here Thursday and held an opening six-hour session with Nasser. Yesterday he continued his talks with Egyptian Foreign Minister Mahmoud Fawzi.

SEE UNDERSTANDING

The usually well-informed weekly newspaper Akhbar El Yom predicted today the talks would end in some understanding "despite the general pessimism prevailing."

It predicted that Israel eventually would yield to proposals that UNEF contingents be stationed on both sides of the Gaza-Israeli border and that the Gulf of Aqaba dispute would be referred to the world court.

★ ★ ★

Egypt earlier was reported favorable to the creation of an advisory body to arbitrate disputes over the Suez Canal.

Boarder Killed During Argument

(Continued From Page One)

this morning when I told him to keep quiet. He knocked me down. When he kept swearing, I left the room and got the gun. I told him that I would shoot him if he didn't shut up. I was standing in the doorway of the bedroom.

★ ★ ★

"Martin said 'I dare you to shoot me.' I pulled the trigger."

Mrs. Sarduk's children, Sonia, 15; Tommy, 16; and a schoolmate, Beatrice Krug, 14, of 5401 Sherwood Rd., Oxford, asleep in the other bedroom, were awakened by the blast. Sonia ran to a neighbor's home to call police.

"Sonia told me her mother had just shot Mr. Wojcinski," said Mrs. George Jarrett, 2384 Texter Rd. "He used to drink all the time and say bad things to the kids. Mrs. Sarduk and him were always fighting."

★ ★ ★

Wojcinski, employed by the National Twist Drill Co. in Rochester, was taken to the Flumerfelt Funeral Home, Oxford.

A formal charge will be brought against Mrs. Sarduk after she makes a statement to the prosecutor, according to detectives.



JAN P. LAPIN

MISSING CO-ED—A University of Michigan co-ed who has been missing from her dormitory room for the past two nights is being sought by police and by her parents. She is Jan P. Lapin, of Bay City, daughter of Mr. and Mrs. John Lapin. She was last seen by friends on the campus at 11 a.m. Thursday, so far as is known.

The Day in Birmingham

Area Ready for Voting on March 25 and April 1

BIRMINGHAM — A vote-conscious Birmingham prepares for a special school district election next Monday and the regular spring election April 1.

School voters will cast their ballots at Adams, Fortin, Barnum, Pierce, Franklin, Bloomfield Village, Walnut Lake, Birmingham High, Tory, Pembroke, and Beverly Schools.

Polls will be open from 7 a.m. to 8 p.m.

The April 1 election will see the following voting places and precinct captains:

Pct. 1—Louise B. Barden; 2—Holy Name School, Earlene J. Fleishmann; 30—Adams School, Phyllis H. Peterson; 4—Municipal Building, Aggie M. Deer; 5—Barnum School, Elizabeth C. Blenman; 6—Adams Fire Station, Isabel F. Steelman; 7—GTRR Station, Louise F. Cobb; 8—Birmingham High, Mary H. Plumstead; 9—Pierce School, Marie Matice; 10—YMCA building, Elsie Marie Eckerson; 11—Tory School, Margaret Coe.

★ ★ ★

Charles Edward Metcalf, 31, of Pinckney, was arrested here last night as he attempted to cash a fraudulent check at the Wrigley Super Market on South Woodward avenue.

Police said the check is one stolen in another South Oakland County community during a recent robbery.

Metcalf is being questioned on this and other area incidents.

★ ★ ★

Birmingham City Commissioners have notified the Michigan Liquor Control Commission that they have approved the request of John S. Shukait, 1998 Southfield Rd., for the renewal of his SDM license.

★ ★ ★

The McGee-Hale Park-O-Meter Co. has been awarded the bid for 66 meters in Birmingham's new lot No. 4, at a total cost of $3,249.84. Further improvement for the lot will be the installation of five Detroit Edison lights on a rental basis of $360 each per year.

★ ★ ★

Low bidder for painting and repair on elevated water tanks here is the Fidelity Weatherproofing Co. of Detroit, whose estimate is $6,900.

L. R. Gare, director of public works, told officials that the company has been thoroughly checked and has a record for satisfactory work.

He added, however, that paint tests would be made by an independent laboratory which would be asked to approve their use on tank interiors.

Trial of Dr. Adams to Resume Monday

LONDON (AP)—The trial of Dr. John Bodkins Adams, accused of murdering a wealthy patient with drugs to benefit from her will, was in recess today until Monday.

Nurse Caroline Randall testified yesterday that the patient, Mrs. Edith Morrell, 81, was so full of drugs just prior to her death in 1950 that spasms almost jerked her out of bed.

The nurse acknowledged that she had given Mrs. Morrell an injection from a hypodermic Adams had left when the doctor could not be reached an hour before the patient died.

Mrs. Morrell left Adams a chest of antique silver under her will, and her son gave the doctor a Rolls Royce automobile.

Rift Healed; Will Work as Partners

Ike, Macmillan to Wind Up Bermuda Meeting Sunday

TUCKER'S TOWN, Bermuda (AP) — President Eisenhower and Prime Minister Macmillan worked to wind up their fast-moving Bermuda conference today with evidence that the worst wounds in British - American relations had been healed and a working partnership in world affairs restored.

★ ★ ★

Officials said there was a possibility the two Western leaders would hold a final meeting tomorrow morning, but it was hoped the main work could be concluded by tonight. Eisenhower plans to leave for Washington tomorrow, but it had not been decided whether he will go by plane or sail aboard the U. S. Guided missile cruiser Canberra.

Macmillan will remain here until the middle of next week to confer with Canadian Prime Minister Louis St. Laurent, who is to arrive Monday.

Strict secrecy was the rule for today's first session between Eisenhower, Macmillan and a restricted group of their advisers on military defense and atomic problems.

That plan was followed late yesterday when they opened the discussion of Britain's diminishing military position over the world and possible U. S. countermeasures to maintain the free world's strength against Soviet power.

★ ★ ★

Enough is known on the general progress of the talks, however, to provide support for the view of officials that the meeting has gone well and the split which developed between the United States and Britain last November over the invasion of Egypt has been largely closed.

Eisenhower was reported to be holding off on any Middle East decision until the results of the current Cairo talks between U.N. Secretary General Dag Hammarskjold and Egyptian President Nasser became known.

★ ★ ★

On defense and security problems, Eisenhower was believed to have obtained a thorough report on Britian's planned military reductions so the United States can now analyze the political and military impact of a cutback in the defenses of the free world and decide what, if anything, it must do.

Way to a Man's Heart—

WASHINGTON (AP)—One thing about the Eisenhower-Macmillan conference in Bermuda—the food should be good.

Trans-Canada Air Lines said in a statement today it flew the following to the island from Vancouver, B. C., Calgary, Alta., and Toronto, Ont.

Twelve grouse, 12 pheasants, 12 Hungarian partridges, 12 mallard ducks, assorted antelope steaks and roasts, mixed lots of Pacific salmon

The airline said the game was killed by Harold Siebens of Calgary.

MEMO TO CAESAR

Swine Plunge Into the Lake

(Sixteenth in a Lenten Series)

Some opposition seems to be developing to the Nazarene teacher, Pilate's letter to Caesar continued.

Junius tells this incident.

★ ★ ★

One day, a month or so ago, Jesus and his followers boarded a ship and sailed for the Gadarene territory where they intended to gather more converts. Junius managed to get on the boat with them and during the trip Jesus fell asleep.

While he was sleeping, the sky darkened and a heavy wind came up. The boat shipped a great deal of water and the frightened apostles awoke their master. He stood up and rebuked the wind and raging waters.

By Jupiter! Junius says there was an almost instant calm upon the lake.

You may take this story as you see fit. I only know that Junius was present and Junius is no dupe.

★ ★ ★

But to continue with the story. The ship reached shore safely, and among the first to greet the crowd which disembarked and started inland was an insane fellow who wore no clothing. According to the local populace he had no home, but lived among the tombs in a burial place. He was called "Legion" because he was supposed to be full of so many different evil spirits.

As he had at Capernaum, Jesus cured this fellow of his insanity.

That is when the trouble began. There was a herd of swine feeding on the hillside nearby and Junius says they became frightened at something and ran off a steep cliff into the lake where they drowned.

The swineherds returned to town and said that Jesus had cast devils from the insane man into the swine, causing them to go mad and run into the water. This story got about and a great crowd of Gadarenes came out to see Jesus. Some of them were in an angry mood. Others were just plain frightened, Junius says.

★ ★ ★

At any rate they asked Jesus to leave, so he and his followers went back to the ship. The man he had cured tried to go along but Jesus told him to go home.

★ ★ ★

He had indeed become a convert. He went around telling what Jesus had done for him. And the story made such an impression that when the Nazarene returned later, the populace was actually waiting to aclaim him.

(Signed) Pilate.

Soldiers Shoot at 'Punchy Pete'

Pop-Up Target Invented to Lend Realism to Rifle Training in Army

SAN ANTONIO, Tex. (INS)—"Punchy Pete" is due for a rough time when he joins up with Uncle Sam's Fourth Army.

★ ★ ★

But he is expected to remain around a long time despite the fact that he will be shot down numerous times daily.

For "Punchy Pete" is a pop-up target device which Fourth Army headquarters at San Antonio calls "automation's answer to the Atomic Age problem of developing a 'Futurarmy' rifleman in the shortest possible time."

The pop-up target is designed to lend realism to a new system of basic rifle training called "trainfire" which the U. S. Army is planning to adopt to replace the current "known distance" method of range firing.

TO BE INSTALLED

"Punchy Pete" targets are scheduled to be installed at Fort Bliss, Tex., Fort Chaffee, Ark., and Fort Hood, Tex.

Plans call for 150 of the electrically-operated silhouette targets to be installed at each of the three forts to test the new firing system which is expected to be adopted by the army in July.

The use of "Punchy Pete" will do away with the red flag system used in range firing to denote misses. The new apparatus represents a human figure that suddenly appears, remains exposed from five to 10 seconds, then disappears.

★ ★ ★

Lt. Col. Bergin V. Dickey, plans and directives officer of the G-3 training division at Fourth Army headquarters, who has witnessed "Punchy Pete" in action at Fort Jackson, S. C., says the new system of training has made a big hit with soldiers.

★ ★ ★

"Their enthusiasm for Punchy Pete is amazing," the officer says and explains soldiers have as much fun with the new apparatus "as if they were in a shooting gallery where the ducks and rabbits fall on their backs when splattered with bullets."

New Portrait of Prince Philip Shocks Britons

LONDON (AP) — Britons were somewhat shocked today by a new portrait of Prince Philip showing him with jowls, a receding hairline and a gimlet eye.

★ ★ ★

Italian artist Pietro Annigoni did the painting on commission from the Fishmongers' London guild which also hired him to do a much-praised portrait of Queen Elizabeth last year.

★ ★ ★

First photographs of the portrait, which will hang next to the queen's in the Fishmongers' hall, were published in the tabloid Daily Mirror. Annigoni, now in India, told the paper he had painted the 35-year-old Prince Philip with an "electric look."

★ ★ ★

"I see the Prince as one who knows exactly where he is going—a single-minded man, a man of purpose and confidence, a man who is going in one direction and does not propose to let anything prevent him," Annigoni added.

The Mirror's art critic remarked on "the compelling eye, glaring out of the canvas and transfixing the viewer with its power and authority."

TODAY'S ASSIGNMENT FOR:

JUNIOR EDITORS

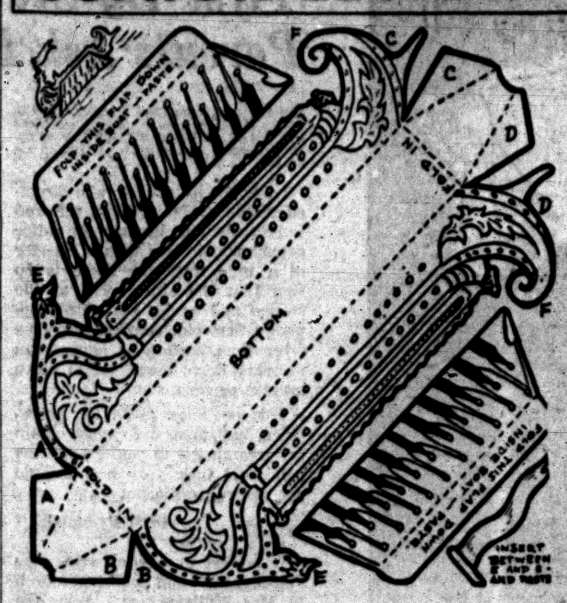

ANCIENT ROME

6. A Toy Galley

A favorite toy of young Romans was a model of a Roman galley, which was a big ship powered by banks of oars swung in holes along the sides of the hull.

These galleys were called bi-remes or tri-remes according to whether they had two or three banks of oars. The Roman children sailed them in garden pools at their homes, much as boys and girls today sail toy boats in park lagoons.

★ ★ ★

Real Roman galleys sailed to many ports. The oars were manned by slaves who often were chained to their benches. An overseer stood at one end of the galley and a timer at the other, regulating the speed.

Here is a toy galley you can make. Paste the picture on cardboard and color brightly with crayons. Cut out the parts carefully. Form the body as follows: Fold ends A, B, C and D on the dotted lines and paste them A to A, B to B, etc. Also paste the ends E to E and F to F together.

★ ★ ★

Cut the slot along each side of the galley indicated by dotted lines. Insert the flap on each bank of oars into the slots and paste down on the inside of the galley. Spread the banks of oars so they will rest on the water.

Insert the flag at the prow, where the two E's are joined. Put a piece of wax paper in a pan of water under your galley and it will float without getting soaked.

★ ★ ★

(Betty Ing, Honolulu, Hawaii, won $10 for this idea. Send your idea in care of this newspaper. Violet Moore Higgins, AP Newsfeatures.)

Next Week: Mother Goose

Security for You:

Income Doesn't Affect Payments at 72

By RAY HENRY
Associated Press Writer

From Mrs. A. F. of Long Branch, N. J.: "I'm now working full-time on a job and making about $80 a week. I'll be 72 on June 11 of this year at which time I'll be eligible for Social Security payments without regard to my income. Am I eligible for the first payment in the month I become 72 or the month following?"

★ ★ ★

You're eligible for the month in which you reach 72.

From E. E. of San Pedro, Calif.: "My wife asked me to write and find out how she could get the name on her Social Security card changed. She didn't get her name changed when we were married because she wasn't working. Now that she's gone back to work she's worried."

She should ask the nearest Social Security office to issue her a new card showing her old account number and her new name.

STAYS IN FUND

From R.A.L. of Antioch, Ill.: "I'm a federal civil service employe who worked under Social Security for a number of years. What becomes of the money I paid into Social Security? May I apply for this money?"

The money you paid in Social Security tax remains in that fund. You can't get the money back.

From E. F. of New York City: "I work for a large N. Y. concern and for two years I've noticed that they've put the wrong Social Security number on my withholding tax report. I brought it to their attention last year, but they did the same thing this year. Is there any way I can find out if I'm being credited with my proper wages?"

Yes. Write to: Social Security Administration, Candler Bldg., Baltimore, Md., and ask for a statement of your wages. This statement will show the amount of wages which have been credited to your account and for the two years you're concerned about. If this record is wrong, get in touch with the nearest Social Security office.

FEDERAL JOB

From C. G. of Los Angeles, Calif.: "I've just been separated from a four year enlistment in the Navy and I plan to take a federal government job. I understand that I'm required to make contributions to the civil service retirement system. Does my four years in the Navy count toward this retirement?"

Yes. With the general exception of service on which military retired pay is based, all active military service counts toward retirement time under the Civil Service Retirement system.

From L. T. Y. of Oklahoma City: "How long does a person have to work under Social Security to be eligible for the monthly disability payments?"

★ ★ ★

You must have worked under Social Security for at least five of the last ten years prior to your disability and at least a year and a half of the last three years before you were disabled.

★ ★ ★

From M. D. of St. Petersburg, Fla.: "When did the Social Security program go into effect?"

Jan. 1, 1937.

(Questions on Social Security problems may be addressed to "Social Security," in care of The Pontiac Press. Questions will be answered by mail from the Pontiac office of the Social Security Administration. There is no charge for this service.)



Sparks-Grittin
FUNERAL HOME
"Thoughtful Service"
46 Williams St. Phone FE 2-5841
24-Hour Ambulance Service
Glenn R. Griffin

OPEN MONDAY 9:30 to 9
FEDERAL'S
Satisfaction Guaranteed or Your Money Back
MONDAY ONLY

New for the "Coke crowd!"
Fine lacy sissy ties

Reg. 79c 59c
- Color combinations
- Fancy lace trimmed
- Perfect blouse accent

Latest fad for the junior miss! Light 'n' bright sissy ties dress up blouses. Wear on special occasions!

Famous-make irregulars!
Nylon sale

Reg. 1.35 if perfect 58c
- Elegant seamfrees
- 60 & 51-ga. full-fashioned

Clear seam-frees and full-fashioned. Sizes 8½ to 11.

Special purchase! New spring
Umbrellas
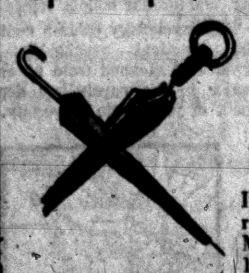
Values to 7.95 2.99

Imported and domestic fabrics in plaids and fancies. More than ½ off! Sturdy 16-rib construction. Save!

FEDERAL DEPT. STORES
SAGINAW AT WARREN, PONTIAC

For a limited time...
$50.00 DANCE COURSE -ONLY $14.50
AT ARTHUR MURRAY'S


- 6 INDIVIDUAL STUDIO LESSONS
- A STUDENT PARTY
- 8 HOURS PRACTICE SESSIONS

Arthur Murray is making this special introductory offer to show you how quickly you can become a wonderful dancer. Learning is fun because there is only one step to master! Open 10 A.M. to 10 P.M. daily.

ARTHUR MURRAY
25 E. Lawrence St.
FE 2-0244

Thousands of Pontiac and Oakland County People Visited Our New
BALDWIN AVENUE
BRANCH BANK
During Our Grand Opening Celebration
OUR SINCERE THANKS
WINNERS OF THE
"Weekend At The Waldorf"


Mr. and Mrs. Claude D. Arnett Jr., 300 E. Lake Angelus Road
at the Desk: HAROLD KEITH—Mgr. Baldwin Ave. Branch
Standing in Rear: MILO J. CROSS—President Pontiac State Bank
WINNERS OF PORTABLE TELEVISION SETS:
MRS. VICTORIA GLENN, 596 N. Perry
MRS. JOHN NEWMAN, 85 E. Princeton
GENDA JO MAY, 34 E. Cornell
PETER A. PFEIFFER, 109 W. Brooklyn
PONTIAC STATE BANK

A HUB MONDAY SPECIAL!
All Wool Flannel
SUITS
All Day Monday Only!
$38
- Light and Dark Shades
- New Ivy League Styles
- Fine Stripes
- Flecks
- Greys, Blues, Tans

A Sensational Value!

Contrasting All Wool Gabardine SLACKS
In shades that contrast well with the flannel suits!
ALTERATIONS are FREE—Of Course!
Specially Priced for Monday Only!
$11
And You May CHARGE or LAYAWAY Your Purchase!
HUB CLOTHIERS
18-20 N. Saginaw St.
Open Every Monday and Friday Evening Until 9 o'Clock

THE PONTIAC PRESS

Trade Mark Pontiac 12, Michigan Daily Except Sunday
Published from The Pontiac Press Building
Harold A. Fitzgerald President and Publisher

Horace P. Brooks, Executive Vice President and Advertising Director
Howard H. Fitzgerald II, Vice President and Business Manager
Earl M. Treadwell, Circulation Manager
Russell Barrett, Treasurer and General Advertising Manager
John A. Riley, Promotion Manager
John W. Fitzgerald, Secretary and Editor
W. Charles Perkins, Retail Advertising Mgr.
Robert B. Tarr, Managing Editor
George C. Inman, Classified Manager

Entered at Post Office, Pontiac, as second class matter

MEMBER OF THE ASSOCIATED PRESS

The Associated Press is entitled exclusively to the use for republication of all local news printed in this newspaper as well as all AP news dispatches.

The Pontiac Press is delivered by carrier for 40 cents a week; where carrier service is not available by mail in Oakland, Genesee, Livingston, Macomb, Lapeer and Washtenaw Counties it is $12.00 a year; elsewhere in Michigan and all other places in the United States $20.00 a year. All mail subscriptions payable in advance. Phone Pontiac FE 2-8181.

MEMBER OF AUDIT BUREAU OF CIRCULATIONS

SATURDAY, MARCH 23, 1957

Action by North Side Group Deserves Praise

Three cheers for one of Pontiac's most active civic groups. The Weaver-Owen-Hawthorne Community Club recently celebrated its tenth anniversary with a dinner attended by 250 members and guests.

★ ★ ★

Back in 1947 residents of Pontiac's North Side got together and decided to build a skating rink. Without pressuring outside groups, they went about the task to raise money for a rink.

A door-to-door campaign was launched, and $104 was raised and the first rink was built at Weaver School. Over the years the club has grown and they have since built rinks at Owen and Hawthorne Schools.

★ ★ ★

Since its inception in 1947 the club has grown to the point where it now has 300 members. "We are not a PTA by any sense of 'he word," said Mrs. George Gray, president. "We participate in all types of civic projects."

★ ★ ★

Community action such as this certainly deserves a word of praise. If more groups could coordinate their efforts and move ahead with accomplishments such as this, all Pontiac would benefit from their achievements.

Steel Executive Thinks Big Business too Small

Board Chairman of the U. S. Steel Corporation, Roger M. Blough has voiced an interesting thought about bigness in business.

For those who think big business is necessarily bad he emphasizes the fact that risks are already so great and costs so high that big companies have had to band together to develop ore and oil deposits abroad. They have had to do the same in this country to put the atom to work.

★ ★ ★

Mr. Blough points out that even though some big business has grown bigger over the years, industry as a whole has grown even more rapidly. For instance, he says, in 1909 U. S. Steel's assets represented 22 per cent of all assets of the 100 largest industrial corporations in America. But by 1955 that 22 per cent had shrunk to 4 per cent even though the assets themselves had more than doubled in that period.

★ ★ ★

"At the beginning of the century U. S. Steel produced 67 per cent of all steel in this country," he continued. "Today it can only produce between 29 and 30 per cent despite the fact that its tonnage capacity has been quadrupled in the meanwhile."

In other words Mr. Blough thinks some of America's biggest corporations are rapidly becoming too small to do all the things that are expected of them.

★ ★ ★

We can agree with him that the future is not for the timid man nor for those who want to destroy big enterprise and to force American industry back into small production patterns. The source of vast production is big business without which neither the Nation nor the individual could achieve a high standard of living.

Disposal of Surpluses a Sensitive Operation

The Senate Foreign Relations Committee has been conducting hearings on the disposal of our surplus farm commodities abroad.

Under the plan the U. S. sells farm surpluses for local currencies and then loans or gives some of the money to the local governments for economic or military projects. This accounts for nearly 75 per cent of the $3.5 billion worth of surplus thus disposed of.

★ ★ ★

The Agriculture Department recently reported that exports rose 11 per cent last year over 1955 and were the largest in 30 years. Programs helped finance 40 per cent of those exports and nearly four-fifth of the products were paid for in local currencies, barter or U. S. credits.

Surplus wheat and cotton have been going well and the outlook for next year is even more favorable. Cotton exports may triple since the Commodity Credit Corporation now allows competitive pricing.

★ ★ ★

The U. S. program is helping feed the hungry in other lands and we trust, making friends for us. But it operates in a sensitive area and should not be used to cripple normal trade patterns. In the long run that would affect us adversely.

The People's Business

Teens Praised

Legislators Defend State's Good Young Citizens

By ROGER LANE

LANSING — Legislative voices were raised this week in praise of Michigan's unsung teenagers, the vast majority who stay out of trouble or offer valuable services to their communities.

A group of Republicans and Democrats in the House reacted to loose use of the term "juvenile delinquent" in the belief that it is tarring the oncoming generation with the misadventures of a few of its number whose escapades hit the newspaper front pages.

Led by Rep. E. D. O'Brien (D-Detroit), the group brought in a resolution attempting to set the record straight.

The resolution said that large and increasing numbers of young persons, realizing the handicaps put upon them by a minority who get into jams, have been organizing into respectable teenage clubs with worthy purposes.

★ ★ ★

It noted that such organizations are "rarely recognized, commended or complimented" for their activities, and called on the Legislature to give them a pat on the back for "useful and constructive services."

LESS THAN 1 PCT.

O'Brien said he became interested in the subject and found that less than 1 per cent of boys and girls in their teens ever got into trouble that could justify their classification as delinquents.

★ ★ ★

Fewer than 4 per cent ever get into any sort of drinking or other difficulties that result in police attention, he said, and with by far the majority of these it is an isolated incident, like a halloween prank that overshot the mark.

He compared some of the youth Clubs organized in recent years, considering the interests of the age group, with the service organizations of their elders—such as the Kiwanis, Rotary and Shrine organizations.

As an illustration, O'Brien mentioned a club in an outstate city known as the "Eight Ball Club" made up of hot rodders.

★ ★ ★

"Say hot rodder to one person and he will immediately think—'bums, reckless gangs of borderline hoodlums', he said. "To others who know better it means something else.

AN EXCELLENT DRIVER

"A hot rodder is not a reckless, foolish careless driver. He nearly always is an excellent driver, a fellow who has pride in his car and very, very seldom is involved in any kind of a scrape."

★ ★ ★

This particular group, he said, had as one of its main aims the aid of distressed motorists. Members always are on the lookout for a breakdown on the highway, a stalled car in the city.

"When they find one, they offer services courteously. These kids are good mechanics, naturally, and they will have a car going in minutes," O'Brien said.

It is this sort of activity on the teenaged level that is too little noticed, O'Brien said. He added:

"Teach a youngster courtesy and service to the community at 12 to 15 and it will never leave him. This is apprenticeship for the best type of citizenship later on.



Diet Out of Balance

Days of All Faiths

Honor Gabriel on Annunciation Eve

By DR. HOWARD V. HARPER

The Archangle Gabriel is traditionally the messenger of Heaven, a sort of official announcer. In the ninth chapter of Daniel he announced to that prophet the time of the Messiah's coming. In St. Luke's Gospel, chapter one, verses 11 to 19, he appeared to Zacharias to tell him about the birth of his son, who was to be John the Baptist.

Gabriel's greatest assignment was the one recorded in the 26th to 33rd verses of St. Luke's 1st chapter, when he "was sent from God unto a city of Galilee named Nazareth, to a virgin" to tell her she was to be the mother of the Son of God. Gabriel is honored therefore Sunday on the eve of the anniversary of the Annunciation of the Blessed Virgin Mary.

The divine ambassador has been remembered in the Roman Catholic church with a big festival on this day only since 1921, but there is much evidence that the early church was not unmindful of him. He figures prominently in early Christian art. For example, a fresco in an ancient chapel along the Romans' famous Appian Way displays Gabriel in a place of honor.

Appropriately, Gabriel is the patron of postal, telephone and telegraph workers.

THE ANNUNCIATION

Monday takes its name from the tidings announced by the Archangel Gabriel to the young virgin in the Galilean city of Nazareth. Read the Gospel of St. Luke, chapter 1, verses 26 to 38. An important fact about Christianity is seen here by implication: God does not force Himself on anyone. Even so vast an undertaking as the birth of the Messiah would not be done without free human cooperation.

★ ★ ★

Mary had her choice as to whether or not she would accept the greatest honor ever offered a woman. In the instant when she said "Behold the handmaid of the Lord," the Word of God became forever united with human flesh. The Feast of the Annunciation, or Lady Day, commemorates this union.

A whole cycle of annual dates depends on this one day. If March 25 is the day on which the Lord's earthly body was conceived, then by simple arithmetic December 25 must be the day on which He was born; January 1 (eight days after birth) must be the day of His circumcision; and February 2 (40 days after birth) must be the day of His presentation in the Temple. And so the church calendar has been arranged, all coming from the fact that March 25 was set as the day of the Annunciation.

And yet there is no proof it really happened on this day. No one can say why March 25 was chosen. It would be reasonable to guess December 25 was first adopted as the day of the Nativity and the other days then computed from it, but the fact is that the Annunciation seems to have been in the calendar years before Christmas was observed.

Athanasius, one of the "fathers" of the Greek church, lived when the controversy about observing Christmas was at its height, but in his writings he refers to the Annunciation as if it had been long established.

PENITENT THIEF

On the day of the Annunciation of Christ's birth the church also honors a man who died with Him on Calvary; Dismas, the penitent thief, who said, "Lord, remember me when thou comest into the kingdom." (Luke, chapter 23, verse 42.)

Why should it be supposed that the death of this man and of Jesus occurred on the same date as the Annunciation? The answer is that scholars in ancient times liked to make things come out with this sort of mathematical precision, and for many years it was believed the Lord died on the anniversary of His conception. And if He died then so, of course, did the thief who died with Him.

The name of Dismas is not given in the Bible, but only in those rather dubious writings called "the apocryphal gospels," a number of books more or less attached to the New Testament but not considered worthy of inclusion in it.

(Copyright 1957)

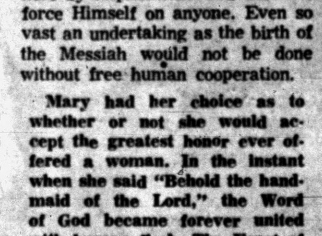

A real friend is one who, when you've made a fool of yourself doesn't consider it a permanent job.

Looking Back

15 Years Ago

COUNTY FARMERS plan on double production.

REPORT SWEDEN mobilizes army against Nazi drive.

20 Years Ago

MURPHY DENIES report of strike peace.

NEW DEAL fears booming market.

Dr. William Brady Says:

Ear Runs to Weather Forecasting

"Your pamphlet on Chronic Running Ear—I have had it since my first dip in a public pool in '42. I'll be glad to give up my rain forecaster—before it rains, my ear drives me crazy. (Mrs. G. F. A.)"



BRADY

Answer — On request anyone who provides stamped, self-addressed envelope may have free instructions for preparing and using drops for running ear. I'm still confident that some day some one with corns, rheumatiz or lumbago will find he can predict weather changes no better than a well person can.

"Have benefited many times by your fine advice. Please send me your pamplet on Calcium and Rheumatiz. (Mrs. J. A. R.)"

Answer—Anyone who provides stamped, self-adressed envelope may have the pamphlet Calcium and Rheumatiz

"What are the causes of increasing hirsuteness in an adult woman? (J. A. H.)"

Answer—I'm sorry I do not know, and I don't believe anybody knows.

"Do you recommend corn cakes (Johnny Cake) for breakfast?"

Answer—Yes, indeedy, or corn pone. If I were very, very hungry I might even face up to mush or hasty pudding. And please keep the path to the breakfast table clear of impediments if you are serving fried mush.

"Some time ago you gave a formula for a substitute for chewing tobacco...Who would concoct it and just what are the ingredients? (Mrs. L. F. H.)"

Answer—Equal parts of gentian root, sassafras bark and prickly ash bark. Grind or rub to powder and add enough extract of licorice to bind into mass. Maybe the hired man will concoct it, if he's not too busy standing on the corner watching all the girls go by.

"Please send me literature on childbirth at home. My first baby was born in a hospital and I say never again. However, my husband disagrees. (C. C. M.)"

Answer — All I have to say about it, in Prepaging for Maternity (35c and stamped, self-addressed envelope) is this:

"In my opinion a woman who has a good home and can afford a qualified nurse is more safely delivered at home than in any hospital, though it may not be so easy for the doctor, and his fee may fairly be higher."

★ ★ ★

Signed letters, not more than one page or 100 words long pertaining to personal health and hygiene, not to disease, diagnosis or treatment, will be answered by Dr. William Brady, if a stamped self-addressed envelope is sent to The Pontiac Press, Pontiac, Michigan.

(Copyright 1957)

Case Records of a Psychologist:

Discusses Worth of Newspapers

Hal is unduly modest. Since I transferred from the college faculty to the newspaper "faculty," I enjoy an educational perspective which causes me to see that newspapers are the greatest educational agency in our land. Scrapbook this case to use as a high school project. Let the students compare the newspaper curriculum with that of the standard college.

By DR. GEORGE W. CRANE

Case U-336: Hal G., aged 58, is a modest editor of the old school who is embarrassed by personal compliments.



CRANE

"Dr. Crane, you made me very self-conscious a few weeks ago," he began, "by lauding the daily newspaper editors so much.

★ ★ ★

"Maybe you better go slow with such compliments or the public will think we have put you up to this.

"Although I am a lifelong rooter for the newspaper, it sounds pretty strong when you say it is the greatest educational agency in the land."

UNIVERSITY IN PRINT

Many other leading editors are like Hal, for they have been too close to their own newspapers to fully recognize the vast educational benefits that modern newspapers offer America.

★ ★ ★

The great majority of Americans quit school forever by the age of 18. But they now live to an average lifespan of about 70.

So who will enlighten, inform and entertain them during those final 52 years of adulthood.

Well, the radio and TV, movies and magazines, help serve as indirect educators of American adults.

But the daily newspapers are the most influential and most permanent type of teachers we have, barring none.

For example, physicians and dentists, clergymen and bankers, business men and school teachers, fall back on the last copy of this newspaper for the factual data by which they argue over politics world affairs, prices or even sports events.

And a modern newspaper corresponds very closely to the curriculum on the average college campus.

NEWSPAPER CURRICULUM

On the front pages you thus find current history, part of which will actually be in the college history textbooks a generation hence.

It teaches terse English composition. Its editorials are also a daily course in political science and economics.

The financial pages likewise teach economics, money and banking, and similar college topics.

This psychology column contains the practical psychology and psychiatry gleaned from an entire major in the psychology department of your state university.



You likewise obtain sterling comments on Washington from your political columnists.

You learn better human relations from the etiquette, child rearing and other departments.

Home Economics is furthered by recipes, needlecraft, patterns and feature stories about home design.

Even the athletic department of the university is paralleled by the sports page of the newspaper.

Housewives also depend heavily on the newspaper ads for bargains and vital data about new products.

★ ★ ★

Why, the average wife saves enough money per month via the bargain ads in this newspaper, to pay for the entire yearly subscription thereto.

The newspaper is thus your "Book-of-the-Day," for it literally contains as much word content as a moderate sized book. Yet it costs only 7 cents.

Having taught on various college campuses for many years, I enjoy the vantage point of the campus educator.

Yet after 20 years as a newspaper columnist, I have found that the newspaper is truly the greatest single educational influence in America.

★ ★ ★

And it is still the greatest force for guaranteeing honesty in government and the protection of the Bill of Rights.

So appreciate your editor. He is actually President of a great local "University of Print," often with more students than are enrolled in all the colleges of your state.

Always write to Dr. George W. Crane in care of The Pontiac Press, Pontiac, Michigan, enclosing a long 3c stamped, self-addressed envelope and 20c to cover typing and printing costs when you send for his psychological charts and pamphlets.

(Copyright 1957)

Voice of the People

'First By-Stander' Writes; Parents Ask End of Letters

address and telephone number of the writer must accompany letters but these will not be published if the writer so requests unless the letter is critical in its nature.

I was the by stander who directed traffic at the accident referred to recently. Just because the police department is less than a quarter of a mile from the scene is no sign that the officer was at the station and as for the officer applying first aid, sometimes people other than doctors or nurses can do more harm than good to move injured persons.

I do not know about the ambulance, but often you cannot obtain services closest to you. I think the police did their very best and do not deserve criticism.

First By-Stander

In answer to a letter written by "By-Stander" and published March 19, Mrs. Williams and I, being the parents of the child mentioned in the letter, wish to state that we are more than satisfied with the efficient action of the Waterford Police Department and the prompt service of the ambulance.

We are familiar with the entire accident and would appreciate no further discussion in the pages of The Press.

Mr. and Mrs. Brown Williams
1661 Eason St.

Urges Support for Statehood

I and many Michigan people have relatives in Alaska who want help in "operation statehood." These Alaskans are citizens doing their share to help democracy, but they do not share in the benefits of this same democracy.

They want the right to vote for people who govern them. They can't vote for President, and they suffer taxation without representation. Many are former servicemen who not only defended the nation, but saw fit to relinquish voting privileges to help develop one of the U.S.'s greatest possessions.

Alaskan Americans ask all citizens of the 48 states to write their congressmen to assist in bringing them the long awaited dignity of statehood. Do it now, before Congress adjourns without action.

Michigan American

Suggest Idea for Dog Killer

I cannot imagine why anyone would poison a dog who is friendly and loves children very much. I hope the guilty person breaks his arm patting himself on the back. I have an idea for dealing with such a person. Tar and feathers, anyone?

Mrs. Lee Bradford
740 Stirling St.

Governor Should Re-Check Policy

General Motors paid 6,357 suppliers $1.7 billion in the state of Michigan last year. All told, they paid 26,000 suppliers in the nation a total of $6 billion. The total employment of GM suppliers is around 12 million.

A steel firm sold more than 50 per cent of its steel outside Michigan in 1956 for the first time. Once Michigan got 75 per cent of the total. We can certainly use a lot of the jobs mentioned here that Michigan has lost.

Governor Williams has denied several times that his policies are driving business out of Michigan. Governor, better check up on yourself again and see what the answer is now.

N. T.

Wants Custom Practiced Here

I heard that in Denmark the girls pays her own way on the first date. Then if the guy likes her so much he wants more dates, he foots the checks all by himself. This is a very good custom, and it is an Old World practice that should be followed in this country. Pontiac girls, how about it?

23-Year-Old Bachelor

Portraits

By JAMES J. METCALFE

Sometimes we get discouraged as . . . We go along our path . . . But that is no discredit or . . . Excuse for any wrath . . . Discouragement is common, yet . . . It does not spell defeat . . . For we may challenge once again . . . The problems we must meet . . . Though in another form it can . . . Become a grevious sin . . . As we discourage someone else . . . Who has a chance to win . . . However low we feel ourselves . . . We have no right to bring . . . Discouragement upon this earth . . . To any living thing . . . So let us have our misery . . . And wallow in despair . . . But not discourage other hearts . . . That really hope and care.

(Copyright, 1957)

Smiles

A New York man heard a strange noise in his 1951 car and found a cat under the hood. He was lucky to have a purr in that kind of a car.

★ ★ ★

Tides and summer resorters both come in with long, green rolls and go out broke.

★ ★ ★

A love of home and family that grows as she grows! One of the fine teachings of the Camp Fire Girls, who celebrate their 47th anniversary March 17-24!

Deaths in Pontiac and Nearby Areas

Edward B. Aspinwall

TROY—Service for Edward B. Aspinwall, 60, of 61 Cutting St., who died yesterday in St. Joseph Mercy Hospital, will be at 2 p.m. Monday from Pixley Funeral Home, Rochester. The Rev. Robert Ward will officiate and interment will be in Union Corners Cemetery, Troy.

Robert Barbour

OXFORD — Arrangements are pending at Bossardet-Mabley Funeral Home here for Robert Barbour, 75 Dennison St., who died last night at a nursing home north of here.

Barry J. Brower

OXFORD — Private service will be held Sunday at 3 p.m. from Bossardet-Mabley Funeral Home here for Barry James Brower, seven-day-old son of Mr. and Mrs. Robert W. Brower of 77 South Washtinton St. Burial will be in Mt. Hope Cemetery. The baby died yesterday at St. Joseph Mercy Hospital.

Besides his parents he is survived by sisters and brothers, William, Robert and Barbara, all at home and his grandmother, Mrsl Florence Deering of Oxford.

Mrs. Edith Foster

ROMEO — Funeral service for Mrs. Edith Foster, 85, formerly of 276 East Gates St., will be held at 2 p.m. Sunday at Roth's Home for Funerals, with burial in Imlay City Cemetery. She died Thursday evening.

Surviving are two daughters, Miss Pearl Foster and Mrs. Dora Thomas, both of Romeo; two sons, David and Howard, both of Detroit; four sisters, Mrs. Carrie Nye of Milford, Mrs. Lula Bancroft of Pontiac, Mrs. Alice Reybuck of Detroit and Mrs. Wealthy Wade of California; nine grandchildren, 22 great-grandchildren and five great-great-grandchildren.

Mrs. George H. Moore

Mrs. George H. (Nina W.) Moore, 58, of 3300 Elizabeth Lake Rd., died yesterday afternoon in Pontiac Osteopathic Hospital after a brief illness.

Surviving are two sons, George E. and Robert S. Moore, both of Pontiac; and five grandchildren.

Mrs. Moore's body will be at the Sparks-Griffin Funeral Home until 8 o'clock tonight when it will be sent to Harriman, Tenn. for service and burial.

Floyd G. Phillips

WATERFORD TOWNSHIP — Service for Floyd George Phillips, 53, of 206 Hospital Rd., will be at 10:30 a.m. Monday from Voorhees Siple Chapel, Pontiac. The Rev. Willard G. Stallcup will officiate and burial will be in Oak Grove Cemetery, Milford. Mr. Phillips died suddenly yesterday morning in Flint.

An electrician, he is survived by a daughter, Mrs. Charles Meyers of Milford; three sisters, Mrs. Dosa Collom of Pontiac, Mrs. Grace Hudson of Clawson and Mrs. Lena Sealoff of Detroit; also three grandchildren.

Mrs. Frank Peeples

Service for Mrs. Frank (Elsie) Peeples, 67, of 2652 Maplecrest Ave., will be at 2:30 p.m. Monday from Sparks-Griffin Chapel. The Rev. James D. Deeg of Oakland Park Methodist Church will officiate with burial in Oak Hill Cemetery.

A graduate of Central Michigan College at Mt. Pleasant, Mrs. Peeples had taught in the Pontiac Public School system for a number of years. She was a member of the Methodist Church and the Ladies' Auxiliary, V.F.W. Post 1008.

She leaves her husband; a son, Jack Peeples of Pontiac; two sisters, Mrs. Jessie Puglise of Williams Lake and Mrs. Frieda Dewey of Melvindale; and two brothers, Clare Clark of Williams Lake and Dewey Clark of Elsie.

Mrs. Peeples was born May 17, 1889, inE lsie to Lucius and Mabel Stafford Clark. She died yesterday morning in St. Joseph Mercy Hospital after an illness of several months.

Mrs. Benny W. Repka

Mrs. Benny W. (Mary A.) Repka, 56, of 2920 Edna Jane Rd., died yesterday morning in St. Joseph Mercy Hospital of a heart ailment. She was ill six years.

A resident of the Pontiac area 28 years, she is survived by her husband; two sons, Richard Morawski of Chicago and Ronald Repka at home; two daughters, Mrs. Virginia Lachner of Chicago and Mrs. Delores Clugh of Pontiac; and six grandchildren.

Mrs. Repka's body is at the Donelson-Johns Funeral Home where the Rosary will be recited at 8 p.m. Sunday. Service will be at 10 o'clock Monday morning in St. Michaels' Church with burial in Mt. Hope Cemetery.

Daniel M. Reese

Service for Dannel M. Reese, 73, of 56 Jacokes St., will be at 1 p.m. Monday from the Pursley Funeral Home. Dr. Tom Malone of Emmanuel Baptist Church will officiate with burial in Oak Hill Cemetery.

Mr. Reese was dead on arrival Thursday in Pontiac General Hospital.

Floyd Eugene Wilson

Floyd Eugene Wilson, of 73 E. Strathmore St., nine year old son of Floyd L. and Lila Haslip Wilson, died yesterday morning in Pontiac General Hospital Annex. He was ill six weeks.

Born in Alpena on June 25, 1947, Floyd was a student at Owen School.

Besides his father, he leaves his mother, Mrs. Carl Neighbors of Pontiac; two brothers and two sisters, Gary L., Dennis L. and Karen D. Wilson and Carol Ann Neighbors, all of Pontiac; his grandmothers, Mrs. Alta Wilson of Atlanta and Mrs. Robert Seltzer of Mt. Morris; and great-grandparents, Mr. and Mrs. Frank Kinney of Atlanta.

Service will be at 1 p.m. Monday from Voorhees-Siple Chapel with the Rev. Robert D. Winne of Waterford Community Church officiating. Burial will be in Ottawa Park Cemetery.

Asks Deputies on Lakes

DETROIT (AP) — The director of the Michigan Waterways Commission wants 100 deputy sheriffs to patrol inland lakes this summer to keep an eye on boat operators and marine safety. Keith E. Wilson proposed that salaries be paid on a matching basis by each county and the state.

Deaths Elsewhere

By THE ASSOCIATED PRESS

LEBANON, Beirut (AP) — Habib Abou Shahla, 57, former chief of state of Lebanon and the country's top parliamentarian who held many cabinet posts, died yesterday.

BELOIT, Wis. (AP)—A. P. Warner 87, a pioneer instrument inventor and industrialist, who with his brother Charles invented and developed the magnetic speedometer in 1904 and founded the Warner Instrument Co., a forerunner of the present Stewart-Warner Corp. died yesterday.

PHILADELPHIA (AP) — Gordon Dorrance, 66, founder of the publishing firm Dorrance & Co., author, and a member of one of New York State's oldest families, died yesterday. He was born in Camden, N.Y.

MENDHAM, N. J. (AP)—Howard C. Paulson, 56, assistant national director of Professional training for the Boy Scouts of America, and former teacher and superintendent in North Dakota schools, died Thursday. He was born in Irving, Minn.

LONDON (AP)—C. K. Ogden, 68, originator of a boiled down version of the English language known as "basic English," who succeeded in reducing the language to a basic vocabulary of 850 words. His death was announced today.

Hubby's Eating Habits Win Woman Divorce

SAN FRANCISCO (AP) — Mrs. Selima Badouieff Hunt testified in court she wanted a divorce because her hubby ate crackers in bed.

She said Harry S. Hunt, member of a prominent Monterey peninsula family, ate so many crackers in bed "it was very annoying."

She won an uncontested decree.

La Rosa Infant Dies

NEW YORK (AP) — Singer Julius La Rosa's wife gave birth yesterday to a baby boy who died three hours later. Mrs. La Rosa, the former Rosemary (Rory) Meyer, is resting comfortably in Mt. Sinai Hospital.

Production of 100 tons of ammonia daily is planned as a by-product development of the new oil refinery near Santos, Brazil.

Right and left shoes were made for the first time in the U.S. in 1822. Before that the left and right shoes were made from the same pattern and could be worn interchangeably.

"Reliable INSURANCE Protection"
Donaldson-Fuller Agency, Inc.
Phone FE 4-4565
147 W. Lawrence St.

SAVE NOW! WE'RE OVERSTOCKED!
SURPLUS SALE!
and WHIRLPOOL automatic
WASHERS and DRYERS
• Special Prices for Immediate Delivery
• 10% Down or
• Trade-In Accepted
• Terms
HAMPTON ELECTRIC
825 West Huron St.
Near Tel-Huron Shopping Center
Open Every Evening FE 4-2525

(Political Advertisement) (Political Advertisement) (Political Advertisement)

WATERFORD VOTERS
Elect This Slate April 1st!

The Government of Waterford Township should be in the hands of capable, efficient administrators who believe:

- Sound economy in government and a more realistic approach to equalization of tax assessments is imperative NOW.
- Providing more efficient service by maintaining office hours continuously 9:00 o'clock to 5:00 o'clock and until noon on Saturdays is long overdue.
- Proper maintenance of residential streets has been sadly neglected for the past six years.
- Tax relief for homeowners is URGENTLY needed and can be provided by encouraging the establishment of more industry and business in Waterford.


Elmer R. Johnson
Supervisor


James E. Seetherlin
Clerk


Dorothy Olson
Treasurer


Pathrick K. Daly
Justice of Peace

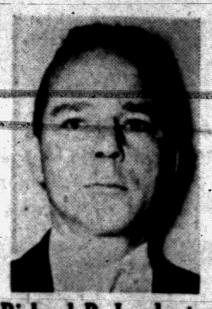
Richard P. Lamberton
Trustee


Charles Pappas
Trustee

UNIS C. BUSH, Highway Commissioner
JOHN S. COLEMAN, Constable
JESSE W. McCRARY, Constable
JOHN M. HEPLER, Board of Review
ALBERT DRYDEN, Constable
WELLINGTON STOLTENBERG, Constable

Your Vote Is Vital — It Protects Your Rights — Builds Your Roads, Your Schools, Your Community!

BE SURE TO VOTE APRIL 1st
MAKE IT EMPHATIC—VOTE STRAIGHT DEMOCRATIC

LORD'S WAREHOUSE
2239 ELIZABETH LAKE RD.
3 BLOCKS WEST OF TELEGRAPH
OPEN
AT OUR WAREHOUSE 1 TO 5 P.M.
SUNDAY
1/4 MILLION DOLLAR Bargain Jubilee


King Size TV
Screen $108
Lord's Special!
NO MONEY DOWN


BIG 8½-FT. NORGE
Refrigerator $148
No Money Down and Trade


NO MONEY DOWN!
Open Sunday 1 to 5
YOUR CHOICE
10-Piece BEDROOM SUITE
Here's What You Get:
★ Gorgeous Double Dresser, Chest, with Heavy-Duty Mirror
★ Sturdy Modern Bedstead
★ 2 Fluffy Pillows ★ 2 Lamps ★ 2 Shades
★ Decorator Advice
$147 NO MONEY DOWN
Up to 36 Months to Pay
2-Pc. Modern Sectional or 2-Pc. Living Room Suite


Norge Automatic GAS DRYER
MODEL AG700
$158.00 and Trade
NO MONEY DOWN
NORGE AUTOMATIC WASHER
$128 Model AW60E and Trade

OPEN SUNDAY 1 to 5 P. M. — TERMS!

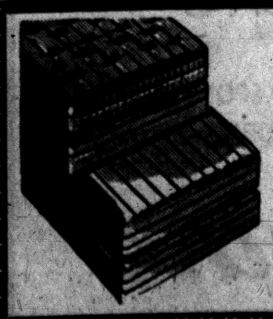
Factory Close-Outs of Famous Brand Innerspring Mattress
Discontinued Covers
One Group $22.00
One Group $28.00
One Group $34.00


Toastmaster Automatic Pop-Up Toaster
LIFETIME CHROME $14.88

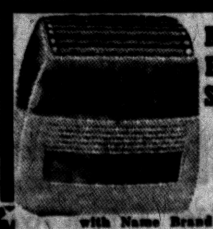
Remington Electric Shaver
"60" Deluxe
Reg. $29.95
$12.88
with Name Brand Trade


Solid Maple Bunk Bed
with Mattress and Springs
Complete Outfit
$88
• Combination Innerspring and Box Springs
• Guard Rail and Ladder


Hampden Folding Chairs
All Steel $1.99


For Home or Shop Use
Heavy Duty TROUBLE LIGHT
with light, guard, cord.
$1.00

BUY NOW — INSURED CREDIT TERMS!

Grand Rapids
Dual Sleep Sofa or Davenport
Reg. $59.95
ONLY $29.95
No Money Down

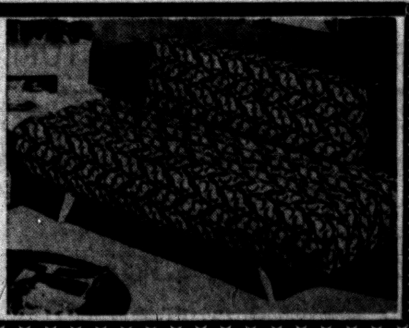

Campfire Girls Observe Birthday



Pontiac Press Photos by Ed Vanderwerp

Clothing was collected for Hungarian relief at the annual Camp Fire Girls dinner held at Lincoln Junior High School Thursday. Shown are Leonda Tatu (left) of First avenue, a Blue Bird, and Sarah Rymal of Opdyke road, a Camp Fire Girl. They are surrounded by a mountain of clothing. The dinner is part of this week's national birthday celebration by Camp Fire Girls.



Merle Voss (center) of East Hammond Lake drive and John Wilson, newly elected president of the board of directors, watch as Deborah Hall of East New York avenue puts a flame to the mortgage for the Camp Fire Camp near Clarkston.

Party for Rushees

Mrs. Joseph Mooney of Emerson avenue entertained for prospective members of Psi Chapter of Sigma Beta sorority. Mrs. William Fox was cohostess for the Thursday party.

Rushees attending were Mrs. Jack McVay, Mrs. George Baril, Mrs. C. E. Berden, Mrs. Ralph Alee, Mrs. Carl Chrisman Jr., Mrs. Jerry McKay and Mrs. Wallace Baumann.

Discusses Flowers

Russell Grinnell of Cranbrook gardens spoke on "Chrysanthemums" and also showed slides at the Thursday meeting of Better Homes and Garden Club. Mrs. John Lyons was general chairman of the afternoon meeting held at the YWCA. Mrs. H. B. Dickie assisted the hostess.

GROVECREST MANOR

Modern Facilities for the care of Medical and Surgical Convalescents and the Aged.

161 STATE STREET
FE 5-6096

Complete detailed brochure on request.



Checks of $2,000 each were presented to Mrs. Sampson, representative of the trustees of the Pontiac Camp Fire Girls' campsite trust fund, by Richard Jarvis (left) of West Hopkins avenue, treasurer of the Pontiac Council of Camp Fire Girls, and James Wilkinson, general chairman of the Civitan Club's recent fruitcake sale. The presentation was made at the annual dinner at Lincoln Junior High School.

Local Units Hold Triple Celebration

The 47th birthday celebration of the Camp Fire Girls was held nationally this week. It was the occasion for a triple celebration locally Thursday evening. The dinner and festivities were held at Lincoln Junior High School.

★ ★ ★

The evening's program centered on the campsite recently purchased by the local Camp Fire Girls Council. A $2,000 check from the Civitan Club for the resident camp trust fund, was presented by James R. Wilkinson to Mrs. L. Raymond Sampson, a trustee of the camp trust fund.

John Wilson, incoming president of Camp Fire Council, matched the check from the Civitans. The checks provided the final mortgage payment for the campsite purchased near Clarkston and brought the camp trust fund to $9,000, half of which was raised by the Camp Fire Girls through their candy sales.

The "Name the Camp" contest winner was also announced Thursday by Mrs. Donald Beck, field director for Camp Fire Girls. The winning name, "Camp Oweki," meaning friendship of others through fun and nature, was suggested by the Le-Wo-Pla Camp Fire Group of LeBaron School.

★ ★ ★

Clothing for the Hungarian relief also was collected at the dinner.



Mrs. L. Raymond Sampson of Watkins Lake, general chairman of the annual dinner, and Mrs. Leslie Seay of Franklin road, newly elected secretary of the board of directors, admire the birthday cake which served as centerpiece for the head table.

In contrast to the pale gray shades that will be fashion-right this spring, make-up will glow. But it also should look both clear and natural and should be applied with a light hand.

Personal News of Interest

Mr. and Mrs. William B. Hartmann and daughters, Kris and Linde, who are on spring vacation from Kingswood School, left their Pitt road home Friday for several weeks' vacation in Florida.

★ ★ ★

Dr. and Mrs. George Petroff of Cherokee road left by auto today for St. Louis, Mo. From there they will travel to New Orleans, where they will spend several days before continuing their journey to Mobile, Ala., to visit relatives. They expect to be gone for two weeks.

Mr. and Mrs. Paul Riemenschneider of Hillsdale drive have returned to their home following a six-week vacation in California. While there they visited with their son-in-law and daughter, Mr. and Mrs. M. K. Lyons, and children, Jeffrey and Marilyn, of Northridge.

★ ★ ★

Joseph Swengros arrived home Thursday evening after serving aboard the Arneb in Operation Deep Freeze in Antarctica. Following a month's leave with his wife and daughter, Robyn, at their home on Windcroft drive, he will report to Davisville, R. I.

★ ★ ★

Mrs. Eloise Beach and children, Clara and James, have returned to their home in Ortonville after spending a month with her mother, Mrs. Louise Carvey, in Delray Beach, Fla. Carvey are former Pontiac residents.

★ ★ ★

Mrs. Kenneth E. Hanna and son, Jeffrey, of Chevy Chase, Md., are spending a month at the home of her parents, Mr. and Mrs. George E. Schroeder of North Marshall street.



SPRING!
and a young man's fancy turns to thoughts of clean clothes

Our New Automatic SHIRT UNIT Now in Operation . . .
THIS MEANS FASTER, MORE EFFICIENT SERVICE FOR YOU!
5 Shirts $1.13
CASH & CARRY

Better Get All Those Spring Clothes Cleaned . . . Now . . .



"Make One Stop Do . . . for Cleaning and Laundry."

OPEN MONDAY Thru SATURDAY FROM 7 A. M. to 8 P. M.

Complete Drive-In Service | Save 10% CASH & CARRY

Fast Service by Request — No Extra Charge

Gresham Cleaners & Shirt Laundry
605 Oakland Avenue FE 4-2579
Branch—5 Oakhill

dance through spring in gay cottons



Shirt Waist Dress

Roll Up Sleeves

Whether you wear a Junior, Misses or Half Sizes the little shirt-waist dress will be very important in your spring wardrobe. We offer you a wide choice of sizes and styles in solids, prints or checks in sheaths or full skirts — ruffle fronts or Ivy League tapes.

from $8.98

Nellie's in Russ' Country Store
4500 Elizabeth Lake Road
Open 10 A. M. to 10 P. M. Daily—Sunday 10 to 9

CHAINED TO YOUR IRONING BOARD?
NOW
RENT an IRONRITE
AUTOMATIC IRONER

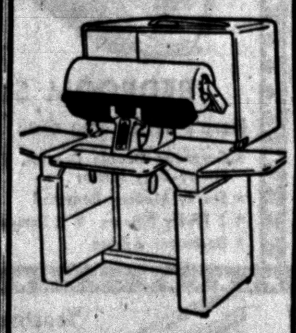

For As Little As $2.00 Week Per — Includes Free Home Instruction

Sit down, relax and cut your ironing time in half. Rent an Ironrite today.

Open Monday and Friday Until 9 P. M.

CRUMP Electric Inc.
3465 Auburn Ave.
FE 4-3573

A
Open Sunday 2 to 5
SPRING
COATS SUITS
DRESSES SPORTSWEAR
ACCESSORIES

Alvin's
Huron at Telegraph
Park Free Rear of Store



Bonnie Fugitt (right) of Westbrook avenue and Shirley Reeve (center) of Fourth avenue are two happy Camp Fire Girls. They are the winners of the "Name the Camp" contest. Here they assist Mrs. Donald Beck, field director of the Pontiac Council of Camp Fire Girls, in the unveiling of the sign revealing the winning name.

Boss, Wife Should Like Floral Gift

Girls in Office Told to Remember Both on Anniversary

By EMILY POST

A young woman writes me as follows: "My employer mentioned that he and Mrs. Employer are soon to celebrate their wedding anniversary and the three girls in his office would like very much to send Mrs. Employer a few flowers, but we're not sure whether we would be over-stepping the bounds of propriety. We know his wife only slightly but she has always been very friendly to us when she same into the office."

Answer: I am sure both of them will appreciate your thoughtfulness and not consider that you have acted improperly if you send flowers to both Mr. and Mrs. Employer with the congratulations and good wishes of his office staff.

"Dear Mrs. Post: I have just recently been married and received many telegrams of good wishes from friends and relatives. I would like to know if it is necessary to acknowledge these messages. Please advise me as I want to do the right thing."

Answer: It is polite to do so. You certainly should answer special ones, such as those from people who live at great distances and whom you are not likely to see. Those whom you are sure to see, you can thank verbally.

"Dear Mrs. Post: I am going to apply for a job soon and I would like to know the right way to introduce myself to a prospective employer? Should I sit down or shake hands, or what?"

Answer: If he wrote you making an appointment you say I am John Jones and I've come in answer to your letter." Otherwise you simply say, "I've come to see you about the job you've advertised."

If he offers his hand you take it, of course, but otherwise you stand until he mentions to you to sit down.

Indonesia Studied

Mrs. Donald McColl led the study on "Indonesia" at the Thursday meeting of the Marbach Group of First Presbyterian Church. Mrs. Arthur Franklin of Tilden avenue was assisted by Mrs. Kenneth White and Mrs. Daryl Donaldson as cohostesses.

Tissue paper, stuffed into the toes of your shoes, serves quite as well as shoe trees. In fact, you may prefer it for satin and velvet evening shoes.

Spadea's American Designer Pattern

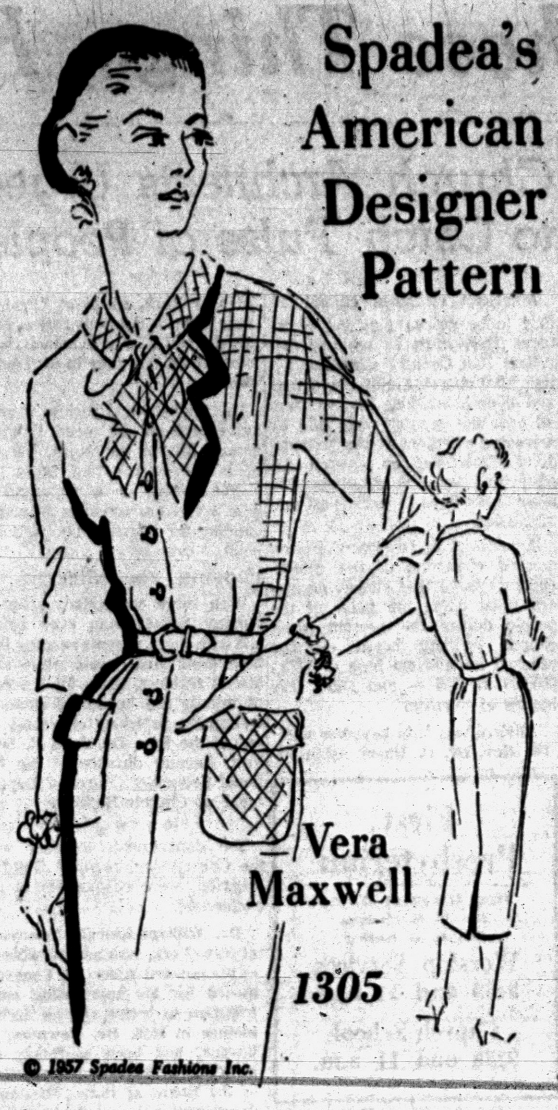

Vera Maxwell

1305

© 1957 Spadea Fashions Inc.

To Sing for PTA

The Pontiac Mothersingers will appear on the program at the PTA convention being held in Traverse City in April. They were guests at a cooperative luncheon Thursday in the home of Mrs. Ranson Robb of Sashobaw road. Assistant hostesses were Mrs. Frank Sutherland, Mrs. Devern Terry, Mrs. Norman Davison and Mrs. Arnold Denison.

Come See
Arthur's
STYLE SHOW
Featuring
Spring and Summer FASHIONS
—Sponsored by—
The Women's Committee of Oakland County Chapter of American Institute of Banking
Wednesday, March 27, 8:30 P. M.
Pontiac High School Auditorium
DONATION 50c
Tickets available from any member or at Arthur's



Receptionist Needs Additional Skill

By ANNE HEYWOOD

"I want to be a receptionist, but I don't want to type and file and handle the switchboard or anything like that. I just want to sit at a lovely desk in a beautiful office and greet people."

★ ★ ★

That, believe it or not, is what one of my readers writes. And she asks — demands is a better word—for a list of firms which might hire her, on that basis, part-time!

In the first place, most reception jobs are not part-time. It takes a lot of training and experience before you recognize all the people on the premises and learn the names of important visitors to the firm.

Most companies can't afford to have you work just half-day; they need the receptionist around all day.

★ ★ ★

Then, too, only the very largest or very swankiest firms can afford a full-time, do-nothing-else type receptionist.

And those few firms are in a position to get the most beautiful, most chic, most highly experienced gals—and at low salaries, because jobs like that are in great demand.

ACCESSORY SKILL

As a rule, anyone who really wants a job as receptionist should have some accessory skill. Typing is the commonest and in some ways the best.

★ ★ ★

A receptionist in a doctor's office will have to type bills and various miscellaneous correspondence. That, plus greeting patients, making appointments and handling the phone, is an interesting job and quite easy to find.

It doesn't call for voluminous typing; but without some typing, it's hard to find that kind of a job.

Sometimes you can get a reception job if you are willing to learn how to handle a small switchboard. That is, the company will teach you on their time.

★ ★ ★

I know many women who really enjoy this kind of job, although it can be a little nerve-wracking. But it's worth thinking about, if you want to be a receptionist.

DIFFICULT COMBINATION

Occasionally you can get into a receptionist-filing job, but that is often a difficult combination.

★ ★ ★

After all, when visitors are coming in, salesmen are asking questions and your phone is ringing, you're apt to put the L correspondence under G, and get in real trouble!

★ ★ ★

If you're interested in working with people, send me a stamped, self-addressed envelope in care of The Pontiac Press, and I'll send you my pamphlet, Jobs in the "People" Business Which Don't Require Degrees.

(Copyright, 1957)



This neat lingerie set comes in a wide range of sizes—is simple to sew and comfortable to wear. Long and short bra, panties.

No. 8445 with Patt-O-Rama included is in sizes 36, 38, 40, 42, 44, 46, 48, 50, 52. Size 38, either bra, 1 yard of 35-inch; panties 1⅝.

For this pattern, send 35c in coins, your name, address, size desired, and the Pattern Number to Sue Burnett The Pontiac Press, 372 W. Quincy Street, Chicago 6, Ill.

Basic Fashion, Spring & Summer '57 will delight you with its wealth of smart, easy to sew styles; special features; gift pattern printed inside the book. Send for it now—just 25 cents.

Officers Named by Crofoot PTA

Mrs. Lester McClellan will head the Crofoot School PTA next year. She was elected president at the Thursday meeting held at the school.

★ ★ ★

Also elected were Mrs. Robert Phillips, mother vice president; Don Porritt, father vice president; Mrs. Frederick Holmes, teacher vice president; Mrs. Ralph Rotsel, recording secretary, and Mrs. Roland Stephison, corresponding secretary.

★ ★ ★

Mrs. James Helvey will serve as treasurer and Mrs. Irving Spanburg, historian.

★ ★ ★

"Home Communications" was the theme used for skits presented by Mr. and Mrs. Don Porritt, and a workshop was held on the proposed reporting plan. It was second in a series of three meetings scheduled on "Home Communications."

In Pontiac
SUB-TEEN'S
SHOP AT
MARGARET ANN SHOP

Casual Shirtwaist Dress Fills Bill for U. S. Women

Vera Maxwell has an indisputable talent for designing clothes. They fill exactly the needs and desire of her tremendous American audience.

★ ★ ★

This casual shirtwaist with its easy airs has its gusseted sleeves cut-in-one with the bodice. If you choose a checked material, the slight bias in the sleeves makes a pleasant contrast.

The collar and flowing bow tie are also on the bias, as are the patch pockets on the slim skirt. Make this exclusive designer retail-sized pattern in cottons, linen, shantung, foulard, sheer wool, gabardine.

★ ★ ★

It's easy to make, thanks to the custom cut and accurate perforations for precise matching. Expect fewer alterations from these patterns. You'll use it again and again in a variety of fabrics.

Form this chart select the one size best for you:

Sizes	Bust	Waist	Hips Inches	Length From Nape of Neck to Waist
10	34	24	35	16½
12	36	26	36	16¾
14	38½	28½	37½	17
16	38	28	39	17¼
18	40	30	41	17½

Size 12 requires 4½ yards of 39-inch material for dress with three-quarter length sleeves. To order Pattern 1305, state size, enclose $1.

Address American Designer Patterns, Box 535, G. P. O. Dept. P-6, New York 1, N. Y. Classic Pattern Booklet 12 and all-new Pattern Booklet 13-X are available for 50 cents each. If paid by check, add 4 cents.

★ ★ ★

(Next week look for Spadea's American Designer Pattern by Harvey Berin.)

(Copyright 1957)


RUG CLEANING
Spring Is Here!
Plan now to do your Spring housecleaning the easy way. Call New Way Rug to have your rugs, carpet and furniture cleaned.
You can rely on New Way Rug Cleaners . . . for they carry NIRC seal of approval . . . your guarantee of satisfaction.
NEW WAY
RUG and CARPET CLEANERS
42 Wisner Street FE 2-7132

COLOR MAGIC
with PITTSBURGH PAINTS

* Our MAESTRO COLOR Selector will help you create your "dream" room quicker and easier! Hundreds of colors in all interior finishes.
* Get your FREE copy of the beautifully illustrated booklet, "Living in Color" . . . decorating ideas galore! It's yours to take home and keep!
PONTIAC GLASS CO.
23 W. Lawrence St. Phone FE 5-6441
PITTSBURGH PAINTS KEEP THAT JUST PAINTED LOOK LONGER

New all-year protection! Your clothes now
MOTHPROOFED FREE
when dry cleaned


Here's the service you've always hoped for—at no added cost! Today, your suits, coats, blankets, everything is mothproofed with your dry cleaning. Our exclusive X-Moth process is now blended right with the dry cleaning solution. It's invisible and odorless and gives you guaranteed protection against moth damage. You can forget about moth repellents, too—clothes dry cleaned exclusively by Careful Dan will always be mothprroof. Send yours now.
All dry cleaning returned in soilproof plastic bags FREE.
*Note: Ordinary cleaning removes X-moth — Careful Dan restores it. Be safe, always send your clothes to Careful Dan.
PHONE FE2-8101
PONTIAC Laundry
DRY CLEANERS
7-HOUR SERVICE AT 540 SO. TELEGRAPH ROAD

If Ye Know These Things, Happy Are Ye If Ye Do Them

9:45 A. M. SUNDAY SCHOOL
Classes for all ages.
11:00 A. M. WORSHIP
"The Seeking Christ"
IF YOUR RELIGION COSTS LITTLE, IT IS WORTH LITTLE.
6:45 P. M. YOUTH FELLOWSHIP PROGRAM
7:30 P. M. EVENING WORSHIP
"The Religion of Fullness"
7:30 P. M. Wednesday: PRAYER AND BIBLE HOUR.
FIRST UNITED MISSIONARY CHURCH
135 Prospect O. E. Eastman, Minister


CHRISTIAN TEMPLE
505 Auburn Ave.
Full Gospel — Nondenominational
DR. and MRS. LELAND L. MARION, Pastors
9:45 Thru 12:15 A.M.
Morning Worship and Bible School
Rev. Luther Sheffield Speaking at All Services
7:45 P. M. Evangelistic Service Topic:
"The Mark of the Beast in the Tribulation"
7:45 P.M. Wed. Eve. — Bible Study
A Friendly Place to Worship

FIRST SOCIAL BRETHREN CHURCH
316 Baldwin Avenue FE 2-0384
Young People's Meeting Tues. .... 7:30 p.m.
Prayer Service Thurs. .... 7:30 p.m.
Saturday Evening Service .... 7:30 p.m.
Sunday School .... 10:00 a.m
Morning Worship .... 11:00 a.m.
Bible Study Sunday .... 6:30 p.m.
Sunday Evening Service .... 7:30 p.m.
Public Invited

REV. TOMMY, Guest Pastor

The Pilgrim Holiness Church
Baldwin at Fairmount
Sunday School (all ages) .... 10 A.M.
Morning Worship .... 11 A. M.
REV. EVAN DOWNEY of Owosso, Guest Speaker
Pilgrim Y. P. S. .... 6:45 P. M.
GOLDEN GOSPEL HOUR .... 7:30 P. M.
REV. PAUL DE GRANDCHAMP, Guest Speaker
"The Little Church With the Big Heart"
E. C. Swanson, Minister Roy Overbaugh, S. S. Supt.

WESLEYAN METHODIST
67 NORTH LYNN STREET
10:00 SUNDAY SCHOOL W. Y. P. S. 6:45 P. M.
11:00 WORSHIP EVANGELISTIC 7:30 P. M.
Rev. C. D. Friess, Pastor

FIRST METHODIST
S. Saginaw St. at Judson Paul T. Hart, Pastor
10:00 A.M. MORNING WORSHIP,
"THE INIQUITY OF US ALL"
11:15 A.M. CHURCH SCHOOL
6:15 P.M. YOUTH FELLOWSHIP
7:30 P.M. EVENING WORSHIP
"SEVEN DUCKS IN MUDDY RIVER"
Wednesday 6:30 P.M. Lenten Dinner
16mm Sound Film "FORWARD WITH CHRIST"

FIRST BAPTIST CHURCH
Oakland and Saginaw
Pontiac, Michigan

Rev. H. H. Savage, Pastor
Rev. W. E. Hakes, Ass't Pastor
Our responsibility—the World; Our resources—the Word.
SUNDAY SCHOOL—9:45 A. M.
(Classes for All Ages)
MORNING WORSHIP—10:45 A. M.
JACK WRYTZEK "Word of Life Hour"
EVENING WORSHIP—7:00 P. M.
"CHRIST AND JUDAS"
Dr. H. H. Savage, speaking

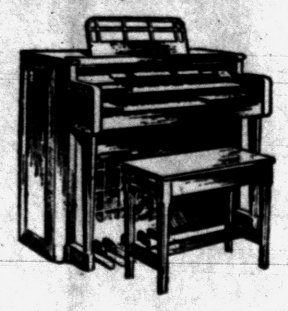
Organ Recital
Presented by
MR. OLE FOERCH
on the
NEW BALDWIN ELECTRONIC ORGAN
at
Madon Lake Community Church
Corner Cooley Lake Rd. and Round Lake Rd.
Sunday, March 24th, 7:30 and 8:15 P. M.
Public Invited
Organ Installed by
CALBI MUSIC CO.
Pontiac's Locally Owned Home of Conn Instruments and Baldwin Pianos and Organs
FREE PARKING AT REAR OF STORE
119 North Saginaw St.
Phone FE 5-8222

Church Architects Urged to Catch 'Pulse of People'

American churches cannot afford to be guinea pigs for architects. They must be edifices that reflect 20th Century Christian living, 1,000 church architects, artists and church building leaders from all over the country were told by a leading architect at the National Joint Conference on Church Architecture. Sessions ended recently after three days of workshops and discussion.

Dr. Arland A. Dirlam of Boston general chairman of the conference, declared that church designers must catch the pulse of the people during the present great church building boom — that reached an all-time high of $773,000,000 in 1956 — and build true houses of worship.

Dirlam was twin keynoter with the Rev. Dr. C. Harry Atkinson of New York, editor of "Protestant Church Administration and Equipment" at the annual sessions, held this year in St. Louis, Mo.

Dr. Atkinson and Dirlam were in agreement on the need that the church be "in the world, but not of it." A church that looks like a gas station or a supermarket with a cross attached is no proper building for worship, Dr. Atkinson pointed out.

PROVIDE FOR NURSERY

With more youngsters going to Sunday School than ever before and with more parents needing help with their small ones while they attend services, cribs for the care of infants are becoming standard equipment in many churches, asserted the Rev. Dr. John R. Scotford, interim director of the National Council of Churches' Department of Church Building.

★ ★ ★

The department, together with the Church Architectural Guild of America, were co-sponsors of the conference.

Dr. William Kincaid Newman, of New York, was named winner of the coveted Elbert M. Conover award for his outstanding contribution to better church architecture in 1956. Dr. Newman, a lawyer, has been secretary of the Church Building Department of the Board of Home Missions, Congregational and Christian Churches in New York since 1937.

For the third successive year the contemporary style of church architecture took honors in the annual awards, announced by the Church Architectural Guild. Two hundred and seventy-three designs were entered from 30 states. Top prize in the small church category, seating less than 300, went to St. Elizabeth Episcopal Church, Burien, Wash., whose architect was Durham, anderson and Freed, of Seattle. No award was made for a large church.

★ ★ ★

Harold E. Wagoner, well known Philadelphia architect was elected president of the Guild for the coming year. Detroit was chosen as the meeting place for the next conference in February, 1958.

First Presbyterian
West Huron at Wayne
Rev. W. H. Marbach
Rev. G. E. Hershey
Worship Services
9:30 and 11 a.m.
Church School
9:30 and 11 a.m.

FRIENDS CHURCH
962 Voorheis Rd., K. of P. Hall
Sunday School .... 2:00 P. M.
Worship Service .... 7:30 P. M.
Cottage Prayer Meeting Wed. 7:00 P. M. 27 Miller
Rev. Luther Addington, Pastor
FE 2-6328

CALVARY MISSIONARY CHURCH
206 Midway—at Sanford
Sunday School .... 10:00 A. M.
Morning Worship .... 11:00 A. M.
Evening Worship .... 7:30 P. M.
Wednesday, Day of Prayer Beginning at 10:00 A. M.
Rev. Rose L. Davis, Pastor
FE 4-0652

FIRST OPEN BIBLE CHURCH
1517 Joslyn
1 Block N. of Walton Blvd.
Sunday School .... 10:00 A. M.
Morning Worship .... 11:00 A. M.
Youth Service .... 6:30 P. M.
Evangelistic Service 7:45 P. M.
Wed. Prayer Meeting 7:45 P. M.

Build Your Home with Us on the Open Bible
Rev. T. H. Staton, FE 2-8497

MOUNT OLIVE GENERAL BAPTIST CHURCH
1196 Joslyn Ave.

The Rev. R. L. Book, Pastor
Sunday School 10:00 A. M.
Morning Service 11:00 A. M.
Evening Service 7:30 P. M.
Prayer Service Wed., 7:30 P. M.
CECIL KELLER, S. S. Supt.

FIRST CHURCH of the NAZARENE
60 State Street

Bible School .... 9:45 A. M.
Morning Worship .... 11:00 A. M.
"THE CHRISTIAN AND DIVERSIONS"
Evangelistic Service .... 7:30 P. M.
"A LOST PEOPLE"
Youth Service .... 6:30 P. M.
Kenneth A. Hutchinson, Pastor
Arthur Hubbs, Minister of Music

FIRST GENERAL BAPTIST CHURCH
249 Baldwin Ave. FE 4-7172

FE 4-7407
SINGING SCHOOL—Every Night This Week .... 7:00 P. M.
CHOIR REHEARSAL .... 7:00 P. M.
SUNDAY SCHOOL .... 9:45 A. M.
MORNING WORSHIP SERVICE .... 11:00 A. M.
SUNDAY EVENING SERVICE .... 7:00 P. M.
MUSIC SCHOOL CLOSING PROGRAM Sunday, March 31 .... 2:00 P. M.
Lowell D. Baggett, Choir Director
Rev. Robert Garner, Pastor

SPECIAL EVANGELISTIC SERVICES
TONIGHT 7:30 P. M.
SUNDAY
9:45 A.M.—11:00 A.M.—6:00 P.M.—7:30 P.M.
COL. and MRS. R. RAYMER
Toronto, Canada
SPECIAL MUSIC — SINGING
PREACHING — CHORUSES
SOLOS
THE SALVATION ARMY
29 W. LAWRENCE ST.

Still Need 85 for Missions

Methodists Shy of Goal in Search for Persons for Overseas Work

By May 1, the Methodist Board of Missions, New York, hopes to find 85 young men and women who will give two or three years as missionaries in the United States, its territories and overseas.

Of 110 persons sought for special-term missionary service since last fall, only 25 have been obtained and May 1 has been set as the deadline for application for the 1957 program. Persons interested in either the home or overseas special-term program may write: Office of Missionary Personnel, 150 Fifth Ave., New York 11, N. Y.

★ ★ ★

This is the tenth year that young men and women have been sought for three years of missionary service overseas. In 1957, the Methodist Church needs 30 young women and 30 young men for work in 20 countries of Africa, Asia and Latin America.

For home mission service — two years in continental U. S. or three years in Puerto Rico, Alaska and Hawaii, the need is 40 young women and 10 young men.

Job classifications for home and overseas missionaries include teaching, Christian education, rural work, agriculture teaching, secretarial work, dietetics, medical technology and social case and group work.

Rev. N. Dalenberg Giving Final Sermon

The Rev. Nelson W. Dalenberg of Saginaw, interim pastor at the Bethany Baptist Church, will preach his last sermon there at 11 o'clock Sunday morning. His topic will be "Will You Go Away Too?"

The Saginaw minister will sail with his wife on April 4 for a tour of Europe. He is pastor emeritus of Warren Avenue Presbyterian Church, Saginaw.

★ ★ ★

Dr. Joseph I. Chapman, who accepted the call of the Bethany congregation in January will preach his first sermon here April 7th. Since 1952, he has been executive secretary of the Minnesota Convention of Baptist churches.

He will move to Pontiac with his five children about April.

Choirs to Present 3rd Annual Concert

Young people of Bethany Baptist Church will be guests of Trinity Baptist Church for an evening concert at 7:30 Sunday.

Other guests will be the Girl Scout group from the New Mount Mariah Church, Detroit.

The program, consisting of spirituals, classics and hymns, will be presented by two youth choirs of Trinity Baptist for their third annual concert. The soloist will be Michael Burton.

Accompanists at the piano will be Victoria Wood and Mrs. Sarah Gary. Mrs. Robert Burns will accompany the singers at the organ. Following the concert, a social hour with refreshments will be held in Fellowship Hall. The Rev. Richard H. Dixon Jr. is minister.

Confident Living

Learn to Resist Pressure If You Seek Peace of Mind

By NORMAN VINCENT PEALE

A friend of mine who has served for many years in the United States Congress once told me about a young Congressman he had been watching. The young man had been under considerable pressure to vote for a particular bill. The bill wasn't a good one, but the pressure by interested persons to support it was great.


DR. PEALE

When the role was called for the vote, my friend heard the younger man vote "yes" on this bad bill. In the cloakroom after that day's session, he asked, "Bill, why did you vote for that bill?"

"Well," the young Congressman admitted, I know it was wrong."

"Then why did you vote that way?"

"You know I've been under heavy pressure by some influential constituents," was the weak excuse.

"What public man isn't under pressure?" the older man mused. "But where are your inner braces?" he asked. "Remember, son, if you want to make anything out of yourself in politics, you've got to have tough inner supports against such pressure."

I told this story recently to a college freshman with whom I'd been asked to talk by his family doctor. He'd had some trouble at college due to his inability to stand up against social pressure, and it was eating away at him until he was actually sick.

★ ★ ★

I asked him to tell me how he got himself into this trouble and he said, "I joined a fraternity in college. In this fraternity the majority of the boys told me the old morals are dead and they did things I didn't want to do. But I couldn't be a sissy; I had to go along with the boys, didn't I? But I don't like doing those things. I wish I'd never joined a fraternity," he concluded dismally.

GOOD WITH BAD

"Now, let's get it straight, son," I told him. "I belong to a fraternity also. My own son belongs to one. They aren't all good and they aren't all bad. They're no different than any other human organization. Weak boys and strong ones make up such groups." Then I told him the story about the Congressman.

"Listen, Bill," I continued, "let's put this matter up to God, what do you say? Let's do some praying, and I suggest that you ask for forgiveness. If you really come clean, you can walk away from this prayer and be free from the trouble you've gotten yourself into."

★ ★ ★

He did as suggested and his doctor told me later that the boy was back to normal again. Moreover, his spiritual experience gave him added strength to resist pressure. In fact, he began to demonstrate some constructive leadership among his fraternity brothers, who like and respect him.

Now, I don't know what your private and intimate life is, and of course it's none of my business. But it is God's business and yours, and I do not have to tell you that if you feel badly dissatisfied and unhappy, you ought to take a good, straight objecitve look at the moral facts of your own life.

Have you guilt feelings as a result of succumbing to pressure? Have you done wrong in your private life, or in your social and business life? If so, pray for forgiveness, and really mean your prayer. Get your moral pattern straightened out. Think right, live right, and you will learn to build up within yourself strength to resist pressure. The reward is a peaceful mind and happier living, and it's worth standing up to pressure to have that.

Remember that great Biblical text: "If ye know these things, happy are ye if ye do them."

(Copyright 1957)

New Associate Minister Comes to Congregational

Speaking Sunday morning at the 9 o'clock service in First Congregational Church will be the Rev. Karl W. Ostberg, associate pastor. His subject will be "In His Name."

★ ★ ★

The Rev. Mr. Ostberg came to Pontiac recently from Weston, Conn., where he was pastor of the Congregational Church from 1951-57.

His early education was received in Seattle, Wash. and Pasadena, Calif. In 1933, he was graduated from North Park College and Seminary, Chicago.

Prior to his pastorate in Weston, he served 12 years with the Swedish Ev. Covenant Churches in Hinsdale, Ill. and New Haven, Conn.

From 1944 to 1957, the Rev. Mr. Ostberg was pastor of churches in the Congregational Fellowship in Hanover, Conn., Hanson, Mass. and Weston.

A former member of Kiwanis Club in Hanson, he served as chaplain to the Hanover Grange and the Connecticut State Convention of Lions Club in 1956, and was a past president and charter member of the Lions Club of Weston.

HOLDS TRACK RECORD

In high school, he held the school record of 4 min. 24 seconds in mile races, for several years. During his college years, his athletic activities included basketball, track and swimming. He had been captain of all three.

★ ★ ★

Married in Ridgway, Pa. on March 27, 1936, to Ruth M. Anderson, he makes his home at 51 Oneida Rd. with his wife and children, Laurel Lee, student at Pontiac High and Karl Gordon, 6th grade at Webster School.

Another son, Robert Harry, is attending the graduate school of medicine at Yale University.

A special meeting of the congregation is called for Wednesday

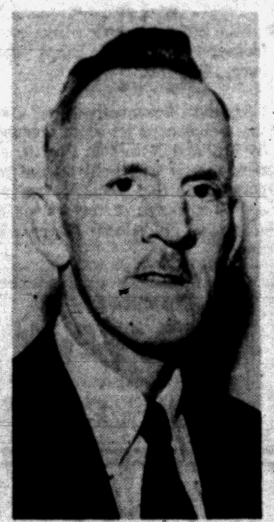
REV. KARL W. OSTBERG

April 3. Starting with a parish dinner at 7:30 p. m., members will consider and act upon the proposed changes to the Constitution of the Church, Article VII.

★ ★ ★

The change would enlarge the Boards of Deacons and Deaconnesses to 18 members each. The building committee is sponsoring the dinner meeting.

Young Adults Sponsor Dinner at 1st Christian

An all church Carry-in dinner has been planned for First Christian Church following the morning worship hour Sunday.

The purpose of the dinner is to help members and friends become better acquainted. Everyone is asked to bring his own table service and dinner. The Young Adult Class is sponsoring the affair.

Apostolic Church of Christ
458 CENTRAL
Morning Service Sunday 10 A.M.
Evening Service .... 7:00 P.M.
SUNDAY, TUESDAY, THURSDAY AND SATURDAY
BISHOP L. A. PARENT, Pastor

Bishop L. A. Parent, Pastor

HIGHLAND Congregational Church
½ Block Off M-59 on Milford Rd.
10:00 A. M.—Sunday School
11:00 A. M.—Morning Worship
6:00 P. M.—Evening Service
Young Peoples Fellowship
Pastor, MAURICE DIRETTE

BETHEL TABERNACLE
First Pentecost Church of Pontiac
Sunday School 10 a.m.
Morning Worship 11 a.m.
Evening Service 7:30
Tues. Eve. Service 7:30
Thurs. Eve. Service 7:30
Rev. and Mrs. E. Crouch
1348 Baldwin Ave.
FE 5-8256

DONELSON BAPTIST CHURCH
Elizabeth Lake Rd. at Tilden OR 3-3206
Sunday School .... 10 a. m. Morning Worship .... 11 a. m.
Junior and Beginners' Church
Youth Service .... 6:30 p. m.
Evening Church Service .... 7:30 p. m.
Midweek Service .... 7 p. m. Wednesday
Pastor—REV. LEE LaLONE S. S. Supt.—ARTHUR EWALD

WATERFORD COMMUNITY CHURCH
Andersonville Road — Near Dixie H'way
Sunday School 9:45 a.m. Worship 11:00 a.m.
Evening Service .... 7:00 p.m.
Family Bible Hour Wednesday .... 7:30 p.m.
Robert D. Winne, Pastor Fundamental — Undenominational

ST. JOHN'S LUTHERAN CHURCH
87 Hill Street at Cherry Court
Sunday School .... 9:45 A.M.
Morning Worship .... 11:00 A.M.
Rev. Carl W. Nelson, B. D., Pastor
Parsonage: 745 Owego Drive FE 4-8686

CHRISTIAN SCIENCE
SUBJECT FOR SUNDAY
"MATTER"
Sunday Services and Sunday School 11:00 A. M.
Wednesday Evening Service 8 P. M.
Reading Room 2 East Lawrence Street Open Daily 11 A. M. to 5 P. M. Friday to 9 P. M.
FIRST CHURCH OF CHRIST, SCIENTIST
Lawrence and Williams Streets
HOW CHRISTIAN SCIENCE HEALS
RADIO STATION CKLW 800 KC
Sunday—9:45 A. M.
"A MAN WHO FOUND FREEDOM"
TELEVISION
SUNDAY—9:30 A. M.
CHANNEL 7
WXYZ-TV

The Episcopal Church of the Advent
W. Long Lake Rd. at Middlebelt
Sunday Services 9:15 and 11:15 A. M.
Church School, 9:15 A. M.
THE REV. JOHN W. WIGLE, Vicar

For Sale
Church & Parsonage
Phone FE 5-4621
FIRST UNITED MISSIONARY CHURCH

Lutheran Churches
MISSOURI SYNOD

ST. PAUL
Joslyn at Third
(North Side)
George Mahder, Pastor
Morning Service .10:45 A. M.
Sunday School .. 9:30 A. M.

BLOOMFIELD TOWNSHIP
Square Lake & Telegraph
Martin Renner, Vicar
Sunday School ....10:00 A.M.
Chuch Service .... 11:15 A.M.

ST. MARK
Westacres Community House
Commerce Road
(W. Bloomfield Township)
Wm. C. Grale, Pastor
Sunday School....10:00 A. M.
Church Service....11:15 A. M.

Cedar Crest
Farnsworth off Union Lk. Rd.
(Next to Dublin School)
Howard E. Claycombe, Pastor
Sunday 9:45 and 11:00 A. M.
Evening ..... 7:30 P. M.
Wednesday ..... 7:30 P. M.

WATERFORD TOWNSHIP
V.F.W. Hall—Walton Blvd.
(Between Dixie & Sashabaw)
Martin Renner, Vicar
Church Service .. 9:30 A. M.
Sunday School ..10:45 A. M.

GRACE
Corner Genesee and Glendale
(West Side)
Richard C. Stuckmeyer, Pastor
Services at 9 A. M. and 11 A. M.
Sunday School at 9 A. M. and 11 A. M.

ST. TRINITY
Auburn at Jessie
(East Side)
Ralph C. Claus, Pastor
Sunday School .. 9:45 A. M.
First Service .... 8:30 A. M.
Second Service ..11:00 A. M.

There is nothing too hard for thee.

CHRISTIAN PSYCHIC SCIENCE CHURCH
30 Whittemore Street
7:00 P. M. Sun. Eve. Prayer Service
7:30 P. M. Sunday—Rev. Holsworth
Midweek Service, Wed., March 27

BAHA'I FAITH
Sunday Meetings 8 P.M.
"The Source of All Learning is the Knowledge of God, Exalted Be His Glory."
All Races Invited
504 Granada Drive
Pontiac

The Christian and Missionary Alliance Church
Isaac Crary Jr. High School
801 Cass Lake Rd. N.
Just North off M59
Sunday School ... 9:45 A.M.
Sunday Worship ... 11:00 A.M.
"THE CHRISTIAN AND THE RETURN OF CHRIST"
Evening Service ... 7:30 P.M.
"AN OPEN DOOR"
REV. G. J. BERSCHE, Pastor
230 N. Cass Lake Rd.

United Presbyterian Churches

OAKLAND AVENUE
Oakland at Cadillac
Theodore R. Allebach, Pastor
Bible School .....11:20 A. M.
Worship .....10:00 A. M.
"A PRAYER FOR MIDDLE LIFE"
Youth Fellowship ..6:00 P. M.
Evening Service ...7:30 P. M.
Wednesday Prayer Meeting .....7:30 P. M.

JOSLYN AVENUE
Joslyn at Third
Edmund L. Watkins, Pastor
Bible School .....9:30 A. M.
Worship .....10:45 A. M.
Youth Fellowship 6:30 P. M.
Evening Service ..7:30 P. M.
Wed. Night Prayer 7:30 P. M.

AUBURN HEIGHTS
3456 Primary Street
J. Harvey McCann, Pastor
Bible School .....10 A.M.
Worship .....11:15 A.M.
"THE FORGIVENESS OF SIN"
Youth Fellowship.. 6:30 P.M.

COMMUNITY UNITED PRESBYTERIAN CHURCH
Drayton Plains, Michigan
W. J. Teeuwissen, Jr., Pastor
Bible School ..... 9:45 A. M.
Morning Worship .11:00 A. M.
Youth Groups .... 6:30 P. M.
Evening Worship . 7:30 P. M.
Wednesday Prayer and Study Hour ..... 7:30 P. M.

Hospital-Clinic Opens in Borneo

Temporary Unit Starts Methodist Plan to Build Modern Facility

An international, interracial team of Methodists, who will build the first Christian hospital in Sarawak (North Borneo), are not waiting for building before they begin their medical ministry to the Iban people.

★ ★ ★

A Methodist missionary in Sarawak reports that a temporary hospital-clinic is being set up on an old mission compound. New medical workers are studying the Iban language, planning for hospital needs and caring for equipment and stores that are beginning to survive.

What the three doctors, two Chinese and one American, are encountering as they begin their work is told by Dr. Lik Kiu Ding, one of the two Chinese physicians. He reports:

"Since we opened the outpatient clinic, we have seen an average of 30 patients each morning. We know enough Iban at present to find out if the patient has headache, stomachache, fever chills or diarrhea.

"Practically all the patients examined have intestinal parasites of one sort or another."

★ ★ ★

Dr. Ding, a native of Sarawak, and his wife, Mrs. Lillian Ding, a pediatrician, have been in Sarawak since last fall. They are working with Dr. Harold Brewster, Montclair, N. J., medical secretary on leave from the Methodist Board of Missions, and with Mrs. Brewster, in starting Christ Hospital and the medical program to be built around it.

St. Peter's Choir to Sing Sunday at Providence

The Providence Missionary Baptist Church will present the St. Peter's Choir of St. Stephen's Baptist Church, Detroit, in two musical programs Sunday.

The chorus will be heard at 3 p.m. and again at 7:30 p.m. Members of St. Stephens will accompany the choir as guests. Children will be baptised during the evening service.

The Young People's department is sponsoring the affair. The Rev. T. Walter Harris is pastor of the church and Quincy Amerson is president of the youth group.

Class to Meet Tonight

The Booster Class of First Methodist Church will meet at 8 o'clock tonight in the church parlor.

UNITY
71½ N. Saginaw St. FE 2-4609
Sunday, 11:00 A.M.
Rev. Blanche Jobi
Tuesday, 12:00 to 4:00 P.M.
Thurs., 7:30 P.M.—Study Class
"Let There Be Light"

CHURCH OF THE GOOD SAMARITAN
499 Auburn Ave.
Healing, 7:00 P.M.
Service, 7:15 P.M.
HARRY BAIRD, Royal Oak
Tuesday, March 26, Silver Tea

CONGREGATIONAL CHURCH
Mill E. Huron and Mt. Clemens
Early Service 9 A.M.
"In My Name"
Rev Karl W. Ostberg, Preaching
Worship & Church School 10:30 A.M.
"Rejoice and Be Glad"
The Rev. Mr. Burton, Preaching

FIRST SPIRITUALIST CHURCH
16 Chase Street
Lyceum .....10:30 A. M. Sunday
Afternoon Service 2:30
Circles.....4:00 Dinner.....6:00
Evening Service 7:30
Rev. Arthur DeGraaf, Vice-Pres. M.S.S.A. — Speaker for both Services
Open Forum .....Wed., 7:30 P. M.

CHURCH of CHRIST
87 LAFAYETTE ST.
Sunday Morning Worship .....10:00 a. m.
Evening Service .....7:00 p. m.
Saturday Song Drill .....7:30 p. m.
"BACK TO THE OLD PATHS," Jer. 6-16
FE 8-2071 FE 5-1903

ZION CHURCH of the NAZARENE
239 E. Pike. Rev. Robt. A. North, Pastor
FE 4-6216
Bible School 10 A.M. Morning Worship 11 A.M.
Youth Service 6:45 P.M. Evangelistic 7:30 P.M.
Come and Test Our Welcome

CENTRAL CHRISTIAN CHURCH
G. W. GIBSON, Minister. FE 4-0239
347 North Saginaw
Bible School ..... 9:45 A.M.
Morning Worship ..... 11:00 A.M.
"WHAT MUST I DO?"
Young People Meeting ..... 6:30 P.M.
(FOR ALL AGES)
Evangelistic Hour ..... 7:30 P.M.
"SINS AGAINST THE HOLY SPIRIT"
Wednesday Prayer Meeting .....7:30 P. M.



ACCORDION ACCOMPANISTS — Studying accordion with their choir director, Lowell D. Baggett, at First General Baptist Church, are several young people. Shown as they play for the singing of hymns are Douglas Spurlock, 21 Pingree St. (left to right); Ronnie Roberts, 212 W. Fairmont Ave.; George Parker, 251 Baldwin Ave. and Jeanette Spangler, 120 Guananoque St. They play for worship service and Sunday School. Mr. Baggett who conducts several singing classes hopes to establish an accordion band. The Rev. Robert Garner is pastor.

Pontiac Press Photo

Church Concert Features Tuesday Musicale Chorus

Dr. Maurice Garabrant announces the Pontiac Tuesday Musicale Chorus will present several selections at the afternoon program of vocal and organ music at 4 o'clock Sunday in Christ Church Cranbrook.

Directing the chorus will be Mrs. George H. Putnam, alto soloist at Central Methodist Church. She is also director of the Junior Choir at Central.

A voice major, Mrs. Putnam received her Master's Degree in music education from Columbia University. Her husband is supervisor of secondary vocal music in the Pontiac Public School System.

Numbers by the Tuesday Musicales will include:

Let Thy Holy Presence ...Tschesnokoff
When Jesus Was a Little Child .....Tchaikowsky
Adoramus Te, Christe.....G. Corsi
Ave, Maris Stella.....Grieg

Organist and choirmaster, of Christ Church, Dr. Garabrant will give the organ recital. His program is as follows:

Toccata and Fugue in D Minor .....J. S. Bach
Dialogue for Treble and Bass Trumpet .....L. N. Clerambault
Traumeire.....Robert Schumann
Nocturne in E flat.....Frederic Chopin

★ ★ ★

Fugue in C major.....D. Buxtehude
A Tune for the Tuba.....Eric Thiman
Priere .....J. Jongen
Piece Heroique.....Cesar Franck

During Lent, study, prayer and offerings are being focussed on three specific areas where the Church School missionary offering will be sent: Haiti where the Episcopal Church is combating illiteracy and voodooism; the church's ministry to negroes in our own country; and chapels on wheels.

Money is needed for the repair of church buildings and for giving financial aid to those young men and women who are studying to assume the Christian leadership of their own people.

Chapels on Wheels, or Trailer churches provide a mobile ministry to scattered or tempoarary communities that spring up around construction projects and to vegetable and fruit pickers through the summer and fall seasons. The Rev. Robert L. DeWitt is rector of Christ Church.



MRS. GEORGE H. PUTNAM

New York Minister, Methodist Speaker

REV. A. C. CARMICHEL

The Rev. Alexander C. Carmichel, minister of the Community Church, DeWitt, N. Y., since 1937, will be the dinner speaker for the Christian School of Living at Central Methodist Church Wednesday evening.

★ ★ ★

His message will be "The Christian Approach to the Mission of the Church."

Sponsored by the Methodist Men, dinner will be served promptly at 6:30 p.m. by the women of Central. The soloist for the evening will be Dreama Royal. Small children will be cared for in the nursery during the program.

Receptionists at the 8:30 morning service Sunday will be Mr. and Mrs. Wayne Scott and Mr. and Mrs. W. H. McDonald. At 10:45 a.m., the Richard Kuhns and Mr. and Mrs. Jess Troyer will be at the doors.

★ ★ ★

At both services, Dr. Milton H. Bank, pastor, will preach on Jesus' saying, "I Am the Door."

Plans at St. James Include Tea, Dinner

Mrs. Thomas Russell and Mrs. Henen LaGrone will be in charge of the tea at 3:30 p.m. Sunday in the St. James Missionary Baptist Church.

The children are asked to come to the rehearsal for the Easter program each Monday at 5:30 p. m. Mrs. LaGrone and Mrs. Otis Hinson are cochairmen of Easter arrangements.

Choir members will meet for rehearsal at 7:30 p.m. Thursday.

Chicken dinners are being served every Saturday from 11 a.m. to 7:30 p.m. By phoning the church, dinners will be delivered to homes. Raymond Burton and Thomas Russell Jr. head the dinner committee.

Rally Scheduled Tonight

The Oakland Youth Fellowship will hold the Youth Rally tonight at 7:30 in Emmanuel Baptist Church, 645 S. Telegraph Rd.

Yvonne Schuermann will do illustrations with chalk and Rudy Schuermann will speak. They are graduates of the Detroit Bible Institute.

Sunday Schools in Rural Areas to Be Topic

The Christian Men's Club will meet at Clark's Drive-In Montcalm at Baldwin avenue, Monday noon for a luncheon meeting.

The Rev. Ed Grant, guest speaker, will describe methods and means of establishing Sunday Schools in remote rural areas not served by a fundamental church.

With headquarters in Grand Rapids, the Rev. Mr. Grant is district superintendent of the American Sunday School Union (interdenominational).

Minister, Congregation Guests at New Hope

The Rev. Ford B. Reed, pastor, will preach at the 11 o'clock service Sunday morning. At 7:30 p. m., the Rev. W. A. Johnson of the Free Methodist Mission Church, will preach and his choir and congregation will be guests.

The women of New Hope Baptist Church will serve dinners Sunday from 10:30 a.m. until evening.

FIRST FREE METHODIST
501 Mt. Clemens St.
The Church of the Light and Life Hour
WJBK, 1490, 8:30 A. M.
11 A. M.—"The Inner Circle"
7:30 P. M.—"Religion That Satisfies"
Sunday School 10:00 A. M., F.M.Y. 6:30 P. M
Prayer Meeting, Wed. 7:30 P. M.
COME AND ENJOY OUR NEW CHURCH WITH US—BRING THE FAMILY
Lyal H. Howison, Pastor Burtella Green, S. S. Supt.

Drayton Plains Minister Slated

Louis Cole Jr. Showing Pictures of Cathedrals at 1st Presbyterian

The Rev. Walter Teeuwissen of the Drayton Plains United Presbyterian Church will be guest speaker at the monthly meeting of the Church School Staff of First Presbyterian Church Tuesday evening.

He will present the subject, "The Church School Teacers' Task and Training." The departmental superintendents will meet briefly with their teachers.

At the Couples Club dinner on Wednesday evening, Louis Cole Jr. will present his travelogue on the "Cathedrals of Europe."

Dinner arrangements are in charge of the following couples: Mr. and Mrs. Leon Grogg, the Robert Lazelles, the Sid Savages and Mr. and Mrs. Lynn Allen Jr. Mr. and Mrs. Lester Carlson, co-presidents will preside during the business session.

★ ★ ★

Camp pictures and films will be shown at the Tuxis and Pioneer Societies at the 5:30 meetings.

Under the leadership of Mrs. Frank Winters and Mrs. H. M. Learned, the Women's Bible Class will meet for lunch Thursday noon. Civic sewing and the business meeting will follow.

Ministerial Assn. Announces Good Friday Services

The Waterford Township Ministerial Association has announced that two churches in the area are planning Good Friday services. This is the first effort of the association for inter-township church cooperation, according to Rev. W. J. Teeuwissen, pastor of United Presbyterian church.

St. Andrews Episcopal church on Hatchery road will conduct the first service, scheduled to begin at 12-noon, on Good Friday.

An inter-church service will be held from 12:30 until 2 p.m. at Christ Lutheran church, with participation from the Lakeland and Drayton Plains United Presbyterian churches and also the Crescent Hills Baptist, and Chirst Luthean churches.

Details of the program, which will include special music and preaching, will be announced later by pastors of the organization.

CHRIST LUTHERAN WATERFORD TOWNSHIP
Airport Rd. at Williams Lake Rd.
WORSHIP SERVICE 11:00 A. M.
SUNDAY SCHOOL 9:30 A. M.
Arvid E. Anderson, Pastor

Thy word is a lamp unto my feet, and a light unto my path.

UNITED LUTHERAN CHURCH OF THE ASCENSION
Williams and Lorraine
Rev. Wm. LaFountain, Pastor
The Common Service 11:00 a.m.
Sunday School .....10:00 a.m.

EVANGEL TEMPLE
365 East Wilson
Non-Denominational Full Gospel
Sunday School, 9:45 A. M.
Worship, 11:00 A. M.
Evangelistic Service Sunday Evening, 7:45 P. M.
Geoffrey Day, B.A.B.T.H. Pastor

FIRST UNITED PENTECOSTAL CHURCH OF PONTIAC
ONENESS
178 Green Street
SUNDAY SERVICES
Sunday School .....10. a.m.
Morning Worship ..... 11 a.m.
Young Popple .. Wed. 7:30 p.m.
Rev. Marvin P. Hester
"The Whole Gospel for the Whole World"—ONENESS

ASSEMBLY OF GOD
Sunday School 9:45
Lesson; "Christ the Lonely Saviour"
Morning Worship 11:00
Sermon: "I Am My Brother's Keeper"
Evening Worship 7:45 P. M.
"Pentecostal Rally"
Tuesday 7:15 P. M.
Christian Workers' Training
Thursday 7:45 P. M.
Youth Service with a Message for All.
WPON SUNDAY A. M. 8:00 to 8:30
Message: "Healing for All"
210 North Perry Street at 19 Milbourne Place
Rev. Wesley C. Wibley, Pastor
"The Church of the Old Fashioned Gospel"

FAITH BAPTIST CHURCH
CAI Building—5460 Williams Lake Rd.
Sunday School .....10:00 a.m.
"CHRIST BRINGS VICTORY"
Morning Worship .....11:00 a.m.
"WHAT WAIT I FOR"
Evening Service .....7:30 p.m.
"RESTING ON GOD'S PROMISES"
Honoring Junior Dept. in Sunday School, Supt. Robert Parrish

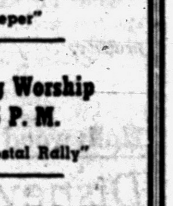

Al Kasten, Pastor

All Saints Episcopal Church
Williams St. at West Pike
The Rev. C. George Widdifield, Rector
The Rev. Lewis W. Towler, Curate
SUNDAY SERVICES
8:00 A.M.—Holy Communion
9:30 A.M.—Morning Prayer and Litany
Church School
11:00 A.M.—Morning Prayer and Sermon by the Rector, Church School

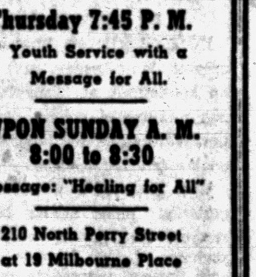

ST. GEORGE'S CHAPEL
Milford, Mich.
8:00 A. M.—Holy Communion
9:45 A. M.—Church School
11:00 A. M.—Morning Prayer and Sermon by The Rev. Robert J. Bickley, Vicar

ST. ANDREW'S EPISCOPAL CHAPEL
5301 Hatchery Rd., Drayton
8:00 A. M.—Holy Communion
9:15 A. M.—Morning Prayer
9:55 A. M.—Church School
11:00 A. M.—Morning Prayer, Baptism, Sermon, Church School
Rev. Waldo R. Hunt, Vicar

FIRST CHURCH OF THE BRETHREN
46 NORTH ROSELAWN
Sunday School, 10 A. M. Morning Message by the Pastor, 11 A. M.
Evening Service, 7:00 P. M. Rev. Jack Kline, Dist. Director of Evangelism from Lansing
C.B.Y.S. Meeting 8:00 P. M. Special Program
Prayer Meeting and Bible Study at the Tucker home, Thursday.
REV. LEROY SHAFER, Pastor

GOODWILL GENERAL BAPTIST CHURCH
2287 Auburn Road—½ Mile West of Crooks Road
Sunday School, 10 A. M. — Worship Service, 11 A. M.
Wed., 7:30 P. M. — Evening Worship, Sat., 7:30 P. M.
S.S. Supt., John Burleson; Pastor, Rev. Billy Brown—FE 8-3692

SEVENTH-DAY ADVENTIST CHURCH
H. F. Lohr, Pastor FE 5-1204 156 Mt. Clemens St.
SABBATH SCHOOL ..... Saturday 9:30 a.m.
SABBATH WORSHIP ..... Saturday 11:00 a.m.
YOUNG PEOPLE'S MEETING ..... Saturday 6:00 p.m.
PRAYER MEETING ..... Wednesday 8:00 p.m.

REBINDING of Bibles, Books, Magazines, Etc.
For Price Information Call:
CHRISTIAN LITERATURE SALES
39 Oakland Ave. FE 4-9691

United Gospel Singing Convention
First Social Brethren Church
316 Baldwin Avenue
Sunday, March 24, 2:30 to 4:30
QUARTETS, DUETS, TRIOS and SOLOS
from Detroit and Pontiac
Plus Congregational and Choir Music
If You Have Talent, Come and Use It.
If You Know Someone with Talent, Invite Them!
See You Sunday Afternoon
EULAS HOUSTON, Pres.
ELSIE CASKIN, Sec. Treas.

BETHANY BAPTIST CHURCH
West Huron at Mark
9:45 A.M.—Church School, Classes for All Ages; 6 adult Classes
11:00 A.M. "Will You Go Away Too?" with Rev. Nelson W. Dalenberg
5:00 P.M.—Fellowship Hall for Young People
7:00 P.M.—Youth Groups Worship Hour
Wed. 7:30 P. M.—Prayer Meeting—Leader, Miss Rita Smith.
REV. NELSON W. DALENBERG, Interim Pastor

Central Methodist
Rev. Milton H. Bank, D. D. Minister Calvin C. Rice, B. D., Asst.
Sunday School 9:45 A.M.
Identical Service Sunday
8:30 A.M. and 10:45 A.M.
"I AM AT THE DOOR"
Dr. Milton H. Bank, Preaching
(Broadcast Over WPON 11:00 A.M.)

Pontiac Church of Christ
1180 N. Perry Phone FE 2-6269
Milton E. Truex, Minister
871 Robinwood Phone FE 5-7642
Schedule of Services:
9:50 A.M. Sunday Bible School
10:50 A.M. Sunday Worship
7:30 P.M. Sunday Evening Service
7:30 P.M. Wednesday Evening Service
COMING! GOSPEL MEETING
APRIL 21 Thru 28

COLUMBIA AVENUE
BAPTIST CHURCH
64 West Columbia Ave.
Sunday School ..... 9:45 A.M.
Morning Worship ..... 11:00 A.M.
B. T. U. ..... 6:30 P.M.
Evening Worship ..... 7:30 P.M.
Wed. Prayer Meeting ..... 7:30 P.M.
Affiliated with Southern Baptist Convention

Emmanuel Baptist Church
Telegraph Road at Orchard Lake Ave.
Departmentalized Sunday School for All Ages
Auditorium Bible Class 10 A. M.
10:00 A. M.
"JESUS and THE BOOK of GENESIS"
Gen Ch. 43
National Quartet Will Sing at All Services
11:00 A. M. and 7:30 P. M.
DR. TOM MALONE Speaking
7:30 P. M.
BAPTISMAL SERVICE
RADIO REVIVAL Now Heard Over Station WPON, Dial 1460—8:45 a.m. each week day.
10:15—10:45 a.m. Sunday
Sunday School Attendance Last Sunday — 1,307
Dr. Tom Malone, Pastor

Reflections

Older Citizen Speaks Out



J. L. VOORHEES

We revere our elderly men and women. They have weathered hard times and didn't complain; stuck with the job they had, absorbed responsibilities, arrived at the top.

One Senior Citizen spoke out: "We anticipated the time, when age, alone, would bounce us to the quiet shore of retirement. At the moment that seemed good. We had saved for financial security, saw life ahead as one long pleasant vista. 50c dollars and inflated living cost has changed that vista from pleasant to arid. I, and millions of other Senior Citizens suggest that our pensions—dollars—be equalized with teh Cost of Living."



M. E. SIPLE

This man's contention has merit, worthy of serious consideration.

VOORHEES-SIPLE FUNERAL HOME
266 N. Perry Street Phone FE 2-8378

Immediate Openings for Qualified Personnel
Salaried Positions in

★ Truck and Coach Design . . . Body, Chassis, and Engine
★ Layout Engineers ★ Process Engineers

ALSO OPPORTUNITIES for Experienced or Graduate ACCOUNTANTS in:

★ Auditing ★ Financial Statements
★ Cost Accounting ★ Credits and Collections
★ Tax Accounting ★ General Accounting

If you are interested in permanency under long range programs, recognition of ability, opportunity for advancement, excellent working conditions, and generous benefit programs—

Write, Visit or Call the Salaried Personnel Department

GMC TRUCK & COACH DIVISION
660 South Blvd., East. Pontiac, Michigan Phone FE 5-4111

Pontiac-Oakland County REFRIGERATION Assn.

The firms listed below are LOCAL service organizations, dedicated to honest, prompt and efficient maintenance of your refrigerator or appliances. Don't confuse them with so-called AUTHORIZED service companies that sub-contract your service work on a percentage basis. Call one of our members for reliable service at reasonable prices.

DEWEY REFRIGERATION FE 5-6247
ROY'S REPLACEMENT PARTS FE 2-4021
AVON ELECTRIC FE 5-9065
PONTIAC REFRIGERATION SERVICE FE 3-2221
A TO Z REFRIGERATION FE 4-9455
ARCTIC REFRIGERATION FE 2-4328
PETE'S REFRIGERATION FE 5-3759
SIX LAKES REFRIGERATION EM 3-3065
DAUBENSPECK (P. E.), INC. FE 2-0167
BURKE REFRIGERATION OR 3-1331
MASON (R. E.) REFRIGERATION FE 2-6400

Oakland County Electronic Association

BEING THRIFTY?

If you feel that you cannot afford a competent TV technician and must "do-it-yourself," may we suggest that you take the tubes you need tested to an Oakland County Electronics Association member to insure that they will be tested accurately. And if replacements are necessary, you will be supplied with top quality tubes at standard prices. Quality, Honesty and Guaranteed Service is the O.C.E.A. members' creed.

PONTIAC
C & V SALES & SERVICE ... 158 Oakland, FE 4-1515
CONDON'S RADIO & TV ... 127 S. Parke, FE 4-9736
AUBURN RADIO & TV ... 39 Auburn, FE 4-1655
BLAKE'S RADIO-TV ... 3149 W. Huron, FE 4-5791
FIX-IT SHOP ... 1519 Baldwin, FE 5-6450
HAMPTON ELECTRIC CO. ... 825 W. Huron, FE 4-2525
HOD'S RADIO & TV ... 770 Orchard Lake Ave., FE 4-5841
JOHNSON'S RADIO & TV ... 45 E. Walton, FE 4-7601
OBEL RADIO & TV ... 3930 Elizabeth Lk. Rd., FE 4-4945
RICH & PURSELY TV ... 2141 Opdyke, FE 4-0221
STEFANSKI RADIO & TV ... 1157 W. Huron, FE 2-6967
SWEET'S RADIO APPLIANCE ... 422 W. Huron, FE 4-1133
WALTON RADIO & TV ... 1430 Joslyn, FE 2-2257
WKC, INC., SERVICE DEPT. ... 45 N. Perry, FE 2-0711

WEST OF PONTIAC
MAC RADIO & TV ... 1515 Union Lake Rd., EM 3-3972
SATTLERS TV SERVICE ... 5986 Hatchery Rd., OR 3-3666

AUBURN HEIGHTS
ACE TV & RADIO SERVICE ... 3357 Auburn Rd., FE 8-1204

BIRMINGHAM
ELECTRONICS SERVICE CO. ... 1287 S. Woodward, MI 6-1022

CLARKSTON
LAATSCH'S TV SERVICE ... 6734 Dixie, MA 5-5311

DRAYTON PLAINS
PHELP'S ELECTRIC ... 4348 Dixie Hwy, OR 3-1217
LATIMER'S RADIO & TV ... 3530 Sashabaw Rd., OR 3-2652

OXFORD
OXFORD RADIO & TV SHOP ... 23 S. Washington, OA 8-2032

ROCHESTER
ROCHESTER RADIO & TV SHOP ... 430 Main St., OL 2-2141
DOBAT TV & RADIO SERVICE ... 104 W. 5th St., OL 2-4722

WATERFORD
GORDON'S TV & APPL., 5830 Andersonville Rd., OR 3-5811

WALLED LAKE
TOWNSEND'S TV SERVICE ... 3110 Greenlawn, EM 3-2527
WILKINSON'S TV SERVICE ... 3070 S. Commerce, MA 4-2665

WEST BLOOMFIELD
WALNUT LAKE TV ... 2089 Walnut Lake Rd., MA 6-6265

They'll Stay Married by Working Together

By EARL WILSON

NEW YORK—Beautiful Shirley Jones and her handsome husband, Jack Cassidy— married for seven long months—sat in a booth contemplating dinner . . . and spoke of their foreseeable future—together.

★ ★ ★

"Shirley will continue working—up to a point," Jack said.

"How long do you mean by that?" I asked, concerning the lovely blonde whom Rodgers & Hammerstein starred in their movie, "Oklahoma!" Was she retiring already?

"I think it depends on when she's going to have a baby."

The young bridegroom smiled across at her. "You see, one day she's saying she wants to cook—and the next day she's saying 'I want that line!'"



SHIRLEY and JACK

★ ★ ★

It's, as somebody back in the Hoover Administration said, "an experiment noble in purpose." These two brilliant and beautiful performers hope that they can keep their marriage intact by working only together.

They've been appearing in "The Beggars' Opera," which they were co-starring in when they were married. Incurable romantic that I am, I asked to have the story told ever.

"Shirley had completed the film 'Oklahoma,'" Jack reminisced. "We were rehearsing it to take to Paris for the 'Salute to France.'

"I was terribly attracted to her the first time I spoke to her. She wasn't going to allow anything to happen.

★ ★ ★

"One night when we were rehearsing, Ma and Pa Jones were sitting there. Reuben Mamculian, the director, was giving us 'notes' on our performance.

"He said to us, 'You play those love scenes so believably. Of course, since you're married, Jack, I guess it means nothing.'

"All Pa and Ma Jones could see was the back of my neck and it got the same color as though I'd been in Jamaica six months.

"Anyway, in Paris, we were thrown together. We said we woudln't see each other anymore. But how can you not see each other when you're kissing each other on the stage every night? We came back and I asked my wife for a divorce, which wasn't the first time . . ."

That's how it happened. After "The Beggars' Opera," they go to Jamaica for a honeymoon—rather belated, but the first time they've had off.

★ ★ ★

"Every once in a while I check myself to see if I've blown my anniversary," he said. He hasn't so far.

THE WEEKEND WINDUP . . .

Sammy Davis Jr.'s Chicago cafe dressing room has only one congratulatory telegram displayed—from his ex-sweetheart, **Cordie King**, now wed . . . **Salome**, the pig in "Li'l Abner," undergoes $75 worth of "beauty treatments" weekly—from nail polish to shampooing . . . **Jolie Gabor** did all her own cooking on her honeymoon, returned a lot slimmer . . .

★ ★ ★

TODAY'S BEST LAUGH: The reason there are so many cars on the road today, reasons Sarah Vaughan, is that people are afread to be pedestrians.

★ ★ ★

WISH I'D SAID THAT: "Let's face it—women never have the last word. They always have a million left." **That's earl, brother.**

(Copyright 1957)

Hollywood Headlines

Disney Keeps Designing New Attractions for Park

By BOB THOMAS

HOLLYWOOD (AP)—That restless creator, Walt Disney, isn't resting on his laurels at Disneyland. He has millions of dollars' worth of new features for the fabulous park on his drawing boards.

Walt gave me a preview of his ambitious plans at his Burbank studios. He showed models and sketches of such features as Liberty Square, reproductions of the places and events that cradled the Republic ("I'm trying to interest big companies to sponsor it, because I want the attraction to be free"). . . .

Thomas Edison Place, showing how American living has progressed because of the great inventor's spurring of science. . . . A reproduction of New Orleans' French Quarter, including a fantastic haunted house complete with ghosts, sliding panels, etc. ("I'm told I'm not supposed to scare the public, but shucks, people like to be scared"). . . .

★ ★ ★

An 1812 sailing vessel to ply the rivers of America, along with the paddlewheeler Mark Twain. . . . A 300-foot painting of the grand canyon to be viewed from the Disneyland railroad. . . . Big projects in Tomorrowland, including a protozoa ride that would take patrons into a drop of water as seen through a microscope, another that would reproduce the universe as viewed by telescope ("There's a great urgency today to interest young people in science as a profession"). . . .

Disneyland already is a vastly successful enterprise. So the wonder is, why add to success? I asked Disney what would happen if he left the park as is.

"You sound like my bankers," he laughed.

Go Easy on Fats, Desserts; Give Your Heart a Break

NEW ORLEANS (INS) — Forego that second helping of cake or ice cream. You may be doing your heart a favor.

That's the advice of a group of heart specialists who met in New Orleans to discuss the relationship between the intake of fatty foods and heart disease.

The subject is one of debate in medical circles and no concrete conclusions have as yet been reached, but until it is resolved specialists urge moderation when it comes to calorie-ladden foods.

Dr. Ancel B. Keyes, director of the Laboratory of Physiological Hygiene at the University of Minnesota, thinks a high fat diet is a prime factor in coronary heart disease.

He bases his opinion on a series of studies on the eating habits of people throughout the world. The physiologist comes to a firm conclusion:

"Tell me how much coronary disease you have in a population, and I'll tell you how much fat that population has in its diet."

★ ★ ★

Dr. Frederick J. Stare, head of the Department of Nutrition at the Harvard School of Public Health, has also made dietary studies in this and other countries, but apparently his findings are less conclusive.

OTHER FACTORS INVOLVED

He believes that there are numerous other factors besides diet involved in making heart disease the nation's number one killer. He said:

"I don't think we should say that the entire American public should cut fats out of its diet. With the average person it's a question of cutting down rather than cutting out."

Dr. Stare added that the only cases in which a high fat diet may prove harmful are those involving overweight persons or persons with a definite family history of heart disease. He advises:

"Don't be a glutton. You may eat that dish of cake or ice cream if the serving is a small one. But don't ask for second helpings."

CHOLESTEROL IN ARTERIES

Dr. Keyes said studies among people of Africa, Italy, Sweden, Japan and Hawaii convinced him that many people die "because they have so much cholesterol (fat) deposited in their arteries."

Cholesterol, he explained, is accumulated in arteries through intake of fatty foods. These fatty deposits cut down the flow of the blood in the heart, thereby bringing on coronary ailments.

"Even if your ancestors never had heart trouble," Dr. Keyes added, "it is unwise to eat heavily of fats such as butter, meat fats, and cheeses."

The Harvard nutritionist said that the less cholesterol people get in their food, the more the liver manufactures, and added:

"Now if fat was eliminated from a person's diet would his liver manufacture enough cholesterol to cause hardening of the arteries? That is still an unanswered question."

NOT ENOUGH PROOF

In the light of this, the doctor believes that there are still too many unanswered questions to warrant recommending changes in diet as far as the general population is concerned.

★ ★ ★

To find some of the answers, Drs. W. Stanley Hartroft and Wilbur A. Thomas, pathologists at the Washington University Medical School in St. Louis, are experimenting with rats in which myocardial infraction (a heart attack resulting from a clot in the heart muscle) was induced.

These experiments, they explained, were induced by feeding rats controlled diets and it was learned that "certain fats high in cholesterol had something to do with hardening of the arteries."

But Dr. Thomas added:

"In the present light of our knowledge, we should eat fats in moderation. We don't have enough evidence as yet to eliminate fats entirely."

Cancel Water Plans, Hippos Don't Like Cold

MILWAUKEE (AP) — The state of Wisconsin has postponed indefinitely its plan to recharge a deep well, because of two hippopotamuses.

Plans were going ahead to pump water into the well at Washington Park near the city zoo when zoo officials realized this would mean the well would have to be shut down. The zoo would have to use city water for a while, and this is something Tony and Cleo, the hippopotamuses, couldn't stand. City water is too cold.

★ ★ ★

So the state decided to call off its experiment.

Community Theaters

Blue Sky Drive-In
Sun., Mon.: "Zarak," CinemaScope, color, Victor Mature, Anita Ekberg; "Teenage Rebel," CinemaScope, Ginger Rogers, Michael Rennie.
Tues., Thurs.: "The Bad Seed," Nancy Kelly, Patty McCormack; "The Amazon Trader," Color, John Sutton.
Wed., Fri.: "The Vagabond King," color, Kathryn Grayson; "Crosswinds," color, John Payne, Rhonda Fleming.
Sat.: "Flat Top," color, Sterling Hayden; "Bombo and Jungle Girl," Johnny Sheffield.

Keego
Sat.: Mr. Cory," color, CinemaScope, Tony Curtis; "Hot Rod Girl," Lori Nelson.
Sun., Tues.: "Zarak," color, CinemaScope, Anita Ekberg, Victor Mature; "The Mountain," color, Robert Wagner.
Thurs., Sat.: "Bundle of Joy," color, Eddie Fisher, Debbie Reynolds; "Reprisal," color, Guy Madison.

Lake — Walled Lake
Sat.: "Written on the Wind," color, Rock Hudson; "The Man is Armed," Dane Clark.
Sun., Tues.: "The Mountain," color, Robert Wagner," "Utah Blaine," Rory Calhoun.
Wed., Sat.: "Zarak," color, Anita Ekberg, Victor Mature; "The Wrong Man," Henry Fonda.

Hills — Rochester
Sat.: "Safari," CinemaScope, Victor Mature, Janet Leigh; "Daniel Boone, Trailblazer," color, Bruce Bennett.
Sun., Tues.: "Battle Hymn," CinemaScope, Rock Hudson, Martha Hyer.
Thurs., Sat.: "The Girl He Left Behind," Tab Hunter, Natalie Wood; "The Amazon Trader," color, John Sutton.

Holly
Sat.: "The Sharkfighters," Victor Mature; "Despersdos are in Town," Robert Arthur, Kathy Nolan.
Sun., Tues.: "Dance With Me Henry, Abbott and Costello¼ "Quincannon, Frontiar Scout," Tony Martin, Peggie Castle.
Thurs., Sat.: "Battle Hymn," Rock Hudson, Martha Hyer.

Milford
Sat.: "The Girl Can't Help It," Tom Ewell, color, CinemaScope.
Sun., Tues.: "The King and Four Queens," CinemaScope, color, Clark Gable, Eleanor Parker.
Thurs., Sat.: "Westward Ho the Wagons," CinemaScope, color, "Disneyland, U. S. A."

Pontiac Drive-In
Sun., Mon.: "Zarak," CinemaScope, color, Victor Mature, Anita Ekberg; "Teenage Rebel," CinemaScope, Ginger Rogers, Michael Rennie.
Tues., Thurs.: "The Bad Seed," Nancy Kelly, Patty McCormack; "The Amazon Trader," John Sutton, color.

Albino Opossum Joins Skunks in Food Search

STILLWATER, Okla. (AP) — First it was skunks invading Stillwater in search of food.

And then workers in the municipal building got even a bigger start when a white, furry animal started walking around.

PONTIAC DRIVE-IN Theatre
Dixie Hwy. (US-10) 1 Block North of Telegraph Rd. FE 5-4500

TONIGHT -- All Color

20th CENTURY FOX presents Between Heaven and Hell
COLOR by DE LUXE CinemaScope

—AND—

JIM TRASK the gun shy sheriff who couldn't back up his badge with bullets!

SHOWDOWN AT ABILENE
TECHNICOLOR
JOCK MAHONEY MARTHA HYER LYLE BETTGER
A UNIVERSAL INTERNATIONAL PICTURE

SUNDAY--MONDAY

Mighty Epic of ZARAK
...Bandit, Hero, Lover!



CinemaScope TECHNICOLOR

—ALSO—

WE CHALLENGE YOU to stop talking about it 24 hours after you see it!



20th Century-Fox presents
TEENAGE REBEL
CinemaScope
starring GINGER ROGERS MICHAEL RENNIE with MILDRED NATWICK Produced by CHARLES BRACKETT

BLUE SKY DRIVE-IN THEATER
2150 Opdyke Rd. Ph. FE 4-4611

SUNDAY and MONDAY

ANITA EKBERG
Today's Newest Soaring Star!

ZARAK

Mighty Epic of ZARAK
...Bandit, Hero, Lover!

CinemaScope TECHNICOLOR

Also—

GINGER ROGERS
MICHAEL RENNIE

Last Times Tonight!

★

"BETWEEN HEAVEN AND HELL"

—And

"SHOWDOWN AT ABILENE"

BLUE SKY DRIVE-IN — Blue Sky Drive-In — BLUE SKY DRIVE-IN — Blue Sky Drive-In — BLUE SKY DRIVE-IN

(Political Advertisement) (Political Advertisement) (Political Advertisement)

RETAIN JUSTICE LEFURGY

VOTE FOR
for
WILLIS D. LEFURGY
•
Justice of the Peace
WATERFORD TOWNSHIP
•
Retain a lawyer in a legal position.
Continue Waterford Township's efficiently administered justice court.
Keep an experienced and trained man of proved ability.

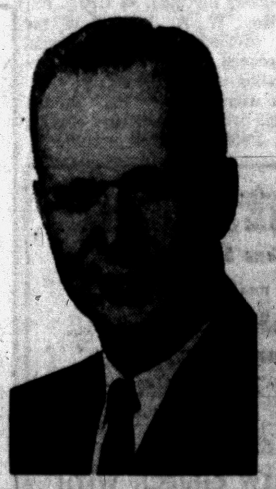

VOTE REPUBLICAN

VOTE MONDAY, APRIL 1st for LEFURGY



Fox & Hounds Inn

LUNCHEON and DINNERS

DINNERS: Monday thru Saturday 5:30 to 11 P.M.
SUNDAY DINNERS: from 1:30 P.M. to 9 P.M.
LUNCHEONS: Served Daily 12 Noon to 2:30

Phone MI 4-4800 for Reservations

A Shattering Experience!

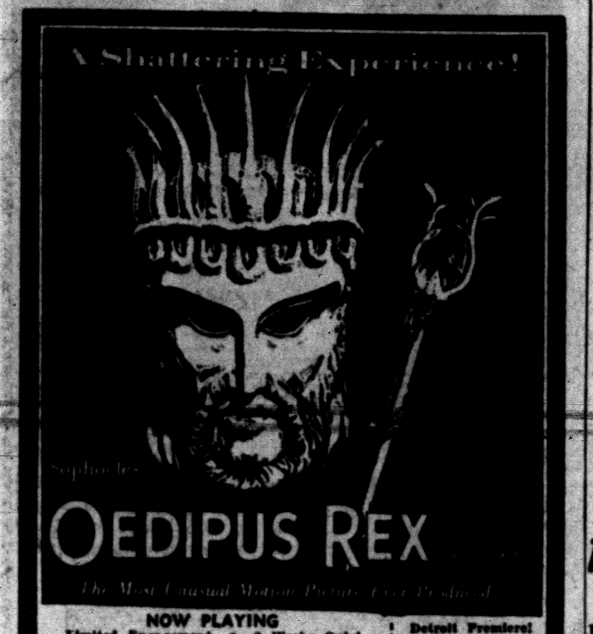

Sophocles'
OEDIPUS REX
The Most Unusual Motion Picture Ever Produced

NOW PLAYING
Limited Engagement • 2 Weeks Only!
starring the STRATFORD SHAKESPEAREAN FESTIVAL PLAYERS • IN EASTMAN COLOR • Performances 6, 8, 10 P.M. • Mats. Wed., Sat. and Sun. 2 and 4 P.M.
(Special group and student rates available)

Detroit Premiere!
KRIM
TO 8-8300



'TEAHOUSE' STORY — Marlon Brando and Glenn Ford appear in a scene from "The Teahouse of the August Moon," MGM film-ization of the great Broadway comedy hit. Filmed largely on location in CinemaScope and color, the show is now at the Oakland Theater.

Can Nasser Squeeze Saud and Retain His Friendship?

By JAMES MARLOW
Associated Press News Analyst

WASHINGTON (AP)—Cash counts. Because it does, there should be a point beyond which Egyptian President Nasser can't go—inside or outside Egypt — in creating crises.

For example: How many more times can King Saud of Saudi Arabia let Nasser get him into a mess that costs him money?

★ ★ ★

So far Nasser's fellow Arabs in the Middle East have stood beside him for several reasons: their common hatred of the Jews of Israel; their own new nationalism; and the realization of the strength in unity.

★ ★ ★

But to Saud cash counts, and he counts his cash: 300 million dollars a year from American companies for the oil they take from his kingdom.

The power from this money helps keep him on the throne. The money goes to him, not to the Saudi Arabian people.

But Nasser's tactics have cost Saud money. Nasser's seizure of the Suez Canal led to the British-French-Israeli invasion of Egypt and the canal's closing.

★ ★ ★

Oil tankers from Arabia, no longer able to make the fast trip to the Mediterranean through Suez, have had to take the long trip around Africa.

The canal is still closed. Saud's moral support has been a help to Nasser, but the Egyptian has brought Saud nothing but trouble.

Saud's interests lie more with the West any with Nasser. He needs Western money just as the West needs his oil. The West is his only market.

Russia doesn't need his oil. And getting cozy with the Communists will do him no good. He knows he wouldn't last long if they got a grip on Saudi Arabia.

★ ★ ★

So although publicly Saud has gone along with Nasser, privately he probably hates him.

★ ★ ★

Nasser is beginning to push again. He'll no doubt keep on pushing where he can, just short of new explosions.

Trouble is, he can never be sure when he'll push too hard and blow the lid off, causing a new canal closing and even a new Middle Eastern war.

★ ★ ★

Somewhere along the line of Nasser's pushing, Saud may feel it time to say goodby. Nasser can't stand too many desertions from his Arab neighbors.

★ ★ ★

The West, particularly the United States, has to have a showdown sometime. It can't go on being Nasser's patsy forever.

One encouragement to Arabs not to go along with Nasser is the new American program of aid — military and economic — meaning dollars — for the Middle East.

But there's also a question of how many new crises, including a new war, the Egyptian people can take.

★ ★ ★

So far Nasser has been a sheer rabble-rousing opportunist appealing to pan-Arabism, anti-semitism, Arab nationalism, anticolonialism.

But the big gap in all he's done has been the lack of any real social program for the betterment of his own people.

★ ★ ★

He's given them excitement, a new sense of pride in defying the West, and perhaps even a sense of destiny. But they can't eat those things.

Unless Nasser can give the Egyptians something solid, the time should come, if he leads them into new disaster, when they're fed up with him.

Nasser may have an ace in the hole: promises of help from Russia if he gets in too deep. He already has tieups with them.

★ ★ ★

It might explain a lot to know when Nasser began his relations with the Russian Communists: before or after he came to power.

One thing is certain: he's helped the Russians with his tactics.

Army to Convert Centers for Launching 'Hercules'

WASHINGTON (INS)—The Army Engineers have revealed that certain Nike anti-aircraft centers will be modified to fire only the 39-foot-long "Nike Hercules" missile that has been equipped with an nuclear warhead.

While all of the 244 nike centers in the continental U.S. will be capable of mounting some of the atom-tipped anti-bomber rockets, those selected to specialize in this weapon will get large additional magazines for their storage.

The cost of the modifications was estimated at from $200,000 to $350,000 per site. They can be completed in about nine months after designing starts.

The work will involve installation of special electronics and other equipment to meet "security and surveillance requirements unique to the handling" of nuclear explosives.

MAY NEED LAND

In some cases, additional land may be required, but the engineers said this "can beconsidered minor." The Nike centers, guarding 19 major American cities and the country's strategic bomber bases, now average about 50 acres each.

The engineers emphasized that construction will not delay deployment of the nuclear guided missiles that are expected to multiply the effectiveness of ground fire against high-altitude radar bombers.

In a reply cleared for security, the corps said: "All present sites will permit deployment of some 'Nike Hercules' . . . actually, the sites on which construction was started after June, 1956, will permit full utilization of 'Hercules.'

MODERNIZATION

"The program to convert a selected number to exclusively 'Nike Hercules' use is a projection of the process of optimization and modernization in progress since the beginning of the Nike program in 1953."

The Hercules is about 10 feet longer and five times heavier than the present "Nike Ajax" already mounted around American cities. The new missile is expected to increase the effective range of anti-aircraft fire from about 20 to more than 50 miles.

However, the engineers assured that the Hercules will be equally effective at short ranges. It can carry either conventional or nuclear explosives.

The engineers said the cost of modifications will vary "depending on the present capacity and location, and the tactical priority and importance assigned to the selected site."

Construction times will also vary, and could be extensive "if special land acquisition or unforeseen foundation problems" are encountered.

"Generally," the reply said, "from two to three months would be required to complete designs, advertise and award contracts.

"From five to six months would be required for construction."

Relationship Obscure, but Sufficient Excuse

WESTON, W.Va. (AP)—A prospective juror at a sanity hearing was asked if he was related to the defendant, Eugene H. Linger, or the man Linger is accused of killing.

"My wife's father's first cousin's wife," replied George J. Garton, "is an aunt of the defendant."

"What relationship do you think that is?" asked Circuit Judge J. Dowell Jennings.

County Clerk Lists Pontiac Area Births

The following is a list of Oakland County fathers named on birth certificates recently registered with the county clerk's office:

Pontiac

Herbert C. Hoover, 77 Clovese St.
James Oliver Jr., 308 Hughes St.
Glenn L. Spencer, 4048 Manitoba St.
Edward S. Hleatt, C-5 Arcadia Ct.
Frederick C. Holland, 39 Chapman St.
William O. Shuff, 2627 Williams Dr.
Eugene Ellis, 615 Lenox Ave.
Elect Mitchell, 241 W. Wilson Ave.
Roger W. Jackson, 256 Parkmoor Blvd.
Raymond B. Plouhar, 1760 Lakeview Ave.
Roy R. Best, 2856 Swain Dr.
Francis E. Guelles, 318 Fifth St.
Frederick C. Snavely, 1155 Fairfax Ave.
Robert L. Terry, 37 Putnam Ave.
Robert E. Alessi, 238 E. Pike St.
William H. Brown, 339 W. South Blvd.
Vernon B. Dean, 21 Allison St.
Wilbert S. Nowlin, 1914 S. Midland Dr.
Loran K. Wilson, 3518 Lexington Dr.
Frank M. Zietek, 57 Whitfield St.
Clarence E. Dunn, 461 S. Jessie St.
Nicholas Gotch, 155 Lochaven Rd.
William D. Hellams, 195 Osmun St.
Garnett W. Ledbetter, 674 Kenilworth Ave.
Thaddeus Piskorski, 2440 Rolandale St.
Robert E. Walker, 780 Geneva St.
Carl T. Frasher, 217 W. Brooklyn Ave.
Robert J. Boncher, 208 Dellwood Ave.
James N. Carlisle, 938 Canterbury Dr.
Kenneth E. Caroll, 36 Foster St.
Charles G. Poppy, 221 Rivard St.
Jose Zamora, 91 Calvert St.
Lawrence L. Hotchkiss, 216 W. Fairmount Ave.
Eugene W. Bryant, 3448 Kenilworth Ave.
Kenneth D. Barton, 14 N. Shirley Ave.
James M. Bowman, 2130 W. Walton Blvd.
Hollis A. Doherty, 750 Collier Rd.
Edwin W. Kelley, 11 Hazel Ave.
Robert W. Lee, 224½ Oakland Ave.
Donald R. Setter, 89 Blaine Ave.
Charles W. Wright, 32 Iowa St.
Bruce C. Corte, 3687 Baybrook St.
Paul T. Barnum, 4199 Silver Birch Rd.
Felix E. Gaubis, 155 E. Highland Ave.

Tokyo Bathhouses Shut in Protest of Low Rates

TOKYO (AP)—More than one million persons in this sprawling metropolis had to go without their regular baths today. Virtually all of the city's 2,400 public baths were locked up tight for a demonstration.

About 7,000 bathhouse owners and the boys who scrub the backs of both men and women bathers demand a five yen—1.4 cents—increase in government-fixed rates.

Meeting in Tokyo, the Pacific Area Travel Association stressed the need for scenic railways and better interpreters to attract travel to Pacific areas.

Pontiac Theaters

OAKLAND

Now thru Wed.: "Teahouse of the August Moon," CinemaScope, Marlon Brando, Glenn Ford.

STRAND

Sat. thru Fri.: "The True Story of Jesse James," CinemaScope, color, Robert Wagner, Jeffrey Hunter.

EAGLE

Sat.: "Beast of 20,000 fathoms," Paul Christian; "Abbott and Costello Meet Capt. Kidd."

Sun., Wed.: "Between Heaven and Hell," Robert Wagner, Terry Moore; "Massacre," Dane Clark.

Thurs., Sat.: "Thunder Over the Plains," Randolph Scott; "Crime School," Dead End Kids, Humphrey Bogart.

HURON

Sat.: "War and Peace," Audrey Hepburn, Henry Fonda.

Sun., Thurs.: "Oklahoma," Gordon MacRae, Shirley Jones.

Fri., Sat.: "King and Four Queens," Clark Gable, Eleanor Parker; "Unguarded Moment," Esther Williams, George Nader.

Golden Drumstick

Box Dinners Now Delivered Piping Hot to Your Home from Noon to Midnight Daily.

Call FE 8-0483

Fried Chicken—Shrimp
Fish—Drumburgers
PIZZA

Lake theatre SUN. MAT. 1:45 MA 4-2151

—SUN.—MON.—TUES.—

PARAMOUNT PRESENTS
SPENCER TRACY
ROBERT WAGNER.
THE MOUNTAIN

THE MOUNTAIN
VISTAVISION

LOOKIN' FOR KILLERS!
COLUMBIA PICTURES presents
RORY CALHOUN - UTAH BLAINE

Important Notice!

We urge you to reserve your tickets for the musical comedy "Damn Yankees" by mail as early as possible! Over 40,000 letters requesting 200,000 seats were mailed too late to receive tickets for "My Fair Lady" playing at this theatre. Don't be disappointed, get your order in the mail immediately for tickets to "Damn Yankees."

THREE WEEKS BEGINNING MONDAY
APRIL 15
NITES at 8:30
MATS at 2 p.m.
Wed and Sats

RAY WALSTON
THE SMASH HIT MUSICAL COMEDY
damn yankees
with HORACE McMAHON
RALPH LOWE CHARLOTTE FAIRCHILD
SALLY BROWN HILDEGARDE HALLIDAY JOE HILL
BUSTY BIER JOE FLYNN MARIANNE PETERSON
ROGER FRANKLIN HOWARD KRIEGER
and
DEVRA KORWIN

MAIL ORDERS NOW!

PRICES (Tax Incl.)	SUN. thru THURS. at 8:30 p.m.	FRI. and SAT. at 8:30 p.m.	MATS.: WED., APRIL 17 SATS. APRIL 20, 27—MAY 4
ORCHESTRA	$5.50	$6.05	$3.85
BALCONY	$4.95-$4.40 $3.30-$2.20	$4.95-$4.40 $3.30-$2.20	$3.30-$2.75 $2.20

WHEN ORDERING BY MAIL: Plainly state date (and at least four alternate dates), price and number of tickets requested. Make checks or money orders payable to RIVIERA THEATRE. Be sure to enclose stamped, self-addressed envelope for safe return of tickets. No phone orders!
Good Seats every Sunday. (March 31. Riviera Theatre box office will be open daily from 9 A.M. to 10 P.M.

TE 4-4622 • FREE PARKING
Riviera DETROIT, MICH.
9222 GRAND RIVER CORNICE

SUNDAY Mon. • Tues.
KEEGO THEATRE
For Information Dial FE 5-9001

PARAMOUNT PRESENTS
SPENCER TRACY
ROBERT WAGNER.
co-starring CLAIRE TREVOR
Produced and Directed by EDWARD DMYTRYK
TECHNICOLOR • PLUS
THE MOUNTAIN
VISTAVISION

VICTOR MATURE MICHAEL WILDING
ANITA EKBERG
"ZARAK"
A COLUMBIA PICTURE
CinemaScope TECHNICOLOR

LATE SHOW SATURDAY
TONY CURTIS AS MR. CORY
Plus HOT ROD GIRL

TONIGHT — Last Showing of "War and Peace" at 9:50 P. M.

War and Peace

STARTS SUN.
HURON THEATER
PRICES:
Adults . . 70c
Children . 20c

IT'S HERE AT POPULAR PRICES!

OKLAHOMA!

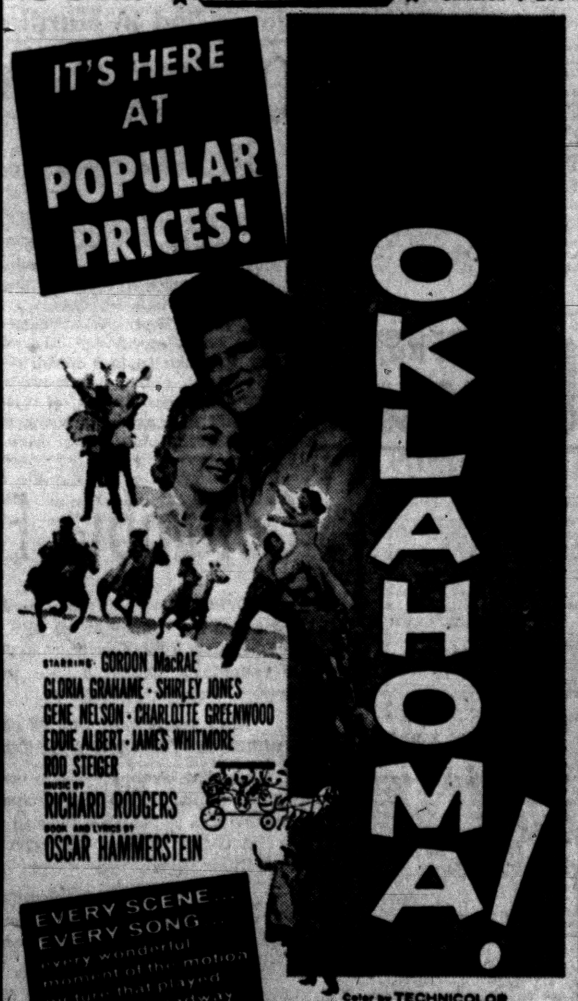

starring GORDON MacRAE
GLORIA GRAHAME • SHIRLEY JONES
GENE NELSON • CHARLOTTE GREENWOOD
EDDIE ALBERT • JAMES WHITMORE
ROD STEIGER
music by RICHARD RODGERS
book and lyrics by OSCAR HAMMERSTEIN

EVERY SCENE... EVERY SONG every wonderful moment of the motion picture that played a year on Broadway at $5.50!

Color by TECHNICOLOR
CinemaScope

TONIGHT Last Complete Show Starts 10 P. M.
"BEAST of 20,000 FATHOMS"—ALSO
"ABBOTT & COSTELLO MEET CAPTAIN KIDD"

STARTS SUN.
EAGLE

They were the misfits ...the gold-brickers ... the dame-happy Stockade Joes... the foul-ups who became THE HELL-FIGHTERS OF THE PACIFIC!

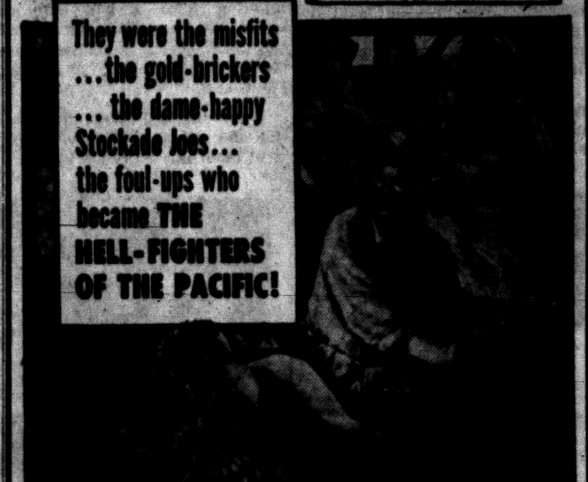

20th Century-Fox presents
STARRING Robert WAGNER Terry MOORE Broderick CRAWFORD
CO-STARRING Buddy EBSEN with Robert Keith
Between Heaven and Hell
★ PLUS! ★
COLOR by DE LUXE CinemaScope

SAVAGE REVENGE OF MEXICO'S YAQUI INDIANS!
MASSACRE
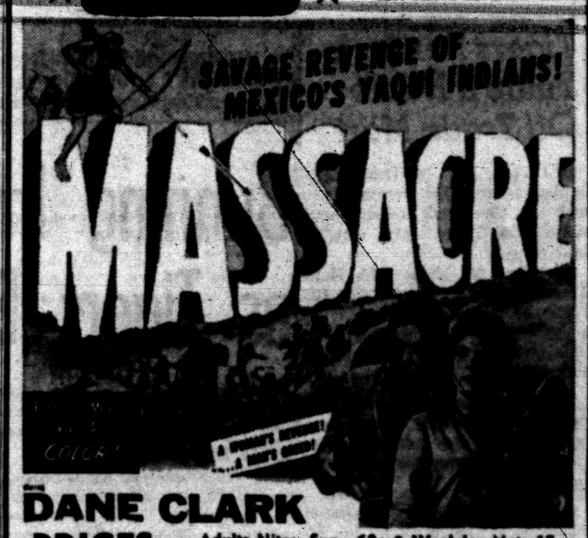
A WOMAN'S REVENGE! A MAN'S DESIRE!
COLOR
starring DANE CLARK

PRICES
Adults Nites, Sun., 60c • Weekday Mat. 45c
Children 20c Anytime

EXCLUSIVE
FIRST-RUN SHOWINGS
of '57's Big New Movies

NOW Oakland
Features At: 1:00-3:16-5:19 7:32-9:45

MOST JOYOUS EVENT!
All the riotous fun, the warmth, the wisdom of the prize-winning stage comedy hit is on the screen!



M-G-M presents in CinemaScope and Metrocolor
MARLON BRANDO
GLENN FORD
MACHIKO KYO in
The Teahouse of the August Moon
co-starring EDDIE ALBERT
with PAUL FORD · JUN NEGAMI
KUKO KYOKUMA · MITSUKO SAWAMURA

Added
Tom & Jerry Cartoon

STARTS THURS.! "TOP SECRET AFFAIR"

NOW! Strand
Call FE 5-6211

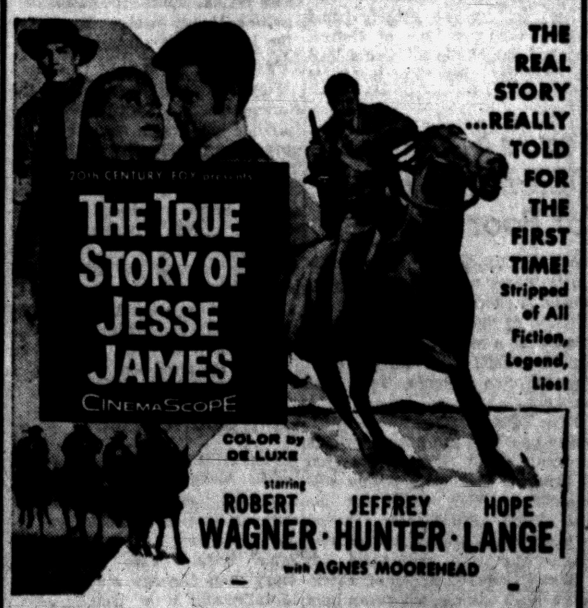

THE REAL STORY ...REALLY TOLD FOR THE FIRST TIME! Stripped of All Fiction, Legend, Lies!
20th CENTURY-FOX presents
THE TRUE STORY OF JESSE JAMES
CinemaScope
COLOR by DE LUXE
starring ROBERT WAGNER · JEFFREY HUNTER · HOPE LANGE
with AGNES MOOREHEAD

EXTRA: BUGS BUNNY • CINEMASCOPE SPECIAL

Walled Lake Crushed, 76-49, in State Semi-Finals

By BILL CORNWELL

EAST LANSING—Walled Lake's dreams of a state high school basketball championship went flying out the window here Friday night on the wings of a smashing 76-49 triumph by Harper Woods.

The Vikings had the will but not the way against a hot-shooting club which applied constant pressure right from the very start and wouldn't quit until victory was assured.

Coach Bill Ullenbruch's Lakers, suffering from a bad case of tourney jitters, couldn't get started and were never a contender in the Class B semifinal game at Jenison Fieldhouse.

It was the 23rd consecutive win for the unbeaten Pioneers and sent them into Saturday's championship game against Negaunee, which eliminated Lansing Resurrection, 63-52, in the other 'B' semifinals.

The huge Jenison court seemed to perplex the Vikings, especially their marksmanship. They help their own on the boards during most of the 1st half, but they couldn't find the bucket.

There was nothing wrong with the Woods' marksmanship, however, as Frank Osojnicki paced a furious assault on the basket.

Walled Lake trailed the Pioneers every step of the way. The Vikings were behind entering the 2nd quarter 17-9, and by halftime their deficit was increased to 35-19.

Harper Woods outscored the Lakers in all four periods. With the Vikings hopelessly behind, Ullenbruch sent his senior reserves into action for the last two minutes of play.

Larry Hughes, Walled Lake's classy center, had his worst night of the season. He missed many easy shots and wound up the evening with five field goals and two free tosses for 12 points. No other Viking player was able to hit double figures.

In contrast, the Pioneers placed four cagers in two numbers. Osojnicki was the ringleader of the attack on 20 points, followed by Ron Scott with 19, Bill McHale with 16 and Bill Maier with 11.

A tremendous 2nd half won for Negaunee, the giant killer from the Upper Peninsula.

The boys from across the Straits, who were finalists here two years ago, held a slim 12-9 lead going into the 2nd quarter, then the Shamrocks took command to gain a 30-27 halftime edge.

★ ★ ★

Negaunee seized control of the situation late in the 3rd period and held the upper hand the rest of the way. Resurrection kept trying to rally, but the Northerners refused to budge.

★ ★ ★

In the long run, it was Negaunee's superior speed and backboard aggressiveness that vaulted it into the final round.

CLASS B

WALLED LAKE	G	F	T	HARPER WOODS	G	F	T
McL'land f	2	0-0	4	McHale f	6	4-4	16
Walker f	2	4-5	8	Maier f	2	3-5	9
W'werth f	1	0-0	6	Powell f	1	0-0	2
O'D'nell c	0	0-0	0	C'lius f	0	0-2	0
Hughes c	5	2-4	12	O'nicki c	9	4-5	22
Pifer g	1	0-0	2	Loffler c	1	0-1	2
Dion g	2	2-5	6	Scott g	7	5-9	19
V'velde g	2	2-2	6	Pleus g	1	4-5	6
Smith g	0	0-0	0	Thomas g	0	0-0	0
L'son g	0	0-0	0				
Duncan g	2	1-2	5				
Martin g	0	0-0	0				
Wilson g	0	0-0	0				
Evans g	0	0-0	0				
Totals	19	11-18	49	Totals	28	20-32	76

Walled Lake	9	10	8	22—49
Harper Woods	17	18	16	25—76

RESURRECTION	G	F	T	NEGAUNEE	G	F	T
O'Brien f	1	0-0	2	Hyry f	2	2-2	6
D. Walters f	1	0-2	4	P'rickson f	1	0-0	6
Bauer c	4	11-19	19	Bessolo c	1	0-1	2
J. Walters g	6	2-4	14	Jandron g	4	2-8	10
Fortino g	0	2-2	2	Lucci g	8	9-11	21
Dedrel f	2	2-2	6	Niemi g	2	2-2	6
Fewless f	2	1-3	5	Maki f	4	4-4	12
Wolverton f	0	0-0	0				
Totals	17	18-33	52	Totals	22	19-28	63

Lansing Resurrection	9	21	8	14—52
Negaunee	12	15	16	20—63



Pontiac Press Photos

MOMENT OF GLORY—It wasn't often, but a couple thousand Walled Lake fans who followed their team to East Lansing for the state semifinals yesterday had a few moments to cheer about early in the game. Harper Woods pulled away quickly and the Vikings never could catch up as they lost, 76-49, to be eliminated.

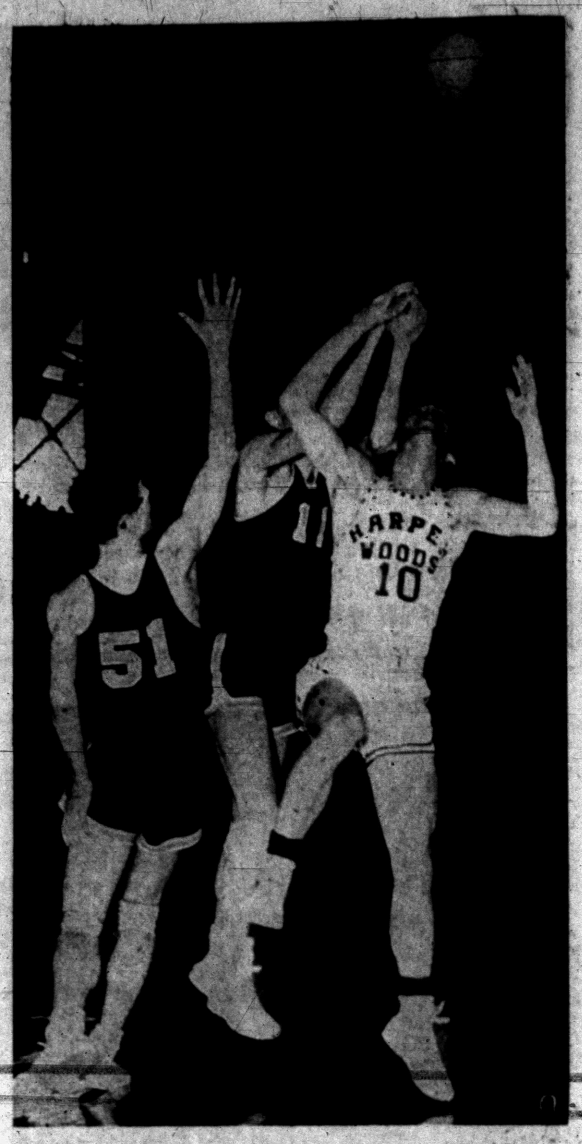

THIS WAY PLEASE — Larry Dion (11) of Walled Lake and Charles Pleus (10) of Harper Woods do a jig while waiting for the rebound to come down. On the left is Walled Lake's Dennis McClelland. Walled Lake was beaten in the state semifinals, 76-49, at East Lansing yesterday.

Basketball

TOURNAMENT SCORES

Class A
Muskegon Heights 74, Benton Harbor 52
Detroit Austin Catholic 66, E. Detroit 62

Class B
Negaunee 63, Lansing Resurrection 52
Harper Woods 76, Walled Lake 49

Class C
Lakeview 68, Grayling 63
Kalamazoo Christian 75, Mariette 64

Class D
Stevensonville 72, Saginaw St. Joseph 48
Chassell 63, Parma 42

NCAA
Semifinals
North Carolina 74, Michigan State 70, three overtimes
Kansas 80, San Francisco 56

National AAU Women's Championship
Wayland, Tex. Coll. 36, Iowa Wesleyan 33
Third Place
Kansas City Midland 33, Nashville 31

All Army
Semifinals, Double Elimination
Sixth Army 97, Fort Eustis 76

National Basketball Congress
Double Elimination
Kentland, Ind. 113, Beaumont, Tex. 73
Kentland 98, Tomah, Wis. 79
Fayetteville, Ark. 76, La Crosse, Wis. Friday 71, overtime
(Beaumont and Tomah eliminated)

National Junior College
Semifinals
San Angelo, Tex. 78, Pueblo, Colo. 63
Eastern Ariz. 67, Moberly, Mo. 55

Tigers Remove Tuttle's Name Off Trade Mart

BELLAIR, Fla. (AP)—Trade negotiations between the Detroit Tigers and the Cleveland Indians have stalled, the Tigers' farm director said today.

"I talked by phone with Hank Greenberg and he insisted that Bill Tuttle be included in any deal we make with them," said Johnny McHale, who also has authority to make trades.

"We've taken Tuttle off the market. We think he can give us a lot of help. The Indians are interested in everything except pitching."

Greenberg, the Tribe's general manager, has stepped up his efforts to bolster his team.

Last month, the New York Yankees reportedly were seeking to obtain Tuttle, who hit .253 in 140 games last season.

FRIDAY'S FIGHTS

NEW YORK—Miguel Berrios, 125, Puerto Rico, outpointed Carmelo Costa, 125, Brooklyn, 12 (featherweight elimination).

Bunning Impressive as Tigers Bow, 2-1

LAKELAND, Fla. (AP)—The Cincinnati Redlegs snapped the Detroit Tigers winning streak at two games yesterday.

Big Ted Kluszewski singled home the winning run after Smoky Burgess had tripled in the seventh as the Reds edged the Tigers, 2-1. It was Detroit's ninth defeat in 13 exhibition games this season.

★ ★ ★

Jim Bunning, former Cincinnati High School star, pitched seven innings—the first Detroit hurler to go that far—and was charged with all the Cincinnati hits. Hal Woodeschick finished for Detroit.

Johnny Klippstein who went the distance for the Reds, limited Detroit to seven hits.

The Tigers got their single run in the last inning when Pete Whisenant dropped Frank Bolling's high fly. Bolling pulled up at second and came home when Harvey Kuenn followed with his second straight single.

The Reds posted their first run in the first inning on a double by Frankie Robinson and a single by Whisenant.

Bunning, showing fine control and speed, allowed only one Redleg runner to advance as far as second base in the five innings between Cincinnati's two runs. In 16 innings of exhibition play, the slender righthander has given up only five runs.

Jim Finigan, back at third base in manager Jack Tighe's shuffling to find a regular man for the job, cracked out three hits in three appearances.

★ ★ ★

Tighe had Eddie Robinson at first for the full route, but the 36-year-old first baseman was hitless in four trips. Bill Tuttle also was shut out in four at-bats.

Detroit plays the Philadelphia Phillies in Clearwater today.

Detroit (A)	AB	R	H	Cincinnati (N)	AB	R	H
Tuttle cf	4	0	0				
Bolling cf	4	0	0	Temple 2b	3	0	0
Kuenn ss	4	0	2	F. Robinson lf	3	1	1
Clark lf	4	0	0	Henrich cf	0	0	0
E. Robinson 1b	4	0	0	Whise'nt cf-lf	3	0	1
Small cf	3	0	1	Post rf	4	0	0
Finigan 3b	3	0	3	Burgess c	3	1	2
House c	3	0	0	Kluszewski 1b	3	0	1
Bunning p	2	0	0	Hoak 3b	2	0	0
A—Lau	1	0	0	McMillan ss	2	0	0
Woodeschick p	0	0	0	Klippstein p	2	0	0
Totals	32	1	7	Totals	26	2	6

A—Grounded out for Bunning in 8th

Detroit .....000 000 001—1
Cincinnati .....100 000 10x—2

E—E. Robinson, Whisenant. RBI—Kuenn, Whisenant, Kluszewski. 2B—Finigan, F. Robinson. 3B—Burgess. S—Temple, McMillan. DP—Bolling, Kuenn and E. Robinson (2); Temple, McMillan and Kluszewski; Klippstein, McMillan and Kluszewski. Left—Detroit 4, Cincinnati 5. BB—Bunning 2, SO—Bunning 5, Klippstein 3. HBP—By Woodeschick (Whisenant). HO—Bunning, 6 in 7; Woodeschick, 0 in 1. R-ER—Bunning 2-2, Woodeschick 0-0, Klippstein 1-0. L—Bunning. U—Secory (N), Boar (A), D'Imore (N), Tabacchi (A). T—1:52. A—1,257.

Fails on 11th for 286

Misses 300 Game at ABC

FORT WORTH, Tex. (AP)—Cecil Simpson of Tulsa, Okla., last night came near to shooting the first perfect game in the American Bowling Congress tournament since 1955.

Simpson, the chairman of the ABC's Finance and Budget Committee, fired 10 straight strikes last night as he competed in the open team event. On the eleventh ball he came in slightly high, leaving the 6 and 10 pins intact. He missed the two pins wide on the inside, failing to convert.

His 286 is the high score of the tournament thus far. Vic Giromini of Syracuse, N.Y., fired a 290 for the high line in last year's ABC at Rochester, N.Y.

Myron Erickson, Racine, Wis., fired the last ABC perfect game at the 1955 event in Fort Wayne, Ind.

The Drewry's Beer team of Flint, Mich., smashed into second place in the open team division with 3,047. The club assembled games of 1,069, 981 and 997.

The Peter Hand Reserve Beer team of Chicago still leads the open division pack with their 3,126 of March 18.

A frantic shake-up in the minor events standings transpired yesterday.

The feature attraction found Johnny Crimmins of Detroit knocked out of the all-events lead he has held since March 14. Al Novak of Cleveland assembled a 1,934 for the nine game course to better Crimmins' 1,922.

Novak, 43, a member of the high powered Telco team, had series of 585, 693 and 656. A veteran tournament campaigner, he took seventh place in the 1953 ABC at Chicago with 1,937.

Moore to Sign for Title Bout

Speiser-Anthony Victor Meets Champion June 7 in Motor City

DETROIT (AP)—Archie Moore is expected in Detroit Monday to sign for a defense of his light heavyweight boxing championship.

The title bout with the winner of April fifth's Chuck Spieser-Tony Anthony fight will be held in Detroit June 7.

Nick Londes, Director of Promotions for Olympia Stadium, said he anticipates no trouble in getting Moore to sign. Terms of the bout will be discussed Monday, Londes said.

Floyd Stevens, President of the National Boxing Assn., has agreed to defer any action against Moore until after the Monday conference. The NBA had threatened to declare Moore's title vacated if he did not agree by March 18 to defend his crown. Olympia officials said the NBA agreed to extend the deadline because the signing appears imminent.

Spieser, the No. 1 challenger, and Anthony, ranked No. 3, are due in Detroit next week to wind up training for their bout.

Golf Quarter-Finals

PINEHURST, N.C. (AP)—The field in the North and South Women's Amateur Golf Tournament was down to quarter-final size here today, with such "solid" players as Anne Quast, Anne Richardson, Mary Ann Downey and Barbara McIntire still in the running, along with impressive newcomers, Mrs. Ann Casey Johnstone and Mrs. Paul Dye.

Texas Suspends Oklahoma Boy for Poor Fight

AUSTIN (AP)—Oklahoma boxer Alvin Williams was indefinitely suspended yesterday by the Boxing Division of the Texas Labor Commission as a result of a poor showing in a fight with Elroy Tellez Vann at San Antonio, Tex., last Tuesday.

Two Texas boxers were given lesser penalties for poor showings in recent bouts. Pete Washington of Houston received a 90-day suspension for not putting out his best efforts against Henry Burton in Galveston Tuesday. Burton and Washington were both fined $50.

Boxing supervisor Alton Erickson wrote Williams, a veteran light heavyweight, that he was "suspended from boxing for failure to give your best efforts."

GRAPEFRUIT League

STANDINGS
AMERICAN LEAGUE

	Won	Lost	Pct.
New York	8	6	.571
Cleveland	6	6	.500
Washington	6	7	.462
Baltimore	5	7	.417
Boston	5	7	.417
Chicago	5	7	.417
Kansas City	5	8	.385
Detroit	4	9	.308

NATIONAL LEAGUE

New York	8	4	.667
Cincinnati	9	5	.643
Pittsburgh	8	5	.615
Milwaukee	8	6	.571
Philadelphia	8	6	.571
Brooklyn	7	6	.538
St. Louis	6	8	.429
Chicago	5	7	.417

SATURDAY'S SCHEDULE

Dodgers vs. Yanks at Miami, night
Cubs vs. Orioles at Mesa
Redlegs vs. Cards at St. Petersburg
Braves vs. White Sox at Bradenton
Giants vs. Indians at Los Angeles
Phillies vs. Tigers at Clearwater
Red Sox at San Francisco (PCL)
Senators vs. A's at West Palm Beach

FRIDAY'S RESULTS

Yanks 3, Athletics 0
Phillies 4, Cardinals 3
Redlegs 2, Tigers 1
Braves 4, Pirates 3, 10 innings
Cubs 5, Orioles 2, 11 innings
Senators 7, Dodgers 1, night
Giants 8, Indians 4, night
San Francisco (PCL) 5, Red Sox 2, night

SUNDAY'S SCHEDULE

Dodgers vs. Yanks at Miami
Cubs vs. Orioles at Scottsdale
Redlegs vs. White Sox at Tampa
Braves vs. Cards at St. Petersburg
Giants vs. Indians at Los Angeles
Phillies vs. Pirates at Fort Myers
Red Sox at San Francisco (PCL)
Tigers vs. Toronto (IL) at Lakeland
Senators vs. A's at West Palm Beach



HANDS, HANDS, HANDS—Everyone wants to get their hands on that ball. That's the case in this picture. Walled Lake players in dark jerseys are Tom Willwerth (23), Larry VanderVelde (35), and Dennis McClelland (right).

Jones 2nd in Hurdles

Olympic Stars Pace Cleveland Relays

CLEVELAND (AP)—Olympic stars won all the individual honors at the season's final indoor track meet last night, and the one who sparkled brightest was Laszlo Tabori of Hungary, who ran the two-mile in 8:54.6.

The little 25-year-old refugee had an Arena crowd of 9,756 trying to root him on to a world indoor record. But the crowd's cheers and the urgings of his coach and the announcer couldn't keep Tabori from fading from his pace. He missed by 4.1 seconds the mark Horace Ashenfelter set at Boston three years ago. Charley Jones, Iowa's Big Ten champion, finished nearly a full lap behind in second.

Olympic star Lee Calhoun won the 50-yard high hurdle event in 6.1 seconds with former Pontiac High star Hayes Jones a close second representing Eastern Michigan College. Third was decathlon champion Milt Campbell.

At 32 the oldest of the Olympic champions participating, Bob Richards of Los Angeles set the only new individual meet record by pole-vaulting 15 feet, 3½ inches.

Calhoun, who had bowed to Jones at Chicago a week before, had to tie the world indoor record to defeat the 18-year-old freshman. Campbell won the same event at Chicago.

Ron Delany, the nation's top miler, had no trouble winning, but the Olympic champion's 4:10.4 time was slow.

Delany, of Villanova, broke the tape 10 yards in front of Jim Beatty, North Carolina's Atlantic Coast Conference mile and two-mile king.

Arnie Sowell, former Pitt speedster, retired the 1,000-yard-run trophy, winning for the third year in a row.

Charley Jenkins, 400-meter Olympic champion from Villanova, came from behind on the last half lap to ruin the chances of Joe Gaffney of Philadelphia to take his third straight 600-yard championship.

Other Olympic champions won their specialties: Ira Murchison copped the 50-yard dash in 5.4 seconds.

Columbia Fencers Lead

DETROIT (AP)—Columbia University held a one-point lead today, going into the wrapup of the 1957 NCAA fencing championships.

Columbia, titlist four times in the last six years, piled up 49 points in yesterday's maches in epee, foil and sabre, at the University of Detroit Memorial Field House.

Navy was second with 48 points, New York University third with 46 and Wisconsin's Big Ten champions fourth with 45.

Defending champion Illinois was tied with Princeton for 9th place with 39 points. Wayne State University and Yale were tied for fifth place with 41 points while Chicago and Penn were another point back.

Thirty-two colleges and universities entered 86 fencers in the competition.

James Murgolis of Columbia leads in epee with 20 points Leader in sabre is NYU's Bernie Balalian with 18 points, while Bruce Davis of Wayne State leads in foil with 20.

Pierre duVar, a Notre Dame senior from Madison, Wis., was taken to a Detroit hospital for observation after colliding with an opponent. He was not hurt seriously.

duVar was fencing in foil against Yale's John Norton when the two collided.

Muskegon Heights-Austin in "A"

E. Detroit Out, 66-62

EAST LANSING — It's fabulous Muskegon Heights against Detroit Austin Catholic for the Michigan Class A basketball championship.

The two teams meet tonight at 9 o'clock in Michigan State's Jenison fieldhouse for the crown.

★ ★ ★

Both squads fought their way into the title round of the state high school basketball tournament with semifinal victories Friday night.

That's where the comparison ends, however, because their methods of getting there were entirely different.

Muskegon Heights, seeking to repeat as the class A ruler, led Benton Harbor from start to finish for a methodical 74-52 triumph. The Heights stormed into a 20-7 1st quarter lead and was never headed.

★ ★ ★

Bespectacled Ron Robinson paced the Heights with 26 points, followed by Willie McCarthy with 19 and towering Ed Burton with 17. Chet Walker's 17 was tops for Benton Harbor. It was the 26th straight win for Muskegon.

After trailing by margins of five to 15 points for three periods, Austin rallied to tie East Detroit in regulation time, 60-60, then went on to beat the Shamrocks in overtime, 66-62.

Dave BeBusschere, Austin's brilliant 6-foot-5 center, spearheaded the uprising that toppled the favored Shamrocks. DeBusschere concluded his evening's work with 33 points on 11 fielders and 11 foul shots.

Two gift tosses by Gary Ballman got East Detroit off to a two-point edge in the overtime. But DeBusschere knotted the score with a jump shot and successive pairs of charity throws by John Brecht and George Nickson completed the Shamrocks' undoing.

Dick Kehrer topped East Detroit scoring with 23 points.

CLASS A

MUSKEGON	MTS.	G	F	T	B. HARBOR	G	F	T
R'son F	8	10-12		26	Watson F	4	3-6	11
W.'Carty F	8	3-3		19	Y'brough F	4	0-3	8
Burton C	8	3-6		17	Walker C	7	5-8	19
Swginis G	8	0-1		0	Peapples G	4	1-1	9
O.'Carty G	3	4-4		10	Dunbar G	2	1-2	5
Peliotes G	0	0-0		0	Rodgers F	0	0-1	0
Oliver G	1	0-0		2	Marler G	0	0-0	0
					Culverh' G	0	0-0	0
Totals	27	20-26		74	Totals	3-	10-20	62

Muskegon Heights	20	13	20	21—74
Benton Harbor	7	17	12	16—52

DETROIT AUSTIN	G	F	T	EAST DETROIT	G	F	T
Ruphich F	4	1-4	3				
Nickson F	1	4-4	6	Ballman F	3	4-7	10
Sheehy F	0	0-0	0	Kehrer F	6	11-17	23
Stumb F	1	0-0	2	Emerick C	6	1-4	13
Denomme F	0	0-0	0	Philippi G	0	0-2	0
De'here	11	11-24	33	Pr'tera G	6	4-10	16
Messing G	4	4-4	12	Visbara G	0	0-0	0
Brecht G	2	4-6	8				
Mettle G	0	0-0	0				
Pine G	1	0-0	2				
				Totals	21	20-40	62

Detroit Austin	11	11	22	16	6—66
East Detroit	19	12	17	12	2—62

Prep Pairings in Title Games

CLASS A
Muskegon Heights (26-0), Detroit Austin Catholic (20-2), 9 p.m.

CLASS B
Negaunee (17-5), Harper Woods (23-0), 2:30 p.m.

CLASS C
Lakeview (21-2), Kalamazoo Christian (24-1), 2 p.m.

CLASS D
Stevensville (20-2), Chassery (25-0), 7:30 p.m.

40,000 Turned Away

North Carolina No. 1 Battles Kansas No. 2

KANSAS CITY (AP)—Can Kansas and Wilt (the Stilt) Chamberlain crack the 31-game winning streak and fabulous luck of North Carolina's self-termed "team of destiny?"

That question will be answered tonight when the nation's No. 1 and 2 basketball teams clash in the final of the national collegiate basketball tournament at the municipal auditorium.

It will be the first time since 1949, when top-seeded Kentucky beat second-ranked Oklahoma A&M, that the two top teams in the Associated Press poll have met for the NCAA title.

Kansas, although ranked second behind the unbeaten North Carolinians, rules a 3-point favorite.

The championship game is scheduled to start at 10 p.m. following a consolation contest between last night's semifinal losers, Michigan State and San Francisco.

North Carolina twice within a breath of defeat, weathered three overtime periods to turn back a big, tough Michigan State team 74-70. Kansas, with the seven-foot Chamberlain dunking the ball regularly, crushed San Francisco, 80-56.

The experts feel the Tar Heels' luck may be stretched a bit thin when they encounter Chamberlain, the beanpole Negro sophomore from Philadelphia who can reach within 6 inches of the rim of the basket standing flat-footed, who can reach 12½ feet on a normal jump, and who takes 13 feet on a single stride.

A capacity house of 10,000 will watch the game, and it has been reported that 40,000 ticket seekers were turned away.

Wayland Gains Title

ST. JOSEPH, Mo. (AP)—Wayland College continued domination of Women's National AAU basketball tournaments by edging Iowa Wesleyan 36-33 last night for its fourth straight title.

Detroit Denies Trade Planned With Orioles

LAKELAND, Fla. (AP) — The Detroit Tigers say there's nothing to reports they would give up catcher Frank House in exchange for catcher Joe Ginsberg and pitcher Erv Palica of the Baltimore Orioles.

"We had Ginsberg once and we don't see how we could use him again," Tiger Personnel Director John McHale said yesterday. "As for Palica, we would have to do better than that for a player like House."

Burkemo 2nd in Pro-Am.

Finishes in Six-Way Tie With 68; Miami Beach Open Next

MIAMI BEACH, Fla. (AP)—More than 130 golfers tee off today in the two-day $7,500 Miami Beach Open with indications of better golfing weather than they endured in a warm-up pro-amateur.

★ ★ ★

The Pro-Am. — played in gusty winds and showers — produced a five-way tie among pros who despite rain and wind managed to clip five strokes off par at Bay Shore Course.

One of the winners was Gary Player, Johannesburg, South Africa. Player, 21, carded a 32-35—67 and cooped $430 on the total as did Paul Harney, Bolton, Mass., 35-32; Walker Inman, Fort Lauderdale, Fla., 34-33; E. J. "Dutch" Harrison, St. Louis, 32-35, and Bert Weaver, Beaumont, Tex., 35-32.

★ ★ ★

Deadlocked at 68 and $158 each were Shelley Mayfield, Westbury, N.Y.; Herman Barron, White Plains, N.Y.; Don January, Lampasas, Tex.; Marty Furgol, Lemont, Ill.; Peter Thomson, Melbourne, Australia, and Walter Burkemo, Franklin Hills, Mich.

January made an additional $400 as pro on the winning best-ball team.

MSU Bows, 74-70, in Triple Overtime

★ ★ ★ ★ ★ ★ ★ ★ ★ ★ ★ ★

Game With Memphis State on TV

Bradley Favored in NIT Final

NEW YORK (AP) — Point-mad Bradley (105 average in two games) matched its shooting accuracy against hit-and-run Memphis State today in the final of the National Invitation Tournament at Madison Square Garden.

★ ★ ★

Bradley was rated a 6-point favorite in the game, which was scheduled for national television at 2 p.m., EST, by CBS. After the title game, Temple and St. Bonaventure were to meet for third place in a non-televised contest.

This not only was Memphis State's first appearance in the NIT, but the first time the club ever played in New York.

Did it bother the po' little fellers from Tennessee?

Not at all.

It's always nice to be the underdog," said State coach, Bob Vanatta, who, incidentally, built up the Bradley team before moving to Memphis last summer.

If anyone should know Bradley's characteristics, he should.

"That's right," he grinned. "Bradley has great depth, team speed and height. They are as good a rebounding club as there is in the country.

"We've done pretty well against more than one big club—Oklahoma City and Louisville are both bigger than Bradley, for example — but the Braves have more jumping height than the other teams we've met.'

That took care of Bradley. Now how about MS?

★ ★ ★

"Well, as everyone knows we're fundamentally a running team," said Vanatta. "We can play pattern basketball, though. If they let us run, though, we're going to run and run.

"You know something? When I first saw this team, I didn't particularly like what I saw. But I couldn't see into their hearts. This team is full of desire. It never gives up."

Chuck Orsborn, Bradley's coach who was Vanatta's assistant until the latter pulled up stakes, wasn't happy at the favorite's role accorded his team.

"It's tough to be the favorite," he said. "The one reason I have to feel good now is that we seem to be coming back.

This was the sixth time Bradley appeared in the tournament. But it was the first time since 1950 when the Braves were beaten by City College of New York in the final.

Spartans Miss Scoring Upset Over Tar Heels

North Carolina Ties Score With 3 Seconds in 2nd Overtime

KANSAS CITY (AP)—North Carolina's coach Frank McGuire said "we were lucky to win it." And 10,000 spectators at the semifinals of the NCAA basketball championships agreed.

Michigan State's lightly regarded but continually surprising Spartans had finally bowed to the Tar Heels, ranked No. 1 nationally, in the third overtime period of their game, 74-70.

★ ★ ★

Now the Spartans will meet San Francisco's Dons, who were the NCAA defending champions, in tonight's consolation game. The Dons were eliminated by Kansas, ranked No. 2, by an 80-56 margin in the other semifinal.

North Carolina registered its 31st straight victory in turning back Michigan State, but it never came closer to defeat in any of its 30 previous triumphs than it did in squeaking by the never-say-die Michigan Staters.

The Spartans, who dropped their first three Big Ten games and then came on with 10 victories in a row to become co-champions, once were within three seconds and again within four seconds of springing the basketball upset of the year. But it just wasn't to be that they'd beat North Carolina.

It was 29-29 at halftime and 58-58 at the end of regulation play. The first overtime ended 64-64 and the second 66-66.

North Carolina finally wrapped it up, 74-70, on two set shots by All America Lennie Rosenbluth in the third overtime.

At that, however, things might have ended differently had not MSU forward Jack Quiggle not sprained an ankle in the very first play of the game. But Quiggle stayed on and topped the Spartans in scoring with 20 points.

★ ★ ★

The battling Spartans brought expressions of pride from their coach, Forddy Anderson for "their great effort."

Municipal Auditorium's sell-out crowd of 10,000 howled for an upset, and almost had it a couple of times. The lead changed hands 26 times and the game was tied 11 times during the regulation session.

Jumping Johnny Green; a 6-5 Michigan State sophomore, rebounded and defended furiously. His two free shots in the fading seconds of the regulation period sent the game into the first extra session.

North Carolina had to come from behind to stay in the game, and Pete Brennan did it with a short jump shot from the side with three seconds left in the second overtime.

MICH. STATE	G	F	T	N. CAROLINA	G	F	T
Quiggle F	6	8-10	20	R'bluth F	12	7-9	31
F'guson F	4	2-3	10	Brennan F	6	2-4	14
And'egg F	2	3-6	7	Searcy F	0	0-0	0
Hedden F	4	6-7	14	Lotz F	0	0-0	0
Green C	4	3-6	11	Young C	1	0-1	2
Bencic C	1	0-0	2	Quigg C	0	2-3	2
Scott F	2	0-2	4	Cun'ham G	6	3-4	15
Wilson G	0	2-3	2	Kearns G	1	4-5	6
Totals	23	24-36	70	Totals	28	18-26	74

Michigan State	29	29	6	2	4—70
North Carolina	29	29	6	2	8—74

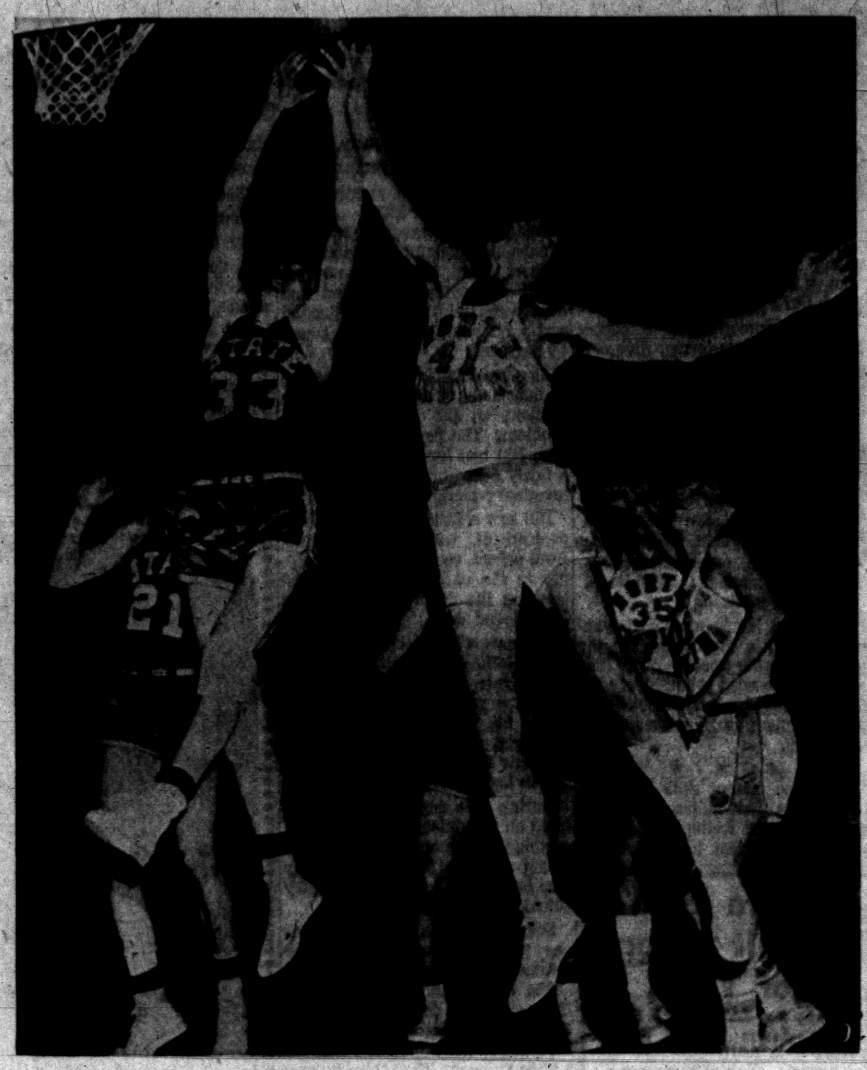

OUT OF HIS GRASP — Joe Quigg (41), North Carolina's tall center, leaps high to tip rebound ball out of grasp of Larry Hedden (33), Michigan State, in the closely-contested NCAA semifinal battle which the Tar Heels finally won 74-70 in three overtime periods. Shown behind Hedden and to the left is Jack Quiggle (21), State; and Pete Brennan (35) and Bob Cunningham (32), both of North Carolina, on right.

What Is This Game Called Basketball?



1.

2.



3.



AP Wirephoto

OH, SHUCKS—Two-year-old Jeff Shaffer of Hutchinson, Kansas, is in a world of his own as a spectator at a basketball game. This sequence was taken during the National Junior College tournament at Hutchinson. In first photo he checks to see what's going on. (2) Oh, yes, the place for the ball is in that net, he decided. (3) Goodie, my team is making a shot at that basket with string. (4) Oh, shucks, they missed!

Area Horses in Futurity

Pontiac area thoroughbred breeders are well represented on the list of two-year-olds eligible for the 1957 Michigan Futurity, to be run at the Detroit Race Course during the Michigan Racing Association's Aug. 9-Oct. 19 meeting.

The $5,000-added event, which will be contested over 5½ furlongs, has attracted a list of 25 thoroughbreds, all foaled in Michigan, MRA president E. E. Dale Shaffer announced Saturday.

Mrs. Suan Briggs Fisher, who breeds horses at Thimble Farm in Bloomfield Hills, has entered a filly foaled by Joy Forever. The filly is a half sister to the Michigan-bred Mister Jive, winner of three stakes races and $48,780 last year.

Other prominent Pontiac area owners with youngsters on the list are: Mrs. William O. Bridge, of Birmingham; Mark Leach, of Pontiac; Henry Johnston, of Oxford, and Viola M. Johnson and H. Henigman, of Metamora.

Fifteen Running at Bowie Track

BOWIE, Md. (AP) —Mister Jive, Pro-Brandy and Sags Gem were expected to battle for top money today in Bowie's $16,000-added Governor's Gold Cup.

But enough class was expected to fill a bulging starting gate to make an interesting race.

Fifteen 3-year-olds were named for the third running of the seven furlong dash. If none was scratched, one would start from outside the gate.

John L. Applebaum's Mister Jive, impressive in the early going before fading to fourth behind winner Bold Ruler in the mile and one - eighth $100,000 Flamingo Stakes, was top weighted at 124 pounds.

Sports Cars Vie Today for Title

SEBRING, Fla. (AP)—Juan Fangio the world champion sports car driver from Argentina, hopes to end Ferrari's string of victories today when he pilots a powerful red Maserati around the wicked turns of the Sebring course in the gruelling Florida International 12-hour grand prix of endurance.

Ferrari won last year with the late Eugenio Castellotti and Fangio at the wheel, setting a new record by covering 1008.8 miles at an average speed of 84.07 miles per hour.

Although most of the 20,000 or more fans who will watch the 65 cars speed from the starting line, think it will be an all-Otalian duel between Ferrari and Maserati, there may be some surprises. Nineteen different manufacturers will be represented with drivers from 15 nations.

Australian Breaks Four-Minute Mile

MELBOURNE, Australia (AP) — Mervyn Lincoln became the second Australian to break the four-minute mile on home soil at Melbourne University. In a special track meet today he covered the distance in 3:59.0.

Lincoln won the event by more than 100 yards. He ran the quarter mile in 59 seconds, the half mile in 2:00.3 and the three-quarter in 3:00.

His official time was given as 3:58.9, but under international rules it will be recognized as 3:59.0.

John Landy was the other Australian miler to run under four minutes on home soil. He ran 3:58.6 on Jan. 28, 1956 and had the same time in a special race April 7, 1956.

Aragon Seeking Appeal on 'Fix'

LOS ANGELES (AP)—Boxer Art Aragon, convicted of fixing a fight and sentenced to 1 to 5 years in prison, is at liberty today on $5,000 bond, pending an appeal.

"My heart's broken; I don't feel I can ever fight again," the Golden Boy of California pugilism said.

Aragon said he intended to spend his period of freedom in an effort to prove his innocence.

He was convicted of fixing a scheduled fight last December with boxer Dick Goldstein. The bout was scheduled for San Antonio, Tex., but wasn't held. Aragon pleaded illness shortly before he was to go on.

Bardstown at Gulfstream

MIAMI, Fla. (AP)—Bardstown, the season's leading handicap horse, and Bill Hartack, leading jockey, go after the first Florida "triple crown' today in the $100,000 added Gulfstream Handicap.

Celtics Playoff Favorites

SYRACUSE, N. Y. (AP) — The Syracuse Nationals, long a playoff jinx for the Boston Celtics, had a chance to square their postseason series with the National Basketball Assn.'s Eastern Division winners in a nationally televised game today.

★ ★ ★

The Celtics won the opener of the division's final playoffs 108-90 at Boston Thursday and were favored to take a 2-0 lead in the best-of-five series. The game, carried by NBC, was scheduled for 2:30 p.m. EST.

But the Nats, who eliminated the Celtics in three of the last four playoffs, closed fast during the regular campaign. And they beat Boston seven times in 13 clashes. The teams return to Boston for the third game Sunday afternoon.

★ ★ ★

Meantime, the Western Division swings back into action Sunday at St. Louis with the Hawks holding a 1-0 margin over the Minneapolis Lakers. The Hawks won their opener Thursday 118-109.

Winners of the two divisions will meet in the best-of-seven series for the league title.

Ski Star in Harriman

SUN VALLEY, Idaho (AP) — The world's fastest skiers streaked down the hard-packed slopes of Mt. Baldy here today for the downhill event of the 17th annual Harriman Cup ski race.

Smarks Elected Coaching Head

EAST LANSING (AP)— Paul Smarks, the man responsible for the formation of the Michigan High School Coaches Assn., was re-elected president yesterday at the group's annual meeting.

Smarks, of Van Dyke-Fitzgerald High School, brought the Association to realization in 1955 after previous attempts to form a statewide coaches group failed.

The association was formed with 90 coaches. It now claims a membership of more than 2,000.

Bob Hayes of Port Huron High School was re-elected vice president for Eastern Michigan. Hi Becker of Cadillac was named vice president for Northern Michigan; Okie Johnson of Muskegon Heights was named vice president for Western Michigan and Cecil Nickels of Lansing Sexton was named vice president for Central Michigan. The three latter posts are new.

'M' Profits Exceed Half Million

ANN ARBOR (AP)—The University of Michigan's athletic program showed a profit of more than half a million dollars in the fiscal year ended last June 30.

★ ★ ★

The actual profit—$561,171—represents an increase of 54 per cent over the preceding year. Operating receipts totaled $1,434,879.

These facts are reported today to the University regents by the board in control of intercollegiate athletics. The board's annual report was signed by Athletic Director H. O. (Fritz) Crisler and faculty representative Marcus L. Plant.

★ ★ ★

Crisler said in a statement the board feels financial results over the last fiscal year are "satisfactory" and that the board's financial position is good.

The report showed an expenditure of $882,384 in plant additions. Major items were the construction of a men's swimming pool and the new press box communications center at Michigan Stadium.

★ ★ ★

As usual, football accounted for nearly all sports receipts. The intake from football was $879,907, while the income from nine other sports was $39,207.

Although the financial portion of the report does not include football income for the 1956 season, Crisler and Plant made special mention of the continued high interest in the sport at Michigan.

"No new building projects have been commenced since the last report of the board," Crisler and Plant said.

Expenditures for football amounted to $94,462—by far the biggest item in the list of disbursements for the University's sports program.

By comparison, spending for hockey totaled $14,840 and for track, $14,517; basketball, $17,820; baseball, $8,109; tennis $4,980; golf, $3,738; swimming, $6,166; wrestling, $5,845; gymnastics, $3,589; training, $5,063.

The report listed an expenditure of $415 for cheerleaders.

The disbursements for salaries and wages totaled $455,475.



WAITING GAME — Back with the Giants, Whitey Lockman waits his turn at bat at Phoenix, Ariz., camp — and a chance to show Manager Bill Rigney he still has it.

Pontiac 'Y' Wins District

One Pontiac YMCA team copped a Northeastern District 'Y' championship last night and another goes after similar honors in a different sport tomorrow.

The local basketballers posted an impressive 60-44 victory over a bigger Owosso quintet to gain the title in the final held here as Gordon Montross tallied 22 points and Earl Kitchen hooped 15.

Pontiac now advances to the Men's State YMCA tourney at Lansing March 29-30.

In swimming, the local prep and junior teams compete against tankers from Saginaw, Owosso, Flint and Bay City at Arthur Hill High School in Saginaw. The top three individuals in each event will be eligible to swim in the state meet at Battle Creek April 5-6.

2 DAYS LEFT
to Visit the
SPORTS & BUILDERS SHOW
C.A.I. Bldg., 5640 Williams Lk. Rd.
Sat. and Sun. 1 P. M. to 11 P. M.
Prizes — Refreshments — Entertainment
Adults 50¢, Children Free
Sponsored by Waterford Junior Chamber of Commerce
Proceeds to Community Betterment

INCOMPARABLE INSURANCE SERVICE TO ALL
Insurance — All Kinds
• AUTOMOBILE • LIABILITY
• FIRE • BURGLARY
• LIFE • COMPENSATION
• HOME OWNERS' (Package Policy) • BONDS
• PLATE GLASS
"Remember, If You're Not Fully Insured — It's Not Enough"
YOUR Independent Insurance AGENT
The Insignia of Superior Service Sound Protection
For Additional Information Call
Austin-Norvell Agency, Inc.
INSURANCE OF ALL KINDS
FE 2-9221
70 West Lawrence St., Corner Cass
Distinguished Insurance Service Since 1920
Ralph T. Norvell

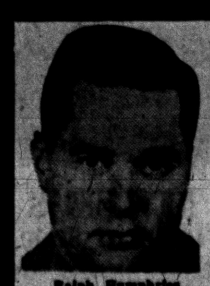
Ralph Humphries
CALL RALPH
for a New or Used
CHEVROLET
CAR or TRUCK
MATTHEWS-HARGREAVES
FE 5-4161 FE 5-2077

By Hypnosis Failure Is Studied, Conquered

(This is the last of six articles on the new and increasing use of hypnosis by physicians and dentists.)

By JOSEPH R. MARSHALL
INS Staff Writer

Bill had been talking a long while. He shrugged. "I don't know," he said. "I don't think I'm dumb but I'm just inferior."

He was something of a classic failure in his own terms; divorced, unable to hold a job, unable even to write his name legibly, suffering ulcers and all manner of aches and ills, miserable and yet intelligent. He wanted to do something about it. He had the motivation.

As one psychiatrist, who has been using hynotic techniques since the 1930s said, "With proper motivation, cooperation, technique and training, all patients may be hypnotized."

In skilled hands medical hpynosis provides a direct line for the patient into the unconscious. It is safe because used permissively the patient mines from his unconscious only as much as he wishes, when he wishes.

* * *

In those same skilled hands, hypnosis is used indirectly to suggest actions or feelings which will permit the patient to learn, emotionally and unconsciously, a realignment toward traumatic or emotionally shocking, memories.

ESTABLISH RAPPORT

Besides this, medical hypnosis is extremely helpful in establishing rapport. And it can be used to divide the patient's problem and deal with it in parts, intellectual and emotional, or even segment by segment.

As a psychiatric tool, it is usable in thousands of different ways dependent on the patient and the problem. The psychiatrist dealing with Bill had him learn to go into a fairly deep state, and then watch imaginary pictures.

Bill saw a little boy, kept late as punishment, walking sadly home from school, seeing a sheriff's deputy in the yard of his home and learning the deputy had just shot his beloved dog.

He saw a boy deeply saddened after killing a rabbit; a young man rejected by the girl he loved, a young man walking out after his wife, whom he loved, declared she wanted a divorce. He saw a young man fired from a job he liked.

During the sessions he speculated on the defeats that had beaten this young man. How would the young man feel? "I guess a guy who had all that happen would try suicide on the losing side."

Suicide on "the losing side" is one way of describing how the unconscious mind causes ulcers, aches and disabling pains. Over the weeks the doctor talked with Bill about the needs and merits of breeding success and how success breeds success. They talked about all Bill's troubles, and particularly about his inability to write his name legibly and clean.

Then one day the doctor suggested to Bill in hypnosis that he write his name legibly. He did. The doctor gave him a similar post-hypnotic suggestion. When awake, much to Bill's surprise, he wrote his name clearly. It was quite an experience—quite a "success."

BELIEVE IN SUCCESS

From then on Bill believed in success. He demanded a new desk and a raise. He bought the parking lot attendant a beer and said to him: "Look, we could fight, but it wouldn't do any good. Why can't we find a better spot for my car. I can never get it out at night."

* * *

The use of hypnosis in psychiatry is discussed in "Seminars on Hypnosis" by Dr. Milton H. Erickson of Phoenix, Ariz. He is a Diplomate of the American Board of Neurology and Psychiatry, former Director of Psychiatric Research at Wayne County General Hospital and now in private practice.

In a way, hypnosis has come a full, modern round in psychology. Sigmund Freud began his historic work by using hypnosis as an investigative psychological instrument in treatment of mental patients.

But he used it as a direct, corrective therapeutic means—sort of commanding the patient to forget his problem. Used this way it was a failure. Freud rejected hypnotism and instead developed certain discoveries made through use of hypnosis.

Today psychiatrists don't use hypnosis directly, but as a tool for helping the patient re-educate himself. This way, adjusted to the patient's needs and wants, it works.

Cite Film Producer for Continual Quality

HOLLYWOOD (AP) — The Academy of Motion Picture Arts and Sciences has selected Buddy Adler production chief of 20th Century-Fox studio, to receive the Irving G. Thalberg memorial award for consistently high quality movie production during the five preceding years.

The award will be made next Wednesday night at the 29th annual Academy presentations.

The first Jean Hersholt humanitarian award will go to Y. Frank Freeman, vice president in charge of Paramount studio. The award is for humanitarian efforts that have brought credit to the industry.

The first United States census, taken in 1790, listed 3,929,214 inhabitants.

Almost all the world crop of jumping beans come from the ste of Sonora, Mexico.

Westridge-of-Waterford

For the Discerning — Northern Pontiac's Deluxe Suburban Community. Both Traditional and California Contemporary Display Homes Await You Inspection.

DRIVE OUT SUNDAY 2:00 to 6:00 P.M. AND SEE MODELS
or by appointment.

DIRECTIONS: Off Dixie Highway, near Waterford. Turn on Cambrook Lane to Ledgestone Drive—right to Model.

HELTMAN & TRIPP
Builders and Developers of Westridge-of-Waterford
4192 LEDGESTONE DRIVE

Here IS a Credit Union for YOU!

Anyone may SAVE in this Credit Union... Savers for the past 3 years were PAID
4% DIVIDEND
Get the Details
Pontiac Co-op Federal Credit Union
509-A Community National Bk.

OPEN SUNDAY
★CLOTHES★ FOR THE ENTIRE FAMILY
VISIT OUR BARGAIN BASEMENT
GOODMAN'S DEPT. STORE
520 S. Saginaw
FE 2-2784

Cancels Order for New Plane

Air Force Terminates Contract for World's Largest Transport

WASHINGTON (INS) — The Air Force has canceled its contract with Douglas Aircraft Company for the construction of the world's largest transport plane, the C132.

The Air Force had announced last month that it was "considering" a termination of the contract. The statement today said a final decision was reached after "careful consideration of the relative priorities" of the Air Force's combat needs.

The statement said that the Douglas plant at Tulsa, Okla., where a wooden mock-up of the C132 was built, is of "continuing importance" to the Air Force. It said there will be sufficient other work to assure economic operation of the plant and to "maintain a major portion of the present labor force."

Transport requirements will be met, the announcement said, by extending the life of the present cargo fleet and by using planes such as the C130 and the C133 that are already in production.



OPEN MONDAY Evening To 9 P.M.

EXTRA HOURS TO SHOP FOR SPECIAL BARGAINS!

TEL-HURON SHOPPING CENTER

SAVE! SAVE! MONDAY get these 3-HOUR VALUES! Bring the family to Tel-Huron!

CENTER

ALWAYS PLENTY of FREE PARKING in OUR BIG PAVED, LIGHTED LOT!

3-HOURS ONLY, MONDAY NIGHT 6 to 9

Famous Name COTTON Prints

A group of crease-resistant cottons — drip-dry and other high count spring print patterns that would usually sell for as much as twice the price!

Specially Priced 39c yd.

For Monday Evening Only 6 to 9

SEW 'n SAVE FABRIC SHOP
TEL-HURON SHOPPING CENTER
FED. 5-4457

3-HOURS ONLY, MONDAY NIGHT 6 to 9

Lovely Screen Printed
SILK HEAD SQUARES

BIG 30 x 30-Inch SIZE

★ Fine quality, hand rolled edges
★ Good choice of colors and patterns

3 for $1.00
REG. 59c EACH

KRESGE'S
TEL-HURON CHECK-OUT SERVICE

3-HOURS ONLY, MONDAY NIGHT 6 to 9

Better SLACKS

REGULARLY SOLD AT $10.95

Choose from gabardines, flannels, dacron blends ... wide selection of in-season patterns and colors ... sizes 28 to 44. Buy several pairs at this special low 3-hour price!

$5.99
3 pairs $17.45

CUFF ALTERATIONS FREE!

... at Osmun's, just say, "CHARGE IT!"

OSMUN'S
TEL-HURON CENTER ONLY

3-HOURS ONLY, MONDAY NIGHT 6 to 9

1c SPORT SHIRT SALE!

An Extra Shirt for 1¢

Buy One at the Regular Price of $2.98 — Get Another for 1c — or 2 Shirts for $2.99

Over 500 men's fine sport shirts in a sensational value-giving sale! All are first quality, perfect. Long sleeve styles in guaranteed washable quality fabrics in a wide choice of beautiful patterns and colors. All the most wanted collar styles.

UNITED SHIRT
Distributors
TEL-HURON SHOPPING CENTER

3-HOURS ONLY, MONDAY NIGHT 6 to 9

ECONOMEE durable PLASTIC
GARDEN HOSE

Full 5-Year Guarantee
$2.22
3-HOURS ONLY
50-Ft. Length

CUNNINGHAM'S DRUG STORES
ON SALE AT TEL-HURON STORE ONLY

3-HOURS ONLY, MONDAY NIGHT 6 to 9

Children's and Misses'
BLUE and PATENT



A quality shoe from our regular stock of name brands. Vamp has nylon-mesh inset for added smartness.

Reg. $6.99
MON. EVE $4.88

Sizes: Infants' 6 to Misses' 3
B — C — D

SHOE BOX
Shoes for the Entire Family
Tel-Huron Shopping Center
FE 4-9259

3-HOURS ONLY, MONDAY NIGHT 6 to 9



Men's or Women's
2-Pc. Suits
Cleaned and Pressed
$1.19

Our regular, quality work done at this exceptionally low price! Price effective on suits brought in Monday, Tuesday, Wednesday.

One Hour Cleaning Service upon request

We Give Gold Bell Gift Stamps

FRENCH GLO
1-HOUR VALET
Tel-Huron Shopping Center
FE 5-7934

3-HOURS ONLY, MONDAY NIGHT 6 to 9

Feature Value!
POP-UP TOASTER
Salt and Pepper Set



The novelty of the year! Shiny chrome toaster with two pieces of toast that pop-up.

Regular $1.00
59c
Monday Evening Only

MYER'S JEWELRY SHOP
Tel-Huron Shopping Center

3-HOURS ONLY, MONDAY NIGHT 6 to 9

Regular $14.99
Girls' Jackets and Coats
$7.44
Perfect for Now!

... and for mid-season wear, water repellent outer shell and wool quilted linings ... a tremendous value! Sizes 7-14 and Sub-Teens.



MONDAY NITE ONLY
Mr. Fred's
Wonderland Shop
Tel-Huron Center FE 5-9955

NO DRIPPING!



New Rev Satin just can't drip, or run or spatter like ordinary liquid paint because it's *jelled*. It clings to the bristles of the brush or to the roller ... and then liquefies like magic when it's applied in the usual way.



$6.29 Gal.

Perfect for every room in your home—including kitchens and bathrooms.

OAKLAND FUEL & PAINT
436 Orchard Lake Ave. FE 5-6150
PARK FREE REAR OF STORE

THE PONTIAC PRESS

SATURDAY, MARCH 23, 1957 PONTIAC, MICHIGAN



GRANDMOTHER RELAXES — Mrs. Arthur Navarre, mother of Mrs. Matta, lives with them. She relaxes with a magazine in front of the modern fireplace. On the other side of the hearth is a quaint little rocker still used by the Matta children. The sunburst clock matches the brass fireplace screen and fittings.

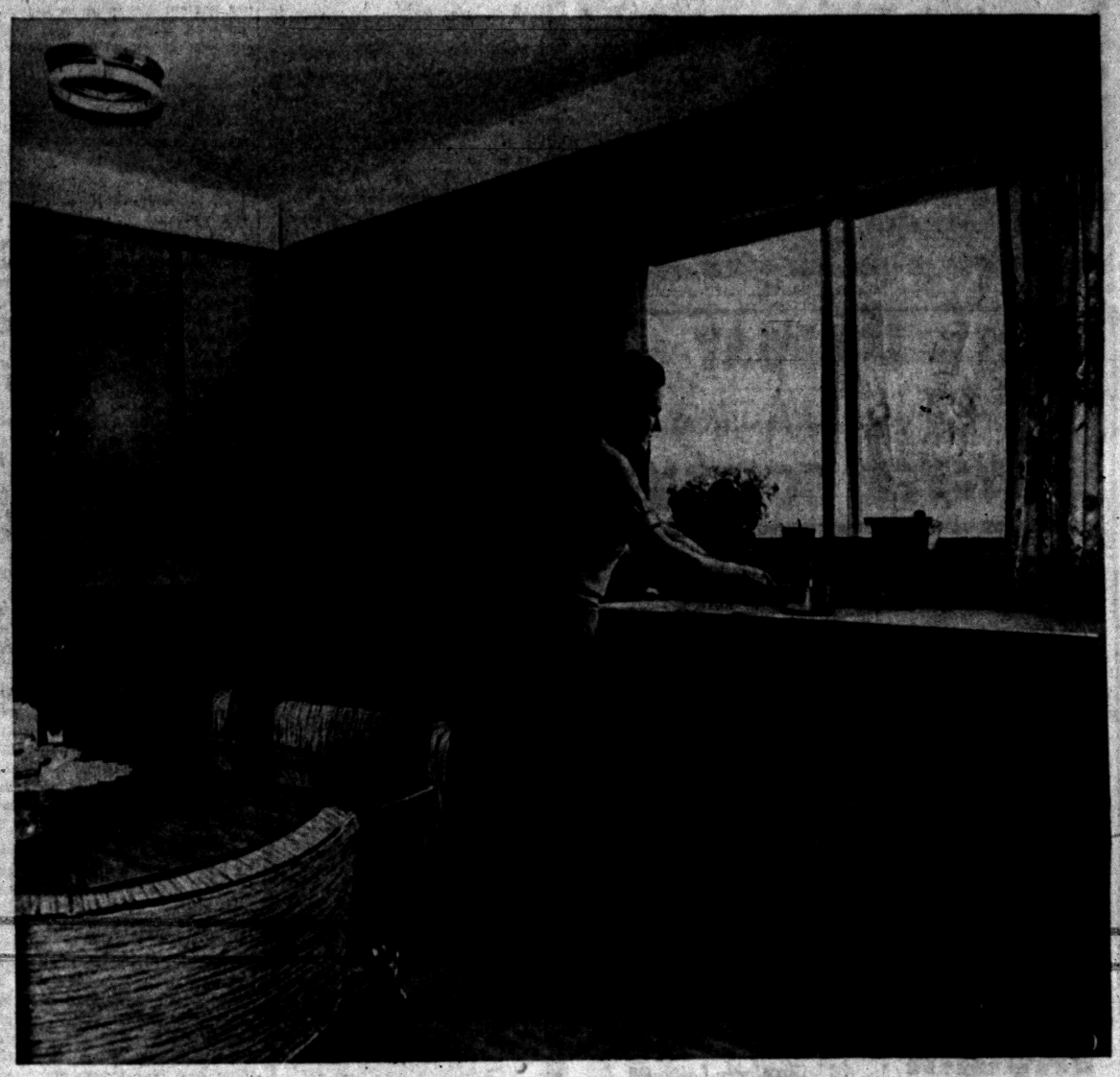

A PLEASANT OUTLOOK — Mrs. Stephen Matta can enjoy a wooded view while she washes dishes or works on the extensive counter space. Yellow and salmon pink are effectively combined in this room. All woodwork is birch. The scalloped valance over the windows ties the cupboards in with the rest of the room. The breakfast table has a plastic top finished in a black walnut shade. The beige plastic chairs have a tweedy look to them. The bread drawer is the middle one seen at the right of the picture.

background for LIVING

Your Neighbor's House

Mattas Hold Lot 15 Years

By JANET ODELL
Pontiac Press Home Editor

When her fiance bought a lot fifteen years ago, in a wooded section just north of Square Lake road, Helen Matta didn't think much of the idea. She wasn't ever going to live "way out in the country." Now Mrs. Matta and her husband, Stephen, wish he had been more foolish and had bought several lots. The area is currently known as Colonial Hills, and some one made money on all those lots.

Anyway, the Mattas held on to the lot they had and finally got around to building a house on it. Late last September they moved in. Their red brick house fits well into the 100x185 foot wooded lot on Eileen Drive.

Built from stock plans by Wilbur Townsend of Rochester, the Matta house is a five-room model with a full basement. White trim and aluminum awnings break the expanse of brick exterior.

Mrs. Matta likes her house in its entirety, but she is especially fond of some features. She likes the front vestibule which leads to the kitchen without passing through the living room. From this area a person also can go down to the basement or out to the attached garage.

Floored in red linoleum in a tile pattern, the vestibule has a sliding door coat closet. Three diamond shaped windows in the front door let in light. A century-old whatnot in one corner takes away any severity from the little square room.

The 12x27 foot living room extends across most of the front of the house. Its walls have not yet been painted, but the white background makes the room seem even larger. The drop ceiling is defined by a narrow birch molding. The carpeting is rose flowered.

At one end is a green sofa. In

(Continued on Page 16, Col. 3)





HOMEY LIVING ROOM — The Matta living room is large enough to take two sofas and two large lounge chairs. Instead of a picture the Mattas use a gold-framed mirror on one wall. On the right, note the planter with the glassed-in area underneath. There is a narrow birch molding on the walls where the cove ceiling ends. Awnings visible through the window are aluminum.

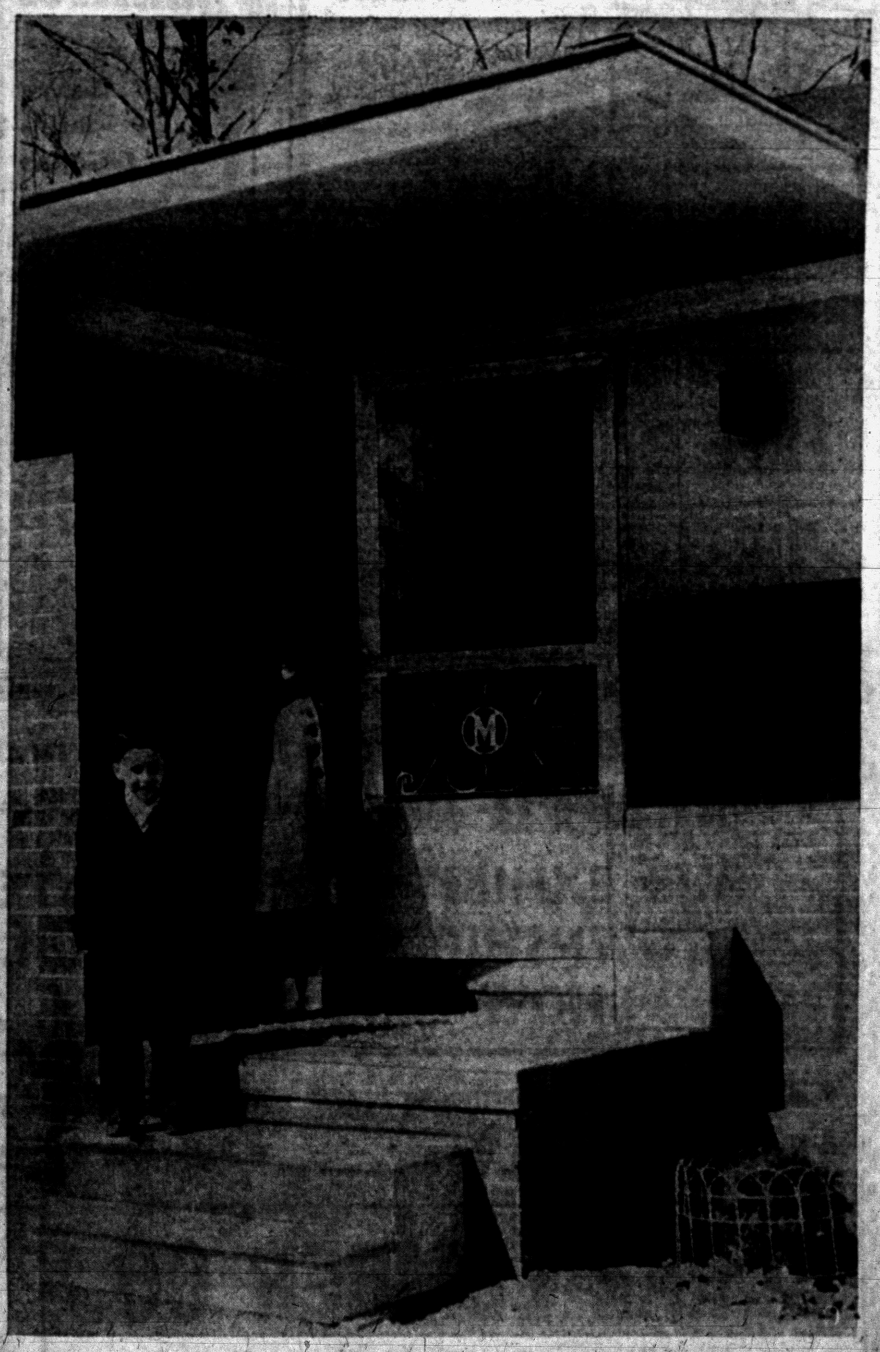

Pontiac Press Photos by Ed Vanderwerp

OFF TO SCHOOL — Each morning, nine-year-old Cynthia Marie and seven-year-old Ronald, children of Mr. and Mrs. Stephen Matta of Eileen drive, come out of this door and march off to catch the school bus. The full exterior of the Matta house is shown in the photo, above left. Warm weather last fall let them get their lawn in. But, they say, there is still a lot of outside work to be done around their new Colonial Hills home.

TORIDHEET
WALL-FLAME OIL HEAT
for the Tops
in Comfort, Convenience
and Economy!



For Free Heating Survey and Estimate, Call

AUTOMATIC HEATING CO.
5,000 Successful Installations in Pontiac Area
17 Orchard Lake Ave. FE 2-9124

LINDSAY
fiberglass, all-automatic
WATER SOFTENER

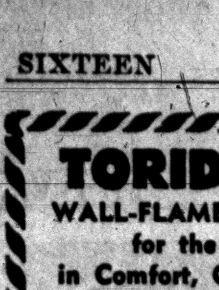

TANK GUARANTEED FOR LIFE
by Lindsay.
America's largest manufacturer of home automatic water softeners.
No water softener is better than its tank. And the new Lindsay rust-proof fiberglas tank is the best yet! Not only can't rust, it resists condensation "sweating" in hot weather. Easy to keep clean. What a work-saver! What a money-saver! And only Lindsay has it!

Guaranteed by Good Housekeeping

Trade In Your Rusty Old Water Softener
Free Water Analysis
VAUGHN Home Improvement Co.
487 Elizabeth Lake Rd.
PHONE OR 3-8151 NOW



AMERICAN Standard Colored Bathroom Fixtures
Immediate Delivery!
H. H. STANTON
103 State St. *Plumbing Sales and Service* FE 5-1683

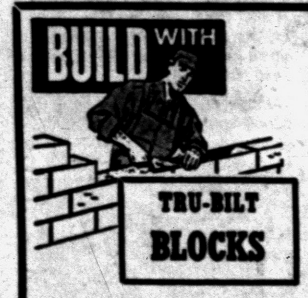

Security Sells Our Product
Protects Your Family
Build with **TRU-BILT BLOCKS** and be sure! Wind, Fire, Heat, Moisture, Rodents — many dangers can be largely eliminated by constructing your building with our products. See us with your plans. Free estimate.

We Also Sell
Residential—Commercial
Industrial

—Special Limited Time Offer—
FREE 5 Casement Sash
With a Cash Order for enough blocks for a full basement we will include without extra charge, 5 15" x 12", 2-lite basement sash.

TRU-BILT BUILDING PRODUCTS COMPANY
1992 Pontiac Drive FE 4-9531
Near Telegraph and Orchard Lake Roads

EQUIPMENT
Steel scaffolding for every requirement. Rolling trestles and special scaffolding for stairways, churches, stores & bank lobbies.
Syntron electric hammers and power saws. Tools for every need.
Concrete surfacers and grinders.
Sanders: Belt, vibrating and disc.
Tarpaulins.
Electric drills.
Jacks.
Mixer Park, Inc.
245 Elizabeth Lake Ave.
Pontiac 18, Michigan
Phone FE 5-8780

REFRIGERATION SERVICE
All Types—All Makes
Commercial and Residential
DAY OR NIGHT SERVICE
Authorized Kelvinator Sales & Service
MASON REFRIGERATION
FE 2-6400
1302 W. Huron St.

"BIG J"
ALL-NEW **Janitrol**
Oil-Fired Winter Air Conditioner



Adaptable to full year 'round air conditioning!
Otto A. Trzos
3101 Orchard Lake Rd.
Keego Harbor
FE 2-0278
Eves. & Sun.
Call MA 6-6247

Matta's Brick Home Built in Colonial Hills

(Continued from Page 15)

front of the fireplace there's a matching chair. At the opposite end of the room there's a smaller brown sofa. Its matching arm chair stands near the room-divider planter.

★ ★ ★

A built-in birch bookcase holds knickknacks and pretty pieces of china. Much of this was brought from overseas by Mr. Matta when he returned from service. Gold draw draperies with a metal thread in the material are full enough to cover the windows.

The Roman brick fireplace wall extends to the ceiling. The raised hearth is capped with slab rock. Brass andirons and fireplace fittings adorn the hearth. On the wall above a handsome sunburst clock of brass is the only ornament.

The above mentioned wall planter divides the living room and hall. Underneath the planter section the wall is made of pebbled glass. Here Mr. Matta intends to install a light. We suggested that gold fish would look good swimming around in a lighted tank.

Because the house does not have a dining room, the hall end of the living room is used for that purpose. A birch drop leaf table in toast finish sets against the wall.

The matching chairs have green plastic seats. So exactly do these look like actual woven material that one has to feel the seats to determine whether they are cloth or plastic.

All floors in the house are oak. Only those in the kitchen have been painted. We are beginning to agree with the decorators who say that white is a most versatile color for walls. It has its advantages.

When Mrs. Matta does the dishes, she can look out into a wooded back yard. Framing the double window above the sink is a birch valance that matches the cupboards. The salmon pink curtains with yellow flowers match exactly the yellow Formica counter tops, splash boards and the salmon pink walls.

The floor has a brown, tan and yellow diamond-patterned linoleum. This is a large room with plenty of work space and still enough room for a plastic topped breakfast table and four chairs. The steel legs of the table have copper trim.

One feature proudly displayed by its owner was the bread drawer. Still to get its metal liner, this drawer will hold twelve loaves of bread at one time. When one is packing lunches every day, the store house is a help.

The Matta household contains three generations. Mrs. Matta's mother, Mrs. Arthur Navarre, lives with the family. Her bedroom has light mahogany furniture. When painted, the walls will match the blue in the flowered curtains. She uses white throw rugs and a white bedspread.

Cynthia and Ronald share a bedroom since Grandmother came to stay. They have maple twin beds with gay spreads. A yellow rug covers the area between the beds. The curtains are brown.

In the master bedroom a small desk was built in under a window. Flanking it on either side is a wardrobe closet. Curtains here are bright with roses. The maple furniture is a shade lighter than that in the childrens' room. The candlewick spread is white.

The Mattas have an interesting bathroom arrangement. Twin lavatories side by side both open into a tub room. This type of facilities makes for less crowding in the busy early morning hours.

Fixtures all are peach. The tub room has plastic tile on the lower part of the walls. This resembles nothing so much as vanilla ice cream stirred up with chocolate sauce. Accessories are black. The floor combines a pinkish tone with black and white in a mottled pattern. Above the tub is a glass block window.

Mr. Matta worked countless hours on his new home. He did all the plumbing and wiring. At present he is working on the basement where he has a work shop. In the area downstairs where there is a second fireplace he is planning a cedar paneled recreation room.

"Way out in the country" is now but a few minutes from town. Instead of a tract of forest land with no houses, there is a growing suburban community. The Matta children catch the school bus for St. Hugo's just down the road. Time does change things.

Clean Floor With Soda

Clean greasy garage floors easily by sprinkling washing soda over oil and grease spots, dampering the soda with water from a sprinkling can and letting stand overnight. Scrub with a brush the next day and hose off loose dirt or grime.

Roof Will Be Largest

The versatility of wood in church construction is reflected in plans for a $3 million "Cathedral of Tomorrow," to be built in Cuyahoga Falls, Ohio. The structure will feature one of the largest wood roof domes in the world—220 feet in diameter and without interior supports.

A BEAUTIFUL NEW MODERN
BIRCH KITCHEN
CAN BE YOURS
You, too, can have a wonderful new deluxe custom built birch kitchen including formica tops and built-in thermador range and oven installed in your home for as little as $25 per month with **no down payment!** Stop in. See our model kitchen.
Estimates are free!
THE CABINET SHOP
Open Monday and Thursday Eves. 'til 9
3088 W. HURON
Near Elizabeth Lake Rd.
FE 5-9331

ONLY 3 HOMES LEFT
In Beautiful Lorraine Manor



$290 DOWN
4½% Mortgages—30 Years
LOW MONTHLY PAYMENTS
FHA and CONVENTIONAL MORTGAGES ALSO AVAILABLE
Builder won't wait, wants them sold at once. Therefore these 3-bedroom brick ranch homes are priced so low. Includes storms and screens, 1100 sq. ft. floor space, Waste King incinerator, formica counter tops, forced air heat, walk-in closets, paved streets, city water and sewer. NO SEPTIC TANKS. Large 75' lots. Live where taxes are really low.
118 FERNBARRY Only 5 Minutes from Downtown Pontiac One Mile West of Telegraph off Elizabeth Lake Rd.
OPEN SUNDAY and DAILY 1 to 7 P.M.
BENJAMIN RICH BUILDING CO.
12545 LINWOOD TU 3-4000

LAST GI DEALS—ONLY 9 LEFT!
VETS
THIS BEAUTIFUL
3-BEDROOM BRICK
Sherwood RANCH HOME
Can Be Yours TODAY
WITH
NO MONEY DOWN



Built by—
ELLIOTT-JARED BUILDERS

BUY NOW—MOVE IN IMMEDIATELY
FULL PRICE SLASHED TO ONLY **$12,400**
INCLUDING SPACIOUS 100' x 150' LOT
STORMS and SCREENS
FULL BRICK
• CHOICE OF COLORS
• PERIMETER HEAT

STUART REALTY COMPANY
OFFICE PHONE: DI 1-2250

In the Midst of Building? Modernizing? . . . .
BETTER SEE
OUR EXHIBIT AT THE WATERFORD TOWNSHIP SPORTS & BUILDERS SHOW -- MARCH 22, 23, 24
• Black Hammered Hardware
• Built-in Ranges and Ovens
• Counter Moulding—Aluminum
• Bathroom Accessories
BURKE LUMBER CO.
"Where the Home Begins"
4495 Dixie Hwy., Drayton Plains OR 3-1211
LOUVRED DOORS
WOOD SHUTTERS
WOOD STAINS
SLIDING DOOR HDWE.
STORM DOORS
(Aluminum or Wood)

Cedar Storage Cabinets Fit Almost Anywhere

Cedar storage cabinets to protect furs and woolens can be installed in any number of unused places in the home. A two-by-two framework, covered with aromatic red cedar closet lining, can be placed behind doors, in dead corners, beside and below windows, across sollid end walls, beside fireplaces and between rooms and in the form of dividers.

Masonite hardboards now are designed for use as exterior siding.

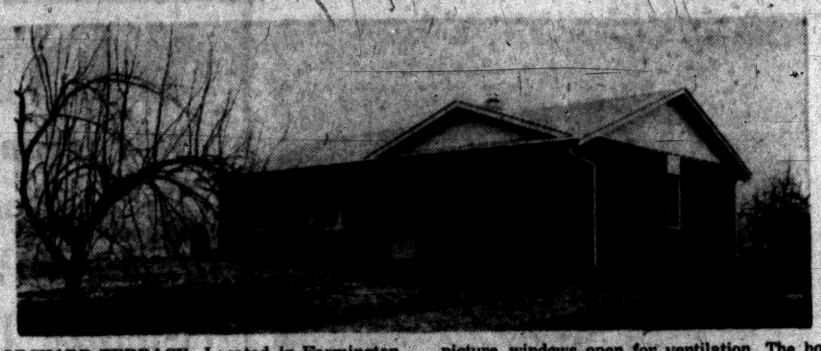

ORCHARD TERRACE—Located in Farmington township, Orchard Terrace subdivision is now open. The three-bedroom face brick houses, measuring 29x45, are set on large lots with fruit trees on every lot. Roads are black topped. Storm windows, Youngstown kitchens and garbage disposals are features of the homes. In the living room red wood louvers under the large picture windows open for ventilation. The house which sells for $17,500 is a prefabricated model from National Homes. Charles Goodman of Detroit was the Consulting Architect. Mack and Daily Realty Company are handling sales. To see the furnished model, go south on Orchard Lake road to 14 Mile road, west to Drake road and south on Drake to the model.

Local Realtor Is Honored

Wm. Kennedy Named New Senior Member of Appraisers

William A. Kennedy, realtor, of 3097 West Huron St., has been approved as a senior member of the Society of Residential Appraisers by action of the Board of Governors of the international society.

A professional organization for appraisers of residential real estate, it numbers over 10,000 members of whom about 2,010 are in the select senior classification which carries the professional endorsement of the organization. Mr. Kennedy will be listed in the annual roster recommending qualified appraisers to thousands of clients among insurance companies, mortgage lenders and the investing public. Their approval is based on their experience, ability, knowledge of current real estate conditions and ethical standards.

Mr. Kennedy specializes in real estate, appraising and building. He is a member of the Detroit Chapter of the Society of Residential Appraisers, and affiliated with the Pontiac Real Estate Board.

The Society sponsors 109 chapters in cities throughout the United States, Hawaii and Canada, where members meet monthly to exchange ideas on appraising problems, learn the latest market trends, keep track of changing construction costs and develop a broader knowledge of economic changes and appraisal regulations.

Proper Way to Clean Grate Is Explained

There's nothing difficult about sprucing up the appearance of a fireplace which has become grimy and soot-covered, providing the right technique and equipment are used.

Two pails, one filled with a solution of one cap-full of liquid detergent, two tablespoonsful of washing soda (sal soda) for each gallon of water and the other filled with clear rinse water, a scrub brush and an absorbent cloth are all the equipment needed.

Work the cleaning solution thoroughly into the soot using the scrub brush. Allow the solution to soak in for several minutes, loosening the grime and soot, then rinse with the clear water. Remove excess water with the absorbent cloth.

The fireplace screen also may need cleaning. Use the same technique, working the cleaning solution into the soot with the scrub brush. Allow it to soak for a few minutes and rinse.

Dirty andirons and fire tending equipment may be cleaned with the same type of solution. Fill laundry tub with the cleaning solution in the same proportion as that used for brick or marble exterior of the fireplace. Soak the andirons and fire tending equipment for several hours, then rub lightly with steel wool to burnish them.

Collect Muddy Boots

Keep a steel laundry tub or basket on the back porch for the children to drop their wet galoshes into when they come home from school or play. It'll prevent wet, muddy floors throughout the house.

Workshop Patterns

by Ruth Wyeth Spears



BIRD HOUSES — must please tenants. Robins like an open front. Woodpeckers want a deep nest space. Jenny Wren loves a tiny house. Pattern 341, which gives actual-size guides for cutting the models shown, will be mailed for 25 cents. This pattern is one of five in the Bird House and Feeder Packet

1. Price $1.

The Pontiac Press Pattern Dept. Bedford Hills, New York.

LAKELAND SUBDIVISION
Gives You More!
MORE LAND—MORE HOME
MORE SPACE TO ROAM
$740 Down to Vets
Low FHA Terms 30-Year Mortgages!
6 Room Ranch Home with "Family-Guest Room"
Face Brick . . . 1½ Baths
Attached Carport
Full Price From $14,540
From Pontiac . . . Drive West on M-59. Turn North (Right) onto Cass Lake Rd. for 1500 ft. to Model at 811 Cass Lake Rd.
GORDON-BEGIN
18450 James Couzens Hwy. UN 4-4810

Moery's Oil Burner Sales-Service
GAS AND OIL—EXCEL—MUELLER
FHA Licensed Contractor—Free Estimates
3216 Rycroft St. FE 2-4970

Pontiac Headquarters for
Aluminum Doors
Full Inch Weather Stripped, Made of Alcoa Extruded Aluminum $36.00
"This Week Only"—
Jalousie Doors 36x80 32x80 30x30 $48.95
BASEMENT STORMS and SCREENS Reg. $7.95 $3.95 Cash & Carry With 6 or More
Jalousie Windows with Screens . . . . . 30% OFF
HOURS: — Daily 8:30 to 5:30—Sunday 11:00 to 5:00
ALWINDO CO.
1702 S. Telegraph FE 5-3728



M. A. BENSON CO. INC.
LUMBER • Builders SUPPLIES • FUEL
549 N SAGINAW ST Pontiac 16, Mich Tel FE 4-2521

PRICES STILL REDUCED
ALUMINUM FIBERGLAS AWNINGS
PORCHES, PATIOS and
SAVE 50% NOW
ON ALL WROUGHT ALUM. COLUMNS!
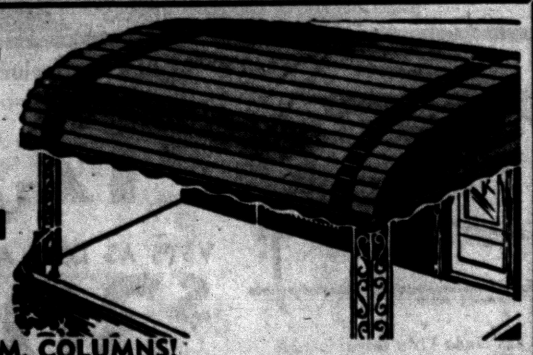
Big Price Reduction on Aluminum Combination Storm Windows and Doors
NO MONEY DOWN
Check These Features:
• Many color combinations to choose from
• Baked enamel finish . . . won't ever peel or chip
• Horizontal lines add beauty to the appearance of your home
L. W. BOGERT CALL TODAY FE 4-6089
ALL AWNING AND STORM WINDOW SALES
233 S. Telegraph Rd. Facing Ruth St., Pontiac

BE SURE SEE US FIRST For Best Price and Quick Service
Land Contracts — Real Estate Insurance — Investments Trust Service
DAWSON & WATSON
R. J. Dawson, Hugh A. Watson 111½ N. Saginaw St. Phone FE 2-5120 Pontiac

SEE! SEE! SEE!
"The Best for Less"
GUARANTEED SERVICE
Humphries Real Estate
FE 2-0474

Anchor FENCE
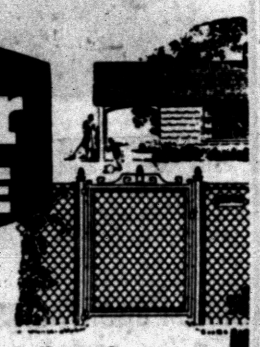
PROTECT CHILDREN, PETS, PROPERTY
For complete, permanent all-round protection, insist on Anchor Fence. Requires no annual painting—is zinc coated *after* weaving, not before. Call for *free* estimate.
FE 5-7471
Factory Installed
NO DOWN PAYMENT | 1st PAYMENT MAY | 36 MONTHS TO PAY


Follow Me TO THE WATERFORD BUILDERS SHOW
LAST 2 DAYS!
Today 1 P.M. to 10 P.M.
Sunday 1 P.M. to 10 P.M.
C.A.I. Bldg., 5640 Williams Lake Rd.
Visit Booths 16 and 17
FREE! FREE!
SHOPSMITH DEMONSTRATION and PORTER-CABLE DEMONSTRATION
We'll Be Looking for You!
SHOPSMITH
Poole LUMBER CO.
HARDWARE • COAL • BUILDING SUPPLIES
181 OAKLAND FE 4-1594

BURMEISTER . . . GOLD BOND BURMEISTER . . . GOLD BOND
at Burmeister's


Values Like These Don't Last—Better Hurry!
FIR 2x4's 7c Ft.
FIR 2x8's 12c Ft. 12 Ft. and 14 Ft.
4x8x5/8 FIR Plyscore $4.75 While It Lasts—Only Per Sheet
No. 1 OAK FLOORING $179 Per 1,000 Sq. Ft.
No. 2 OAK FLOORING $110 Per 1,000 Sq. Ft.
4'x8' PLASTERBOARD $1.35
1x6 ROOF BOARDS $95 Fir, 1,000 Sq. Ft.
Ideal MEDICINE CABINETS $6.95 Better Cabinets — Lower Prices
Rock Wool and Fiberglas INSULATION $3.95 100 Sq. Ft.
LATEX Rubber Base PAINT Gal. $2.95 COLORS, NOW
BOYDELL FLAT WALL PAINT Gal. $2.95 WHITE ONLY
BUNDLE Rock Lath $1.05
1x12 PINE ROOF BOARDS $89 Per M
GOLD BOND ASBESTOS SIDING All Colors in Stock Reg. $17.95 $12.95
4x8x3/4 Fir PLYWOOD PER SHEET $8.95
FLINTKOTE 215# Shingles All Colors in Stock $6.95 100 Sq. Ft.
BE SURE AND SEE OUR BOOTH AT THE WATERFORD BUILDERS' SHOW SATURDAY AND SUNDAY, MARCH 23 AND 24
C. A. I. BLDG., 5640 WILLIAMS LAKE RD.
Burmeister's NORTHERN LUMBER CO.
WHOLESALE and RETAIL
Above Prices Are in Quantities Quoted Cash and Carry
Yard No. 1—Corner Cooley Lake and Williams Lake Rd.s—EM 3-4171, Pontiac
Yard No. 2—9 Mile at Telegraph. Phone EL 6-4184
WE DELIVER
BURMEISTER . . . GOLD BOND BURMEISTER . . . GOLD BOND

BUILDING
MODERNIZATION



• Storm Windows • Additions
• Kitchen Remodeling • Foundations
• Plastering • Porches
• Roofing • Siding
• Ceramic Tile

• 3 Year F.H.A. Terms Free Estimates
FEderal 2-7004
FEderal 2-8245

D & M Building Service
9 S. Jessie St., Rear Open Sunday 12 to 4

Bottle Brush a Duster

Want a handy tool for taking dust from the corners of windowpane framing? Use a small bottle solution made from bottled detergent.

See Our
COMPLETE "TAPPAN" KITCHEN DISPLAY
Waterford Township Sports & Builders Show
Carl Shell & Sons
4994 Dixie Hwy, Drayton
OR 3-5043

DRAYTON DISTRIBUTORS
4701 Dixie Hwy., Drayton Plains
ORlando 3-1224

CONVENTIONAL MORTGAGE LOANS
with
CONSTRUCTION ADVANCES
Available on Sold Custom Building Jobs
Call WOODWARD 3-3680
DETROIT MORTGAGE & REALTY CO.
333 W. Fort St., Detroit 26, Mich.

Commercial Property For Sale
On East Blvd., east of Perry. 2 lots approximately 1 acre each, with combined frontage on East Blvd. of over 500 feet, in large population area. Ready for development.
Willis M. Brewer
55 N. Parke
FE 4-6181 EM 3-4800 FE 8-7704

COMPLETE Realty SERVICE
ROY ANNETT, Inc.
28 E. Huron St. Ph. FE 8-0466
Realtors

Real Beauty
Is Inexpensive When You Use
NATURAL Building Stone
• Tennessee Ledge Rock
• Briar Hill
• Colorado Pink Ledge
• French Lick Sandstone
• Tennessee Marble
• Blue and Buff Tayco
Rich Looking, Lustrous
Polished Marble Window Sills
Beautiful Tennessee Marble
ESTIMATES GIVEN Without Obligation
PONTIAC CUT STONE
M-59 (1 Mile West of Airport)
Phone OR 3-1594

Why Should YOU Pay for a Late Spring?
Cut Fuel Costs!
INSULATE NOW!
Yes, insulate your home now with Owens-Corning Fiberglas Blown In Insulation . . . Your house will be warmest ever, and your heating bills will be lower. Remember, "insulation doesn't cost, it PAYS."
SAVINGS up to 40%
NO DOWN PAYMENT—LOW MONTHLY PAYMENTS
AMBASSADOR INSULATION
Be Wise—Economize—Pontiac's Oldest Insulation Company
483 Elizabeth Lake Road FE 5-8403

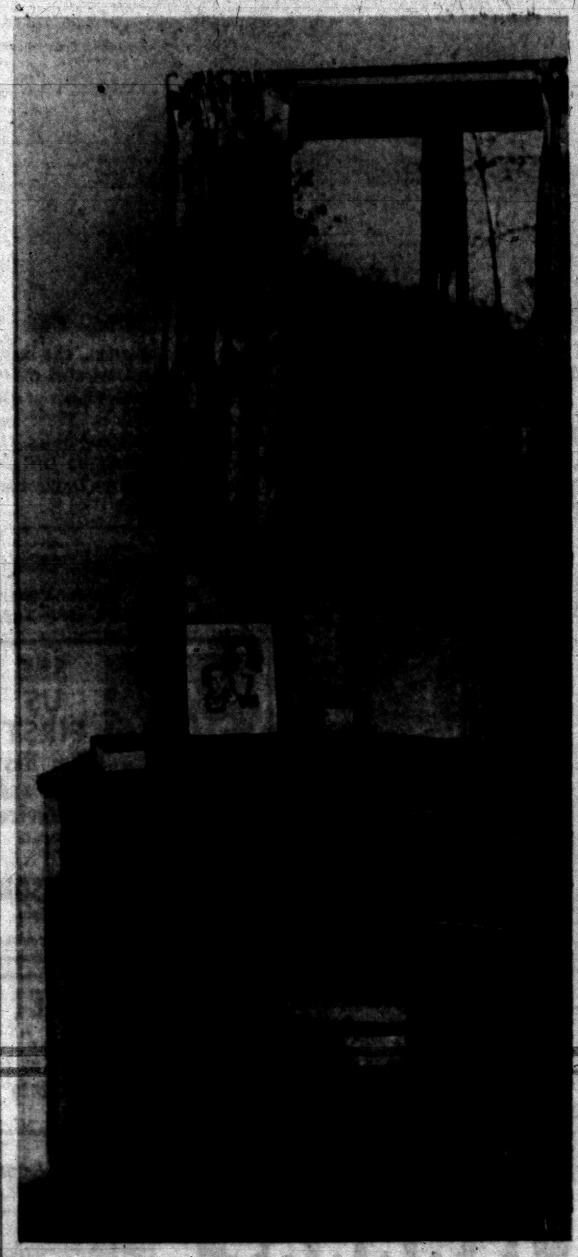

Pontiac Press Photo

BUILT-IN FEATURE — In the master bedroom of the Stephen Matta home the builder took advantage of extra space and built in this practical little desk. It is flanked on either side by sliding door closets. The window above gives light for paper work. The chair used here is one from the dining room set.

Store Paper Things in Covered Cans

When the family book case begins to bulge and there is no place to store valuable books and reference magazines, remember that all such material is a fire hazard when it is carelessly tossed into the attic, basement or utility room.

Paper is the chief source of nourishment for most fires, so whenever books and magazines are put into storage, protect them from excessive heat and direct flame.

Fire safety officials point out that one way to do this is to keep old books and magazines in covered steel garbage cans. These containers can't burn and, in addition, protect books and other valuable papers from damage by moisture and rodents.

Infra-Red Dries Paint

Wet-paint warnings have been practically eliminated in industry by infra-red heating for surface-finishing treatment. The painting and printing on tooth paste tubes, for instance, used to take 36 minutes to dry. With infra-red, only one minute is required.

WESTWIND MANOR
(Overlooking Union Lake Village)
"Talk About Value for Your Money!!"
$14,990
Visualize This:
for so little money you get a cozy 8-room home with 2 baths, one with ceramic tile, and choice of colors and fixtures. 3 roomy bedrooms and a paneled den . . . the kitchen has birch cabinets, and G. E. monotop, with double sinks, plus a lovely copper range hood and fan. A large living room with spacious picture window, and the latest — a sliding window wall off the dining area. This home sets on an average lot of 90'x150'.
DIRECTIONS—¼ mile north of Cooley Lake Road on Williams Lake Road
Low Down Payment
$72 Per Month on
20 Yr. Mortgage
Earl E. James, realtor
Phone EMpire 3-6311

FOR BETTER RESULTS... GET HEATED CONCRETE
Phone FEderal 2-0283



★ Sand and Gravel ★ Quality Building Supplies ★
★ 2-WAY RADIOS in our trucks for FASTER DELIVERY!
★ You can depend on us for QUALITY . . . SERVICE . . . SATISFACTION!
★ Concrete Block ★ Thoro Seal Cement Paint ★ (Cov. App.)
CATSMAN
TRANSIT-MIX CONCRETE
399 S. PADDOCK ST.

PONTIAC
IT'S WORTH A FORTUNE IN LEISURE!
TO LIVE IN THE CITY
AND HAVE ALL THE
CITY CONVENIENCES!



✓Outstanding SCHOOLS nearby!
✓Wonderful SHOPPING right around the corner!
✓Fast TRANSPORTATION wherever you're going!
3-Bedroom Brick
• Activities and Family Rooms
• Studio and Conventional Ceilings
• Spacious Kitchen
• Ample Kitchen Cupboards, Natural Finish
• Formica Counter Tops
• Good Closet Space Throughout
• Spacious Lots
• Street Paving Already In and Paid for by the Builder

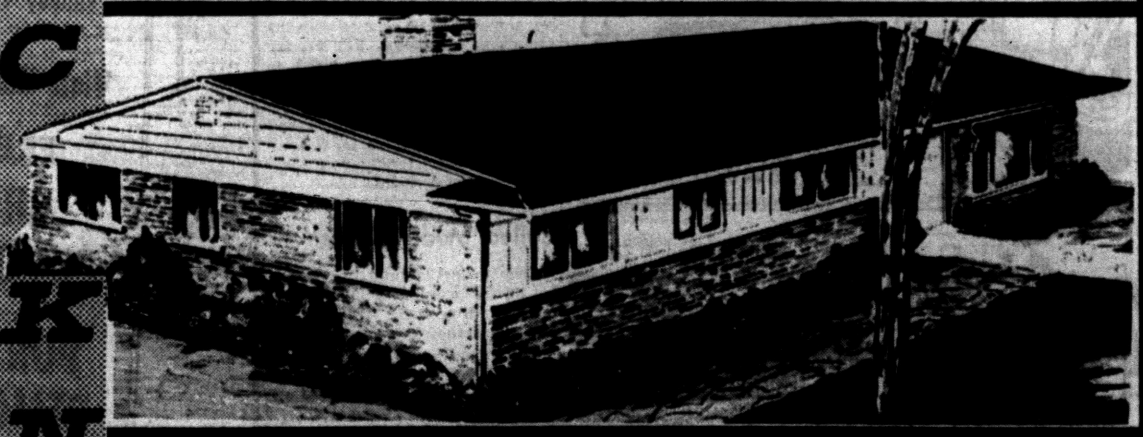

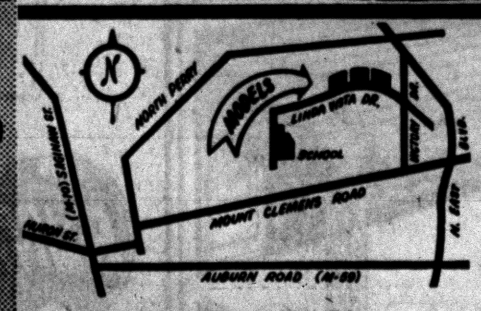

Full Price Including House and Lot from
$12,600
VETS AS LOW AS
$300 down!
30-Year FHA and G.I. Terms!
MODEL at 658 Linda Vista Drive
Phone FEderal 3-0156
Model Home Office OPEN Daily and Sunday from noon 'til 9 p. m.
PRACTICAL HOME BUILDERS Inc.
13440 WEST 7 MILE ROAD UNiversity 4-8272

GOODRICH FARM HOMES
2 BIG HOME VALUES!



3 BEDROOM BRICK, 1½ BATHS
Now's the time to save! In a few short weeks rising costs forces the price up, so buy now and get even more for your money. Compare . . . check the features . . . dollar for dollar you can't beat this great value!
• Large Living Room with Dining Ell • 1,160 Square Feet of Living Area
• Beauty Queen Kitchen Cabinets • Birch Sliding Closet Doors
• Coleman Bonded Blend-Air Heating System • Automatic Hot Water
• Community Water
EITHER HOME $12,900 FULL PRICE
VETS: $260 DOWN PLUS COSTS Monthly payments approx. $78
FHA: $1,700 DOWN PLUS COSTS Monthly payments approx. $79



3 BEDROOM BRICK STYLE, FULL SIZED BASEMENT
This handsome full-basement home has all the plus features found in homes that sell for much more . . . and if you buy now you save exactly $500. So why wait, see it today! Check these exclusive features below!
• Oak Floors • Beauty Queen Kitchen Cabinets in Color
• Dining Space in Kitchen • Formica Counter Tops in Kitchen • Paved Streets—Paid by Builder • Community Water • Spacious Closets • Wood Sliding Windows • Picture Window

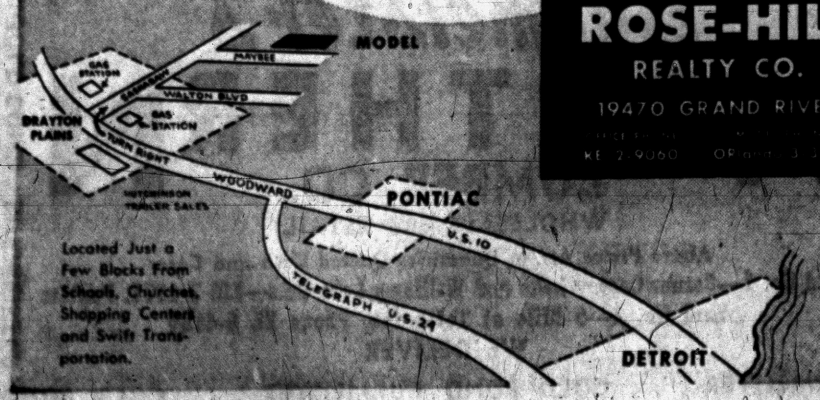

Located Just a Few Blocks From Schools, Churches, Shopping Centers and Swift Transportation.

ROSE-HILL REALTY CO.
19470 GRAND RIVER
KE 2-9060 OR 3-3721



This is a House...



This is half a House

Half a loaf may be better than none . . . but when it comes to your home, half a house is not much use to you and your family.

If you have only half the insurance you need, and your home were destroyed by fire, windstorm, or other peril . . . you could rebuild only half a house.

We are qualified to help you determine just what insurance, and how much, you need on your home and furnishings. Phone us right now—we'll be glad to discuss your insurance problems with you.

And remember, if you're not fully insured—it's not enough!

Capital Stock Standard protection Company Insurance

Call "Bud" today at
FE 2-2326
H. R. Nicholie
INSURANCE AGENCY
49 Mt. Clemens



We Specialize in
COMMERCIAL BUILTUP ROOFING
Phone FE 2-3021 333 N. Cass
Established 1918
Get An Estimate Without Obligation
HUGUS-MARSH
ROOFING & INSULATION CO.

Surface to Be Covered Determines Paint Choice

Choice of paint depends naturally on the sufraces to be covered. Regular exterior house paint is suitable for wood, brick and some kinds of metal surfaces. For the latter, however — especially metal grilles and railings — exterior enamel is advisable. If corrosion is evident, clean it off and use a metal primer.

For brick, stone or stucco structure, one of the cement base paints may be recommended. You may also want to inquire about some of the new exterior emulsions and rubber base paints.

DEWEY
REFRIGERATION
"WE SERVICE 'EM"
"WE DON'T SELL 'EM"
Member of
PONTIAC-OAKLAND CO. REFRIGERATION ASSN.
FE 5-6247

PROMPT EFFICIENT REAL ESTATE SERVICE
Wm. H. Knudsen
Realtor
510 Pontiac State Bank Bldg.
Ph. FE 4-4516

$11,100 FULL PRICE
GI'S $300 DOWN
3 Bedroom, full basement, monthly payments cheaper than rent. Many deluxe features! Forced AC heat, close to schools, churches, and transportation. Perry Park Suburb.
Model at Perry and Robinwood, north of East Blvd., across from the new A & P Shopping Center.
Open Daily and Sunday 12 to 9
Rose Hill Realty KE 2-9060

SUMMER ROOM
SEE OUR DISPLAY!
• 9x12 Size
• Durable Const.
• No Money Down
$595.00 Complete
• $12.75 Per Mo.
Jalousie Awnings, Comb Windows, Porch Enclosures
$395.00 Up
ELLIS, INC.
Woodward Ave. at Square Lake Rd.
FE 2-2671 DAY OR NITE

COMING
WITH EXPLOSIVE FORCE OF
AN ARCHITECTURAL REVOLUTION
ROCHESTER PARKLAND
TIENKEN RD. JUST WEST OF ROCHESTER RD. (M-150)
207 TIENKEN OL 6-9671

PONTIAC PRESS

Building Editor:

Enclosed is 35 cents. Please send me a copy of the study Plan for The House of The Week, Design HW-42. No stamps accepted. Please do not use sticky tape on coins.

NAME _____
(Please Print)
STREET _____
CITY _____ STATE _____

Budget Built Ranch House Offers Many Extras

What better way to start planning for a new home than to consider full play of the modern trend of indoor-outdoor living.

And House of the Week Design HW-42 does just this.

The spacious, sunken recreation or family room called for in this plan is located to give the utmost use and control. Architect Herman H. York has adroitly tied in this room with the entire living wing to produce an open plan expansiveness seldom found in a moderately-priced home.

See Floor Plan Page 21

There is an entrance to the recreation room from the dining-living room area and another from the kitchen. And the indoor-outdoor motif is enhanced by the use of sliding doors between the recreation room and the fenced-in flagstone terrace.

Adding to this over-all picture of comfortable living in all seasons of the year is a two-way fireplace, cleverly designed so that the outdoor section of the unit forms a pleasing and efficient barbecue.

★ ★ ★

There is a complete separation of the living and sleeping areas of this house. Undisturbed sleep is possible in one wing while the TV set is on or guests are being entertained in the other. This is made possible by the unusually wide foyer between the two sections, an architecural feature that serves to cut down the passage of sound.

The covered center entrance leads to a vestibule just in front of the foyer, an arrangement which serves as a shield from the wind while the front door is open.

To the left is the living room, to the right three bedrooms and straight ahead a sizeable kitchen with a large pantry. The family can get a feeling of balconied luxury by eating in the kitchen and looking down at the sunken recreation room over a decorative open rail. Kitchen appliances are carefully grouped to save extra steps as much as possible.

There is generous wall space in the master bedroom, in addition to two closets, one of them of the walk-in variety. The master bathroom has an oversize vanity which the lady of the house will find especially appealing.

Both this and the family bathroom are located in the same segment of the house as the kitchen, a design plan that keeps all the plumbing lines together. Any plumber can tell you the economical value of concentrated piping.

All three bedrooms have cross ventilation. In addition to the previously-mentioned two closets in the master bedrooms, there are four other closets in that wing of the house.

The living room and dining room are linked to give 26 feet of open space in one direction and 24 feet in another, although a room divider can be used if desired. Still more space is available in the living room because of the attractive bow window.

★ ★ ★

Including the two-car garage at the side of the house, there is a full frontage of 77 feet, 4 inches. But if the plot is too small to permit a side entrance drive, the garage door can be located in front, a contingency Architect York has noted in the plans.

Design HW-42 has a charming exterior that lends itself to pleasant landscaping. The architect recommends white asphalt shingles for the roof to contrast with the coloring of the shingles and brickwork. You can, of course, make your own changes in the choice of exterior materials. It would be a difficult matter indeed to detract from the basic cheerfulness of this design.

FRED W. MOOTE INC.
Electrical CONTRACTOR
State & City Licensed
• RESIDENTIAL WIRING INSTALLATIONS
• INDUSTRIAL
• COMMERCIAL
Over 25 Years in Pontiac
845 West Huron St.
FE 2-3924 & FE 2-4008

Brighten Up Bridges?

PORTLAND, Ore. — The local Chamber of Commerce has recommended that the eight black bridges crossing the Williamette River in Portland be repainted in such eye-catching colors as red, yellow, pink and other radiant hues. This would brighten up the city, the chamber said, and make bridge identification easy for tourists.

ARM CHAIR COMFORT
GAS or OIL
HEATING
Ask us for FREE comfort survey of your home.
GENERAL ELECTRIC
Call Us for Information
BRYAN J. FRENCH
351 N. Paddock
FE 5-6973

Little Equipment Needed to Make Concrete Patch

For small concrete patching jobs around the house, ready-mixed cement is the easy answer for do-it-yourself. The mixes are available in four types for various applications.

Besides the ready-mixed cement, the home craftsman needs only a minimum of equipment, all of it available in his own workshop. For a mixing surface, use a piece of masonite presdwood 3 or 4 feet square. Put the mix on the board as a mound with a crater and add water until the proper consistency is reached.

A 2x4 board will enable the handyman to do the preliminary smoothing on a sidewalk project. An ideal finishing "float" is a piece of ¼" masonite attached to a wooden hand grasp. A convenient size is 6"x15".

Fully automatic and semi-automatic water softeners will be promoted more vigorously in 1957 and are expected to push sales above the current output rate of half a million units.

CALL US FOR
Farms - Lots - Lake Front
City - Suburban Properties
HOME MART REALTY
1062 W. Huron St. FE 5-9407

BELIEVE IT or NOT
a COMPLETE Heating Job
Any type . . . any time, hard to beat by
ANYONE
Just call OR 3-2946, we will MAIL the information to you. Positively NO SALESMEN TO BOTHER YOU!
AIR-O-MATIC Heating & Cooling Co.
1735 Williams Lake Rd.
at M-59
Across from New FOOD TOWN MARKET

Attention---Builders
Improved lots for sale on paved streets, with excellent water and drainage. Ten minutes from largest industrial employment area in Oakland County. Lake privileges, school on property, shopping facilities nearby. New homes in area now selling on guaranteed mortgage programs.
FOR INFORMATION CALL
AVON INVESTMENT COMPANY
FE 5-9237 MI 4-3800

Garages! Garages! Garages!
Place Your Order Now for One of Our Custom Made:
★ Economy Garages ★ Standard Garages
or ★ Super Deluxe Garages
Additions! Additions! Additions!
Bedrooms -- Kitchens -- Porches --
Bathrooms -- Living Rooms -- Utility Rooms
"Roughed-in ONLY or Finished Inside"
Siding! Siding! Siding!
Asbestos -- Cedar Shakes -- Lap Siding --
Insulated Siding
And All Makes Aluminum Siding
DISCOUNT FOR CASH!
FREE ESTIMATES | NO MONEY DOWN | 1 TO 5 YEARS TO PAY
Michigan Home Remodelers
3377 W. Huron FE 4-6101 FE 4-5063

Sensationally LOW FHA TERMS to All!
in LAKE OAKLAND HEIGHTS



• Unusually spacious living room features large windows carefully placed to capture sunlight . . . bring in outdoor beauty.



• Designed to adapt itself to any decor, the living room here reflects the charm of Early American furnishings.

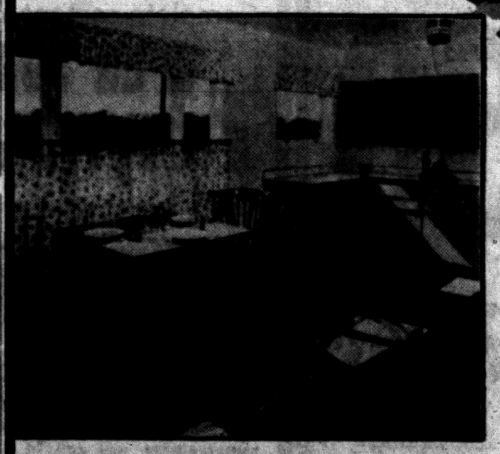

• A real country kitchen — truly large — with plenty of eating space, is planned for step-saving convenience.

VETERANS and CIVILIANS
$750* MOVES YOU IN
*INCLUDES FULL DOWN PAYMENT AND ALL MORTGAGE COSTS
. . . ABSOLUTELY NO OTHER CASH NEEDED!



The fantastically low down payment and the low monthly payments are only part of this picture. When you see the wonderful luxury features incorporated in these fine homes, you'll agree — there are no other buys like these in Michigan.

• 3 BEDROOM, ALL BRICK RANCH
• EXTRA LARGE 80 FOOT LOT
• SPACIOUS COUNTRY KITCHEN
• COLORED BATH FIXTURES
• PAVED CURVED STREETS
• PRIVATE BEACH & RECREATION AREA
• SCHOOLS, CHURCHES NEARBY
• FINE SHOPPING FACILITIES

MODELS OPEN 12 - 8 P. M. DAILY and SUNDAY
MODEL PHONE: ORlando 3-9378

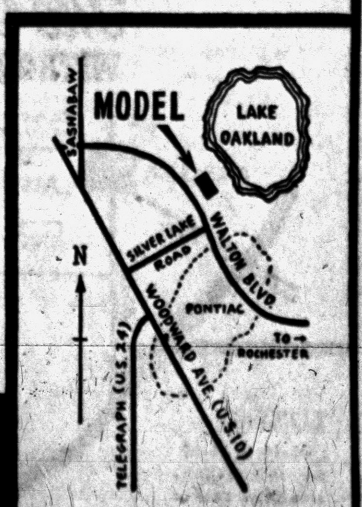

STIEBER realty co.
21990 GRATIOT AVE. PR 5-4900

Get set for SPRING
ORDER YOUR PORCHES NOW
FOR EARLY SPRING DELIVERY
Enjoy your porch all this coming Summer. ENCLOSE YOUR PORCH with this amazing new JALOUSIE WINDOWS, AWNING TYPE WINDOWS or COMBINATION STORM WINDOWS.



25 Years of Experience Will Assure You of Quality Workmanship — Guaranteed Work

NO MONEY DOWN
NO PAYMENT UNTIL JUNE 1st
STORM WINDOWS 10.95
Down go the prices on nationally advertised average size windows.
HEAVY EXTRUDED Aluminum Combination Door $29.95
Aluminum DOORS AND WINDOWS

JALOUSIE DOOR—
JALOUSIE WINDOWS—
AWNING WINDOWS—
CASEMENT WINDOWS—
ALUM. GLASS SLIDING DOORS—
WOOD DBL. HUNG WINDOWS—
ALUM. SLIDING WINDOWS—
ALUM. & FIBERGLAS AWNINGS—

C. WEEDON HOME EQUIPMENT CO.
1661 S. Telegraph Road
1 Block South of Orchard Lake Rd.
Phone FE 4-2597
(After Hours and Sunday FE 5-0653)

Ornamental Iron

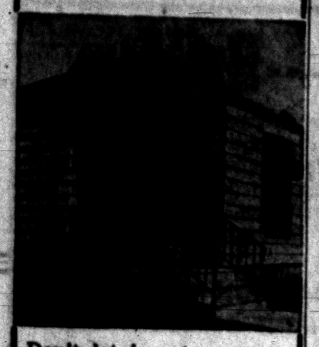

Don't let icy steps cause your family to take a nasty fall . . . protect them with Ornamental Iron Railings.

CONCRETE STEPS

No Sections to Be Forced Apart by Frost or Settling

CONCRETE STEP CO.

5380 Dixie Highway
OR 3-7715



CLARKSTON GARDENS — This aerial photo shows Clarkston Gardens, a subdivision built north and south of Waldon road, near the village of Clarkston. Waldon road is the straight road running diagonally across the lower portion of the picture. The model home, "The North Star," can be seen on the corner of the first street at the right going towards the upper part of the photo. White Brothers is handling all details.

Give Glass Pane Space

When buying new glass to replace a broken window pane, the dimensions given to the dealer should be ⅛ inch less than the width of the sash opening and ⅛ inch less than the length, a necessary allowance for possible contraction of the wooden frame.

When a paint job develops a wrinkly appearance within a few days after the paint was applied, it's likely that too heavy a coat was put on.

VETS
Now You Can Qualify for a Lovely "RANCHMASTER" HOME

Model Open Daily 2 'til 8 — Sunday 1 'til 8

You'll fall in love with this comfortable model of good taste . . . with its 3 cozy bedrooms, spacious living room, and birch cabinet kitchen . . . shiny oak floors, and roomy utility room.

DIRECTIONS
Drive out Perry to Pontiac Rd., turn right, drive ¼ mile past Opdyke.

$12,850

$650.00 Down to Vets
$79.90 per Month

Nosan Building Corp.
FE 5-7923 FE 5-9121

SUGGESTIONS FOR YOUR home IMPROVEMENT PROGRAM


ATTIC ROOMS
Low as $15.97 Per Mo. Including parts and labor

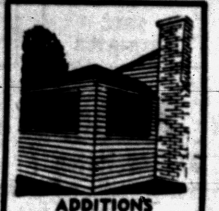
ADDITIONS
Low as $19.16 Per Mo. Including material and labor.

5 Years to Pay • NO Payments Until After MAY 1st


REC. SPACE
Low as $12.78 Per Mo. Including material and labor.


GARAGES
Low as $14.55 Per Mo. Including material and labor.

Our Home Improvement Experts will help you with ideas . . . estimates . . . arrangements . . . for financing and construction.

MIDWEST SUPPLY CO.
9 N. Telegraph FE 4-5515 Eves. FE 5-4733

Wood Still a Leader in Home Building

Despite increased production of synthetics during recent years, wood continues as the leading material for most major components of home building, according to the latest housing survey by the Bureau of Labor Statistics. The survey, covering single-family homes built during the first quarter of 1956, revealed that wood is still the most popular material for such items as framing, sheathing, finish flooring, subflooring, windows and kitchen cabinets.

Hardwood floors were found in 84 per cent of the first quarter living rooms, 81 per cent of the dining rooms and 85 per cent of the bedrooms. Wood sheathing was used on 38 per cent of the first quarter homes, compared with 29 per cent for the nearest competitor.

Better than four out of five homes featured wood subflooring and the use of lumber framing for exterior walls, while nearly nine out of ten first quarter homes contained wood kitchen cabinets. In 57 per cent of the new homes, all or a majority of the windows were wood-framed, compared with 29 per cent for wood's closest rival.

Movable Walls Change Layout of Office or School

NEW YORK (INS)—A new, movable space partition—manufactured by the L. A. Darling Co., of Bronson, Mich.—was introduced recently at a press preview in New York's Gotham Hotel.

★ ★ ★

The partition, called the "workwall," is the result of a prolonged study conducted by the engineers and designers of the Darling firm.

The partition, in step with the phenomenal advancement in the modern office construction methods, is particularly suitable for offices and adaptable to various business establishments and schools.

The revolutionary feature of the "workwall" is the fact that most of the usual office furnishings can be firmly attached to the partition or removed from it with a simple twist of a screwdriver without leaving any marks or scratches.

Any executive, tired of the layout in his office, can change it around within minutes. In addition, the "workwall" is exceptionally easy to install or remove.

New Rattan Furniture Finished in Blue-Green

That rattan furniture, like automobiles, is in a "color conscious" phase is evident in eye-catching new pieces by the Ficks Reed Company. Typical is the Mindoro collection of tables, chairs, sectionals and sofas, which can be finished in either natural rattan or in a blue-green shade called "Peacock."

★ ★ ★

By employing even one piece in this new decorator tone, the homemaker can create a practical-yet-unique focal point. An entire setting of Mindoro in "Peacock" has been effectively used by some decorators for a cool and restful, yet elegant atmosphere.

Quality Paint Pays Off

It's true wisdom to use the best quality paint. When you divide the total cost of the paint by the three to five years it will last, the answer will be that you can safeguard your home and maintain your pride in it for a cash outlay of only a few cents a day.

the doorway that says welcome wears a . . .

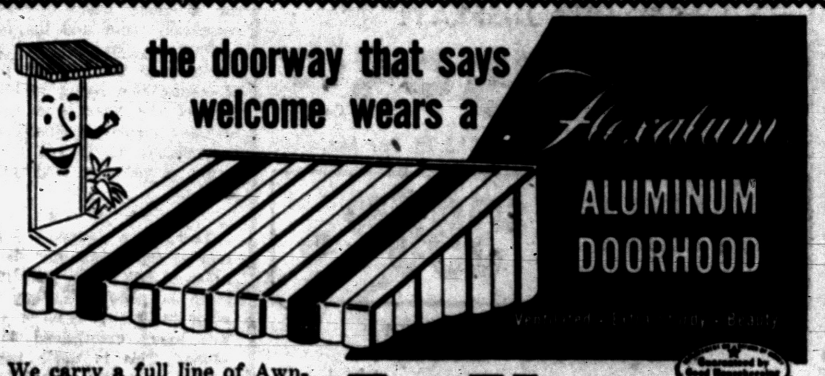

We carry a full line of Awnings for windows, doors, porches and patios, store fronts. 5 different distinctive styles to choose from.

L & V awning co.

163 W. MONTCALM Phone FE 5-2102

The LAST of the GAS HEAT is in . . .

CLARKSTON GARDENS

ONE MORE BIG REASON *Why You Get More When You* BUY TODAY!

IMMEDIATE POSSESSION $300 DOWN



The Coronado WITHOUT BASEMENT **14,450**

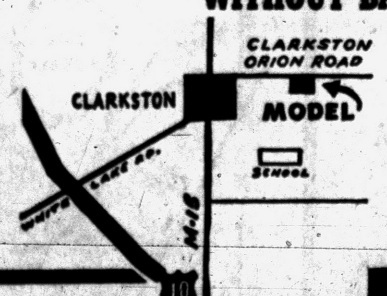

All These Features INCLUDED at This One Low Price!

GAS INCINERATOR • REDDY WIRED • FACE BRICK • 3 BEDROOMS • CERAMIC TILE • 40 GAL. HOT WATER HEATER • CARPORT • SIDE DRIVE • STEEL SCREENS • STREETS ALREADY PAVED AND BLACK TOPPED!

LOW VA and FHA TERMS — 25 and 30 YEAR MORTGAGES!

LOCATION
US-10 to M-15 turn right to Clarkston-Orion Road—turn right to model

Clarkston real estate
20 S. MAIN · CLARKSTON
MAPLE 5-5821

MODELS OPEN
Daily 1 p. m. to 8 p. m.
Sat., Sun. 10 a. m. to 9 p. m.

G & M GARAGES
GIVE YOU MORE FOR LESS!

MORE QUALITY • BETTER CONSTRUCTION • A-1 WORKMANSHIP



AT A PRICE TO FIT YOUR BUDGET! • NO MONEY DOWN! 5 YRS. TO PAY

WE BUILD

Any size or style, frame or masonry. All jobs expertly constructed with quality materials. Complete cement work.

EASY MONTHLY PAYMENTS!

PHONE FE 2-1211

OPEN SUNDAYS 12 to 4

Everything for

HOME IMPROVEMENT

Call G & M for the finest and most complete building service. We guarantee satisfaction . . . and we save you money. Call us and our representative will call at your convenience. Free estimates. No obligation.

- Additions
- Porches
- Attics
- Recreation Rooms
- Breezeways
- Roofing
- Kitchen Remodeling
- Siding
- Concrete Work
- Storm Windows

G & M CONSTRUCTION CO.

2260 Dixie Hwy. — North of Telegraph Rd., Pontiac

4½% GI Mortgage
3 BEDROOM BRICK
with full basement
$280 DOWN
Model: 1961 Featherstone, Pontiac
HERRINGTON HILLS

Homes of Distinction
WATKINS HILLS
Call or See
Wm. A. Konnedy
Realtor
3097 W. Huron FE 4-3569

Hard Paint Finish Best, Gives Years of Services

Gloss and semi-gloss enamels provide a harder finish than flat paint and produce highlighted finishes that dry in a few hours, are easily washed, and give years of service. They are ideal for woodwork, furniture and for all surfaces in the bathroom or kitchen. Available in white and all the stylish colors, their application should be preceded by a special enamel undercoat.

TO BUY OR SELL REAL ESTATE
See
JOHN KINZLER
REALTOR & BUILDER
670 W. Huron FE 4-3525

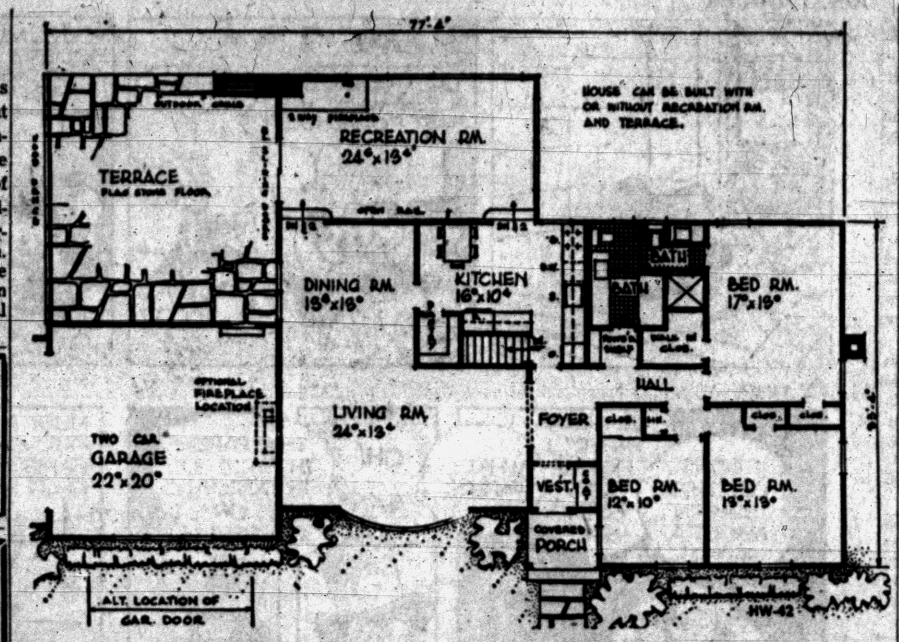

ATTRACTIVE LAYOUT — Complete separation of sleeping and living quarters is one highlight of many in this attractive layout. Note the atlernate location of the garage door if your plot is too small to permit a side entrance drive. The recreation room and terrace are optional.

SEARS ROEBUCK AND CO
Sale!



Keep Home Cooler With
Rock Wool Batts
• Increases Value of Home
• Bag Covers 50 Sq. Ft.
• Regularly at 3.94
3.19 Per Bag
Add year-round comfort to your home. Easy to install 4-foot lengths. Just staple or nail between wall joists or place on attic floor. Won't rot or settle; will last as long as your home. Stapler loaned for your use.
Rockwool Pellets, Reg. 1.45 bag Covers 25 sq. ft. 1.29
Building Materials—Perry St. Basement
Satisfaction guaranteed or your money back
SEARS 154 North Saginaw St.
Phone FE 5-4171

Complete Basement Waterproofing
All Work Guaranteed — Free Estimates!
Reliable Waterproofing
24 Whitfield Phone FE 4-0777



THE PERFECT PAIR
for
INTERIOR WALLS AND WOODWORK
20 Beautiful New Colors



PONTIAC PAINT MFG. CO.
17-19 S. Perry FE 5-6184

You Can Afford Air Conditioning

Insulation Allows Use of Small Unit, Savings From $700-900

Even if you are planning to buy or build a small, relatively inexpensive home, it may be possible for you to afford the luxury of complete house air conditioning.

★ ★ ★

Studies at the University of Illinois have shown that the builder of a small house who installs $240 worth of mineral wool insulation can save from $700 to $900 on the original cost of air-conditioning equipment and reduce operating costs as much as 67 per cent.

★ ★ ★

These figures, which varied slightly in each of seven geographic locations tested, were worked out by W. T. Gilkey and D. R. Bahnfleth. They based their calculations on two identical one-story frame houses containing 1,040 square feet of living space. One was insulated with a 4-inch thickness of mineral wool in the ceiling and 3 inches in the walls. The other was uninsulated.

The researchers found that in the insulated house it would be possible to operate a 2-ton air-conditioning unit successfully and economically. A 5- or 6-ton unit would be required for the uninsulated house.

★ ★ ★

The results of this survey also can be applied by owners of existing houses. Mineral wool insulation can be blown into the walls and ceilings of older homes by professional installers. Ceiling and wall areas which are easily accessible can be insulated by the home-owner with mineral wool batts or blankets.

Researchers Gilkey and Bahnfleth also showed that mineral wool insulation properly installed cuts heating costs in small homes by as much as 50 per cent.

ONE-HALF MILLION
FACE BRICK



...IN STOCK for IMMEDIATE DELIVERY
60 Different Colors and Textures to Choose From . . . see us first, save time!
BOICE BUILDERS' SUPPLY
• Block • Concrete • Brick
845 S. Telegraph Rd. FE 5-8166

Washington's Letters Tell Paint Formulas

WASHINGTON, D. C.—Many of the painting materials then known and available for plantation use are mentioned in Washington's letters and ledgers.

Mt. Vernon had, among its painting supplies, such items as white lead, red lead, linseed oil, turpentine, brushes, whiting, chalk, ivory black, lamp black, Prussian blue, Spanish brown, verdigris, yellow ochre, umbre, Queen's yellow, yellow lead, blue vitriol, rose or yellow pink, oak bark, alum and Brazil wood.

Here are the directions of the time to make "rose or Yellow Pink." "Take black oak bark, as much as you please, boil it over a fire until the liquor is strong. Then put some alum in it, pour it on whiting and it is done. Also is rose pink made with Brazil wood and alum as before-mentioned."

It costs about $300 to install a snow melting system in the average 50-foot driveway With such a system, you push a button and the hot water from the house heating boiler melts the snow.

(Advertisement)

NEWS VIEWS



By Realtor Partridge

The fellow who said, "Every Tom, Dick and Harry is named John," may have a point. A recent survey shows "John" tops the list of the ten favorite names for boys from 1946 to 1956. Over the past fifty years John has headed the list, except for the years 1926-1936, when he dropped into second place. In recent years "movie star" names like Gary, Ronnie, Rory, Michael and Stephen have been popping up.

Right now "Linda" tops the girls' category . . . with Mary second. But over the years Mary has been most consistently popular. Again, the cinema has had its effect . . . with Deborah, Susan, Karen and Darlene winning favor. Anyway, there are fashions in names . . . so watch out for Tab, Rock, Cyd, Biff and Elvis on the calling cards of tomorrow.

Seed catalogs and warmer weather are driving many a local gardener back to the good earth . . . even though some cynics say that planting gardens is strictly for the birds.

If you're a week-end gardening enthusiast, you probably dream about having more time to spend, with more garden to spend it in. When you've arranged the time, let us find the garden . . . or farm . . . or whatever amount or type of property you want . . .

"Realtor Partridge is the Bird to See." REALTOR WARD E. PARTRIDGE, 1050 W. Huron, Phone FE 4-3581.

See The South Shore Tomorrow!

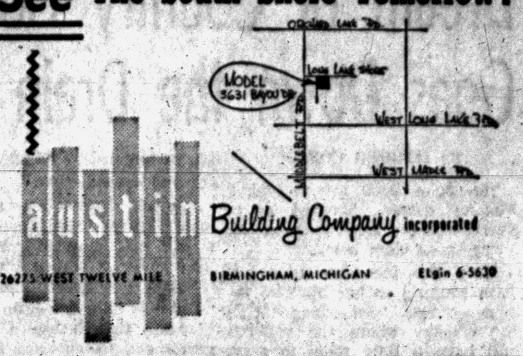

austin Building Company incorporated
26275 WEST TWELVE MILE BIRMINGHAM, MICHIGAN Elgin 6-5620



A GARAGE
in mind maybe,
Remodeling or Addition . . . ?
Call Bob's Building Service
Specializing in:
Garages
Breezeways
Additions
Recreation Rooms
Attic Remodeling
Kitchen Remodeling
Commercial Bldgs.
Concrete Work
Porch Enclosures
Roofing
Siding
Bathrooms
"There Is No Substitute for Experience"
OPEN DAILY 9:00 to 5:30
at the flashing white light just east of Oakland
A. MURRAY WHITE
Bob's Building Service
INCORPORATED
FE 4-9544 207 W. Montcalm

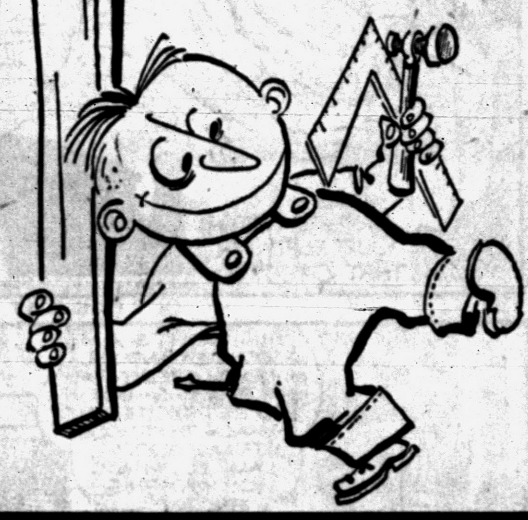

See the Beautiful . . . .
BUDGET RANCHER
3 BEDROOM FULL BASEMENT HOME
1266 N. CASS LAKE ROAD

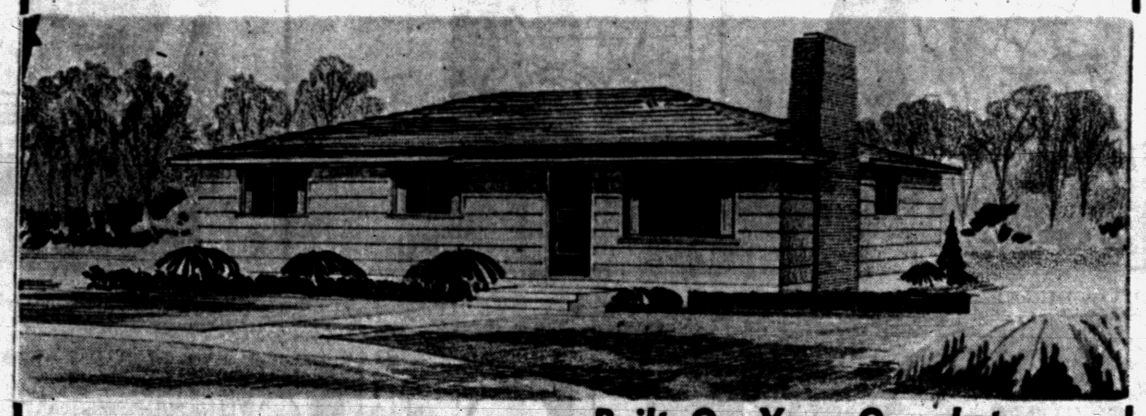

Built On Your Own Lot
$9,975
FIREPLACE OPTIONAL

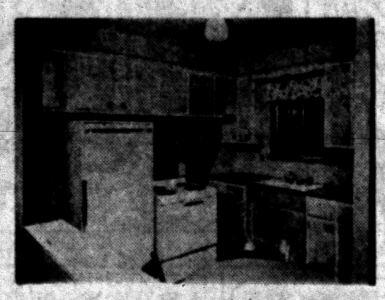



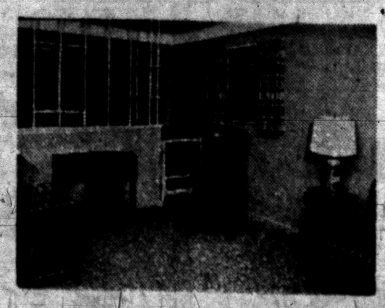

Open Saturday 2 to 6 P. M.
Sunday 2 to 8 P. M. — Daily 5 to 8 P. M.

★ FEATURES ★
• Cedar Shake Siding
• Plastered Walls
• Aluminum Sliding Windows
• Full Basement
• Hardwood Oak Flooring
• Full Bath
• Birch Kitchen Cabinets
• Sliding Wardrobe Door
• Copper Plumbing
• Lux-Aire Forced Air Heating
• Electric Automatic Hot Water Heater
• Laundry Trays

M-59 (Highland Road) to N. Cass Lake Road, right to model.
OR . . .
Telegraph Road to Pontiac Lake Road, West 2 miles.
1266 N. Cass Lake Rd.
Watch for Signs

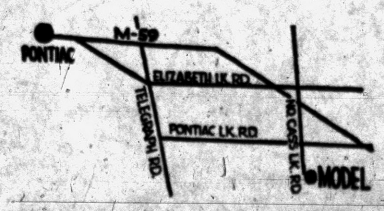

BATEMAN-KAMPSEN REALTY CO.
377 Telegraph FE 4-0528

ORCHARD TERRACE
Suburban Living at Its Very Best



Premiere Showing March 24—10 A. M.

National Homes are
"HOMEMAKER PLANNED"
...with more space where you want it!

This new National home was specifically designed in every way to meet your demands. A nation-wide survey showed you want more space in living and dining areas . . . more move-about space and convenient features in kitchen and work areas . . . more closets . . . more storage space . . . better traffic floors . . . better window and door arrangements . . . plus a bath and a half. You get all this and more in beautiful "Orchard Terrace."

Estate size lots (112x135) in the midst of prize winning fruit bearing apple trees. Blacktop roads and driveways. Close to lakes and golf courses.

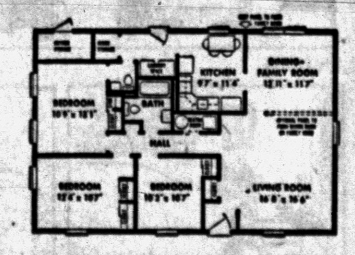

$17,500.00
VETERANS $2500 DOWN
Also Conventional Conventional Bank Loans Available

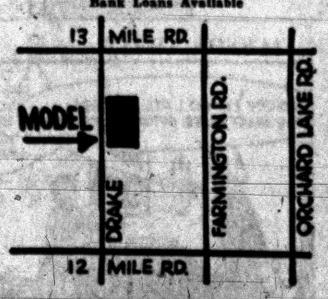

MACK and DAILY REALTY COMPANY
20019 W. Warren Model Phone MA 6-3920
ONE OUT OF EVERY 40 HOMES BEING BUILT IN AMERICA TODAY IS PRODUCED BY... National Homes

Dream of Country Home Goes Down the Drain

By HAROLD COHEN

The John Does are a typical Pontiac couple. Married seven years, with two small children and living in an older home.

Mary Doe for some time has been working on her husband for a new house. "Something out in the country where the children will have a little room to play. Maybe a half-acre lot where I could do some gardening and John could putter around on week ends."

So the Does take to Sunday riding in the country, "not really looking, you understand, just a ride, but we sort of keep out eyes open . . . in case."

Finally, they find it "A really beautiful spot right on top of a hill, surrounded by rolling countryside and wooded areas."

A quick transaction and the John Does are the proud owners of one half acre of countryside and ready to launch their life's ambition — a home of their own.

There is only one little snag — it seems that before a building permit can be obtained from the township, something called a septic tank permit must be secured from the county health department's sanitation division.

So John applies for his septic tank permit and fairly soon a man appears at his lot and does funny things like pouring water on the ground and looking at his watch. This man, a sanitation engineer, keeps talking about something called a "percolation test" and is muttering about test borings and dry wells.

Now John has only heard of percolation in connection with the electric coffee maker he bought his wife last year, and it all sounds peculiar to him.

But the man's final remark is very clear, "Well, I will have to go over my findings, but I don't think we can approve this lot."

And there they are, John and Mary Doe, with $3,000 of real estate that was going to place them among the landed gentry and no hope of a building permit.

The developer who sold them the land is very sorry. He had made a number of tests at various places around the subdivision and they proved acceptable for septic tanks. He had no idea any of his lots had a clay subsoil. "Just one of those things, etc., etc."

A loud cry to the township board brings similar results: "We approved the subdivision on its overall worth. We're not soil engineers and we can't go around test boring every proposed lot."

DONALD DUCK By Walt Disney



ALLEY OOP By T. V. Hamlin



BOARDING HOUSE



NANCY By Ernie Bushmiller



CAPTAIN EASY By Leslie Turner



OUT OUR WAY



BOOTS AND HER BUDDIES By Edgar Martin



MORTY MEEKLE By Dick Cavalli



DIXIE DUGAN By McEvoy and Strieber



GRANDMA By Charles Kuhn



THE GIRLS by Franklin Folger



"Whenever a play begins like this, get ready for the worst."

HALF ACRE CASTLE John Morris



THE JACKSON TWINS By Dick Brooks



Bureau Warns of Fraud

DETROIT (INS) — The Better Business Bureau today warned against come-on mailings.

The mailings appear to be billings for telephone directory advertising previously ordered, but actually are orders for future advertising.

Michigan Bell Telephone Co. officials said promoters send out such mailings at the same time the company is soliciting yellow pages advertising renewals from subscribers.



Revolutionary HEARING AID
Exclusive for Women
TONEMASTER Barrette

Here for the first time anywhere in the world is a barrette hearing aid designed for you to conceal completely in your hair. You can clip the Tonemaster Barrette on in seconds... just as you would a regular hair ornament.

You'll hear as never before. Sounds come in clear and strong without any trace of annoying clothing noise. Try the new Tonemaster Barrette... a completely new experience in hearing.

YOUR TONEMASTER DEALER IS
BETTER HEARING CENTER
of Pontiac
8 Mt. Clemens FE 8-0751

Your Watch
• Cleaned
• Adjusted
• Regulated
$4.50
Expansion Watch Bands
Ladies' — Men's
Special $1.95
Georges-Newports
Jewelry Dept.



You Get More Value Per Dollar When We Insure You
MUTUAL FRANKENMUTH INSURANCE CO.
DANIELS INSURANCE Agency
M. E. "Mike" Daniels
865 W. Huron St. Ph. FE 4-7644
Evening Phone MI 6-2923

THE BERRYS By Carl Grubert



Licenses Revoked or Suspended

State Penalizes 75 in County

The Michigan Secretary of State's office reports that 75 Oakland County residents had their driver's license revoked or suspended recently.

Licenses were taken from the following persons because of habitual negligence:

Charles T. Atkins, Madison Heights, 45 days.
Joseph Augugliaro, Oak Park, 60 days.
Edward L. Berg, 325 Harrison St., 30 days.
Ismael R. Campos, 391½ Orchard Lk. Ave., indefinitely.
Richard F. Caris, Bloomfield Hills, 45 days.
Jeanette Compton, 75 Willard St., 30 days.
Robert T. Coppersmith, 790 Cameron Ave., one year.
Richard L. Cox, 831 Inglewood, ave, 30 days.
Orville T. Curtis, Oxford, 30 days.
Allen C. Darrick, Ferndale, 30 days.
Rayfeal C. Dobbins, Oak Park, 45 days.
Ernest P. Enlow, Hazel Park, indefinitely.
Arthur C. Gilbeau, Farmington, 30 days.
Edward W. Grayden, 1651 Grimshaw St., 60 days.
Robert G. Gruse, Birmingham, 30 days.
Walter Hamilton, 847 Montana Ave., indefinitely.
Hamlet J. Gore, Farmington, 180 days.
Carol Hannert, Berkley, 30 days.
James H. Hudson, 309 N. Paddock St., indefinitely.
Tony G. Kaye, Berkley, 180 days.
Roger L. Kellogg, 2325 Maplecrest Dr., 45 days.
Harry Kirah, Oak Park, 30 days.
Leonard M. Kowalski, Madison Heights, 30 days.
Wetland B. LaNiece, III, Farmington, 45 days.
Robert P. Larson, Birmingham, indefinitely.
George J. Leblanc, Pleasant Ridge, 60 days.
Herbert I. Levin, Oak Park, one year.
Melvin M. Long, 461 Montana Ave., indefinitely.
Robert F. Lortie, Birmingham, 30 days.
Albert D. Mansfield Jr., 1210 Joslyn Ave., indefinitely.
Thomas T. Menning, Birmingham, 30 days.
Oscar L. Morgan, 182 Luther St., 30 days.
Vasile B. Muresan, Hazel Park, 30 days.
Gerald G. Noel, Hazel Park, 60 days.
Robert G. Olesen, Huntington Woods, 45 days.
John V. Oliver, Hazel Park, 90 days.
Donald L. Ott, Berkley, 45 days.
Frederick L. Parsons, 716 Barkell St., 30 days.
Robert L. Plasko Jr., 147 Hudson Ave., 30 days.
Norman D. Potter, 6883 Alden Rd., 30 days.
Juan A. Reyes, 180 E. Pike St., 30 days.
John C. Rogers, Hazel Park, indefinitely.
James C. Sausser, 2335 Hartford St., 45 days.
John S. Smith, Birmingham, 90 days.
Carl F. Stenzhorn, Royal Oak, 60 days.
Ralph Stout, 2618 Barton Rd., 30 days.
Oscar D. Summers, 252 Raeburn St., 30 days.
Charles V. Tolle, Birmingham, 45 days.
Alfred Vidrio, 38 N. Paddock St., 30 days.
Clarence E. Whitmore, Davison, 30 days.
Lois N. Wilson, Madison Heights, 30 days.
Thomas L. Wozinak, Oak Park, 30 days.
Donald L. Young, 9279 Thornyside St., 60 days.
Robert M. Young, 2590 Williams Lk. Rd., 30 days.

Those ordered to furnish financial responsibility include:

Luther Allen Jr., 39 Mechanic St.
George R. Gress, Royal Oak.
Sherman Henderson, 45 Close St.
Antonio Joaniase, Birmingham.
Gerald L. Montgomery, Auburn Heights.

Those ordered to furnish financial responsibility because of license suspension for drunk driving were:

Calvin D. Ellis, Hazel Park.
Raymond Flinchum, Farmington.
Thomas Hanley, 82 Branch St.
Vernon C. Kenny, 535 Auburn Ave.
Stanley M. Newbegin, 324 S. Winding Dr.
Carl J. Peters, Walled Lake.
Coy C. Prestriedge, Royal Oak.

Others include:

Billy R. Bradford, Hazel Park, license revoked one year for habitual negligence and inability to pass tests; Ramson T. Edwards, 7 W. Lawrence St., license revoked one year, unable to pass tests; Robert E. Fitzpatrick, Royal Oak, license suspended 90 days for violation of license restriction and negligent operation; Eugene A. Gardner, Hazel Park, license suspended 120 days for driving while license was suspended; Leona J. Simmons, 228 Earlmoor Blvd., license revoked one year, unable to pass tests; Eldon G. Smith, Royal Oak, driving while licens was suspended, license suspended 360 days.

James E. Turner, Madison Heights, license revoked one year for habitual negligence and inability to pass tests; Earnest Washington, 19 Hibbard Ct., license revoked one year for habitual negligence and inability to pass tests; and Larry J. Worden, Royal Oak, license revoked one year for habitual negligence and negligent operation.

Arizona to Pay Bill for 40 Tons of Utah

SALT LAKE CITY (AP) — About 40 tons of Utah was mistakenly hauled into Arizona, but Utah will be reimbursed.

★ ★ ★

A partnership headed by Oscar Thomas of Farmington, N. M., is mining uranium in northern Arizona and Radium Hill Uranium, Inc., of Montrose, Colo., is mining ore in southern Utah. Both firms were following the same vein 90 feet under the earth near the border.

★ ★ ★

David H. Crockett, Utah Land Board geologist, said a survey has established that four feet of Utah was hauled into Arizona. The company in Arizona has agreed to reimburse the Utah firm.

Utah will get an extra $200 in uranium royalties, but Crockett said that it will cost the state more than that for travel expenses of officials concerned.

We just heard about a widow who had so much trouble getting the money from her husband's will, she almost wishes he hadn't died . . . There's a rumor that Harvard, Yale and Princeton will give up teaching just plain courses like law and drama, and teach categories — Earl Wilson.

WHAT'S MY LINE?

INSTRUCTIONS: Each word is related to my work. Unscramble as few as possible to guess my line. Answer appears under arrow, reading downward.

I AM AN . . . . . ↓



1 LADE
2 THIGL
3 SUPE
4 SCEKOT
5 LETOUT
6 DROC
7 CHITWS
8 LICESP
9 REWI
10 BLACE
11 NURDOG

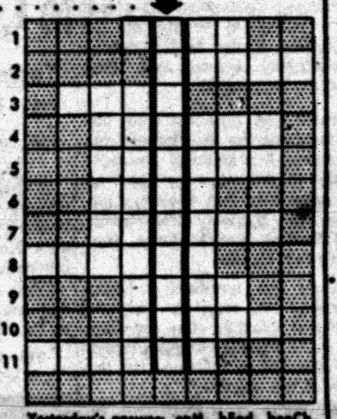

Yesterday's answer: coMt, hEad, benCh, sHoft, vAlve, eNgine, piston, wreNCh.

6-23
© 1957 What's My Line, Inc.

Building or Remodeling?



If you are now planning to make those much-needed repairs on the roof, porches, etc., or if you are anticipating a remodeling job, **deal only with reliable local contractors.** Don't waste your time — and money — listening to the suave salesman who "just happens to be in the neighborhood," or who offers you the "Chance of a Lifetime."

BUSINESS ETHICS BOARD
of the
Pontiac Area Chamber of Commerce
Phone FE 5-6148 Waldron Hotel Bldg.



BOARD OF DIRECTORS
HON. CLARK J. ADAMS
MAHLON A. BENSON
CONRAD N. CHURCH
LOUIS H. COLE
R. CLARE CUMMINGS
JOHN Q. WADDELL
GEORGE K. ZIMMERMAN

HONORARY DIRECTOR
CHAUNCEY H. HUTCHINS

OFFICERS
R. C. CUMMINGS .... President
M. A. BENSON .. Vice-President
JAMES CLARKSON ... Executive Vice-President and Secretary
E. W. JOHNSTON .... Treasurer
C. BRYAN KINNEY .. Attorney

BRANCH MANAGERS
VERN McMASTERS .... Downtown Branch
M. M. SORENSON .... Rochester Branch

AUDITORS
JENKINS and ESHMAN

Three Ways Better . . .
Convenience—Safety—Profitable

1. First of all, there is no parking problem . . . an off the street parking lot in the back of our main office building has been provided for you. Inside our air conditioned offices you will find pleasant personnel who will give you prompt service.

Our three locations and our mail service are facilities convenient for everyone.

2. Every savings account at Pontiac Federal Savings is insured up to $10,000. You may open your account in any amount and know it is well protected.

3. Enjoy the high rate of dividends that Pontiac Federal Savings offers you . . . 2½% returns paid semi-annually on all deposits to $10,000. Deposits made up to the 10th of the month receive the added benefit of earning from the first.

Current 3% Rate

Pontiac Federal Savings
HOME OFFICE: 761 W. Huron
ROCHESTER BRANCH 407 Main Street
DOWNTOWN BRANCH 16 E. Lawrence St.

DIXIE DAN SURRENDERS!
DIXIE DISCOUNT STORES GO OUT OF BUSINESS!
OPEN SUNDAY 10 A. M. TO 6 P. M.
OPEN EVERY DAY 9 A. M. to 9 P. M. 109 NORTH SAGINAW ST.
Entire Stock of . . .
HOUSEWARES★HARDWARE★FISHING★GARDEN SUPPLIES
MUST BE SOLD EVEN BELOW COST!

8-Play Gym Set



Reinforced joints. Full 2" cross bars and uprights. Includes 2 swings, glider, trapeze bar and rings. 1,000-lb. test chain. Ball bearing swing hangers.
12.88

GET YOUR MOWER NOW!
POWER MOWERS
These Must Be Sold NOW
★
Power-O-Matic with a Clinton Engine
36.66



Rugged Built
Fully Guarded
Manufactured to Sell for $59.95

WHITE UTILITY PAINT Gal. $1.88
4" Paint Brush Reg. $2.98 .. 88c
Men's Dress Slacks..... $2.97
WINTER JACKETS As Low As $3.97
SHOES—many styles As Low As $2.97
5 LB. BAG GRASS SEED 97c
CUCKOO CLOCKS Genuine Black Forest $3.88
TV ANTENNA For Inside Use $1.22
GARDEN HOSE 50 Ft. Plastic Factory Guarantee $1.69

DIXIE
OPP. WKC
109 N. Saginaw St.

Patricia West Speaks Vows

Lapeer Rite Read Before 100 Guests by Rev. Luke

LAPEER — The marriage of Patricia Ann West and Charles Schroeder took place in St. Paul's Lutheran Church here on March 16 at 7:30 p.m. The candle-light ceremony was performed by Rev. Harold Luke before 100 persons.

Patricia is the daughter of Mr. and Mrs. Merle West of 2262 Miller Rd, in Metamora and Charles is the son of Mr. and Mrs. Frank Schroeder of 3350 Davis Rd. in Attica.

The bride chose a ballerina length dress of nylon lace over satin with a finger tip veil. The bouquet was white carnations and stephanotis.

Attending her sister as matron of honor was Mrs. Maxine Wille. Jerry Deppong of Imlay City was the best man. Roxann Warren and Richard Carr were flower girl and ring-bearer. Seating the guests were William Carr of Lapeer and John Walker both of Lapeer.

★ ★ ★

A reception was held in Hunter Creek Hall for about 300 guests. After a short-trip through the south the couple will reside at the Vesely Apartments on Law street in Lapeer.

Rail Freight Shippers Eye Passenger Service

DETROIT (AP) — The Great Lakes regional advisory board says railroad passenger service "constitutes a drag on freight operation and charges."

The board says railroad freight shippers want to find out if railroads are doing everything possible to combat causes of the "worsening rail passenger situation."

The board, made up of industrial traffic men, said in a statement yesterday it would study the problem at its quarterly meeting here next Tuesday and Wednesday.

Rev. Hart to Speak on Prayer Elements

COMMERCE TOWNSHIP —Rev. Paul Hart of the First Methorist Church in Pontiac, will deliver a sermon at the 5 p.m. vesper service to be held Sunday at the Commerce Methodist Church. His sermon will be concerned with the elements of prayer. The service will be a continuation of the Lenten program at the church which features the resources of Christian living.

Milford Girl Graduates

MILFORD — Elizabeth Wheeler daughter of Mr. and Mrs. Marshall Wheeler was graduated from Carnegie Institute in Cleveland recently, as a registered medical laboratory technician. She attended Walled Lake High School.



MR. AND MRS. NEIL LINDSEY

Joan Morningstar of Montague and Neil Richard Lindsey, formerly of Rochester, now also of Montague, were married in the Shelby Methodist Church by the Rev. O. R. Salisbury reecntly. Sandra and Franklin Morningstar, sister and brother of the bride, were maid of honor and best man. A reception for 200 guests was held. The couple is at home in Whitehall.

To Meet at MSU

Future Farmers Association Sets Annual Convention

The 29th Annual Convention of the Michigan Future Farmers of America Assn. opens Monday morning, at Michigan State University at 8:30 a.m.

Contestants from each of the eight regions in the state will vie for top honors in the Parliamentary Procedure, Demonstration, Public Speaking, and Farm Forum Contests. The eight contestants in each contest have won in previous district and regional competition.

Schools participating in the Parliamentary Procedure Contest include Cassopolis, Concord, Imlay City, Chesaning, Rockford, McBain, Midland and Rudyard. These contests will be held in Room C-109, Anthony Hall.

Schools which will take part in the Demonstration Contest are Cassopolis, Britton, Oxford, Chesaning, Shelby, Buckley and Fairview. The Demonstration Contest will be held in the auditorium of the Agricultural Engineering Building .

★ ★ ★

Future Farmer members from South Haven, Reading, Vassar, Hartland, Cedar Springs, McBain, Gladwin and Stephenson will compete for top honors in the Public Speaking Contest. This contest will be held in the auditorium at Michigan State University.

The purpose of the Agricultural Farm Forum Contest is to provide leadership training for Future Farmers in group discussion procedure. From five to seven members comprise a school team. Schools taking part in this contest include Buchanan, Blissfield, Milford, Chesaning, Belding, Pellston, Midland and Powers. This contest wil be held in Room C-110, Anthony Hall.

The primary purpose of the above contests are to improve rural leadership and to stimulate interest in the improvement of farming.

A highlight of the convention program is the "FRONTIERS OF MICHIGAN" pageant to be presented on Monday evening at 8:45 in the auditorium at Michigan State University. This is an authentic story of the development of Michigan, portraying outstanding individuals and significant events which have contributed toward making Michigan one of the leading states in agriculture, industry, business and education.

★ ★ ★

Anyone wishing to attend may do so by coming to the designated places on the campus of Michigan State University. Admission is free.

Foster Predicts Boom in Road Construction

NEWBERRY (AP) — George M. Foster, Republican nominee for state highway commissioner, says that "Michigan is on the verge of the greatest era of highway construction the state has ever known."

Campaigning through the Upper Peninsula, Foster said in a series of speeches:

"During the next year, 17 million dollars of highway work will be under construction or under contract in the Upper Peninsula. That is more work than was scheduled for the whole state just a few years ago."

Ballplayers Don't Quake + San Francisco Wins

BOSTON (AP)—When San Francisco was rocked by quakes last night, the Boston office of The Associated Press messaged the AP's San Francisco bureau to see if the Red Sox-Seals exhibition baseball game was still going to be played.

★ ★ ★

Came the reply:

"The Seals and San Francisco quake neither before temblors nor Red Sox. Game's on."

The seals beat the Sox, 5-2.

Flood Victims' Helper More Than Generous

DANVILLE, Ky. (AP) — A local farmer touched by appeals in behalf of flood victims in Eastern Kentucky, was more generous than he planned.

His wife, also generous and a fast worker when on a project, was packing clothes for refugees and persuaded her husband to surrender his trousers.

When the clothing reached Mrs. R. E. Wortham, she found the trousers and the wallet with $158.

She telephoned the owner that the money was being returned.

They're Stretched to Limit

Briton Upset Over Undies

LONDON (AP)—Britain's lady soldiers were warned today to keep a tight grip on their army-issue panties—the elastic may be too old to hold.

The horrendous threat of a wholesale spectacle on some ceremonial occasion involving the Women's Royal Army Corps (WRAC) was raised by Sir Frank Tribe, auditor-general.

He put it simply: Because of persistent overbuying, the British Army has now enough panties and bras to last the WRACs for 20 years. But the elastic in these items is good only seven years.



Baptist Ceremony Read for Gingellville Couple

GINGELLVILLE—For her wedding to Raymond Mervyn, son of Mr. and Mrs. William Mervyn of 548 Lake Ave., Bettie Jane Warner, the daughter of Mr. and Mrs. Norvell Warner of 4860 Huston Dr. chose a ballerina gown of net with a lace over satin bolero and gauntlets. Her cascade-colonial bouquet was of shattered carnations and white glads. A fingertip veil of nylon net was secured to a crown of satin leaves.

The Rev. Walter Ballagh performed the service in the First Baptist Church of Lake Orion before two hundred guests.

Joan Warner, sister of the bride was the maid of honor. Warren Mervyn was the best man for his brother, while Raymond LaLonde and Joseph Ravis were ushers.

★ ★ ★

The reception was held at the Gingellville Community Center.

The couple is at home at 160 Heights Rd.

Romeo Raises Teachers' Pay

Board OKs $200 Base Pay Hike, Proportionate Boost for Principals

ROMEO—Teachers in the Romeo Community School District were granted a $200 base pay raise by the Board of Education meeting in special session Thursday afternoon.

★ ★ ★

A beginning teacher with a bachelors degree will receive $4,200 a year.

Top for teachers with BA degrees will be $5,850, with 11 increments.

A beginning teacher with a masters degree will start with a salary of $4,400. Adding the 11 increments, a teacher with a MA will receive $6,050 yearly on the new salary schedule.

★ ★ ★

The three district principals' salaries which are dependent on teachers' raises, were also hiked proportionately.

Unites Couple in New Hudson

NEW HUDSON—On March 16, an evening ceremony was performed uniting Gertrude Wittstock and Charles Westerfield in marriage.

Clarence Wittstock is the father of the bride, while Charles is the son of Mr. and Mrs. Wallace Westerfield.

home in Northvile on Sunday.

The couple will reside in North-

Mrs. Maxine Wrubel was the bridesmaid. Attending his son was Wallace Westerfield.

A family dinner was served by the bridegroom's parents at their ville.

'Yellow Objects' Spur Pacific Search Anew

TOKYO (AP) — A U.S. Navy destroyer plowed through choppy, seas today to investigate a report of "yellow objects' as a possible clue to the fate of 67 Americans aboard a military transport that vanished yesterday off the coast ok Japan.

★ ★ ★

Officials conducting what was described as the greatest air-sea search in Far East history said there was no evidence that the objects were connected with the missing four-engine C97. The big plane, on a trans-Pacific flight from California to Japan, carried yellow life rafts, yellow "Mae West" life jackets and packets of yellow dye marker.

Air Force officials cautioned that the area where the objects were reported was about 100 miles south of the plane's last reported course and that yellowish seaweed often is mistaken for life jackets or rafts.

★ ★ ★

More than 70 planes and a dozen ships have made a crisscross search of 75,000 square miles o the squall-ridden Pacific without a confirmed trace of the plane.

They Had to Get Spare Room Ready in a Hurry

MIDWEST CITY, Okla. (AP) — Mr. and Mrs. J. R. Matthews got ready for a quick visit from their newly-married niece. The Matthews attended the wedding of Jerry and Myra Lester. After the ceremony Matthews took out a $100 bill, tore it in two, and gave Myra one half. He told the newly-weds they could have the other half when the couple visited them.

Name Just an Accident

TULSA, Okla. (AP) — A. P. Redding of Seminole had his hand badly smashed in an auto accident. The man who sold him accident insurance was named Lucas. The doctor who treated Redding also was named Lucas. And, the insurance adjuster who checked the claim and made the report was named — yep — Lucas. None related.



MARIE NELSON

Mr. and Mrs. Alfred Nelson of Clarkston announce the engagement of their daughter, Marie F., to Robert G. Monti. He is the son of Mr. and Mrs. Irwin Blake of Pontiac Lake. No date has been set for the wedding.



STUDENT TO BENEFIT — The MSU Women's Auxiliary of Oakland County is presenting a benefit bridge luncheon and fashion show for the purpose of raising funds for a scholarship, on April 3 at 12:30 in Devon Gables. Hilda's of Birmingham will present fashions. Here (l. to r.) Mrs. R. G. Kvitek, Mrs. H. L. Winston Jr. who is president of the group, Mrs. Karl Zint, Mrs. George Seay and Mrs. R. R. Vogel (standing) are reviewing the MSU scholarship requirements.

Timing Results in 'Confusion'

Official Says Statement in Highway Testimony Made in Haste

LANSING (AP)—George M. Foster, deputy state highway commissioner, says two state land buyers probably said things they didn't mean when they submitted to questioning last week on a proposed $90,000 land purchase deal.

Both men likely were "confused" after being summoned on a half hour's notice to testify on the transaction, Foster said yesterday in testimony before Aud. Gen. Frank S. Szymanski.

Foster took time out from his campaigning as the Republican candidate for highway commissioner to tell what he knew of the agreement last February between the Highway Department and Darling Freight Lines, Inc. of Grand Rapids.

Before the questioning began, however, he read a prepared statement blasting the investigation as "a headline hunting expedition intended to influence the outcome of the election."

Gov. Williams, a Democrat, ordered the probe after learning from a Grand Rapids realtor that the property to be sold had been appraised two years ago at $11,800.

The Darling Company came to tentative terms with two state right-of-way buyers to sell the 2½-acre plot for $90,000. The Highway Department planned to trade it to Consumers Power Co. for land needed for a Grand Rapids expressway project.

Foster attributed momentary confusion as the probable reason the land buyers testified at the opening hearing March 15 that they had hired Harry J. Fuller, Grand Rapids appraiser, to furnish them with an appraisal of the property.

Fuller, a major witness in the investigation, had come up with a figure of $141,650 in an appraisal for Darling, far more than the valuations of two appraisers hired by the Highway Department.

Orion Child Guidance Plans Pancake Supper

LAKE ORION — An event planned to swell the funds of the Orion Community Center, Inc. is a Pancake Supper, set by Lake Orion Child Guidance Club, from 5:30 to 7 p.m. Tuesday, at the Blanche Sims School.

Eugene Stfanfksi of Detroit will "flip" the cakes while members of the club will prepare and serve the food under the direction of Mrs. Ernest Upton. Public is invited.

And Now It's Birthdays

ROYAL OAK (AP) — City employes of Ferndale want their birthdays off with pay. The demand was included in new contract proposals by the Municipal Workers Union (AFL-CIO), along with a request for a 10 cent hourly pay boost. City Manager W. A. Laking said he didn't think the paid birthday would go through. "It amounts to another paid holiday," he said.

Area Girl Elected

MARLETTE—Mary Sue Hodge, daughter of Mr. and Mrs. Ward Hodge, Marlette, was recently elected president of South Campbell Dormitory at Michigan State University.

Mary Sue was treasurer of her dorm during the past year. Beginning the spring term of 1957 she will take over her new duties.

Democratic Club Sets Meeting on Anniversary

The Democratic Club of Pontiac will celebrate its fifth anniversary at 2 p.m. Sunday in the UAW Local 596 Hall, 821 Baldwin Ave.

Rep. Leslie H. Hudson, of Pontiac, and Pontiac Police Chief Herbert W. Straley will speak. The public is invited.



W. HOWARD SCHOOF

The choir of the Detroit Bible Institute will present a concert of sacred music on Sunday evening, at 7:30, at Gingellville Baptist Church. The Rev. W. Howard Schoof, director of the Institute will conduct the evening service. Everyone is invited.

Your PTA Is Planning:

'Story of Hobo Kid' Film at Daniel Axford Tuesday

OXFORD — The Daniel Axford PTA will meet at 8 p.m. Tuesday for election of officers and to view the feature film, "A Desk For Billie."

"This National Educational Assn. centennial film is an autobiographical account of Billie Crawford Davis, whose story "I Was a Hobo Kid" appeared four years ago in a national magazine.

It pictures the impact and inspiration of teachers and the public school system on the transient child.

Avon Township

On March 18, the Hamlin PTA held its election of officers for the coming year. The results of that election are as follows:

President, Mrs. Leon Braden; father vice president, Thomas Harrell; teacher vice president, Al Davenport; secretary, Mrs. Charles Posey and treasurer, Mrs. Walter Konno.

A film on Civil Defense was shown with Mrs. Melvina Eberle of the Ground Observers Corp. as speaker.

Relief Corps to Celebrate

Turkey Dinner Slated by Rochester Women for Anniversary

ROCHESTER — The 65th anniversary of the founding of The William P. Everitt, No. 172, Woman's Relief Corps will be celebrated here on Thursday, April 25.

Plans are being made for an all day affair with a turkey dinner at the Avon Township Hall.

This is the oldest organization in Rochester and one which is credited with accomplishing much philanthropic work in the village.

An auxiliary to the GAR, their work for veterans has been outstanding. A branch of the corps is the Thimble Club, whose members sew continuously on lap robes for veterans and TB patients. A meeting of the group is set for Tuesday, March 26 at 10 a.m.

★ ★ ★

District and department officers from all over Michigan will be guests at the anniversary affair. Mrs. Ben Jones is general chairman and assisting will be Mrs. Mark Axford and Mrs. Claude Cross.

Pick Dryden Officers for Hospital Auxiliary

DRYDEN — Newly elected officers in the Dryden Township Hospital Auxiliary include: Mrs. Mildred Gray, directoress; Mrs. Florence Vandewaker, alternate directoress and president; Mrs. Belva Wells, secretary and Mrs. Florence Grandin, treasurer.

★ ★ ★

The social chairman is Mrs. Virginia Davidson. Mrs. Donna Couzens is project chairman and Mrs. Mildred Gray is bloodbank chairman.

The April meeting will be on April 28.

Plan Film on Korea

METAMORA — On Sunday evening at 8 p.m. at the Hunters Creek Community Church, a film on orphan work in Korea entitled, "Of Such Is The Kingdom Of Heaven," will be shown.

Lenten Services Set in Methodist Church

ORTONVILLE — Lenten Services will be held at Methodist Church here on Sunday at 7:45 p.m., Rev. Leonard Kemp, a former pastor will speak. He now has a pastorate at North Long Lake.

The Methodist program for the Lenten services here will be to have a special speaker each Sunday night until April 14, when the service will be held in the Seymour Lake Church. Following the services Sunday night, refreshments will be served in the church parlors.

Patrolman Appointed

ROCHESTER — Chief of Police Sam Howlett has announced that Robert G. Cannon of 671 East Auburn Rd. has been appointed as of April 1, as an additional patrolman of the police force. Cannon is 22 years of age, married and has one child. A graduate of the Rochester High School, he has spent three years in the U. S. Marine Corps. Cannon will replace the resigned Viven Moore who has been on the force for the past nine years.

Gore Vidal, author of the Broadway hit comedy, "Visit To a Small Planet," was born at the United States Military Academy in 1925. Despite this Army beginning, he was first mate on a Navy transport in World War II.

St. Paul Group Given Charter

90 Meet for Dinner; Name New Officers and Committee Heads

ROCHESTER—Ninety members of the St. Paul Methodist Men's Club at the group's dinner and Charter Night, Thursday, saw J. W. Davis take president's office and heard an address by John Francis, conference leader of Owosso.

★ ★ ★

Other new officers are: vice president, Fred Fawcett; secretary, Edwin Thompson and treasurer, Donald Fairchild.

Program included, report of the president, presentation of pins by Lionel Thompson, of the Port Huron District and special music by the quarter, "The St. Paul Pippins," John Rutter, Joseph Lowes, Philip Trimble and Frank Irish.

Following Francis' address, he presented the club with its charter, President J. W. Davis accepting.

★ ★ ★

Standing committee chairmen named: Attendance, Russell Hayward; program, Rev. Douglas Parker; publicity, Robert Slone; birthday, Les Aris; hospitality, Ken Van Nocker; membership, Harry Freeman; special projects, Bill Crosslin; devotions, John Rutter; gift of month, Douglas Parker; ways and means, Earl Zimmerman; nominating, Howard Wilson and Ushers, Rolland Coombe.

Hadley Pair Engaged

METAMORA — Mr. and Mrs. Kenneth Bice of Hadley announce the engagement of their daughter, Mary Ellen, to Gerald A. Painter, son of Mr. and Mrs. Laurel Painter, also of Hadley. A June wedding is planned.



THE COMMUNITY NATIONAL BANK PAYS 2½% A YEAR ON SAVINGS CERTIFICATES

Deposit your surplus savings or investment savings at any one of our 8 convenient banking offices.

Community NATIONAL BANK OF PONTIAC

MEMBER F.D.I.C.



SAVOY MOTEL

BEAUTIFUL ROOMS

$8.00 Single

$10.00 Double

Some single and double rooms still available at weekly rates.

TV—Radio—Air-Conditioned Telephone

120 S. Telegraph Road Ph. FE 5-9224

Lodge Calendar

Special meeting, Pontiac Chapter No. 228, O.E.S. Monday evening, March 25th, at 8 p. m. 18½ E. Lawrence St. Edith M. Coons, Sec.

News in Brief

Pontiac State Police report Edwin Tuten, owner of a gas station located at 1796 N. Telegraph Rd., said $30 was stolen from the cash register sometime Thursday.

Earl Burl, 35 Hillfield St., told Pontiac State Police a brown overcoat and a brown leather brief case with the initials "E. B." were taken from his car which was parked in front of the Club Tahoe, 3412 Dixie Hwy., yesterday.

Municipal Judge Cecil McCallum reduced the original drunk driving charge against J. M. Adams, 28, 1400 Crescent Lake Rd., to reckless driving today and Adams paid a $100 fine instead of 20 days in jail for the Feb. 22 charge.

The January 31 drunk driving charge against James Phillips, 30, of 645 Markle St., was reduced to reckless driving this morning by Municipal Judge Cecil McCallum and the defendant paid a $50 fine instead of 10 days in jail.

Carl Nelson, 32, of 32 Elizabeth St., pleaded innocent this morning to a drunk driving charge before Municipal Judge Maurice Finnegan and was freed on a $100 personal bond until trial Thursday.

After pleading innocent to a drunk driving charge this morning before Municipal Judge Maurice Finnegan, Solomon Corley, 31, of 545 Harvey St., was freed on a $100 personal bond until trial Thursday.

If your friend's in jail and needs bail. Ph. FE 5-9424. C. A. Mitchell. —Adv.

The world's largest diamond, the Cullinan, weighs 3,106 carats. It is one of the British Crown jewels.

TOWNSHIP OF BRANDON
OAKLAND COUNTY
ORTONVILLE, MICHIGAN
MARCH 21, 1957
Biennial Spring Election Notice
To the Qualified Electors:

Notice is hereby given, that a Biennial Spring Election will be held in the Township of Brandon, Precinct No. 1 & 2, State of Michigan at Brandon Township Hall, 486 Mill St., Ortonville within said Township on Monday, April 1, 1957 for the purpose of electing the following officers, viz:

STATE OFFICERS

Two Regents of the University of Michigan, Superintendent of Public Instruction, Member of the State Board of Education, Two Members of the State Board of Agriculture, State Highway Commissioner.

NON-PARTISAN OFFICERS

Two Justices of the Supreme Court (for term ending December 31, 1965) One Justice of the Supreme Court (for term Ending December 31, 1959.)

TOWNSHIP OFFICERS

Supervisor, 2 Trustees, Township Clerk, Township Treasurer Justice of the Peace (full term), Highway Commissioner, 4 Constable (not to exceed four) Member of the Board of Review (full term), Member of the Board of Review to fill vacancy.

Also any additional amendments or propositions that may be submitted.

Notice Relative to Opening and Closing of the Polls, Election Law, Act 116, P.A. 1954, Section 720. On the Day of any election the polls shall be opened at 7 o'clock in the forenoon, and shall be continuously open until 8 o'clock in the afternoon and no longer. Every qualified elector present and in line at the polls at the hour prescribed for the closing thereof shall be allowed to vote. The polls of said election will be open at 7 o'clock a.m. and will remain open until 8 o'clock p.m. of said day of election.

Dated March 21, 1957.
HELEN M. JENCKS,
Township Clerk
March 23, 25, '57.

STATE OF MICHIGAN—In the matter of the petition concerning Vernon Dale Empey, minor. Cause No. 15059.

To Lawrence Empey, father of said child.

Petition having been filed in this Court alleging that the present whereabouts of the father of said minor child are unknown, and the said child has violated a law of the State and that said child should be placed under the jurisdiction of this Court.

In the name of the people of the State of Michigan, you are hereby notified that the hearing on said petition will be held at the Oakland County Service Center, Court House Annex, 1200-B West Blvd., in the City of Pontiac in said County, on the 3rd day of April, A.D., 1957, at nine o'clock in the forenoon, and you are hereby commanded to appear personally at said hearing.

It being impractical to make personal service hereof, this summons and notice shall be served by publication of a copy one week previous to said hearing in The Pontiac Press, a newspaper printed and circulated in said County.

Witness, the Honorable Arthur E. Moore, Judge of said Court, in the City of Pontiac in said County, this 21st day of March, A.D., 1957.

(Seal) ARTHUR E. MOORE,
(A true copy) Judge of Probate
ELSIE J. VASCASSENNO,
Deputy Probate Register,
Juvenile Division
March 23, '57.

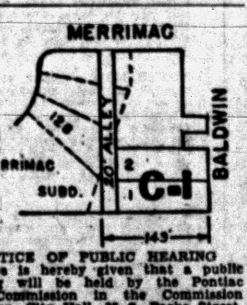

NOTICE OF PUBLIC HEARING

Notice is hereby given that a public hearing will be held by the Pontiac City Commission in the Commission Chamber, City Hall, 39 S. Parke Street, Tuesday, April 9, 1957 for the purpose of rezoning to Com'l. 1 the following described parcel of land:

"All that part of Lots 1, 2 and 126 Merrimac Subdivision lying east of a line 143 feet of and parallel to Baldwin Avenue" subject to provisions for an alley.

By order of the Commission.
Dated March 20, 1957.
ADA R. EVANS,
City Clerk
March 23, '57.

BLOOMFIELD TOWNSHIP
NOTICE OF HEARING
AMENDMENT TO ZONING ORDINANCE

Notice is hereby given that a public hearing will be held on Tuesday, April 2, 1957, at 8:00 o'clock p.m., at the Bloomfield Township Office, 4200 Telegraph Road, for the purpose of considering an amendment to Ordinance No. 21, being the Zoning Ordinance, on the Rezoning from Residence 1 to Residence 2 on the following described properties:

Portion of East Bloomfield Highlands Subdivision, part of Sections 3 and 4, Bloomfield Township; Lots 34 to 39 both inclusive and Lots 43 to 93 both inclusive; and

Bloomfield High Point Subdivision of part of Sections 3 and 4, Bloomfield Township; Lots 1 to 61 both inclusive.

All persons interested in the above change of zoning are requested to be present.

EDWARD A. PROCTOR,
Chairman
BLOOMFIELD TOWNSHIP
ZONING BOARD
March 9, 23, '57

NOTICE OF PUBLIC SALE

1951 Buick, serial number 16189024, club coupe. Sale to be held at 10:00 a.m. March 26, 1957, at 701 S. Saginaw St., Pontiac, Mich.

March 23, 25, '57.

Death Notices

BROWER, MARCH 22, 1957, BARRY James, 77 S. Washington, Oxford; beloved infant son of Mr. and Mrs. Robert W. Brower; beloved grandson of Mrs. Florence Deering; dear brother of William, Robert and Barbara Brower. Private family service Sunday at 3 p.m. from the Bossardet-Mabley Funeral Home with Rev. Fred Clark officiating. Interment in Mt. Hope Cemetery, Lapeer. Funeral arrangements by Bossardet-Mabley Funeral Home, Oxford.

GASKILL, HOMER F., 175 W. Frank, Birmingham, husband of Elizabeth (nee Wise) father of Mrs. Hugh Fry and Earl E. Gaskill. Service Monday 11 a.m. at Manley Bailey Funeral Home, 183 Oakland, Birmingham. Interment in Roseland Park Cemetery.

LUTEY, MARCH 21, 1957, BEATRICE E., 61 Moreland, age 76; beloved mother of Richard John Lutey; dear sister of Mrs. Maude Walton, Mrs. Caroline Mariner and Mrs. Edith Eddy. Funeral service will be held Monday, March 25, at 2 p.m. from the Voorhees-Siple Chapel with Rev. Calvin C. Rice officiating. Interment in White Chapel Cemetery. Mrs. Lutey will lie in state at the Voorhees-Siple Funeral Home.

MOORE, MARCH 22, 1957, NINA W., 3300 Elizabeth Lake Rd.; age 59; dear mother of George E. and Robert S. Moore. Mrs. Moore will be at the Sparks-Griffin Funeral Home until 8 p.m. Saturday, when she will be sent to Harriman, Tenn., for service and burial.

PEEPLES, MARCH 22, 1957, ELSIE, 2683 Maplecrest, Williams Lake; age 67; beloved wife of Frank Peeples; dear mother of Jack Peeples; dear sister of Mrs. Jessie Puglise, Mrs. Frieda Dewey, Clare and Dewey Clark. Funeral service will be held Monday, March 25, at 2:30 p.m. from the Sparks-Griffin Funeral Home with Rev. James W. Deer officiating. Interment in Oak Hill Cemetery. Mrs. Peeples will lie in state at the Sparks-Griffin Funeral Home.

PHILLIPS, MARCH 22, 1957, FLOYD George, 206 Hospital Rd.; age 53; dear father of Mrs. Charles Meyers; dear brother of Mrs. Dora Collom, Mrs. Grace Hudson and Mrs. Lena Sealoff. Funeral service will be held Monday, March 25, at 10:30 a.m. from Voorhees-Siple Chapel with Rev. Willard G. Stalleup officiating. Interment in Oak Grove Cemetery, Milford. Mr. Phillips will lie in state at the Voorhees-Siple Funeral Home.

REESE, MARCH 21, 1957, DANIEL Miller, 56 Jacokes St., age 73; dear father of Mrs. Pearl E. Valad, Mrs. Margaret Adams and Mr. Robert D. Reese Sr.; dear brother of Chester E. Gordon. Funeral service will be held Monday, March 25, at 1 p.m. from the Pursley Funeral Home with Dr. Tom Malone officiating. Interment in Oak Hill Cemetery. Funeral arrangements by Pursley Funeral Home.

REPKA, MARCH 22, 1957, MRS. Mary A., 2920 Edna Jane; age 56; beloved wife of Benny W. Repka; dear mother of Richard Morawski, Mrs. Virginia Laschner, Mrs. Delores Clugh and Ronald Repka. Funeral service will be held Monday, March 25, at 10 a.m. from St. Michaels Church with interment in Mt. Hope Cemetery. Mrs. Repka is at the Donelson-Johns Funeral Home where Recitation of the Rosary will be said at 8 p.m. Sunday.

WILSON, MARCH 22, 1957, FLOYD Eugene, 73 E. Strathmore St.; age 9; beloved son of Floyd L. Wilson and Mrs. Carl Neighbors; dear brother of Gary L., Karen D. and Dennis L. Wilson and Carol Ann Neighbors; beloved grandson of Mrs. Alta Wilson, Mrs. Robert Seltzer and Mr. and Mrs. Frank Kinney. Funeral service will be held Monday, March 25, at 1 p.m. from the Voorhees-Siple Funeral Home with Rev. Robert D. Winne officiating. Interment in Ottawa Park Cemetery. Floyd will lie in state at the Voorhees-Siple Funeral Home.

CLASSIFICATIONS INDEX

ANNOUNCEMENTS
Card of Thanks 1
In Memoriam 2
Flowers 3
Funeral Directors 4
Cemetery Lots 5

EMPLOYMENT
Help Wanted Male 6
Help Wanted Female 7
Help Wanted 8
Employment Agencies 8A
Instructions 9
Work Wanted Male 10
Work Wanted Female 11

SERVICES OFFERED
Building Service 12
Business Services 13
Bookkeeping & Taxes 14
Chiropodists 15
Dressmaking & Tailoring 16
Garden Plowing 16A
Income Tax Service 17
Insurance Agencies 17A
Laundry Service 18
Landscaping 18A
Moving & Trucking 19
Painting & Decorating 20
Photos & Accessories 21
Physio-Therapy 21A
Television Service 22
Typewriter Service 22A
Upholstering 23

NOTICES
Lost & Found 24
Notices & Personals 25

WANTED
Wtd. Children to Board 26
Wtd. Household Goods 27
Wtd. Miscellaneous 28
Money Wanted 28A
Wanted to Rent 29
Share Living Quarters 30
Wtd. Transportation 31
Wtd. Contracts, Mtgs. 32
Wanted Real Estate 32A

RENTALS OFFERED
Rent Apts. Furnished 33
Rent Apts. Unfurnished 34
Rent Houses Furnished 35
Rent Houses Unfurnished 36
Rent Lake Cottages 36A
For Rent Rooms 37
Rooms With Board 38
Convalescent Homes 38A
Hotel Rooms 39
Rent Stores 40
Rent Office Space 41
For Rent Miscellaneous 42

REAL ESTATE FOR SALE
For Sale Houses 43
Income Property 43A
For Sale Lake Property 44
For Sale Resort Property 44A
Suburban Property 45A
For Sale Lots 46
For Sale Acreage 47
For Sale Farms 48
Sale Business Property 49
Rent or Lease Bus. Prop. 49A
For Sale or Exchange 50

FINANCIAL
Business Opportunities 51
Sale Land Contracts 52
Money to Loan 53
Mortgage Loans 54

MERCHANDISE
For Sale Clothing 55
Scrap & Iron 56
Sale Household Goods 56A
Valentine Gifts 57
Xmas Gifts 58
For Sale Miscellaneous 59
Do It Yourself 60
Sale Musical Goods 61
Sale Office Equipment 62
Sale Store Equipment 63
Sale Sporting Goods 64
Sand, Gravel & Dirt 65
Wood, Coal & Fuel 66
Plants, Trees, Shrubs 67
For Sale Pets 68
Dogs Trained, Boarded 69

FARM MERCHANDISE
Hay, Grain & Feed 70
For Sale Livestock 71
Wanted Livestock 72
For Sale Poultry 73
Sale Farm Produce 74
Sale Farm Equipment 75
Auction Sales 76

AUTOMOTIVE
For Sale Housetrailers 77
Rent Trailer Space 78
Auto Accessories 79
Auto Services 80
Sale Motor Scooters 81
For Sale Motorcycles 82
For Sale Bicycles 83
Boats & Accessories 84
For Sale Airplanes 85
Transportation Offered 86
Wanted Used Cars 87
Wanted Used Trucks 88
For Sale Used Trucks 89
For Sale Used Cars 90

BOX REPLIES

5, 6, 8, 10, 14, 15, 16, 17, 20, 21, 22, 25, 26, 28, 35, 36, 40, 58, 60, 73, 76, 78, 98, 103, 34, 104, 105, 107, 89.

In Memoriam 2

IN LOVING MEMORY OF MY dear husband, daddy & brother, George A. Windrim, who passed away a year ago today, March 23rd, 1956.
God took him home,
It was His will.
But in our hearts,
He liveth still.
Inserted by his Wife, Daughter, Sister & Brothers.

IN LOVING MEMORY OF MOTHer, "Antonina Rogowski" who passed away March 23, 1953.
There's another meeting place, somewhere in Heaven,
By the side of the River of Life,
Where the charming roses bloom forever,
And where separations come no more.
We'll never meet again this side of Heaven,
But we'll meet you on that beautiful shore.
Sadly missed by Leo, Velma and Children.

Funeral Directors 4

AIR, AMBULANCE, GROUND
Pursley Funeral Home, FE 4-1211

Donelson-Johns
FUNERAL HOME
"DESIGNED FOR FUNERALS"
COATS FUNERAL HOME
Complete facilities, OR 3-7197,
Drayton Plains — Waterford Twp.
SPARKS-GRIFFIN CHAPEL
Thoughtful Service FE 2-5841

Voorhees-Siple
FUNERAL HOME
Ambulance Service Plane or Motor
FE 2-6378

Cemetery Lots 5

WHITE CHAPEL TWO GRAVES, $125, three $165, six for $300. L. 2-2167.

Help Wanted Male 6

2 REAL ESTATE SALESmen. If you are not making money now is the time to change plenty of floor time and assistance. Jim Williams, Realty, 1218 Baldwin Ave. FE 4-0547.

86 YEAR OLD COMPANY WANTS honest and ambitious man between 25 & 45 to service insurance debit in this area. $5000 to $10,000 a year. life time position. Unusual large sick and retirement benefits. We will train you. Call FE 2-0219.

A-1 AUTOMATIC
Screw Machine Operator
Afternoon shift preferable to set up and operate Brown & Sharpe and Atmo-Gridley machines. Write Pontiac Press Box 87.

A-1 TURRET LATHE OPERATORS
Detail work. Short run. Must set up own jobs.
OTTERSEN MACHINE PRODUCTS
602 N. Rochester Rd.
Clawson, Mich.
LI 6-0610.

2 REAL ESTATE SALESmen. If you are not making money now is the time to change, plenty of floor time and assistance. Jim Williams, Realty, 1218 Baldwin Ave. FE 4-0547.

86 YEAR OLD COMPANY WANTS honest and ambitious man between 25 & 45 to service insurance debit in this area. $5,000 to $10,000 a year, life time position unusual large sick and retirement benefits. We will train you. Call FE 2-0219.

A MAN
with some mechanical knowledge needed to help in factory branch. Apply 10:30 to 12:00. 1064 W. Huron.

AUTOMATIC SOFTENER SALESman. One of best known softeners in the area. You write your own paycheck. Must be over 25, have car and references. Call FE 4-3574 for appointment.

BARBER WANTED, 2662 Orchard Lk. Rd., or call FE 5-2353.

CONTACT MAN FOR TOOL SHOP Part time Commission. All replies confidential. Write Pontiac Press, Box 104.

CASH REGISTER SALESMAN, EXperience preferred, up to $150 salary per week. Call EM 3-4466.

DRIVER FOR DRY CLEANING route, Over 30. Apply Main Cleaners, 4480 Elis. Lake Rd.

DIE LEADERS
DIE MAKERS
ONLY
WHY NOT WORK CLOSE TO HOME?
Night shift work, 6:00 p.m. to 4:30 a.m.
—Good pay
—50 to 56 hours
—Fringe benefits
—Growing company
—Long program
—Steady work
DYNAMIC MFGRS., INC.
4755 Rochester Rd., Troy, Michigan, corner of 18 Mile & M150. Apply—8:00 a.m. to 5:00 p.m. Monday through Friday.
8:00 a.m. to 12:00 noon, on Saturday.

DIE MAKERS
Must be journeymen or letters of experience
58 Hours per week
APPLY:
Central Tool & Die Co.
690 Maple Rd.
TROY TOWNSHIP, BIRMINGHAM

DIEMAKER IN LAKE ORION, MY 3-2761.

DRUG CLERK
Experienced preferred. Good opportunity & working conditions for right person. Full or part time. MI 4-5060.

EXP. MAN FOR SPORTING goods store. Must have exp. in selling. Boats, motors, guns & tackle. Write Pontiac Press Box 107.

EXPANDING SALES ORGANIZAtion needs exp. salesmen, to sell new homes in Pontiac Area. Exc. opportunity for right party. Diamond 1-9454.

EXPERIENCED IN REAL ESTATE — Enjoy working conditions of new office with ample parking, close to bank. Excellent location for walk in business. J. R. HILTZ — Realtor — FE 5-6181.

FIRE FIGHTERS
CITY OF PONTIAC
Applications are now being taken for fire fighters. Applicants must be at least 5'8" 21 to 28 yrs. of age (time in service allowable), high school graduate or equivalent. Apply to the Personnel office, City Hall, 39 S. Parke.

FORD DEALER NEEDS 2 EXP. combination new and used car salesmen for Ford agency in Oxford. Salary and commission. Demo furn. to good man. A hard worker can earn top money. No floaters. Call for appointment. Mr. Jeffrey OAkland 6-2521

FULL TIME GARDNER & LANDscape man. Must be exp. & proficient in care of shrubery, flowers & large lawn. Call FE 4-7040 or FE 5-1728 for appointment.

HAVE OPENINGS FOR 3 MEN, 18 to 34 that are free to travel with drivers license. Drawing account & bonus arrangements for those who qualify. Call FE 8-9098 for interview.

Help Wanted Male 6

IF YOUR PRESENT INCOME isn't enough, you owe it to yourself and your family to investigate this offer. If you are married, and have car, Fuller Brush has opportunity for you never before offered. Manager willing to take time out to explain to you and your wife. For appointment call FE 2-2316.

LOCAL ROUTE, WELL ESTABlished in Pontiac & White Lake area. Opportunity for right man to earn the year round, $100 to $150 per week. Write Pontiac Press, Box 111, giving full details.

MAN FOR GOAT FARM. CAN live in. FE 2-5802.

MAN FOR FARM WORK. EXPERienced, 25420 Halstead Rd., Farmington, Echo Valley Stock Farm, GR 4-3159.

MAN WITH PANEL TRUCK TO buy a cleaning route. In Christian Hills area. Or man with established route looking for quality work & advancement. FE 7-8313 or FE 5-7946 after 6.

MAN OVER 21 WITH CAR TO work for coin operated machine co. Write Pontiac Press box 56.

MEN NEEDED
We have just opened our new Pontiac office. We need distributors, no exp. necessary, must have car. Apply 205 Voorhels Rd. Between Orchard Lk. and Telegraph. Must be 21.

Real Estate Salesman
NEED 2 EXPERIENCED FULL TIME SALESMEN to work on large NEW HOUSE PROJECT. Also list & sell existing properties. Member Multiple Listing Service. Call for appointment—IVAN W SCHRAM, REALTOR FE 5-9471

REAL ESTATE SALESMAN. Experience preferred but not necessary. Ask for sales manager.

Humphries
FE 2-0474 Realtor FE 4-7114
83 N. Telegraph Open Eves.
Multiple Listing Service

REAL ESTATE SALESMAN
Opening for one salesman on full time basis. Call Mr. Riley. at FE 4-4821

SERVICE MANAGER
Experienced in Chrysler products. We operate on a liberal salary, plus commission arrangement. Reply Box 1.

TAG SALESMAN
Michigan manufacturer of all types of tags — shipping, inventory, manifold, price, etc. wants representation in your area. Wonderful companion line for man selling envelopes, printing, paper products, or allied lines. Good commission. Reply and interview will be arranged. Box 2 Pontiac Press.

THIS IS AN EXCEPTIONAL OPportunity for the man who is looking for steady employment with good future possibilities. Must be accurate typist and willing to accept responsibilities. If interested give educational background, experience, present and former employers. Also other information of interest to prospective employer-confidential. Address Floyd Miller, Post Office Box 17, Pontiac Mich.

TOOL MAKER
with all around machine shop exp.
TOOL MILL HANDS
Long term program. 58 Hrs. Wk. McGregor Manu., corner of Coolidge and 15 Mile Rd. Midwest 4-3540.

USED CAR SALESMAN
Experienced only. Steady employment. Reply Box 1.

WANTED
Tool Inspectors
AT LEAST 5 YEARS EXPERIENCE ON JIGS AND FIXTURES.
DETROIT BROACH and MACHINE CO.
ROCHESTER OLive 1-8211

WANTED: 1ST CLASS TOOL & Die makers. Apply in person. Joda Industries Inc., 66 N. Parke.

WOOL PRESSER
Must be Exp. Apply to Mr. Pruitt. Pontiac Laundry, 5405 Telegraph, near Orchard Lake.

YOUNG MEN
21 to 28. High school graduate. Car required. Intensive training program preceeds advancement to managerial position. Contacting people is major part of job. Straight salary. Plenty of advancement opportunities & job security. All modern employe benefit programs.
HOUSEHOLD FINANCE CORP.
3½ S. Saginaw

Help Wanted Female 7

AUTOMOBILE BILLING CLERK with knowledge of shorthand. OLIVER MOTOR SALES INC. 210 Orchard Lk. Ave. FE 3-0101

3 LADIES, 18 TO 26 YRS. SINGLE, neat appearing, that would like a permanent job with a future. Starting salary with average of $400 monthly after training for those who qualify. Call FE 8-8059 for interview.

BABY SITTING & LIGHT HOUSEkeeping. Middleaged lady preferred. Live in optional. Refer. FE 5-8852.

BABY SITTING & LIGHT HOUSE work. Live in. FE 5-5130 after 5.

BEAUTY OPERATOR
Over 1 yr. exp. Commission. Virginia Farrell Trainees preferred. FE 2-6855. Or FE 4-7231.

CAR HOPS AND WAITRESSES. Days or nights. Apply in person. Tony's Drive In, 2790 Auburn Rd. Utica.

DOCTOR'S ASSISTANT, AGES 25-40. Afternoon & evening. Capable and reliable. Experience not necessary. Write Pontiac Press Box 105.

ELDERLY LADY FOR LIGHT housework in Romeo. FE 2-3536.

EXP. WAITRESS, 226 S. Telegraph, 2½ blks S. of Tel-Huron.

EXP. GIRL FOR GENERAL OFFice work. Year around employment for dependable person. Ref. required. Pontiac Press Box 89.

EXP WAITRESS
MAple 5-7551

Exp. Waitresses
Call or apply 300 Lounge, FE 3-9885.

EXP. WAITRESS FOR NIGHT shift. Apply in person. Michael's Drive In, 2490 Dixie Hwy.

EXP. COOK TO TAKE FULL charge in resort hotel. FE 5-0923.

EXPERIENCED GIRL FOR COOKing & general. Live in, references MI 6-1867.

EXP. WAITRESSES WTD. Martinelli's Restaurant. MI 6-4853.

EXP. WAITRESS, DAY WORK. Curb girl. Apply in person only. Rael's Drive-In. 6236 Highland Rd.

EXP. GRILL COOK. HRS. 11 A.M. to 8 p.m. No Sundays or holidays. Dixie Diner, Birm. MIdwest 4-3624

Exp. Dishwasher
Call or apply 300 Lounge, FE 3-9885.

EXPERIENCED BOOKKEEPER, to take charge of all records of local retail store. Permanent position, good salary to qualified person. Write, giving experience, references & salary desired, Write Pontiac Press Box 103.

GRILL COOK
Woman for grill work, specializing in breakfast orders. Start $1.05 per hour, exp. necessary, no transportation problems and steady work. Write Pontiac Press Box 100.

HOUSEKEEPER, MIDDLEAGED, live in. We have 3 children, 15, 13 & 6 yrs. FE 7-8252 after 4.

LADY, VICINITY OF AUBURN Heights, care for wife, husband works; 105 Cherryland, Auburn Heights, OR 3-2243.

MIDDLEAGED WOMAN TO TAKE care of invalid, 2 in family. Live in. FE 5-0465.

MIDDLE AGED WOMAN FOR housekeeper for elderly lady. Write Pontiac Press Box 98.

Help Wanted Female 7

LADIES—LOVELY HOSTESS GIFT plus other gifts. You hold linen parties in your home. Ph. FE 8-3641.

MRS. HOUSEWIFE! THE DEmand for AVON is tremendous. If you have spare hours, we will train you and equip you to earn $2 or more per hour in an established territory. Call or write today—FE 4-4508 — Pontiac P.O. Box 560.

OFFICE GIRL & CASHIER, TYPing & shorthand essential, 40 hr. wk. Permanent position. Good pay. Barnett's, 150 N. Saginaw.

REFINED HOME AND WAGES for services of elderly lady care of 2 small children during day. FE 8-3152.

SECRETARY
For business office downtown; age 30 to 50; hours 9 to 5 for 35-hour week; Starting salary $175 per month; Must be able to type, shorthand not required. Permanent job for intelligent woman. Write Pontiac Press Box 22.

SHIRT INSPECTOR
AND ASSEMBLER, BIRMINGHAM cleaners, 1253 S. Woodward, MI 4-4620.

SUMMER STAFF FOR GIRL Scout camp. 2 cooks, 1 dining room manager, several unit leaders and counselors. 2 handy boys. All over 18. Call FE 2-0147 weekdays. FE 2-5996 weekends or eves.

WOMAN WITH DRAPERY YARD goods experience. Excellent future. New dept. Sew & Save Fabric Shop, Tel-Huron Shopping Center.

WAITRESSES WANTED, EXPERIenced in food & liquor, Club Tahoe, 3412 Dixie Hwy. Call in person.

WANTED: NURSES AID. MUST be at least 30 yrs. of age, must have hospital experience and must be able to live on premises. Steady year - around job with good salary, room & board free. Paid vacation. For appointment, call EM 3-8342 between 9 a.m. & 5 p.m.

WOMEN TO KEEP HOUSE FOR father & 2 children, more for home than wages. Call after 6:00 OR 3-7988.

WOMAN WHO NEEDS HOME & likes children Week ends & eves. free. Some wages. Comfortable room. MI 6-0442 bet. 9 and 5.

WOMEN: INTERESTING PART time work earning $30 or more per week, presenting Radelle Personalized Home Permanents and Home Hair Care Program. Free training, no investment, delivering or collecting. Use of car and phone necessary. For immediate interview, call OR 3-2700 between 9 & 12 a.m.

Help Wanted 8

EXPERIENCED
GRILL COOK
Ted's has a limited number of openings for grill cook. On the day shift. Apply in person only. Ted's Woodward at Square Lake Rd.

IF A WOMEN, FULL OR PART time, sell Watkins nationally advertised products. No capital required. Apply 450 N. Perry, 8 to 10 a.m.

MIDDLEAGED COUPLE TO LIVE in. Care of semi-invalid. FE 5-2437

REAL ESTATE SALESMEN OR saleswomen in new home project in Pontiac, Waterford and Utica area. Exp. preferred. Rose Hill Realty Co., KEnwood 2-0060.

SALESMAN AT ONCE
P. W. DINNAN
66 W. HURON

Employment Agencies 8A

EVELYN EDWARDS
VOCATIONAL COUNSELING SERVICE
Offering DOZENS OF HIGH PAYING JOBS FOR GIRLS IN AND AROUND PONTIAC. HERE ARE A FEW:

Secretary $310
In plush country club. Slight knowledge of bookkeeping. If you'd like your own office and like to meet pleasant people, and work in gorgeous surroundings, this is the job for you.

Bookkeepers $300—$400
You can have your choice of many attractive jobs. Take your pick if you are a qualified bookkeeper. We can also use an assistant bookkeeper.

Jr. Stenos.—$250 Up
Anyone with shorthand ability can be placed immediately. How would you like to work for a successful attorney, a plush real estate office, a personnel director of a large ultra-modern advertising agency or—you just name it and we can place you if you are neat and can take shorthand at an average speed.

Clerk Typist $200 - $275
We can place any girl who can type 45 w.p.m. accurately. No experience necessary.

RECEPTIONIST
Light Typing $200
RECEPTIONIST
Jr. Steno $300
BOOKKEEPER
Machine Trainee $320
BOOKKEEPING
Machine Operator $278
JR. SECRETARY
Light Shorthand $275
MACHINE OPERATOR
Keypunch $300
SECRETARY
To Advertising Executive $350
SECRETARY
To TV Manager $375

EVELYN EDWARDS
VOCATIONAL COUNSELING SERVICE
803 Community Nat'l. Bank Bldg.
FE 4-0584

Graebner's
JOBS
FOR
Men & Girls
GIRLS

RECEPTIONIST $200
Experienced office girl for public contact work. Car preferred.

GIRL FRIDAY $200
Beautiful pine paneled office in down town Pontiac. Prefer mature woman who types.

BOOKKEEPING MACHINE OPERATOR $200

EXECUTIVE SECRETARY $325
Experienced girl with good skills. Must have own car.

VARIETY TYPIST $200
Lovely Pontiac insurance office wants a public contact.

OFFICE TRAINEE $190
High school graduate with good typing skills, needs no experience to start immediately.

FIGURE CLERK $200
Prefer mature woman with good typing skills.

MEN
RESERVATIONS CLERK
(2166) $350
ORDER CLERK TRAINEE
(2144) $300
JR. SALES, NO EXPERIENCE $325
MANAGEMENT TRAINEE $325

Graebner's
"MICHIGAN'S LARGEST"
313 Pontiac State Bank Bldg.
FE 5-9277

Employment Agencies 8A

EVELYN EDWARDS
VOCATIONAL COUNSELING SERVICE
602 Community Nat'l. Bank Bldg.
FE 4-0584

PUBLIC CONTACT
$280
Good typist for world famous firm. 5 day week, no Saturdays. See Jane at Midwest Employment Service, 406 PONTIAC STATE BANK BLDG. FE 5-9227.

Instructions 9

BEST WAY
DRIVING SCHOOL
Get more driving sense for your dollar. Call FE 5-5586 or FE 8-1655. Herbert Cooley.

DIESEL
HEAVY EQUIPMENT
We are seeking men in this area to train for Diesel and Heavy Equipment. High pay and future security are the benefits of a trained and qualified Diesel man. If you have mechanical aptitude, write to us for free information without obligation as to how you may become a part of this rapidly expanding industry. TRACTOR TRAINING SERVICE, INC., BOX 37, Pontiac Press.

ELEMENTARY TUTORING. READ. Call after 5. FE 8-2284.

EXP. MALE TUTOR. PONTIAC Press, Box 114.

LEARN TO DRIVE THE SANE WAY AT "SAFE-WAY" DRIVER TRAINING SCHOOL.
Bus. FE 2-2353 Res. FE 8-1645

Work Wanted Male 10

3 MEN DESIRE WORK OF ANY kind. FE 4-0227.

A-1 CARPENTER WORK, NEW — repair. FE 4-4210.

ALTERATIONS. CARPENTER. New & repair. Cabinets, porch enclosures. FE 4-4954.

(ATTENTION PAINTING CONTRACTORS)
Man experienced in handling large operation in paint contracting, handling 100 men or more, estimating and payroll, understand all types of contract and bonding procedure. Have worked with the tools, also dry wall work. So, understand the business from the ground up — all phases. I do not drink. References will be furnished on request. Write Pontiac Press Box 97.

AVAILABLE NOW! CARPENTER & cabinet work. New & repair. D. B. Murdock FE 2-7861.

BOY, 16 WOULD LIKE STEADY job of any kind. 252 W. Princeton. FE 3-0740.

BOY 19 WOULD LIKE WORK OF any kind. FE 2-8519.

BOY, 17, WANTS WORK OF ANY kind. FE 8-2548.

CARPENTER WORK WANTED. FE 4-3255.

CARPENTER WORK WANTED. No job too large or too small. Free estimates. FE 2-3400.

CARPENTRY, PORCHES, CABINets, jalousies, garages, additions & repairs. EM 3-4715.

CARPENTRY, 30 YRS. EXP. NEW and repair. Cupboards and Formica, specialty. Reasonable. OR 3-8176.

CARPENTER WORK, JALL KINDS. Reas. John Featherstone, FE 4-1339.

CABINET MAKER AND CARPENter. Kitchens a specialty. FE 4-3000.

LIGHT HAULING, YARD CLEANing, Basements and garage. FE 4-0894.

MAN DESIRES WORK OF ANY kind. FE 8-5459.

MASON WORK, STONE WORK, carpentry and odd jobs. FE 8-6062.

YOUNG MAN, 21, WOULD LIKE steady work of any kind. Has chauffeur's license. Call FE 7-9193

Work Wanted Female 11

1 DAY SERVICE, IRONINGS pick up & deliver. OR 3-3478.

1-A IRONING, 1 DAY SERVICE. Pick up & deliver. EM 3-0059.

A-1 IRONING PICK UP AND DEliver. FE 4-1836

A-1 IRONINGS, $3 BU. PICKUP & deliver. FE 8-6967.

BABY SITTING AT ANYTIME. 179 W. Rundell. FE 8-0565.

BILLING CLERK, EXPERIENCED IBM, elect. typewriter. Part time preferred. Box 19.

DENTAL ASSISTANT. REF. FE 2-4696.

HAVING A BABY? VACATIONing? Capable, mature, exp. woman will care for your children in your home. EM 3-3580.

BABY SITTING IN AUBURN HTS. vicinity. FE 4-9986

EXP. RESTAURANT COOK. GOOD on pies. Call FE 8-1775.

EXPERIENCED SECRETARY bookkeeper, OR 3-6404.

EXPERIENCED OFFICE WORKer desires summer position. Experienced in bookkeeping, payroll, typing & reception work. EM 3-2740.

HOUSEKEEPING 5 DAY WK. Cooking also. FE 5-4419.

IRONING PROMPT AND NEAT. FE 5-2767.

IRONINGS, $3 A BUSHEL. PICKup & deliver. OR 3-1079.

IRONINGS, $3 A BUSHEL, 1 DAY service. Pick-up & del. FE 8-1471.

IRONINGS WANTED, PICK UP & delivery. FE 5-6473.

LADY DESIRES DAY WORK, babysitting or kitchen work. FE 3-9494.

LIGHT OFFICE WORK WANTED. Small office preferred. FE 2-9326.

MIMEOGRAPHING, TYPING, SECretarial service. EM 3-2842.

MIDDLEAGED WOMAN WANTS steady 5 day week child care and light housekeeping in Pontiac. Ref. Box 36, Pontiac Press.

PAPERING AND DECORATING. FE 8-0343.

SCANDINAVIAN LADY WANTS cleaning or laundry work. Best of ref. FE 4-1184.

WASHINGS AND IRONINGS, OR ironings done in my home. FE 5-9724.

WOMAN, 32, DESIRES GENERAL office work in typing. Prefer small office. FE 3-7791. Ask for Virginia.

WANTED BABY SITTING, DAYS. FE 2-9011.

WANTED BABY SITTING, DAYS. FE 8-1645.

WILL DO IRONING IN MY HOME. Walled Lake MA 4-2475.

WASHINGS & IRONINGS, WORK guaranteed. FE 4-2965. P.U. & del.

WASHINGS & IRONINGS. GOOD work. Pick-up and delivery. FE 5-2793.

WOMAN WANTS DAY WORK. Refer. FE 5-4337.

Building Service 12

A-1 BRICK, BLOCK WORK. Fireplaces, basements and chimneys. FE 7-0495.

A-1 CUSTOM CARPENTERS. Rough-in finish, remodel, FHA terms. Gordon Flattley, EM 3-0482.

A-1 LAYING, SANDING & FIN. Licensed contractor. FE 3-

Wanted Real Estate 32A

APARTMENT BUILDING WITH 2 to 6 apartments. FE 5-8466, 184 Mt. Clemens.

BUSINESS FRONTAGE ON MAIN thoroughfare in Pontiac, suitable large or small used car lots. Call Mr. Brown MI 6-8080.

BUY, SELL OR TRADE
It will pay you to consult George Blair Realty. We also buy and sell equities and land contracts.
GEORGE BLAIR
REAL ESTATE
4536 Dixie Hwy. OR 3-1251
Drayton Plains

BUY OR SELL
I will personally buy your property or will sell it for you and show you how to get cash if the price is reasonable. Call and let us prove it.
R. D. RILEY, BROKER
FE 4-1157 500 Ellis, Lake Rd.

BEWITCHED
BOTHERED
BEWILDERED
By all the different prices quoted on what your property is worth? Why not call for an experienced, White Bros. appraiser. We guarantee our men dream only at night while asleep. For a realistic down to earth appraisal on the value of your property—call today and maybe you can pack your bags tomorrow.
WHITE BROS.
REALTORS
Phone OR 3-1295 or OR 3-1872
Open Eves. 'til 9—Sunday 10 to 5

CASH FOR EQUITIES
Client wants well-located modern 5 or 6 room home.
ROY KNAUF, Realtor
2614 W. Huron. OA 8-3339, FE 2-7421

CLIENTS WAITING
For large and small homes in town and also in good suburban locations. NOW IS THE TIME TO SELL! It's the early bird that gets the worm.
Edw. M. Stout, Realtor
77 N. Saginaw St. Ph. FE 5-8165
Open Eves. 'til 9:30

LISTINGS WANTED
BUYERS WAITING. LET US SHOW YOU HOW TO GET CASH FOR YOUR PROPERTY. WE BUY SMALL EQUITIES.
Leslie R. Middleton
BROKER FE 5-8003

SELLING YOUR HOME?
We are in immediate need of good residential property in the city and suburban area around Pontiac. For fast, courteous service, call J. A. TAYLOR, REALTOR, FE 4-2544.

SOLD
If you would like his sign on your house, let us show you how our method of contacting qualified buyers takes the strain away from you. No obligation—a qualified appraiser at your door in 30 minutes.
Humphries
FE 2-0474 Realtor FE 4-7114
43 N. Telegraph Rd. Open Eves.
MULTIPLE LISTING SERVICE

TRADES
We are specialists in trading. We are gaining a reputation as the leading traders of the Pontiac area. Do not feel obligated. Call for an appointment to discuss the possibilities of trading your real estate. We have homes, farms, incomes, business opportunities and Northern resorts listed for trade.
DORRIS & SON REALTORS
152 W. Huron Phone FE 4-1557

WILL BUY OR LIST YOUR LAKE property. Purchasers waiting.
E. F. McKINLEY
Office 8800 Commerce Rd.
Ph. PONTIAC, EM 3-3311
ONtw 1-9708

WANTED
We have buyers for all sized homes, call us on the sale of your home. We need acreage & farms, money available to buy land contracts.
PONTIAC REALTY
737 Baldwin FE 5-8275

WE NEED HOMES!
WE HAVE QUALIFIED BUYERS WAITING FOR 2, 3 & 4 BEDROOM HOMES. ALSO FARMS.
C. HOUSTON REALTY
FE 4-6331

BRICK 4-FAMILY
$5,000 PER UNIT
Here is a fine looking substantial brick 4 family that can be purchased at the sacrifice price of only $20,000 because the owner is leaving the city. Each apt. has 5 rooms and bath, separate furnaces in separate basements, and fireplaces. 13½ per cent return on your investment at this low price. Owners equity of $11,000 down. Ideal close-in renting location. Call now.
WARD E. PARTRIDGE
REALTOR FE 4-3581
1050 W. HURON ST.
Open Eve. til 9.

Rent Apts. Furnished 33

1 ROOM & KITCHEN, GIRL, PRIvate entrance, washing. $11. FE 2-0663.

1 ROOM BACHELOR APT. STOVE & refrigerator. $9 week. 89 State St. FE 2-0566.

1 KITCHENETTE, ON BUS LINE. Prefer pensioned or working lady. Call before 9 a.m. and after 5 p.m. FE 2-0962.

1 ROOM BACHELOR APT., STOVE & refrig. Rent $47.50 per Mo 101 Auburn.

1ST FLOOR, PRIVATE, 3 ROOM, bath, Square Lake, FE 8-1370.

& 2 BEDROOM, PARTLY FURN. Tiled bath yr.-around, lake front apts. 8615 Pontiac Lk. Rd.

2 ROOMS, NICELY FURNISHED, near Fishers. FE 2-6522.

2 RMS. NICELY FURN. NEAR bus line. Couples or working girls. 86 S. Francis.

2 ROOM APT., LARGE, $20 WKLY. Children welcome. Sleepy Hollow Motel, 3490 Dixie Hwy.

2 ROOM APT. ON BUS LINE, newly decorated, adults, references, FE 4-4340.

2 RMS. & BATH, NICELY FURN. with Murphy bed. Good location, west side. Adults only. 102 Washington. FE 5-4485.

2 ROOMS, CLEAN, SHARE BATH. No drinkers. FE 4-0644.

2 RMS. WASHING FACILITIES & utilities furn. On lake MY 2-1981.

& 3 ROOM INDIVIDUAL CABINS, kitchen facilities. Utilities included. MY 2-0171. Tru-Rustic Cabins, 463 S. Broadway, Lake Orion.

2 ROOMS, FOR SINGLE, URB Apts. 119 State. Call FE 5-2203.

2 LARGE FURN. ROOMS, ALL utilities furn. 70 S. Paddock. FE 2-3339.

2 LARGE ATTRACTIVE ROOMS, newly decorated, reasonable. 266 S. Park. FE 8-3152.

2 ROOMS, PRIVATE BATH, adults only. 257 Oakland Ave.

2 ROOM APT. VERY CLEAN. $30 mo. Child welcome. EM 3-0486.

2 TWO LARGE ROOM APTS. Everything furn. Full priv. bath with each. 40 Edison. FE 5-2405.

2 LARGE RMS. ADULTS ONLY. Quiet and reas. Near Pontiac Motor. Also 3 rm. house. FE 4-4623.

2 LARGE RMS. AND BATH, PRIVate, downtown, util. FE 4-0122.

LIKE A REAL CAR BARGAIN? Lots of 'em in the Want Ads!

Rent Apts. Furnished 33

3 NICE LARGE ROOMS, PVT. entr. Washing apt., 209 Norton.

2 RMS. $12 A WK. CLOSE IN. No drinking. FE 2-2181.

2 RM. CABIN, CITY GAS AND water, bus line, near Tel-Huron shopping center. $10 weekly. FE 2-2915.

2 RM. APT. UTIL. FURN. 224 S. Marshall.

2 NICE LARGE ROOMS, CLOSE in, 85 Auburn. FE 2-3492.

2 CLEAN ROOMS ON FIRST FLR Private entrance & bath. Tile shower. Automatic hot water. Gas heat. Electric stove and refrigerator. Clean man or woman. FE 2-6406.

2 ROOM APT. NO CHILDREN. Inquire at apt. 4, 7 Allison St.

2 ROOM, WORKING MAN, OR couple. Pvt. Entr. FE 2-7145.

3 ROOM, SEPARATE ENTRANCE. Garage. West side. FE 2-6524.

2½ RMS. PARTLY FURN. 180 E. Huron.

3 RMS. PRIV. BATH & ENT. FE 8-2926 or FE 8-1279.

3 RMS. & BATH. CHEAP. IN exchange for light services. Couple only. FE 2-8341. Call 9 to 5 p.m. OR 3-4441 after 6 p.m.

3 ROOM, EXCEPTIONALLY clean, utilities furn. garage, suburban. $16 per week. FE 7-8009.

3 ROOM APT. REDECORATED, pvt. bath & entrance. 1 child welcome. Also 1 sleeping room. FE 4-6418.

3 LARGE CLEAN RMS. WITH breakfast nook & kitchen newly decorated. Pvt. ent. & tiled bath. Laundry facilities & utilities included. Child welcome. TV available. See Mrs. Newman, 915 Orchard Lake.

3 LARGE ROOMS & BATH AT lake. Private entrance. Baby welcome. Washing facilities. MY 2-4631.

3 RM. FURN. APT.
338 W. Huron

3 ROOM UPSTAIRS APT., BY Pontiac Motor, private entr. & bath. Inquire 22 Auburn, rear office.

3 ROOMS & BATH, NICELY FURnished. Newly decorated. Washer, ample parking, garden space, Lk. space. Lake priv. at Elizabeth Lake. $20 weekly. FE 5-1284.

3 ROOMS & BATH, 2ND. FLOOR. Pvt. entr., close in, adults. FE 2-4366.

3 RMS. PRIV. BATH. NO DRINKing. FE 2-9054, 401 N. Paddock.

3 ROOMS & BATH. MODERN, clean & private, couple only. FE 2-6032.

3 RMS. & BATH. PVT. ENTRANCE. 5 mi. W. of Pontiac. $21 week. FE 3-3927.

3 ROOM APT. NO DRINKING. FE 8-1972.

3 ROOMS, PRIVATE BATH and entrance. Electricity & heat furn. 1 child or baby welcome. $16 weekly. Apply 806 St. Clair.
stop & downtown. FE 2-3953.

3 ROOM APT ADULTS ONLY. Private ent. Convenient to bus

3 RM. APT. QUIET, CLEAN COUple. Pvt. bath. 243 Chamberlain.

3 RMS. PVT. BATH & ENT. 87 S. Parke St.

3 RMS. PRIV. BATH, UTIL. COUple only and no drinkers. 50 Willard.

ROOMS & BATH FOR RENT. 93 E. Princeton

3 ROOMS & BATH. PRIVATE entrance West side. FE 8-6523.

3 LARGE RMS. & BATH, FE 4-3212.

4 ROOMS & BATH.
31 Stowell.

4 RMS. & BATH, UTILILITIES furn. Innerspring mattress. Refrig. Adults. FE 4-1219.

5 & BATH, UTILITIES. 10:30-2. 3 adults. Pontiac. MY 2-6186.

5 ROOM APT., UTILITIES FURN. 1 or 2 small children welcome. Under 2 years. Private bath. FE 4-5920.

6 RM. PARTLY FURN. SUITABLE for 2 families. 102 W. Howard St. OA 8-2918.

ATTRACTIVE 3 & BATH, GARAGE near airport. Adults. OR 3-1943.

APT. CLEAN AND CHEERY! COUple only. Pvt. entr. FE 2-7569.

BASEMENT APT., CLOSE IN. NO drinkers. 165 S. Parke.

CLEAN APT. UTIL. FURN. NO drinkers, 1033 Oakland.

CLEAN 2 ROOM APT. PRIVATE entrance. FE 5-9646.

CLEAN, MODERN EFFICIENCY apt., $16 week, heat, lights & gas OR 3-8389.

FOR RENT SECOND FLOOR APT. Middlesge couple or newly wed couple. Newly decorated. Basement utilities. FE 2-5464.

FOUR FRONT ROOMS, GAS FIREplace. Call at side door. Al Fisher, 92 Judson.

KITCHEN AND BEDROOM, PVT. bath. 67 Henderson St.

MODERN 3 ROOM & BASE. NEAR town; priv. ent. plus shower. Real warm. $13.50. 9 Willard.

NEWLY DECORATED 3 ROOM flat. Private bath & entrance. All utilities furn. $65. 5606 Williams Lake Rd. FE 4-5861.

ONE LIGHT HOUSEKEEPING room. Private entrance. 88 Mechanic.

PARTLY FURN. 3 ROOMS, WAterford. 5825 Mill St. OR 3-1416.

SMALL APT. SUITABLE FOR single person or couple. Sophia Motor Apts. Pipers Novelty Store, 35 Auburn.

VERY NICE 2 ROOMS, PVT. ENT. & bath. FE 2-5553.

VERY CLEAN FURNISHED 2 rooms and full bath — private— bus—close in. 345 Oakland Ave.

WALKING DISTANCE TO PONtiac Motor & Fishers, 3 rooms, semi basement, everything pvt. 1 child welcome. 743 Portland.

WEST SIDE UPSTAIRS APT. 4 rms. and bath. FE 2-2803.

WEST SIDE 4 RMS. & BATH. Priv. entrance. Couple only. FE 3-2438.

Rent Apts. Furnished 34

1 4-ROOM AND 1 5-ROOM FLAT, children welcome, lake privileges. FE 5-8415.

1 & 2 BEDROOM, PARTLY FURN. Tiled bath, yr.-around. Lake front apts. 8615 Pontiac Lk. Rd.

1ST. FLOOR PLEASANT 4 ROOMS, ideal for 2 or 3 adults. Heat & water furn. E. Pike area. OL 1-1875.

2 ROOM APT., PARTLY FURN. Bath, lights & heat furn. Pvt. Entr. 3284 Joslyn. FE 8-6552.

2 BEDROOM, NEW LAKEFRONT apt. Tile bath, electric stove, carpeting & automatic heat. 9991 Dixie Hwy. MA 5-1183.

2 RM. UNFURN. APT. ADULTS. Jr. Highland Apt. 45 S. Edith.

2 RM. APT. FOR ADULTS. Newly decorated. Call between 5 & 7. FE 5-6955.

2 ROOM UNFURNISHED, close in on Mill Street. $45 per month. Call J. A. Taylor, FE 4-2544.

3 RM. BASEMENT APT. IN THE country. FE 4-9004.

3 LARGE ROOMS, BATH, UPPER with stove & heat. FE 2-7425.

3 RMS. MODERN, WITH HEAT. 453 N. Perry.

3 ROOM UNFURNISHED handy to Pontiac Motor. $45 per month. Call J. A. Taylor, FE 4-2544.

3 & BATH. UNFURNISHED APT. 1st floor. FE 5-8266 after 4.

3 ROOM STUDIO APT. NEW. 1 bedroom, Pullman kitchen, stove & refrigerator. $85 per mo. Deposit required.
WHITE BROS.
REALTORS
Phone OR 3-1295 or OR 3-1872
5660 Dixie Hwy.
Open Eves. 'Til 9; Sunday 10 to 8

4½ ROOMS WITH BATH. REFerences & deposit. North off of Auburn Ave. Auburn Heights. Inquire 791 Doris Rd.

ROOM AND BATH MAIN floor apt. Close to downtown Pontiac. $50 per month. Call Realtor Partridge, FE 4-3581.

4 ROOM APARTMENT
FE 8-8859

4 RM. APT. CLEAN, QUIET, E. Side. Employed couple. No drinkers. FE 2-7908.

4 LARGE ROOMS, 1ST. FLOOR References. 261 State St.

6 ROOMS & BATH. STATE ST. FE 8-1490.

6 ROOM APT. NO CHILDREN UNder 10. $18 week. FE 4-0458. 130 S. Parke.

Rent Apts. Unfurnished 34

ADULTS—PHONE FE 2-9466 AFT er 5, for a 3 & bath. Close in.

BASEMENT APT. 3015 AUBURN Rd. Auburn Heights. FE 7-8892.

AVON APT. BUILDING
Modern 3 room & bath. Walk in closet. On bus line. Apply 517 E. Pike

BEAUTIFUL LAKEFRONT 2 BEDroom brick apt. Radiant heat included. $110 per month. lease. UNiversity 2-2965, evenings.

BRICK LOWER, 4 ROOMS AND bath, gas furnace, decorated, close in on school St. $65 per month Call Hammond realtor. FE 5-7741.

BRAND NEW
Salmer Street, just south of 898 Orchard Lake Avenue.
Pontiac's finest new apartments, are ready for occupancy.
AIR CONDITIONED
One bedroom, automatic heat, kitchen fans, master antenna, ceramic tile bathrooms, beautiful kitcheas, Balcony type building, with individual entrances.
ADULTS ONLY
Open for Inspection
Daily and Sunday
FEderal 8-6918

DEL RIO APTS.
2 & 3 rooms & bath, stove & util. furnished. Couple with baby welcome. 281 Oakland.

DORRIS
MULTIPLE LISTING SERVICE
OUTSTANDING 3 room apt., with nice bath and kitchen, refrigerator and stove furnished, located on Waldo, just off W. Huron. Vacant and ready to occupy.
DORRIS & SON REALTORS
152 W. Huron Phone FE 4-1557

FIRST FLOOR APT. UTILITIES furn. Children welcome. Call FE 4-7473.

FOR COLORED 3 RMS. & BATH. Priv. ent. Util. furn. FE 8-6515 after 12.

LOW RENT FOR LOW INCOME couples alone or with one child less than one year of age. 535 Branch St. Call FE 5-3220.

LARGE 3 RMS. AND BATH. ALL util. furn. $15 wk. Located close downtown. Call at 288 N. Perry or ph. FE 4-1157.

LARGE, LOVELY 3 & BATH. GArage. Garden space near airport. Adults. OR 3-1943.

LARGE 4 RMS. & BATH. UPPER. Pvt. ent. 20 Putnam. FE 8-1632.

NEW, PARTLY FURN. 3 RMS. 1st. flr. Couple only. West side. FE 5-2432. After 6, call FE 5-5942.

RENTAL UNITS

Attractive new duplex type units.
Reasonable rent. Located in Pontiac on East Blvd and Perry St.
CALL FE 4-7833

SEVERAL APTS. AVAILABLE FOR immediate occupancy ranging in price from $65 to $92 a month. FE 4-2521

UNION LAKE EVERYTHING PRIvate, large 3 rooms, Florida style, adults. EM 3-4285.

UNFURN. APT. FOR RENT. HOT water, heat, refrig. furn. 30 Cadillac. FE 8-0544.

WEST SIDE NEW 1 BEDROOM APT. STOVE, REFRIG. & HEAT FURNISHED. $100 PER MO. 130 SEMINOLE, CALL FE 4-1559 OR FE 2-7305.

Rent Houses Furnished 35

1 BEDROOM DELUXE KITCHENette apts Bachelor's Paradise or ideal for couple. Day, week or month. FE 2-7828.

2 BEDROOM HOUSETRAILER, bath with shower, Auburn Heights Trailer Park. $60 month. FE 5-0988.

3 ROOMS AND BATH
FE 2-6588

3 RMS. AND BATH, GAS HEAT. 4 miles out. Couple preferred. FE 2-4855.

4 RMS., FULL BASEMENT. 2244 Hammerslea. Off Joslyn.

4 RM. HOUSE, COMPLETELY furn. Auto. heat, hot water. Elec. stove & refrig. Clean. 2946 Lansdowne, Williams Lake. Call Lincoln 2-1658. Open Sun. p.m.

9 MILES FROM MILFORD, FURN. or unfurn. completely modern 3 bedroom, oil heat, electric hot water. FE 7-8071.

FOR COUPLE, 3 ROOMS & BATH. 604 Sunset, Milford, Mich. Va. 1-9456, near M59 by lake. On premises all day Sunday.

MODERN TRAILER — COUPLE. All utilities furn. Move right in. $19.50 weekly. MY 2-1864, eves., Sat. & Sun.

NEAT 3 RMS. & BATH. COUPLE only. EM 3-2377.

SMALL HOUSE FOR RENT, AUtomatic gas heat, children welcome. Inquire at 1798 Taylor Rd. Phone FE 4-4088.

Rent Houses Unfurn. 36

2 BDRM. IDEAL FOR RETIRED couple. Large yard & fruit trees. Fenced. References, EM 3-3017. Inquire at 2615 Union Lake Rd. Near Morey's Golf Course.

2 BEDRMS., WALLED LK. MOD. Close to city Reasonable. MA 4-2293.

3 BEDROOM NEAR SCHOOL, completely redecorated. Close in. $85 month. FE 2-0798.

3 ROOM AND BATH HOME IN Drayton. Vacant—$50 per month. Apply 345 OAKLAND AVE.

3 ROOM HOUSE. 105 E. ANN Arbor. FE 5-6950.

3 ROOMS & BATH.
287 Oakland Ave.

4 ROOMS AND BATH.
FE 4-0991.

4 RMS. & BATH, FULL BASEment. Auto. gas heat & hot water. FE 4-0177.

4 ROOMS, FULL BATH, FULL basement. FE 5-4360.

4½ ROOMS WITH BATH. REFerences & deposit. North off of Auburn Ave. Auburn Heights. Inquire 791 Doris Rd.

5 RMS. AND BATH, AUTO. HEAT & hot water. FE 4-4384.

5 ROOMS AND BATH, NEW DUplex. Apply 516 E. Blvd. North.

5 ROOM HOUSE, SCREENED porch & laundry room, also 1 acre of ground, available April 1st. OL 2-8836.

5 ROOM HOUSE FOR ADULTS, newly decorated. Call between 5 & 7. FE 5-6955.

6 RM. BRICK DUPLEX. GARAGE. Coal heat. Close in. FE 2-2376.

FOR LEASE OR SALE, BRAND new 2 bedroom, Crescent Lk. privileges FE 2-6919.

FOR RENT: HOUSES APARTMENTS Furnished or unfurnished Jim Williams Realty, 1218 Baldwin Ave. FE 4-0547.

MODERN 5 RMS. BASEMENT. 2 car garage. FE 8-3576.

SAM WARWICK HAS 3 BEDRM house for lease in Sylvan Village at $130 per month. FE 4-5090.

Rent Lake Cottages 36A

FURNISHED LK. FRONT COTtage, couple, phone FE 5-2205.

For Rent Rooms 37

1 LARGE SLEEPING RM. DOWNtown. Pvt. ent. FE 4-0122.

1 ROOM PRIVATE ENTRANCE, home priv. By bus line. FE 2-9509.

A ONE ROOM STUDIO FOR LADY with cooking facilities. Everything furn., $10 week. 77 Douglas. FE 4-3181.

A SLEEPING ROOM FOR MAN, private entrance. FE 4-9713. 207 E. Huron.

CLEAN ROOM FOR MAN. PRIV. ent & shower. FE 2-2416.

CLEAN SLEEPING ROOMS FOR nice clean men, at 144 N. Telegraph Rd. Pontiac. No drinkers.

GOOD WARM ROOM, LADY. FE 2-5619, 103 Thorpe.

NICE, CLEAN SLEEPING RMS. in priv. home, $7 weekly. 54 Edison. FE 5-2168.

ONE NICE SLEEPING ROOM, FE 2-1903

PRIVATE ENTRANCE, AUTO. heat & hot water. FE 4-2780.

ROOMS, UTIL. AND SOME WAGES for help inside. Couple. FE 5-2437.

ROOM & GARAGE ON W. SIDE. FE 2-8823

SLEEPING ROOM BY FISHER Body. FE 5-2297.

SLEEPING ROOM FOR GOOD girl. Kitchen privileges. FE 2-6327. 23 Pine St.

SLEEPING ROOMS NEAR GENeral hosp., 16 N. Johnson, FE 5-2402.

SLEEPING ROOM & GARAGE, west side. FE 4-0337.

WOMAN, COOKING PRIV. ALL private. FE 4-2847.

SLICE OF HAM



"And what can I do for you, my good man!"

Rooms With Board 38

EXTRA CLEAN, HOME STYLE meals. 14 Matthews, FE 5-0377.

ROOM & BOARD FOR 2 WOMen. Willing to share room. $15 week each FE 8-1279.

ROOM FOR MEN PENSIONERS. FE 2-0318.

ROOM FOR 1 GENTLEMAN. FE 5-6343.

Convalescent Homes 38A

24 HR. NURSING CARE. DOCTORS on call. State approved. Dresden Nursing Home, 219 Dresden. FE 4-4946.

Hotel Rooms 39

Desire A Good Rest?
Be Our Guest
Hotel Roosevelt, clean, modern, rooms & apartments at reasonable rates by the day or week. Hotel facilities included. 125 N. Perry. FE 5-8126.

HOTEL AUBURIN
Rooms by Day or Week
Also 1 or 2 room apartments. Cooking and refrigeration unit. 464 Auburn FE 2-0266

Rent Stores 40

2 STORES. 15 X 50. PARKING space at rear. Heat & water furn. $95 ea. 141-143 Oakland. OR 3-1391.

HOUSE FOR LEASE. IDEAL FOR any type of business, including 75 ft. frontage on West Huron. Apply Manny's Bar, West Huron at Eliz. Lake Rd.

Rent Office Space 41

DESIRABLE OFFICE SPACE available above city offices in the center of business district. Keego Harbor. Modern, Newly Decorated, gas heat. Call FE 2-3062. Plenty of Parking.

CENTRAL LOCATION AVAILABLE in Keego Harbor Good parking facilities.

LOVELAND
2188 Cass Lake Rd. Keego Harbor
FE 2-4875 FE 4-1661

OFFICE SPACE FOR RENT. Main floor. 4640 Dixie Hwy. H. J. Van Welt. OR 3-1355.

WOODWARD AVENUE OFFICE. Main floor. Ideal location for doctor's office or factory representative. Heated. Plenty of parking. Apply Sagamore Motel Office, 789 S. Woodward Pontiac.

For Rent Miscellaneous 42

CEMENT BLOCK BUILDING, 14' Clearance. 3,000 sq. ft. floor space. Walled Lake, MA 4-2401.

OUT BUILDING FOR STORAGE or warehouse with cement floor, 46 James. FE 8-2112.

For Sale Houses 43

TO BUY, TO SELL, REALTOR. Patridge is the "bird" to see.

INCOME BRICK. 6 APTS. PLUS owner's apt. $20,750. $4,000 down. Write Pontiac Press, Box 72.

WILSON
$800 down. Why pay rent, when you can own a 3 bedrm. home for less? Only 1 year old. Very well located, near 3 schools.

All modern 3 bedrm. home with oil heat and garage on paved street and sidewalk.

We appreciate listings of any kind
OPEN SUNDAYS
Harvey Wilson, Broker
821 W. Oregon St. Lapeer
Call J. Hart FE 2-9657

2 HOUSES
AND 2 ACRES
Good 6 rm. modern farm house, part basement, conversion oil heat, large chicken house, grape arbor, also 4 rm. modern block house with floored attic. Well located, close in north of Pontiac. $19,500 terms.

ROCHESTER
3 ACRES
Well located on black top road. 6 miles from Rochester. 3 bedrm. bungalow, streamlined kitchen, oil furnace, 28x60 barn, 14x40 chicken house. Some fruit trees, nicely landscaped. Yours for only $14,500 with $4,500 down and $75 per month.

RIDGEWAY
975 Baldwin Ave. FE 4-6263

LAKE FRONT
Not a converted cottage but a modern home with 160 ft. water frontage, close to bus line schools and stores, 1½ story bungalow, with 3 bedrooms, full basement, oil heat, 2 car garage with large area for workshop. Only $5,950 down.
LADDS INC.
4286 Dixie Hwy OR 3-1231

FARMINGTON 27775 HALSTEAD Rd. & 12 Mile, 8 room permastone ranch type home, 3 bedrooms, 1½ baths. Fireplace, oil heat. GReenleaf 4-9090.

5 RM. RANCH STYLE, 1½ CAR garage. Nearly new. Lake priv. on exc. beach. $1,500 dn. FE 5-7140. No realtors.

3 BEDROOM HOUSE, HAS FURnace, aluminum storms & screens. On lot 100x470. 1909 Grace. Vicinity of South Blvd. & Crooks Rd. FE 5-6627.

104 FT. LAKE FRONT MODERN home. 2 bedrms. Attic can be made into 2 more bedrms. Will trade for house in Pontiac.

5 room modern home. Lake priv. $1,500 down.

Several other good 6 & 7 room houses from $800 to $1,500 down. 6 & 7 room houses for colored.
P. W. DINNAN
66 W. Huron FE 4-2577

"The Most Happy Fella"
Is the one who can please his wife and family and have what he wants, too. Take a look at these:

ELIZABETH LAKE PRIVILEGES. On busline. This home has 4 bedroom possibility. Dream kitchen. Full basement. 3 lots. Only $11,500, terms.

ELIZABETH LAKE ROAD. At Riviera. Open Sun. from 11 to 4. For the discriminating couple. Immaculate throughout. 3 bedrm. possibilities. Full basement. Corner lot. Garage. Only $13,750, terms.

ELIZABETH LAKEFRONT. Wonderful swimming and fishing. Charming 5 room year around home. Safe, sandy beach. $13,000. $2,600 down.

LAKEFRONT INCOME. 2 level. Built in 1951. Beautiful, modern 7 rooms, 2 baths. Basement, furnace. Only $12,500. Wormer Lake.
THELMA M. ELWOOD
REALTOR
5143 Cass-Elizabeth Rd.
FE 5-1284 or FE 4-3844

For Sale Houses 43

GI RESALE. 3 BEDROOM BRICK range, basement, auto. gas heat. By owner, $1,500 down, take over payments. 445 Valencia Dr.

ORTONVILLE, MODERN 4 BEDroom, full basement, oil heat, $1200 down, easy terms. FE 2-9657. Harvey Wilson, Bkr.

BY OWNER. WOODWARD AND Square Lk. Rd. area, 3 bedrm. brick ranch home. Completely landscaped, carpeted, storms and screens. Have reduced price for quick sale. $18,950, terms. FE 5-3228.

6 RM. HOUSE. 5 RMS. & BATH down. 3 bedrms. up. Gas heat. Newly painted outside. New cement drive. 2 car garage. $4,500, with $2,000 down. FE 4-1315.

SUBURBAN ALL MODERN HOME large lot, garden space, garage & chicken coop. $600 down. $45 month. Full price $6,500. FE 4-2082.

COZY 1 BEDROOM HOUSE WITH attached garage. Lake privileges. ½ acre lot located on black top, close in OR 3-6900.

2 OR 3 BEDRM. HOMES. On Dixie by the Waterford Hill. $55 a month. 22 Auburn, rear office.

5 ACRES—2 BEDRMS.
You will love this modern home on this beautiful 5-acre site. The home has full bath, hardwood floors large kitchen, full basement with oil forced-air furnace. Knotty pine recreation room with bar. Plus a 2-car garage. $10,500 with $2,000 down.

$400 DOWN
2 bdrm Full bath, hardwood floors, plastered walls.

5 ACRES—3 BEDRMS.
$8,500 with $1,500 Dn. $60 Mo.

$750 DOWN
1 acre, 2 bedroom, bath, partial basement, oil heat, auto. hot water, $5,250.
C. PANGUS, Realtor
Call collect: Ortonville, National 7-2815

BY OWNER, NEW 3 BEDROOM finished home, large lot, good location. FE 2-1104

NEWINGHAM
13 ACRES
Of rich, blacktop soil. Located east of Pontiac within 5 miles. A wonderful buy for someone needing blacktop. Price only $6,900. Terms easily arranged.
H. C. NEWINGHAM
REAL ESTATE
Corner Auburn & Crooks Rd.
FE 8-3002

To Be Desired
Beautiful new 3 bedroom ranch home. Centrally located to schools and shopping center. Situated on 80x185 ft. landscaped lot. House size 40x30 ft. Full brick, 2 fireplaces. Plastered walls. Coved ceilings. Hardwood floors. Delco oil heat. Full basement. Built in snack bar in kitchen. Fully carpeted living room, 18x23 ft. with Thermopane picture window. Ceramic tile bath. Lake privileges. All this and much more—so call for an appointment to be shown a dream come true!

Drayton Woods
A quality home in a fine location. You'll enjoy this comfortable home with its many fine features. Carpeted living room with charming fireplace. Large kitchen, 2 well ventilated bedrooms. Full basement, breezeway and attached 2 car garage with overhead doors. Plastered walls and hardwood floors throughout the house. A very large landscaped lot. Full price $16,500 with only $3,500 down.

Commerce Lk. Privileges
A suburban beauty only ½ block from Commerce Lake. Large living room with dining ell, bright & cherry kitchen, tiled bath, full basement with oil furnace. Beautiful oak floors throughout. Immediate possession on this new $2,000 down.

$5,950
Is all you'll pay for this neat little modern home in the country. 2 bedrooms, bath, large kitchen and paneled living room. Lake privileges go with this home and you're only a block from a good sand beach and good fishing. Present owners says rabbit and behind house. Easy terms.

WHITE BROS.
REALTORS
5660 Dixie Hwy.
Phone OR 3-1295
Open Eves. 'til 9—Sunday 10 to 5

Templeton
AUBURN HEIGHTS
2 bedrm. modern. Attached garage. Large lot, $8,500.
LOTUS LAKE
2 houses. Large lot. Only $10,500. Drayton Plains. 2 bdrm. full basement, garage. Only $8,950.
SYLVAN MANOR
4 bdrm., only 2 yrs. old. $15,000.
9 ACRES
3 bdrm., modern house, W. of city. $13,950. We can accept land contracts or other houses on some of these as down payments.
K. L. Templeton, Realtor
2339 Orchard Lake Rd. FE 4-4563
After 6, FE 2-8502

GI's
$11,750
NEW RANCH HOMES
NO DOWN PAYMENT
ONLY COSTS
3 BDRM., 1½ BATHS, LARGE UTILITY, SPACIOUS LIVING ROOM.
LOT, 100 X 150
KUSCHELL
MI 6-4133 JO 6-1528

For Sale Houses 43

6 BEDROOM HOUSE, $1,200 DN., FE 5-9580.

WILL SELL MY $1400 EQUITY for $800. 6 rm. mod. gas furn. Near downtown, fenced backyard. FE 8-1749.

MODERN HOUSE, 3 LOTS, $650 down, $5,950. 2930 Woodein.

FIVE BEDROOM BRICK RANCH home. On Ottawa Dr. 2 baths. FE 2-7414.

—A—
FOR BETTER BUYS
$450 DOWN. North End., 3 room modern, large lot.

$950 DOWN, 5 room modern, 3 lots, East side.

$1250 DOWN, 4 room, year old, Perry Park.

$1950 DOWN, 6 room modern on 1 acre, off M59 West.

Arnold Real Estate
210 S. Telegraph Rd.
FE 5-0676 FE 5-5783

BY OWNER
WEST SUBURBAN
Practically new 3 bedroom ranch style bungalow with breezeway, large attached garage, and high and dry basement with FA oil heat. Tile bath, kitchen vent fan. This home was custom built and has many fine built-in features. Cove dropped ceiling in living room, plastered walls, hardwood floors and lovely kitchen with natural birch finish cupboards. House is built on an extra large corner lot on blacktop street. Priced below reproduction cost at $14,500 with cash to mortgage. 7412 Hatchery road, (near Williams Lake road).

WATERFORD TOWNSHIP
VETS
$290 DOWN
$85 MO. PYMTS.—30 YR. MORTG. 3&—3 bedrm. frame ranch homes, full basement 75 by 220 ft. lots. Extra large kitchen, tile bath. QUALITY features throughout.
Model Open OR 3-9300
1571 IRWIN ½ BLK. N. OF M59 ½ MILE W. CRESCENT LK. RD.
AL FISHER
9322 James Couzens, Detroit, Mich. DIAMOND 1-0310

OPEN
3450 Windcroft Drive
In Otter Hills
A beautiful Bi-level overlooking Otter Lake. 3 bedrooms, rec. room, 1½ baths. Priced to sell at $31,500.

2442 Square Lake Rd.
In Pine Lake Manor
Your choice of several attractive 3 or 4 bedroom ranch homes. Lake privileges included. Excellent financing available.
SYLVAN REALTY CO.
2383 Orchard Lake Ave. FE 5-9418
IN SYLVAN SHOPPING CENTER

BARGAIN ! ! ! FURNISHED OR unfurnished. $850 or late model car down payment. New ! ! ! 2 bedroom modern, lake privilege, Clarkston, area OR 3-7497.

3 BEDROOM, 1½ BATHS. 2 LOTS. Full basement. Gas, heat. Near schools and stores. Owner. FE 4-4239.

BY OWNER, 3 BEDROOM RANCH, large living room, 100 x 150 ft. lot, landscaped with trees & shrubs, alum. storms & screens, nr. Clarkston on quiet, paved street. Cash to G. I. mortgage. Call OR 3-7908.

2 BDRM. HOME, FIREPLACE, carpeting. Small Dn. Payment. FE 4-6311.

CLARKSTON, 2 YR. OLD 3 BEDroom home, 36 x 30 ft. on a lot 70 x 150'. Full basement. Ceramic tile bath. Many extras. In a neighborhood of fine homes. $2,500 down on land contract. Ph. MA 5-7331. By owner.

12½ ACRES, 8 MILES WEST OF Pontiac. 3 bedroom, 1½ bath, fireplace, carpeted living room, stairs & hall. Full basement, shower, water softener, enclosed breezeway, 2-car garage. New chicken house with well and electricity. Small horse barn. Bridle paths around 4 acres water. Many fruit trees. $20,900. Owner, OR 3-1264.

YPSILANTI, NEAR BALDWIN. 2 bedrms, 2 years old, large living rm. kitchen, util. Oil heat, tile bath, paved street, landscaped and fenced. Only $800 down.
LEO DONIGAN LI 8-4433

PIONEER HIGHLAND. 2 BEDroom, carpeting, & draperies. Full basement, knotty pine recreation room. Screened porch. Garage. $15,500. Terms. FE 2-6024.

2 BEDROOM HOME. FULL BASEment. Large lot. In Walled Lake area. $12,500. Call Market 4-1711.

3 BEDRM. BRICK WITH BASEment. Extra large lot. Sylvan Shores. FE 4-2963.

3 BEDRM. HOME. 7 RMS. AND bath. Full price $9,500. $2,500 down. OR 3-8400.

COMPARE THIS!
Custom built, 1,325 sq. ft. 3 bedrooms, brick ranch home. Full basement, 2 fireplaces, slate entrance, 1½ baths, ceramic tile with vanity, plastered walls, oak floors, 22x24 plastered garage. All this for $18,600 on your lot.
CALL MODEL 9 TO 1 OR 4 TO 6
E. J. DUNLAP
CUSTOM BUILDER FE 8-1198

Lake Front, Income
A dream come true for $12,500. You can have this beautiful 2 level home built in 1951. Dream kitchen. Large living room, carpeted. 2 bedrooms. Nice bath, for yourself plus income of $20 weekly from attractive & complete 3 rms. & bath apt. located in lower level. Iron fireman furnace & large lot high & dry, anchor fenced. At Wormer Lake, 4 miles out of Pontiac.
ELWOOD REALTY
FE 5-1284

3450 Windcroft Drive
In Otter Hills
A Beautiful Bi-Level overlooking Otter Lake. 3 bedrooms rec. room,

For Sale Houses 43

MULTIPLE LISTING SERVICE

OFF HATCHERY ROAD—3 bedroom ranch type bungalow with auto. FA oil heat, auto. hot water heater, large utility room, tile bath and other nice features. Full price $10,400 with terms. Interest only 4 per cent.

2 BEDROOM—Located west suburban, nice ranch type bungalow in good neighborhood, full price $8,350 with $1,500 down.

INCOME—5 rooms down for owner plus 2 furnished apartments up for rental. Let the rent make your payments. Neat and clean. Call for an appointment to see.

OFFICE OPEN SUNDAY 1-5

George R. Irwin
REALTOR 209 Baldwin Ave.
FE 3-0101 or FE 5-0595

EAST SIDE
2 bedroom home, nice living room with picture window. This home is neat & clean with quick possession. 1½ car garage, large lot. Price $8,500 with $1,500 down. Better call now!

5 ACRES
6 room house that needs some finishing on the interior. This property is on a good blacktop road and is selling at only $7,950 with $950 down. See this today.

CRAWFORD AGENCY
53½ W. Huron St. FE 4-1549
Evenings call MY 3-1143

NO MONEY DOWN
We will construct on your lot any shell home you select from over 300 plans in our files. Call or come into our office and talk over your housing problems.

RAY O'NEIL, Realtor
262 S. Telegraph Open 9-9
Phone FE 3-7103 or OR 3-3937

WE BUILD BRICKS $10,975
CEDAR SHAKES $9,975
We invite comparison. We honestly feel you can't beat the workmanship design and price of our outstanding 3 bedroom ranch homes. Plastered walls, oak floors, marble window sills, full basements, oil a.c. heat, birch flush doors, laundry tubs and many other outstanding appointments. We build anywhere in Oakland County. Call for an appointment to inspect our plans. Don't feel obligated.

WE BUY, SELL & TRADE

DORRIS & SON REALTORS
752 W. Huron Phone FE 4-1557

2 BEDROOMS, FULL BASEMENT, gas heat, 1½ car garage, $8,950; $2,150 Dn. 345 W. Howard. FE 4-7403

OPEN
SUNDAY 11 TO 4
4056 ELIZABETH LAKE RD.
This home has all the advantages of well-planned improvements and is immaculate throughout. 2 bedrooms with stairway to expansion attic. Attractive carpeted living room. Dream kitchen. Ceramic tile bath. Full basement. Garage. Large lot. $13,750.
THELMA M. ELWOOD REALTOR
FE 5-1284

Custom Built
3 bedrm. radiant hot water heat, 1½ baths, stone fireplace and carpeting in living rm., large recreation rm., 2 car plastered garage. Many other extras. Shown by appointment.

LAKEFRONT
Bi-level, 3 large bedrms., 1½ baths, 2½ car garage, knotty pine recreation rm., 22 ft. screened porch facing lake, $24,900. Shown by appointment.

$1000 DOWN
2 large bedrms., full basement, situated on 2 lots overlooking Cass Lake. Built in 1953. Immediate possession.

HURON VALLEY REALTY
7766 M59 at Pontiac Lake
OR 3-0681 or MU 4-5505

WALLED LAKE, 3 YRS. OLD, 2-car garage. Ceramic tile bath, $9300. MArket 4-2294.

BY OWNER, 7-FAMILY BRICK INcome. Good rental location. Sell or trade equity for land contract or 3 bedroom home. FE 5-3132.

BY OWNER, 8 ROOM HOUSE, 5 down; 3 and bath up. Enclosed back porch, full basement, gas heat, 2-car garage. West side location, 60 Green St.

158-ACRE FARM, ONE-HALF mile east of Romeo, Michigan. 2440 ft. frontage on all-weather gravel road. Colonial home with five bedrooms, in excellent condition, $60,000. $28,000 dn., bal. 4 yrs. or cash. By appointment only. Call weekdays, PLateau 3-3541.

GLENDALE MANOR
See the extra features this beautiful 3 bedroom brick. Full basement home offers:

Extra wide city lot
Full face brick
Choice of 5 elevations
Knotty pine kitchens
Select hardwood floors
City sewer and water
City paved streets & walks
Plus many more features of homes selling for $1,000 more.
Model open from 2 to 6 weekdays, 12 to 6 Sunday.
Located north of Walton Blvd. off Baldwin, on Newport St. to model. $13,990. GI $290 down, 30 year mortgage. Civilians $1,250 down.

WHITE BROS.
REALTORS
5060 Dixie Hwy.
Phone OR 3-1295 or OR 3-1872
Open Eves. 'til 9 Sunday 10 to 8

NICHOLIE

NORTH SIDE ONLY $3,600
For this 2 bedrm. & bath home on lot 60x195. Handy to stores, school. Low down payt. & $45 mo. Why pay rent when you can own?

NEAR WILLIAMS LAKE
An excellent new 2 bedrm. ranch home with 22 ft. pine paneled & carpeted living room, a nice kitchen full bath & laundry rm. There's insulation, & hot water, aluminum siding, 2 lots, lake privileges. Handy to school. A real good buy at $10,800. Good terms.

WATERFORD AREA
Nearly new 7 rm. home plus full bath, lavatory, sun porch & full bsmt. Nicely arranged for a 3 rm. & bath apt. upstairs. Lake privileges. Owner leaving state. Only $12,750, terms.

4 BDRM. BRICK—NEARLY NEW
Northwood area. Just southwest of Orchard Lake & Middlebelt Rd. Truly an excellent property, drastically reduced for immediate sale to $14,950, terms.

We buy land contracts.

NICHOLIE & HARGER CO.
33 W. Huron FE 5-8183
Open Evenings

NORTH SIDE
FAMILY HOME, FURNISHED — A clean, well-kept 3 bedroom home with many extras. Close to St. Mikes & shopping center on Perry. $2,450 will handle.

LIKE NEW
ELIZABETH LAKE ESTATES — Bungalow with gas heat, aluminum storms & screens. Nice basement with recreation area. Stairs to unfinished area. Landscaped yard, 1½-car garage & patio. A real attractive setting. $12,500.

J. R. Hiltz
Realtor
1011 W. Huron FE 5-6181

For Sale Houses 43

Nothing Down
Will build 2 or 3 bedroom starter home with basement on your lot, rough wiring inc. Small down payment will build on my lot. Don McDonald. OR 3-2837.

NEW 2 BEDROOM, GAS HEAT, near Fisher Body, small down payment. FE 5-5170.

CLARKSTON 3 Bedroom Brick
This 3 bedroom home features full basement, gas heat, hot water heater, beautiful ceramic tile bathroom, plastered walls, oak floors. On a large 100 x 150 ft. lot, Blackton street. Full price only $14,950 with around $1600 down.

Clarkston
REAL ESTATE INC.
20 S. Main, Clarkston, Mich
MAple 5-5821

ROCHESTER AREA
OPEN 2 TO 6 SAT. & SUN.
NEW 3 BEDRM. BRICK, 71 X 25 X 37' WITH 2 CAR GARAGE. HAS FIREPLACE IN FAMILY ROOM, 1½ BATHS, HARDWOOD FLOORS AND WET PLASTER. $21,900.

Walton to Adams, north on Adams, 1 mile to Judson Park.
FRANK SHEPARD
OL 1-7311 2980 Tienken Rd.

Only $650 Down
Well located, brick and frame bungalow, near Williams Lake. 2 bedrms., living rm., kitchen and util. rm. Auto. oil furnace. Immediate possession. Large lot 100 x150 ft. Only $50 per month.

Giroux-Franks
GENERAL REAL ESTATE
4395 Dixie Hwy. OR 3-9701

For COLORED FAMILIES
Open Friday, Saturday and Sunday 2 to 5 on Wyoming near Bagley. 6 new 3 bedroom homes for GI veterans. Only $250 down plus mtge. closing costs. Also, ask about other homes in this area. Mrs. Howard, 18 Gillespie St., ph. FE 2-6412.

John Kinzler, Realtor
670 W. Huron St.

FOR SALE — CASH YEAR around 2 bedroom cottage at lake. Newly decorated, very clean, tiled, oil burner & fireplace. ¼ mile off U. S. 10. Call MA 9-6498 for app.

FOR COLORED
FRANKLIN ROAD. 3 nice rms., full bsmt., oil heat, 80 ft. lot, paved Rd. A good buy at $3,781.34. Takes $700 dn. & $55 mo. See it now. Nicholie & Harger Co., 33 W. Huron, FE 5-8183.

COLORED FAMILIES
3 BEDRM. HOME, full basement, oil heat, 2 story frame, new storms and screens, Venetian blinds, very clean and neat, inspect this outstanding buy. $8,500, terms.
2 BEDRM. BUNGALOW. Full basement, new oil conversion unit. An outstanding buy at $5,950 with $1,000 down.
JERRY E. ADAMS
BROKER
3172 W. Huron Open 9-9
FE 4-4561

$500 DOWN
LAKE ORION CLEAN & NEWLY DECORATED BUNGALOW CONTAINING 5 ROOMS & BATH. 2 LOTS, CLOSE TO LAKE. IMMEDIATE POSSESSION.

R. J. VALUET, Realtor
348 OAKLAND AVE. FE 5-0693
MULTIPLE LISTING SERVICE
OPEN EVENINGS UNTIL 8:30

STOUT'S
Best Buys Today

LAKE ORION
Solid 3 bedroom home with privileges on Lake Orion. Bath down, 4 rooms and basement in all. 2 story with good siding. Oil heat, elec. water heater. Low taxes, $74 a year. All landscaped. A STEAL AT $7,950 with low-low down payment.

12 ROOMS—3 BATHS
Only one of its kind. 2 story all brick, situated on an acre, fully landscaped, 3-car garage, all plastered walls, good deep basement, fully automatic oil furnace, wonderful living room with restful fireplace, can give IMMEDIATE POSSESSION. THE BEST BUY IN THE COUNTY AT ONLY $18,000. with ½ down.

FISHER BODY
Neat and clean 2 bedroom home with 2-car garage and carport, just off Baldwin. Insulated and has gas and sewer, 4 rooms and bath in all. $7,500 with terms.

HURON GARDENS
A wonderful location for the party that wants a nice 2 bedroom home with basement an' full 3-piece bath. Oil furnace, gas water heater. 30 days possession. Only $850 down will move you in.

ST. FRED'S
3 bedroom family home with full basement, automatic gas furnace, wonderful family-size kitchen, approx. 15x17', with full bath and 17x17' living room. We have the key, and can show at your convenience. $11,500, with wonderful terms.

Edw. M. Stout, Realtor
77 N. Saginaw St. Ph. FE 5-8165
Open Eves. 'Til 8:30 P.M.
Open Sunday 2 'til 4 p.m.

CLARK
FIRST TIME OFFERED ON THESE HOMES
CITY, DON'T FAIL TO SEE THIS ONE. This home has 2 bedrooms down with another bedroom up, with just a little more finishing, while down there is a lovely living room, combination modern kitchen and dinine room, ceramic tile bath with shower, oak floors, plastered walls, 5 closets, storms and screens. Paved drive. Very clean and neat. Escrow account is included in price of $11,550 with $1,925 down. Payments of $74 per month includes taxes and insurance

SUBURBAN, WATKINS LAKE ROAD. $10,995 with $2,500 down. This lovely home was built in '53, and has two nice bedrooms, very homey living room, combined kitchen and dining area. Tiled bath, oak floors, plastered walls, vestibule entrance and closet. Full basement, attached breezeway, and 1½ car garage. Just right for the retired couple or newlyweds. Nicely landscaped with lots of shade trees and garden spot. By appointment.

NORTH SUBURBAN. $1,750 DOWN. This home is located off Lake Angelus road and consists of two bedrooms, homey living room, modern kitchen with separate dining room, 3 pc. bath, new auto oil furnace, 18-foot utility room 2-car garage with work room, rear yard is fenced and has outdoor lighting. Lot is 65 x 120 ft. Nice quiet neighborhood. Priced at $9,750.

CLARK REAL ESTATE
FE 4-6492 or FE 4-4813
Open Evenings & Sundays
Multiple Listing Service

For Sale Houses 43

Colored Families
Just what everyone has been looking for. We have 2 homes with 1½ acres each. One selling for only $3650. And one for only $4150. Very low monthly payments. Raise chickens. Only $1500 down each.

JERRY E. ADAMS
Broker
3172 W. Huron FE 5-4510

PCK. SALE BY OWNER: RANCH type home overlooking lake. Off Clarkston Rd. on Sucsko. Open Sundays, 11 to 5. Call TW 1-8877.

UNFINISHED HOME, LOCATED at Williams Lake. 2 lots. Must sacrifice. DUnkirk 3-1649.

$750 DOWN
Neat 2 bedroom, full basement, steam heat, natural fireplace. Shaded lot. Fenced back yard. Full dining room. Wall-to-wall carpeting and full tiled bath. Located in Drayton Plains. Close to schools and shopping. Full price $9,950.

Clarkston
REAL ESTATE INC.
20 S. Main, Clarkston, Mich.
MAple 5-5821

STOP! — LOOK!
For sale by owner: Fine country home, 54 ft. long brick veneer ranch home with full basement, 2-car garage, and other outbuildings. 10 acres of ground. 7 miles N. of Pontiac at 3190 W. Clarkston Rd., just off Baldwin. MY 2-6432.

5 RM. MODERN, AUTOMATIC heat, 2 car garage, 100 ft. on pavement, 237 ft. deep. $1500 dn., $55 per month.
2 bedrm. modern almost new near lake, must be seen to be appreciated. $750 down, 50 mo.
6 rms. modern automatic heat almost new, small down payment, colored.

R. W. MATHESON
FE 4-1156

STOP—LOOK
For sale by owner: Fine country home, 54 ft. long brick veneer ranch home with full basement, 2 car garage and other outbuildings. 10 acres of ground. 7 miles N. of Pontiac at 3190 W. Clarkston Rd., just off Baldwin, MY 2-6432.

5 RM. MODERN HOUSE. GAS heat. Keego Harbor. $600 dn.

P. W. DINNAN
66 W. Huron FE 4-2577

INDIAN VILLAGE
3 bedroom brick, living room, dining room, den & 1 bedroom carpeted, electric garage. FE 5-9003. Sunday 12:00 to 5:00.

MIDWAY STREET
5 rms. & bath. FE 2-1334.

SPECIAL
Located 3½ miles west of Pontiac. Large 4 rooms and bath plus utility. Full, enclosed sun porch on large lot 75x150. Lake privileges. Priced at $7,450 with $850 down—$65 per month.

LOCATED 2 blocks off Oakland in nice location. Built in 1953 cozy 4 rooms and bath. Hardwood firs. Aluminum storms and screens, full fiberglas porch awning. On large 94 ft. lot. Priced at only $7,950 with $950 down.

Leslie R. Middleton
BROKER FE 8-6003

MACEDAY LAKE GARDENS
We are offering this fine 2 bedroom Home plus den in this fine area.

The Home was built in 1952, with its attached garage, it is 46 feet long.

Situated on a spacious, well-landscaped lot, 100 feet long and 150 feet deep.

The Home is equipped with Combination storms and screens and Forced Air Heat.

The Full Price is: $11,800 and may be purchased by GI at a small amount down.

Call Sunday, between 2-5 p.m. at our Office.

WM. A.
KENNEDY
REALTOR
3097 W. Huron FE 4-3569
Open Evenings 'Til 9

Buy Thru Partridge List Thru Partridge

CLARKSTON, 6 ROOMS AND SUN porch. Oil heat. Fireplace. Large lot. 2 car garage. $9,500, $2,000 Dn. MA 5-6887.

ADAMS
2 FAMILY
Well located income right on popular Auburn avenue, showing good yield and available for $3,500 dn. to responsible buyer. Shown by appointment.
2 BEDROOMS
Modern at 697 California St.—$750 dn. & assume taxes; another extra nice at 420 Central with extra lot, fruit trees, etc., $1,800 dn., to responsible buyer; also a 2 bedrm., needing work, only $4,000 with $1,000 dn. on Fisher St. Others available. We will gladly show any of these homes—please do not disturb occupants.
ADAMS REALTY
382 Auburn Ave. FE 4-3393
AFTER 5 P.M. CALL
ORlando 3-2420 FE 5-2093

MULTIPLE LISTING SERVICE
Colberry Park
OPEN
Daily & Sunday 2-6
Several 1957 brick ranch models, 3 and 4 bedrooms, 1½ to 2½ tiled baths, FAMILY ROOM or FULL BASEMENT, Gen. Elec. kitchens and 2 car attached garages. SEWER, WATER AND BLACK TOP ROADS. Low Bloomfield taxes. New grade and high school. We can also duplicate on your lot or our lot and arrange necessary financing. JUST 2 BLOCKS EAST FROM CORNER OF WOODWARD AND SQUARE LAKE ROAD. Ask for Mr. Scott or Mr Boone

OPEN
Sunday 2 to 5. 1010 Argyle in Washington Park. Like new brick and shingle 5 room bungalow with stairway to expansion attic. Nicely decorated. Full basement. GAS heat. Fenced rear yard. New 1½ car garage, cement drive. Price $12,950 only $1,950 down.

MARK STREET
This is an ideal family home with 6 spacious rooms and 1½ baths. In good condition inside and out. To include carpeting in 3 rooms and draperies. Fenced rear yard. 2 car garage. Close to Webster School. Possession soon. $2,200 down.

JOHN
KINZLER
REALTOR
670 W. Huron St. Ph. FE 4-3525
Open Eve. 'til 8:30

Oxford Income
Large 13-room home on M24 in Oxford. Features 7-room apartment downstairs; 6 rm. apartment up. Lot 80 x 300 zoned commercial. This property is an excellent buy at only $11,500—terms. Call

J. A. Taylor
REALTOR INSURANCE
100 Oakland Ave. Open Eves.
FE 4-2544 Free Parking

For Sale Houses 43

Buy Thru Partridge List Thru Partridge

UNION LAKE
Attractive 3 bedroom home. Has living room, dining room, large kitchen, basement and garage. 6 lots included. Located near VFW Sanatorium. A bargain at $7650 with only $1500 down.

2 ACRES
Included with this 2 bedroom home off Cooley Lake Rd. Has living room, kitchen, full bath, glassed in porch, part basement. A good buy at $8000. $2000 down.

EMBREE & GREGG
1566 Union Lake Rd.
Union Lake Village
EM 3-4393 or EM 3-3314

$400 DOWN
2 Bedroom Lake Priv. Full price: $5,500. OR 3-9628.

OFF JOSLYN, BUNGALOW 2 BEDrooms, bath, living room, modern kitchen, utility breezeway, garage, lake car and cash as down payment.
Dream bungalow, Perry Park, 2 bedrooms, bath, living room, kitchen, utility, new Venetian blinds, storms, screens, near shopping center, $1,000 down.
East side, 6 rooms, 3 bedrooms, fireplace, plastered walls, oak floors, gas heat needs some decorating, $1,000 down.

Rose McLarty, Broker
FE 2-2162 or FE 5-3578

HOYT
SACRIFICE. Owner transferred, beautiful 3 bedroom, 1½ baths, ranch home. 1-140 ft. frontage. Large living room, dining ell, family kitchen, master bedroom. Has own ½ bath and large walk-in closets. A real buy. Only $2,315 down to GI mortgage. $82 mo. includes taxes and ins.

HOYT REALTY
FE 2-1941 FE 2-8840
254 S. Telegraph

ADAMS
$2,000 down.
35 A. paved Rd., nice 6 room house; barn and outbuildings within 20 miles of Pontiac.
$1250 down
2-bedroom cottage, Walters Lake, 3 lots, vacant full price $4750.
TRADE
2 incomes, 1-3 family, 1-2 family, close in; will accept free and clear property, or land contract. $1800 down
Good 2 bedroom home, north side, full basement, garage fenced yd. Full price $7200.
382 Auburn Ave., after 5, call
OR 3-2420 FE 8-2093

BARGAIN, BARGAIN
Semi-finished 3 bedrm. ranch type hardwood floors, sheet rocked, wired, also included bath and kitchen fixtures, hot water tank. $5,950 total price. $2,500 down, $35 a month.

JIM WRIGHT
REALTOR
345 Oakland FE 5-9441
Eves. MY 2-1864

KENT
Established in 1916

trees on a fine fenced lot makes a fine setting for this attractive 5 & bath ranch home. Lovely living room, with fireplace, painted walls, breezeway, 1½-car garage, oil furnace, privileges on fine sandy beach. $13,900—terms.

SILVER LAKE AREA — Beautiful 5 room ranch home, 2-bedrooms, tile bath, built in vanette, large carpeted living rm. ledgerock fireplace, paneled dining room, oak floors, 3 picture windows, marble sills, oil heat, storms & screens, patio & planter box, garage, all in new condition. $16,900 — terms.

WMS. LAKE FRONT — 3 or 4 bedrooms & tile bath down, full carpeted dining room, 19 x 19 carpeted living room, 13 ft. picture window facing the lake, 2-car garage. Fine level lot, huge shade trees, excellent sandy beach safe for children. $16,500 — terms.

IT WILL SOON — Be time to do your spring planting. Here is an acre of good garden soil on pavement near Pontiac with a very comfortable 5 & bath bungalow 20 ft. living room, large modern kitchen, sunroom, oil heat, garage, variety of fruit. Only $7,850 — $1,600 down.

FLOYD KENT, Realtor
2200 Dixie Hwy. at Telegraph
FE 2-6123 Open 9 to 9
AMPLE CUSTOMER PARKING

GILES

$1,450 Full Price
A good buy here, the lot alone is worth the price. Not modern, but has possibilities. Terms too. Call for further information.

$500 Down
On this 2 bedroom modern home located just 1 mile West of Pontiac. Large corner lot, also has a garage. Vacant, we have the key.

Income
12 room — 2 family home inside the city, 2 baths, private entrances. A real buy here for only $14,400 with terms

GILES REALTY CO.
92 W. HURON ST. FE 5-6175
OPEN 9-9

$1,000
A good looking 6 rm. bungalow. Gas heat. Aluminum storms. Fenced in the rear. Garage.

2½ Acres
A home that is 40x22. Partly unfinished on inside. Very livable as is. $1,500 dn. $90 mo.

OPEN
1 to 6:30 Sunday
9191 Little Farms Dr.
With lake priv. on
Cedar Island Lake
A lovely 4 bedrm. home with fireplace and about ½ acre on a corner, 2 nice bedrms. and bath dn. and 2 bedrms. and lav. up. Lots of closets. SCHOOL IS TWO BLOCKS AWAY, CATHOLIC CH. AND PROS. CH. TWO BLOCKS AWAY.
What could be nicer. So what do you have to do? Drive out Elis. Lake Rd. to Oxbow Lake. Turn left on Union Lake Rd. and then turn right on Little Farms Dr. There will be signs to show you the way. $2,500, easy terms.

H. W. Bigelow
49 W. Huron St. at Dwight St.
FE 5-5492 or FE 5-8845

OPEN
SUN. 2 to 5 P.M.
1285 FIELDWAY DR.
Located in delightful Forest Lake Country Club Estates, this highly attractive brick ranch home features 3 bedrooms and den, 1½ tile baths, large living room with fireplace, dining room, full basement, 40' recreation room, 2 car attached garage. To inspect drive south on Telegraph Rd. to Square Lake Rd., right on Square Lake 1 block to Hickory Grove, left on Hickory Grove 1 block to Fieldway Dr. left to "Open" sign. Salesman on premises.

"BUD" NICHOLIE
REALTOR
49 Mt. Clemens St.
FE 5-1201 or FE 4-6773

CARNIVAL by Dick Turner



"Your 'Oppressed Peoples' speech stirred me deeply, Senator — I'm giving my Henry tomorrow night out!"

For Sale Houses 43

BY OWNER: 2 BEDROOMS, basement, unfinished upstairs, 2 car garage. Colored only, 282 Russell.

OPEN
SUNDAY 2 TO 6
One of the most beautiful views in Oakland County is Whipple Lake with forest of evergreens, 70 ft. brick ranch, attached 2 car garage, plastered walls, oak firs, panoramic view, lot 100x500. Total price $16,500. Across BASELABAW RD. TO CLARKSTON-ORION RD. EAST TO PINE KNOB NORTH TO 8532 CEDAR GROVE.

OPEN
SUNDAY 2 to 6
Forest Lake Country Club area, rambling ranch brick with attached 2 car garage, 3 bedrms. 1½ baths, 14 x 30 living rm. with kitchen, cupboards galore, radiant steam heat, basement, fenced back yard. TELEGRAPH RD. WEST ONE BLOCK ON SQUARE LK. RD. LEFT TO 1295 FIELDWAY DR.

GI'S IMMEDIATE POSS.
New 3 bedroom, beautiful tile bath with vanity, large kitchen, paneled dining area, bsmt., paved dr. $250 dn. plus costs.

Russell Young
REALTOR — BUILDER
412 W. Huron FE 4-4525

Johnson
FOR BETTER HOMES

COLONIAL HILLS
Mr. Executive be sure to see this 3 bedroom brick ranch with large closets, large family room, carpets, 1½ baths, water softener, dish washer and many extra features.

LAKE FRONT
6 room furnished summer cottage with fireplace, basement, large fenced in yard, boat dock and many trees. Priced to sell.

TREES TREES
And 1¾ acres with custom built log home in Grampian Hills near Lake Orion. Fireplace, auto. oil heat, basement with recreation room, now vacant and owner anxious to sell.

Evenings after 6 call Mr. Hornbeck, FE 2-8682.

A. JOHNSON, Realtor
1704 S. Telegraph Rd.
FE 4-2533

Partridge
IS THE "BIRD" TO SEE

$750 DOWN
Just a plain good value is this 6 rm. home with 3 bedrms. Located just west of Pontiac with privileges on Sylvan Lake. Full price $4,750. See this today and bring your deposit — it's hot.

WARD E. PARTRIDGE
REALTOR, FE 4-3581
1050 W. HURON ST.
OPEN EVE. TIL 9

BUILDER:
WARD W. ROSS

LOCATION:
"WATKINS HILLS"

TYPE OF PROPERTY:
3 Bedrooms, Face Brick, 1½ Baths, Plastered Walls, Select oak Flooring, Full Basements, Full Ceramic Tile in Both Baths.

Above Average Construction, according to the Appraisers Manual.

SEE AND COMPARE!
Know Your BUILDER as well as your REALTOR!

MODELS OPEN
SUNDAY 1-7 P.M.
To reach Property: Drive out Dixie Highway to Watkins Lake Road, turn left, drive two blocks to Baybrook drive and Model homes.

WM. A.
KENNEDY
REALTOR
Open Evenings 'Til 9
3097 W. Huron FE 4-3569

OPEN
SATURDAY & SUNDAY
2-8
YOU'LL DISCOVER — One of the season's outstanding buys when you inspect these new 3 bedroom, all brick ranch homes. Offering all the features for comfortable living, such as full high-dry basement, auto. heat, select oak floors, full tile bath, sliding birch closet doors, all birch cupboards, kitchen vent fan, and built-in vanity. Excellent west suburban location within stone's throw of new modern grade school and junior high school. City water, sewer and black top streets.

$900 DOWN PLUS MORTGAGE COSTS TO VETERANS.

M59 OR PONTIAC LAKE RD. TO CASS LAKE RD. TO SHADDICK — WATCH FOR SIGNS.

RAY O'NEIL, Realtor
262 S. Telegraph Open 9-9
Phone FE 3-7103 or FE 8-0789

For Sale Houses 43

BY OWNER, INCOME HOUSE just off US-10, 3 bedrms, with beauty shop. OR 3-2722.

3 FAMILY INCOME $1500 DOWN Ideal investment. Income of $60 a week. 9 large rooms partly furnished, basement, gas heat, 2 car garage, all carpeting included. No cleaning, no repairing, just start collecting.

3 BEDROOMS
Large dream kitchen, tile bath, full basement with shower and furnace. Nice yard with plenty of room to have chickens and garden. Only $1000 full price.

JOY ROAD NEAR BEAR CRY
Beautiful 4 bedroom, dining rm., living room with fireplace, all carpeted. Full basement, new oil furnace, 2 car garage with stairs to attic, beautiful yard with circle drive, every kind of trees and shrubs, ½ block to store and school. See this one today.

JIM WILLIAMS
REAL ESTATE & INSURANCE
1218 Baldwin Ave. FE 4-0547

MULTIPLE LISTING SERVICE
OPEN
SUNDAY 2-5
220 Nelson
Must Sell This Weekend
Value is the only word that describes this north end COLONIAL. From the bonedry basement, with auto. oil heat, to the two extra large bedrooms under the lifetime slate roof, the value is apparent. The brand new plastic tile kitchen and 2 car garage added to this makes it imperative that you see it now. PERRY TO GLENWOOD TO NELSON TO PROPERTY.

LeBaron School
$2,000 down delivers this north end 3 bedroom home. Boasting a 100 ft. lot, 1½ car garage, and full basement with panelled recreation room. It's solid value. Full price $15,000. You shouldn't wait

Suburban Living
Make it yours to enjoy on 2 lots with 3 large bedrms. full sized dining rm., breezeway and extra large garage. Streamlining of good old fashioned living. Only $12,950 with reasonable terms.

Why Pay Rent
When you can own this almost new 2 bedroom bungalow with full basement, fire alarm system and shingle oak floors. Fenced in yard, paved street and close to school. Good north end location. Only $1,000

Vaughn School
This almost new 2 bedroom home near Forest Lake Country Club offers you suburban living at its best. Complete with washer, dryer, disposal, water softener and carpeting and drapes. It's solid value. The attached garage and landscaped 100 ft. lot completes the outdoor picture. Full price $19,500. It's your move—call now

All Brick
This almost new 3 bedroom home is loaded with custom features. The full basement, ceramic bath, Alumavue windows and marble sills are just a few. Close to Owen School — it's sale priced at $13,600.

Bateman Kampsen
REALTORS FE 4-0528
377 S. Telegraph Eves. & Sun.

KNUDSEN
OPEN
SUNDAY 2-5
574 E. Beverly
5 rms. and bath home with space on 2nd flr. for additional rooms. Home features aluminum storm sash, screens and doors, gas heat and electric stove.

WM. H. KNUDSEN
REALTOR
510 Pontiac State Bank Bldg.
FE 4-4516. Eves. & Sun. FE 2-8503

OPEN
161 Murphy Street
Sunday, 2 to 5 P.M.
A fine red brick home — has vestibule, mirror over fireplace in carpeted living room, dining room, full ceramic tiled bath, 2 bedrooms down—large almost finished bedroom up. Good kitchen with tile features Marble sills. Full basement, terrific terms we'll sell, trade swap or what have you. Immediate possession.

NICHOLIE & HARGER CO.
33 W. Huron St. FE 5-8183
Open Evenings

For Sale Houses 43

EQUITY IN SMALL HOUSE & some furniture. $575. OR 3-8820.

BLAIR
OPEN
SUN. 2 to 5
Attractive brick veneer 3 bedroom home, located in Drayton Plains. Large living room, modern kitchen with loads of cabinet space. Ceramic tile bath, living room and bedrooms beautifully carpeted throughout. Full basement, with finished party room. Forced air oil furnace. 2½ car garage. Cyclone fenced yard. This home has everything a housewife longs for. $17,500. Discount for cash to mortgage.
Take Dixie Highway to Sashabaw; right to Open signs at Cheeseman; turn left to 4417.

GEORGE BLAIR
REALTOR
4536 Dixie Hwy. OR 3-1251
DRAYTON PLAINS
AFTER 6, OR 3-1708

JERRY'S
OFFERS

$1,000 Down
3 bedrm. home, located on north side. 1½ baths, full basement, gas heat. Needs some work, so pick up this good buy at $8,500.

$1,350 Down
2 bedrm. home with unfinished third bedroom up. This home also on the north side also is very neat and clean inside and out and can be bought for only $7,750.

$2,600 Down
4 bedrm. home located on South Anderson St. 2 story frame, full basement, oil heat, 2-car garage. Priced right, $10,600.

$4,000 Down
2 bedrm. brick, MILFORD AREA. Plastered walls, garbage disposal. Storms and screens. Sliding Anderson windows. Beautifully landscaped, many extras. $16,800.

$5,300 Down
Sylvan Manor Lovely 3 bedrm. brick, 1½ baths, carport. This was built 2 years ago. Can be bought for less than reproduction cost. Only $15,300.

JERRY E. ADAMS
BROKER
3172 W. Huron Open 9-9
FE 4-4561

MILFORD AREA
Ranch, 3 bedrms., 1½ baths. Huge living room & kitchen. Large utility room. Auto heat & hot water. Paved lot, 100x325

$785 DOWN
NO RED TAPE
KUECHELL
MY 6-4133 JO 6-1528

$800 DOWN
Will purchase this two bedroom brick duplex on the East side. Two bedrooms, & ceramic tiled bath up living room, kitchen with large dining area down. Sliding closet doors, oak floors, Venetian blinds, full basement, gas heat. Gas water heater & alum. storms & screens, close to stores, schools & bus line.

WEAVER SCHOOL
A spacious livable bungalow near schools, shopping center and churches. Living room, kitchen with dining space, two bedrooms, bath & utility room. Finished attic, plastered walls, oil heat, elec. water heater storms & screens, 1½ car garage, cement drive, alum awnings. Yard has plenty of shade trees. $2,500 down.

8 ROOM INCOME
West side location, close to Gen. Hosp. & Huron st. Five rooms down for owner and 3 rooms & bath apt. up with separate entrance for income. Oak floors, part basement, gas steam heat, gas water heater, attached garage, paved street. Only $9,500, cash or easy terms.

K. G. HEMPSTEAD
102 E. HURON ST. FE 4-8284
Eve. FE 5-0510 — FE 2-3971

OPEN
SUN. 2 TO 4 P.M.
1139 ORCHID ST.
This lovely 2 bedroom custom built home. Large living room, dining room and modern kitchen. Plastered walls. Oak floors. Full basement. Aluminum screen & storms. Lot 100x150. Be the first to live in this home! Drive out M59 to Cass Lake Rd., turn right to Pontiac road, turn right to Orchid St.

Dorothy Snyder Lavender
"Established 29 Years."
3140 W. HURON
FE 2-4411 or Eves. MU 4-6417

$500 DOWN
4 rooms & bath. Large lot. Gas heat. Close to bus. Less than rent.

3 BEDROOM RANCH
Near Auburn Heights. Attached garage. Utility room. Large kitchen. Fenced lot. Only $1,500 down.

R. D. RILEY, Broker
509 Elizabeth Lake Rd. FE 4-1157

LOOKING FOR A HOME WITH ACREAGE?
Here are 2 very good buys—

6.7 ACRES on M59 with lovely brand new 3 bedroom ranch home. Large rooms, tiled bath. Oak floors. Marble window sills. Plastered walls. Complete basement. Oil heat. Garage. Priced at only $25,000. $3,500 down and reasonable monthly payments.

8 ACRES
4 bedroom modern home. Small barn & chicken house. Priced at only $13,500 with $3,500 down.

Dorothy Snyder Lavender
"Established 29 Years."
3140 W. HURON
FE 2-4411 or Eves. MU 4-6417
Glee Cook
Branch Office
115 M59 Near U.S. hwy. 23
Ph. Hartland 2971 or 3391

DORRIS
MULTIPLE LISTING SERVICE

SUNDAY 2:30 to 5
102 MOHAWK
Be sure to inspect this dandy brick and shingle six room home for only $14,975. Ideal location for family with children of school age, short walk to public schools, near churches, bus and shopping center, many outstanding selling appointments, priced to sell $14,975.

BEAUTIFUL COUNTRY HOME
VACANT $16,800
Situated on acre land on paved Rd., over $1500 in awnings, storms and screens, spacious livable rooms, fireplace, finest of materials and workmanship, one of the nicest basements in Oakland County, 2 car garage, sell or possibly consider home in trade.

BARGAIN HOME $10,550
ONLY 5 YEAR OLD
Five beautiful rooms on one floor, plus large dormatory bedroom finished in attic, brand new wall to wall carpeting, a dream kitchen, excellent basement with recreation space, concrete drive, good garage and good home and a lot of dollar value

EASY TERMS
VACANT TERRACE
A good warm comfortable place to live, five exceptional nice large rooms, full basement, gas heat, screened porch. Priced to sell $6950 and terms can be arranged if you have good credit.

FOUR FAMILY APT.
OFF W. HURON
One of the best four families in Pontiac, a good sound long term investment, A1 condition, 4 car garage, apt's have always demanded good tenants, price is right, call for further information.

WEBSTER SCHOOL DISTRICT
$750 DOWN, $65 MONTH
Modern five room bungalow, full basement, gas conversion heat, oak floors and plastered walls, price $6950

OFFICE OPEN
SUNDAY 1-5
WE TRADE BUY AND SELL

DORRIS & SON REALTORS
752 W. Huron Phone FE 4-1557

For Sale Houses 43

BLAIR
OPEN
SUN. 2 to 5
Attractive brick veneer 3 bedroom home, located in Drayton Plains. Large living room, modern kitchen with loads of cabinet space. Ceramic tile bath, living room and bedrooms beautifully carpeted throughout. Full basement, with finished party room. Forced air oil furnace. 2½ car garage. Cyclone fenced yard. This home has everything a housewife longs for. $17,500. Discount for cash to mortgage.
Take Dixie Highway to Sashabaw; right to Open signs at Cheeseman; turn left to 4417.

GEORGE BLAIR
REALTOR
4536 Dixie Hwy. OR 3-1251
DRAYTON PLAINS
AFTER 6, OR 3-1708

JERRY'S
OFFERS

$1,000 Down
3 bedrm. home, located on north side. 1½ baths, full basement, gas heat. Needs some work, so pick up this good buy at $8,500.

$1,350 Down
2 bedrm. home with unfinished third bedroom up. This home also on the north side also is very neat

For Sale Lots 46

LOT, 100 X 120, ON HICKOCK, off Hiller RRd. $600. EM 3-2684.

100 x 100 FT.
2 nice bldg. lots, near Middle Straits Lake, small house on property, $1,600 with low down payment.

175 x 250 FT.
Wonderful building sites, just off M24, 4 miles north of Walton Blvd., $1,350 with $350 down.

ROCHESTER AREA
175 x 205 FT.
Excellent building sites in small exclusive subdivision, well restricted, $20,000 class $2,800 with $800 down.

Edw. M. Stout, Realtor
77 N. Saginaw St. Ph. FE 5-8165
Open Eves. 'til 8:30

For Sale Acreage 47

2 ACRES: 2 MI. FROM LAPEER on large corner. Black top, good creek. Price reasonable.

2 ACRES
& 2 HOUSES
Good 6 rm. modern farm house, part basement, conversion oil heat, large chicken house, grape arbor also 4 rm. modern block house with floored attic. Well located, close in north of Pontiac. $19,500, terms.

20 ACRES
All tillable gently rolling, 16 miles west of Pontiac, north of M59. $6,000 terms.

RIDGEWAY
975 Baldwin Ave. FE 4-6203

5 ACRES WOODED
Beautiful wel. lying site with several building sites. In a good location. Could be subdivided. $750 down.
LADDS INC.
OR 3-1231

10 ACRES OF LAND WITH spring, 150 miles N.W. of Pontiac in good location for hunting & fishing, 3½ miles from town. FE 8-3742.

50 ACRES ON S. HOLLY RD. Summer kitchen in Hickory Grove. Flowing well. $250 an acre. OL 1-0853.

HADLEY RD.
We have 2 wooded 5-acre parcels adjoining state park, stone's throw to lake. Over 300' of road frontage on each parcel. $3,850 & $3,500 with 10 per cent down.

M-15
Wonderful for small farm, just a short way afrom Clarkston. Beautiful building site, over 170 feet of road frontage. $3,200 with low down payment.

Edw. M. Stout, Realtor
77 N. Saginaw St. Ph. FE 5-8165
Open Eves. 'Til 8:30 P.M.

2½ ACRES—BEAUTIFUL BUILDing spot Clarkston area. $2,750, reasonable terms. FE 2-4411 days or MUtual 4-6417 eves.

Acreage Bargains
20 acres—312 ft. frontage on pavement—gently rolling sandy loam. $6,000 cash. 14 acres — 2166 ft. frontage on pavement-level. $4,000 cash. Giroux-Franks General Real Estate. 4395 Dixie Hwy. OR 3-0701.

ACREAGE, WITHIN 5 MILES OF city limits. Ideal building sites. $20 dn; $20 mo. By owner. FE 5-8276.

CLARKSTON AREA
13 acres, corner parcel with excellent road frontage, high and dry with live year round stream. Only 7 miles from downtown Pontiac, ripe for subdividing. Priced at $29,200 with reasonable terms.

Edw. M. Stout, Realtor
77 N. Saginaw St. Ph. FE 5-8165
Open Eves. 'til 8:30

THREE 40 ACRE PIECES. SMALL down payment. 645 Jossman. Ortonville

For Sale Farms 48

170 ACRES — FRONTING ON 2 main roads near Metamora Hunt Club. 7 room early American home. Two 36x70 barns, 2 silos, 30 stanchions, other buildings & more. Call J. R. HILTZ—Realtor FE 5-6181.

106 ACRES
Gently rolling land, only a stone's throw off blacktop road with modern 3 bedroom home, newly decorated, full basement, large modern barn with stanchions, 5 horse stalls, tool shed, granary. A farmer's farm at farm price. Only $29,000 with terms. Owner will accept free and clear home as partial payment. By appointment.
Edw. M. Stout, Realtor
77 N. Saginaw St. Ph. FE 5-8165
Open Eves. 'til 8:30

FOR FARMS AND ACREAGE
Call Rutledge, OR 3-1111, FE 4-0063
Buy Thru Partridge
List Thru Partridge

8 ACRES, 5 ROOM HOME, SUCHY Realty, Ortonville

35 ACRES 16 MILES NORTH. Modern home, bath & other outbuildings. Immediate occupancy. $1,500 down. FE 2-2295.

Rent Farm Property 48A

265 ACRES, 2 BARNS, 60 ACRES alfalfa. $1,000 yr. Orion & Clarkston Rd. No house. FE 2-0835.

Sale Business Property 49

120 FT. FRONTAGE ON MONTcalm or will lease. FE 2-0432.

COOLEY LAKE RD. BUSINESS frontage at Union Lake. Owner. EM 3-4285.

FOR SALE OR LEASE: COMMERcial building 424 Osmun, consisting of occupied barber shop, 4-room apt. and vacant store. OL 2-9761.

Buy Thru Partridge
List Thru Partridge

M-59 FRONTAGE
New commercial building. All modern, 60x80 2 offices. Large work room, wired for heavy equipment, zoned for manufacturing. Large lot, frontage on 2 roads. A steal at $18,500. Very reasonable terms.
Dorothy Snyder Lavender
"Established 29 Years"
3140 W. HURON
FE 2-4411 or Eves. MU 4-6417

Partridge

"IS THE "BIRD" TO SEE

HOME—BUS.—BLDG.
Here's an outstanding opportunity to have a home — business combination. Excellently built 5 yr. old brick and block store on main street on Pontiac's west side. Store app. 35'x40' with full basement. Home has 3 large bedrooms, bath and full basement. Oak floors, plastered walls and Luxaire heating plant. Owner must sell immediately and will sacrifice at just $28,250 on easy terms. Investigate today!

WARD E. PARTRIDGE
REALTOR, FE 4-3581
1050 W. HURON ST.
OPEN EVE. TIL 9

2 BUSINESS LOTS IN GROWING community. More lots available if needed. FE 2-0339.

THE MIRACLE OF W. HURON STREET

Many people have recently been amazed at the tremendous building growth that has occured on W. Huron just west of Telegraph. This prolific economic development has actually just begun!!

We are now offering 5 separate business parcels, each highly suitable for a variety of commercial uses. Each parcel is available on convenient terms.
May we suggest your personal inspection of these properties at your earliest convenience. Call now for an appointment.

WARD E. PARTRIDGE
REALTOR FE 4-3581
1050 W. HURON ST.
OPEN EVE. TIL 9

Rent Lease Bus. Prop. 49A

ESTABLISHED LIVE BAIT AND tackle, Commerce, Mich. Call Byers, Residence LIncoln 3-6088.

STORE OR OFFICE
Brick store of office building at 358 Oakland. Just past Johnson. 20 x 50', new oil furnace, ample parking space. $100 per month. K. G. Hempstead, 102 E. Huron. FE 4-6284.

For Sale or Exchange 50

20 ACRES, BIG HOUSE, BARN $2995 terms. P.O. Box 535.

$2,200 MIDDLE EQUITY IN LAND contract on Romona Terrace will swap for car, down payment on house or will sell. OR 3-6924.

Business Opportunities 51

$300 WEEKLY
Drive & sell Angel Food in Supermarkets. Write Pan-O-Cake Bakery, Fithian, Ill.

ADAMS

A good paying, popular Mexican restaurant with extra income from room rentals — $1,400 and take over a good living. This will be a sure income & best season just starting — investigate now.
ADAMS REALTY
382 Auburn Ave. FE 4-3393
AFTER 5 P.M. CALL
ORlando 3-2420 FE 5-2093

Attention Investors
Next to Howard Johnsons. $1,000,000 development. Possibilities unlimited with 200 ft. frontage on Dixie Hwy., also 20 ft. frontage on Loon Lake. Several commercial buildings and apartments included. All for $65,000.

Bateman Kampsen

REALTORS FE 4-0528
377 S. Telegraph Eves. and Sun.

"BUD"

Local Trucking Business
Investigate this well paying business. All short hauling, be your own boss. All equipment necessary to operation including Ford truck, R.R. siding lease. Present owner retiring. Total price $5,000 cash. Be sure you see this one today.

NICHOLIE

REALTOR
49 Mt. Clemens St. FE 5-1201
Eve. Mr. Allen FE 2-3370

WE COVER
THE STATE
DRIVE-IN RESTAURANT. Park 250 cars. Top corner location, north of Pontiac. Exc. for pizza take out. No competition for miles. Low down payment.
CAR WASH. Good building with living quarters. Lake Orion area. No car wash for miles. $5,000 will handle.
BEER TAKE OUT. Staple grocery, Pontiac area. Living quarters. Will take home or land contract in trade.
HARDWARE. No competition. Thumb area. Owner wants to retire. Will take any reasonable offer.
BAIT SHOP. Brighton area. Living quarters included. Area of 50 lakes.

STATEWIDE

REAL ESTATE OF PONTIAC
B. D. CHARLES, REALTOR
2717 S. Telegraph FE 4-0521

Business Opportunities 51

A REAL OPPORTUNITY! REAL Estate office & living quarters. Large well established, Suburban. Ample parking. Broker retiring. FE 5-1284.

BARBER SHOP FOR SALE: 2 chairs. Retiring. 534 S. Saginaw.

SPEEDWAY 79 ON DIXIE. LOW inventory. OR 3-2221.

REAL OPPORTUNITY FLOWERS Feed & Seed store. 2655 Orchard Lake Rd. Grossed $20,000 last year. Will show books. $500 down will handle. FE 2-0908.

DAVISBURG RESTAURANT & equipment. 2 lots. Only $1,700 dn. PERRY - GLENWOOD AREA. Zoned for clinic or dental office. 2 story brick home. Full basement, $14,500.

NEAR HIGHLAND RECREATION AREA. Drive in restaurant. Well equipped. Excellent spot for ambitious couple. Also included is a 30' housetrailer for your living quarters. $3,950. E. Z. terms.

SHOE REPAIR. All equipment in A-1 condition. Good building 16x20 to be moved. $2,500 with only $500 down or owner will trade for land contract, equity in house or housetrailer.

J. C. HAYDEN, Realtor
86 E. Walton FE 8-0441

RESORT — Located near Ortonville, on Highway 150 ft. business frontage and 150 ft. lake frontage. Has 8 lake front cabins for rental plus good cabin for owner. Ideal summer resort. Will take good free and clear home in trade.

SALE OR TRADE—7 stores and 5 room apartment located in good rental area. One store doing good business with 2 year lease. Will take good home in trade.

OFFICE OPEN SUNDAY 1-5

George R. Irwin
REALTOR 369 Baldwin Ave.
FE 5-0101 or FE 8-0595

BE YOUR OWN BOSS AND MAKE good money. Appliance & TV store with large apt. above. Will lease to responsible party with small down payment. Box 46, Davisburg, Mich.

Buy Thru Partridge
List Thru Partridge

FOR RENT DINER WITH LIVing quarters. MAple 5-4393.

Buy Thru Partridge
List Thru Partridge

FOR RENT- DINER WITH LIVing quarters. MAple 5-4393.

GROCERY STORE, STOCK AND fixtures $2,000. $500 will handle. FE 5-9005.

LADIES ONLY

KNITTING SHOP
Exclusive knitting shop on main street in excellent location. Truly an inspiring and profitable business. Only $500 dn. plus stock. Call now for appointment.

WARD E. PARTRIDGE
REALTOR FE 4-3581
REAL ESTATE & BUSINESSES THROUGHOUT MICHIGAN
1050 W. HURON ST.
OPEN EVE. TIL 9

"LET'S TALK BUSINESS"
$250,000 Gross
Once-in-a-lifetime opportunity to buy well established hardware in north end of Detroit. Same owner for 35 years. Property or land contract will be accepted as part down payment. Buy the business separately or property and all.

Home and Restaurant
Road-house near Pontiac, situated on corner of main highway and includes approximately 3 acres. This restaurant is famous for catering almost exclusively to private parties and banquets. Shown by appointment only.

MICHIGAN BUSINESS SALES CORPORATION
JOHN A. LANDMESSER, BROKER
1573 S. TELEGRAPH RD.
FE 4-1582
PARK AT OUR FRONT DOOR

MANAGER
Man or woman to own and operate route of radio and TV tube testers. No experience necessary. Can be full or part-time. Excellent earnings. Requires $1,495. For personal interview, write Pontiac Press Box 116.

NEW STATION FOR LEASE. Also stations now operating for lease. Call FE 2-9121.

NORTHERN HOTEL
$2,000 DOWN, OR TRADE
Priced for immediate sale. $10,975. 14 rental rooms, 16 beds, plus store bldg. 24x30, now being used for old and new furniture. 5 rooms for living quarters, good easy living for the right party. Call for further information. Consider house, or contract in trade.

WE TRADE, BUY AND SELL

DORRIS & SON REALTORS
752 W. Huron Phone FE 4-1557

SPECIAL BUY
SUPER MARKET
Real estate, stock & fixtures. Well located on top highway. Close in to Pontiac. It's a buy at $25,000 down.

RIDGEWAY
975 Baldwin FE 4-6203

SUN OIL CO.
Has available, new, under construction, and presently operating attractive 2-bay Sunoco Service Stations for lease on heavily traveled streets in Pontiac. Moderate investment required. No experience necessary. Training and financial aid available. Call Mr. Ribolin, days, Det. TR 2-8100; evenings, after 7 p.m. LI 7-7773.

SELL OR TRADE
DIXIE HIGHWAY
108 feet on Dixie by 375 feet deep, shop building 24x80 feet wired for 220, a modern 2 bedroom dwelling with 1½ car garage for living quarters, lot is fenced, plenty of room to expand. Full price $35,000 with $10,000 down. Balance $200 monthly. Owner will accept a good 4 or 5 room modern home as all or part down payment. Clark Real Estate, 1362 W. Huron. Open evenings & Sundays. FE 4-6492 or FE 4-4813.

TO BUY TO SELL, REALTOR PARTRIDGE is THE "BIRD" TO SEE

TOO CHEAP!
Changing climate; new modern store bldg. and 2 bedroom house on corner lot 750 ft. frontage, lake priv. 2½ acres, perfect location for trailer park, tavern, grocery, etc. Gas & fuel pumps. $2,000 cash, assume bal. of $11,500. Corner Garner & Honeywell at Rowe Lake 2½ miles west of Milford.

Sale Land Contracts 52

LET YOUR $ $ $
WORK for YOU
We have both large and small contracts for sale. Prompt, courteous service. Call any hour. FE 8-0441 or FE 5-9975. Ask for Ted McCullough. No obligations.
J. C. HAYDEN, Realtor
86 E. Walton Open Eves.

Money to Loan 53
(State Lisenced Lenders)

LOANS

$25 TO $500 $25 TO $500
COMMUNITY LOAN CO
30 E. LAWRENCE FE 8-0421
FRIENDLY SERVICE

LOANS $25 TO $500
BAXTER & LIVINGSTONE
64 W. Lawrence St. FE 4-1538

Money to Loan 53
(State Lisenced Lenders)

LOANS $25 to $500
BENEFICIAL FINANCE CO.
(Provident Loan)
7 W. Lawrence St. FE 2-9249

Buckner Customers Are
Happy Folks
Buckner's Employes serve with a smile in the most friendly manner. It is easy to deal at Buckner's where courtesy and kindness are shown to everyone and borrowing is a pleasure.
Provide for your immediate and future happiness by arranging for a cash credit account with the company where you are welcomed, and your patronage is appreciated.
Loans to $500. Up to 24 months to repay.

BUCKNER
FINANCE CO.
2ND FLOOR NATIONAL BLDG.
PONTIAC
4512 DIXIE HIGHWAY
DRAYTON PLAINS
230 BARNSTON, WALLED LAKE
45463 VAN DYKE, UTICA

GET CASH QUICKLY
Up to $500
1950 to 1956 cars. Bring your title. Most deals closed in 30 minutes. Loans also made on furniture, signatures and other securities.

Oakland
Loan Company
202 PONTIAC STATE BANK BLDG.
FE 2-9206

LOANS $20 TO $500
on signature only
Household Finance
Corp. of Pontiac
31½ S. Saginaw St FE 4-0535

Need $500
Want fast courteous service and on payments to fit your budget? Then you should visit our new modern office so convenient to parking and shopping. There are private consultation rooms where you... Or phone FE 5-8121 and tell us your needs.

Home & Auto
Loan Company
7 N. Perry Street
(Second Floor)
Hours 9 to 5 Saturday 9 to 1

WHEN YOU NEED
$25 to $500
You can get it quickly on your signature car or furniture. No endorsers. Payments to suit your budget. We will be glad to help you with your money problems.

STATE
FINANCE CO.
702 Pontiac State Bank Bldg.
FE 4-1574

TEAGUE FINANCE CO.
202 N. MAIN
ROCHESTER, MICH.
LOANS $25 TO $500
AUTOS
LIVESTOCK
HOUSEHOLD GOODS
Ph. Rochester OL 6-0711 OL 1-9791

Mortgage Loans 54

LOANS—$600 to $1,500
1. For any purpose, on homes, modern or not in Oakland County.
2. For home additions or improvements.
3. To rough-in or enclose house partly constructed.
4. To build a garage or on a garage home.
5. On second mortgages.
Apply 209 National Building, Pontiac or Phone FE 4-4729

Swaps 55

'53 & '54 CADILLACS
HARDTOP AND 4 DR.
Trade for any kind of real estate or land contracts. FE 8-0419. 22 Auburn off Saginaw.

$2,600 EQUITY . . .
IN 3 ROOM LAKE PRIVILEGE HOME IN DRAYTON PLAINS FOR LAND CONTRACT. FREE AND CLEAR TRAILER OR OTHER PROPERTY

R. J. VALUET, Realtor
345 OAKLAND AVE. FE 5-0693
MULTIPLE LISTING SERVICE
OPEN EVENINGS UNTIL 8:30

ANYTHING OF VALUE ON TRADE OR AS DOWN PAYMENT ON LATE MODEL CARS AND TRANSPORTATION. FE 4-2131.

BILLIARD PARLOR, NEAR PONtiac Motors. Ideal location. 11 tables, equip., and stock. Call FE 3-9731.

EQUITY 5 RM., 5 ACRES, CLOSE in. For station wagon or exchange. FE 2-2721.

EQUITY IN HOUSE & 9 LOTS AT Perry Lake for late model car of $1,000. Balance of $2,900. Being transferred out of state. OA 8-2640.

HOUSETRAILER, LATE MODEL, 28' Royal. Sleeps 4. Trade for land contract, your equity or sell for small down payment. Schick's, MY 3-3711.

LATE MODEL CAR AND CASH FOR YOUR LAND CONTRACT (WHERE YOU HAVE SOLD PROPERTY). H. J. VAN WELT. Phone OR 3-1355.

SWAP, BUY OR SELL — CALL Swap Service, OR 3-8561.

SHARP WEST SIDE 2 BEDROOM home with full basement & garage, $2,870 equity; swap for 3 oedroom home. FE 5-1002.

SUBSTANTIAL EQUITY IN 2 BR. home in Pontiac for '57 car, land contract, or suburban property. EM 3-0081.

SWAP WHEELCHAIR FOR GUN or outboard motor or sell. FE 4-3622.

TRADE $2500 EQUITY IN 1956 10 x 50 housetrailer for equity in small home. FE 8-6028.

TRADE

. . . what you HAVE for what you NEED. Here's an almost new 2 bedroom west suburban ranch with lots of extras. You'll like the large lot, the Cyclone fence, the gas heat, and the aluminum storms and screens. Lake privileges on Crescent Lake too. Full price $9,950. Call now. Let's make a DEAL.

Bateman Kampsen
REALTORS FE 4-0528
377 S. Telegraph Eves. and Sun.

TRADE 5 ROOMS AND BATH, basement, gas heat, neat and clean. $7250 full price. What have you? For down payment of $950 or more? Clark Real Estate, 1362 W. Huron. Open Evenings & Sundays. Ask for Mr. Clark. FE 4-6492 or FE 4-4813.

For Sale Clothing 56

BLACK TUXEDO, SIZE 38, $35. Men's black oxfords, size 8, call MY 3-5962.

GIRLS CLOTHING, SPRING dresses & coats. Sizes 1 to 4. FE 2-0783.

GIRL'S CLOTHING, SIZE 10. FE 5-4724. 166 Cherokee Rd.

TWO LOVELY FORMALS, PALE yellow and shell pink. Reasonable. Will bargain. Phone FE 8-0800 after 12:00.

WEDDING GOWN, REASONABLE, size 15 or 16. FE 5-7088.

MODEST MAIDENS By Jay Alan



"He's very unreliable! He promised to get me home early — and he actually did!"

Scrap & Iron 56A

A-1 PRICES FOR SCRAP CARS and iron. FE 8-8797, FE 8-8914.

HIGH DOLLAR FOR JUNK AND wrecked cars. FE 4-4878—MY 2-5492.

Sale Household Goods 57

1 WESTINGHOUSE RANGE. 1 GE dishwasher. Youngstown white metal cabinet, 24 x 48. Exc. cond. Ideal for cottage. MI 4-7194 after 6 p.m.

1 BOTTLE GAS RANGE. 6 PC. Junior Dinette Set. 484 Brooks. 2 GRANDFATHER CLOCKS. Both fine mahogany. Antiques. Imported from Scotland last week. Your choice, $185. Days, MI 4-8401. Evenings, OA 8-2082.

3 ELEC. AND BATTERY PORtables. $10 to $15. FE 5-8755.

3 PC. BEDROOM SUITE. FE 4-8270.

3 PIECE WALNUT BEDROOM set. ABC washer, spinet desk. FE 5-6788 mornings or after 6 p.m.

6 PIECE DINING SET. BLOND mahogany. Very good cond. Call after 5. OLive 2-4051.

6-YEAR CRIBS, BRAND NEW, $15.95. Wet-proof innerspring mattresses, $7.95. Pearson's Furniture, 42 Orchard Lake Ave.

6 YEAR CRIB & CHIFFEROBE complete, 21" TV, studio couch & other furnishings. FE 5-8439, 324 Third.

6 PIECE MAHOGANY DUNCAN Phyfe dining room set, junior size, good condition. $75. FE 2-6147.

9x12 Felt Base Rugs $3.95
12X12 LINOLEUM, $6.39
BONNY MAID VINYL TILE, 8c
4½ Ft. Wall Tile 25c
RUBBER BASE PAINT, G. $3.75
GUAR. HOUSE PAINT, G. $1.95
Syers, 141 W. Huron. FE 4-3064.

16" RCA USED CONSOLE TV. $49.95. TV antenna kit, $9.95.
WALTON TV
Walton, Cor. Joslyn FE 2-2257

11½ CU. FT. REFRIG., 11½ CU. Ft. Deep freeze. OR 3-1588.

18½ CU. FT. PAK-A-WAY FREEZer. Upright, almost new. $485. FE 2-9451.

19' AMANA DEEP FREEZE. Used 8 months. Take over payments. OR 3-8246.

$180 — 20 VOLUME ENGYCLOpedia and bookcase. Perfect condition, $75. FE 2-7626.

ABOUT ANYTHING YOU WANT FOR THE HOME CAN BE FOUND AT L&S SALES
A little out of the way, but a lot less to pay. Space heaters, all sizes. Gas and electric refrigerators. Ranges and water heaters. Bathroom fixtures, beds, chests, dressers, vanities and springs and mattresses. Living room suites, occasional chairs, tables, lamps. TV sets, radios, rugs, dining room suites. Dinette sets and many other misc. items. NEW & USED. Visit our trade dept. for real bargains.
USE OUR LAY-A-WAY PLAN OR EASY TERMS
UP TO 24 MONTHS TO PAY
We buy, sell or trade. Come out and look around 2 acres of free parking.
PHONE FE 5-9241
OPEN MON.-SAT. 9 TO 6
FRIDAY 9 TO 9
4 miles E. of Pontiac or 1 mile E. of Auburn Heights on Auburn Rd., M59

ANTIQUE SPRING GET acquainted sale: Fancy iron beds, lovely 5' antique maple display shelf, dainty cherry desk, large wooden churn and pail, cracker barrel, pine rockers and chairs, school master desk, Birds-Eye, coin collection, old jewelry, colored glass oil lamp, unusual pumpkin colored scenic design lamp, lovely gold leafed cranberry banquet lamp, fancy organ floor lamp, iron hanging lamp, brass hanging lamp, assorted lamps, art paintings, picture frames, colored glass, cut glass, amberian, coffee mill, puter pitcher, beautiful German china, 9 piece canister set, assorted shutters, pair carriage lamps, brass bird cage, Franklin stove. At red house by Trail's end boat house, Pontiac Lk.

2 GRANDFATHERS CLOCKS
Both fine mahogany antiques. Imported from Scotland last week. Your choice, $185. Days, MI 4-8401 evenings, OA 8-2082.

6 PIECE DUNCAN-PHYFE DINing suit, junior size, like new. 36" gas stove. 1 odd vanity dresser. Other articles. 706 Fourth Ave. FE 2-7991.

10 PC. DINING RM. SUITE, VERY nice. 1 Kelvinator Refrig. 1 Electro Masters stove & misc. items. RE 2-5301.

ANTIQUES SOLD, BOUGHT AND exchanged. OR 3-4036.

APT. SIZE HOOVER WASHER. Needs some repair. $20. 887 Highview, Lake Orion.

ALMOST NEW TRUNDLE BED with 2 Simmons inter-spring mattresses. Perf. cond. FE 4-4394 after 6 p.m.

APT. SIZE GAS STOVE & REfrigerator, good condition. $50. FE 5-7809.

APT SIZE GAS RANGE. Dresser. Norge refrigerator with freezer. FE 8-3788.

AUTOMATIC WASHER
NATIONALLY ADVERTISED
only $149.95 complete
L. A. WAGNER CO.
Phone FE 5-9221

AUTO HOTPOINT WASHER, 6 Mo. old. Exc cond., 25 N. Cass Lk. Rd., between Eliz. Lk. Rd. & Huron.

AUTOMATIC WASHERS, BENDIX, Kenmore, General Electric, Thor, and Westinghouse rebuilt. As low as $49.50.
ROY'S REPLACEMENT
96 Oakland FE 2-4021

BENDIX TV, 12½" CONSOLE. Philco 16" table model. FE 5-9644 after 4 p.m.

BLOND YOUTH BED. $10. FE 2-7175.

BUY A SMALL RADIO & GET the news! $6 to $10. FE 5-8755.

BLOND BEDRM. BRAND NEW double dresser, large mirror, bookcase bed and chest. All for $99.50. Pay only $2 weekly. 20 other sets at equal savings. Pearson's Furniture, 42 Orchard Lake Ave.

BRAND NEW ZIG-ZAG SEWING machine. Only $69.50; 95 Dn.; $1.25 Wk. with a 5 yr. guarantee. For more information, call FE 8-1564, Coronet.

RENT IT FAST through Rent Ads! Room, house, apartment, anything — Want Ads give you ACTION. Dial FE 2-8181.

Sale Household Goods 57

Believe It Or Not!
A heating job that can't be beat.
Look for our ad on page 19

BRAND NEW ZENITH HEARING aid. For sale, cheap. OR 3-2741.

CHINA CABINET
FE 4-6324

CHROME DINETTE SETS, Assemble these yourself and save, four chairs and table, $69.95 value, $39.95. These are new 1956 designs, famous make, Formica tops, popular colors. Look and compare these terrific values. Michigan Fluorescent, 393 Orchard Lake Ave.

CHROME DINETTE SET, GOOD cond. FE 4-2116.

CLOTHES DRYER, GAS, BEST brand made, slightly scratched, exceptional value. Michigan Fluorescent, 393 Orchard Lake Ave.

COLDSPOT 9 CU. KITCHEN TAble, drop leaf 2 green chenille bedspreads. Dishes. Reasonable. MI 6-0934.

DAVENPORT & CHAIR, BED AND Chest of drawers. Exc. cond. FE 8-1439.

DELUXE UNIVERSAL WASHER, wringer. New Mengal bed. Complete. LIncoln 4-5351. Call after 7.

DELUXE DOUBLE OVEN, ELECtric range Simmons box spring and mattress. Kenmore ironer. Radio and phono. comb. FE 5-4654.

DINING ROOM SET, TABLE, 4 CHAIRS, BUFFET. GOOD CONDITION. CAN BE SEEN AFTER 6:00 P.M. 100 W. STRATHMORE. OR CALL FE 8-2696.

DAVENPORT & CHAIR, CHEAP. Drapes. FE 4-7334.

ELEC. REFRIG. & ELEC. RANGE. 1330 Lyonhurst, Birmingham.

ELECTRIC RANGE WITH DEEP well. Exc. cond., $40. OLive 1-1587.

ELECTRIC RANGE, White, 42" GE Stratoliner. Deep well and pressure cooker. Good condition. 76 Marquette St. Phone FE 2-6538.

ELECTRIC RANGE, CLEAN, good cond. $50. FE 2-3101.

ELEC. WATER HEATER, WESTinghouse, 62-gal. cap. 10-yr. warranty. Reg. $149.95; now only $99.95. Milk's, MI 6-1300.

FULLY AUTOMATIC SEWING MAchine, limed oak cabinet, last year's model, sold $190. Must sacrifice, $80. OR 3-9702.

GAS STOVE, $25. YELLOW FORmica kitchen table with benches, $30. MI 6-3938.

FRIG. KELVINATOR 9', $75; ALSO GE ironer, $35. FE 8-8430, 1430 Vinewood.

G.E. STOVE, $50. TWO PAIR OF drapes 53"x56"), matching bedspread, $50. FE 5-7666.

HOT POINT ELECTRIC STOVE with broiler, $50. Gibson Refrig., $50. MI 6-5408.

HOOVER VACUUM, ALL ATTACHments. Exc., $19.50. FE 8-0558.

INNERSPRING MATTRESS & matching box springs, good condition, $20 complete. MA 6-2230.

IRONRITE	$49.95
Automatic washer	$49.95
Electric range	$29.95
Coldspot refrigerator	$59.95

Crump Electric, Inc.
3465 Auburn Rd FE 4-3573

KENMORE AUTOMATIC WASHer. FE 4-5126.

KELVINATOR ELECTRIC STOVE, excellent condition, $75. Daystrom chrome set, red, like new. FE 2-5079.

KENMORE TABLETOP GAS stove, 9 cu. ft. Philco refrigerator, very good cond. FE 8-0336.

LAWSON SOFA AND CHAIR. Suitable for cottage. $60. Also 4 piece sectional davenport, $80. MI 6-5747.

LATE MODEL 21" TV SET, $50. 83 Axford, Lake Orion, MY 3-7152.

LIVING ROOM SOFAS, MODERN, beautiful, slightly soiled. Buy a new unit for the price of a used unit. Michigan Fluorescent, Furniture annex, 397 Orchard Lake Ave.

MODERN 8 PIECE DINING ROOM outfit, $165. FE 4-4676. After 6 p.m.

MAYTAG WASHER, EXC. CONDItion, $60. Oak breakfast set, $12. FE 4-3058 after 5 p.m.

MUST SACRIFICE — NEW Amana 19 ft. freezer. Upright. By owner, FE 8-2359.

NEW 30" ELECTRIC RCA RANGE. Kelvinator & ABC washer, reasonable. 6387 Hatchery Rd. Williams Lake.

New Furniture
Prices Cut

$29 Glosheen rug	$17.00
New cotton mattress	$10.95
New innerspring mattresses	$16.95
5 drawer unfinished chest	$10.50
Double door metal cabinet	$ 9.95
New apt. gas stove	$45.00
5 piece chrome set	$39.95

WE BUY, SELL AND EXCHANGE EVERYTHING FOR THE HOME.
OAKLAND FURNITURE CO.
104 S. Saginaw FE 2-5523

NEW H.P. REFRIG., 15 PER CENT off. Used TVs $19.95 up. Sweet's Radio & Appliance 423 W. Huron, FE 4-1133.

NECCHI SEWING MACHINE. Fine condition. Pay only $1.25 a week. Call FE 8-1564 and we will bring it to your home. Call now. FE 8-1564, Coronet.

ONE ELECTRIC RANGE, GOOD Cond. Reasonable. MAyfair 6-2104 or Elgin 6-2120.

PHILCO TV 17" CONSOLE. Cheap. Call after 5 p.m., and all day Fri. OR 3-1187.

RCA VICTOR 45 RADIO-PHONOgraph, $20. FE 2-1802.

REFRIGERATOR FREEZER
Amana, 234 lb. freezer capacity. Perfect cond. $475. MI 4-2057.

REFRIG. $30, ELEC. STOVE, $35. 17" TV, $35. Deep freeze, almost new, $225. Washer, $15. FE 5-2766.

REBUILT WASHING MACHINES. All makes, guaranteed. Thyle Electric, 802 N. Johnson. FE 4-5169.

SINGER CONSOLE LATE MODel. Robin bobbin. Pay only $6.15 a month, balance $64.75. Will bring to your home at your convenience. Call FE 8-1564, Coronet.

SINGER ELECTRIC PORTABLE. Excellent condition with attachments. Take over balance, $1.25 week. Phone Credit Manager, Miss Danton FE 5-3604.

CLARK SEWING MACHINE SALES WILL BRING TO YOUR HOME.

STOVES BOUGHT, SOLD, EXchanged. Turner's, 602 Mt. Clemens. FE 2-0808.

TABLE LAMPS 1956 DESIGNS, $14.95 value $3.95. Factory irregulars. Michigan Fluorescent, 393 Orchard Lake Ave.

TELEVISION, 2 YRS. OLD, GUAR. 8161 Commerce Rd. EM 3-4114.

Sale Household Goods 57

TRADE-IN DEPT.

Guar. electric washer	$29.95
Guar. electric refrigerator	$69.95
Occasional chairs	$ 6.95
2-pc. living room suite	$19.95
6-pc. dining room suite	$49.95
Table top gas range	$39.95
Metal clothes tree	$ 4.95
$25 val. vanity bench	$ 3.95

WYMAN'S
18 W. Pike St. FE 4-1122

TRADE ELECTRIC RANGES FOR gas ranges R. B. Munro, 1060 W. Huron.

UPRIGHT AMANA FOOD FREEZer. 25 cubic ft. Reas. LIncoln 1-3045.

USED GAS RANGE. $19.95 UP. R. B. Munro Electric Co., 1060 W. Huron.

USED FURNITURE
THE HOB-NOB SHOP
6089 Highland Rd.
Across from Airport

USED GAS RANGE.
FE 2-1738

USED TRADE-IN DEPT.

Dresser	$14.95
China	$14.95
Duo Therm oil heater	$14.95
Lounge chair	$19.95
Studio couch	$19.95
Davenport & chair	$29.50
6 piece dining rm. set	$49.50
Maytag electric dryer	$69.95

MANY OTHER ITEMS
CONVENIENT TERMS
THOMAS ECONOMY FURNITURE CO.
361 S. Saginaw St.
Pontiac, Michigan

Used and Reconditioned

Wringer washer; Kenmore, ABC, Speed Queen, Maytag,	$19.95 up.
Admiral refrig	$59.50
Maytag auto washer	$88.00
Frigidaire auto	$88.00
Apt. size gas range	$39.95

30 DAY GUARANTEE
CLAYTON'S
FURNITURE & APPLIANCES
Keego Harbor FE 5-9474

USED REFRIG.	$39.95
Used gas stove	$20.99
Used washer	$ 5.00
Rollaway bed with mattress	$16.95
New bunk beds, from	$39.95

LORD'S WAREHOUSE
2239 Elizabeth Lake Rd.
FE 8-3741

WAYNE GABERT'S
TV and Appliance Sale

Maytag auto. washer	$99
Maytag wringer washer	$39
Muntz 17" TV console	$49
Dumont 21" TV, full doors	$99

Many others to choose from. Up to 2 years to pay.
121 N. Saginaw FE 5-8189

WHEEL CHAIR, BUILT-IN COMmode. Like new. $60. FE 5-3911.

WESTINGHOUSE REFRIG. 12 CU. ft., late model, auto. defrost, across top large freezer. Reg. $489.95; now only $249.95. Milk's, MI 6-1300.

WINE RED FRIEZE DAVENPORT, $45. 4332 S. Shore Dr., Watkins Lk.

WHIRLPOOL SUDSMISER, AUTO. $60. FE 8-0380.

WRINGER STYLE WASHER, $15. FE 5-6872.

WTD. ALL TYPES OF ANTIQUES, furniture, dishes, etc. MY 2-1521.

For Sale Miscellaneous 60

½ BED, COIL SPRINGS, COTTON mattress. Power mower. Reel-type. Jet pump & pressure tank. Water heater, 50-gal. tank. 48" four- harness hand loom. FE 5-5320.

2 WHEEL TRAILER, $25. FE 3-7686.

2 WEHEL TRAIELR. $25. Model A, front axle & wheels, $10. Model A generator & carburetor. MI 6-4729.

2 RATCHET CHAIN FALLS, $50. 1 Elec. grinder, $25. FE 4-7221.

46 PC. ROYAL CATHAY CHINA. Never used. Roller skates. Ladies, size 7½, worn once. Men's, size 11. Size 11 pale green formal, worn once. OR 3-2295.

4x8 5/8
FIR
PLYSCORE
$4.75
C & C
Northern Lumber Co.
7940 Cooley Lake Rd. EM 3-4171
WE DELIVER

4-INCH SOIL PUPE, 5 FT., $2.69. SAVE PLUMBING SUPPLY
172 S. Saginaw FE 5-2100

6' FT. BAR WITH FORMICA TOP with 4 bar stools. Like new. Market 4-2630.

30" GAS STOVE, $35. ELECTROlux with attachments, $15. 12' Speedliner Mercury Mark 20, extra equip. $350. FE 2-7402.

52-GAL. ELEC. HEATER, $79.95. 30-gal. auto. gas heater, $54.95. Cab. sinks & fittings, $59.50 up. Laundry trays, stand, faucets, $19.95.
SAVE PLUMBING
172 S. Saginaw St.

A CHANCE IN A LIFETIME! 23 Coleman oil floor furnaces, like new, GUARANTEED. Buy

Sale Sporting Goods 65

1 DOUBLE BARREL 12 GAUGE, 1 single barrel 28 gauge, both in good condition. FE 5-9613.

GUNS, MODERN & ANTIQUE. Buy, sell, trade. Burr-Shell, 375 S. Telegraph Rd. FE 2-4706.

MI-STANDARD AUTO. PISTOL. $35. Ph. FE 8-0056.

ROLLER SKATES SIZE 5, NARrow. FE 5-3920.

SMITH & WESSON 38 CALIBER, 6 shot revolver. Permit needed. 16 gauge shotgun. Winchester 25-20. $50 for all 3 guns. Also ammunition. 47860 Dequindre Rd., Utica.

SPINNING REEL SALE
UP TO 40 PER CENT OFF
Reg. $19.50 Zebco 33 reel, now $13.95.
Reg. $19.95 Shakespeare Wonder Cast reel, now $11.95.
Reg. $17.95 Johnson Century Reel, now $12.95.
Reg. $22.95 Airex Mastereel, now $14.95.
KELLY'S HARDWARE
3994 AUBURN AT ADAMS
AUBURN HEIGHTS
FE 2-8811

Sand, Gravel & Dirt 66

A-1 TOP SOIL
Black dirt, sand, gravel & fill. CLINTON LEONARD EM 3-4515

A-1 TOP SOIL, CRUSHED STONE, sand, gravel, fill. Lyle Conklin, FE 8-1113 or FE 3-8572.

A-1 TOP SOIL, RICH, BLACK dirt. Sand, gravel and fill dirt. Eugene Bennett, FE 5-4788.

ALL KINDS OF GRAVEL, BEACH sand, rotted cow manure. FE 4-3371.

BANK RUN ROAD GRAVEL, 8 yd. load delivered, $7. Specializing in fill work. Trucks loaded. MY 3-1467.

CINDERS FOR SALE
FE 2-8507

CRUSH STONE, FILL DIRT AND beach sand, delivered. FE 4-9441.

CRUSHED STONE, SAND, GRAVel, Fill. Earl Howard, EM 3-0531.

GOOD ROAD GRAVEL, DELIVered. Priced reasonable, FE 4-0389.

GRAVEL, PIT FOR LEASE. Write Pontiac Press Box 88.

GRAVEL, CRUSHED STONE and sand. Ray Woolard, FE 5-3749.

LOADING TOPSOIL DAILY. YALE & Stanley, FE 4-4509.

MANURE FOR SALE. 2 OR 5 YD. loads. OR 3-9753.

NOW LOADING PEAT MOSS, Willow & Lock Haven. FE 2-4769.

PONTIAC LAKE BUILDERS SUPply. Sand, gravel, fill dirt, drain tile, trucking, cement & mortar. OR 3-1534.

ROAD GRAVEL & DRIVEWAY gravel delivered. FE 4-3261, or FE 2-1665.

ROAD GRAVEL & FILL. FE 5-3555

SAND, FILL DIRT, GRAVEL, TOP soil, black dirt. Call FE 5-0440.

SLAG FOR SALE FOR DRIVEway $5 load. FE 5-1471.

Wood, Coal & Fuel 67

FIREPLACE CANNEL COAL FURnace & fireplace wood. Speedway Fuel Oil, 436 Orchard Lake Rd., FE 5-6180, Oakland Fuel & Paint.

SLAB WOOD, DELIVERED. $6 cord. FE 8-8137.

WOOD TO CUT ON SHARES. MA 4-2546.

Plants, Trees, Shrubs 68

A BLUE SPRUCE FOR YOU. Also Blackhill and Norway, Pine, Scotch, Austrian, and Mugho. Arborvitae. Junipers. Concolor fir. Native trees. Dig your own. Bring tools and burlap 2922 Sleeth rd. 3 miles W. of Commerce Village, 1½ miles E. of Wixom Rd. and Duck Lake Rd. Intersection. Open every day 8 to 7. MU 4-8038.

SHADE TREES
Sugar maple, silver maple. Scarlet maple, 2" to 6" diameter, 1¼" to 2" available any amount. Retail or wholesale. Evergreens and shrubs, all kinds.
PONTIAC LANDSCAPING
835 S. Blvd. E.
FE 2-0477 or FE 5-9354

STRAWBERRY PLANTS GROWN from Virus free stock. Leading varieties. Milford MU 4-4482.

For Sale Pets 69

1 PUP, 2½ MOS. OLD. FREE TO good home. 880 Stanley Rd.

3 TOY FOX TERRIERS, TINY, 9 weeks old. Reas. FE 2-6682.

AIRDALE REGISTERED PUPpies, John P. McDonald, 1411 E. Commerce Rd.; Milford, Mich. MU 4-6133.

AKC MALE DACHSHUND PUPPY, dark red. FE 8-0426.

AKC REG. AIRDALE PUPPIES sired by Champion of Ardendale Beatsall, 9 weeks old. Reasonable. MA 4-3630.

AKC REGISTERED COCKER puppies. Also older dogs. OR 3-3602.

AKC REGISTERED BLACK GERman Shepherd puppies. Had shots. 3 Mos. old. Reas. Phone MA 5-2271.

BEAUTIFUL COLLIE PUPS, AKC, MA 4-3468.

BOSTON TERRIER PUPPIES, registered, nicely marked. Republic 9-3921, 47814 Ryan Rd., Utica.

BOSTON BULL PUPPIES. POMeranian. Reg. Make nice Easter gifts FE 5-0851.

BOSTON TERRIERS AT STUD, AKC Reg. Curtiss, OR 3-9296.

BULLDOG-BOXER, MALE, ONE yr. old. Registered. $25. FE 5-6450.

COLLIES, EXCEPTIONAL QUALity, $75 & $100. Pets, starting at $35. FE 3-2328 or FE 5-3955.

CUTE PUPS, CROSS BETWEEN German Shepherd & Collie. Reasonable. OL 2-7846.

EASTER BUNNIES. ALL PET Shop, 69 S. Astor. FE 4-6433.

GERMAN SHEPARD, FEMALE, 3 mos. Purebred AKC reg. Mayfair 6-2504.

GERMAN SHEPHERD PUPS, 6 weeks old, $25 each. MI 6-6643.

ONE REGISTERED MALE TOY fox terrier, OR 3-2091.

PARAKEETS — SOME TALKING. Canaries, cages 2c yrs. in same location. Crabe's Bird Hatchery, 2489 Auburn, FE 4-0510.

Parakeets, Guar. to Talk
Some talking, training Harlequins. Cages, 801 4th St., FE 2-4029.

PEKINGESE 2 YEARS OLD, FEmale, $35. FE 5-1890.

PARAKEETS, CANARIES, SUPplies. 183 Sanderson. FE 2-7127.

PARAKEETS, CANARIES, CAGES. Food since 1927, 544 Oakland Ave.

PEKINGESE. ALL AGES — FOUR smooth fox terriers. All AKC registered. FE 2-4565.

TROPICAL FISH, PARAKEETS & supplies. Frost Pet Shop, 401 Central Ave. Off Atwater. Lake Orion, MY 3-1691. Open Eves.

SIAMESE KITTENS, THOROUGHbreds. Males & females. Neat, affectionate, MI 4-2180. Eves.

Dogs Trained, Boarded 70

DOGS, CATS BOARDED, DOGS trained. Burr-Shell, 375 S. Telegraph.

TRIMMING, COCKER & SPRINGer. FE 5-0131.

Hay, Grain & Feed 71

1ST & SECOND CUTTING ALFALfa and brome hay. Very good quality. Mar-Mar Farms, OA 5-2056.

1ST, 2ND & 3RD CUTTING MIXED hay. Approx. 600 bales. Will sell all or price of 1st cutting. Holly, ME 7-5801. No Saturday calls, please.

ALFALFA SECOND CUTTING & mixed brome & alfalfa, first cutting. 2922 Sleeth Rd., between Wixom Rd. & Bass Lake Rd. MU 4-8038.

ALFALFA SECOND CUTTING & mixed brome & alfalfa, first cutting. 2922 Sleeth Rd., between Wixom Rd. & Bass Lake Rd. MU 4-8038.

ALFALFA - TIMOTHY MIXED hay, 65 cents bale. FE 5-6356.

ALL KINDS HAY, STRAW, WOOD Deliveries, Phone MA 5-6666.

1ST & 2ND CUTTING ALFALFA & clover, 30c, 40c & 85c. OA 8-2231.

HAY FOR SALE $18 A TON OR $.50 a bale. FE 5-3810.

HAY, SECOND CUTTING, ALFALfa. Also hay for horses. FE 4-8547.

MIXED ALFALFA AND BROME hay for sale. Ortonville, National 7-2726.

HAY, STRAW.
MY 3-1182

For Sale Livestock 72

6 MILK GOATS, 1 BILLY. HOLLY, MElrose 7-3163.

URRO, QUARTER HORSE, 5 galted mare Saddles, many others. 5500 Highland Rd., M59, Tip Top Ranch.

FULL SIZE WESTERN SADDLE & bridle. Also A-1 fox & coon hound. Reasonable. EM 3-2292.

FOR SALE 33 REGISTERED blue ribbon shropshire sheep, $600. 5650 White Lake Rd.

HAY FOR SALE $18 TON, OR 50 cents bale. FE 5-3816.

TWO QUIET RIDIN G HORSES, OA 8-2919

WANTED: LIVESTOCK OF ALL kinds. Forrest Jones, MA 5-5206.

For Sale Poultry 74

LAYING HENS FOR SALE. WARD Dunston, 4625 White Lake Rd., Clarkston, Michigan.

Sale Farm Produce 75

APPLES: FINE QUALITY FRUIT. N. Spy, Jonathan, McIntosh and others. Bargains in cooking grade. Sweet cider freshly pressed. Oakland Orchards, 2205 East Commerce Rd., between Burns and Duck Lake Rds., Milford.

GOAT MILK FOR SALE. IN TROY. FE 2-5902, evenings.

MACINTOSH APPLES, SPIES, Greenings, Jonathans. Delicious. Sweet cider, glad bulbs. 231 N. Squirrel Rd. FE 7-0194.

CHOICE MACINTOSH, DELICIOUS Spy, Johnathon. Steel Red & Russet apples, sweet cider. Sabago potatoes fresh eggs. 45c. DeConick Bros. Orchards, W. Maple at Orchard Lake Rd. Daily 9 to 6.

OAKLAND COUNTY FARMER'S MARKET
Open every Sat from 7 a.m. to 1:30 p.m. Oven-dressed poultry and eggs. Flowers and plants. Apples and cider. Potatoes. Vegetables. Handicraft, honey. 2350 PONTIAC LAKE RD. FE 3-9078.

POTATOES, $1 BUSHEL. $1.50 PER 100 lbs. 3340 E. Silverbell Rd. FE 4-0062.

POTATOES A-1 QUALITY, WHILE they last. FE 5-1413.

POTATOES 335 W. SILVERBELL Rd. out Perry.

Sale Farm Equipment 76

1 BOTTOM 16" PLOW, LIKE NEW. FE 5-1872.

1 GARDEN TRACTOR AND ALL attachments. 484 Brooks.

2 ROW CORN PLANTER
4 ROW CULTIVATOR
4 ROW SEEDER
on an Allis Chalmers G also a bunch tyer & a poultry scales. Ph. FE 5-5848.

'53 2½ TON K MODEL DODGE tractor. Leased with or without job. Inquire FE 5-0171 or FE 1-2367.

A-1 JOHN DEERE-M TRACTOR, plow & snow plow, $650. 800 Irwin Dale Court, off Pontiac Lake Rd.; near MSU.

ALLIS CHALMER WC TRACTOR, plow & cultivator. Case 16 ft. hoe grain drill on rubber. Allis Chalmer 60 combine. 2 4-section spring tooth, 1 elevator. FE 4-8067.

BOLEN HUSKY GARDEN TRACtor with 4 implements. Phone GReenleaf 4-1348.

BULLDOZER, 2-WHEEL TRAILER FE 7-0221 after 6.

CASE, VAC WITH DAVIS FRONT end loader, 3 point Hydraulic hitch, mounted cultivators & bulldozer blade, $1,250. All like new. 561 Leonard Rd., Leonard, Mich.

CHAIN SAWS ..... $129.50 up. WATCH FOR OUR NEW PRICES ON GARDEN TRACTORS AND LAWN MOWERS.
LEE'S SALES & SERVICE
921 Mt. Clemens St. FE 3-9830

FOR SALE: 17 HEAD MIXED dairy cows, some fresh, others due soon, also Ford tractor and complete line of Ford equipment. Bank terms. Phone Holly, MElrose 4-5857.

FULL LINE OF INTERNATIONAL farm machinery. Including hay baler 64 combine with motor, model H tractor, and so forth. Exc. cond. J. E. Burns, 700 N. Rochester Rd. after 4. PLateau 3-2190.

JOHN DEERE B TRACTOR, 2 bottom plow & cultivator. $495. PLateau 3-2663.

JOHN BEAN ORCHARD SPRAYer, 300 gal. tank. Wisconsin 4 cylinder air cooled engine mounted on 1½ GMC truck. Also cement mixer. Milford. MU 4-0621.

JOHN DEERE-H TRACTOR, PLOW & cultivator, $360. MY 3-2730.

KING BROS.
YOUR COMPLETE
Lawn — Garden — Farm — Store
Plenty of Free Parking
Special this week only —
Brand New 12 cu. ft. RCA Whirlpool Freezer, $239.95
KING BROS.
FE 4-0734 FE 4-1112
PONTIAC RD. AT OPDYKE

McCULLOCH CHAIN SAWS
Rentals, Parts & Repairs
1890 Crooks Rd. MI 6-0446

MOTO-MOWER ROTARY MOWER $49.95
Bolens & wheel horse riding tractors, several Toro, power handle & Jacobsen mowers.
EVANS EQUIPMENT
6507 Dixie Hwy. OR 3-7924
MA 5-7878

SMALL TRAILER, IDEAL FOR camping or office. $850. FE 5-2786.

SPECIAL SALE
New Equipment
DAVIS BACK HOE
With exclusive right angle swing, 13 ft. digging depth, 8 ft. dumping height.
Davis heavy duty front end loader, Ferguson F tractor with 13" tires, power steering.
See Us Today
EASY TERMS
LOW INTEREST RATES
PARTS & SERVICES
Buy and Save At
HOUGHTON & SON
320 N. Main OL 1-9761 Rochester

PARMALL CUB, LIKE NEW. With equipment. 1741 Ondyke.

OLIVER 66 TRACTOR, LIVE POWer takeoff, and cultivator. New Oliver 2 bottom 14 in plow, $800. 3820 Lakeville Rd., OA 8-3687.

PICK FROM A BIG SELECTION of reconditioned farm equipment at the John Deere Dealership in Ortonville. Ph. NA 7-3292. Davis Machinery.

SPECIALS
1 Oliver 55 tractor, equipped with Davis loader, and digger, (demo).
1 Allis Chalmers tractor with all tools in exc. cond.
Several used Ford tractors, 1 OC3 Oliver bulldozer, (demo).
We have a complete line of Oliver 55 tractors (gas and diesel). Also OC3 Oliver crawlers with bulldozers, loaders and back hoes. We also carry a complete line of parts for Ford, Ferguson, Allis Chalmers and Oliver, and service all types of tractors, discs, harrows, loaders, trenchers and back hoes.
Pontiac Farm and Industrial Tractor Co. 825 Woodward, FE 4-0461 and FE 4-1442.

Auction Sale 77

AUCTION THURS., MARCH 28 AT 1 o'clock located 2 miles west of Highland on M59 or 15 miles east of Howell on M59 and or 4 miles east of U.S. 23 and 4½ miles north to 2730 Hickory Ridge Rd. Machinery, 1954 John Deere 720 tractor with live power, power trol, Rollomatic, used very little, 1949 JD "B" tractor with power lift, JD 3x14 inch plow, powertrol; JD Quick Tach cultivator, 1954 JD automatic wire tie baler, motor & wagon chute, JD 12 A-PTO combine, JD 10 ft. double disc, JD No. 5 tractor mowers, JD 4 bar rake on rubber, JD model H 8 spreader on rubber, JD 292 tractor corn planter on rubber, 1953 New Idea corn picker, 1954 Massey Harris 4 section spring tooth harrow, Brillion cultijacker, Oliver 13 hole tractor grain drill, 35 ft. hay & grain elevator, New Idea horn tractor manure loader, Int. rubber tired wagon with grain box, Ward's grain buster Hammermill, tractor buzz saw & belt, new 1,300 gal. gas tank, air compressor, rubber tired feed cart, hog feeder, hog waterer, etc. 30 White Rock hens, 1000 crates good corn, 400 bushels oats, 50 bushels wheat, 1000 bales 1st cutting hay, 400 bales 2nd cutting hay. Quantity of household goods. Note: Above machinery in good repair, nearly new & ready for spring work. JOHN MIDDLETON, PROP. Floyd Kehrl bank clerk. Ed Gottschalk auctioneer. Phone Howell 1010.

Auction Sale 77

B & B
Auction Sales
5089 Dixie Highway
Drayton Plains
Every Friday ....7 P.M.
Every Sunday ....2 P.M.
BUY & SELL DAILY
OR 3-2717
1ST SALE FOR '57
Wednesday April 3rd, 6 p.m. start. L. E. Smart Sale Farm, Rochester, Mich.

FOR COMPLETE AUCTION SERVice anywhere. Farm or household. Contact
BUD HICKMOTT, GENERAL AUCTIONEER
Oxford, Route 1. Oakland 8-2159

For Sale Housetrailers 78

17 FT. MODERN HOUSETRAILER. FE 4-1219.

2 WHEEL TRAILER, 4 FT. stake. $50. 43 Bellevue.

4 STAR GENERAL 30 FT., COMpletely mod. and furn. Just like new. Acco. 4. New 17 in Admiral TV. $1,750 cash. FE 5-4000.

34' PONTIAC CHIEF, ALL MODern, tandem axle. 3906 Baldwin Rd. Gingellville.

1949 ALUMINUM HOUSETRAILER 30 ft. good cond. $475 EM 3-6130.

'55 1½ STORY, 42' 2 BEDROOM Zimmer. Exc. cond. FE 8-6365.

1955 35 FT. CONTINENTAL, 2 bedrooms. Low down payment Lot 29, 529 E. Walton, FE 2-6356.

1955 TRAVELO TRAILER, 30 FT. Full bath, refrigerator, stove, etc. Fuel tank and TV antenna. Cost $3,950 new, used only six months; like new $2,600. Call after six. Phone MAyfair 6-3829.

'56, 30' GENERAL. LOW DOWN payment. FE 4-9936 after 5:30.

1956, 30' GENERAL TRAILER, can be seen at 1300 Eason, Watkins Lake, Pontiac, OR 3-2074.

1953 SKYLINE HOUSE TRAILER, modern 23 ft. $1320 full price. Terms. Ph. MY 2-4005. Lot 1, Parkhurst Trailer Court.

1956 47' WESTWOOD, 2 BEDROOM, cash or trade for furniture for equity. 3300 Elizabeth Lake Rd. Lot 109. FE 8-1595.

FOR SALE: 30' TANDEM FRUEhauf semi-trailer, 88 N. Cass.

HOUSETRAILER, 31½ FT. EXCcond. FE 5-0494. All aluminum.

SAVE $$$
50 FT., 3 BEDROOM, 10 WIDE Yes, 3 complete bedrooms at a surprisingly low price of $5,995 at Hutchinson's. A large selection of 8 and 10 wides in Detroiter or Pontiac Chief Mobile Homes. Get set for spring. We are giving the highest trade allowance ever. Also a very nice selection of late model trade-ins in 1 or 2 bedroom models at a greatly reduced price Terms, ¼ down, up to 5 years on balance.
Bob Hutchinson
Mobile Homes Sales Inc.
4301 Dixie Highway
Drayton Plains, Mich.
OR 3-1202

1955 GENERAL, 33' CLEAN, MUST sacrifice. FE 8-0034.

1953, 40 FT. MOBILE CRUISER, good cond. 1 bedroom. FE 8-3674.

'54 BUICK ROADMASTER RIVeria. Very sharp. Will sell or trade for late model modern trailer. FE 5-0582 between 9 a.m. & 5:30 p.m.

OXFORD TRAILER SALES
1957 Generals, Stuarts, Holly and Michigan Arrow, 14 to 50 ft. long, 8 to 10 wide. Buy a good used trailer on a rental basis. Parts and accessories. MY 2-0721, 5 per cent bank rates. Only ¼ down, 1 mile south of Lake Orion on M24.

TRAILER EXCHANGE
QUALITY—10 WIDES
20 Models from 32 to 50 ft. to choose from. 6 year financing. Featuring: ANDERSON, CHAMPION, WESTWOOD & PRAIRIE SCHOONER. Also 44 models, 8 wides. Also 8 wides from 16½ to 50 ft.
BOTTLE GAS
PARTS & SUPPLIES
60 S. Telegraph FE 2-3200
Open Eves. 'til 8 & Sun. p.m.

TRAILER EXCHANGE
QUALITY—10 WIDES
20 Models from 32 to 50 ft. to choose from. 6 year financing. Featuring: ANDERSON, CHAMPION, WESTWARD & PRAIRIE SCHOONER. Also 8 Wides from 16½ to 50 ft.
BOTTLE GAS
PARTS & SUPPLIES
60 S. Telegraph FE 2-3200
OPEN EVES. 'til 8 & Sun. p.m.

WHY WASTE RENT MONEY AND BE KICKED AROUND? Our option purchase plan will get you started towards a beautiful modern Mobile Home of your own. No down payment to those who qualify. We set you up on the park or location of your choice. Simply repay in easy weekly or monthly installments. This is no gimmick or con-set. Many satisfied customers now enjoying their own Mobile homes started on this plan.
TRAILER EXCHANGE
60 S. Telegraph, Pontiac FE 2-3200
15326 Holly Rd., Holly ME 4-6771
Open Eves. & Sun. p.m.

'54 BUICK ROADMASTER RIVIers, very sharp. Will sell or trade for late model modern trailer. FE 5-0582 between 9 a.m. & 5:30 p.m.

TWO 1951 FRUEHAUF TANDEM trailers van 32 dr long, good shape. FE 4-1051.

YTD. USED TRAILERS. 15 TO 45 ft. We will sell it for you for 10 per cent on our lot. We have bank financing at Holly Marine Coach Sales, 15210 N. Holly Rd., Holly, MElrose 4-6771.

Rent Trailer Space 79

MODERN & PRIVATE TRAILER spaces. 791 Doris Rd.

MOBILHOME ESTATES, MODERN lake front & playground. EM 3-5051.

OXFORD MOBILE MANOR, 2 miles east of Oxford at 1940 Lakeville Rd. For those who want the best phone OA 8-3023 or MY 2-9721.

PARK AT PARKHURST
Where living is a vacation — 72 lovely acres includes a private lake with good swimming, good schools, club house & tornado shelter. Only 15 minutes to Pontiac. Also trailer sales. Base rate $23.50. Phone MYrtle 2-4611.

Auto Accessories 80

'51 OLDS 88 MOTOR. $40. FE 5-3535.

$40 PLYMOUTH, 4 DOOR, WILL SELL FOR PARTS. SUN VISORS; MILLED HEAD; TRANSMISSION LEATHER DOOR PADS; HEATERS WITH COWL VENTS; COMPLETE FRONT END 2 BRAND NEW SNOW TIRES AND TUBES. CALL OR 3-9496 BETWEEN 11 A.M. AND 4 P.M. OR ANYTIME SATURDAY

AUTO GLASS
Properly replaced, no rattles. Insurance jobs honored. Open under new management of Kay Prasil.
HUB AUTO GLASS CO.
22 Oakland Ave. FE 4-7066

CHRYSLER 9 MOTOR, $35. ALSO radiator, $10. Air horns with tank $20. Offenhouser - manifold for '55 or '56 Chev., $50, also carb., $15. Overload springs, special type to pull housetrailers, $20. Car axle & hubs for trailer, $15. Ph. FE 5-0056.

FENTON EXHAUST HEADERS. For Plym. 6. Ph. Olive 6-1061.

FOR SALE: 1 PR. ALUM. RACING heads for '49 to '53 Ford or Merc. Very reasonable $40. Call FE 2-8574.

For Sale Tires 80A

WE BUY AND SELL GOOD USED tires, $3.50 up, also whitewalls.
STATE TIRE SALES
603 S. Saginaw FE 4-0697

STANDARD BRAND NEW TIRES. Traded in on General Safetiy tires. Up to 40 per cent off. Black or white walls.
ED. WILLIAMS
451 S. Saginaw at Baeburn

Auto Service 81

CRANKSHAFT GRINDING IN THE car. Cylinders rebored. Zuck Machine Shop, 23 Hood. Phone FE 2-2563.

Sale Motor Scooters 82

CUSHMAN EAGLE, 1953, excellent cond. $225. MA 5-0801.

MOTOR SCOOTER CUSHMAN, good condition. $85. OR 3-0881.

For Sale Motorcycles 83

'48 HARLEY DAVIDSON 74. JUST been overhauled. $250. OA 8-3029.

'53 HARLEY 74, O.H.V. LIKE new. Call after 12 p.m. 30 Powell St. Oxford.

FOR PARTS AND SERVICE ON your Harley Davidson see Harley Davidson Sales Co., 372 South Saginaw.

For Sale Bicycles 84

12' WOLVERINE BOAT & 7½ H.P. motor, good cond. $300. Schoenfeldt, FE 5-0627.

20" BOYS, 26" GIRLS BIKES. Like new. $25. each. 1129 LaSalle St.

Boats & Accessories 85

5½ HP, OUTBOARD MOTOR, never used. $65. Power mower $25. FE 5-2766.

12' BOATS — $40; ALUMINUM $159.50; Trailers, $89.50. EM 3-2301 & FE 4-6010.

12½' MOLDED PLYWOOD OUTboard. 15 HP Motor and trailer, $325. Can be seen 1285 S. Bates, Birmingham.

16' INBOARD, SMALL GRAY MOtor. Cabin. $600. Phone FE 8-4492 after 5.

17' RUNABOUT, 85 HP, HOIST & trailer, $1,200. EM 3-0035.

17 FT. INBOARD FOR SALE WITH Ford 85 Oscoe Marine conversion. First $300 takes. FE 2-8527 after 5 p.m.

18' CHRIS CRAFT UTILITY, WITH trailer. FE 5-5133 after 6 p.m.

'55, 18' CENTURY. 140 H.P. equipped with ski tow. $2,450. FE 4-7221.

1955 12' AERO CRAFT, AND 10 HP Johnson with tank a day, $275. FE 2-5030.

BRING IN YOUR OLD BOAT & motor & trade in on a new Meyers Sabre - Craft aluminum boat & Mercury motor. 10 per cent down. Easy financing terms.
ANDERSON
HARDWARE
2182 S. Telegraph Rd. FE 8-9962
Sunday 9-3 Week Days 9-6

25 H.P. JOHNSON
Exc. Condition. OR 3-7706

CENTURY-TROJAN-YELLOW JACKET & CADILLAC ALUM. BOATS. MERCURY & FAGEOL MOTORS. ALSO USED TRADE INS FINANCING AVAILABLE
INLAND LAKES SALES
3127 W. Huron FE 4-7121, FE 2-6122

TONY'S MARINE
10 per cent discount on all boats if you order now. Evinrude Motors. Lay away at bank terms. 21 yrs. repair experience. 2695 Orchard Lake Rd., Keego Harbor, open 'til 8.

25' CHRIS CRAFT, SEMI ENclosed, 130 H. P. 1953 motor. Head, ice box, foam rubber cushion & mattress, Corsair compass, 8 life jackets. Terms. FE 5-3653.

HARRINGTON
BOAT WORKS
NAME BRANDS
Boats, Motors and Trailers
Lay-away or Bank Terms
We take Trade-Ins.
OPEN EVES & SUNDAY
1899 S. Telegraph FE 2-8033

7½ JOHNSON OUTBOARD, 1956. Like new. 260 Cedar St. Imlay City, Mich. RAndolph 4-2082.

INBOARD SPEEDBOAT, 15½ FT. 1 year old. Reasonable. Call weekends, 3831 Knowlson, Keego Harbor.

ONE 14' THOMPSON BOAT WITH trailer. 5 h.p. Johnson motor. Complete $390. Mayfair 6-2104.

SILVERTROL ELECTRIC OUTboard motor, used once, $50. FE 5-3096. 80 Parkhurst.

THOMPSON, CRESTLINER & WIzard boats, Gator trailers, Evinrude motors. Trade ins accepted. Terms.
KELLY'S HARDWARE
3994 AUBURN AT ADAMS
AUBURN HEIGHTS
FE 2-8811

USED
OUTBOARD MOTORS
$35 and up
SLAYBAUGHS
630 Oakland FE 8-0453

WOULD LIKE 14-FT. ALUMINUM boat with or without trailer. OR 3-5041.

Transportation Offered 87

FLY BY AIRLINER, CALIFORNIA $75. Honolulu, $185 plus tax. Ferry Service, Inc. OR 3-1254. Phones FE 3-7103 or OR 3-1648

TRUCK GOING NORTH PART load. Either way. FE 5-6806.

Wanted Used Cars 88

APPRECIATE CALL FROM PRIvate party wanting to sell '53, '54 or '55 Chevrolet or Ford. MA 4-1514.

AVERILL'S
Top Dollar for Sharp Cars
3030 Dixie Hwy.
FE 2-9878 FE 4-6896

See M & M Motor Sales
For top dollar on late model cars.
3627 Dixie Hwy. OR 3-1603

AS MUCH AS $50 FOR JUNK AND cheap cars. FE 2-3666 days or eves.

Always Ready to Buy
Junked and used cars. Top $$ paid.
BAGLEY AUTO PARTS
FE 5-9219 179 BAGLEY ST.

WANTED: SCRAP CARS
Ph. OR 3-4511

Bud Shelton Motor Sales
Pays top dollar on late models. Cor. Auburn & E. Blvd. FE 4-6728.

HIGHEST $$ PAID FOR JUNKED cars. EM 3-6411.

HIGH $$$ PAID
BUYING FOR
OUT OF STATE DEALS
GLENN'S
MOTOR SALES
154 S. SAGINAW ST. FE 4-7371

WTD.: JUNK CARS AND SCRAP Service. Call FE 4-9382.

THE HIGH DOLLAR
For high grade used cars. We need them. Drive the extra miles, it will pay you well. 4640 Dixie Hwy.
H. J. VAN WELT
OR 3-1358

WANTED — ALL KINDS OF Junk FE 4-4878; MY 2-5492

WE PAY
TOP DOLLAR
WTD.: DODGE OR PLYMOUTH 4 FOR CLEAN USED CARS & TRUCKS
Matthews-
Hargreaves
211 S. SAGINAW FE 4-4546

For Sale Trucks 90

1956 CHEV. ¾ TON STAKE, DUAL wheels, low mileage, ready for work. Today's special at $1595. Just your car or truck down.
Haskins Chev.
6751 Dixie Highway at M15
MAple 5-5071 Open nites 'til 9

'53 MODEL K. DODGE TRACTOR, with or without job, will take car or pickup on trade, call FE 5-0171 after 4 p.m.

CHEVROLET STAKE
1954, 12' body, Anthony lift gate, exc. cond. very low mileage. Priced to sell. FE 5-0231, Dealer.

1936 FORD P-600 DUMP, A-1 cond. OR 3-2943. 5756 Highland

2 DUMP TRUCKS, 1 OLIVER front end loader. 1 Case tractor with equip. Other equip. FE 2-3721

1950 CHEVY 6 YD. DUMP, GOOD cond. $900 cash. OR 3-9709.

1956 CHEV. 1½ TON STAKE, 4 speed trans. Dual Wheels, new truck appearance. Save plenty on this one. Just your car or truck down.
Haskins Chev.
6751 Dixie Highway at M15
MAple 5-5071 Open Nites 'til 9

For Sale Cars 91

'49 CHEVIE ¾ TON PICKUP. FE 5-2800.

'51 CHEV. PANEL, $295. EXCELlent cond. Tom Bohr Inc., Milford. MU 4-5155.

DUMP TRUCK
2415 Crane

1955 FORD DUMP TRUCK. A-1 condition. 827 S. Blvd. East. FE 5-0354.

'36 FORD PICK UP. REASONable. OR 3-6577.

'55 FORD, F600 DUMP, LIKE NEW condition. OR 3-6580.

'53 PICKUP FORD V8 ½ TON. Radio & heater. Very good cond. New license, $625. FE 4-0927.

'47 FORD, 2 TON, STEEL PLATform. 5300 Grass Lake Rd. $300.

1950 FORD LONG WHEEL BASE, good tires & motor. Milford MU 4-4482.

1955
FORD
¾-TON STAKE
$1350
LARRY
JEROME
ROCHESTER FORD DEALER
OL 1-9711

CHEV. 1957 ½ TON PICKUP, loaded with extras, including radio, heater and directional signals. Low mileage, new truck appearance. Save plenty on this one. Just your car or truck down.
Haskins Chev.
6751 Dixie Highway at M15
MAple 5-5071 Open nites 'til 9

1954 WHITE TRACTOR, 1953 White tractor. FE 4-1051.

For Sale Cars 91

THE PLACE TO BUY
CARKNER DODGE SALES
44053 VAN DYKE, NEAR 20 MILE

I'LL TOTE YOUR NOTE
EVERYBODYS CREDIT IS GOOD HERE
THE WORKING MAN'S FRIEND
EASY ED JONES
15 S. Saginaw Used Cars

'56 BUICK, 4 DR. SPECIAL. 2 tone, W. W., OR 3-5635.

'52 BUICK, SUPER, 4-DR., 2-TONE, R&H, Dyna. exc. cond., $550. '57 plates. FE 4-3674.

'53 BUICK HARDTOP
1 owner super, R H H, dynaflow, WW. Exceptionally clean in & out. Just the type of car that would please the most particular buyer. People's Auto. Sales, 68 Wakeland. FE 2-2351.

BUICK
1953 Special 2-door, Dynaflow, radio and heater, white side wall tires. This car is like new.
$795
Easy Terms Arranged
NORTH CHEVROLET
1000 S. Woodward Ave.
BIRMINGHAM

1955 BUICK SPECIAL HARDTOP, very nice. Also 1955-150, 4 dr. Chevie, 2 tone. To settle estate. FE 5-2706.

'56 BUICK CENTURY, POWER equipment. Like new. By owner. FE 5-6662.

GOING IN SERVICE; MUST SELL quick, 1955 Buick Century 2 dr. Hardtop. R & H, W.W., Dyna. Low priced. FE 2-2849.

'56 CADILLAC COUPE. LOW mileage. Exc. cond. OR 3-4933.

CADILLAC, 1954 COUPE DEVILLE. Private owner, new tires, perfect condition. OL 1-9621.

'50 CADILLAC, 62 SEDAN, EXCELlent condition, premium tires. Sale or trade. EM 3-4067.

52 CHEV 2 DOOR 1 OWNER. 3126 Varjo Court, Keego Harbor. Call after 4:00.

CHEV. LATE '52, 1 OWNER, R&H, good condition, $495. FE 5-3896.

THIS IS A STEAL!
Brand new 1957 Chevrolet Del Ray, V-8 full guarantee, $1995 no mileage, will consider clean Chevrolet in trade. FE 5-1244.

'51 CHEVY, 2 DR. BLACK, 3,000 mi. R. & H. $1,845.

'55 Chevrolet 2 dr. Black, Ivory Power pack, V-8 R & H. WW tires, $1,138.

'55 Pontiac 870 4 dr. Blue white, R & H. WW Hydra, $1,245.

'54 Pontiac Chieftain Deluxe, 4 dr. R & H. WW Hydra. Power brakes, $895
2546 Dixie Highway OR 3-6319
DEALER

CHEVROLET '52 4-DR. SEDAN, new seat covers & paint, $425. Dealer. FE 2-1311

CHEVROLET
1955 2-door wagon. Has radio and heater, and many other extras. Real nice shape.
$1345
Low easy terms
NORTH CHEVROLET
1000 S. Woodward Ave.
BIRMINGHAM

CHEV., '55 STATION WAGON V-8, automatic transmission, 210 series, 2 tone green. 6420 W. Maple Rd., between Farmington Rd. & Drake Rd. Walled Lake. MA 5-1652.

57 CHEV 2 DR. WILL SELL AT GOOD PRICE. FE 5-4983.

'52 CHEVY, 4 DR. 3¾H, POWERglide, EM 3-8721.

'50 CHEV. GOOD MOTOR, BODY fair, $200. FE 4-8631.

CHEVROLET 1955 BEL AIR V-8 sedan. Radio and heater, gas saving overdrive, new car appearance. Priced for quick sale. Just your car down.
Haskins Chev.
6751 Dixie Highway at M15
MAple 5-5071 Open nites 'til 9

DON'T WISH FOR MONEY! Make it easily through Classified Ads. To sell, rent, buy, swap, hire, dial FE 2-8181.

FUNNY BUSINESS by Hershberger



"Come out till we get through — the sentence for entering an occupied dwelling is too stiff to take chances!"

For Sale Cars 91

1950 CHEVY, RUNS PERFECT. Will sell for $5 down and $5 a week. FE 5-6050. Dealer.

'51 CHEV. REAR END, MOTOR. New brake linings. Will sell or trade. FE 4-0894.

1952 CHEVROLET 4-DR. $350. 47950 Dequindre Rd., Utica.

HAUPT
Pontiac Sales
'57 Pontiac Starchief custom Catalina coupe, full power demo. Terrific savings.
'54 Custom Pontiac Starchief, 4 door sedan, full power loaded.
'54 Ford, 4 door sedan, sharp.
PLUS
A number of good transportation specials at an exceptionally low figure!
N. MAIN ST. CLARKSTON
Open Nites 'till 9
MAple 5-5366 or MAple 5-1141

1955
FORD
¾-TON STAKE
$1350
LARRY
JEROME
ROCHESTER FORD DEALER
OL 1-9711

SENSATIONAL
SPRING
SALE
ON
'57 CHEV.
Demos, and Courtesy Cars
SAVE UP TO
$800
AS LOW AS $195
OR YOUR CAR DOWN
UP TO 36 MONTHS ON BALANCE
Highest Trades — Lowest Terms
TAKE ADVANTAGE OF OUR LOW OVERHEAD LOCATION
We want

--Today's Radio Programs--

WJR, (760) CKLW, (800) WWJ, (950) WCAR, (1130) WXYZ, (1270) WPON, (1460) WJBK, (1500)

TONIGHT

6:00—WJR, Wm. Sheehan
WXYZ, News, Sports
CKLW, News
WJBK, Don McLeod
WCAR, News
WPON, World News

6:30—WJR, Sat. Serenade
WXYZ, Sports Parade
CKLW, Parliament
WCAR, Top 50
WPON, Handy's Houseparty

7:00—WJR, Way for Youth
WXYZ, Mickey Shorr
CKLW, Family Theater
WJBK, Tom George
WCAR, Record Shop

7:30—WJR, Jr. Town Meet.
CKLW, Word of Life

8:00—WJR, Sat. Nite Show
WXYZ, Mickey Shorr
CKLW, Hawaii Calls
WCAR, News

8:30—CKLW, Assumption U.
WXYZ, Mickey Shorr

9:00—WJR, Weather
CKLW, Bandstand U.S.A.
WPON, House Party

9:30—WWJ, Grand Ole Opry

10:00—WJR, Marty's Party
WWJ, Monitor
WXYZ, Dancing Party
CKLW, Wayne King
WCAR, News
WPON, House Party

10:30—CKLW, Sanctuary
WJBK, Jamboree

11:00—WJR, News
WXYZ, Music
CKLW, J. Van Kuren
WCAR, News
WPON, Handy's Houseparty

11:30—WJR, Dance Orch.
WXYZ, Dance Party
CKLW, Dance Time
WPON, House Party

SUNDAY AFTERNOON

12:00—WJR, Geo. Kendall
WWJ, News, Music
WXYZ, Sunday Best
CKLW, Labor News
WJBK, News, Lenhardt
WCAR, News
WPON, Word News

12:30—WJR, Supplement
WWJ, Weekend Music
CKLW, Grace Em. Baptist
WPON, Sammy Kaye

1:00—WJR, Best of Music
WWJ, NBC News
WXYZ, News, Sun. Best
CKLW, Frank and Ernest
WCAR, News, Top 50
WPON, Wayne King

1:30—WWJ, News, Music
WXYZ, World Tomorrow
CKLW, Lutheran Hour
WPON, Holiday

2:00—WJR, Symphonette
WWJ, News, Music
WXYZ, Oral Roberts
CKLW, Elder Morton
WJBK, News, Music
WCAR, News, Top 50
WPON, Holiday

2:30—WJR, N. Y. Phil'rmc.
WXYZ, Sunday Best
CKLW, Rev. Bob Pierce

3:00—WXYZ, Christians
CKLW, Woolworth Hr.
WJBK, News, Music

3:30—WWJ, News

4:00—WJR, News, Workshop
WWJ, News, Monitor
WXYZ, Revival Hour
CKLW, News, Album
WJBK, News, Music
WPON, Holiday

4:30—WJR, Suspence
WWJ, News, Monitor
WJBK, Peter Stoner

5:00—WJR, News, Symphony
WWJ, News, Italian Music
WXYZ, Radio Bible Class
CKLW, News, Bands
WCAR, News, Top 50
WPON, Holiday

5:30—WWJ, Monitor
WXYZ, College News Conf.
CKLW, Adventist Church
WJBK, Mich. Med. Soc.
WPON, Holiday, Jury

SUNDAY EVENING

6:00—WJR, News, FBI
WWJ, Monitor, Considine
WXYZ, Drew Pearson
CKLW, The Army Hour
WJBK, U. of D. Showtime
WCAR, News
WPON, World News

6:30—WJR, Gunsmoke
WWJ, News, Meet Press
WXYZ, Paul Harvey
CKLW, Bill Hillman
WPON, Sen. Potter

7:00—WJR, Jack Benny
WWJ, Monitor
WXYZ, News, Israel
CKLW, Wings of Healing
WJBK, News, You're Jury
WCAR, News, Page
WPON, Manhattan Serenade

7:30—WJR, Our Miss Brooks
WXYZ, Sp. Ls
CKLW, Radio Bible Class
WJBK, Ave Maria Hour
WCAR, Norman Page
WPON, Star for Defense

8:00—WJR, News, M. Miller
WWJ, News
WXYZ, As We See It
CKLW, Concert Hall
WJBK, News, Stoner
WCAR, News
WPON, U. of D. Showtime

8:30—WWJ, News, Monitor
CKLW, The Quiet Hour
WXYZ, Hockey
WJBK, Answers Guaranteed
WPON, Church of Christ

9:00—WJR, News, Weather
WWJ, News
CKLW, Grosse Pt. Baptist
WJBK, News, Stoner
WCAR, News
WPON, Liberty Baptist

9:30—WJR, Believe, Face N'n
WWJ, Catholic Hour
CKLW, Dr. Barnhouse
WJBK, Detroit Speaks
WPON, Blue Serenade

10:00—WJR, News, Phil. Orch.
CKLW, Billy Graham
WJBK, Mich. St. U.
WCAR, News
WPON, News.

10:30—WWJ, Eternal Light
CKLW, Back to God
WJBK, Univ. of Mich.
WPON, Sunday Mood

11:00—WJR, Geo. Kendall
WWJ, Monitor
WXYZ, Stars for Defense
CKLW, News Temple
WJBK, News, U of D
WCAR, News
WPON, News, Sports

11:30—WJR, Starlight Symp.
WWJ, News
WXYZ, U of M Concert
CKLW, Mt. Zion Baptist
WJBK, Adolescents

MONDAY AFTERNOON

12:00—WJR, Jim Vinall
WWJ, News by Cederberg
WXYZ, Curtain Calls
WCAR, News, Bruce Martyn
WPON, World News

12:30—WJR, Time for Music
CKLW, Bud Davies
WXYZ, News, Mantovani
WPON, Noontime Serenade

1:00—WJR, Wendy Warren
WWJ, Ross Mulholland
WXYZ, Around Town
CKLW, News,
WJBK, News, Tom George
WCAR, News
WPON, Serenade, G. Nunn

1:30—WJR, Dr. Malone
CKLW, Bud Davies
WPON, Guy Nunn

2:00—WJR, News, Happiness
WWJ, Ross Mulholland
CKLW, Austin Grant, Davies
WJBK, News, Tom George
WCAR, News, Rec. Shop
WPON, 1460 Club

2:30—WJR, 2nd. Mrs. Burton
WWJ, Mulholland, Lent
WCAR, Sports Parade
CKLW, Bud Davies

3:00—WJR, Pat Buttram Show
WWJ, 5 Star Matinee
WXYZ, Record Matinee
CKLW, Bud Davies
WJBK, News Don McLeod
WCAR, News
WPON, 1460 Club

3:30—WJR, House Party
WWJ, Hilltop House
WXYZ, News
CKLW, Eddie Chase
WJBK, News Don McLeod
WCAR, Record Shop
WPON, Road Show

4:00—WJR, Bands, Ans. Man
WWJ, NBC News
WXYZ, Wattrick, Sports
CKLW, Eddie Chase
WJBK, News, McLeod
WCAR, News
WPON, Road Show

4:30—WJR, Music Hall
WWJ, Jim Deland
WXYZ, News, McKenzie

5:00—WJR, Phil Lenhart
WWJ, News at 5
WXYZ, Wattrick, Sports
WJBK, News, McLeod
CKLW, Bob and Ray
WCAR, News
WPON, Road Show

5:15—WJR, Music Hall
WWJ, Jim Deland
WXYZ, News, McKenzie

Record Flight Spices Routine

3 Navy Fliers Push Bomber Across Nation to New Time

SANFORD, Fla. (AP) —Just "to add a little spice to a routine ferrying job," three Navy airmen set an unofficial cross country record time of 3 hours 39 minutes and 24 seconds on a flight from California to Florida yesterday.

★ ★ ★

Lt. (J.G.) Ralph S. Barnett, the pilot, said he made no effort to push the twin-jet A3D Navy attack bomber to its maximum and didn't know he bettered the record until he sat down to dinner at Sanford Naval Air Station.

While the record bettered by eight minutes the time made in January by an Air Force B47 it will not be official because timing arrangements were not made in advance with the International Federation which certifies such records.

★ ★ ★

Barnett and his crewmen, Airmen Machinists L. F. Trope and W. J. Prout, took off from International Airport at Burbank, Calif. at 12:16:30 p.m. (EST) and winged over Miami Marine Corps Air Station at 3:55:54. They averaged above 640 m.p.h.

"We figured it would take about 10 minutes longer than it did," Barnett said. He signified in the flight plan he planned to try for the record "to add a little spice to a routine ferrying job."

He said a helpful tailwind about 36,000 feet up pushed them to the record but otherwise it was an uneventful flight.

★ ★ ★

They were delivering the new plane from the Douglas factory in California to Sanford NAS in central Florida.

The plane they flew is similar to one which set a round trip coast-to-coast record of 9 hours 40 minutes and 3 seconds only a day earlier.

--Today's Television Programs--

Programs furnished by stations listed in this column are subject to change without notice

Channel 2—WJBK-TV Channel 4—WWJ-TV Channel 7—WXYZ-TV Channel 9—CKLW-TV

TONIGHT'S TV HIGHLIGHTS

6:00—(9) Open House. (4) Kit Carson. "Furry of Red Gulch."
6:15—(2) News.
6:25—(2) Weather.
6:30—(7) Explorers. "Florida Adventure." (9) Mr. Fixit. (4) Western Marshal. Marshal lands in jail in "People's Choice. (2) On Your Own.
6:45—(9) Prov. Affairs.
7:00—(7) Cisco Kid. Kid aids Chinese miners robbed by masked men. (9) Temple Baptist (4) Chise. Deputies are wounded when copper mine is held up on "Massacre 1883." (2) Frisco Beat. Barker Case."
7:30—(7) Film Festival. Woman's spirit haunts house in "A Place of One's Own" with James Mason, Margaret Lockwood. (9) Holiday Ranch. (4) People Are Funny. (2) Buccaneers. "Aztec Treasure."
8:00 — (9) Playhouse. Unhappy family hires stable boy in "Touch the Earth." (4) (Color) Perry Como. Singer Andy Williams, quiz winner Robert Strom, Ed Wynn, Anna Maria Alberghetti, Benny Goodman. (2) Jackie Gleason. (2) Kathryn Grayson, Sarah Vaughan, Count Baise & Band, Buddy Hackett, Jaye Sisters trio.
8:30—(9) Search for Adventure.
9:00—(7) Lawrence Welk. (9) Hockey. Detroit Red Wings vs. Toronto Maple Leafs at Toronto. (4) Caesar's Hour. (2) Gale Storm. Gypsies kidnap Susanna.
9:30—(2) Hey, Jeannie.
10:00—(7) Ozark Jubilee. (4) George Gobel. Jeff Donnell as Gobel's wife. (2) Gunsmoke. Long Branch hostess is suspect in attempted murder.
10:30—(7) David Niven Theater. "Tusitala," adventure tale by Robert Louis Stevenson. (9) Times Square. Robert Hutton, Gale Storm in "The Puppeteers." (4) Hit Parade. (2) Racket Squad. Reed Hadley in "Fools Rush In."
11:00—(7) Highland Theatre. Jimmy Durante in "The Great Ruppert. (9) National News. (4) News. (2) News.
11:10—(9) Weathervane.
11:15—(9) Movie Date. Richard Greene. Anne Gwynne in "We've Never Been Licked." (4) Weathercast. (2) Miss Fairweather.
11:20—(2) Sports final. (4) Filmland. "Pot O' Gold." Paulette Goddard, James Stewart.
11:25 — (2) Nightwatch Theater. Lloyd Bridges, Nancy Gates in "The Master Race"; Chester Morris, Anne Shirely in "Law of the Underworld."

SUNDAY MORNING

7:55—(2) Meditations.
8:00—(2) Agriculture U.S.A.
8:15—(7) Film Featurette.
8:30—(2) Mass for Shut-Ins. (7) Oral Roberts.
8:55—(4) (Color) News.
9:00—(2) Court of Health. (4) Church of the Crossroads. (7) Country Agent.
9:30—(2) This Is the Life. (4) Frontiers of Faith. (7) Christian Science.
9:45—(7) Accent.
10:00—(2) Detroit Pulpit. (4) U. of M. Hour. (7) Faith for Today.
10:10—(9) Billboard.
10:15—(9) Film Feature.
10:30—(2) Cartoons for Kids. (7) Meet Mr. Callahan. (9) Christophers.
11:00—(2) Sagebrush Shorty. (4) (Color) Adventure Ho. (7) The Erwins. (9) HEA Theater. (9) Movie.
11:30—(7) My Little Margie.

SUNDAY AFTERNOON

12:00—(2) Capt. Midnight. (4) (Color) Adventure cmfw cmf cm Bowling.
12:15—(4) (Color) Colorland.
12:25—(4) Sen. Potter Reports.
12:30—(2) Wild Bill Hickok. (4) Ask the Camera. (9) Sunday Open House.
1:00—(2) Heckle and Jeckle-kids. (4) Movie. (7) World Adventure. (9) Movie.
1:30—(2) Youth Speaks Its Mind. (7) The Trap.
2:00—(2) Camera Three. (4) Mr. Hope. (7) Grand Ole Opry.
2:30—(2) Last Work. (4) Youth Wants to Know. (7) Dance Matinee. (9) Movie.
3:00—(2) Face the Nation. (4) Outlook.
3:30—(2) News Roundup. (4) Zoo Parade. (7) Jumbo Theater.
4:00—(2) Detroit Speaks. (4) Washington Square. (9) Million Dollar Movie.
4:30—(2) Colonel March. (7) Medical Horizons.
5:00—(2) Mama. (4) Topper. (7) USA. Quiz.
5:30—(2) (Color) Gerald McBoing Boing. (4) Capt. Gallant. (7) Sky King. (9) Popeye.

SUNDAY'S TV HIGHLIGHTS

6:00 — (2) Telephone Time, "Escape," Hugo Haas in story of his real-life escape from Nazi-occupied Czechoslovakia in 1939. (4) Meet The Press. (7) Frontier Doctor. (9) Gilead Baptist Church.
6:30—(2) Air Power, "Kamikaze," story of Japanese suicidal aerial attacks against U.S. Navy at Okinawa. Japanese films shown. (4) Lassie. (7) Youth Bureau. (9) Meet The UAW-CIO.
7:00—(2) Badge 714. (4) Loretta Young, Anna Marie Alberghetti and John Erickson in "Emergency." (7) You Asked For It. (9) Ray Milland.
7:30—(2) Jack Benny. (4) Circus Boy. (7) Amateur Hour. (9) Favorite Story, "The Lighthouse," Adolphe Menjou.
8:00—(2) Ed Sullivan, guests Julie London, Ella Fitzgerald, Richard Rodgers & Oscar Hammerstein, Ohio State Glee Club. (4) Steve Allen, guests, Greer Garson, Lou Costello, the Lancers, vocal group. (9) Motion Picture Academy, "Operation Manhunt," 1954.
8:30—(7) Foreign Intrigue.
9:00—(2) GE Theater, Robert Cummings in "Too Good With A Gun." (4) (Color) TV Playhouse, Claire Bloom in "First Love." (7) Omnibus, the story of Lizzie Borden, drama and ballet.
9:30—(2) Alfred Hitchcock.
10:00—(2) $64,000 Challenge. (4) Hockey, Red Wings vs. Maple Leafs. (9) Television Theater, "Black Chiffon," Pamela Simpson.
10:30—(2) What's My Line? (7) Science Fiction Theater.
10:45—(4) Sports.
11:00—(2) News, Weather. (4) News, Weather. (7) Hollywood Screening, "Ghost Ship," 1953.
11:15—(9) Movie, "Borderline," Fred MacMurray, Claire Trevor.
11:20—(2) Sports. (4) Rega Theater, "The Duel."
11:25—(2) Nightwatch Theater. "If I Were Free," 1933, Irene Dunne.

MONDAY MORNING

6:50—(2) Meditations. (4) Today's Farm Report.
6:55—(2) On The Farm Front.
7:00—(2) Good Morning. (4) Today. (7) Little Rascals.
8:00—(2) Capt. Kangaroo.
8:30—(7) Wixie's Wonderland.
9:00—(2) Cartoon Classroom. (4) Romper Room.
9:30—(7) Stars on Seven.
9:45—(4) Faye Elizabeth.
10:00—(2) Garry Moore. (4) Home. (7) Story Studio.
10:30—(2) Arthur Godfrey. (7) Theater Seven.
11:00—(4) Price Is Right.
11:30—(2) Strike It Rich. (4) Truth or Consequences. (7) Robin and Ricky.
11:55—(9) Billboard.

MONDAY AFTERNOON

12:00—(2) Valiant Lady. (4) Tic Tac Dough. (7) 12 o'clock Comics. (9) In The Story Book.
12:15—(2) Love of Life. (9) Peppermint Prince.
12:30—(2) Search For Tomorrow. (4) It Could Be You. (7) The Erwins. (9) Telescope.
12:45—(2) Guiding Light.
1:00—(2) Ladies' Day. (4) Blenda & Beulah. (7) My Little Margie. (9) Bill Kennedy Showtime.
1:30—(4) (Color) Club 60. (7) Liberace Show.
1:55—(2) News.
2:00—(2) Our Miss Brooks. (7) Charm Theater.
2:30—(2) Linkletter's House Party. (4) Tennessee Ernie Ford. (9) Kitchen Karousel.
3:00—(2) Big Payoff. (4) (Color) Matinee Theater. (7) Afternoon Film. (9) Request Playhouse.
3:30—(2) Bob Crosby. (9) Howdy Doody.
4:00—(2) Brighter Day. (4) Queen For a Day. (9) Justice Colt.
4:15—(2) Secret Storm.
4:30—(2) Edge of Night. (7) Mickey's Record Room.
4:45—(4) Modern Romances.
5:00—(2) The Early Show. (4) Comedy Time. (7) Mickey Mouse Club. (9) Dance Party.
5:30—(4) Gene Autry.

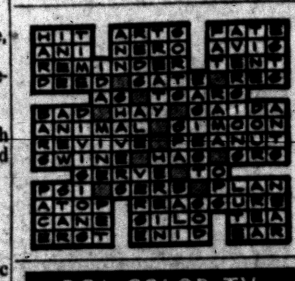

RCA COLOR TV
Sales and Service
SWEET'S RADIO-TV
Open Mon. & Fri. Night
422 W. Huron FE 4-1133

Epilepsy Study at Symposium

Neurologists See Hope of Exploring Relation of Brain, Mind

By FRANK CAREY

WASHINGTON (AP) — A form of epilepsy which may have caused artist Vincent Van Gogh to cut off part of his ear offers promise in exploring "the mysterious link between brain and mind."

So said Dr. Pearce Bailey, a top government neurologist, at an international symposium yesterday dealing with a non-convulsive form of epilepsy. Its focus, he added, is in an area of the brain "the size of a fat half banana" lying just above each ear.

★ ★ ★

Bailey is director of the National Institute of Neurological Diseases and Blindness.

This form of epilepsy is called "temporal lobe"—or "psychomotor"—epilepsy. Its sufferers constitute up to 40 per cent of the nation's estimated 1½ million epileptics, and a large portion of those who require institutionalization.

It is the most severely handicapping of all types of epilepsies.

Unlike the victims of "grand Mal" epilepsy who suffer violent but usually brief convulsions, or the "petiti mal" victims who suffer transient loss of consciousness, sufferers of temporal lobe seizures are plagued by intense anxiety and may sometimes engage in destructive actions.

★ ★ ★

They sometimes have "running fits" and suffer odd feelings in the stomach. Their seizures, which may last from a few minutes to many hours, are invariable followed by amnesia.

This form of epilepsy is one of the relatively few types which may be helped by surgery.

Speaking of Van Gogh, Bailey said Dr. Henri Gastaut of the University of Marseille, through extensive analysis of evidence of the artist's "mental aberrations," had concluded Van Gogh suffered from "temporal seizures," some of them very severe.

★ ★ ★

"Van Gogh," said Bailey, "had several of these episodes but the most publicized one occurred on Christmas night in 1888" when he cut off part of the lobe of his left ear, which he wrapped in an envelope and presented as a souvenir to his favorite prostitute, Rachel.

Consumer Prices Up in February Report

DETROIT (AP)—Detroit consumer prices increased four-tenths of one per cent from January to February.

★ ★ ★

The February index, as reported yesterday by the Federal Bureau of Labor Statistics, was 121. This was 4 per cent above February a year ago and 22 per cent above the average for 1947-49. Food prices showed the greatest increase during February. They were up one per cent.

Nationally, prices also increased four-tenth of one per cent to a national average of 118.7.

Barry-Enright TV Team Shows Lots of Progress

By JACK O'BRIAN

NEW YORK (INS)—Jack Barry and Dan Enright, who've agreed to sell their "21" and other programs to NBC for $1,000,000 down and more later, started their partnership 10 years ago in one room, now are spread over two floors.

The "surprise" guest Nat King Cole said would be on his show Monday will be his wife, Maria.

Pat Boone will get in shape for his next-season sponsor with an ice spectacular June 2.

Xavier Cugat on his TV musicale looks as if he just dropped in for a few amusing moments on the way from the bank. Abbe Lane dances, wiggles and sizzles while Cugie moves with the restraint of an only mildly agitated totem pole.

June Lockhart auditioned in a new Lester Lewis-owned panel show, "Who Pays Me," before flying back to Hollywood.

READY FOR BATTLE

Steve Allen has loaded up with Dinah Shore and Tennessee Ernie for the March 31 rating fight.

"Beat the Clock" is 8 years old. Boris Karloff was its first guest star, which probably scared it out of any adult growth.

It's plain Hal March likes little genius Rob Strom. Hal's best acting went into an appearance of fondness for several earlier kid winners.

Radio veteran Peg La Centra returns to show biz Sunday on the Marge and Gower Champion Show, alternating with and owned by J. Benny.

Amos 'n' Andy have started their 30th year of broadcasting. Real giants. For rating worshippers: Amos 'n' Andy had 90 per cent of ALL radio listeners in their heydey.

Groucho Marx said he was too tired to do the Steve Allen Show Sunday so Lou Costello will solo in his place.

Senate OKs Gates as Navy Secretary

WASHINGTON (AP) — The Senate has approved President Eisenhower's nomination of Thomas S. Gates Jr. of Philadelphia, to be secretary of the Navy.

Gates, who has been undersecretary, succeeds Charles S. Thomas, who resigned. Gates is 51 and a Republican.

★ ★ ★

The Senate also confirmed these other nominations:

Andrew H. Berding of Washington D.C., as assistant secretary of state for public affairs. Berding, a former newsman, succeeds Carl W. McArdle.

William H. Francis Jr., Houston, Tex., lawyer and financier, as assistant secretary of defense, succeeding Carter L. Burgess, resigned.

★ ★ ★

And President Eisenhower has nominated Francis H. Russell of Turner, Me., to be U.S. ambassador to New Zealand.

Russell, a foreign service officer who has been in the State Department since 1941, is now a special assistant to Secretary of State John Foster Dulles.

Space Above 24,000 Feet Affected

CAA Extends Air Control

WASHINGTON (INS) — The Civil Aeronautics Administration disclosed that all airspace above 24,00 feet will be controlled within the next 90 days in a move to cope with jet age requirements.

CAA administrator James T. Pyle told the Aviation Writers Association that the action will more than triple the square mileage of controlled airspace.

CAA, he explained, now controls traffic only when it is moving along the 90,000 miles of designated airways, or in the control zones of airports with towers.

With the 24,000-foot level program as the first phase of a three way plan for high altitude control, CAA hopes to lower the floor of the area to 15,000 feet by next January, Pyle said.

He estimated that five years would be required before equipment and personnel would be available to provide "positive separation" of all aircraft at upper levels.

Rockets to Take Place of Planes

Air Force Calls Plan Best Under Conditions Met by Army

WASHINGTON (AP) — The Air Force says missiles will take over more of the job of providing close air support for Army ground forces.

In a report to the House Armed Services Committee yesterday, the Air Force added that this plan is opposed by some Army authorities who favor more "lavish" use of air support such as that prescribed by the Marine Corps.

It was understood at the Pentagon that the Army was preparing rebuttal.

The Air Force said it retains responsibility for close air support to the Army, but that "Army surface to surface missiles are directed to take over more of the close air support task. . .

"Some Army personnel advocate close air support of the type and quantity that Marine air doctrine prescribes for Marine ground forces. This lavish use of close air support may be desirable in highly specialized operations such as amphibious landings, but not in large scale, extended-time ground operations."

The basic air support dispute between the Army and the Air Force is over the question of control. The Army has claimed it should control tactical air support of battlefield troops.

Peg Leg Duck Waddles About on Clothespins

BALTIMORE (AP) — Peg Leg Duck, destined by fate to waddle through life on a peg leg, just doesn't seem to give a quack.

And, at that, she's lucky. Without her friend, Manny Sachs, she would have been a dead duck.

Peg, waddling on two perfectly good legs, showed up at Sachs' Reliable Horse Co. several years ago.

★ ★ ★

An amiable bird, she soon became a permanent boarder at the outfit on Baltimore's northeastern fringe where Sachs buys and sells horses, ponies, poultry and other livestock.

But one day a horse stepped on Peg's foot, crushing it. Gangrene set in.

"I didn't want to destroy her," he said, "so I figured out a way to give her a new leg. After I amputated the gangrenous leg, I wired split clothespins in place and held them firmly with tape, far up on the upper joint."

Now completely rehabilitated, Peg waddles and swims almost as well as a whole duck. Sachs has to replace her artificial leg every three months as the clothespins wear down.

Peg has adopted him, comes to meet him to be fed and is generally companionable.

James Monroe is the only president in the nation's history, besides George Washington, to be unopposed for a second term of office.



THERE'S NOTHING LIKE SOFT WATER
• For Laundry
• For Bath
• For Kitchen
With an Elgin WATER SOFTENER

Do you know that hard water wears out clothes - - - keeps them from ever being entirely clean? And do you know that your soap dollars go four times as far when you use Elgin soft water?

Let us give you the details without obligation.

Elgin Automatic Water Softener

Liberal Trade-In Allowance

The Only Heating Dealer Who Gives RED STAMPS

O'BRIEN HEATING & SUPPLY

371 Voorheis Rd. FE 2-2919



GREATER VALUE FOR YOUR
WINDOW DOLLAR

Beauty and long life are yours, not to speak of the savings, when you invest in Aluma-Vue Horizontal Sliding Prime Windows. These windows add value to your home. Insulate. There's no painting or upkeep, and easily installed. Made in Milford, Michigan.

Call us for our estimate on Aluminum Siding and Awnings

RELIABLE Window and Siding Co.
250 S. TELEGRAPH

FEderal 4-7824 Eves. Call FE 5-5578

OPEN SUNDAYS 10 A. M. TO 5 P. M.

SAVE! FINAL WINTER PRICE SPECIALS!

NEW! PRE-CAST Castone

ACT NOW! SAVE NOW! SPECIAL OFFER—LIMITED TIME ONLY

$299.00

NO MONEY DOWN—5 YEARS TO PAY

INSULATED CAST-ALUM ALCOA ALUMINUM SIDINGS

Not hollow but heavily insulated with thick Celotex insulating board, 3 coats baked-on porcelain type enamel!

3 IN ONE

INSULATED CAST-ALUM $420.00 700 Sq. Ft.

NO MONEY DOWN—5 YEARS TO PAY

Buy with confidence—in business 21 years

Beautify, insulate, add substantial value to your home all at one low cost! Use Castone, an amazing reproduction of hand-hewn natural stone! Don't miss this fabulous offer!

ASBESTOS OR SHAKE SIDING $266.00 700 Sq. Ft.

NO MONEY DOWN 5 YEARS TO PAY

ACT NOW . . . CALL FOR FREE ESTIMATE TODAY! PHONE ANYTIME Night or Day FEderal 2-9421

CASTONE MICHIGAN CORP. 13751 W. 11 MILE OAK PARK, MICH.

OPEN SUNDAY 9 to 6

TV ALL MAKES SERVICE
Member of Oakland County Electronics Association
FE 4-1515
C & V ELECTRO MART
138 Oakland Open 'til 9

Insurance! Expensive?
$34 A YEAR!
Wow! How? Home Owners!
THATCHER, PATTERSON, WERNET
FE 2-9224

OPEN SUNDAY
10 to 2
SUNDAY SPECIAL
MEN'S WHITE COMBED YARN T-SHIRTS . . . Ea. 39c
Spacious Free Paved Parking Lot
Vern and Esther Abbott, Owners
AUBURN 5 and 10
640 Auburn Ave. 1 Block East of East Blvd.