Straley Submits Answer to Ouster Charges

Herbert W. Straley, under suspension from his job as Pontiac chief of police, yesterday afternoon replied to charges of insubordination, inefficiency and incompetence brought against him by Public Safety Director George D. Eastman.

Straley's answers to the charges, by which the Civil Service Commission is asked to fire Straley, were carried to City Hall by the chief's attorney, Clarence L. Smith.

Smith said he would push for dismissal of the charges on grounds that Eastman's appointment as public safety director was contrary to provisions of the city charter.

The charter, he asserted, names the city manager as director of all but three city departments, unless the City Commission provides otherwise.

★ ★ ★

"No resolution or ordinance of the City Commission has ever separated the offices of city manager and public safety director," he said. "George D. Eastman never is, or ever was, safety director."

Smith also called for the lifting of Straley's suspension on the grounds that City Manager Walter K. Willman, under the State Civil Service Act, does not have power to indefinitely suspend him.

Such authority, he said, is limited to the Civil Service Commission.

Willman suspended Straley Tuesday after the chief was served with charges by a process server of the Oakland County Sheriff's Dept.

Stuart A. Austin, chairman of the Civil Service Commission, has indicated a public hearing on the charges will begin next Wednesday, the date of the next regularly-scheduled Commission meeting.

Straley's answer consists mainly of an item-by-item denial that poor conditions existed in the department until he was stripped of power by Eastman Nov. 12.

To charges that he failed to supply an adequate records system for the department, Straley admitted that simplicity and usefulness are prerequisites to a good system. But, he denied that a central system is efficient, economical or practical in Pontiac.

★ ★ ★

Straley also called it an "inconsistency" that he should be condemned by Eastman for failing to put in such a system when the safety director was employing a Berkeley, Calif., police officer to

(Continued on Page 2, Col. 2)

The Weather
U. S. Weather Bureau Forecast
Cloudy and Colder
(Details on Page 2)

THE PONTIAC PRESS

Home Edition

117th YEAR ★ ★ ★ PONTIAC, MICHIGAN SATURDAY, FEBRUARY 14, 1959 —26 PAGES UNITED PRESS INTERNATIONAL ASSOCIATED PRESS 7c

Sec. Dulles Has Cancer; Extent Undetermined

Cupid About to Strike Again



Pontiac Press Photo

HEART TEASER—Dan Cupid appears about ready to strike again as these two kindergarten pupils at the Avalyn Johnson Elementary School in Milford follow the age-old custom of exchanging valentines. To be certain of winning the heart of his friend, Terry Beadle, 2135 Buno Rd., Milford, Larry Howard, 1177 General Motors Rd., Milford Township, has a valentine box of candy for her. Both are 5-year-olds.

Bagwell Urges Income Tax if Sales Levy Hike Fails

DETROIT (AP)—Republican Paul D. Bagwell today urged a flat rate state tax on personal and business income if Democrats block a vote April 6 on a 4-cent sales tax.

"The inescapable fact is that more tax money is needed," the defeated 1958 candidate for governor said in an address prepared for the Republican state convention.

In offering his cure for the state's grave financial ills, Bagwell said he spurned counsel "to stay out of this tax mess, whatever you do."

"The prospect of state bankruptcy cannot be ignored by a responsible political party," he declared.

He emphasized that:

1—He preferred putting a one-penny sales tax increase on the statewide spring election ballot.

★ ★ ★

2—But if, as appears likely, Democrats withhold the votes in the Legislature necessary to permit this, the individual income tax should be placed on as broad a base, and at as low a rate, as is possible—consistent with new revenue needs.

★ ★ ★

Democratic Gov. Williams has recommended a 140-million-dollar new tax package keyed to a graduated personal income tax and a levy on corporation profits, coupled with business tax concessions.

Bagwell, who also called for business tax reductions, placed no dollar value on his program.

He said the Williams solution demonstrated "devotion to politics instead of leadership," since less than half the state's families would bear the entire income tax burden.

He said that if Democrats persist in refusal to let the sales tax issue go to a vote they must accept responsibility for "forcing an income tax as the only alternative to complete state bankruptcy and human misery."

But, he added:

"No matter that the Democrat administration has been in power 10 years—that is a problem to be faced and it must be faced realistically."

★ ★ ★

He observed that the state faces a 100-million-dollar deficit, and concluded:

"Let no one be able to say that a school closed, a crippled child lacked care of a needy family went hungry because we did not do our duty."

2 County Men Are Nominated

Named as Candidates for State High Court Posts April 6

The Oakland delegation held the spotlight today at the State Republican convention in Detroit as two attorneys in the county were put up for nomination as candidates for the State Supreme Court.

★ ★ ★

Formal approval was expected this afternoon for the nominations of Maurice F. Cole, county Circuit Court commissioner from Ferndale, and William H. Baldwin of Bloomfield Township, a Detroit attorney.

There are two justice jobs open in the April 6 election—the posts now held by Justices John Voelker and George Edwards.

Baldwin and Cole were selected during the county delegation's caucus this morning at the Sheraton-Cadillac Hotel.

★ ★ ★

In other business prior to the opening of the convention at 11 a.m. at the Ford Memorial Auditorium, the county delegation—second in number only to Wayne—selected its four members to the State Central Committee. This is the party's policy-making organization.

Elected were incumbents Mrs. John Finegan and Gordon T. Getsinger, both of Bloomfield Township, and Mrs. Floyd Andrews of Clarkston and James F. Preish of Royal Oak.

They were selected from among six nominees put up this morning.

Reason to Delay Cancer Report on Sec. Dulles

By FRANK CAREY
Associated Press Science Writer

WASHINGTON (AP)—There are two kinds of tissue tests for cancer — one that takes from 10 minutes to a half hour, and another more definitive one that requires storing the tissue specimens overnight.

Presumably, in Secretary of State Dulles' case, both were done—or perhaps only the longer one. There has been no official word.

Either situation would account for the fact that doctors delayed revealing the results of their search to determine whether Dulles had a recurrence of the intestinal cancer removed in 1956.

REASON FOR DELAY

Here are the two tissue test techniques:

1. The rapid test. This involves taking a small piece of tissue and quick-freezing it by means of carbon dioxide or "dry ice." Then, with a delicate knife, an extremely thin slice is cut off. This is stained with chemicals, placed under a microscope and examined for evidence of malignancy.

Surgeons say that if the test shows positive, it is virtually certain that cancer is present. But if it shows negative, there is good reason to doubt the results.

Thus, in many cases, surgeons prefer:

2. The longer test. A much larger piece of tissue is taken than in the rapid test. It measures about an eighth of an inch thick and about a half inch square.

This specimen is placed in melted paraffin to harden overnight. Next morning a very thin slice is examined under microscope, and this provides a definite answer.

Pathologists say that under the longer "fixation" the tissue maintains its original structure better than in the case of the quick test.

Herter Called to Capital to Take Over Policy Job

WASHINGTON (UPI)—Secretary of State John Foster Dulles has cancer, it was announced today.

President Eisenhower reported that doctors have found "existence of malignancy not fully determined at this time as to its extent but certain to require further treatment."

The President, in a statement after visiting Dulles for 35 minutes at Walter Reed Army Hospital, said that in order to allow time for treatment "the secretary continues on leave of absence."

★ ★ ★

"I will of course be in close touch with him constantly," Eisenhower said.

Meanwhile, it appeared that foreign policy direction would be in the hands of Under Secretary of State Christian A. Herter. He is returning today from a South Carolina vacation.

Eisenhower had agreed early in the week to Dulles' request for a leave of absence to undergo the hernia operation. At the same time, the President approved Dulles' designation of Herter — or in his absence, Under Secretary C. Douglas Dillon — as acting secretary.

★ ★ ★

Press officer Lincoln White of the State Department said that fluid from Dulles' hernia operation "contained free cancer cells."

He also said that "a small nodular implant on the hernia sac" which was removed along with the "excess sac during the course of the operation" had proved upon analysis "to be an adeno-carcinoma."

White said that "no further surgery" on Dulles "is contemplated in the immediate future."

He said "radiation therapy will be used."

The President in his statement said that when he was with Dulles this morning "I expressed the thoughts and prayers of all of us that the results of his operation and the further course of treatment will be successful."

The President noted that so far as the secretary's "immediate response to the hernia operation" was concerned, the doctors "indicated to me" that "it has been very satisfactory."

DULLES KNOWS

Eisenhower disclosed that Dulles knows he has cancer.

This was Dulles' second attack of cancer. On Nov. 3, 1956 he underwent surgery for removal of a cancerous portion of his intestine.

Dulles' illness made uncertain today the prospects for a western foreign ministers meeting at Paris in mid-March to prepare for possible negotiations with Russia on Germany.

Officials said it seemed apparent that Dulles would not be able to attend such a meeting. It is even uncertain now whether he will be able to participate in the 10th anniversary session of the North Atlantic Treaty Organization here in early April.

State Department press officer Lincoln White said the doctors expect that Dulles will have to remain Walter Reed hospital for several weeks.

Whether this will delay a possi- foreign ministers' meeting would the Soviet Union is still to be determined. Some officials said it would not necessarily have that result.

The prospect has been that a

(Continued on Page 2, Col. 5)

Will Rest

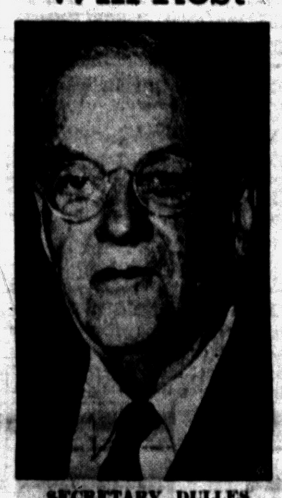

SECRETARY DULLES

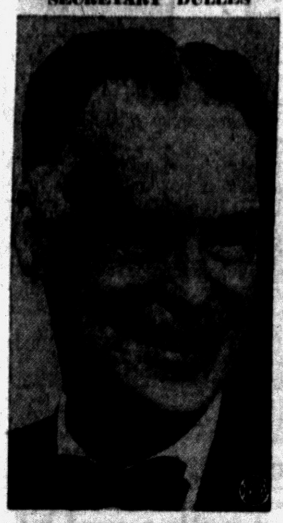

CHRISTIAN A. HERTER



C. DOUGLAS DILLON

ON JOB — Under Secretary Christian A. Herter has returned from a South Carolina vacation to take over the duties of the State Department while Secretary Dulles is in the hospital. In case of Herter's absence, Under Secretary for Economic Affairs C. Douglas Dillon will act.

News Flashes

RENO, Nev. (AP)—A sudden early morning fire swept a downtown hotel today. Firemen reported three persons killed and at least four others seriously injured, one critically.

FRAZER, Colo (AP)—The temperature plunged to 37 degrees below zero here today, the lowest reading in the nation — including Alaska.

LEACHVILLE, Ark. (AP)—Officers searched this Northeast Arkansas area through the night for a slightly built man in baggy clothes who forced a 59-year-old woman and a small girl to accompany him on a wild ride yesterday.

The woman, Mrs. Hugo Schwarz, was abducted with the child, 2½-year-old Sue Jane Senteney, from the home of Mr. and Mrs. Leroy Senteney near Weiner. Mrs. Schwarz and the child escaped unharmed when the man stopped at a service station near Bowman, 40 miles north of Weiner.

In Today's Press

Church News	8-9
Comics	19
Editorials	4
Home Section	15-18
Obituaries	20
Sports	12-13
Theaters	11
TV & Radio Programs	25
Wilson, Earl	25
Women's Pages	6-7

'Zhivago' Sells in Tokyo

TOKYO (AP)—Boris Pasternak's novel "Dr. Zhivago" translated into Japanese has sold 80,000 copies and 20,000 more will be printed, the Japanese publishers report. The publishers, Jiji Press, said translations of successful foreign novels normally sell 20,000 to 30,000 copies.

Temperature Rise Eases Auto Tieups

Slightly rising temperatures early this afternoon eased driving conditions which this morning threatened to close off traffic on some main highways in Oakland County.

After issuing a warning this morning to motorists to stay off the roads if at all possible, sheriff's deputies said at noon today that there were no serious tieups although roads were slippery and flooded with water in several places.

★ ★ ★

Driving was made more difficult by a heavy fog throughout the morning.

At least 200 cars were stranded earlier today on Telegraph road in the Bloomfield Township area, deputies said. Authorities were attempting to close off the highway at 11 a.m.

Another 70 cars were stranded on icy Rochester road south of Rochester. "You can't get in or out of the city," deputies said. U.S. 10 north of M15 was also described as icy and "impassable."

PARTLY PASSABLE

Police said M59 was passable as far out as White Lake Township, but north of that it was too icy and hilly in spots to be considered passable.

"As of 11 a.m. there were two major flooded areas in the county, according to the Road Commission. Greenfield road north of 10 Mile road and Northwestern Highway east of Telegraph road were under water," Supt. Oscar Loomis said.

"Motorists should avoid these areas. Many side roads there are impassable due to ice and low spots under water."

Loomis said the road conditions throughout the county this morning were "as bad as they could be."

"Our trucks, which have been working on side roads, had to pull back to the main highways this morning. The salt supply is dwindling but should hold out if we can clear up the major highways today and we don't get more of the same tomorrow."

★ ★ ★

The State Highway Department this morning said hazardous conditions would predominate throughout the Lower Peninsula. The bulletin read as follows:

"Rain and freezing rain over most of the Lower Peninsula causing extensive slippery sections on

(Continued on Page 2, Col. 1)

See 45,000 Voting in County Monday

Some 45,000 Oakland County voters will go to the polls in Monday's primary election, County Clerk-Register Daniel T. Murphy Jr. estimated today.

At stake will be 10 nominations for Circuit Court judgeships. Five of the 10 will be elected April 6. Fourteen are seeking the positions.

Primary elections also will be held in 17 of the county's 24 townships.

Polls in the city will be open from 7 a.m. to 8 p.m.

Theodore F. Hughes merits one of your 5 votes for Circuit Judge.

Angus Campbell Tax Accountant
Income Tax. Open Eves. FE 2-3615
995 W. Huron

Lenten Guideposts Moves to Washington

Railroad Station Invaded by Prayer

By CHARLES E. WILSON
Former President of General Electric



WILSON

Thousands of people criss-crossed back and forth through Washington's Union Station that morning back in 1944.

The high-ceilinged central waiting room was alive with a tense excitement that was reflected on the faces and in the quick footsteps of the wartime commuters coming to the capital.

There was a sense of expectancy in the air. For weeks, months, one word had been in people's minds. It hung in the air, almost touchable, just out of reach: Invasion.

I stood there on this morning of June 6, 1944, waiting for a friend and scanning the faces of the commuters as they poured out of their train and into the station. There was no announcement on the loudspeaker. No "Extras" were shouted. There was no visible source of the news.

But suddenly the scurrying and the criss-crossing stopped, the loud hum of a thousand conversations ceased, the news passed from friend to friend, from stranger to stranger:

"What is it: What's happened?"

"The Invasion's begun. . .they're landing in Normandy."

A HUSH FELL

A hush fell over the waiting room. I was aware of little things — the soft tread of the few people still walking, the stream of sunlight that fell into the waiting room as it does in a cathedral.

While I stood watching, it began.

First it was a woman who, right there in the station, dropped to her knees and folded her hands. Near her, a man knelt down. Then another, and another, until all around me people knelt in prayer before the hard wooden benches of Union Station.

What were we praying for that morning of the Invasion? For Jim or for Franz, or for Giovanni — or just for peace. Perhaps for no reason at all, except that in the hush we felt the need to pray.

The quiet lasted for no longer than a few minutes. Then, slowly, the woman rose to her feet. The man next to her rose, too, cleared his throat and walked off rapidly as if he felt a sudden embarrassment.

Within seconds the station was alive with movement and talk again.

★ ★ ★

But for those of us who witnessed the hush, Union Station will always have a special meaning: we were there on the day the railroad station in Washington, D.C., became a house of worship.

(Copyright 1959 by Guideposts)

Peek Behind Bamboo Curtain

You Will Want to Read . . .

Two vast "curtains" separate the free world from the Communist realm. In Europe, it's the Iron Curtain. And in Asia, the Bamboo Curtain.

★ ★ ★

How do we stand on our side of the Bamboo Curtain? Dr. Lin Yutang, distinguished author who combines the culture of East and West in his life, has written a revealing analysis of Asia, its progress, failures and dangers.

★ ★ ★

Don't miss this important series of six articles on "Asia—Free World's Stake in the Future" beginning Monday in The Pontiac Press.



Pontiac Press Photo

TEACHER RECEIVES 1,688 VALENTINES—Valentine's Day has always been a big event for Mrs. Dora Wood, third grade teacher at Walled Lake's Decker Elementary School, but this one tops 'em all. To the glee of her students Mrs. Wood brought to school all the Valentine cards given her by former pupils during her 34 years of teaching, 32 of which were spent in Walled Lake. For two weeks, in their spare time, she and her third-grade friends pinned them on the wall. Mrs. Wood is shown here with but 500 of the 1,688 cards displayed.

Rising Temperatures Ease Traffic Tieups

(Continued From Page One)

trunk lines in the Grand Rapids, Muskegon, Ludington, Holland, Jackson, Lansing, West Branch, Saginaw Bay, Flint, Pontiac, Thumb area and Menominee and Delta County in the Upper Peninsula."

The rain or drizzle was expected to change to cloudy and colder conditions tonight with snow flurries. The low will be near 24 degrees.

Colder and partly cloudy is the outlook for Sunday. The mercury will rise to a high of about 25.

Rain is expected again Monday.

In downtown Pontiac the lowest temperature recorded preceding 8 a.m. was 27. At 1 p.m. the thermometer read 34.

The weather was blamed for the deaths of three persons in Michigan.

Two men died when frozen silage caved-in on them while they were trying to work it loose at Eastmanville.

A Grand Rapids woman was killed when a snow-covered second story porch collapsed as she stepped on it to hang our her washing.

William F. Husted, director of the municipal weather station at Battle Creek, said the city was threatened with its worst flood in 10 years. His staff is keeping a close watch on the Kalamazoo and Battle Creek rivers.

In the Saginaw valley there appeared no immediate danger but river ice kept officials on their guard.

The tri-county seaway study committee at Saginaw asked the area's Congressmen for help in getting a Coast Guard icebreaker to open the Saginaw River from the bay to the city to allow the river to drain off.

In Midland, the Tittabawassee River was up more than a foot but sheriff's deputies reported no trouble yet.

Throughout the southern part of the state, home owners in low spots reported flooded basements and low spots on highways and roads were covered by run off water.

A. H. Eichmeier, East Lansing Weather Bureau meterologist, said the upper Grand River valley will see "near flood levels" by the first of next week.

The Weather

Full U. S. Weather Bureau Report

PONTIAC AND VICINITY — Rain or drizzle, freezing at times today. Cloudy, colder tonight with snow flurries. Tomorrow partly cloudy, colder. Southeasterly winds at 12-18 miles per hour, becoming northwest to north at 15 miles per hour tonight. High predicted for today, 34. Low tonight, 24. High tomorrow 25.

Today in Pontiac

Lowest temperature preceding 8 a.m. 27.

At 8 a.m.: Wind velocity 18 m.p.h. Direction: Southeast.

Sun sets Saturday at 6:03 p.m.
Sun rises Sunday at 7:29 a.m.
Moon rises Saturday at 10:52 a.m.
Moon sets Sunday at 1:03 a.m.

Downtown Temperatures

6 a.m.	29	11 a.m.	33
7 a.m.	30	12 m.	34
8 a.m.	30	1 p.m.	34
9 a.m.	31		
10 a.m.	33		

Friday in Pontiac
(as recorded downtown)

Highest temperature	41
Lowest temperature	28
Mean temperature	34.5

Weather—Cloudy

One Year Ago in Pontiac

Highest temperature	24
Lowest temperature	10
Mean temperature	17

Weather—Snow. 1½ in.

Highest and Lowest Temperatures This Date in 87 Years

66 in 1954 -10 in 1875

Friday's Temperature Chart

Alpena	33	9	Memphis	65	62
Baltimore	67	42	Miami Beach	79	74
Bismarck	12	11	Milwaukee	35	32
Buffalo	46	28	Minneapolis	33	26
Chicago	39	34	New Orleans	81	68
Cincinnati	56	50	New York	60	37
Cleveland	48	35	Omaha	34	18
Denver	40	19	Pellston	32	-5
Detroit	42	30	Phoenix	62	43
Duluth	20	14	Pittsburgh	49	40
Fort Worth	72	57	St. Louis	[illegible]	50
Gr. Rapids	37	31	S. Francisco	56	43
Houghton	25	9	S. Ste. Marie	30	4
Jacksonville	85	64	Trav. City	33	6
Kansas City	54	34	Washington	67	47
Los Angeles	61	45	Seattle	47	35
Marquette	31	10	Tampa	85	65

Straley Replies to Charges

(Continued From Page One)

recommend the establishment of such a system."

The records system in Pontiac, the chief claimed, meets the standard of simplicity and usefulness, and is similar to those used in virtually all cities of comparable size.

Records were not in one central location, the chief said, because by necessity they were kept in the departments where used. He called Eastman's claim of 121 forms in 17 sizes "somewhat exaggerated."

* * *

Forms of uniform size would be an impossibility, the chief said, because some forms require little space for data, while others require a great deal. He added that many forms used by the department are furnished by outside agencies.

Establishing forms of uniform size would not only be impossible, "but impractical and highly extravagant," he said.

He said he would not reply to a statement that many Pontiac police records serve no purpose "because there seems to be no sensible charge."

Taking issue with Eastman's charge that police files are open to the public only 25 per cent of the day, Straley replied that records bureau personnel were on 24-hour call and records in the past have always been available when needed.

Accused of lacking a working knowledge of administrative formula and divisional statistics, Straley said, "Failure to recite statistics without reference to records upon an oral demand made by a person assumed to be attempting to trap me on an occasion purposely planned and staged under the record of a tape recorder is no evidence of either incompetency or inefficiency."

Although unaware of the "recommended minimum enforcement index (traffic) of the Internation Assn. of Chiefs of Police," Straley said a better criteria of his administrative ability to operate a traffic department was having won three national awards during 1958.

No separate department for planning and research was created because it was impossible under the police budget, the chief said.

* * *

Straley also denied charges that: The propriety of complete delegation of authority was feasible in the Police Dept.

Captains and lieutenants have little more responsibility than patrolmen.

A lack of turning over complete responsibility has stifled initiative.

It would have been easy, he said, to delegate department functions, but he preferred to assume the general responsibilities of his office.

The report of the Public Administration Service (PAS) "was not particularly authoritative or trustworthy," Straley said, "particularly in view of the fact that the report was prepared by a young man 28 years of age whose police experience was limited to 4 years on the Berkley (Calif.) Police Dept.

* * *

Straley said he was "reliably informed that the young man who made the survey revealed in Pontiac prior to t he time the report was released that Mr. Eastman was to be employed as the director of public safety.

"It did seem unusual, if not irregular, that a report in the nature of the PAS report should be designed to recommend the creation of a job for Mr. Eastman who participated in the survey in Pontiac personally for at least a few days prior to the report."

Straley said disciplinary problems in the department were caused by a "feeling of independence" created by the adoption of the Civil Service Act. He said the PAS report openly states the Civil Service Act obstructs the exercise of discipline.

* * *

He defended keeping personal files on various officers, calling them necessary to decide questions of increase in rank and pay.

Although no continuing program for police personnel evaluation has been established, Straley said that none had ever been in existence in Pontiac.

He denied that "prejudice" was a basis for deferring pay raises for three officers. Instead, he said, wage increases were held up because of their "disturbing qualities."

* * *

Straley admitted withholding a license to three officers seeking a renewal of a license to operate a roller skating rink, but said he had "ample justification which he will reveal at the Civil Service hearing, if asked.

He denied having said only 11 men in the department were loyal and asserted his statement was that there were "only 10 or 12 men in the department who were disloyal and agitating trouble."

He did not seek understanding and support with officers and men below the first rank of direct responsibility, Straley said, because that would be "only advantageous to the particular group participating in these intimate consultations."

* * *

Denying anyact of insubordination, Straley said he could not have been insubordinate when Eastman was neither public safety director, nor policeman, by any legal right.

Straley said he was ordered to make reports on many and varied subjects involving a good deal of investigation, consultation and preparation, with these reports to be prepared in his duties as police chief.

He accused Eastman of issuing many orders and requests to "harass' him. It seemed illogical, Straley said, for him to take an examination for determining assignments or attitudes.

He also denied he was insubordinate when turning over police uniform specifications to the city personnel agent. He said the purchasing agent had requested uniform specifications be given him immediately upon their completion.

Straly denied that Eastman at any time ever indicated to him in writing or orally that he had any plans regarding the uniform project, but on the contrary indicated he was anxious for its quick completion.

Straley denied the charge by Eastman that personnel were assigned to the vice squad for disciplinary reasons, instead of on the basis of merit.

He further denied that Pontiac is a "City of Sin," and "that the gross exaggeration of vice conditions in the city serves any useful purpose.

In West Terre Haute

Sandbag Dike Teetering

WEST TERRE HAUTE, Ind. (AP)—A sandbag dyke at West Terre Haute and ice jams near Delphi stood in teetery uncertainty today in rain and unusually warm weather along the flooded Wabash River.

It was anybody's guess whether the dike, breached once and quickly patched early today, would keep rising Wabash backwaters out of West Terre Haute, where 150 families had already fled.

* * *

Light rain helped raise the Wabash to 24.6 feet by daybreak, instead of the expected 24.3.

The Weather Bureau said the rains should end before nightfall, but there might be some heavy thundershowers before then. More rains were forecast for Monday.

The rain and warm temperatures in the 40s and 50s left the outlook on upstream ice jams so uncertain that dynamiting was postponed, at least for today.

Maj. Gen. John W. McConnell, state adjutant general, said there definitely will be no dynamiting in an eight-mile jam north of Delphi before early next week.

* * *

McConnell said the combination of rain and warmth raised the threat of a mass movement of the long ice jam if dynamiting was started. Big blocks of ice, some as big as an automobile, could threaten Lafayette.

Crews of some 300 persons worked feverishly around the clock Friday in fortifying the seven-foot Sugar Creek dike.

Floods last June broke a permanent levee, which was replaced by a temporary barrier.

Farther upstream, residents of Peru and Wabash labored in a giant cleanup job in the wake of the flood there. The biggest floods in 46 years hit those areas earlier in the week.

More than 1,500 families fled their homes along the Wabash. President Eisenhower declared 13 Indiana counties major disaster areas.

Damage was in the millions. Wabash County alone had an estimated two million dollars damage.

6 Die as Car Plunges Into Poca River

CHARLESTON, W. Va. (AP)—Six persons were killed early today when their car veered off U.S. 21 about two miles north of Sissonville and plunged into the Poca River.

* * *

State Police reported the bodies have been recovered but not identified. Two women, three girls and one boy were in the car.

The accident, about 2:30 a.m., was seen by persons in a following car.

State Police said that Mrs. Iona Kouns of Stickney, Raleigh County, told them she and her two sons were driving behind the other car, which had an Ohio license plate. The front car suddenly veered off the highway and went into the swollen river, she said.

* * *

State Police and wrecker crewmen were unable to locate it in the early morning darkness. They began their search at daybreak and shortly after came upon the wreck and the bodies.

Sissonville is about 14 miles north of here.

Castro Named Cuba's Premier

Will Take Leave of Post as Army Head; May Seek Presidency

HAVANA, Cuba (UPI) — Fidel Castro will take leave from his post as supreme commander of the armed forces to become premier of Cuba, it was announced today.

Informed sources said the armed forces command probably would go to his younger brother, Raul, recently named second in charge.

* * *

Fidel Castro, 32-year-old revolutionary leader who spearheaded the fight to oust dictator Fulgencio Batista, was named premier last night in what was viewed as the first step toward the presidency.

Outgoing Premier Jose Miro Cardona ended a long-smouldering personal feud within the provisional government when he announced to newsmen that he and his cabinet had resigned and that he had recommended Castro be named premier.

Government sources said the change indicated no major split in revolutionary ranks and that Castro would reappoint nearly all of the 18 cabinet ministers when he takes office Monday.

* * *

Foreign observers, noting this week's change in the provisional constitution lowering the age requirement for president from 35 to 30 years, said Castro's appointment could herald his eventual elevation to the presidency.

Sources said Miro Cardona resigned in a dispute over government policy statements made by Castro. They said the premier felt that Castro's frequent speeches and remarks on economic and political issues made it imperative that he command cabinet rank.

* * *

The crisis came to a head during high level policy discussions on the future of Havana's luxurious gambling casinos.

Castro told a mass meeting of unemployed workers in the entertainment field last night that the casinos would be opened — on a tourists only basis—before the end of the week.

Dulles Has Cancer; Extent Undetermined

(Continued From Page One)

foreign ministers' meting would be held probably in Geneva or Viennt in late April or May.

Should Dulles' condition resist treatment and make it necessary for him to remain inactive, the circumstances on the diplomatic front could force President Eisenhower's hand as to whether Dulles should continue as secretary of state or not.

Eisenhower has made clear on several occasions that he urgently hopes and prays that Dulles will be able to resume his duties.

The President's statement today carefully avoided any suggestion of any other outcome than radiation treatments or possible future surgery.

* * *

Authorities here recognize, however, that if Dulles remains incapacitated in the final period of preparation for a meeting with the Russians, the President will face a very difficult decision as to whether he can afford to send an acting secretary of state to the conference table.

* * *

A delay in the meeting itself—if the Russians will agree to meet at all—is regarded by many authorities here as highly undesirable. They want to test out whether Russia is willing to make some agrements on Germany and they also want to avoid the danger of a Berlin blockade.

K. of C. to Initiate Class of 55 at Hall Tomorrow

The Knights of Columbus, Monsignor A.X.M. Sharpe Council 600, will initiate a class of 55 tomorrow.

The Fourth Degree Honor Guard will escort members and candidate to 7:30 a.m. Mass at St. Michael's Church. The group will receive Communion in a body.

At 11 a.m. Arden Westover of Monroe, district deputy, will conduct the initiation ceremonies at the K. of C. Hall.

Breakfast in the hall will follow the church service.

How Appropriate!

HERMAN, Minn. (AP)—Lutheran congregations in Herman and nearby Hoffman have hired a new pastor. His name — the Rev. Herman Hoffman.

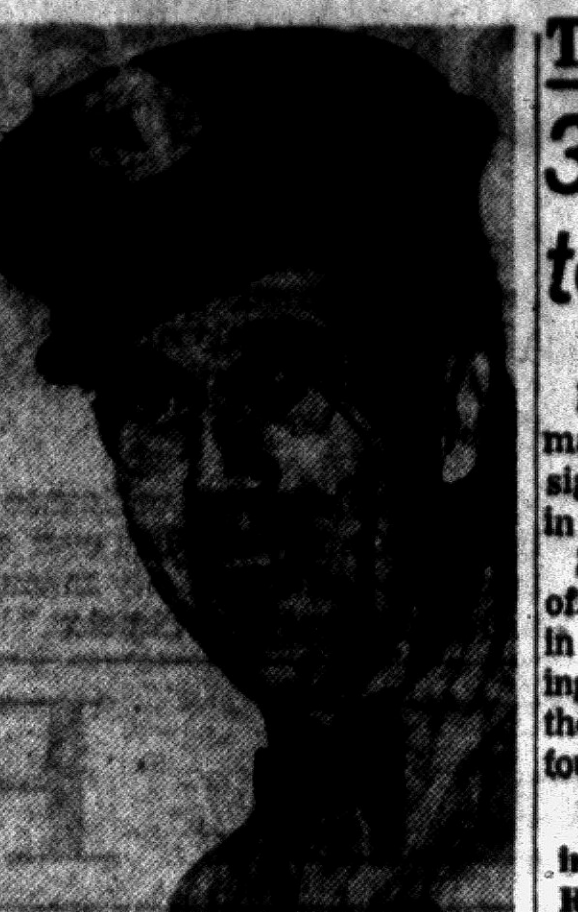

CLAUD A. COONS

Local Mailman Dies at Age 59

Claud Coons Served 38 Years as Carrier; 10 Were Downtown

Claud A. Coons, known as the dean of Pontiac letter carriers, died yesterday in Pontiac General Hospital following a three-week illness.

* * *

Mr. Coons, who has been with the Pontiac Post Office for 38 years, was 59. He lived at 91 N. Johnson Ave.

He had worked four mail routes since 1921, and for the past 10 years carried mail in one of the six downtown business routes.

Former president of the Metropolitan Club, and the National Association of Letter Carriers, he was also a member of Lodge 21, F&AM.

* * *

He was a member of the First Presbyterian Church.

Surviving are his wife, Edith; a daughter, Mrs. Clifford Martin of Fenton; a son, Jack M. of Pontiac; two sisters, Mrs. Maurice E. Baldwin of Pontiac and Mrs. Leon F. Cobb of Sylvan Lake; a brother; Henry of Howell; and six grandchildren.

* * *

Service will be held at 3:30 p.m. Monday at the Donelson-Johns Funeral Home. Burial will follow in Oakland Hills Cemetery.

Count Us In, Also

MEMPHIS, Tenn. (AP)—Sign posted on a shuttered frozen custard stand: "Have vacation — will travel."

The Day in Birmingham

3 Township Trustees to Be Elected Monday

BIRMINGHAM — Monday's primary election takes on a special significance this year especially in Bloomfield Township.

Six of the nine men seeking the offices of trustee will be eliminated in the primary. The three remaining candidates will be elected in the April balloting to fill out the four man board.

Gordon T. Getsinger remains in office. Incumbent Robert A. Reid seeks re-election. The remaining eight candiates are Dorman B. Dickerson Jr., Henry M. Hogan Jr., James W. Jaikins Jr., Samuel J. Reeve, Marcus J. Scott, George B. Walker, Julian B. Wilson and Marshall H. Wolfe.

The spring election will see township residents casting their votes for a no contest slate. There will be nine offices to fill and nine names on the ballot.

In Birmingham, the primary Monday will involve only the candidates for circuit court judge. Birmingham has not had a primary election in many years, according to Irene Hanley, city clerk.

These court candidates have a special interest for Bloomfield Township and Birmingham. James C. Allen, former commissioner, mayor and city attorney lives in Birmingham. Verne C. Hampton, veteran of 22 years as circuit court commissioner, is a township resident.

"Fantasy in Playland" is the title of the ice show the Birmingham Recreation Board will present at 7:30 p.m. tomorrow at Eton Park Rink.

The program will include seven solo acts, skating duets and group numbers. More than 100 skaters will participate in the program.

The Pontiac Skating Club will present one number. Marilyn Seiber, a member of this group and one of the stars in last season's local show, is among the soloists.

Vaughn Elementary School Parent-Teacher Organization will meet at 8 p.m. Monday at the school.

Harry Hahn, director of instruction for the Oakland County Board of Education, will speak on "The Application of Psychological Concepts to Learning."

The Ruth Shaine International Relations Class will have money as its topic when it meets at 10 a.m. Tuesday in the Community House.

Herbert H. Gardener, senior vice president of the Detroit Bank and Trust Company, will speak on the fluctuating value of the American dollar in foreign fields.

GMC Sales Contest Winner Flies to Hawaii

Flying today to Hawaii are Jerome T. Brace, winner of a national contest sponsored by General Motors Truck and Coach Division, and his wife.

Brace, of 3630 Oakshire St., Waterford Township, won the nine-day trip after selling 12 specified trucks, the highest number during a 60-day period in the contest for GMC retail store salesmen.

Nixon Touring Oregon Cities

Gets Jubilant Welcome From State Celebrating 100th Anniversary

PORTLAND, Ore. (AP) — Oregon began celebrating its 100th birthday anniversary today.

Vice President Richard M. Nixon came to lend a helping hand, and promptly branded Oregon the nation's valentine state.

Activities today—just 100 years after President James Buchanan signed the statehood bill—centered on Nixon.

He speaks first today at Astoria, an old port town near the mouth of the Columbia River, where a centennial stamp will be issued. Then he will speak at the capital, Salem, and come back to Portland for another talk tonight.

Nixon got a jubilant welcome on his arrival here Friday night. As he strode bareheaded from the plane into a driving rain, he was greeted by Gov. and Mrs. Mark Hatfield.

As Nixon arrived downtown, a Democrat, State Sen. Richard Groener, walked up, shook his hand and said: "Remember, Mr. Vice President, this is a nonpolitical visit."

"Sure, not a word," Nixon replied.

Inside the hotel, 150 college students shouted a greeting and Nixon said: "This is wonderful—a party like this in the valentine state."

The state is spending nearly 3 million dollars to finance the long celebration. Thousands of men have sprouted beards for the occasion.

Voters Have Wide Choice in Waterford Township

Following is a list of the Republican candidates for nomination to Waterford Township offices ni Monday's primary election.

SUPERVISOR

Richard D. Kuhn, 29, of 205 Gateway Dr., was graduated from Michigan State University and the Detroit College of Law. He is married and owns a Pontiac auto-wash business. Kuhn is a member of the Waterford Community Activity, Inc., the Kiwanis Club, Waterford Township Junior Chamber of Commerce and the Pontiac Area Chamber of Commerce.

Loren Anderson, 38, of 2361 Edinburgh (no relation to Lloyd Anderson, state representative) is an insurance agent for Michigan Mutual Liability, and was formerly a Pontiac police officer. He is married, has three children and served in the Army overseas. Anderson has been active in all community Safety Committees, and is presently working with the Civil Defense Police Auxiliary.

CLERK

Gerald W. Niendstedt, 43, of 4050 Sawyer Rd., owns and operates a drive-in restaurant. He has lived in the township for the last 20 years, and is married and has four children.

Richard G. Hamilton 31, of 2124 Ostrum Dr., attended Wayne State University, majoring in political science. He is a special agent for Lincoln National Life Insurance Company, is married and has two children.

TREASURER

Mrs. Florence Allen, 61, of 4025 South Shore Dr., was graduated from Pontiac Business Institute.

TRUSTEES

Trustee candidates are: Donald E. Taylor of 3820 Shoals St., Drayton Plains; Gerald E. Zubalik, 35, of 781 Globe St.; Charles F. Shotwell of 5410 Hanly St.; Dr. M. G. Prosser, 43, of 2854 Orangegrove St.; Bryon Cole, 57, of 2775 Sylvan Shores, and Attorney David Hertler, 28, of 4146 Airport Rd.

TOWNSHIP COMMITTEE

Willard Johnson, 43, of 474 Shoreview Dr., assistant vice president of the Pontiac Community National Bank, formerly was a township trustee.

Ray Peterson, 45, of 3625 Lincolnshire Rd., is a process engineer at Pontiac Motors.

Clayton Tibbias, 52, of 1522 Eason St., a member of the Oakland County Planning Commission.

Also seeking the post is Wilfred E. Mitchell of 2386 Jones Rd.

CONSTABLE

Lloyd Gidley of 5199 Dixie Highway.

BOARD OF REVIEW

Newton Dempsey, of 4321 Forest Ave., Drayton Plains.

Here are the Democratic candidates seeking nominations to Waterford Township's offices in Monday's primary:

SUPERVISOR

Elmer R. Johnson, 54, of 3320 Seebaldt Dr., seeks a second term nomination. Johnson was recently appointed to serve a three-year term on the Oakland County Planning Commission. He also serves with the Oakland County Tuberculosis Sanatorium Committee and with the Oakland County Water Committee.

CLERK

James E. Seeterlin, 32, of 4597 W. Walton Blvd., Drayton Plains, is seeking a second term. He attended Wayne State University and has lived his entire life in Waterford Township. Before winning the election as clerk in 1957, Seeterlin was a dispatcher for an auto-transport firm in Wayne. He is a World War II veteran, is married and has five children.

TREASURER

Mrs. Dorothy Olson, 46, of 1990 Sherbourne St. is seeking a second-term nomination. She was employed in the Pontiac branch office of the Secretary of State before her job as Waterford Township treasurer.

JUSTICE

Donald E. Adams, 44, of 2711 Walton Blvd., an attorney and present Justice of the Peace, has held this position for the past 21 years with the exception of the war years. He is married and has lived his lifetime in Waterford Township.

BOARD OF REVIEW

Robert H. Chapin, 36, of 4701 Dixie Highway is a real estate broker, is married and has six children. After his graduation from Pontiac High School, he attended the University of Michigan. He is a World War II Marine veteran.

TOWNSHIP COMMITTEE

Fred V. Haggard of 6909 Terrell Rd., Patrick Daly, 29, of 1158 Lynsue Lane and Donald E. Adams.

TOWNSHIP CONSTABLE

Gerald Carter of 1043 Hira St., Arlo G. Flesher of 3012 Lansdowne St., Floyd A. Tonkin of 3490 Dixie Hwy. and Howard M. Somerville of 4397 Midland Ave.

TRUSTEE

William Morrissey, 47, of 2800 Pontiac Lake Rd., is employed at the Baldwin Rubber Company in Pontiac. He is married, has two children. This is his first attempt at politics.

John E. Verhey, 32, of 4434 Cheeseman St., is an employe of Detroit Edison Company .He is a past commander of Veterans of Foreign Wars, having served in World War II and the Korean War.

* * *

Lewis B. Ruelle, 39, of 5156 Farm Rd., is employed in the engineering department at AC Spark Plug plant at Flint. He has lived in the area for 34 years, is a Navy veteran and is presently acting treasurer of the Waterford Democratic Club. He is married and has three children.

Joseph McGee, 30, of 3210 Evadna St., is production manager of Richardson's Dairy. He is an Army veteran, is married and has three children.

* * *

John Coleman, 31, of 100 Crescent Dr., was appointed to the Township Board last spring as a replacement and has held the position since. Married, he is a teacher at Waterford Township High School.

Lewis G. Bromm, 34, of 3448 Shelby St., is the owner-operator of an automatic block lifting truck. He studied two years study at the Bryant Stranton College of Commerce and was employed in the Pontiac City Health Department and the City Assessor's offices.

* * *

Norbert J. Wise, 36, of 3862 Fliriman St., is employed at Fisher Body Plant as a tool maker. Married and father of three children, he is a World War II veteran, and is president of the Mountain View Country Club Association. He also is active in Boy Scout work.

Charles E. Evans, 37, of 370 Riviera Dr., formerly a real estate salesman, is now employed at General Motors Truck and Coach Division. He is married.

Robert M. Wheeler, 35, of 3551 Lawrence St., a barber, is married and has three children. He has lived in the township area all his life, and is a Navy veteran.

In Midst of Cash Crisis

Senate Discovers Poet

DETROIT (UPI)—Senate Majority Leader Frank D. Beadle (R-St. Clair), in an address prepared for delivery at the state GOP convention today, summed up his feelings on the state's cash crisis with a 500-word poem which said in part:

"The state is done busted, one heck of a mess,
"Still cries for more spending, our Soapy does press."

Bellhop Faces Trial

KALAMAZOO (AP) — Morris Earl Dayton, 32, a bellhop, will go on trial before Judge Raymond W. Fox Tuesday on a charge of murdering his former girl friend's fiance, Paul G. Hamlin, 43. Police said Dayton shot Hamlin Dec. 18 in the apartment of Mrs. Agnes Etheridge, 39, who had rejected Dayton as a suitor.

This Ever Happen To You?

Ever have your car break down on the highway in the dead of night, miles from the nearest town or service station?

If you have, the chances are that it was a truck driver who came to your rescue. For up and down this great State of ours, with its miles upon miles of fine roads, the truck driver has rightfully earned a reputation as the gentleman of the highway.

He is a **safe** driver — he is a **courteous** driver — and he is a **chivalrous** driver, the man who brings you everything you eat, wear or use.
He stops when others pass you by.

Michigan Trucking Association
Fort Shelby Hotel • Detroit



"OUTSTANDING YOUNG MAN"—Harry R. Carlson, at right, assistant principal of the Walled Lake High School, receives the Walled Lake Junior Chamber of Commerce's Distinguished Service Award as "Outstanding Young Man of the Year" from Mayor Pro Tem Waldo Proctor. Carlson was selected by a panel of judges for his contributions to the betterment of the community: Presentation was made during a banquet attended by Jaycees and their bosses at Rotunda Inn Thursday night. Judges were Proctor, Mayor William Nixon and Chief of Police Al Decker.

Batista Gave Trujillo 1 Million

Oregon Dem Claims Knowledge of Payoff to Dominican Dictator

PORTLAND, Ore. (AP) — Rep. Charles Porter (D-Ore) says Fulgencio Batista, the ousted Cuban dictator, gave a million dollars to Rafael Trujillo, the Dominican strongman, after taking refuge in the Dominican Republic.

Porter told the Oregon United Nations Assn. Friday that he learned about the gift in Venezuela, where he spent several days this week as a guest of President Romulo Betancourt.

He said the money has been distributed to six advertising agencies in this country to win friends for Trujillo in the United States.

"When I get back to Washington I am going to disclose where this money is and what it is to be used for, if the disclosure is not made before then," Porter said.

The congressman went on to say about Trujillo:

"I definitely feel he faces revolution, not only from inside the palace, where it is apparent he has lost face, but also from the outside."

Porter added that he does not deal with any revolutionaries but has "talked with some of them when they have come to see me and I encourage revolutions against tyranny."

St. Ignace Asks State for Straits Ferry Docks

ST. IGNACE (AP)—The Michigan Legislature has been asked by the St. Ignace City Council to give the city the three state ferry docks made obsolete by the opening of the Mackinac Bridge.

The city wants the property for waterfront development.

The Mackinac Island State Park Commission also is interested in obtaining the docks. Final disposition of the property will be made by the Legislature.

ELECT
RICHARD G. HAMILTON
AS YOUR
REPUBLICAN CLERK
For Waterford

NO NEED TO SEARCH ANY FARTHER

For a Qualified Insurance Agency
Call Today for All Your Needs at

AUSTIN-NORVELL AGENCY, INC.
Insurance of All Kinds
70 W. Lawrence St., Cor. Cass
FE 2-9221

YOUR Independent Insurance AGENT
The Insignia of Superior Service Sound Protection

LAZELLE AGENCY, Inc.

All Forms of Insurance

504 Pontiac State Bank Bldg. • FE 5-8172

Marriage Expert Tells How to Get a Husband

LOS ANGELES (AP)—If you're a gal who hasn't yet caught a man, hear this advice from a professional marriage counselor:

Make your target feel important, stimulating and understood.

Be physically attractive.

Have motivation—really want a husband.

Dr. Richard H. Klemer, an official of the American Institute of Family Relations, gave the advice in an interview.

Find Baby Kidnaper Sane; to Stand Trial

NEW YORK (AP) — The woman accused of stealing a baby less than three hours old from a hospital nursery last month has been found sane and able to stand trial.

★ ★ ★

Mrs. Jean Iavarone, 43, is charged with kidnaping Lisa Rose Chionchio from St. Peter's Hospital in Brooklyn aJn. 2. The infant was found in Mrs. Iavarone's home nine days later in good health.

★ ★ ★

Kings County Judge Nathan R. Sobel announced Friday the finding of the psychiatric report but refused to divulge details.

Quakertown to Vote on Charter Monday

QUAKERTOWN—Village residents here will vote Monday on a proposed village charter and elect two council members.

★ ★ ★

If the charter is approved, the following people will take office: Stanley C. Thorpe, village president, James W. Crusoe as treasurer, Mrs. C. E. Haynes as clerk and Joseph C. Martin as assessor.

Candidates for the two council posts are Luigi Martini, Morley E. Foster and William E. Kurtz.

Political Advertisement Political Advertisement Political Advertisement

Dear Friends of Waterford Twp.

In the interest of better government, we urge your vote for RICHARD D. KUHN, for SUPERVISOR of Waterford Township.

Here is his background:

- Governmental experience — worked in the U. S. Congress.
- Training—Graduate of Michigan State University with a degree in political science; Graduate of the Detroit College of Law.
- Occupation—Businessman.
- Community Service — Active in Civic Organizations.

Thank you for your support.

- Erwin Greer
- Bob Gaff Jr.
- Fred J. Poole
- Mildred Field



RICHARD D. KUHN

(Political Advertisement) (Political Advertisement) (Political Advertisement)



Honorable Clark J. Adams, Judge Circuit Court

Vote Monday, February 16th

Polls Open 8 A.M. to 8 P.M.

Vote For Judge Clark J. Adams

- 26 Years Legal Practice in Oakland County
- Former Michigan Supreme Court Justice
- Former State Representative
- Born and Raised in Oakland County
- PRESENT CIRCUIT COURT JUDGE

Re-Elect Circuit Judge

CLARK J. ADAMS

A Jurist Qualified, Proven, Respected Because of His Performance

This Advertisement Paid For By Friends of Judge Clark J. Adams

PLANNING TO BUY OR BUILD . . .



THIS *Year?*

We invite you to come in now and counsel with one of our friendly experienced representatives who specializes in home loans. We have many house plans available for your study. At no cost to you, our counsellors can advise you on the size and type of home you can build within your budget.

WE PURCHASE LAND CONTRACTS
All Savings Accounts Insured to $10,000 by an Agency of the U. S. Government

CURRENT 3% RATE
ON SAVINGS

Pontiac Federal Savings
HOME OFFICE 761 W. HURON STREET
Rochester: 407 Main St. Downtown: 16 E. Lawrence St.

THE PONTIAC PRESS

HAROLD A. FITZGERALD
President and Publisher

Editorial Page
Owned and Published Locally
SATURDAY, FEBRUARY 14, 1959

MEMBER OF THE ASSOCIATED PRESS

It Seems to Me . . . .

Funds Must Come From Some Place to Balance Big Spending

President DWIGHT D. EISENHOWER is on solid ground when he says in effect to the Congress:

"If you want to throw the budget out of balance by more and more spending, then face the facts like men and increase the taxes accordingly."

Here's a language the taxpayer understands. If the boys that want to spend, spend, spend and spend some more are going to have their way, let them face up to the facts and consequences. They will have to provide increased taxes — and say so plainly.

★ ★ ★

The cult in Washington that advocates giving everything to everybody is saddling this and future generations with a tax bill that no one will be able to pay after a few more rounds. For the moment I'm not as much concerned with the "future generations" as I am with this one.

I'm a part of this one.

Let's worry about NOW.

★ ★ ★

If the freeloaders in the District of Columbia want to hand out more of this and that—let them accompany their ideas with an added tax program that will cover the cost. Why pretend it's free?

What's wrong with the President's idea?

★ ★ ★

This will cool off the hysterical brothers faster than anything I know, for they're even more afraid of increasing present taxes than they are of a failure to dish out pie in the sky on that well-known "free" platter —the curse called "deficit spending." In very simple language that innocuous phrase means MORE TAXES—either now or ultimately—or both. Furthermore, the President announces he will veto the program of the "gimme, gimme boys" and go to the people and taxpayers for their support and backing.

Here's a campaign that should have been waged at the outset of EISENHOWER's first term; and then made a permanent order of business.

Will he stick by his guns?

★ ★ ★

Federal expenses — ASIDE FROM DEFENSE — have increased from 19 billion in 1954 to 33 billion last year. This is an increase of 75 per cent in four years.

Do YOU like paying YOUR share?

★ ★ ★

I'm speaking directly to the boys in the Pontiac Motor Division. DO you?

And now I'm addressing the employes at GMC Truck & Coach. How about YOU?

And now I'm talking to the downtown clerks and salespeople. Do YOU like it?

And how about the real estate folks and the lawyers and the doctors and yes, the newspaper group on West Huron Street?

★ ★ ★

My old friend Eugene Pulliam, Indianapolis and Phoenix publisher, delivered a speech in San Francisco in which he denounced the Republican Party for going into office on a platform that called for the elimination of wildcat Democratic expenditures — and then calmly pursuing the same pattern. He charges the GOP with "deficit spending, bigger budgets, high taxes, more foreign give-aways, federal aid to schools — in short, everything against which it originally declared it was fighting."

★ ★ ★

The current Democratic Congressional influx represents a Socialistic labor party sailing serenely and smugly under the Democratic banner. This group will seek to carry past Democratic and Republican spending orgies further along the trail toward a welfare state.

Perhaps an indication of what's ahead lies in two proposed school bills. The GOP document would cost the Federal government around 85 million dollars and the Socialist-Labor-Democrat draft runs several BILLION. White House sources say the President is sure to veto the Democratic program if it comes to his desk.

★ ★ ★

If you're tired of it, cry quits, but cry it in the right place. Cry it in Washington.

It's up to you.

As Teddy Roosevelt said: "We're the government — you and I."

And in Conclusion . . . .

Jottings from the well thumbed notebook of your peripatetic reporter:

JOHNNY came home with a black eye and torn clothes. "Whatever happened?" asked Pop. "I criticized the Pope to JIMMY O'RILEY, and he beat me up," replied JOHNNY. "Hmm," said Pop, "you should have known JIMMY is a Catholic." The boy nodded earnestly. "I did, Dad, I did. But I didn't know the Pope was." . . . . . The Philippines are dangerously near bankruptcy and U. S. prestige is at a low level there and still sinking . . . . . BILL WILLMAN saw 14 deer just over the Oakland border on the Howell Road . . . . . I hear REUTHER is shrugging his shoulders over MCNAMARA. That makes it unanimous.

★ ★ ★

Florida is quiet from the northern end of Miami Beach up the coast . . . . . At the intersection of Truman and Margaret Streets in Key West, a local character opened a new business and calls it "Margaret-Truman Launderette." Ike posed in front of the place with a big smile and it's on a post card now . . . . . Purely personal nomination for two especially high class young people: Ann and Noyce Strait . . . . . Three top Las Vegas hotels are expanding and the area is going after big conventions.

★ ★ ★

Quiet back stage plans are aimed at uniting MARIA CALLAS and MARIO LANZA for a TV spectacular. That might end up in a better fight than any FLOYD PATTERSON puts on . . . . . N. Y. NIXON followers are very happy at the furor NELSON ROCKEFELLER's gigantic tax program has brewed. They hope it will kill him as a Presidential possibility . . . . . A gal was driving along a country road with her husband when some telephone repairmen started climbing a pole. "The fools," said the little woman to her spouse. "They must think I never drove before." . . . . . I just discovered the other day I knew ARCHIE GRANT, President of Fisher Local, some 20 years ago when he was a star caddy at the Bloomfield Hills Country Club. ARCHIE has come a long ways . . . . . New York detectives are dressing as elderly women and posing as "targets" in areas where mugging has sprung up. A few thugs have had the shock of their skid row lives.

—HAROLD A. FITZGERALD

THE PONTIAC PRESS

Trade Mark — Daily Except Sunday
48 W. Huron St. — Pontiac, Michigan
Published by THE PONTIAC PRESS COMPANY

RUSSETT BASSETT, Executive Vice President and Advertising Director
JOHN A. RILEY, Assistant Advertising Manager
HOWARD H. FITZGERALD II, Vice President and Business Manager
EARL M. TREADWELL, Circulation Manager
JOHN W. FITZGERALD, Secretary and Editor
G. MARSHALL JORDAN, Local Advertising Manager
HARRY J. REED, Managing Editor
GEORGE C. INMAN, Classified Manager

The Associated Press is entitled exclusively to the use for republication of all local news printed in this newspaper, as well as all AP news dispatches.

The PONTIAC PRESS is delivered by carrier for 40 cents a week; where carrier service is not available, by mail in Oakland, Genesee, Livingston, Macomb, Lapeer and Washtenaw Counties it is $12.00 a year; elsewhere in Michigan and all other places in the United States $20.00 a year. All mail subscriptions payable in advance. Postage has been paid at the 2nd class rate at Pontiac, Michigan. Member of ABC.

The POWER of FAITH by Howard Brodie



This year's Nobel Prize for peace went a slender, 48-year-old Dominican priest who has dedicated his life to salvaging the derelicts of war.

With his "Europe of the Heart" movement, Father Georges Pire led thousands of displaced persons out of crowded, disease-ridden camps. Relying solely on volunteer contributions and the labor of his displaced flock, he built five special villages, not ghettos but suburbs tacked onto cities, where the homeless could begin life anew with a job, a roof over their heads and hope in their hearts.

"Each refugee is a man of infinite worth, who deserves all our love whatever his nationality, religion, learning, poverty or moral misery," said this Belgian priest whose sturdy faith moved mountains of red tape to achieve his end.

Father Pire has already decided what to do with $41,120 prize money: start two more villages for the uprooted to plant new roots.

Days of All Faiths

Set Aside Students' Day of Prayer

By DR. HOWARD V. HARPER

Every year since 1895 Christian college students all over the world have joined in prayer on the first Sunday in Lent. Setting aside this day as World Day of Prayer for Students was one of the first acts of the World Student Christian Federation, founded 64 years ago in Sweden.

★ ★ ★

The purpose of such an observance is to create among students the sense of fellowship that comes through common prayer and worship and rises above such barriers as differing languages, racial prejudices, opposing political convictions and varying church traditions.

The foresight of its founders is all the more apparent when one realizes how vital this goal is in today's world, a world so different from that of 1895.

This year's theme for the day is "Abide in my love," from St. John's Gospel. The official message calling students to this day of prayer says, "In common prayer let us beseech the Lord that we be given strength to abide steadfast in Him with all our hearts, our souls and our minds."

★ ★ ★

Older members of the local congregations are asked to remember the students in their prayers at the morning services but for the students themselves the main feature of the day will in most cases be a special service this evening.

One remarkable difference between 1959 and 1895 is the presence of foreign exchange students in almost all countries of the world. In many college communities, tomorrow's services will be attended by representatives of many nations and cultures.

In the United States, World Day of Prayer for Students is sponsored by the United Student Christian Council, the American division of the world federation.

LORD'S TEMPTATIONS

On this first Sunday in Lent, Lutherans, Roman Catholics and Episcopalians have for centuries used St. Matthew's account of Christ's three great temptations as their Gospel reading. The passage used is Matthew, chapter 4, verses 1 to 11.

★ ★ ★

This is one of the most familiar narratives in the New Testament. All Christians know that Jesus at the time of His baptism had heard the voice of God saying, "This is my beloved Son" (Matthew, chapter 3, verse 17) and had come to the formal and official beginning of His ministry. It was necessary at this point for Him to retire to some place where He could work out the means by which He would fulfill His divine assignment.

He knew what the people expected of their long-awaited Messiah. They counted on him to renew prosperity, to work miracles and to lead Israel to a position of power over the rest of the worl. And the temptations as recorded in the story indicate that this approach was not unattractive to the Lord. If He wished He could turn stones to bread, presume upon the support of God and have the kingdoms of the world at His feet.

Gospel shows His rejection of this role that would have been so popular.

★ ★ ★

Satan, of course, never gives up. The same temptations continued throughout the Lord's ministry.

(COPYRIGHT 1959)

Dr. William Brady's Mailbag

How to Bellows-Breathe When Vise Grips Chest!

"Being subject to angina pectoris, I was interested in your reply to the reader who asked how you expected a person could practice belly breathing when his chest is squeezed in a vise? I couldn't understand what you meant in your reply."



DR. BRADY

Answer—I said: "If you can't breathe you can't breathe." However, I recommend a few belly (bellows) inflations to prevent or stave off the seizure whenever you feel or fear it coming. Further, I recommend to anyone who is subject to angina pectoris or anginal distress regular practice of the B. B. exercise. Send stamped, self-addressed envelope and ask for pamphlet Belly Breathing, or inclose 35 cents in addition for booklet "How to Breathe."

★ ★ ★

"You say pain-killers damage the heart. How about (a liniment) which contains clove oil, mustard, sassafras, methyl salicylate and peppermint?

Answer—The pain-killers to which I refer are taken internally. External applications such as you use, are harmless enough.

★ ★ ★

"A doctor tells me that calcium causes kidney stones. I'd rather have rheumatiz than kidney stones. Care to comment on this?"

Answer—Only if you identify the doctor and he or she acknowledges saying so.

★ ★ ★

"Some years ago I received a pamphlet on menstruation. It contained instructions for painful menstruation, which proved very helpful. Now my daughter . . . and I am delighted to see your articles in our paper more often now . . ."

Answer—On request any one who provides stamped, self-addressed envelope may have the FREE pamphlet Hygiene for Girls and Health for Women. Let's hope that by the time your daughter's daughter begins to menstruate she'll be well educated and able to laugh at mother's and grandmother's "weakness."

Signed letters, not more than one page or 100 words long pertaining to personal health and hygiene, not disease, diagnosis, or treatment, will be answered by Dr William Brady, if a stamped self-addressed envelope is sent to The Pontiac Press, Pontiac, Michigan.

(Copyright 1959)

Case Records of a Psychologist:

Lose 10 Pounds in Only 10 Days

Notice the dramatic results when Opal took off 26 pounds. You can't feel like a sports roadster with the chassis of a truck, and that holds for middle-aged husbands as well as wives! If you wives want more romance in your marriage, eliminate the three causes for platonic husbands that are outlined below.

By DR. GEORGE W. CRANE

CASE A-454: Opal G., aged 36, is the fat, frustrated wife mentioned yesterday.

★ ★ ★

"Dr. Crane, I tried your famous 10-day diet," she began as she reported back at my office three months later.

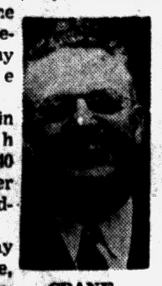

CRANE

"I weighed in at 158, which meant I was 40 pounds heavier than on my wedding day.

"The first day I got a headache, so used an aspirin. Maybe my headache was partly due to the fact I cut out coffee entirely, as I had been using five or six cups per day previously.

"So the second morning I took a small cup of strong coffee. And I had no headache.

"Sure enough. I began to crave liquids, not food. My 800 calories were quite OK. In fact, I never felt very hungry throughout the entire three months.

★ ★ ★

"So I poured one glass of water into an ice tray and sucked on a thin wafer of ice whenever I felt thirsty. That worked far better than to use water.

"And the first day I was down 2½ pounds. At the end of five days, I was down six pounds. And when the 10-day period was ended, my weight was 147½, so I had lost 10½ pounds.

"That certainly was thrilling. And it bolstered my morale, for I had tried to diet several times previously.

★ ★ ★

"But after sacrificing cake and pie and ice cream, my scales would show maybe no more than two pounds loss after an entire week, so I figured it wasn't worth the sacrifices.

"But on this new low-liquid diet, I really got results and began to feel confident, instead of defeated.

"At the end of 10 days, I then moved up from 800 calories to 1,200 and that seemed bountiful.

"Although you said I could go off my low-fluid intake, I found that I didn't need as much liquid as I had previously been drinking, so I don't believe I have averaged more than four to six glasses of total fluid per day.

★ ★ ★

"After six weeks, my weight was down to 138. I averaged about 1½ pounds per week after that first 10-day period.

"And I noticed a change in my husband then. He began to come out to the kitchen to kiss me when he'd arrive from the office at night.

"Previously, he'd just call out, 'Hello, Honey' and drop into an easy chair to read the newspaper till I called him to dinner.

"But now he started coming out to the kitchen and he'd kiss me more like he used to do. It wasn't a dutiful peck on the cheek.

"Now I weigh 132, and he has begun to compliment me on my figure. And he suggests a show occasionally, all of his own accord, whereas I used to prod him and beg and coax to get him to go out with me at night.

★ ★ ★

"He says I am just right at 132, but I plan to get down to 125 lbs. before I stop. And then I want to stay there, too, for I now realize that fatness reduces a wife's seductive allure."

If you wives doubt that you lose much of your allure when



you get overly padded with excess upholstery, just follow Opal's plan for a few months.

Men, too, will be healthier and also less inclined to impotence, if they lop off the excess poundage. Their own male obesity and cigarettes, plus fat wives, are the chief causes for platonic husbands.

★ ★ ★

Take a middle-aged husband off tobacco, cut down his waistline, give him a slender wife, and he'll soon suggest another trip to Niagara Falls.

Always write to Dr. George W. Crane in care of The Pontiac Press, Pontiac, Michigan, enclosing a long 4c stamped, self-addressed envelope and 20c to cover typing and printing costs when you send for his psychological charts and pamphlets.

(Copyright 1959)

Voice of the People

'Thanks, but I Don't Need "Benefits" a Union Offers'

I work 50 weeks a year for a local chain department store and enjoy two weeks company paid vacation. Life isn't all glamorous; I'm not rich, and I work for what I get, but the company does give it willingly.

★ ★ ★

I don't have to strike and miss pay checks for a measly few cents an hour which will offset the economy and for which I'll pay later. I don't have to fear that I might become a human torch or that I might have to look down a lawn mower muffler with a 38 caliber pistol on the other end.

I don't have to take the Fifth Amendment to hide truth of gangsters and corruption or have a life's savings taken by a group of hoodlums. I don't pay for vacations in plush hotels or homes in Florida. I don't go to a steward with a heartache that could be solved by a group of nice people.

★ ★ ★

I go to work whistling like all free people should be able to do. I feel pride in what I do and don't feel I'm getting nowhere. If I'm given a break, a bonus, a promotion or position or even a smile from one of my bosses, I can feel I've earned it.

★ ★ ★

So you see, Mr. Hoffa, you're bumping heads with a group of nice people, who will win democracy and freedom from gangsters and hoodlums.

Arnold Luttrell

Rochester

Discusses Red Ink in Football Ledger

I noticed in The Press that the superintendent of schools said football is in the red for 1958. Why not get five home games? No other school has five football coaches on the first team.

Sports Fan

'I'm Fine, Sensible and Like Dr. Brady'

A letter from Bill, the Bar Keep, said "fine and sensible people" are "offended" by the "cheap baloney" about drinking that Dr. Brady passes out. I like to think I'm fine and sensible and the bar keep wasn't speaking for me. I enjoy all Dr. Brady's articles very much. Could it be that people the bar keep refers to are the "fine, sensible people" that hang out in his bar?

For Dr. Brady

'No Need to Worry With Such People'

I'm sure we don't have to worry about communism in the United States as long as we have people who are willing to help others without thought of being repaid, such as our neighbor who, with his son, took their pickup truck and spread sand on our road to make it safe for travel.

Grateful Neighbor

'City Officials Are Ones Out of Step'

Why can't City officials admit they're the ones out of step? They spent taxpayers' money to prove they were right about the police department's troubles, but it didn't work out that way. The PAS report and Mr. Eastman backfired on City Hall.

It came as a shock to City Hall that there are fair, open-minded people who would dare point out that the trouble didn't start where City officials said. So now they're crying foul play. It would have been a different song if their opinion had been agreed with.

Still Trying

I hope our public-spirited citizens will be able to rest after the crucifixion of our police chief that served seven years. In the beginning the City Manager chose to recognize a minority group as a bargaining agent, thus destroying any discipline the Chief might have been able to maintain. If the Chief were wrong he should have been admonished or fired then, and unbeknown to this group. The whole thing smacks of incompetent management. I'm ashamed of our City fathers and citizens don't deserve this embarrassment. Maybe we need a general housecleaning.

In Earnest

Readers Answer Mr. Proud's Letter

Mr. Philip J. Proud says in VOP that the 100 paid sick day leave for teachers during the current school year "would have cost exactly zero." Good. Then we don't need it at all and the taxpayers won't have to worry about more and more taxes. We'll leave it as it is and it's too high now. Maybe the 60 should be reduced.

★ ★ ★

He also says to "give our teachers a pat on the back" and I am very willing to do that and we will give them a fine pat on the back and leave the sick leave alone.

★ ★ ★

All the rest of the working world is always jealous of the three months vacation they get. Who else has a break like that in any business anywhere? Teachers have enough now at the expense of the taxpayers.

Another Who Pays and Pays

Fifteen thousand dollars a year for a baby sitter—pretty good pay. Is that too much to pay for the care of our children? The Pontiac school system spends $517 per pupil per year. If classrooms average 30 pupils, the cost is $15,000 per classroom. Where does the money go?

I don't believe teachers are overpaid, and if teachers average $6,500, where does the other $8,500 go? Which is more important—good teaching or fancy buildings? Is our Board of Education in the same mess as the Police Department?

Robert O'Keefe

Total weight of the earth's mass has been estimated to be approximately six sextillion 600 quintillion tons.

(Political Advertisement)

Elect . . . WENDELL

BROWN



Your Oakland County

CIRCUIT JUDGE

Primaries Monday, Feb. 16

- 17-Year Resident Oakland County
- Farmington Township Trustee
- Past Pres. Farmington School Board
- Past Pres. Detroit Bar Association
- Former Assistant Attorney General
- Legal Adviser Ferguson Graft Grand Jury
- Special Asst. Attorney Appointed by Highland Park to Investigate Police Department
- Former Chairman, Civil Liberties and Citizenship Committees, State Bar of Michigan
- Member, Committees on Judicial Administration and Professional and Judicial Ethics, State Bar of Michigan
- Stands for Equal Justice Before the Law

(Political Advertisement) (Political Advertisement)

If Elected, I Promise



1. Uniform taxation.
2. Coordinated planning with adjacent townships.
3. New businesses welcomed to township to help cut tax rate.
4. Complaints investigated and answered promptly.
5. Not tied to any pressure group.

Vote for Lewis "Roy" Wahl

FOR SUPERVISOR, PONTIAC TOWNSHIP

DEMOCRAT

Make YOUR Decisions Known! Vote in the PRIMARY — FEBRUARY 16th

(Political Advertisement) (Political Advertisement) (Political Advertisement)

LOOK FOR THE BLUE BALLOT

THEN FOR CIRCUIT JUDGE



Milton F. COONEY

Well Known

Well Liked

YOUR KEY TO

Proven ADMINISTRATOR

Efficient JUDGE

ELIGIBLE AVAILABLE WILLING } To Serve From JULY 1st 1959

Historical Data

1906 Born at Pontiac. Now age 52.

1925 Completed high school, licensed as a barber, and entered college.

1928-9 Elected each year as Constable.

1930 Started private law practice in Oakland County.

1935 Elected Judge of Pontiac.

1937 Proposed and processed administrative changes from old justice to new Municipal Court for Pontiac. New court showed low cost of operation and efficient method of case disposition.

1941 Retired as Pontiac Judge —replaced by two appointees.

1943 Entered military service as enlisted man.

1946 Chief legal adminstrator of military establishment when released from service.

1946 Unanimously elected State Commander Michigan AMVETS, World War II veterans organization chartered by Congress.

1948 Candidate for Republican nomination as Congressman. Approved by a majority of the Oakland County voters.

1950 Requested to be Pontiac'c first Director of Public Safety. Served 18 months as Acting Chief of Police. Complimented publicly for his administrative ability and his impartial and courageous enforcement of the law.

1954 Established home, with wife and young son, in the Village of Clarkston.

1955 Employed as Clarkston Village attorney and still acting.

1957 Retained as Independence Township attorney and still acting.

Ask his neighbors, they know him best.
Proven Administrator—Efficient JUDGE

Vote for the Man

MILTON F. COONEY

For CIRCUIT JUDGE

Lark Sales Pick Company Off Floor

S-P Builds 16,000 Cars in January

By DAVID J. WILKIE
(n) Automotive Writer

DETROIT (n)—Studebaker-Packard Corp. built approximately 16,000 cars in January.

That isn't a very big volume as figures in the auto industry's mass production operations go, but for Studebaker-Packard it has real significance. It approximately matches S-P output in the first four months of 1958. In all of 1958 the company produced 60,000 units.

★ ★ ★

Studebaker-Packard, of course, produces closely to its indicated retail demand. It cannot afford to build up a large inventory of new cars.

So the production pace reflects a growing demand for S-P's new smaller car, the Lark model. In October-December last year the Lark gave S-P its first net profit in several years. The demand is continuing into the current quarter of 1959.

Studebaker-Packard reported a net profit of $3,700,000 in the 1958 fourth quarter on sales of $88,652,000.

It may be a bit early to say definitely that Studebaker-Packard has all its troubles licked and has assured its future in the automotive industry. But its prospects certainly are brighter than they have been at any time since the time-honored Studebaker Corp. and Packard Motor Car Co. were merged in 1954.

★ ★ ★

Packard no longer figures in the company's operations. The Packard line was dropped from production after limited output last year. So were most of Studebaker's larger models. But the company has an impressive line of higher-priced cars in its Mercedes-Benz models.

Studebaker-Packard gambled its automotive future with the Lark models. They were introduced at the start of the 1959 model year. Like American Motors, it foresees a steadily growing market for the smaller car.

Studebaker-Packard president, Harold E. Churchill, hopes his company can match success of American Motors has had with its Rambler car. He makes no secret of that, but he emphasizes to the dealer organization that a lot of sales effort will be needed to keep S-P on the profit side of the ledger.

At the moment American Motors and S-P have the market for American-made smaller cars pretty much to themselves. They will have new and bigger problems to overcome when General Motors, Ford and Chrysler bring out their versions of the smaller, economy car some eight or nine months hence.

Just about everything that has been said about the Rambler and the Lark cars has been on the favorable side.

Actually neither the Rambler nor the Lark is a small car. American Motors builds one series of Ramblers on a 100-inch wheelbase. But most Ramblers are on 108-inch wheelbase chassis and the Lark has a 108.5-inch wheelbase.

Certainly there is no feeling of smallness within either the Lark or the Rambler.

★ ★ ★

There is a feeling among industry analysts that the Rambler and Lark, only about 10 inches shorter in wheelbase size than the conventional Ford and Chevrolet models, will take an increasing percentage of business away from both these major producers.

She Needs Penthouse

GRAND RAPIDS (UPI)—Police answering a family disturbance call were told by a woman that her estranged husband was drilling holes in the floor above her to spy on her. The officers told the woman, who lived in a first floor apartment, that there was nothing she could do to stop him from drilling the holes because he owned the home.

Petroleum is produced in 35 nations of the world but the U. S. produces more and also uses more than the other 34 nations combined.

State Sheriffs Standardizing

Most Have Uniform Cars and Outfits Now; Aim for All

LANSING (UPI) — Michigan's sheriffs are gradually working toward uniform uniforms and markings for cars, Ferris E. Lucas, the Michigan Sheriffs' Association secretary-treasurer reports.

Lucas said about 60 of the 83 departments have the standard brown and tan uniforms and between 65 and 70 have black and white markings on their cars.

Lucas, former St. Clair County sheriff, denied there was an "open friction" between sheriffs and state police.

"There's plenty for both of us to do," Lucas said. "There's plenty of crooks and criminals."

Lucas disclosed the results of the first statewide summer of state sheriffs' activity. The survey, based on 1957 activity, showed collection of more than a million dollars in fines, fees and licenses for county treasurers, which appropriated more than eight million dollars for the 83 departments.



50-Lb. Bag Only $8.60

DO THE JOB RIGHT!

STOP WATER IN YOUR BASEMENT WITH BONDEX HEAVY DUTY

The only cement paint with the double waterproofed formula.



BONDEX IS BEST

OAKLAND FUEL & PAINT

436 Orchard Lake Ave. FE 5-6150

PARK FREE REAR OF STORE

Waite's is tops

MONDAY ONLY SPECIAL SALE!

SHOP MONDAY NIGHT (and Friday Nights) 'Til 9

Use One of Waite's Convenient Charge Accounts — Sorry, No Phone Orders

Save on Waite's own exclusive
SHEER or STRETCH MILLAY HOSIERY
Reg. 99c 69¢ Monday Only
Our own fine Millay hosiery in seamless, dress sheer or stretch styles. Lanolin treated. Natural shades and white. Proportioned 8½-11.
Waite's Hosiery . . . Street Floor

Superbly styled . . . Famous
"Custom Leisurewear" MEN'S SPORT SHIRTS
Reg. 3.99 $1.99 Monday Only
Famous "Custom Leisurewear" sport shirts in stripes, checks, solids, foulards and contrast trims. Long sleeve, some drip-dry. S, M, L, XL. Just 1101
Waite's Men's Wear . . . Street Floor

National Brand . . .
FAMOUS MAKE BRASSIERES
Reg. 2.00 to 2.50 $1 Monday Only
You'll recognize these famous make bras instantly! Fine cotton broadcloth . . . firm uplift for a beautiful line. White, 32A-38C. Just 200!
Waite's Foundations . . . Second Floor

New flap back pockets . . .
WASH and WEAR BOYS' CHINO SLACKS
Reg. 3.98 $2.99 Monday Only
Smart wash and wear polished cotton chino slacks with the new flap back pockets. Choose tan, black or blue; sizes 6-18.
Waite's Children's World . . . Second Floor

Slim and pleated styles in
MISSES' and JR. WOOL SKIRTS
Reg. 5.98 to 12.98 $4.99 Monday Only
Stitched pleated wool, slim wool walking skirts, novelty felts and wools in gored and slim styles. Sizes 8-18, 5-15. Just 50 skirts!
Waite's Sportswear . . . Third Floor

Colorfast . . . Mothproof forever . . .
"Pepperell" Washable ACRILAN BLANKETS
Reg. 10.99 $7.66 Monday Only
Warm 100% virgin Acrilan blankets with wide nylon binding. Red Label—sign of finest quality. Large 72 by 90", 5 colors. 20 only!
Waite's . . . Fourth Floor

Nubby Chromspun LUREX DRAPERIES
Single Width by 63" Reg. 5.99 $3.88
S.W. by 90", Reg. 7.99 ..... 4.88
D.W. by 90", Reg. 18.99 ..... 11.88
T.W. by 90", Reg. 29.99 ..... 18.88
Hand washable chromspun draperies in pink, white, cocoa, gold, in most sizes. Monday only at this price!
Waite's Draperies . . . Fourth Floor

Wall or ceiling styles . . .
BRASS FINISH PULLEY LAMPS
Reg. 8.99 $6.44 Monday Only
Several beautiful styles in adjustable space saver pulley lamps. Put bright light where you need it, easy to install.
Waite's . . . Fifth Floor

TOM'S NORTHWOOD MARKETS

ALWAYS THE BEST FOR LESS

888 Orchard Lake Road

Open Daily 'til 9 P.M.

Open Sunday 'til 5 P.M.

We Reserve the Right to Limit Quantities

Mon., Tues., Wed., Feb. 16-17-18

CLIP and SAVE
THIS COUPON WORTH 14c ON MAXWELL HOUSE
COFFEE 1-LB. VAC. CAN 65¢
DRIP OR REGULAR
LIMIT 1 — EXPIRES FEBRUARY 18
NO MINORS OR DEALERS

CLIP and SAVE
THIS COUPON WORTH 16c on Tilden's 93 Score FRESH CREAMERY
BUTTER 1 lb. Carton In Qtrs. 59¢
LIMIT 1 — EXPIRES FEBRUARY 18
NO MINORS OR DEALERS

CLIP and SAVE
THIS COUPON WORTH 19c ON PET EVAPORATED MILK
6 Tall Cans 79¢
LIMIT 1 — EXPIRES FEBRUARY 18
NO MINORS OR DEALERS

3 DIAMONDS—Solid Pak
WHITE MEAT TUNA
Reg. Can 25¢ Save 10c



HEINZ CATSUP
14 oz. Bottle 19¢ Save 6c

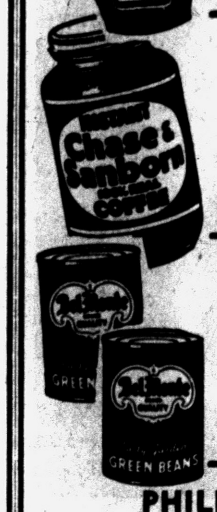

CHASE & SANBORN Instant Coffee
Large 6 oz. Jar 89¢ Save 26c

DEL MONTE CUT GREEN BEANS
5 TALL CANS $1.00 SAVE 25c

PHILLIP'S—Hand Packed TOMATOES
TALL 303 CAN 10¢ SAVE 5c

TOM'S RICHTEX Pure Vegetable SHORTENING
3 LB. CAN 59¢ SAVE 10c

SAVE 20c—FRESH, LEAN GROUND BEEF



1 LB. PKG. 39¢

Women's Section



BERYL H. STEVENS

Mr. and Mrs. Harold C. Stevens of Fourth Avenue announce the engagement of their daughter, Beryl Helen, to Coda M. Edwards, son of Mr. and Mrs. Ceaphus E. Edwards of Ferndale. Mr. Edwards is a graduate of Lawrence Institute of Technology.

Dr. Snyder Addresses ACE Here

Explains Adults' Responsibilities to Youngsters

Dr. Edith Roach Snyder was guest speaker at the dinner meeting of Pontiac branch of the Association for Childhood Education held Thursday evening at Webster School.

★ ★ ★

Her topic was "It's How They Feel." She stressed the reactions of children to their whole environment; the home, school and community.

She pointed out the responsibility of parents and teachers to understand themselves as well as their children's abilities and said they must help them develop their potential.

Mrs. Harold Muldouney, president, welcomed 250 members and introduced Dr. and Mrs. Dana P. Whitmer, Dr. and Mrs. Philip Proud, Dr. and Mrs. Russell Curtis; state ACE president, Elizabeth Breathwaite of Flint and state legislative chairman Elizabeth Halsey.

★ ★ ★

A musical narration based on the life of Abraham Lincoln was presented by the Webster Choir of autoharps under the direction of Mrs. Harold Laundeslager.

The choir, made up of students from the first through sixth grades, was assisted by the children's vocal choir.

Mrs. Arnie Franklin introduced the speaker and announced the publication of a book of verse written by local ACE member, Mrs. David Walls.

Robert Stasiuk, Pontiac Elementary vocal instructor, played organ music during the dinner hour.

★ ★ ★

Margaret Willmot was in charge of table arrangements. She was assisted by Mrs. Carl Verdane, Mame Myatt, Helen Hayes, Mrs. Arthur Bell, Mrs. Donald Hinkley and Mrs. Norman Kuijala.

Local Women Plan Meeting on Girls Ranch

A meeting of representatives of all women's groups in Oakland county will be held at 7:30 p.m. Monday at Birmingham Community House to discuss plans for the new Girls Ranch of Oakland County.

★ ★ ★

The new Girls' Ranch building is nearing completion and it is hoped it will be ready for occupancy in late spring or early summer.

Mrs. John Shenefield of Birmingham is chairman of a committee to help with furnishings. At the meeting she will give a breakdown of costs of furnishings.

★ ★ ★

Officers and members of all clubs in Oakland County are invited to attend.

★ ★ ★

For further information contact Mrs. J. Kathryne Shields.

Men Keep Gloves on at Reception

This Is Different From Etiquette on the Outside

"Dear Mrs. Post: When receiving at a formal ball, is it correct for the men in the receiving line to remove the right-hand glove when shaking hands with the guests? I say no, but a friend disagrees with me and says that a gentleman never shakes hands with his gloves on."

Answer: At a formal indoor occasion a man shakes hands with his white gloves on. This is quite different from shaking hands with heavy outdoor gloves.

"Dear Mrs. Post: Is a girl permitted to accept a watch from a young man she knows quite well but to whom she is not engaged?"

Answer: Propriety depends upon the value of the watch. That is, if it is obviously inexpensive and he is a man she has long known well, it might be an entirely proper birthday (or Christmas) gift. But if it is of great value, especially if set with jewels, it would not be proper unless they are engaged — in which case she can accept practically anything "for her adornment."



This dress can be used as a late afternoon frock or as a short evening dress. White re-embroidered Alencon lace covers the crepe sheath.

Mrs. Keefer Feted

The birthday of Mrs. Amy Keefer was celebrated at a meeting of the Dorcas Class of Oakland Avenue United Presbyterian Church Tuesday at the church. Mrs. Percy Blynn was hostess. Assisting with the program were Mrs. Guy Caswell and Mrs. John Gemmell.



Will you be my valentine? That is what young Bradford Jacobsen, two-years-old, is asking his cousin Debra Anne Bensken, three and one-half years. Debra is the daughter of the James E. Benskens of Drayton Plains. Our young gallant is the son of the Bruce Jacobsens of Oxford.

Zonta Club Votes Fund for Home

Members of the Zonta Club voted to give a sum of money to the Oakland County Historical Foundation at a dinner and business meeting Thurday evening at the Kingsley Inn.

The money, which will be spread over a five-year period, is to be used toward the restoration of the Wisner home.

Members of the board presented Mrs. Chad Mellinger with a Past President's pin and a nominating committee was elected, headed by Mrs. Lois Ellis.

Election of officers will be held at the next business meeting March 12.

Members and friends were urged to attend the fair and auction next Wednesday.

Winkelmans Giving Party for the Haines

Mr. and Mrs. Wilbur Winkelman of Sherbourne drive opened their home for a bon voyage party today in honor of Air Force Sergeant and Mrs. Douglas Haines of Durham drive. Sergeant and Mrs. Haines and their three children will leave this month for france, where he will be on duty for the next three years.

Attending the gathering were Mr. and Mrs. Leslie Frisch Mr. and Mrs. W. B. Thompson, Mr. and Mrs. Rudolph Waara, Mr. and Mrs. James Luttman, and Mr. and Mrs. Raymond Bonneau.

Mr. and Mrs. Curtis Thompson, Mrs. Chester Juckno, Mrs. Glen Arthur, Mr. and Mrs. Joseph DeCovich, and Mr. and Mrs. Julius Holda also were present.

Plans to Marry

Mr. and Mrs. Ralph Hernandez of Seward street announce the engagement of their daughter, Celia Cruz, to Ray Rosales, son of Mr. and Mrs. Emilio Rosales of East Colgate street. No wedding date has been set.

But Puss Seems to Like It—Abby

Husband Offering Cat 'Nips' Is Habit Strictly for the Birds

By ABIGAIL VAN BUREN

"DEAR ABBY: My husband has been getting our cat drunk and she seems to enjoy it but I am wondering if it's bad for her or not? He pours gin into her milk bowl and she licks it up in no time. She acts crazy, and dances and staggers around and finally falls asleep in a corner. My husband thinks this is very funny, but I'm afraid it could harm the cat. Can a cat take the habit? She waits for him by the door and doesn't leave his side until he gives her some gin in her milk. Please reply soon as she sleeps all the time and is losing her hair." HELEN



ABBY

DEAR HELEN: A cat can't "take" the habit unless someone GIVES it to her. Your husband has a warped sense of humor. Either see to it that your husband puts the cat on the wagon or give the cat to someone who will treat her humanely.

★ ★ ★

"DEAR ABBY: Please forgive me for troubling you with another letter to read but I must thank you for the wonderful letter I received from you. I was afraid to open it as I thought you would tell me that a paralyzed man should not ask a woman to marry him. Can you realize the thrill I got when the letter said, 'Go ahead and ask her.' Boy, I was sitting on top of the world. You said I was 'courageous' and if you say so, I am! You guessed it, she said 'YES' and even asked me why I waited so long to ask her. You will never know how happy you have made me, Abby. I am going to spend the rest of my life making this wonderful little woman happy."

GRATEFUL

DEAR GRATEFUL: Your letter is the highest award I could hope to receive for writing this column. God bless you both!

★ ★ ★

"DEAR ABBY: What do you do with a husband who makes you promise you will leave a party early, and then when you suggest leaving he tries to make it look like you are henpecking him and spoiling his fun? That is my husband. Every time this happens I promise myself I will not do it again—but I always do. Why?"

HENPECKING WIFE

DEAR HEN: Because you love him.

★ ★ ★

"DEAR ABBY: I am a man 47 years old and lately I've been worried about my heart because I get pains in my chest and am short of breath. My father died of heart trouble at age 46 and it seems more and more men my age are dying of heart attacks lately. I don't go to a doctor because I know he'll tell me to quit smoking and take off some weight. (They tell everybody that.) Also, I'm afraid he'll tell me to quit my job (manual labor) and I can't afford a change right now. Please tell me, is heart trouble hereditary and if I do have a heart condition, can anything be done for it?"

AFRAID OF HEART TROUBLE

DEAR AFRAID: Quit guessing and worrying and go to a doctor! Let him tell you the condition of your heart. After you know your condition, contact your local Heart Assn., for free pamphlets containing the facts about heredity and heart disease, proper diet, how much exercise is safe and all the other questions you've worried about.

★ ★ ★

CONFIDENTIAL TO TWO FRUSTRATED COLLEGE GIRLS: Give them an inch and they'll want to be "rulers." Be fussier!

★ ★ ★

For a personal reply, write to ABBY in care of this paper. Enclose a self-addressed, stamped envelope.

Get 'Feel' of Finery for Party

The teenagerfacing her first grown-up party is usually as nervous as an actor making his stage debut. She tries out a dozen different hair styles, discards dress after dress and spends hours mooning over the correct shade to have her shoes tinted.

★ ★ ★

All in all, it's a harrowing business for both the teenager and her parents. It's nice to know that the next party will be less upsetting. But meantime, there IS the first party to get through.

★ ★ ★

And one way to get through it with ease is to do more than just try on the dress for the big evening. Wear it about your room for an hour, just to get the feel of it. Sit in it and walk in it. Better to have it pressed than to discover, the evening of the big event, that you can't wear it at all.

★ ★ ★

Keep your hair style as simple as possible. And NEVER have it done the day of the party. You'll look and feel stiff and uncomfortable. Have it done at least the day before.

Don't use heavy makeup: Stay as close to your usual light makeup as possible. In other words, be yourself.

Three Elected to Receive Degree

Mrs. Theodore Marchbanks, Mrs. Roy Pazik and Mrs. Yvonne Anderson were elected to receive the degree of the order at a meeting of Pontiac Shrine No. 22, Order of the White Shrine, held Wednesday at Roosevelt Masonic Temple.

★ ★ ★

Announcement was made that the annual memorial service will be held Feb. 25 under the direction of Mrs. Wayne Reaves, worthy chaplain.

Arrangements were completed for the annual meeting and election of officers on March 11. Mrs. Hazel Anderson and Mrs. Mabel Vogel served refreshments.

Designs Aim to Please Women

Men's Clothier Tells All!

KANSAS CITY (AP) — For the man who cherishes the thought that women dress to please men, a men's clothier offers this deflating thought: The industry designs men's clothes with women in mind

★ ★ ★

L. N. Rieman of Chicago, sales manager for a nationwide clothing firm, told about 500 persons at a showing yesterday:

"Woman influences 70 per cent of man's clothing purchases. She bemoans the sloppiness of man."

★ ★ ★

To make certain the industry really knows what women want their husbands to buy, Rieman said his company maintains women fashion consultants.

He pointed to a new suit billed as the biggest news since the Ivy League look.

"That's the continental look," he said. "Its keynote is elegance. We're going out to please the women. That suit is designed to complement her new fashions."

★ ★ ★

The suit features peaked lapels, a fashioned waist, a cut-away front and cuffed sleeves.

Women's clothing, Rieman said is designed with more inspiration—one starts with a bolt of cloth and begins draping it around the model with imagination.

With men's accouterments, the designing demands logic and a high degree of mathematical competence.

Computations and calculations must be made, continually, he said, to insure that the front and back of a suit fit exactly, with emphasis on certain lines to detract attention from less fortunate features of the male anatomy.

Copeman-Bennett Vows Exchanged in Church

Given in marriage by her brother, Eugene L. Bennett, Patricia Constance Bennett of Cadillac street became the bride of Robert Malcolm Copeman this afternoon at First Presbyterian Church. The Rev. Galen E. Hershey officiated at the ceremony.

Parents of the couple are Mr. and Mrs. Peter D. Bennett of Dundee, Scotland and Mr. and Mrs. Marvin A. Copeman of Devondale drive.

The bride wore a pale pink ballarina length lace dress. Her shoulder length veil was held by a cap of pale pink sequins and she carried a bouquet of white roses and carnations.

Dorothy Dawson was the only attendant. She was dressed in a ballerina length dress of pale blue nylon with a blue matching half-hat and a corsage of pink carnations.

Best man was William Moore.

A reception was held at the church following the ceremony.

The bride's going away outfit was a black watch tartan wool dress with matching accessories. The couple will live on Devondale street.

Mrs. Copeman wore a blue lace dress for the wedding.

Shower Honors Mrs. Owens at Ainsley Home

Mrs. Alton Owens was feted at a pink and blue shower given at the home of Norma Ainsley on Hartford street. Cohostesses for the affair were Mrs. E. A. Reitmeyer, Eleanor Lockman, Mrs. Laura Ainsley, Janice Morin, and Miss Ainsley.

Guests present at the Thursday shower were Mrs. Walter Babb, Mrs. Frances McCue, Mrs. Raymond Cole, Mrs. Alfred Koop, Mrs. Thomas Vradenberg, Mrs. Dean Hampshire, Mrs. Jerry Masters, Mrs. William Griggs, and Mrs. Carl Demond.

Also attending were Mrs. Ronald Wells, Mrs. Robert Smith, Mrs. Lillian Hoard, Mrs. William Hartman, Mrs. Jack Mecum, Mrs. Clyde Cronover, Mrs. William St. Charles, Bonnie Abbott, Joni Allen, Joan Burkhart, and Shelby Hahn.

Mrs. Norman Feet Hosts Pilgrim Unit

Pilgrim Group of First Congregational Church met Friday at the home of Mrs. Norman Feet on Spokane drive.

Mrs. Frank Allen assisted with the program. Scrapbooks were made for the Oakland County Children's Home.

Cohostesses were Mrs. Wilbur Rowston and Mrs. Fred Shields.

PTA Sees Movie, Students' Program

A film entitled "The Three R's" was shown when Longfellow School PTA met Thursday at the school auditorium.

Fifth grade pupils participated in a gymnastic demonstration of what is expected of our elementary school children, directed by William Harrington, gym teacher.

Robert Dohner gave a report on the state PTA conference held at Ann Arbor.

Hostesses to Circles of WSCS

Twelve circles of the Women's Society of Christian Service of Central Methodist Church met this week.

Mrs. E. D. Holcomb of Spence street was hostess to the Etha Nagler Circle.

Martha Graff Circle met at the home of Mrs. Donald Tryon of Preston street. William Moulton of Oakland County Children's Home spoke on "Building Christian Youth."

Mrs. Robert Lewis of Fernbarry drive was hostess to Adah Duhigg Circle.

A salad luncheon was served to Otto Sisters Circle held at the home of Mrs. Harry Martin of West Ann Arbor street.

Mrs. Harold Sibley was hostess at her James K. boulevard home to Barbara Norris Circle.

Dessert luncheons were served at the meetings of Jeanette Geiger Circle at the Pontiac drive home of Mrs. G. R. Jarvis; Marion Shaw Circle at the home of Mrs. Carl Gifford of Lexington Place, and the Leora Shanks Circle meeting at the James street home of Mrs. Choat.

Mrs. A. J. Lindemann of Middlebelt road also served dessert luncheon to Sarah English Circle.

The Margaret Johnston Circle met for a cooperative luncheon at the East Iroquois road home of Mrs. H. F. Simmons.

Mrs. Percy Shea of North Anderson street was hostess to Jean Bagnall Circle and Mrs. Clarence Ponn of Preston street was hostess to Ortha Lane Circle.

Child Culture Club Exchanges Gifts

Secret pal gifts were exchanged and new pals for the coming year were drawn at the meeting of the Child Culture Club held at the home of Mrs. Hillman Fourtney.

Mrs. Neil Nelson presided and a report was given on the joint child study group luncheon at Rotunda Inn.

Mrs. William Gardner was welcomed as a new member.

The next meeting will be at the home of Mrs. Robert Benedict of Auburn Heights.

Guild Group Meets

Queen Mary Section of the Needlework Guild met Thursday afternoon at the home of Mrs. George Bickley on Mechanic street. Members spent the afternoon sewing and knitting. Plans were made to purchase material for making baby garments. Mrs. Henry Milligan assisted the hostess.



Fashions this spring feature the fitted look. This dress by Mr. Mort has a fitted waistline accented by a bow at the lowcut back. The dress, of crepe, may be purchased locally.

Birmingham Spotlight on Ball, Visits

By RUTH SAUNDERS

BIRMINGHAM — Among Birmingham and Bloomfield Hills residents who plan on attending the Folk Ball this evening at the Masonic Temple in Detroit will be Mr. and Mrs. Paul Penfield who have invited friends for dinner preceding the Ball.

The International Institute will sponsor the Ball for the thirteenth year.

★ ★ ★

Among others attending will be Mrs. Henry C. Johnson, Mr. and Mrs. Benjamin Micou, Dr. and Mrs. Robert Hatt, the Edward S. Reids, Mr. and Mrs. Frederick B. Fiske who will take their son Rodney, Karen Vanderkloot, Rosalie Lake and Charles Christian.

★ ★ ★

Recently married Dr. and Mrs. W. Lloyd Kemp Jr. are here from their home in San Francisco for a visit with the senior Kemps of Yarmouth road.

★ ★ ★

Mrs. Robert F. Moore leaves Monday for a visit with her mother Mrs. Frederick Spittle in Tucson, Ariz.

★ ★ ★

Mr. and Mrs. Clarence Hatch of Arlington drive will return next week from a visit to the Virgin Islands.

★ ★ ★

New patrons of the Cranbrook Institute of Science include Mrs. Standish Backus, Mrs. L. James Bulkley, Mrs. Alla Sheldon, William P. Harris, Dr. William B. Colburn and Stephen M. Stackpole.

★ ★ ★

Monday evening a group of interested members will accept the Institute's invitation to preview several new exhibits, including the tropical coral reef, so colorfully reconstructed.

Assisting with the preceding dinner will be Mrs. Harry D. Hoey, Miss Marion Goodale, Miss Martha Ratliff, Mrs. James H. Carmel, Mrs. Wallace Mitchell, Mrs. John K. Bagby and Mrs. Robert L. DeWitt.



This spring outfit is made up of a worsted jersey, full-length coat over a silk print sheath dress. The coat is lined with the same material as the dress.

Supper Meeting Planned

Bethany Baptist Church has scheduled a fellowship supper and business meeting Wednesday to hear reports of the church's Long Term Planning Commission. The supper will begin at 6:30 p. m. and the meeting will follow at 7:30.

The Rev. L. B. Janssen, field representative of the American Baptist Home Mission Society, will assist commission chairman Ben Wilton in giving the report. The commission has been making an intensive study of the church program, the community, and social and economic factors that might affect its ministry.

At services tomorrow, Dr. Joseph I. Chapman, pastor, will speak on "A Sower Went Forth to Sow." Assisting him at the 8:45 a. m. service will be Miss Connie Ludwick, and at the 11 a. m. period, Tim Pepper.

Youth assistants at the evening service will be David Worster and Shirley Hutchison. Vesper meditation will be given by Percy M. Walley Jr., minister of education. The junior choristers will provide special music.

The fifth in a series of programs, "Christ and the World Scene," will take place from 7 to 8 p. m. Sunday, with sections for every age group, primary through adult. There also will be a church nursery.

Pastor Chapman will leave Sunday for appointments in Minneapolis and St. Paul, Minn., returning Tuesday.

Insert a few whole cloves in canned pears that are to be heated and served as a garnish for lamb chops or roast leg of lamb.



by Laura Wheeler

Turn "plain" linens into gay conversation pieces with amusing, easy-to-embroider motifs.

Animated vegetables—a dash of color to smartly season towels, curtains, cloths. Pattern 914: transfer of 8 motifs about 52x7½ inches; color suggestions.

Send thirty-five cents (coins) for this pattern—add 5 cents for each pattern for 1st-class mailing. Send to The Pontiac Press, 124, Needlecraft Dept., P.O. Box 164, Old Chelsea Station, New York 11, N.Y. Print plainly pattern number, name, address and zone.

Send for a copy of 1959 Laura Wheeler Needlecraft Book. It has lovely designs to order: embroidery, crochet, knitting, weaving, quilting toys. In the book, a special surprise to make a little girl happy—a cut-out doll, clothes to color. Send 25 cents for this book.

Five Meals, Not Three

Thin Gals Get Tips on Gaining

By JOSEPHINE LOWMAN

Every once in a while I want to answer those pitiful calls for help which come from the thin gals. Many of them feel that they are neglected women since I write so much more about overweight than underweight. I do this because so many more women are miserable because of too many pounds rather than too few.

However, the case of the flat bust, pipestem legs and missing curves at the hipline, also can cause self-consciousness and unhappiness. Remember that a general gain in much needed poundage will fill out ALL areas, especially the bust.

Exercise is needed by the thin woman as much as it is by the one who is overweight, but not the same sort of motions. The underweight woman should take relaxing exercises and should not exercise so strenuously or for as long as her heavier sister. She also should take special exercises for building up the bust and leg measurements.

Here are a few more tips for you. Do not eat so much that you feel stuffed and do not try to eat a lot of very rich foods. This will only lead to indigestion and maybe pimples. Instead, be sure to eat a diet high in minerals and vitamin and one that is well-balanced in every way. Then, of course, you can add more of the calorie high items than you could if you were not too slim.

Lack of appetite is the problem of many underweights. For this reason it may be best for you to eat five small meals rather than three larger ones. Also, if you have not eaten much in the past, your stomach probably has shrunk so that it is practically impossible for you to eat a large meal until you have improved your habits in nutrition.

Of course you must also get plenty of sleep and try not to rush or to worry. You use up loads of energy this way. Try to take several little rest periods during the day and if possible lie down for 15 minutes or a half hour and relax completely before your largest meal.

Vitamin capsules may be of value. Drink a quart of milk during each day with a little cream added. One glass can be saved for just before you go to sleep at night.

It is often more difficult to gain weight than to lose it, but a faithful effort usually will bring results. If you cannot seem to gain, you should have a physical checkup by your physician.

If you would like to have my leaflet "Nine-Day Gaining Diet," send a stamped, self-addressed envelope with your request for leaflet No. 41. Address Josephine Lowman in care of this newspaper.

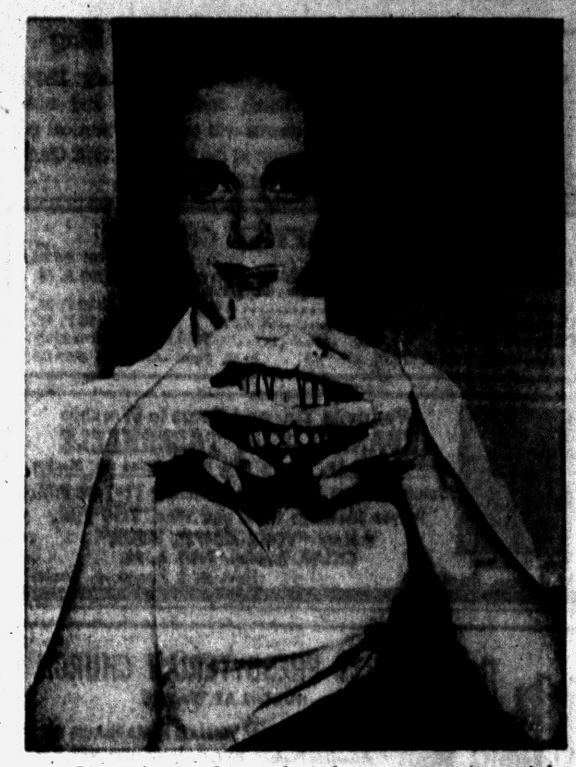

If you're a thin gal and want to gain weight, drink a quart of milk a day with a little cream added.

Past Noble Grands Will Be Honored

Arrangements to entertain Past Noble Grands Association of Oakland County were made when the Past Noble Grands Club of Pontiac Rebekah Lodge, 450, met Wednesday at the Euclid street home of Mrs. Leeslie Bibby. Members of the association will be feted May 13 at the Malta Hall.

Mrs. Orry Ritter was hostess at the meeting.

Mrs. Sam Cooley will open her home in Keego Harbor for the March 24 meeting.

Some cooks like to dip fish fillets in milk, then in flour, before frying in butter or other fat in a skillet.

Big Cities Set Pace for Men

Male Fashions Get National Nod Afterward

CHICAGO — New male fashions travel a "Madison Avenue-to-Main Street" route, according to a survey of male wear retailer opinion conducted by the American Institute of Men's and Boys' Wear.

★ ★ ★

Fifty members of the National Association of Retail Clothiers and Furnishers Young Men's Group, representing a cross-section of the country, responded to the questionnaire which aimed at learning what the retailers themselves regard as the likeliest sales leaders this year.

★ ★ ★

An analysis of the replies indicates that male fashion trends get their start in big urban centers such as New York, Chicago and Los Angeles, and achieve national acceptance in anywhere from two to four years.

BOATERS BACK

A good example is the case of the modernized straw boater—the up-dated version of the skimmers that were American favorites back in the 1920's. Revived interest in boaters was first evident on the sidewalks of New York City two summers ago. Last summer found it reaching out to most of the big cities in the nation and, according to the survey, close to 50 per cent of the retailers—from both big cities and small towns—expect to see more boaters this summer than at any time since the Roaring Twenties.

★ ★ ★

The case of the new lightweight derby tends to verify the point. The new derby is achieving a fashion following right now, but chiefly in the major population centers. By next fall, most of the retailers believe, it will be finding "fair" to "moderate" acceptance throughout the country, and many foresee a "good" acceptance 12 months later.

★ ★ ★

The same sort of history is predicted for the new American Continental suit model. New York City retailers replying to the survey, as well as those in other key cities, foresee a good acceptance for the new model this year, while in other parts of the country the feeling is that it will take another season or perhaps two for this Italian-inspired creation to achieve true national prominence. The influence of the new style, will, of course, be seen in much of the business, sports and formal clothing offered.

IVY-TYPE IN

At present, the natural shoulder and Ivy-type suits seem to have the best consumer acceptance, according to the survey replies, with the Ambassador model most popular in the Far West, Southwest and Texas.

★ ★ ★

Other trends indicated by the survey:

1. Nearly 80 per cent of the retailers have noticed more of their customers dressing right.

2. Retailers are virtually unanimous in predicting a continuing strong trend toward knit sports shirts and wash-and-wear dress shirts.

Spadea's american designer pattern



By Anne Klein
JUNIOR SOPHISTICATES

The costume suit has become a wardrobe essential, filling many roles, assuring a constant well-dressed and completely contained appearance. This one by Anne Klein of Jr. Sophisticates has great lines, so casually tailored for daytime, but with a daringly decollete sheath for cocktails and dinner.

The lined jacket has an interesting fit, narrowed in just under the bust and then gently flaring out. Choose flannel, thin worsted, linen, silk or rayon suiting.

It is also ideal for little weddings, for the bride or attendant, made up in silk, rayon or cotton faille, other dressy fabrics.

From this size chart select the one size best for you.

Sizes	Bust	Waist	Hips Inches	Length From Nape of Neck to Waist
5	31½	21½	32½	15½
7	32½	22½	33½	15¾
9	33½	23½	34½	16
11	34½	24½	35½	16¼
13	36	26	37	16½
15	37½	27½	38½	16¾

Size 13 requires 3¾ yards of 45 inch material for dress and jacket and 1⅛ yards of 45 inch material for lining.

To order Pattern No. 1367, state size, send $1.00. For ANN KLEIN of JR. SOPHISTICATES label, send 25 cents.

For 96 page Pattern Book No. 15, send $1.00. Address SPADEA, Box 535, G.P.O., Dept. P-6, New York 1, N.Y. If paid by check, bank requires 4 cents handling charge.

(Next week look for an American Designer Pattern by HARVEY BERIN).

Fur Made in Smaller Pieces Now

Costly Chinchilla More Available to Many Women

NEW YORK (NEA) — Out of the opera box and into the closet of many an American woman: that's the story of chinchilla fur.

This is the coming fur fashion to watch for. Mink will always be with us in some form, of course. And so will sable. But the something new, the something plus in furs is unquestionably chinchilla.

To take it out of the dowager atmosphere and make it the love of young women everywhere, designers are giving it a bright, chic look. Little jackets, capelets and miniature stoles all translate chinchilla into terms that young moderns understand.

The bright side to this thick, soft, misty gray fur comes in velvet linings and bows in glowing colors: ruby, topaz, royal and emerald. Often, the bows are detachable so that the wearer can display the silvery fur only if she's so inclined.

Capes and jackets alike are cropped short for a look that's both youthful and elegant. Necklines stand-away and sleeves are brief and sometimes wide.

Chinchilla is a costly and regal fur. But worked into small fur fashions, it's something that many women will be able to own. It's the kind of possession to be regarded as diamonds, fine perfume, costly china and dazzling crystal are regarded. Many women will find it worth saving for and cherishing once they own it.

Ladylike Siren Look Featured by Designer

NEW YORK (UPI) — Designer Luis Estevez shows a ladylike siren look for summer.

The young Cuban-born designer usually champions low-cut necklines and high-slit skirts. But his new line is toned down to what he calls "modest bareness."

Some necklines still are low, usually in back. A few V-necks and scoop necklines reveal the bosom. One ball gown has a hem caught up to the knees in front and a long slinky evening sheath is slit nearly to the knee on one side.

But most bareness comes at the arms and shoulders. Estevez slit wrist-length, baby doll, and cap sleeves up the center to the collar bone. On long sleeves, the slits end in bands at the wrist or just below the elbow.

★ ★ ★

This switch to modesty doesn't make the clothes any less whistle-bait material. Bodices tend to be form-fitting. Slim skirts fit snugly over the hips, hemlines are short, and waistlines are natural, hugged by wide cummerbunds with huge buckles.

The shirtwaist dress was prominent in the collection, shown here this week. Estevez also put a shirtwaist bodice on a sheath-type skirt.

Colors were brilliant—shocking pinks; orange, pink and yellow prints; bright yellow or fuschia sashes and stoles on subdued outfits; electric blues; and prints of blues, purples, and greens.

Also dominant were black and white, done alone or combined in prints. Most patterns were large, with lots of white or solid background colors. Polka dots were everywhere—on sashes, in panels, shoes, and on evening gowns.

Imaginative touches included removable sleeves to turn an airy, feminine cocktail or "garden party" dress into a slinky sheath for evening; and a two-tiered evening coat which gives a three-tiered effect when worn over a dress with a flounced skirt.

★ ★ ★

Estevez also featured travel ensembles of a top, full and slim skirts. The model appeared in the full skirt, stepped out of it to reveal a skirt narrow enough to be worn underneath.

A multi-layered chiffon dress came with a change of belts: a wide, set-in band matching the dress, and a polka dot sash which could be added to match an evening coat.

Hits of the show were a full, flaring evening coat of black and white imported organdy eyelet, worn over a short matching dress, and a short, full-skirted bridal gown with a train and a narrow chiffon veil falling like a sash from a "headache band" headdress.

Hats, by Anita Andra, included patent leather cartwheels, giant single roses, birdcage veils, and a tall stove pipe made of tiers of veiling as stiff as chicken wire.

Cottons Given Fringed, Nubby Look for 1959

Cottons go long-haired in 1958. Look for fringed fabrics, called "haircut cottons," strongly textured homespuns, hopsackings, and nubby ratines with geometric patterns and abstract prints.

Another weave has a notched surface simulating wicker. Pique comes in giant waffle weaves.

A fabric designer has introduced a "tissue terry," a fluffy cotton souffle with textured loops, as resilient as a sponge, and recommended for travel wear.

Let Dirty Puff Take a Powder

You wouldn't wash with a dirty cloth so why take chances with a dirty powder puff. Either wash puffs often or throw them out.

Or learn to apply cosmetics with cotton balls fresh and clean from the box. They're also handy for blending makeup at the hairline and throat line—just dampen them in good quality witch hazel and smooth out the "highwater marks."

Be Sure to Get Your Holden Stamps With Each Purchase
5 Shirts Expertly Laundered $1.13 Cash & Carry
FAST ONE-DAY SERVICE by Request
Let us spring "sing" into all your shirts and sweaters. We restore sparkle and freshness. You'll find our prices easy on your budget.
Gresham CLEANERS AND SHIRT LAUNDRY
605 Oakland Ave. FE 4-2579
BRANCH — 5 OAK HILL
Open Monday thru Saturday—7 A. M. to 8 P. M.

COMPLETE INSURANCE SERVICE
For Less Money
No Membership Fees
Terms
M. E. Daniels
Vera M. Daniels
DANIELS INS. AGENCY
563 W. HURON ST. FE 3-7111

Capture the Joy of Important Events with Good Photography by One of Pontiac's
PROFESSIONAL PHOTOGRAPHERS
C. R. HASKILL STUDIO 1 Mt. Clemens St. FE 4-0553
DIMITRI LA ZAROFF 238 Oliver FE 4-3466
ROBINSON'S STUDIO 20 E. Huron St. FE 4-3669
SUTHERLAND STUDIO 12 E. Pike St. FE 2-2711
WOOLIEVER STUDIO 426 N. Paddock St. FE 4-3001
JERRY WOOLIEVER

We'll take the mud and snow from your carpets and leave them sparkling!
RUG CLEANING
Call FE 2-7132
NEW WAY RUG and CARPET CLEANERS
42 Wisner Street FE 2-7132

CLEARANCE SALE
Bobby Brooks
Skirts and Sweaters
Wool and Nylon Blends Skirts
Formerly $10.98 to $14.98
NOW $7.98 to $9.98
Novelty Sweaters
ORLON AND BANLON
Formerly $4.99 to $8.98
NOW $4.00 to $6.98
Open Sunday 10 A.M. to 9 P.M.
Nellie's In Russ' Country Store
FE 5-2761 4500 ELIZABETH LAKE RD.
Monday to Thursday 10 A. M. to 9 P. M.
Saturday 10 A. M. to 10 P. M.

SALE TIME!
TWO WEEKS ONLY!
At last you can have the Luxury Permanent you've longed for!
Reg. $15.00
Salon Cold Wave with Haircut
$6.95
Reg. $17.50
Style Wave with Custom Cut
$8.95
BUDGET WAVE WITH CUT.....$5.00
NEISNER'S BEAUTY SALON
42 S. Saginaw
Phone: FEderal 8-1343 2nd Floor



Be prepared for a beautiful surprise. These exclusive permanents are decidedly fashion finds—so low priced!

Lent Carries Deep Significance for Modern Christians

CHRISTIAN PSYCHIC SCIENCE CHURCH
30 Whittemore Street
Sunday 7:30 P. M.
Wednesday Silver Tea

Baptist Choir to Sing

Providence Missionary Baptist Church senior choir and men's chorus will present a musical program at the Newman AME Church at 6:30 p.m. Sunday.

DONELSON BAPTIST CHURCH
Elizabeth Lake Rd. at Tilden OR 3-3206
Sunday School....10 A. M. Morning Worship....11:00 A. M.
Junior and Beginners' Church
Youth Service ..... 6:30 P. M.
Evening Church Service ..... 7:30 P. M.
Midweek Service ..... 7:00 P. M. Wednesday
Pastor—REV. LEE LaLONE S. S. Supt.—ARTHUR EWALD

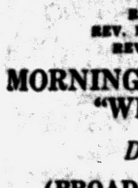

We Invite You and Yours to Worship
EVANGELISTIC TABERNACLE
2800 Watkins Lk. Rd., ¼ Mile NW Oakland Co. Market
Sunday School 10 A. M. Preaching 11-7:30 P.M.
Prayer Meetings Mon. and Wed. 7:30 P.M.
• Hear "YOUR GOSPEL HOUR"
CKLW, Sunday, 7:30 A. M.
Rev. Baugher M. Morse, Supt. Rev. A. J. Baughey, Pastor



FIRST PRESBYTERIAN CHURCH
HURON AT WAYNE
Pastor... REV. WILLIAM H. MARBACH, D.D.
Associate Pastor REV. GALEN E. HERSHEY, B.D.
WORSHIP SERVICES . . . 9:30-11:00
CHURCH SCHOOL 9:30-11:00

MEMORIAL BAPTIST CHURCH
351 Prospect St. Rev. Gerald H. Rapelje
Sunday School....10 A. M. Morning Worship....11:15 A. M.
Young People.....6:15 P. M.
Eve. Worship....7:30 Wednesday Eve. Service....7:30 P. M.
BRANCH SUNDAY SCHOOL Held at
LONGFELLOW PUBLIC SCHOOL 10 A. M.

Central Methodist
REV. MILTON H. BANK, D. D., Minister
REV. DANIEL J. WALLACE, B. D., Assoc. Minister
REV. JOHN H. HALL, D. D., Assoc. Minister
MORNING SERVICES, 8:30 and 10:45 A. M.
"WE HEREBY DEDICATE"
Dr. M. H. Bank, Preaching
(BROADCAST Over WPON, 11:00 A. M.)

Bethany Baptist Church
West Huron at Mark Street
DR. JOSEPH IRVINE CHAPMAN, Pastor
PERCY M. WALLEY, JR., Minister of Education
Two Worship Services—8:45 A.M. and 11:00 A.M.
Sermon: "A SOWER WENT FORTH TO SOW"
9:45 A.M.—Church School Classes for All
7:00 P.M.—"CHRIST AND THE WORLD SCENE"
8:00 P.M.—Evening Vespers
Wednesday 6:30 P.M.—Congregational Dinner followed by business meeting
"An American Baptist Convention Church"

Crescent Hills Baptist
MONTEITH SCHOOL
Crescent Lake Road Near Hatchery Road
10 A.M. Worship—11 A.M. Sunday School—Benjamin A. Bohn, Pastor



Columbia Avenue
BAPTIST CHURCH
64 West Columbia Ave.
FE 5-9060
Sunday School ..... 9:45 A.M.
Morning Worship ..... 11:00 A.M.
B.T.U. ..... 6:30 P.M.
Evening Worship ..... 7:30 P.M.
Wednesday Prayer Meeting ..... 7:30 P.M.
Rev. M. F. Boyd Jr., Pastor
Cooperating with Southern Baptist Convention
— 9,000,000 Members —

Emmanuel BAPTIST CHURCH
645 S. TELEGRAPH ROAD
ESPECIALLY INVITES YOU
To WORSHIP at 3 GREAT SERVICES
10:00 A. M. 11:00 A. M.
7:30 P. M.
DR. TOM MALONE PREACHING AT ALL SERVICES
10:00 A.M. "The Double Standard"
11:00 A.M. "An Army General Gets Saved"
7:30 P.M. "The Coming King"
A Great Musical Program
Sunday School Attendance Last Week 1,345
Radio Revival WPON
10:15 A. M. Each Sunday

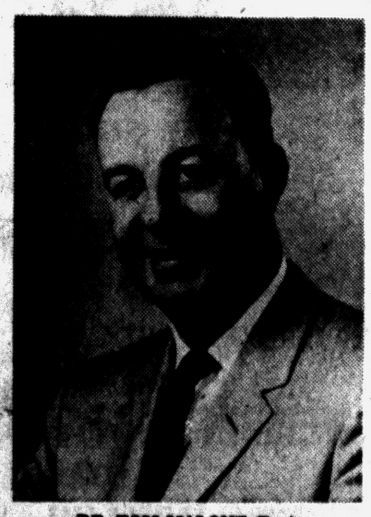

DR. TOM MALONE, Pastor

West Bloomfield Church Mission Talks to Open

Elfreida Pruitt, missionary from Belgian Congo, and the Rev. Daniel Carr from Formosa will be featured speakers at the opening session Sunday of the week-long West Bloomfield Baptist Church Missionary Conference.

Miss Pruitt will give her talk at the 11 a. m. service tomorrow, and the Rev. Mr. Carr will be the speaker at 7 p. m.

A graduate of Moody Bible Institute and Ohio State University, Miss Pruitt will discuss her work in educational evangelism in the Congo. Her mission work has been in schools operated by the Conservative Baptist Foreign Mission Society in the Congo.

The Rev. Mr. Carr will tell of his work in West China, where he was forced from his field of service by the Communists, and in Tow Liu, Formosa, where he went after leaving China.

He began work in that city of 50,000 with house-to-house visitation, open-air meetings and English Bible classes. The latter proved an excellent means of contact, since many Formosans are anxious to learn English.

CHURCH ESTABLISHED

He saw a Baptist church established, and later turned his efforts to training of leaders and pastors. A graduate of Baylor University and Eastern Baptist Theological Seminary, the Rev. Mr. Carr also has served as a naval chaplain.

★ ★ ★

The week night services of the conference will be held at 7:30 each night.

On Monday the Rev. Ronald Olson of Argentina will tell of his "each one reach one" ministry in Ledesma.

Tuesday evening, the sound-color motion picture film "Voodoo Fire" will be shown as Fleming Newcomb tells of his projected work in Haiti.

Dr. B. Myron Cedarholm, director of the Conservative Baptist Association of America, will speak Wednesday evening. Telling of his work among the Negroes of Michigan on Thursday night will be the Rev. Harold Dungy, Negro pastor from Jackson.

Final guest missionary will be the Rev. Jack Swinborne from the Belgian Congo. His Friday evening message will concern the work of CBFMS with mulatto children.

All are invited to this missionary conference and to the regular services of the church which is located at 4900 Orchard Lake Rd., three miles south of Keego Harbor. The Rev. J. Richard Muntz, pastor, will bring the conference to a close on Sunday, Feb. 22, with a message on "The Holy Spirit and Missions."

'We Dedicate' Dr. Bank's Topic

Dr. Milton H. Bank, Central Methodist Church pastor, has chosen "We Hereby Dedicate" for his sermon topic tomorrow. Services are held at 8:30 and 10:45 a.m.

Second in a series of six School of Christian Living dinner meetings will be held at 6:30 Wednesday in the church.

Dr. Everett K. Seymour, superintendent of the Detroit District of the Methodist Church, will be guest speaker for the program, which opens at 7:10 p.m. His topic: "Practicing the Presence."



Williams Lake Church of the Nazarene
Corner Airport and Hatchery Road
Paul Coleman Minister
10 A. M. SUNDAY SCHOOL
11 A. M. WORSHIP HOUR
7 P. M. WORSHIP HOUR

FIRST OPEN BIBLE CHURCH
1517 Joslyn
1 Block N. of Walton Blvd.
Sunday School .....10:00 A. M.
Morning Worship....11:00 A. M.
Youth Service ..... 6:30 P. M.
Evangelistic Service 7:45 P. M.
Wed. Prayer Meeting 7:45 P. M.



The End of Your Search for a Friendly Church
Rev. T. H. Staton FE 2-8497

Sunday School to Give Awards

Oakland Avenue United Presbyterian Church will feature Awards Day Sunday. The entire Sunday School will meet in the sanctuary at 11:20 a. m., when annual awards will be presented.

The 10 a. m. worship service will include special recognition of the Berean Adult Bible Class. A representative of the Gideons will be present to tell of the work of that organization, and the Rev. Theodore R. Allebach, pastor, will preach on "Our Ever-Living Savior."

At the 7 p. m. service, the pastor will talk on the topic, "The Greatest Promise of God."

Youth groups meet at 5:45 p. m. "Wanted—Salesmen for Christ" is the topic of Pioneers meeting, and "Go Is for the Christian" is the subject to be presented for Builders group.

A swimming party for youth of junior and senior high age and up will be held from 8:15 to 9 p.m. Friday at the YMCA. On Feb. 21, the Oakland Youth Fellowship Rally will be held in the sanctuary, with the Rev. Philip Somers, pastor of Marimont Baptist Church, as speaker.

Program Sunday in Drayton Plains

A special missionary program will be presented at the 10 a. m. worship service Sunday at Crescent Hills Baptist Church in Drayton Plains. The pastor, Rev. Benjamin A. Bohn, will use "America for Christ" as his sermon theme and a film-strip, "No Longer a Stranger" will be shown at the Sunday School session at 11 a. m.

The program is in preparation for the annual "America for Christ" offering to be received Sunday, Feb. 22.

Jaynell Whittaker will be youth leader and assist the pastor in the service.

A meeting of the advisory council of the church will be held Sunday at 2 p. m. at the parsonage to approve annual reports and church letters to the Wayne Baptist Association and the Michigan Baptist Convention.

Rev. Bohn will be guest minister at First Baptist Church of Holly Sunday evening.

Special Jewish Music

In observance of Jewish Music Month, which this year extends from Jan. 24 to Feb. 24, a special program of Jewish music, liturgical, classical and modern, will be presented at 3 p.m. Sunday over Radio Station WPON.

The program will feature Richard Tucker, eminent cantor and Metropolitan Opera tenor, and Dr. Sigmund Spaeth, noted musicologist. It is sponsored by Temple Beth Jacob.

Season Is Often Misunderstood

Penitential Acts Aim to Combat Materialism of World Today

With the beginning of Lent last Wednesday, churches throughout the Pontiac area scheduled a host of services and special observances to mark this 6-week penitential period.

Lent has been called the least understood season of the Christian year.

It is easy to say who observes Lent, and when, and how. The question that causes confusion, even in churches that place great emphasis on Lent, is why.

Lent is observed by all liturgical churches, including the Roman Catholic, Lutheran, Episcopal and Eastern Orthodox communions. These follow an ancient calendar of worship which divides the year into six great seasons—Advent, Christmas, Epiphany, Lent, Easter and Trinity.

★ ★ ★

This calendar provides an annual rhythm for worship, so that each major aspect of the Christian faith has its own appointed season for special emphasis.

Many Protestant bodies which formerly ignored the liturgical calendar have begun in recent years to see values in it. One result is that Lent is now being observed in a number of Presbyterian, Methodist and other Protestant churches.

TIED TO EASTER

The date of Lent varies from year to year. Specifically Lent is a period of 40 weekdays and six Sundays preceding Easter. This period was fixed by Pope Felix II in 487 A. D., but his decree merely formalized a custom that was widespread in the Christian church as early as 200 A. D.

Eastern Orthodox churches reckon the date of Easter by a method different from that of Western churches. Hence their observance of Lent begins on a different date (March 16 this year.)

Roman Catholics fast on all weekdays during Lent and forego meat at two of the three meals. In Eastern Orthodox churches, rules for fasting vary from one archdiocese to another.

Episcopal and Lutheran churches leave it up to the individual's conscience, but both encourage systematic acts of self-denial.

CURB BODY

As the Episcopal book of common prayer puts it, each person should practice "such a measure of abstinence" from food or other worldly pleasures as he finds necessary to discipline his appetite and "bring the body into subjection" to the spirit.

In addition to fasting, Lent is observed with "extraordinary acts of devotion" for both Catholic and Protestants.

What is the purpose of Lent? In all of the Lenten literature that has been written by Catholic and Protestant scholars, two themes stand out:

1. Lent is an annual reminder to Christians that Jesus did not promise His followers ease, comfort or success in this life. On the contrary, He said that "if any man will come after me, let him deny himself, and take up his cross, and follow me."

Many theologians feel that Lent's emphasis on sacrifice and self-denial is especially needed by modern Christians, who live in a world that places supreme importance on the pursuit of happiness.

2. As a "penitential season," Lent stresses the Christian teaching that all men are sinners and in need of God's mercy.

This doctrine is almost as uncongenial to the modern mind as the ideal of self-denial. But the liturgical churches believe that no man can really comprehend the joy of Easter, with its message of forgiveness and redemption, until he has faced the fact of his own sinfulness.



REV. RANKIN

Sunday Hear
Rev. H. P. Rankin
Orlando, Fla.
His story as a man who was given up to die with sarcoma cancer of the face. His testimony is confirmed by a letter from a leading cancer specialist.
REVIVAL MEETINGS
Through Feb. 22 (Except Sat.)
Services Nightly 7:30
Sunday School ..... 9:45 A. M.
Worship Service ..... 11:00 A. M.
A. Y. F. ..... 6:00 P. M.
Evangelistic Service ..... 7:00 P. M.
Rev. G. J. Betsche, Pastor
THE ALLIANCE CHURCH
W. Huron and N. Cass Lake Road

At Christ Lutheran Church
Scout to Receive Award

"People Who Saw the Cross" will be the theme of special Lenten services to be held at 7:45 p. m. each Wednesday at Christ Lutheran Church, Airport and Williams Lake Rds.

Special music will be sung by the four church choirs, directed by Mrs. Martin Wager and Mrs. John Wiley. A 10-minute discussion period will be included in each service. The Rev. Arvid E. Anderson, pastor, has invited all in the community to attend.

At the 11 a. m. worship service tomorrow, the Pro Deo et Patria (for God and Country) Scouting award will be presented to Jerry Johns, a member of the church's Boy Scout Troop 120. One of the requirements for receiving this highest of church Scouting awards is 150 hours of service to the church.

Assisting in the presentation Sunday will be two fellow Scouts and Scoutmaster George McMichael. The Rev. Mr. Anderson will present the award.

Joslyn Church Needs Singers

Has Choir Openings; New Elders, Deacons Are Announced

Joslyn Avenue Presbyterian Church has openings for additional members of both youth and adult choirs, choir director Robert Nelson announced today.

Newly ordained elders of the church are Harold Konzen, Gene Hoisington, Edwin Brodkorb, Marvin Fauss, Warren Steward, Harold Kline, Hugh Stimson and Robert Nelson.

Deacons installed at a recent service are Dolores Hoffman, Bertha Hoffman, Margaret Stimson, Howard Keepin and Ann Keepin.

Sunday worship service is held at 10:45 a. m. and church school is at 9:30 a. m. Inquirers Class, with discussion on the Bible and Presbyterian beliefs conducted by the pastor, the Rev. E. I. Watkins, is held at 3:30 p. m. Sundays. Evening service is at 7:30 p. m.

The church also has scheduled a prayer meeting at 7:30 p. m. Wednesday.

A meeting of Sunday School teachers and officers is set for 7:30 p. m. Tuesday. Youth choir practice is at 6:30 p. m. Tuesday, and adult choir rehearsals are at 7:30 p. m. Thursdays.

St. James Baptist Talent Program Set

The Senior Choir of St. James Missionary Baptist Church at 315 Bagley St. will sponsor a Talent Program, at 3:30 p. m. Sunday.

Guest speaker will be Milton R. Henry, Pontiac attorney. Also participating in the program will be Mrs. Willie G. Jackson, Mrs. Vera Debore and Mrs. Annie Overton, all of Pontiac.

First Christian Church
Disciples of Christ
Sunday School .. 10 A. M.
Church Service .. 11 A. M.
858 W. Huron
Rev. D. D. McColl



FIRST GENERAL BAPTIST CHURCH
249 Baldwin Avenue
Sunday School 9:45 Morning Service 11:00
Youth Service 6:00 Evening Service 7:00
Wednesday Prayer Service 7:30
Rev. Paul Johnson FE 4-7172—FE 5-9822

FIRST SPIRITUALIST CHURCH
576 Orchard Lake Ave. Rev. Harold Marshall, Pastor
Lyceum 10:30 A.M. Sunday
7:30 P.M. Hector Wineman, Speaking
Silver Tea—Wed., Feb. 18th
Harry Nichols, President



Waterford Community Church
5860 Andersonville Rd.
Worship Services .... 8:30, 11 A. M.
Sunday School ..... 9:45 A. M.
Evening Service ..... 7 P. M.
Hour of Power ..... Wed. 7:30 P. M.
Welcome to a Friendly Church!
Rev. Robert Winne

FIRST BAPTIST CHURCH
Oakland and Saginaw
Pontiac, Michigan
Rev. H. H. Savage, Pastor
Rev. W. E. Hakes, Ass't Pastor
9:45 A. M.—SUNDAY SCHOOL
Classes for All Ages
10:45 A. M.—MORNING WORSHIP
"THE INDWELLING CHRIST"
7:00 P. M.—EVENING SERVICES
"THREE KINDS OF MEN"
REV. W. E. HAKES, Ass't Pastor, Preaching

BETHEL TABERNACLE
First Pentecost Church of Pontiac
SS 10 a. m. Worship 11 a. m.
Evangelistic Service 7:30 p.m.
Tues. and Thurs. 7:30 p. m.
Rev. and Mrs. E. Crouch
1348 Baldwin Ave. FE 5-8236

CHURCH of GOD
E. Pike at Anderson
Sunday School, 10:00 A. M.
Morning Worship, 11:00 A. M.
Evening Worship, 7:00 P. M.
Youth Night, Wed. 7:00 P. M.
WELCOME
"Forward in Faith" CKLW Sunday, 8:30 P. M.



H. F. Douglas Pastor
FE 2-8609

Meditate, Pray Daily in Lent, Pastor Urges

The Rev. Harry B. Schlosser, pastor of the Northeast Community Church, this week urged members of the church to take part in family meditation and prayer during the Lenten season.

Suggested daily meditations for the coming week are: Simple Faith in Christ; Devotion to Christ; Self-Denial for Christ; Vainness of Self-Righteosness: Good Works for Christ; and Do It in Christ's Name.

The pastor's sermon topic for the 11 a.m. service Sunday will be "The King on His Throne." The church is located at 820 Mt. Clemens St.

1st CONGREGATIONAL CHURCH
Mill, E. Huron and Mt. Clemens
Rev. Malcolm K. Burton, Pastor
Rev. Karl W. Ostberg, Assoc. Pastor
Morning Service
10:30 A. M.
"IN THE WILDERNESS"
REV. MR. BURTON, Preaching

National Lutheran Council Churches
ASCENSION WATERFORD
Meeting at Leggett School
3621 Pontiac Lake Rd.
Wm. LaFountain, Pastor
SUNDAY SCHOOL ...10 A.M.
SERVICES ....9 and 11 A.M.
CHRIST WATERFORD TWP.
Airport at Williams Lake Rd.
Arvid E. Anderson, Pastor
SUNDAY SCHOOL.. 9:30 A.M.
CHURCH SERVICE .11:00 A.M.
ST. JOHN'S PONTIAC
87 Hill St. at Cherry St.
Carl W. Nelson, Pastor
SUNDAY SCHOOL.. 9:45 A.M.
CHURCH SERVICE .11:00 A.M.
SHEPHERD of the LAKES WALLED LAKE
Meeting at Walled Lake Elem. School
W. Maple Near Ladd Rd.
M. Frederick Foutz, Pastor
CHURCH SERVICE .11:00 A.M.
SUNDAY SCHOOL.. 9:30 A.M.

LISTEN to WMUZ FM
103.5 on your dial
DETROIT'S NEW CHRISTIAN COMMERCIAL STATION
Featuring
"Telephone Request Time"
3 p.m. to 9 p.m. Daily (except Wed.)
Sponsored by
CHRISTIAN LITERATURE SALES
39 Oakland Ave. FE 4-9591

First Social Brethren Church
316 Baldwin. FE 2-0384
Sat. Eve. Service .. 7:30 P.M.
Sunday School ....10:00 A.M.
Sunday Morning Worship .....11:00 A.M.
Adult Bible Study.. 6:15 P.M.
Sunday Evening Worship ..... 7:30 P.M.
Tues. Young People 7:30 P.M.
Thurs. Prayer ..... 7:30 P.M.
REV. TOMMY GUEST, *Pastor*

ASSEMBLY OF GOD SUNDAY SCHOOL
9:45 A. M.
Morn. Worship, 11:00
Evangelistic, 7:45
A Full Gospel Service, where you can feel the freedom and blessing of the Lord.
Tuesday, Bible Study, 7:45
Thursday, 7:45 Youth Service
ASSEMBLY OF GOD
"Visit the Church of the Old Fashioned Gospel"
210 N. PERRY AT MILBOURNE
Rev. Wesley C. Wibley, Pastor

Lutheran Churches
MISSOURI SYNOD
ST. PAUL
Joslyn at Third
(North Side)
George Mahder, Pastor
Early Service ..... 8:00 A. M.
Morning Service ...10:45 A. M.
Sunday School .... 9:30 A. M.
Wed. Lenten Service 7:30 P. M.
BLOOMFIELD TOWNSHIP
Square Lake & Telegraph
Wm. C. Grate, Pastor
Church Service ....10:00 A. M.
Sunday School ....11:00 A. M.
ST. MARK
7979 Commerce Rd.
New Church Building
(West Bloomfield Township)
Wm. C. Grate, Pastor
Sunday School ....10:00 A. M.
Church Service ....11:15 A. M.
Cedar Crest
Farnsworth off Union Lk .Rd.
(Next to Dublin School)
Howard E. Claycombe, Pastor
Services at 8:30 A. M. and 11 A. M.
Sunday School .... 9:45 A. M.
GRACE
Corner Genesee and Glendale
(West Side)
Richard S. Stuckmeyer, Pastor
Church Service .... 9:00 A. M.
Sunday School .... 9:00 A. M.
Church Service ....11:00 A. M.
Sunday School ....11:00 A. M.
St. Stephen
V.F.W. Hall—Walton Blvd.
(Between Dixie and Sashabaw)
Guy B. Smith, Pastor
Church Service .... 9:30 A. M.
Sunday School ....10:45 A. M.
ST. TRINITY
Auburn at Jessie
(East Side)
Ralph C. Claus, Pastor
Sunday School .... 9:45 A. M.
First Service..... 8:30 A. M.
Second Service ...11:00 A. M.

Evangel Temple
1380 Mt. Clemens
Interdenominational
Sunday School, 9:45 A. M.
Morning Worship, 11:00 A. M.
Evening Worship, 7:00 P. M.
Wed. Evening Services, 7:45 P. M.
GEOFFREY DAY, B.A., B.Th., Pastor

United Presbyterian Churches

OAKLAND AVENUE
Oakland at Cadillac
Theodore E. Allebach, Pastor
Audrey Linkeman, Youth Director
Worship ..... 10:00 A. M.
Bible School ..... 11:20 A. M.
Youth Fellowship .. 5:45 P. M.
Evening Service ... 7:00 P. M.
Wednesday Prayer Meeting .. 7:00 P. M.

JOSLYN AVENUE
Joslyn at Third
Edmund L. Watkins, Pastor
Bible School ..... 9:30 A. M.
Worship ..... 10:45 A. M.
Evening Service 6:30 P. M.
Wednesday Prayer and Study .... 7:30 P. M.

AUBURN HEIGHTS
3456 Primary Street
F. Wm. Palmer, Pastor
Sunday School .... 10:00 A. M.
Worship .... 11:15 A. M.
"ECUMENICAL MISSIONS"
Youth Fellowship .. 6:00 P. M.

COMMUNITY UNITED PRESBYTERIAN CHURCH
Drayton Plains, Michigan
W. J. Teeuwissen Jr., Pastor
Bible School ..... 9:45 A. M.
Morning Worship 11:00 A. M.
Youth Groups .. 6:30 P. M.
Evening Worship 7:30 P. M.
Wed Prayer and Study Hour .. 7:30 P. M.

LAKELAND
Maceday Lk. & Wms. Lk. Rd.
Rev. Roy F. Lambert, Pastor
Sunday School .... 9:30 A. M.
Morning Worship 10:45 A. M.
2nd Sunday School 10:45 A. M.

SASHABAW
5331 Maybee Road
Near Sashabaw
Clifford Haskins, Pastor
Sunday School ... 9:45 A. M.
Morning Worship 11:00 A. M.

Christ Church Plans Baptism Seminar

A seminar on the meaning of baptism will be held from 7-10 p. m. Feb. 22 at Christ Church Cranbrook. Parents of unbaptized children and prospective godparents are urged to attend the meeting, which will explore the importance and meaning of baptism, officials said.

Following the seminar, parents will be able to make arrangements for baptizing their children.

Camera Club to Meet

First Christian Church Camera Club will hold its monthly meeting at 7:30 tonight, with a club contest on Christmas or snow scenes. Persons interested in 35mm films are invited to attend. Members will bring two slides on the tassigned subject, two slides on any theme and two poor slides.

COMING!
TEACHER TRAINING CLASSES
Tuesday Evenings
6-Week Courses
Beginning March 3
Pontiac Central High School
For Information Call
FE 5-6629
Tues. A. M. or Daily After 6 P. M.
Mrs. Glora Luck
Christian Education Consultant
Approved Instructor of Church and Community ETTA Classes

ATTEND THE
PILGRIM CHURCH
Baldwin at Fairmount
SUNDAY SERVICES
Sunday School 10 a. m.
Worship Services 11 a. m.
Youth Hour 6:15 p. m.
Gospel Hour 7 p. m.
ENROLL IN OUR NEW 25 FAMILY CRUSADE
Off Street Parking for 300 Cars Adjacent to Church
For Free Transportation Call O. D. Emery, Pastor FE 8-8651

Pastor to Leave After 7 Years

Rev. Wayne E. Welton of Parkdale Church Will Move to Indiana



REV. WAYNE WELTON

The Rev. Wayne E. Welton has announced his resignation as pastor of Parkdale Church of the Nazarene, a position he has held for the past seven years. The minister has accepted a call to the First Church of the Nazarene in Noblesville, Ind.

With his wife and three children, he plans to leave Pontiac about March 2 to assume the duties of his new parish.

During his seven years in Pontiac, the Rev. Mr. Welton has been active in civic and denominational affairs.

He is an active member of the Pontiac Pastors' Association and vice chairman of the Pontiac General Hospital Chaplain's Commission. On several district boards, his special interest has been youth work. He has been active in youth camps for the past 10 years and served twice as delegate to his denominational international convention.

Local accomplishments include the purchase of a new parsonage by the church and improvements on the property. Last month the church board authorized a committee to seek property for relocation and expansion of the church's facilities.

New Sanctuary to Open Sunday

Episcopal Church of Advent to Move Into Middle Belt Building

The Episcopal Church of the Advent will move to its new sanctuary on Middle Belt road just north of Long Lake road Sunday. The Rev. John W. Wigle, rector, will be in the pulpit for the regular 10 a.m. service.

The church, a mission of Christ Church Cranbrook organized in December, 1955, previously had met in the old Pine Lake School.

The new building is of tan brick in split-level construction. It provides seating capacity for 176 in the sanctuary, and has six Sunday School classrooms with accommodations for 120 children. The structure also has a rector's office and kitchen.

Sunday school will be held in the new building at 10 a.m. during the worship period.

Special Lenten Holy Communion services will be held at 10 a.m. each Wednesday until Easter.

Church of God Continues Seven-Week Program

The Church of God is continuing a seven-week program of spiritual emphasis with revival services this week.

The evangelistic campaign includes attending the extra services, special prayer for missions, and visitations to friends and neighbors in an effort to bring others to church.

The Episcopal Church of the Advent
Middlebelt Rd. North of W. Long Lake Rd.
THE REV. JOHN W. WIGLE, Vicar
Service 10:00 A. M.
Lenten Communion, Wed., 10 A. M.

At First Presbyterian Church

Dinner to Highlight Busy Week

First Presbyterian Church looks forward to a busy week, with World Mission Day to be celebrated Sunday and the 135th Anniversary Dinner scheduled for Wednesday.

The dinner, which will open at 6:30 p. m., will feature Mrs. Douglas Vernon of Bangkok, Thailand, as guest speaker.

Mrs. Vernon and her husband went to Thailand as missionaries after serving some 20 years at Silliman University, Dumaguete, in the Philippines. They live on campus at Wattana, Wittaya, where Mrs. Vernon is a teacher.

The Rev. Mr. Vernon is pastor of International Church, the only English-speaking church at Bangkok.

World Mission Day will be observed at two morning services Sunday. At the 9:30 a. m. service, the Rev. Galen E. Hershey will preach on the topic, "Religion Makes a Difference." Mrs. Barbara Harris will be soloist.

The Rev. William H. Marbach will preach on "Our World-Wide Witness" at the 11 o'clock service.

Richard Marsh, Northern High School swimming instructor, will address the meeting of Junior High Pioneer group on the topic, "Sports and the Christian Life" at a 5:30 p. m. meeting Sunday.

A film, "In His Name," will be shown at the Tuxis Society meeting, also set for 5:30 p. m. Senior high young people in charge of the meeting will include Vicki Edwards, Gary Miller and Judy Morris.

Youth Communicants Class also will meet at 5:30 p. m. Sunday.

Perry Park Church Set to Hear Mission Talks

DR. GEORGE A. COLE

Sunday will mark the beginning of a one-week missionary conference at Perry Park Baptist Church.

The Rev. Richard Falconer, staff member of the Conservative Baptist Foreign Mission Society, will be guest preacher at the 11 a. m. service. At 7:30 p. m., the Rev. James Clark of Honduras will be the speaker.

All week-night meetings are scheduled for 7:30 p. m.

Monday night Dr. George A. Cole, CBFMS west-central representative, will present films, slides and a lecture on the society's evangelistic, medical and educational work in 12 countries.

The Rev. Leslie Magee will tell of his work in Brazil on Tuesday night. Wednesday the Rev. Jack Swinborne of the Belgian Congo will be the speaker.

The Rev. Fleming Newcomb of Haiti is slated to appear Thursday. Friday night, Miss Alfreda Pruitt of the Belgian Congo will tell of her work.

* * *

Sunday, Feb. 22, the Rev. Ronald Olson of Argentina will be in the pulpit for the 11 a. m service, and Miss Joan Buckner will speak on Jewish work at the evening service.

The public is invited to attend all services, the Rev. Hilding E. Bihl, pastor, stated. The church is located at Cameron and Baltimore Sts.

Talk on India to Spark Dinner

Mason Vaugh to Tell Experiences for Group at Orchard Lake

Mason Vaugh, agricultural engineer who has served 36 years on the faculty of Allahabad Agricultural Institute in India, will be guest speaker tonight at a meeting of the Mariners of Orchard Lake, young adult organization at Orchard Lake Community Church, Presbyterian. A cooperative dinner at 6 p. m. will be followed by the address.

In addition to his teaching and church interests in India, Mr. Vaugh, a native of Missouri, has developed simple inexpensive farm tools suited to the agricultural practices of India.

Rev. Edward D. Auchard, pastor, will begin a series of Lenten sermons based on the Lord's Prayer at the 9 and 11 a. m. worship services of the Orchard Lake Church tomorrow.

Fred Ziem, Oakland County prosecutor, will be the guest of the Senior High Westminster Fellowship at 6 p. m. Sunday. He will discuss opportunities for Christian service in local government.

Guest of the Women's Association on Wednesday will be Mrs. Douglas Vernon, wife of the pastor of International Church, Bangkok, Thailand.

Mrs. Vernon worked with young people interested in music and dramatics prior to World War II. Between 1953 and 1956 she taught sociology in Silliman University, in India, was adviser to the student Christian organization and assisted in radio programming for the university station.

Since going to Bangkok, Mrs. Vernon has served as executive vice president of the YWCA and taught English in the college preparatory class.

'In the Wilderness' Is Sermon Topic

"In the Wilderness" will be the sermon topic for the Rev. Malcolm K. Burton, minister of First Congregational Church, at the 10:30 a. m. service Sunday.

Beginning Feb. 22, the church will hold two worship services during the Lenten period.

The Rev. Karl Ostberg will preach at 9:30 a. m. services, and the Rev. Mr. Burton will be in the pulpit at the 10:30 period.

Rev. Johnson Back at Bethel Baptist Church

The Rev. Amos G. Johnson will be back in the pulpit at New Bethel Baptist Church Sunday with a sermon on "Our Earthly Witnesses" at the 11 a.m. service.

Last Sunday the pastor exchanged pulpits with the Rev. William A. Wurzel of St. Luke Methodist Church as part of a program to foster racial unity.

The Senior Red Circle of New Bethel Church will hold a Valentine at 3:30 p.m. Sunday. The public is invited to attend.

Donelson to Join in Conference

Round-Robin Mission Talks Set Wednesday Through Sunday

Donelson Baptist Church will participate in a round-robin missionary conference with 19 other churches in the Pontiac-Detroit area.

Dates for the conference at Donelson are Wednesday through Sunday. According to the pastor, the Rev. Lee F. LaLone, a different missionary and field of service will be featured at every service.

All meetings will be open to the public. The evening meetings will begin at 7:30 p. m. Sunday services are at 11 a. m. and 7:30 p. m.

Fields represented are Negro work in Michigan; Argentina, the Belgian Congo and Haiti. Missionary speakers will be the Rev. Harold Dungy, Miss Joan Buckner, the Rev. Ronald Olson, Miss Elfreida Pruitt and the Rev. Fleming Newcomb.

The church is located on Elizabeth Lake road at Tilden Ave.

Sylvan Pastor Will Speak at Church of Christ

"Awake, Put on Thy Strength" will be the Sermon topic of the Rev. Marvin W. Hastings, pastor of Sylvan Lake Church of Christ, at the 10:45 a.m. worship period Sunday. His subject for the 6 p.m. service wll be "What Would You Have Done?"

During the 9:45 a.m. Bible school period, a special class in "Christian Family Living" is being conducted in addition to the other classes in the graded system. During the Wednesday evening Bible Class period, a special class in "Bible Geography" is being offered in addition to the other classes. These special classes are open to any age group.

At 3 p.m. Sunday, the regular monthly hymn-sing of the Church of Christ in the Pontiac area will be held in the Sylvan Lake building, on Inverness Avenue at Orchard Lake and Middle Belt Rds.

Call unto me, and I will answer thee, and show thee great and mighty things which thou knowest not.

If any man among you seem to be religious, and bridleth not his tongue, but deceiveth his own heart, this man's religion is vain.



SYLVAN LAKE CHURCH of CHRIST
1900 Inverness
at Orchard Lake & Middlebelt Roads
Marvin W. Hastings, Minister
FE 5-7775
Bible School—9:45 A. M.
Morning Worship—10:45 A. M.
"Awake! Put on Thy Strength"
Evening Worship—6 P. M.
"What Would You Have Done?"
Wednesday Bible Classes—7:30 P. M.
Daily: "Dial-a-Devotional Service" — FE 5-0451
CKLW-TV—Saturday, 8:00 P. M. — WXYZ—Sunday, 5:30 P. M.

Apostolic Church of Christ
458 CENTRAL
Young People Saturday ..... 7:00 P. M.
Sunday School and Worship ..... 10:00 A.M.
Sunday Evening Service ..... 7:00 P. M.
Services Tues. and Thurs. ..... 7:00 P.M.
Church Phone FE 5-8361
UL 2-5142
Bishop L. A. Parent



Bishop L. A. Parent, Pastor

Marimont Baptist Church
Sunday School 10 a. m. Morning Worship 11 a. m.
"BAPTIST LENT"
Youth Hour Sun. 6:30 p. m. Eve. Service 7:30 p. m.
"THE LIGHT AND THE GLORY"
MARIMONT . . . *A Growing Church With a Friendly Welcome!*
REV. PHILIP SOMERS, Pastor
Walton Blvd., 1 Block off Baldwin

FIRST METHODIST
South Saginaw at Judson
Paul T. Hart, Pastor
Harry J. Lord, Assistant Pastor
10:00 A.M. MORNING WORSHIP
"DOES THIS ALARM YOU?"
Rev. Paul T. Hart, Preaching
11:15 CHURCH SCHOOL
Youth Fellowship . . . . 6:15 P. M.
Wed. 7:30 P. M. Bible Study and Prayer Fellowship

WESLEYAN METHODIST
67 North Lynn Street
Special Youth Services
February 15th through ???
Nightly 7:30 P.M. with
Al & Vivian (Buettner) Welsh of Battle Creek.
Pastor, Rev. Harry Johnson extends a personal invitation
Sunday School 10 A.M.
Worship 11 A.M.
to everyone.



CENTRAL CHRISTIAN CHURCH
G. W. Gibson, Minister
FE 4-0239 347 N. Saginaw
Bible School ..... 9:45 A.M.
Morning Worship .. 11:00 A.M.
Youth Service ..... 6:00 P.M.
Evening Service .... 7:00 P.M.
Prayer Meeting and Bible Study Wednesday 7:30 P.M.

10:00 A.M. SUNDAY SCHOOL
Classes for All Ages
11:00 A.M. WORSHIP
"A Valley Full of Ditches"
THE TESTS OF LIFE ARE . . . TO MAKE US — NOT BREAK US.
6:45 P.M. JUNIOR and YOUTH FELLOWSHIP PROGRAMS
7:30 P. M. EVENING WORSHIP
Theme: "Off to a Good Start"
WEDNESDAY—7:30 P.M.—PRAYER GROUPS & YOUTH CHOIR
We Cordially Invite You to Worship With Us
FIRST UNITED MISSIONARY CHURCH
140 NORTH EAST BLVD., PONTIAC, MICHIGAN
Pastor O. P. Eastman
683 Benson
Office FE 4-1811
Residence FE 5-0026

First FREE METHODIST CHURCH
801 MT. CLEMENS STREET
Lyal H. Hewison, Pastor
10:00 A. M. Sunday School
11:00 A. M. and 7:30 P. M. WORSHIP SERVICE
3:00 P. M. Light and Life Hour on CKLW
6:45 P. M. P. M. Y. "Hearts and Love"
Prayer Meeting 10 A. M. & 7:30 P. M.
BRING THE FAMILY

UNITY
70 Chamberlain, Cor. Edison
Class in "Teach Us to Pray"
Sunday 9:30 A. M.
Sunday Service 11 A. M.
FE 2-4609

OAKLAND PARK METHODIST CHURCH
REV. DEEG, Pastor—MONTCALM and GLENWOOD
10:00 A.M.—"The Salvation of Our Lord"
Sun. School 11:15 A.M. Youth Fellowship 6:30 P.M.

CHURCH of SPIRITUAL FELLOWSHIP
Malta Hall—82 Perkins St. (Off Auburn)
Service Sun. 2:30 P. M. Turkey Dinner 5 P. M.
Evening Service 7:30 P. M. Rev. Warren Smith, of Coldwater, Mich., speaker at Both Services
Open Forum Thurs. 7:30 P. M.

CHRISTIAN SCIENCE
SUBJECT FOR SUNDAY
"SOUL"
Sunday Services and Sunday School 11:00 A. M.
Wednesday Evening Service 8 P. M.
Reading Room
2 East Lawrence Street
Open Daily
11 A. M. to 5 P. M.
Friday to 9 P. M.
FIRST CHURCH OF CHRIST, SCIENTIST
Lawrence and Williams Streets
HOW CHRISTIAN SCIENCE HEALS
RADIO STATION CKLW
800 K.C.
Sunday 9:45 A. M.
TV
EVERY SUNDAY
CHANNEL 7
9:30 A. M.

PONTIAC CHURCH OF CHRIST
Welcomes All Visitors
Bible Study ..... 9:50 a. m.
Morning Worship ..... 10:50 a. m.
Sunday Evening Worship ..... 6:00 p. m.
Wednesday Evening Service ..... 7:30 p. m.
Listen to Herald of Truth
CKLW-TV Channel 9 Saturdays 8:00 P. M.
WXYZ Detroit 5:30 to 6:00 P. M. Sundays
Everybody Is Invited!
1180 North Perry St.
W. W. Hall, Minister

Greater Pontiac HYMN SING
Sunday, February 15, 9:00 P. M.
Pontiac Northern High School
1051 Arlene, off Perry St.—Near Madison Jr. High
Ample Parking for Everyone



Rev. Geoffrey Day

FIRST METHODIST CHURCH CHOIR
Merlin, Aspien, Conductor
MARGARET RIDLEY Soprano
PHIL SOMMERS, Jr. Vocalist, Instrumentalist
JERRY LIBBY—Pianist
BOB LILLEYMAN Organist
Join the Crowd at the HYMN SING!



Rev. Robert Winne

The Salvation Army
29 W. LAWRENCE STREET
Sunday School 9:45 a.m. Young People's Legion 6 p.m.
Morning Worship 11 a.m. Evangelistic Meeting 7:30 p.m.
Wednesday Prayer and Praise Meeting 7:00 p.m.
CAPTAIN AND MRS. J. WILLIAM HEAVER
Assistant, 2nd Lieut. Q. Kennedy
Good Music — Singing — True to the Word Preaching
God Meets With Us — You Too, Are Invited

Friendly General Baptist Church
Y. M. C. A., 131 Mt. Clemens Street
Rev. E. Garner, Pastor — FE 4-7697
Sunday School ..... 10:00 A. M.
Morning Worship ..... 11:00 A. M.
Bible Study ..... 6:00 P. M.
Evening Service ..... 7:00 P. M.
Wednesday Prayer Service .... 7:30 P. M.
"Where Friends Meet Friends and God Meets All"

FIRST CHURCH of the NAZARENE
60 STATE STREET



Bible School ..... 9:45 A. M.
Worship ..... 11:00 A. M.
"WHAT IS ETERNAL LIFE?"
Youth Service .... 6:30 P. M.
Evangelistic Service 7:30 P. M.
Kenneth A. Hutchinson, Pastor
Richard North Minister of Music

"SEARCHING THE SCRIPTURES"
with
Roosevelt Wells



CHURCH CALENDAR
Bible School Sunday ..... 9:45 a.m.
Sermon & Worship ..... 11:00 a.m.
Eve. Worship & Sermon .... 6:00 p.m.
Bible Study Tuesday ..... 8:00 p.m.
Young Adults Thurs. ..... 8:00 p.m.

Our Plea for Christ

Last week there appeared in this section an article entitled, OUR PLEA FOR CHRIST. This was the first in a series of articles which will appear in this section on this subject. It is an effort on the part of the Church of Christ to acquaint the public of this area with OUR PLEA FOR A RESTORATION OF THE NEW TESTAMENT CHURCH BASED UPON SCRIPTURAL AUTHORITY ONLY. We think you will be interested in knowing something about this plea.

There are several thousand congregations of the Church of Christ throughout the world today who are neither Catholic nor Protestant and who are seeking to be exactly what the church of the New Testament was in name, doctrine, organization, worship, and practice. Each Church of Christ is an independent body recognizing Christ as its only head and the gospel of Christ as the only source of authority in religious matters. The membership of these churches is composed of those who have believed in Jesus, repented of their sins, confessed their faith in Christ, and have been baptized into Christ for the remission of their sins. They are Christians and Christians only. CAN THIS BE WRONG? rd.fs

OUR PLEA FOR CHRIST IS A PLEA FOR THE NAME OF CHRIST. Men have departed from the name of Christ. Christ has been given a name above every name. Phil. 2:9 Salvation is in His name. Acts 4:12. Remission of sins in his name. Acts. 2:38. Men are baptized into his name. Matt. 28:19 The name of Christ is worn by Christians. 1 Pet. 4:16; Acts 11:26. CAN IT BE WRONG TO LOVE, EXALT, APPRECIATE, WEAR, AND RESPECT THE NAME OF CHRIST ABOVE ALL OTHER NAMES. NO IT CANNOT BE. Therefore all who love truth above opinion, theory, tradition should surrender to this plea, a plea FOR THE NAME OF CHRIST. ARE YOU WILLING

For Further Information Write to R. Wells, 210 Hughes St., Pontiac or Call FE 5-1156
WELCOME TO THE CHURCH OF CHRIST
210 Hughes Street

FIRST CHURCH OF THE BRETHREN
46 NORTH ROSELAWN
Sunday School 10 A. M. Morning Worship by the Pastor 11 A. M.
Special Music. Evangelistic Service, 7:00 P. M.
Home Builders Class at the Fleming Home Sat., 7:30 P. M.
True Blue Class Meeting 7:30 Saturday
REV. LEROY SHAFER, Pastor



CHRISTIAN TEMPLE
505 Auburn Avenue
DR. L. L. MARION—Founder
DR. LOLA P. MARION—Pastor
REV. J. LUTHER SHEFFIELD—Assistant
9:45 to 11:30 A. M.—Communion and Worship Service
11:45 to 12:15 A. M.—Sunday School Classes for All Ages
6:30 P. M.—Young People's Services
7:45 P. M.—Evangelistic Service
DR. LOLA P. MARION—PASTOR
A Friendly Welcome Awaits You!

All Saints Episcopal Church
Williams St. at W. Pike
The Rev. C. George Widdifield, Rector
The Rev. David K. Mills, Curate
SUNDAY SERVICES
8:00 A.M.—Holy Communion
9:30 A.M.—Holy Communion
Sermon by the Rector
Church School
11:00 A.M.—Morning Prayer
Sermon by the Rector
Church School



ST. GEORGE'S EPISCOPAL CHURCH
Milford, Mich.
8:00 A. M.—Holy Communion
9:30 A. M.—Family Service and Church School
11:00 A.M.—Holy Communion and Sermon
The Rev. B. T. White, Vicar

ST. ANDREW'S EPISCOPAL CHURCH
5301 Hatchery Rd., Drayton
8:00 A. M.—Holy Communion
9:30 and 11:15 A. M.—Identical Chapel Corporate Communion and Sermon
Church School Each Session
The Rev. Waldo R. Hunt, Vicar

Recalls St. Valentine's Day Massacre of Bootlegging Mob in Chicago

(The bootlegging wars of the Prohibition era reached a bloody climax three decades ago when members of a Chicago gang were lined up against a wall and shot down. One of the first newsmen to reach the scene recalls the incident.)

By EARL AYKEROID

CHICAGO (AP)—Thirty years have passed since the St. Valentine's Day massacre, one of prohibition's goriest moments.

But the small, red brick building where seven men were machine-gunned in cold blood still stands on North Clark street, crammed among more imposing structures.

The mass slaughter took place Feb. 14, 1929. By that time the gang wars for supremacy of Chicago's lucrative bootleg traffic had narrowed to two major factions, those of Al Capone and George (Bugs) Moran.

The morning dawned cold and gray. The skies held a threat of snow. It was St. Valentine's Day—a day when all the world was supposed to be in love.

It was about 10 a.m. when police received the first report of "a shooting at 2122 N. Clark St." The place was headquarters for the Moran gang.

There were the victims of the savage slaughter that left Capone and his faction unopposed as suppliers to Chicago's thirsty citizenry:

Peter and Frank Gusenberg, brothers, two of Moran's toughest muscle men; Johnny May, ex-convict and mechanic who kept Moran's trucks in operating condition; James Clark, Moran's brother-in-law; and Adam Hyer, another muscle man; Dr. Reinhart Schwimmer, an optometrist, for whom gangsters had a strange fascination, although he was not mixed up in the rackets himself; Al Weinshank, a speakeasy operator.

★ ★ ★

From such witnesses as they could find, police evolved this story of the massacre:

Rival mobsters had decided to eliminate the entire Moran faction.

An execution squad, some dressed as policemen, waited in a hideout near Moran's headquarters.

Three men had rented rooms in a house across the street where they could watch Moran's headquarters.

Moran's henchmen began gathering in the headquarters Feb. 14. Soon there were six of them. The seventh to arrive was Weinshank, who bore a close resemblance to Moran. Police theorized the rival lookouts mistook Weinshank for the gang leader and gave the signal for the executioners to move in.

Within minutes an automobile, which witnesses took to be a police car, pulled up in front of the gang headquarters. Four or five men—two in police uniform—got out. One man in civilian attire carried an odd-shaped package wrapped in newspaper.

Inside, the seven men waiting for Moran looked up in mild surprise. Police raids were nothing new to them, nothing to cause much concern.

Line up against the wall, they were told.

As they faced the wall, the man with the odd-shaped package quickly ripped away its covering.

The machine gunner opened up with deadly accuracy. His weapon moved up and down the line of men repeatedly. There was a pause as the victims slumped one by one to the floor. Then the killer fired a final torrent of lead into the sprawled bodies.

Calmly, the killers filed out of the buildings, climbed unhurriedly into their car and drove away.

★ ★ ★

Frank Gusenberg lived briefly after the shooting.

Asked who shot him, he snarled "nobody." He died with his lips sealed.

★ ★ ★

Frightened out of the bootleg racket by the mass killing, which he openly attributed to Capone, Moran turned to burglary, robbery and confidence games. He died Feb. 25, 1957, in Leavenworth Penitentiary where he was serving a term for bank burglary.

Reflections

ABE LINCOLN



J. L. VOORHEES

The predominant characteristic of this great man was innate honesty. If he were a boy, going to one of our schools, he would never be satisfied with a half-learned lesson; that would be dishonest to himself and to the people who provided him with books. That tall, unprepossessing boy would have been chosen Class-Predisent; integrity would have been the deciding factor.



M. E. SIPLE

Abe would have been more interested in his teacher than physical aspects of the building, more concerned about curriculum than a big letter on the front of his sweater. Each classmate, regardless of antecedent, color or creed, would be destined to become a leader; that school would be the first step up the ladder to success.

Abe Lincoln lived with honesty as we live with the air we breathe—a vital, necessary part of him. Reserve him for the heritage he left to all of us.

VOORHEES-SIPLE FUNERAL HOME

266 N. Perry Street Phone FE 2-8378

(Political Advertisement) (Unnecessary Expense)



Elect

FREDERICK C.

ZIEM

as Your

CIRCUIT JUDGE

Non-Partisan Primary Election

MONDAY, Feb. 16

★ PROSECUTING ATTORNEY
—Elected Four Consecutive Terms
★ ATTORNEY—18 YEARS
★ EXPERIENCED TRIAL LAWYER
★ VAST EXPERIENCE IN COURTS
★ FAMILY MAN
★ VETERAN

Secrets Unveiled

What Are You Thinking With Your Valentines?





NOTHING IS SECRET — Choose a Valentine like the one on the left and you give yourself away as a content and affectionate soul. Round, enclosing shapes are picked by those who know they're loved, can love in return. But a liking for the hard, angular lines and elongated design of the card on the right indicate you're hard-shelled and afraid of rebuff.

NEW YORK (NEA)—OK, folks. Turn up the lights and turn off the phonograph. Nothing is secret—not even Valentine's Day.

In a startling duel between science and art, man's loftier sentiments have taken a couple of solid blows to the head and heart. To wit:

Professor William E. Henry, a social psychologist at the University of Chicago, has announced the results of a greeting-card study that began in 1947.

★ ★ ★

"The greeting card in American life serves two main purposes," Henry says. "It is a way in which we demonstrate our feelings or relatedness to other people. And sending a card affirms our acceptance of the dominant moral values of our society."

Consequently, Henry has discovered, you will pick the card that has a deep, personal meaning for you. Every little rosebud has a meaning all its own. So do color and style, line and shape, lettering and picture story.

Did your boy friend choose a cool blue or brittle green color in the card? Don't worry about it. It simply means that he has a roaring drive toward status and prestige. But you can teach him to be friendly and more emotional.

Do you know any career women who send elaborate, lacy cards? Well, beneath that tailored suit beats a heart of pure mush and through those lean veins old-fashioned fudge. She can't hide it.

Now, how about you?

Have you picked a cute little kitten peeking around a heart? Well, just remember that the cat is the loner among animals.

Have you picked a picture of a femme fatale? That's because you're not so sure of your appeal.

Have you picked two hearts carved into a tree trunk? Forget the hearts; the tree says you're hard-shelled and afraid of being rebuffed.

Have you picked a restrained sampler? Tsk, tsk: You may find success in business, but you're too exacting for personal relationships.

While your choice of a Valentine paints an accurate picture of personality to any skilled psychologist, there are still two ways out.

You can either develop a personality you're not ashamed of, or you can cross skilled psychologists off your Valentine's list.

West Berlin Mayor Motoring to St. Louis

SPRINGFIELD, Ill. (AP) — Mayor and Mrs. Willy Brandt of West Berlin left by auto today for St. Louis, where they will take a plane for Los Angeles to continue their tour of the United States.

Fog prevented the Brandts from flying direct from Springfield's Capitol Airport.

(Political Advertisement)

Elect

RENFREW

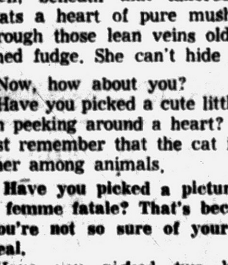

CIRCUIT JUDGE

NEW '59 WAGONS
RADIO HEATER $1995.00
BIRMINGHAM RAMBLER
MI 6-3900

Here IS a Credit Union for YOU!

Anyone may SAVE in this Credit Union. Savers for the past 3 years were PAID

4% DIVIDEND

Get the Details
PONTIAC CO-OP FEDERAL CREDIT UNION
40 E. Pike St.

YOU'RE the reason.. good retailers feature known brands



CONFIDENCE BRAND NAMES SATISFACTION

Good retailers are interested primarily in *your* satisfaction . . . that's why they feature known brands; get to know those you see advertised in this newspaper.

Brand Names are built on your confidence. You dictate the standards a Brand Name product must meet to deliver the value you want.

A Brand Name is the maker's guarantee of satisfaction *doubly endorsed* by the retailer who sells it.

To get the most for your money *buy by Brand Name and be sure!*

A Brand Name is a maker's reputation

BRAND NAMES FOUNDATION, INC., 437 FIFTH AVENUE, NEW YORK 16, N.Y.

THE PONTIAC PRESS

POLITICAL ADVERTISEMENT POLITICAL ADVERTISEMENT POLITICAL ADVERTISEMENT POLITICAL ADVERTISEMENT POLITICAL ADVERTISEMENT

This Is Important!!!

RETAIN THESE 3 CAPABLE CIRCUIT COURT JUDGES



HON. H. RUSSEL HOLLAND



HON. CLARK J. ADAMS



HON. WILLIAM JOHN BEER

Vote for Experience, Proven Ability and Hard Work

ALL WE ASK IS THIS: Look at the Record of the Oakland County Judges!

Number of cases disposed of PER JUDGE:

Year	No. of Cases
1956	1,302
State-Wide Average	762
1957	1,374
State-Wide Average	738
1958	1,513
State-Wide Average	Not Available

In 1958 a Supreme Court Justice said of our Oakland County Circuit Court, **"IT IS THE BEST REGULATED AND BEST RUN BENCH IN THE STATE OF MICHIGAN."** In a recent meeting, the Oakland County Lawyers took a poll and preferred the above 3 judges over all other candidates . . .

THEY DESERVE YOUR SUPPORT

Monday, February 16th, Vote for

HOLLAND - ADAMS - BEER

NON-PARTISAN — VOTE FEB. 16th

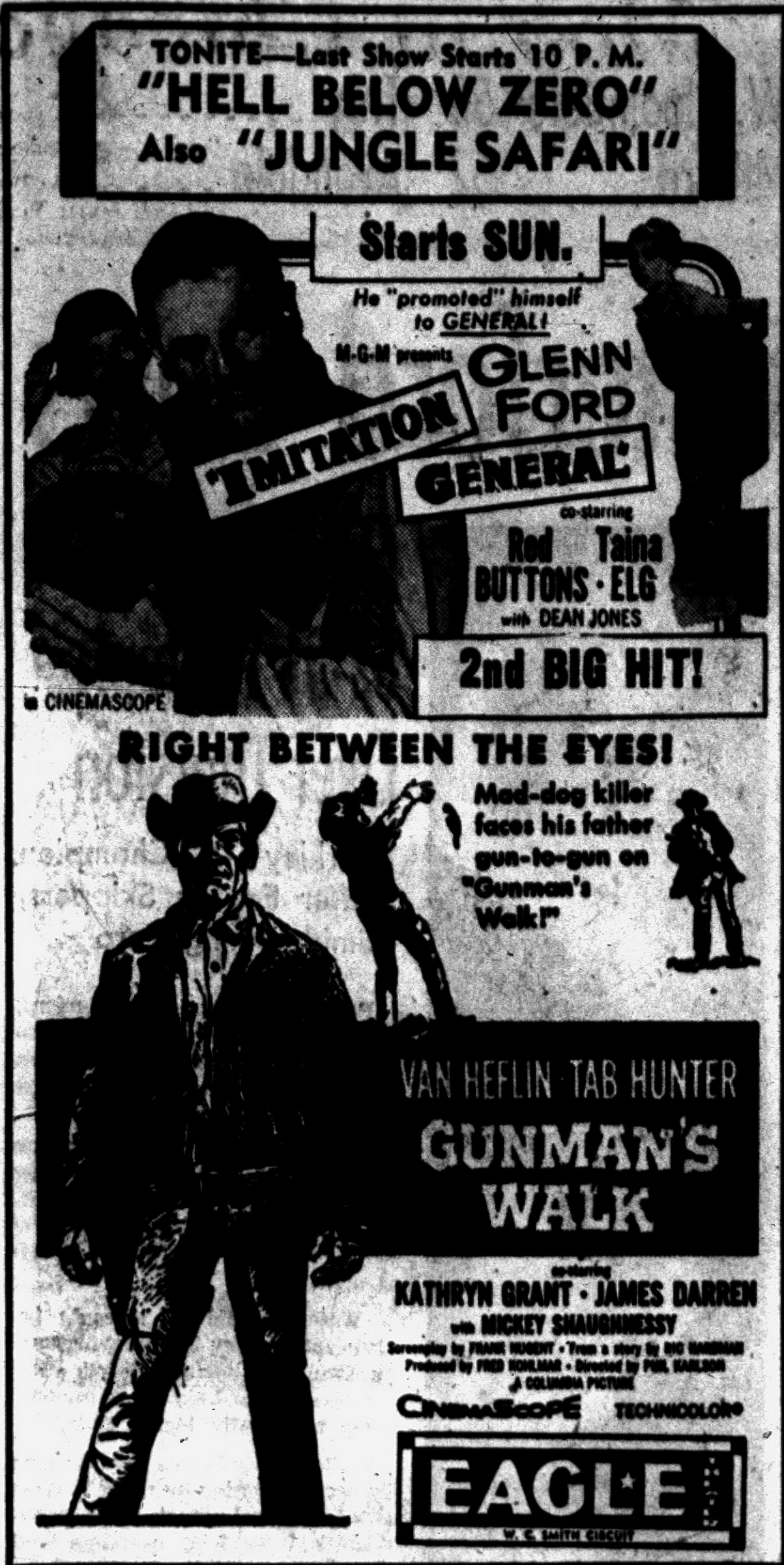

Record Good for Motorists

State Drivers Continue Lower Fatality Report for 1st of February

EAST LANSING (UP) — Michigan motorists continued their phenomenal safety record in the first 11 days of February with 14 deaths reported compared with 43 in the same period last year, State Police said today.

So far this year, 81 persons have died in traffic as opposed to 137 in 1958.

This is a reduction of 56 or 26 per cent over last year, police said. They said inclement weather, keeping motorists off the roads and reducing speeds, was probably responsible for the improvement.

Last weekend there were six deaths on highways compared with 13 for the corresponding weekend a year ago.

Police said for the upcoming weekend, 1958 figures showed nine deaths.

State Police predicted figures for January, not yet complete, would show more personal injury and property damage accidents, as happened in December.

Deaths for both months are definitely down, they said.

Community Theaters

Civic — Farmington

Sat.: "The Decks Ran Red," James Mason, Dorothy Dandridge; "Saga of Hemp Brown," color, Rory Calhoun

Sun.-Tues.: "Me and the Colonel," color, Danny Kaye, Curt Jurgens; "Wind Across the Evergreens," Christopher Plummer, Gypsy Rose Lee

Wed.-Fri.: "The Geisha Boy," color, Jerry Lewis, Marie McDonald

Sat.: "Restless Years," John Saxon, Sandra Dee

Hills — Rochester

Sat.: "Buchanan Rides Alone," Randolph Scott, Craig Stevens; "Escapade in Japan," Teresa Wright, Cameron Mitchell

Sun.-Wed.: "The Geisha Boy," Jerry Lewis, Marie McDonald

Thurs.-Sat.: "Harry Black and the Tiger," Stewart Granger, Barbara Rush; "The Party Crashers," Connie Stevens, Robert Driscoll

Keego

Sat.: "House on Haunted Hill," Vincent Price; "The Cosmic Man," John Carradine

Thurs.-Sat.: "The Buccaneer," color, Yul Brynner; "When Hell Broke Loose," Charles Bronson

Lake — Walled Lake

Sat.: "House on Haunted Hill," Vincent Price; "The Cosmic Man," John Carradine

Thurs.-Sun.: "The Buccaneer," color, Yul Brynner

Milford

Sat.: "Senior Prom," Jill Corey; "Ride a Crooked Trail," color, Audie Murphy, Gia Scala

Sun.-Tues.: "Indiscreet," color, Cary Grant, Ingrid Bergman

Thurs.-Sat.: "The Badlanders," color, Alan Ladd; "The Blob," color, Steven McQueen

Music Club at Oxford to Hear Russian Tunes

OXFORD — A program of Russian music will be featured at the next meeting of the Oxford Music Club to be held at 7:45 p.m. Monday in the choral room of the new Oxford Area Community High School.

Program chairman is Mrs. L. J. Kamm, and Mrs. Lee Valentine will be hostess for the evening.

Twin Jets Clear Ice

BATTLE CREEK (AP)—A new use of jet power has been developed at Kellogg airfield here. The 4,000-foot runway was cleared of ice by the 15,600-pound thrust of twin jet engines generating 600 degrees of heat. Capt. James Syteiner, operational officer of the 172nd tactical squadron of the Air National Guard said he believed it was the first time jet power was employed for ice removal. Ice one-half to two inches thick was blasted from the runway Thursday.

Hollywood Headlines

Paddy Chayefsky Fears Writing for Television

By BOB THOMAS
AP Movie-TV Writer

NEW YORK (AP)—Paddy Chayefsky, most successful writer to come out of television, isn't going back to the medium that made him famous.

* * *

Why? Because he's scared.

"I have an idea for a play which I think would be great for television," he remarked, "but I don't have the guts to do it. I'm scared they'll clobber me."

He didn't define who "they" are, but I gathered he meant the TV critics and the trade. He is sensitive on this score.

"I don't mind being knocked when I deserve it," he said. "Some of the reviews of 'The Goddess,' criticized things that I knew were wrong in the picture. That's all right. But I don't like it when I'm slugged without justification."

* * *

The chunky, bearded playwright made his comments during his close scrutiny of the filming of "Middle of the Night" with Fredric March and Kim Novak. It was a hit play on Broadway and the road. Paddy has also had the prize film "Marty" and the so-so "Bachelor Party."

He talked wistfully of the days when he used to turn out 10 to 12 scripts a year for TV — "some good, some bad."

"I can remember one year when a bunch of us guys like myself, Reggie Rose and Sumner Locke Eliot were the bright young writers of TV," he said, grinning. "One year later, we were the tired old men who were holding down the young, unknown playwrights."

* * *

Now the Chayefsky breed is writing for the movies and the stage, and virtually all of the high caliber TV dramas have faded from the air. Many critics despair of the future of dramatic fare in the once vigorous medium.

But not Paddy.

"These things go in cycles," he mused. "One of these days, a bright producer like a Fred Coe will come along and enlist a great new bunch of writers, and suddenly the drama will flourish again in television."

Pontiac Theaters

Huron

Sat.: "Hell Below Zero," Alan Ladd; "Jungle Safari," Ruth Roman.

Sun.-Tues.: "Imitation General," Glenn Ford, Red Buttons; "Gun Man's Walk," Van Heflin, Tab Hunter.

Wed.-Fri.: "Cat on a Hot Tin Roof," Elizabeth Taylor; "Wild Heritage," Will Rogers, Jr.

Eagle

Sat.: "Fraulein," Dana Wynter, Mel Ferrer; "Wild Heritage," Will Rogers, Jr., Maureen O'Sullivan.

Sun.-Thurs.: "The Inn of the Sixth Happiness," Ingrid Bergman.

Fri.: "Tunnel of Love," Doris Day; "The Decks Ran Red," James Mason.

Oakland

Sat.-Wed.: "I Want to Live," Susan Hayward.

Strand

Sat.: "Tarawa Beachhead," Kerwin Mathews, Julie Adams; "The Whole Truth," Stewart Granger, Donna Reed, George Sanders.

Sun.-Tues.: "The Old Man and the Sea," Spencer Tracy.

Wed.-Sat.: "The Last Mile," Mickey Rooney; "Escort West," Victor Mature.

Many More Americans Getting Surplus Foods

WASHINGTON (AP) — The number of Americans on relief rolls receiving donations of government surplus foods at the end of 1958 was the largest since 1942.

Reporting this today, the Agriculture Department said the number increased nearly 12 per cent during the past year. It was 5,230,044 compared with 4,719,300 a year earlier.

Dogs Kill 11 Deer

ALLEGAN (AP)—Conservation Officer C. J. Guenther has appealed to Allegan County residents to keep their dogs well fed or penned up. Stray dogs have killed 11 deer in the past week.





KEEGO THEATRE
SUNDAY Mat. 1:45
DON'T FORGET ELVIS
ELVIS PRESLEY AT HIS GREATEST!
Jailhouse Rock
PLUS
A TEACHER'S NIGHTMARE! A TEEN-AGE JUNGLE!
HIGH SCHOOL CONFIDENTIAL
AN ALBERT ZUGSMITH PRODUCTION from M-G-M in CinemaScope
LAST TIMES TONIGHT
"HOUSE ON HAUNTED HILL"
PLUS
"COSMIC MAN"

THE ACADEMY AWARD WINNER!
LAURENCE OLIVIER presents HAMLET
Only Michigan Engagement
Also — on the same program — excerpts from "Macbeth" and "Julius Caesar"
Clawson Playhouse
JU 8-8977 Free Parking
14 Mile Rd., 2 Miles E. Woodward Ave.
Monday: "Avandt Garde" (Adults Only)

• NOW OPEN •
Rolladium Skating Rink
ADMISSION 60c INCL. SKATES
4475 W. Huron FE 5-3877



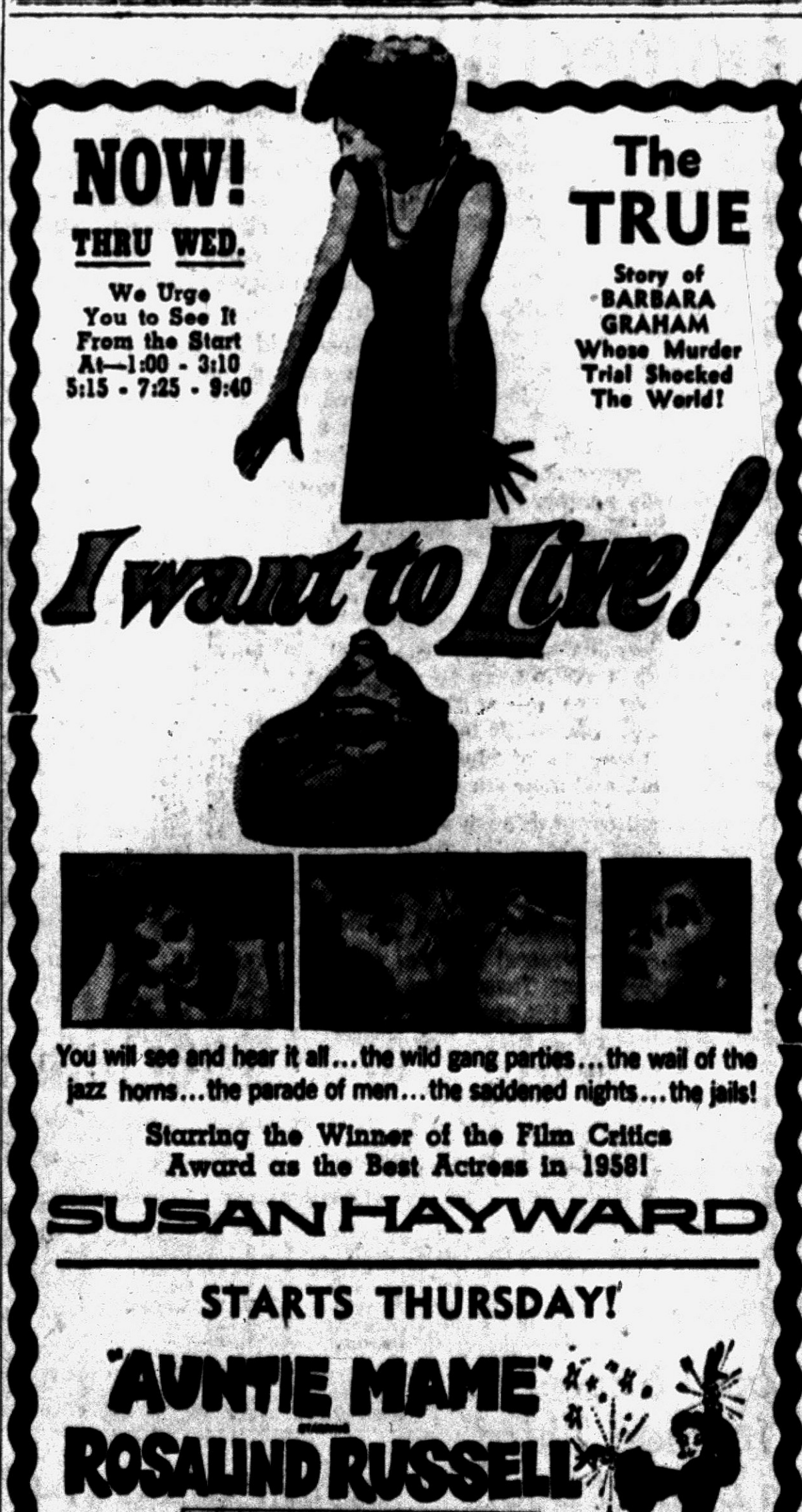









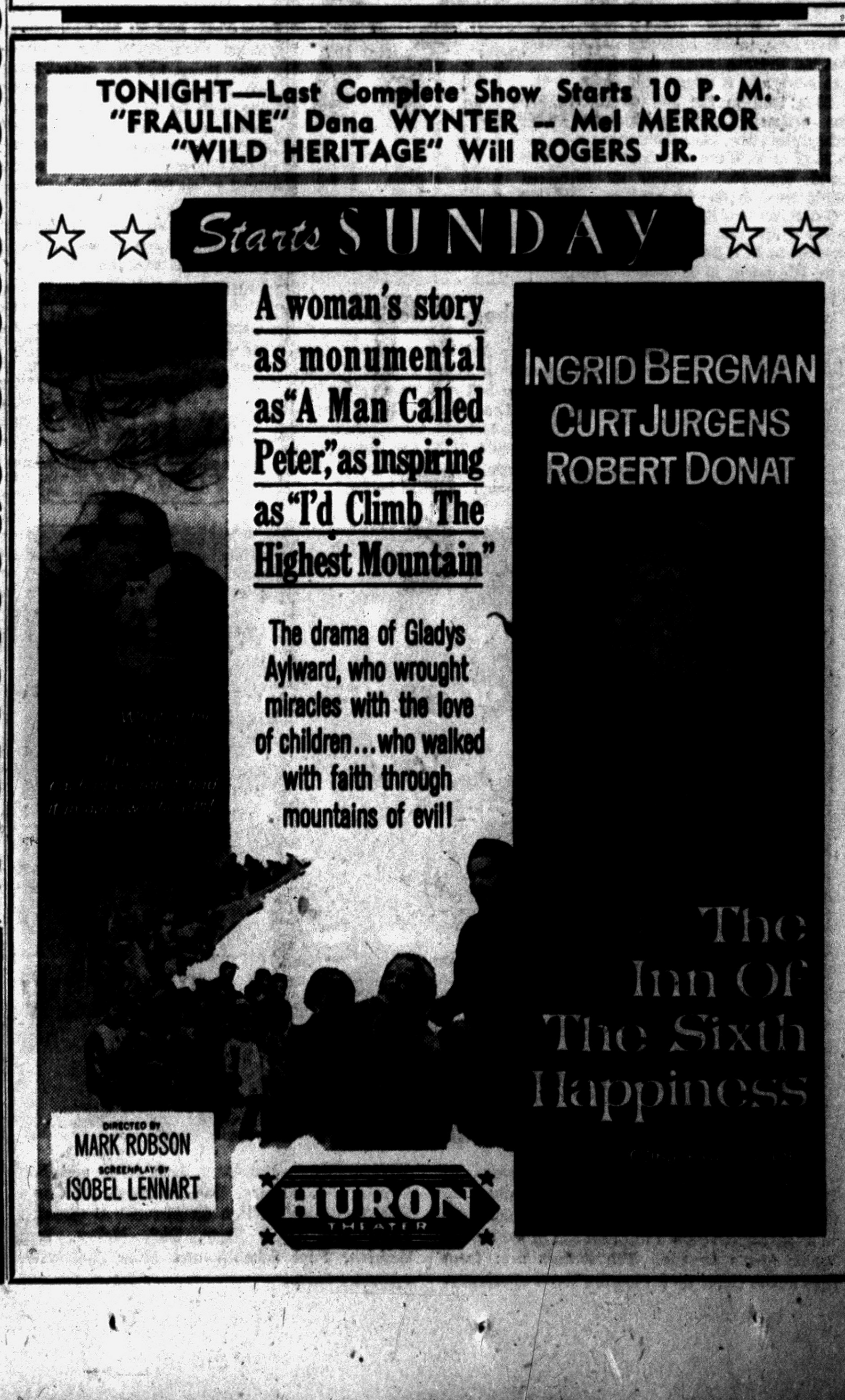

Pontiac Central 64	Berkley 62	Walled Lake ..74	Pontiac North. .62	Brighton 74	Lapeer 56	W. Bloomfield .58	Troy 82
Bay City 55	Waterford 59	Southfield 72	Thurston 51	Clarkston 59	Rochester 44	Milford 52	Avondale 55

PCH Rolls Past Bay City, 64-55; PNH Wins, Waterford Bows

SPORTS

Stage All Set for Big Clash With Northern

Sparkling Long Range Scoring Paces Chiefs to 7th Valley Win

By BILL CORNWELL

Bring on those Vikings! The Chiefs are ready!

The stage is set and the actors are prepared to play their roles in a Saginaw Valley Conference basketball drama which unfolds next Friday night at Flint.

Pontiac Central warmed up for its Saginaw Valley title showdown with Flint Northern by rolling past Bay City Central, 64-55, in the PCH gymnasium last night.

A dazzling display of long-distance firing sparked the Chiefs to their important SVC triumph as they deadlocked idle Northern for 1st place in the Valley standings with a 7-1 record.

★ ★ ★

The 1st place tie will be broken when the Chiefs and the Vikings collide in the Northern gym and to the winner will probably go the Valley crown, even though each team will have one league game remaining.

Pontiac has shown a better brand of basketball this season than was seen by PCH fans yesterday and the Chiefs had a few anxious moments during the 1st half, but still there was little doubt about the eventual outcome.

Phenomenal out-court shooting by stubby Phil Rabaja in the 1st half and the 1st quarter in particular, followed by some more fancy firing by John Bandy and Amos Bailey, propelled the Chiefs to this crucial victory.

★ ★ ★

Rabaja finished his evening's work with 16 points for his best scoring effort of the season. Seven of his eight field goals were made in the 1st half, five in the 1st period, and all except one came on soft two-handed set shots from 30 feet away.

The 5-foot-6 guard swished seven of 12 attempts from the floor and when the Bay City defense finally pulled out of its shell to check him, the sharp-eyed B-boys—Bandy and Bailey—took charge.

Bandy was high scorer in the contest with 18 points, 10 in the 2nd half. Bailey came through with 14, including eight clutch points on fielders in the 2nd stanza when the Wolves were providing the most trouble. Center Bob Bishop paced the Bay City cause with 16.

★ ★ ★

Bay City, taking advantage of a Pontiac defense which sometimes was loose and careless, rallied for a 23-21 lead in the 2nd quarter. The aroused Chiefs quickly regained the edge, built their margin to 34-25 at halftime and held command thereafter, leading by 16 points once in the 4th session.

Coach Art Van Ryzin emptied the bench with less than two minutes left as PCH handed the Wolves their 7th defeat in 11 games. Bay City's Valley record now stands 1-7.

PCH	G	F	T	BAY CITY	G	F	T
Bandy	9	0-0	18	Kanicki	3	1-3	7
Hayward	1	1-1	7	Warren	5	2-3	12
Munson	3	3-5	9	P'trowski	5	1-1	11
Fed	0	0-1	0	Dunn	1	0-0	2
Bailey	7	0-0	14	Bishop	6	4-5	16
Rabaja	8	0-2	16	Finn	0	0-0	0
Rob'rson	0	0-1	0	Kokaly	3	0-1	6
Staley	0	0-0	0	Kusm'ck	0	0-0	0
Roach	0	0-2	0				
Totals	30	4-13	64	Totals	23	9-14	55

Pontiac Central	18	16	17	13—64
Bay City Central	13	12	14	16—55

Avon and Wolves Lose, Holly Wins

Title Tie Certain for Troy After Eighth Straight

Lk. Orion Homecoming Victor, 70-51; Spartans Down Clawson

Avondale turned in a strong effort attempting to prevent defending Oakland B champion Troy from clinching a tie for the title but still bowed 82-55 last night.

Lake Orion regained its scoring punch to wallop Madison 70-51 and Fitzgerald defeated Clawson 36-31 in other loop play.

★ ★ ★

Host Troy led all the way in winning its 8th straight league tilt but Avondale kept fighting back. The Jackets trailed only 58-49 when the Colts fired in 20 points in the last five minutes, 15 seconds.

Little Don Harned hit 16 in the 1st half and a total of 22 for game honors. Gary Acker topped the losers with 18.

★ ★ ★

Orion had 11 different point-getters paced by Jim Recknagel's 18. Rick Moos continued his steady scoring for Madison with 21. The Dragons jumped off to a 15-0 lead before the Eagles could score and were never in danger the rest of the night.

The victory gave Orion the 3rd place slot dropping Avondale to 4th.

Fitzgerald kept ahead in the race for runnerup honors but had to work hard for it. Clawson came from behind to deadlock the issue and then went ahead twice during the final period but the loss of two starters on fouls helped stop winless CHS.

TROY	G	F	T	AVONDALE	G	F	T
Glidew'll	4	3-6	11	Acker	7	4-4	18
Harris	3	6-9	11	Bourdo	1	0-0	2
Smith	1	1-1	3	Arnold	3	4-9	10
Harned	11	0-1	22	Smith	3	1-1	7
McKin'n	9	3-3	21	Thorpe	2	5-11	9
Culp	2	0-0	4	Gingrich	1	1-2	3
Acton	4	1-1	9	Hutch'n	3	0-1	6
Total	34	14-21	82	Total	30	15-28	55

Troy	19	24	15	24—82
Avon	13	17	13	14—55

ORION	G	F	T	MADISON	G	F	T
Reed	2	2-2	6	Moos	10	1-2	21
Sura	0	1-2	1	Pelham	0	2-2	2
Wash't'n	1	0-1	2	Stamper	0	1-1	1
Reckn'l	8	3-3	19	Taylor	1	2-4	4
McLarty	3	2-3	8	Hayh'rst	0	0-2	0
Shuler	2	2-3	6	York	5	1-3	11
Williams	2	0-1	4	Mattis'n	1	1-3	3
Sill	5	2-2	12	Shoolts	2	1-2	5
Craven	2	0-0	4	Reich	1	0-2	2
Callison	2	1-1	5	Todd	0	2-2	2
Hunter	1	1-3	3				
Total	28	14-21	70	Total	20	11-23	51

SPORTS				
Orion	19	15	10	26—70
Madison	4	13	13	21—51



Pontiac Press Photo

CROWDED—Harrison Munson (50) of PCH is a little crowded but he still managed to get in for a layup. Ken Warren (left) and John Young (25) of Bay City try to stop the tricky Chief. In the background is John Bandy (10).

Broncos Gain Overtime Win but It's Futile

Brighton Remains Unbeaten in W-O Loop; Barons Drop Thriller

Holly's hopes of sneaking by Brighton or at least gaining a share of the Wayne-Oakland championship with the Bulldogs appeared very slim today.

The Broncos gained a big 62-60 overtime triumph at Northville last night only to learn that Brighton had battered Clarkston 74-59 to stay one game in front.

★ ★ ★

West Bloomfield tripped Milford 58-52 and Clarenceville nipped Bloomfield Hills 56-54 in a sudden death overtime finish rounding out the league slate.

Holly's win, decided by a push shot by 6-6 scoring ace George McDaniel with just four seconds left in the overtime, was its 10th straight and 7th in eight W-O games. But Brighton is 8-0. Each has two games left against 2nd division teams.

★ ★ ★

Jeff Goodrich, 6-8, tallied 20 for the losers in a battle of big boys. He made eight of Northville's 25 free throws. Little Fred Schwarze, who had an 87 per cent record on charity tosses, was fouled with no time left in the overtime but missed a chance to tie the score again.

Brighton led at Clarkston until early in the 3rd when the Wolves gained a 31-31 deadlock. Featuring 20-point performances by Don Appleton and Russ Hudson, the visitors pulled away later.

★ ★ ★

Down by three starting the 2nd period, West Bloomfield went ahead to stay although pushed hard right down the wire. Terry Anderson caged 19 and John Lucadam 18.

Bloomfield Hills and Clarenceville each dominated a half and played the 1st overtime all even. Then a 15-foot jump shot by Gene Scholes iced the verdict.

HOLLY	G	F	T	NORTHVILLE	G	F	T
Morlan	7	0	14	Starnes	3	6	12
Wagner	2	4	8	Schrader	3	2	8
McDaniel	8	6	22	Boyd	2	5	9
Coggins	2	0	4	Goodrich	6	8	20
Moody	4	0	8	Atchinson	5	3	13
Gromett	3	0	6				
Total	26	10	62	Total	18	24	60

Holly	14	18	17	9—62
Northville	15	15	14	14—60

BRIGHTON	G	F	T	CLARKSTON	G	F	T
Fuller	4	3	11	Landon	3	2	8
Lavan	4	0	8	Caverly	2	2	6
Appleton	10	0	20	Powell	6	0	12
Hudson	8	4	20	Parks	3	3	9
Paddock	6	3	15	Campbell	3	0	6
				Porritt	7	4	18
Total	32	10	74	Total	24	11	59

Brighton	14	17	22	21—74
Clarkston	10	19	18	12—59

W. BLOOMFIELD	G	F	T	MILFORD	G	F	T
Alix	4	0-0	8	Ander'n	8	3-5	19
Long	2	5-11	9	Scheffler	2	1-2	5
John'n	5	1-2	11	Roselle	4	1-2	9
Luc., Jo.	8	2-6	18	Hoy	2	1-1	5
Hollister	4	2-4	10	Reis	2	3-4	7
Luc., Ji.	1	0-0	2	Whitm'n	2	3-5	7
Total	24	10-23	58	Total	20	12-19	52

Keego	12	16	13	17—58
Milford	15	9	11	17—52

CLARENCEVILLE	G	F	T	BLOOMFIELD	G	F	T
Warren	1	4	6	Maron	2	0	4
Healy	1	0	2	Barrett	5	0	10
Hanaford	6	0	12	Dixon	4	3	11
Scholes	2	1	5	Danziger	3	6	12
Giacob'si	5	1	11	Thomps'n	6	5	17
Roberts	5	0	10				
Simons	4	2	10				
Total	24	8	56	Total	20	14	54

Clarenceville	8	10	16	16	4	2—56
Bloomfield	16	16	6	12	4	0—54

Rams Trample DeSales; Shamrocks Smother OLS

Both Pontiac parochial basketball clubs last night found there was nothing but good luck, despite the date—Friday the 13th. The jinx, if any, worked against the opponents of St. Frederick which won over Detroit St. Francis DeSales 58-47, and St. Michael which crushed Farmington OLS, 56-37.

The Rams had the most difficult operation, at least for the first half, at St. Thomas gymnasium here. Monarchs were only a single point, 23-22, behind at the intermission. Then the roof caved in on Bill Kennedy's club. Tom Derocher, Steve Pocs, Joe Keller and Phil Bieri combined for a 24-point 3rd period scoring splurge that iced the win.

Jim Kennedy turned in one of his best jobs of the season on rebounds while Mike Reed, Ted Dobski and Mike Fraser showed well on defense.

★ ★ ★

Four Rams hit in double figures, paced by Derocher's 17 and Pocs' 14. DeSales had three "doubles," led by Dick Treviso with 14.

★ ★ ★

Victory was Rams' 10th. Coach Gene Wright announced today his club would play another strong Detroit outfit, St. Bernard, East Side 3rd place finisher. The Bernards come here next Friday.

Jim Niebauer's Shamrocks found the Farmington game little more than a scrimmage session. Mikemen ran up a 34-15 halftime count, cleared the bench and rolled along to a 22-point 2nd half count, and their 6th win.

Pat Campbell came through with a fine 14-point night, with Tom Dabbs close with 13. Disher paced the losers with 12.

★ ★ ★

Shamrocks have several more games, starting next Tuesday at Mt. Clemens against the strong St. Mary's club that returns here Feb. 24 at PCH gymnasium.

ST. FREDERICK	G	F	T	DE SALES	G	F	T
Derocher	7	3-6	17	Dever'us	2	0-0	4
Pocs	7	0-0	14	McNulty	4	2-4	10
Kennedy	0	4-8	4	McCul'gh	5	2-5	12
Keller	3	5-5	11	Traviso	6	2-2	14
Bieri	4	2-4	10	Murdock	3	0-1	6
Fraser	0	3-3	3	Mooney	0	1-3	1
Totals	21	16-27	58	Totals	20	7-14	47

St. Frederick	14	9	24	11—58
De Sales	17	5	15	10—47
St. Michael	20	14	14	8—56
OLS Farmington	5	10	8	14—37

YMCA COMMUNITY LEAGUE

Hi-Y Pistons 27, Oak. Presby. 15.
H-Y Hawks 60, Rochester Hi-Y 24.
Stone Baptist 2, First Baptist 0. (Forfeit).

STANDINGS

	W	L		W	L
Hi-Y Hawks	9	0	Stone Bap.	4	5
Roch. Hi-Y	6	3	Oak. U.P.	1	8
Hi-Y Pistons	6	3	First Bap.	0	9

Feb. 20 Games

6:30—Rochester Hi-Y vs. First Baptist; 7:30—Hi-Y Pistons vs. Hi-Y Hawks; 8:30—Oakland Ave. U.P. vs. Stone Baptist.

Lamphere Victorious

A big 2nd half propelled Lamphere to a 53-46 conquest of Country Day last night in Central Suburban League basketball action at Madison Heights. Lamphere trailed at the half, 32-26. Lee Spranger of Lamphere and County Day's John Seeley each made 14 points.

Local Skaters Finished Third in Detroit Loop

A team made up entirely of Pontiac area players has finished in 2nd place in the strong 11-member Detroit Senior Men's Hockey League.

Detroit Stamping, led by player-manager Jim Berg of Pontiac, lost its first three starts but then gained a tie and seven straight victories to finish 7-3-1 for the regular season.

Berg and teammate Dick Plourde, also of Pontiac, wound up deadlocked for the league scoring championship. The Stampers start the playoffs at 8 a.m. Sunday morning at State Fair grounds.

Waterford, Rochester and Walled Lake are other sectors represented on the team. Mike Jankowski of Rochester is secretary-coach.

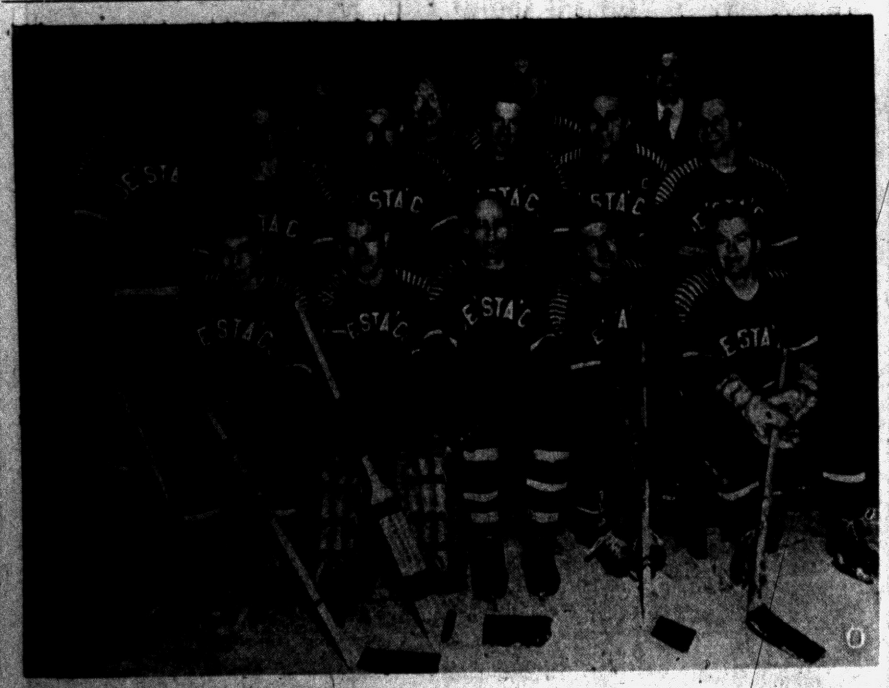

AREA HOCKEY POWER—This group of Pontiac area hockey players are members of the Detroit Stamping team which went unbeaten in its last seven games to finish 2nd in the Detroit Senior Men's League. The skaters are: front row, left to right, Dick Plourde, Keith McBurney, player-manager Jim Berg, Don Airde and Bob Brown. Second row, Bob Jacobson, Al Crawford, Bob Fargher, Ken Chaffin and Al Quesnel. Third row, Gary Petty, Dick Molter, Tom Helfrich, Paul Schench and Mike Jankowski, secretary-coach.

Chief Swimmer Sets Record in Losing Cause

Although Pontiac Central swimmers set a pool record at Bay City Central yesterday afternoon, they wound up on the short end of a 53-36 count. The Wolfpack had too much overall power, limiting the Chiefs to three firsts.

★ ★ ★

Bruce Norvell's 1:09.5 in the orthodox breaststroke was a pool mark. Ted Gaensbauer set a PCH team mark of 2:09.3 as 2nd in the 200-yard freestyle. Chiefs won the butterfly with Jerry Gavette hitting 1:06.4, also took the medley relay.

The summary:

40-yard freestyle—Requat (BC); Erelemen (BC); Barry Horst (PCH). Time 18.9.

100-yard butterfly — Gavette (PCH); Talaga (BC); Schmidt (BC). Time 1:06.4.

200-yard freestyle — Eurich (BC); Gaensbauer (PCH); Shook (BC). Time 2:07.8.

100-yard backstroke—Hellerman (BC); John Blamy (PCH); Sutherland (BC). Time 1:04.2.

100-yard orthodox breaststroke — Norvell (PCH); Merritt (BC); Gavette (PCH). Time 1:09.5 (pool rec.).

100-yard freestyle — Requat (BC); Corbin (BC); Barry Horst (PCH). Time 54.1.

Diving — Lafforest (BC); Narlack (BC); Dennis Roberts (PCH).

120-yard indiv. med. — Talaga (BC); Ben Donaldson (PCH); Jim Gibbs (PCH). Time 1:19.0.

160-yard med. relay — (PCH) Blamy, Norvell, Powers, Roberts. Time 1:30.6.

160-yard freestyle relay — (BC); time 1.19.5. (PCH) Gibbs, Uligan, Gaensbauer, Roberts.

Jayvee Scores

Pontiac Central 54, Bay City Central 51
Detroit Thurston 45, Pontiac North. 43
Troy 42, Avondale 39
Northville 44, Holly 30
Anchor Bay 46, Dryden 42
Southfield 54, Walled Lake 42
Capac 37, Almont 31
Lapeer 49, Rochester 33
St. Michael 52, Farmington OLS 30
St. Frederick 47, St. Francis de Sales 37
Bloomfield Hills 44, Clawson 29
Lake Orion 32, Madison 21
Brighton 64, Clarkston 59
East Detroit 44, Mt. Clemens 42
Berkley 45, Waterford 41
West Bloomfield 74, Milford 29
Lamphere 47, Country Day 26
Fitzgerald 39, Clawson 33
Birmingham 36, Port Huron 31
Utica 53, Romeo 38
Farmington 48, Van Dyke 35
New Haven 59, Memphis 36



Pontiac Press Photo

LITTLE POPPER — Pontiac Central's answer to the "big bopper" was Phil Rabaja, the 5-6 "little popper" last night who hit 10 points in the first quarter on long outside shots and finished with 16 for the evening, all from the outside. PCH whipped Bay City Central, 64-55, to end the regular home season.

Rochester, Birmingham Fall to League Rivals

Rochester's hopes for a Tri-County League basketball championship, or at least a share of the crown, were badly jolted Friday nigh when the Falcons took a 56-44 lacing from Lapeer on the Lapeer floor.

Romeo, engaged in non-conference play at Utica yesterday, now has the inside track to the title. The Bulldogs lead the loop with a 4-1 record while Rochester and Lapeer are tied for 2nd place at 3-2.

Birmingham had ideas of knocking Port Huron off the top rung of the ladder in the Eastern. rung of the ladder in the Eastern ceeded before bowing to the Big Reds, 53-49, at Birmingham.

East Detroit remained deadlocked with Port Huron for EML leadership by defeating Mt. Clemens, 69-65, and Royal Oak Kimball finally hit the victory column with a 43-29 pasting of Hazel Park in Friday's other conference games.

★ ★ ★

Rochester and improving Lapeer battled through a 7-7 1st quarter, then the Panthers adopted a pressing defense for the balance of the contest and Rochester never found a way to adequately offset it.

Lapeer's full court press upset the Falcons who fell behind at the half, 23-17, and never caught up as they went down to their 2nd defeat in 12 games. Lapeer's John McKillen swished 21 points for scoring honors and Larry Hummel paced Rochester with 14.

★ ★ ★

Birmingham led Port Huron for three quarters before falling. The Big Reds caught the Maples midway through the final period, 43-43, the Wixom Justice Court at 2 p.m. then shot ahead to stay. Birmingham's Merv Gallop took game point-making laurels with 17. The Maples now stand 4-5 in the league and 5-6 overall.

★ ★ ★

Mt. Clemens held a brief one-point edge in the 3rd stanza, but East Detroit quickly regained the advantage and kept it from there on to stay even with Port Huron.

Kimball's zone defense limited Hazel Park to three field goals in the 1st half as the Royal Oak school posted its first win after 10 failures. Mike Harris of Kimball with 14.

ROMEO	G	F	T	UTICA	G	F	T
Black	4	0-0	8	Weyecker	0	2-4	2
Peterson	5	0-3	10	Elserman	1	0-4	2
Wat'son	2	2-3	6	Mosh'ko	3	0-1	6
Fowler	2	1-5	5	Sattler	4	0-1	8
Ritter	2	1-2	5	Kleinow	6	5-6	17
Olszak	5	6-8	16	Mikulski	2	0-1	4
Totals	20	10-21	50	Totals	18	11-24	47

Romeo	10	13	11	16—50
Utica	14	9	12	10—47

PORT HURON	G	F	T	BIRMINGHAM	G	F	T
Barr	2	3-3	7	Kelly	3	4-6	10
Riddle	2	0-1	4	Massey	1	3-3	5
Sheehy	2	2-3	6	Isbell	3	2-2	8
Smith	4	4-4	12	Russell	1	2-2	4
Vernocke	5	2-5	12	Gallop	7	3-7	17
Laughlin	0	6-7	6	Spoelstra	0	1-1	1
Swift	1	4-4	6	Obey	2	0-0	4
Totals	16	21-27	53	Totals	17	15-21	49

Port Huron	14	10	10	19—53
Birmingham	17	9	14	9—49

LAPEER	G	F	T	ROCHESTER	G	F	T
Marshall	5	0-2	10	Ennis	2	2-4	6
Kalar	3	1-3	7	Dixon	0	1-2	1
Dennis	1	0-1	2	Ebersole	1	4-8	6
Ben'gton	2	5-8	9	Hinkle	1	0-0	2
LeDuc	0	2-3	2	Lothery	2	7-12	11
Stevens	2	1-1	5	Hill	0	2-4	2
McKil'n	10	1-1	21	Hohf	1	0-0	2
Totals	23	10-19	56	Hummel	5	4-5	14
				Totals	12	20	35	44

Lapeer	7	16	15	18—56
Rochester	7	10	14	13—44

Romeo Nips Utica With Rally, 50-47

Riding along on a five-game winning streak, Romeo had to turn on the steam in the fourth quarter to nip upset-minded Utica 50-47 last night.

The Bulldogs scored five quick points starting the last period and went on to record their 9th success in 12 outings. Bob Kleinow hooped 17 fr the losers and Reid Olszak 16 for Romeo in an individual duel.

Crane Skaters Routed

Cranbrook's skaters really took their lumps Friday in a hockey game with Blenheim, Ontario. The Cranes were handed a 9-0 drubbing by the Blenheim skaters on Canadian ice.

Dryden Loses, 47-42

Almont Keeps 1st Place

Almont's defending champs stayed at the head of the pack in the Southern Thumb League basketball race Friday night, but their nearest rivals for the title, New Haven and Anchor Bay, kept right on their heels.

The front-running Raiders brushed off Capac yesterday, 48-43, while New Haven nosed out Memphis, 42-40, and Anchor Bay came alive in the 2nd half for a 47-42 win over Dryden.

Almont led all the way and held a 33-20 halftime advantage in chalking up its 9th league win in 10 starts. Jim Ostrander and Mickey Forsyth sparked Almont with 14 and 12 respectively while Bill Abraham had 11 for Capac.

New Haven and Anchor Bay, deadlocked for 2nd place, still trail Almont by one full game with 8-2 records.

After being held to a 21-21 tie at halftime, Anchor Bay took the lead for keeps early in the 3rd quarter. Dryden's John Englert tallied 12 points.

New Haven was ahead of Memphis from start to finish, but never by more than eight points in a surprisingly close contest. Bill Kjerraungard led the winners with 13.

Huskies Post 62-51 Triumph Over Thurston

Berkley I-L Champion After Edging Skippers; Smith Viking Hero

Pontiac Northern and Waterford, who clash for the 2nd time Tuesday at PNH, turned in impressive showings in victory and defeat last night.

The Huskies won the 4th game of their first basketball season by romping a Detroit Thurston 62-51. It marked the 2nd time the new school has put together two straight wins.

Waterford did all it could to prevent Berkley from staying unbeaten and clinching its 4th successive Inter-Lakes championship but finally bowed 62-59.

Walled Lake bounced back from its second beating by Class B West Bloomfield to squeak by favored Southfield 74-72 in overtime and Farmington outscored Van Dyke 49-46 elsewhere in interesting loop contests.

PNH, which will be an Inter-Lakes member next season, led all through the 1st half but had to rally with a big 4th quarter to repeat an earlier win over Thurston.

The Huskies were down 46-44 following three quarters but posted an 18-5 final edge to pull away.

Mike Fedynik continued to set the scoring pace with 23 but equally important for three quarters was the rebounding and defensive play of Dick Eley. He kept 6-7 Len Wozniak bottled up before fouling out.

The Skippers raced to a 17-7 opening advantage but Berkley roared back for a 32-28 halftime lead and held off a later upset bid by the losers. Dave Burris gave Berkley the edge on his combination of 18 points and 21 rebounds.

Walled Lake was ahead most of the initial half but Southfield had charge a good share of the time in the last two periods before Frank Fink's last minute layup brought about a three-minute overtime. Bob Smith climaxed a control-ball duel in with a jump shot clincher with 30 seconds remaining.

NORTHERN	G	F	T	THURSTON	G	F	T
Fedynik	9	5-5	23	Hawkins	4	0-3	8
Thomp'n	1	6-11	8	Crump	0	1-2	1
Eley	1	0-2	2	Wozlak	5	3-5	13
Vincent	2	4-5	8	Styes	2	1-1	5
Demps'y	5	0-1	10	Jones	6	5-7	17
Everett	1	1-2	3	DeVore	1	1-2	3
Norton	3	2-3	8	Salmo'n	1	2-3	4
Total	22	18-29	62	Total	19	13-23	51

Northern	17	15	12	18—62
Thurston	13	13	20	5—51

BERKLEY	G	F	T	WATERFORD	G	F	T
Ross	7	5	19	Mahrle	6	6	18
Burris	6	6	18	Campbell	8	2	18
Ch'mb'l'n	5	0	10	Meyer	7	1	15
Rose	1	3	5	Bowen	1	2	4
Martin	3	1	7	Bryce	0	1	1
Perry	1	1	3	Robinson	0	1	1
				Stigers	1	0	2
Total	23	16	62	Total	23	13	59

Berkley	7	25	22	8—62
Waterford	17	11	14	17—59

WALLED LAKE	G	F	T	SOUTHFIELD	G	F	T
Allen	7	3-5	17	Dye	3	3-4	9
Smith	7	0-0	14	Solberg	4	1-1	9
Evans	13	6-10	32	Pilar	6	1-3	17
Fink	1	1-1	3	Hill	6	2-3	14
Pierce	2	2-4	6	Ridley	2	7-9	11
Wilcoff	0	2-3	2	Gillespie	5	2-4	12
Total	30	14-23	74	Total	28	16-23	72

Walled Lake	17	17	18	20	2—74
Southfield	18	20	13	21	0—72

Oxford Quintet Tops Millington

Wildcats Win, 43-38; Imlay Boosts Victory String to 42

Oxford's up-again, down-again basketball squad was up Friday night as the Wildcats moved into 2nd place in the South Central League's battle for runnerup honors with a 43-38 triumph over Millington on the Oxford court.

High-flying Imlay City wrapped up another championship with a 63-43 romp at the expense of North Branch on the latter's floor. It was the 42nd consecutive regular season victory for the Spartans.

Oxford replaced Millington in 2nd spot behind the steady scoring of Doug Stott and Jeff Brady. Stott meshed 18 points, a dozen from the foul line, and Brady added 14.

The Wildcats were in front all the way and their lead swelled to 13 points entering the 4th quarter. Bill Lockwood led Millington with 12.

Imlay had no trouble winning its 7th league contest and 12th overall after piling up a 33-11 halftime edge. Imlay's Jim Ward with 25 points and Ralph Deshetsky of North Branch with 14 were scoring leaders.



Tuesday, March 3, will be Gordie Howe Night at the Detroit Olympia with the Boston Bruins as visitors.

★ ★ ★

Frank (Muddy) Waters, Hillsdale football coach met with Utah State officials Friday in regard to the head coaching job at the school.

★ ★ ★

Marv Waltz has resigned as head football coach at Detroit Salesian to become assistant to Bill Kelly at Central Michigan.

★ ★ ★

Reno Bertoia, ex-Tiger signed his contract with the Washington Senators, while Lou Skizas signed his White Sox contract. Ray Herbert another ex-Tiger signed for 1959 with aKnsas City.

★ ★ ★

Col. Charles Daly, once coach of President Eisenhower while on the Army football team, died of a heart attack in California at the age of 78.

★ ★ ★

Rising Italian tennis star Antonio Bonfiglio, 18, died yesterday of a heart attack after suffering with pneumonia in Milan, Italy.

★ ★ ★

The Tigers offered 18-year-old Cary Reid of Grand Rapids a contract after watching him in the Tigertown tryout camp which came to a close today.



AP Wirephoto

LONG WAY AROUND—Stuart Faulkner, winner last week end in the Pontiac district Golden Gloves, throws a long looping right at Jim Zdunic of Lansing in the state tourney at Grand Rapids. Faulkner won a decision in the fight but then lost later to Rubin Carmona of Flint. Dave Blower is the lone Pontiac fighter left for tonight's semifinals and finals.

Blower Lone Pontiac Glover Left

GRAND RAPIDS — Five boxers who went from the Pontiac district regionals to the state championships in Grand Rapids were beaten last night, while three others scored victories and four earned byes.

In the 126-pound novice class, Frank Brown of Pontiac lost on a kayo to Chuck Childrey of Grand Rapids, and in the 147-pound novice class, Larry Saiz of Clarkston was outpointed by Steve Hudson of Grand Rapids.

Alex Trevino of Pontiac was outpointed by Bob Nelson of Battle Creek in the 118-pound novice class.

Pontiac's Dave Blower won his first round in the middleweight open class by scoring a decision over Warren Hudson of Battle Creek.

★ ★ ★

Blower will meet Oliver Edwards in the semi-finals tonight and a victory can move him into the finals.

Port Huron boxers who qualified in Pontiac last week, had more success.

★ ★ ★

Melvin Beach outpointed Dave Watson of Battle Creek in the 147-pound open and Carlton McMillian outpointed Jack Durljat of Lansing in the heavyweight novice.

Stuart Faulkner stopped Jim Zdunic of Lansing on a TKO but Faulkner then was beaten on a TKO later by Ruben Carmona of Flint.

Larry Kidd, Bill Fischer, Eric Price and Gino Hernandez, all of Port Huron, will fight today.

Edwards, who is Blower's opponent today, used a smashing body attack to whip Solomon Foxx of Grand Rapids.

In the other middleweight open bout, Jim Doyle of Flint meets Ron Robinson of Lansing. The respective winners will meet in the finals tonight.

A crowd of 4,000 watched the fights in the Civic Auditorium where 12 of the 17 open class bouts were settled by decision and eight of 22 novice fights were halted by knockouts or TKOs.

★ ★ ★

A total of 44 bouts are on tap for the semifinals and finals tonight, after which eight open class and eight novice fighters will be crowned.

LAST NIGHT'S RESULTS

(Fighters from Pontiac district)

112-pound novice—Stuart Faulkner (Port Huron) stopped Jim Zdunic of Lansing, TKO; Faulkner lost to Ruben Carmona of Flint, TKO.

118-pound novice—Bob Nelson (Battle Creek) outpointed Alex Trevino (Pontiac).

126-pound novice—Chuck Childrey (Grand Rapids) stopped Frank Brown (Pontiac) kayo first round.

126-pound open—Francis Romanik (Bay City) kayo over Wesley Kidd (Port Huron).

147-pound novice—Steve Hudson (Grand Rapids) decision over Larry Saiz (Clarkston).

147-pound open—Melvin Beach (Port Huron) decision over Dave Watson (Battle Creek).

165-pound open—Dave Blower (Pontiac) decision over Warren Hudson (Battle Creek).

Heavyweight novice—Carlton McMillan (Pontiac) decision over Jack Durljat (Lansing).

Pistons Have 3-Game Streak

DETROIT (UPI)—Working on a three-game winning streak, longest in two months, the Detroit Pistons still are looking to complete another trade before Monday's deadline.

★ ★ ★

The Pistons gave a sharp defensive display last night in beating New York 96-90 for only the second time this season and they did it without Ed Conlin who won't join the team until tomorrow in Boston.

NEW YORK	G	F	T	DETROIT	G	F	T
Sears	6	8	20	Dukes	4	6	14
Naulls	10	6	26	Cable	0	0	0
Felix	2	4	8	Lloyd	4	1	9
Selvy	1	4	6	Holup	4	1	9
Farmer	0	2	2	Jordon	7	5	19
Tyra	2	2	6	Noble	0	1	1
Guerin	5	2	12	Shue	7	1	15
George	3	3	8	Farley	3	5	11
Braun	1	0	2	McMillon	4	0	8
				McGuire	4	2	10
Totals	30	3	90	Totals	37	22	96
New York					15	20	23	28—90
Detroit					22	24	28	22—96

Parkers Rout Dondero

Highland Park cut loose with a 47-pint 2nd half Friday night to swamp Dondero, 72-38, in a Border Cities League basketball game at Royal Oak. Dondero trailed only by five at halftime, 25-20. Longworth Mapp led the Parkers with 23 points and Howard Bryant bagged 11 for the Acorns.

TABLE TENNIS STANDINGS

A & W Root Beer	83	L. H. Cole	42
Newberry	79	Pankeys	37
Nutrilite	75	Dorris Realty	28
Capitol Barber	52	Poole H'dware	26
Arnold Electric	42	Huron Cleaners	17

RESULTS

A & W defeated Capitol 6-0; Newberry defeated Huron 6-0; L. H. Cole defeated Dorris 4-2; Arnold split with Nutrilite 3-3 and Pankeys split with Poole Hardware 3-3.

Annual Keg Meet Opens Sunday

Captain-Sponsor to Start

The 9th annual Captain-Sponsor tournament sponsored by the Bowling Proprietors of Greater Pontiac will get under way Sunday when four teams compete at East Highland Recreation on N. Duck Lake Rd. near M59.

All other competition will be held Feb. 21 in the doubles event. The quartet of early contestants represent those entries who cannot take part on the regular tournament date.

A long list of awards will be distributed at a banquet starting at 8 p.m. on the 21st at the Old Mill Tavern in Waterford.

Area captains and their sponsors have until Wednesday to enter the meet. Bowling on the main day of action will begin at 10 a.m. The final squad will start rolling at 6 p.m.

Pontiac Pole Position at Daytona Speedway

DAYTONA BEACH, Fla. (AP) — Race drivers take their late model sedans and convertibles out on the new Daytona International Speedway today and tomorrow in final time trials for feature races in NASCAR's inaugural program on the 2½-mile track Feb. 20.

Glenn Roberts of Daytona Beach already has clinched the pole position in the 100-miler for late model sedans. He drove a 1959 Pontiac at 140.48 miles an hour for two laps on the opening qualifying day.

Shrine Overtime Victor

Jim Burkart's three-point play in overtime brought Shrine's basketball team a 68-67 victory over Detroit Servite last night at Royal Oak. Jack Moores went on a 29-point scoring spree for Shrine and Burkart tallied 13 as the Knights upped their record to 8-6.

MICHIGAN COLLEGE SPORTS

Basketball

East. Michigan 81, Cent. Michigan 69
DePaul 68, Western Michigan 63
Soo Tech 78, Ferris 68
Calvin 73, Olivet 47
Detroit Tech 114, Roosevelt (Ill.) 61
Gr. Rapids JC 77, Battle Creek JC 58
Port Huron JC 77, Battle Creek JC 56
Alpena CC 69, Flint JC 63
Spring Arbor JC 81,
Fort Wayne (Ind.) JC 59

Hockey

Minnesota 6, Michigan 1
Michigan Tech 2, Colorado 2

Swimming

Michigan 75, Iowa 39

FRIDAY'S FIGHTS

NEW YORK—Frankie Ryff, 137½, New York, outpointed Cisco Andrade, 135, Compton, Calif., 10.

GUAM—Teneleros Boy, 130½, Manila, knocked out Frankie Stein, 134½, Guam, 4.

MELBOURNE—David Oved, 134, Isreal, stopped Max Carlos, 135½, Australia, 11.

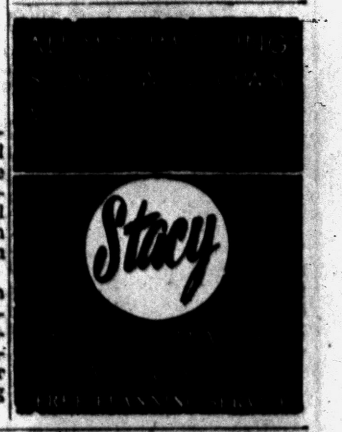

BASKETBALL

HIGH SCHOOL BASKETBALL

Adrian 76, Marshall 70
Athens 51, Quincy 36
Almont 48, Capac 43
Anchor Bay 47, Dryden 42
Addison 90, Blissfield 43
Algonac 73, Yale 46
Alpena 64, Bay City Handy 46
Alpena Catholic 40, Rogers City 39
Atlanta 77, Fairview 51
Ann Arbor Univ. High 75, Ypsilanti Roosevelt 28
Alma 65, Big Rapids 42
Berkley 62, Waterford 59
Battle Creek Cent., 79, Ka'zoo Cent. 65
Benton Harbor St. John 51, Decatur 33
Beaverton 60, Aremac Central 43
Bay City St. Stanislaus 82, Bay City Visitation 35
Baldwin 63, Newaygo 49
Brethren 77, Copemish 47
Benton Harbor 56, Holland 54
Bellaire 70, Fife Lake 27
Benzonia 81, Frankfort 42
Bath 71, Ovid 64
Belleville 54, Trenton 49
BC Pennfield 56, BC St. Philip 47
Bronson 72, Jonesville 53
Brighton 74, Clarkston 59
Bessemer 76, Ashland (Wis.) 57
Britton 56, Adrian Catholic 47
Boysville 63, Hartland 40
Cheboygan Catholic 65, Vanderbilt 47
Cheboygan 63, St. Ignace 47
Covert 87, Saugatuck 67
Comstock 66, Kellogg 50
Cass City 63, Bad Axe 38
Cassopolis 68, Watervliet 43
Coloma 96, Hartford 46
Charlevoix 73, Gaylord 48
Cedar Springs 77, Grant 64
Cadillac 63, Ludington 50
Crystal 79, Vestaburg 69
Central Lake 65, Rapid City 33
Coleman 80, Lake City 58
Coopersville 43, Fremont 38
Corunna 74, Perry 64
Clarenceville 56, Bloomf'd Hills 54 (ot)
Coldwater 68, Albion 59
Colon 81, Mendon 52
Center Line 57, Lake Shore 40
Durand 74, Shepherd 58
Dearborn Fordson 48, Monroe 46
Det. Lutheran East 56, Clintondale 54
Dundee 70, Flat Rock 47
Dewitt 97, Potterville 79
Dearborn Edsel Ford 66, Wayne 54
Dearborn 69, Lincoln Park 64
Detroit City League
Chadsey 56, Redford 42
Eastern 73, Cass 45
Northeastern 77, Pershing 70
Mumford 44, Northern 38
Northwestern 56, MacKenzie 53
Southeastern 62, Denby 38
Western 63, Cody 46

Elkton 67, Harbor Beach 43
Escanaba 71, Manistique 50
E. Grand Rapids 54, Wyoming Park 49
Edwardsburg 53, Eau Claire 40
Eaton Rapids 63, Ionia 60
Elk Rapids 48, Buckley 40
Evart 71, Barryton 48
Elsie 71, Laingsburg 37
East Detroit 68, Mt. Clemens 65
East Lansing 63, Three Rivers 55
East Jackson 61, Springport 20
Flint Central 71, Midland 61
Flint Hoover 80, Michigan Deaf 25
Fitzgerald 36, Clawson 31
Farwell 56, Beal City 54
Fraser 63, South Lake 36
Farmington 49, Warren-Lincoln 46
Flint St. Matthew 66, Flint St. Mary 54
Flint Holy Re'mer 76, Flint St. John 59
Flint St. Mike 62, Flint Sac. Heart 51
Flint Tech 58, Flint Mandeville 27
Flushing 57, Fenton 53
Flint Kearsley 74, Otisville Lakeville 39
Flint Beecher 93, Mt. Morris 62
Flint Bendle 73, Cilo 60
Flint Utley 79, Goodrich 44
Flint Atherton 70, Montrose 62
Flint Bentley 69, Linden 60
Fowler 57, Woodland 48
GR Central 68, GR South 57
GR Creston 59, GR Union 41
GR Ottawa 64, GR Catholic 60
Grandville 80, Lowell 73
GR Rogers 74, Hudsonville 47
GR Lee 49, Kelloggsville 43
Grayling 71, Boyne City 47
Greenville 65, Belding 32
Galien 44, Richmond 43
Galesburg Augusta 49, Bangor 46
Gwinn 74, Eben 47
Grosse Pointe 52, Wyandotte 43
Gaines 59, Byron 48
Grosse Ile 56, Ottawa Hills 48
Grand Blanc 65, Davison 51
Harbor Beach OLLH 46, Port Austin 45
Hermansville 62, Alpha 48
Harbor Springs 64, Mancelona 49
Hesperia 81, White Cloud 62
Howard City 104, Carson City 32
Hastings 72, Grand Ledge 54
Honor 64, Mesick 56 (ot)
Holland Christian 66, GR Christian 48
Harrison 64, Marion 39
Hart 62, Shelby 45
Hemlock 69, Fulton 47
Highland Park 72, RO Dondero 38
Harper Woods 92, Huron 34
Hamtramck 54, Taylor Center 49
Hastings 72, Grand Ledge 54
Homer 56, Litchfield 50
Holly 62, Northville 60 (ot)
Hillsdale 69, Monroe Catholic 53
Hanover-Horton 53, Brooklyn 41
Ishpeming 57, Negaunee 46
Iron Mountain 72, Iron River 53
Ithaca 93, Clare 47
Inkster Roosevelt 55, Ecorse 52
Inkster 90, Garden City 58
Imlay City 63, North Branch 43
Ironwood 69, Hurley (Wis.) 67
Johannesburg 66, Boyne Falls 53
Jackson St. John 78, Kalamazoo St. Augustine 38
Ka'zoo Christian 73, GR S. Christian 58
Kingston 110, Kinde 53
Kaleva 61, Arcadia 52
Kent City 61, Ravenna 31
L'Anse 60, Houghton 58
Lawton 55, Lawrence 51
Lakeview 56, Remus 46
Lyons 58, Carson City St. Mary 37
Leroy 56, Tustin 46
Lake Orion 70, Madison 51
Lakeshore 67, New Troy 34
Livonia Bentley 66, Redford Union 52
Lansing Eastern 52, Jackson 42
Lansing Resurrection 67, Lansing Everett 54
Lansing Sexton 60, Ann Arbor 51
Lapeer 56, Rochester 44
Mt. Pleasant 71, Manistee 54
Mt. Pleasant Sacred Heart 60, Saginaw St. Mary 46
Muskegon Catholic 65, Muskegon 55
Muskegon Heights 57 Grand Haven 56
Mariette 62, Otsego 45
Maple Grove St. Mike 69, Birch Run 63
Marysville 57, Croswell-Lexington 49
Merrill Sacred Heart 58, West Branch St. Joseph 56
Madison Lamphere 83, Detroit Country Day 46
Melvindale 34, Ypsilanti 31
Mecosta 79, Sand Lake 62
Muskegon Christian 58, Hudsonville Unity 48
Mason 58, Lansing St. Mary 52
Milan 69, Saline 44
Morenci 58, Clinton 49
Marine City 79, St. Clair 38
Manchester 62, Dexter 37
North Muskegon 57, Whitehall 42
Northport 63, Suttons Bay 48
New Lothrop 64, Morrice 46
New Buffalo 51, Three Oaks 42
New Haven 42, Memphis 40
Napoleon 65, Grass Lake 50
Otsego 47, Vicksburg 46
Owengage 59, Fairgrove 58
Onaway 81, Hillman 53
Onekema 94, Bear Lake 46
Okemos 63, Haslett 54
Owosso St. Paul 62, Flint St. Agnes 54
Olivet 54, Harper Creek 27
Oxford 43, Millington 38
Onsted 48, Hudson 31
Pontiac Central 64, Bay City Central 58
Portage 63, Dowagiac 61
Paw Paw 64, Richland 51
Port Hope 65, Ruth 49
Pigeon 59, Mayville 49
Pellston 50, East Jordan 49
Peck 79, Akron 43
Plymouth 51, Allen Park 44
Parma Western 58, Concord 54
Pontiac St. Fred 58, Det. St. Francis 47
Port Huron 53, Birmingham 49
Pont. Northern 62, Det. Thurston 51
Pont. St. Mike 56, Farmington OL 37
Pinconning 44, West Branch 42
Rock 75, Bark River 44
Richmond 57, Pt. Huron St. Stephen 44
Roscommon 62, Houghton Lake 42
Reese 71, Carsonville 40
RO Kimball 43, Hazel Park 29
RO Shrine 68, Detroit Servite 67 (ot)
River Rouge 62, Dearborn Lowrey 37
Reading 77, Union City 67
Romeo 50, Utica 47
Sault Ste. Marie 69, Newberry 53
South Haven 47, Ka'zoo Univ. High 35
Sandusky 69, Frankenmuth 52
Stambaugh 59, Kingsford 46
Swartz Creek 68, Flint Dye 61
Stockbridge 54, Fowlerville 40
Sparta 65, Comstock Park 46
Scottville 74, Reed City 52
Stanton 57, Edmore 40
St. Johns 58, Charlotte 54
St. Louis 73, Chesaning 70
Saginaw Tech 63, Saginaw St. Joe 44
St. Charles 47, Merrill 41
Saginaw Arthur Hill 68, Saginaw 57
Saginaw St. Peter and Paul 81, Bay City St. James 54
St. Joseph 76, Buchanan 51
Summerfield 63, Pittsford 49
Spring Arbor 49, Tekonsha 41
Sturgis 70, Battle Creek Lakeview 37
Tawas Area 79, Gladwin 49
Troy 52, Avondale 55
Traverse City 47, Petoskey 44
Tecumseh 59, Airport 54
Ubly 66, Deckerville 63
Unionville 60, Sebewaing 48
Vermontville 52, Dimondale 50
Williamston 50, Leslie 39
Webberville 68, Jackson Northwest 55
Whiteford 43, Adrian Madison 38
Wakefield 65, Crystal Falls 55
Wolverine 42, Inland Lakes 39
Walled Lake 74, Southfield 72 (ot)
West Bloomfield 58, Milford 52
Warren 66, Lakeview 56
Willow Run 90, Romulus 64

Friday' Major College Basketball

MAJOR CONFERENCES

PACIFIC COAST

California 83, Oregon 55
Stanford 69, UCLA 61
Southern California 69, Idaho 65

SKYLINE

Utah 83, Montana 71
Denver 74, Wyoming 39
Colo. State Univ. 74, New Mexico 55

IVY

Princeton 86, Columbia 71
Cornell 63, Pen 58

SOUTHERN

Citadel 64, George Wash. 44

ROCKY MOUNTAIN

Colo. State Coll. 84, Idaho State 81, overtime
Adams State 89, Colo. Mies 77
Western, Colo. 80, Colo. College 52

WEST COAST

Los Angeles Loyola 49, San Jose 43, 2 overtimes
College of Pacific 57, San Francisco 43
Pepperdine 90, Santa Clara 77

EAST

Duquesne 58, Temple 51
Muhlenberg 85, Georgetown, D.C. 81
Boston Univ. 86, New Hampshire 65

SOUTH

Rollins 76, Mercer 73
American Univ. 85, Baltimore Univ. 58
New Orleans Xavier 73, Lemoyne, Tenn. 55

MIDWEST

DePaul 65, Western Michigan 63

SOUTHWEST

Arizona State Coll. 90, St. Michael's, N.M. 57

FAR WEST

Linfield 73, College of Idaho 66
Humboldt 46, Nevada 40
Fresno State 101, San Diego Univ. 42

Burkemo's 133 Tied for 8th at Tucson

Boros, Campbell in Front

TUCSON, Ariz. (AP)—A veteran who pins his faith in putting and a freshman who thinks driving is the key to success lead the $15,000 Tucson Open Golf Tournament into today's third round.

★ ★ ★

Julius Boros, Mid Pines, N.C. and Joe Campbell, Knoxville, Tenn., are each 11 under par with 65-64—129s, good for a one-stroke lead over their closest competition.

Boros thinks the putter is the big weapon on the 6,434-yard, par 35-35—70 El Rio course. "You can't drive them into the hole, you putt them in," he said.

During the first two days Boros sank 11 putts of up to 30 feet for birdies ad the lowest 36 hole score in his 10 years as a pro. In that decade he won more than $175,000 to become the ninth highest money winner in PGA records.

It is less than three months since the 23-year-old Campbell became eligible to collect cash in PGA tourneys. Before that he was a Walker Cup player and NCAA golf champ for Purdue.

★ ★ ★

Among Michigan entries, Wally Burkemo and Joe Zakarian were tied for 8th at 133. John Dalrymple with 137, Bob Gajda with 139 and John Barnum with 140 survived the qualifying cut.

Failing to qualify were Mike Dietz 69-72—142, Larry Tomasino, 72-71—143; Jerry Prieskorn, 76-75—151 and Wally Lasky, 77-79—156.

The leaders:

Joe Campbell	65-64—129
Julius Boros	65-64—129
Art Wall Jr.	66-64—130
Marty Furgol	65-65—130
Jerry Barber	67-64—131
Lloyd Mangrum	66-65—131
Gene Littler	65-67—132
Joe Zakarian	67-66—133
Walter Burkemo	67-66—133
Jay Hebert	69-64—133
Henry Williams Jr.	65-69—134
Don Fairfield	67-67—134
Joe Jiminez	66-68—134
Bill Johnston	67-68—135
Dick Mayer	67-68—135
Doug Sanders	68-67—135
Lionel Hebert	69-67—135
Jim Ferre	68-67—135
Tom Nieporte	68-68—136
Don Whitt	69-67—136
Jerry Magee	72-64—136
Al Balding	69-67—136
Jim Turnesa	69-67—136
Bill Ogden	68-69—137
Manuel de la Torre	66-71—137
Mike Homa	69-68—137
Sam Penecale	70-67—137
John Dalrymple	69-68—137
Ernie Pertner	71-66—137
Tony Lema	70-67—137

Cooper Is Halfway Leader in Tourney

SAN JUAN (AP)—Pete Cooper of Lakeland, Fla., holds a one-stroke lead at the halfway point of the $7,500 Puerto Rican Open Golf tournament today. But three other Americans are close behind in the international competition.

★ ★ ★

Cooper, who had a 70 in the first round, fired a 71 yesterday for a 141. One stroke back were Ernie Vossler of Midland, Tex., Joe Conrad of San Antonio, Tex., and Bob Watson of Ardsley-on-Hudson, N.Y.

★ ★ ★

The leaders:

Pete Cooper	70-71—141
Ernie Vossler	71-71—142
Joe Conrad	70-72—142
Bob Watson	71-71—142
Juan Rodrigues	70-73—143
Tom Strafaci	74-71—145
Herman Barron	75-72—147
Ed Oliver	76-72—148
Bill Erfurth	73-75—148
Bob Toski	75-75—148
B. Ferguson	75-74—149
Don January	74-75—149
Johnny Pott	72-77—149

Suggs Retains Lead in Sea Island Test

ST. PETERSBURG, Fla. (AP)—The field chased Louise Suggs and rebounding Jackie Pung today in the third round of the St. Petersburg Women's Open Golf Tournament.

Miss Suggs, veteran from Sea Island, Ga., held a two-stroke lead with a two-round total of 139 after firing a 2-under-par 70 yesterday. She led at the end of the first round with a 69.

The leaders:

Louise Suggs	69-70—139
Jackie Pung	74-67—141
Mickey Wright	71-72—143
Marlene Hagge	73-71—144
Joyce Zake	74-71—145
Murle MacKenzie	75-71—146
Ruthie Jessen	73-73—146
Kathy Cornelius	75-72—147
Betsy Rawls	70-77—147

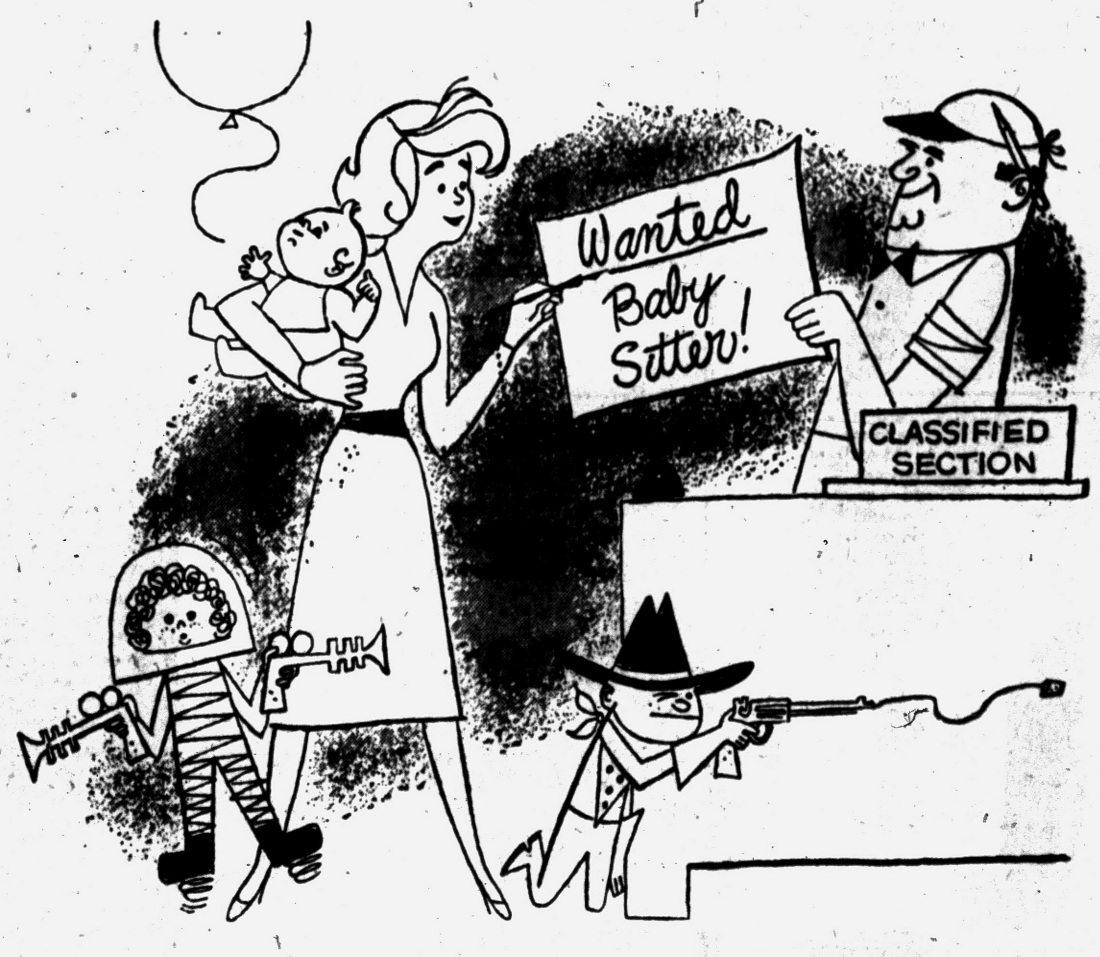

ADVERTISER AT WORK!

Whether it's to aid distraught mothers, busy retailers or manufacturers, advertising is ready with a helping hand. On the pages of this newspaper, right on through the classified, you'll see ads that are working hard to help advertisers sell their products or services.

Advertising helps by spreading the word throughout the length and breadth of the land. As more people are informed, more products are sold. The demand snowballs and causes greater production, resulting in constantly improved products at lower cost.

Nowhere else in the world is advertising used so effectively and extensively—and nowhere else is there such a high standard of living. Advertising helped to bring on this high standard of living. Thus, *you* are the one who benefits from advertising!

Advertising works for you!

THE PONTIAC PRESS

MacDONALD'S
Where only the TIRES are inflated—Never the PRICES
See Us and Save
DON R. MacDONALD, Inc.
FE 5-6136 US ROYAL TIRES 370 S. Saginaw



LAKELAND FLORIDA

Be on hand as your Tigers begin their 25th year of spring training in Florida's fabulous citrus center! There's lots to do at Lakeland's multi-million dollar civic center, too. The folks are friendlier and the accommodations are just fine in Lakeland, your "hometown" in Florida!

John W. Bryson, Secretary-Manager
Lakeland Chamber of Commerce
Box 979F Lakeland, Florida
FREE Send for your vacation packet today!
NAME .....
ADDRESS .....
CITY ..... ZONE ..... STATE .....
P. S. ☐ Include facts on Lakeland's industrial opportunities.

STRICTLY PERSONAL



The suit we tailor for you is as personal as your signature. The fabric, the pattern, the style, the detailing are of your own selection. Your suit is designed, cut and tailored to your own individual measurements, just for you. Come in and let us show you what a difference there is in a custom tailored suit, priced as low as $54.50

Ed Grindle TAILORS
7625 Highland Rd., OR 3-2972

State highway departments plan to contract for four billion, 600 million dollars worth of new construction in 1958.

OPEN SUNDAY
10 to 2
Open Every Night
'Til 9:00 P. M.
Spacious Free Paved Parking Lot
"Owned and Operated by Local People"
Auburn 5 and 10
840 Auburn Ave. 1 Block East of East Blvd.

Donaldson-Fuller Agency, Inc.
"Reliable INSURANCE Protection"
Phone FE 4-4565
147 W. Lawrence St.

(Political Advertisement) (Political Advertisement)

Promote your present Circuit Court Commissioner as ONE OF YOUR FIVE CIRCUIT COURT JUDGES.



Having served Oakland County for 22 years, and having heard thousands of cases as Commissioner, Mr. Hampton is well qualified to now serve as your Circuit Judge. As past president of Oakland County Bar Association, he is personally acquainted with all members of the profession and recognizes their many problems. His judicial temperament, sincerity and courtesy in office makes him an outstanding candidate for this important position.

VERNE C. HAMPTON

(Political Advertisement) (Political Advertisement)

Elect
THEODORE F. HUGHES



Recently Retired
STATE LEGISLATOR
as
CIRCUIT JUDGE

Over 22 years legal experience plus extensive public service merits one of your five votes in the Primary next Mon., Feb. 16, 1959.

—Paid Political Adv.



Sucker Season
is always open—

It's a wide-open field with no quotas, no limits. And you are the game! Its "sportsmen" will take you on any conceivable proposition. Once you nibble they'll never tire of trying to hook you.

Beware the fast talking salesman who high pressure you into an unheard of bargain. Be cautious of door-to-door promoters who represent vague faraway companies. Play safe: deal with reliable local firms.

BUSINESS ETHICS BOARD
of the
Pontiac Area Chamber of Commerce
Phone FE 5-6148 Waldron Hotel Bldg.

Woodrow Wilson on Valentine's Day in 1885

'Not Necessary to Marry but Most Necessary to Love'

WASHINGTON (AP) — Valentine's Day seems like the perfect time to squelch any notions that only the poets can properly sing the joys of love.

American presidents have had a bit to say on the subject too.

In fact, you'd think from some of their romantic remarks that a few of the presidents knew as much about the gentle ways of the heart as about the rough and ready of politics.

Woodrow Wilson, a very reserved man, nevertheless couldn't restrain expressing his ardor for Ellen Axson, the preacher's daughter who became his first wife in 1885.

"A man who lives only for himself has not begun to live," said Wilson. "It is not necessary he should marry to find himself out, but it is necessary he should love."

George Washington spoke on reveling in "an ocean of love," and Thomas Jefferson described the "tranquil happiness" that flows when two persons fall for each other.

Washington, while firmly in favor of young love, warned of a price girls must pay if they capture their man. Writing to his niece Eleanor Parke Curtis in 1795 he declared:

★ ★ ★

"A woman all beautiful and accomplished will, while her hand and heart are indisposed of, turn the heads and set the circle in which she moves on fire.

"Let her marry and what is the consequence? The madness ceases and all is quiet again."

But Washington had not the slightest doubt that love would still make the world go round.

"Man and woman feel the same inclination to each other now that they always have, and which they will continue to do until there is a new order of things," said the sage of Mount Vernon.

★ ★ ★

Teddy Roosevelt rhapsodized more emphatically.

"There is no other such happiness on earth as there is for a true lover, and a sweet, fair girl beloved," he said.

Some of the presidents found Cupid evasive for awhile. When plump Mary Owens rejected Abraham Lincoln's proposal in 1838, the shy young Illinois lawyer voiced his feelings to a friend.

"I have now come to the conclusion never again to think of marrying, and for this reason I can never be satisfied with anyone who would be blockhead enough to have me," wrote Lincoln.

Four years later Lincoln married Mary Todd and proceeded to voice his "profound wonder" that she would have him.

Rutherford Hayes, a dapper and dashing ladies man in his Harvard days, fell madly in love with pretty Lucy Webb, who was nearly 10 years his junior. His diaries tell vividly of the see-saw joys and heartaches of courtship.

When at last they were married in 1852, Hayes exulted: "Can anything enjoyed on earth be a source of truer, purer happiness more unalloyed than this? Blessings on his head who first invented marriage!"

Chosen as Top Tourist Site

Keweenaw Peninsula Is Rustic Beauty Spot

ANN ARBOR (AP)—The Keweenaw Peninsula, where snow collects at a monumental rate, is one of Michigan's many spots of rustic beauty.

It's the Upper Peninsula's Upper Peninsula. It also ranks as one of six Upper Michigan sites selected in a University of Michigan faculty poll of the state's top 10 tourist attractions.

★ ★ ★

The others are the Mackinac Bridge, the Soo Locks, Tahquamenon Falls, the Porcupine Mountains and Mackinac Island.

The Keweenaw Peninsula juts deeply into Lake Superior and is one of the northmost points in the United States. Beneath its rugged terrain and deep snow is copper, the western Upper Peninsula's top resource.

Once the Chippewa Indians roamed the Peninsula and today it bears a name with Chippewa origin. Keweenaw comes form "Kakiwayonaning."

"It means place where a portage is made," said Prof. Ivan H. Walton, a U-M expert on Indian names.

The place where a portage is made is near the head of the Peninsula.

A canal cuts through the rugged wilderness from Lake Superior east past Houghton and Hancock into Portage Lake and on to Keweenaw Bay and back to Lake Superior.

Historic Fort Wilkins and Copper Harbor are two of the Peninsula's treasured landmarks.

The hub of the Keweenaw Peninsula is Houghton, a thriving city of nearly 4,000 persons. Located there is Michigan College of Mining and Technology, better known as Michigan Tech.

Convict Serving Time for Breaking Into Jail

KLAGENFURT, Austria (AP)—Surprised guards found Josef Dralota, 21, recently released after serving time, squirming in pain on the ground inside the jail walls yesterday.

★ ★ ★

He explained that he had climbed back in to deliver a belated farewell gift of cigarettes to friends inside, who get no tobacco ration.

He fell from the 20-foot wall and broke bones in both his feet.

★ ★ ★

In his pockets were hundreds of cigarettes.

Now he's serving a brief new term for breaking into jail.



Glenn H. Griffin

Sparks-Griffin
FUNERAL HOME
"Thoughtful Service"
46 Williams St. Phone FE 2-5841
24-Hour Ambulance Service

(Political Advertisement)

(Political Advertisement)

WATERFORD VOTERS!
VOTE AGAIN FOR

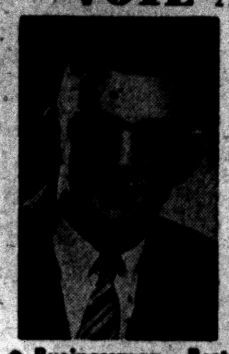

RICHARD D.
KUHN
REPUBLICAN
SUPERVISOR

- Businessman—Best Qualified
- MSU Graduate with Degree in Political Science
- Graduate of Detroit College of Law
- Member of Junior Chamber of Commerce, Kiwanis and Optimist Clubs, Waterford Community Activities, Inc.

☒ RICHARD D. KUHN

(Political Advertisement)

Don't Miss This!
COUPON
TONIGHT
SATURDAY, FEB. 14
ONLY
4 to 9 P.M.
DRESS PANTS
$1 AND THIS COUPON



With the Purchase a Pair of Pants at Sam Benson's Regular Low Price!
SAM BENSON
37 N. Saginaw St.

(Political Advertisement)

THE FRIENDS OF JAMES C. ALLEN
(A non-partisan organization)

8

James C. Allen, candidate for Oakland County Circuit Judge, is a wonderful person to know.

He has a beautiful and talented wife with four fine children.

But, his qualifications go far beyond that, for he has devoted most of his adult life to serving other people. This service has given Jim an insight and overall experience with people that makes us think he will be a fine Judge. Warm, human; but with a healthy respect for American institutions

We hope that you will vote on February 16 and April 6, and that you will join us to elect James C. Allen. There are too few like him.

Continue a tradition of four generations of service to Oakland County

Southfield City Attorney • Birmingham City Commissioner • Mayor of Birmingham • University of Michigan, B.A., LL.B. • Commissioner, Michigan Corporation and Security Commission • Over 15 years legal practice.

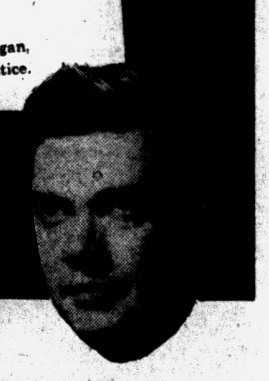

Won't you join us to elect
JAMES C. ALLEN
Circuit Court Judge

Jack & Bob Allen
Howard Arnold
Morris & Harriet Arnowitz
Mattie Baker
William A. & Lawrence Best
Norman & Frances Bolton
Willis Brewer
Salvatore Bruni
Mildred Burns
Robert G. Campbell
Milton F. Coulson
John Emery
Robert L. Fenton
Leonard Field
George F. Fisk
O.D. Gilmore
James M. Glen
Alexander Gow
Fred Haggard
Alan & Gloria Harris
Reuben Harris
Gordon & Paula Harrison
John N. Heppin
Earl & Joye Hordes
William & Nancy Hutchins
Mayor Carl Ingraham
John E. Kronenberg
Roxanne Lambie
Miss Clara Lane
Arthur Law
James P. Lawton
Donald & Jean Lee
Richard Van Dusen
Mr. & Mrs. Stephen Bauer
Mr. & Mrs. Neal Beckner
David Levinson
Fenton & Jeanne Ludtke
John E. McClellan
Wayne & Jean McDonnell
Don & Pat McGee
Harry McGowan
Betty McVay
Lee & Mac Meagher
William Merrill
Nathan & Esther Milstein
Thomas Montgomery
Jack & Faye Moskowitz
Simone Nemon
Dorothy Olson
Mr. & Mrs. Robert Phillips
P.K. Rikseim
Carles G. Richardson
Ann Ripley
Dorothy R. Roosevelt
Charles & Louise Renfrew
Jacqueline & Carl Siegel
Frank & Rose Sierawski
Asa Smith
Jean L. & J. Paul Smith
Morris Stein
Mayor & Mrs. Donald L. Swanson
Garland Tait
Merle P. Veis
Christopher M. Ward
Harry Weberman

Gin Rummy doesn't get its name from the two drinks indicated. The "Rum" comes from the ancient game of "Rummy." The "Gin" comes from the old English word of "engine" which means a "trick of opening."

background for LIVING



BUILT A CENTURY AGO — The Gerald Black residence on North Rochester road is over a hundred years old. The Blacks have spent the past 12 years remodeling it into a charming, friendly home. They made no changes on the exterior in front, merely put on insulation and siding. On the rear they added a room and a garage. Trimble Brothers of Lake Orion did all the building. Older readers in the county will remember this as the George Pierce place.

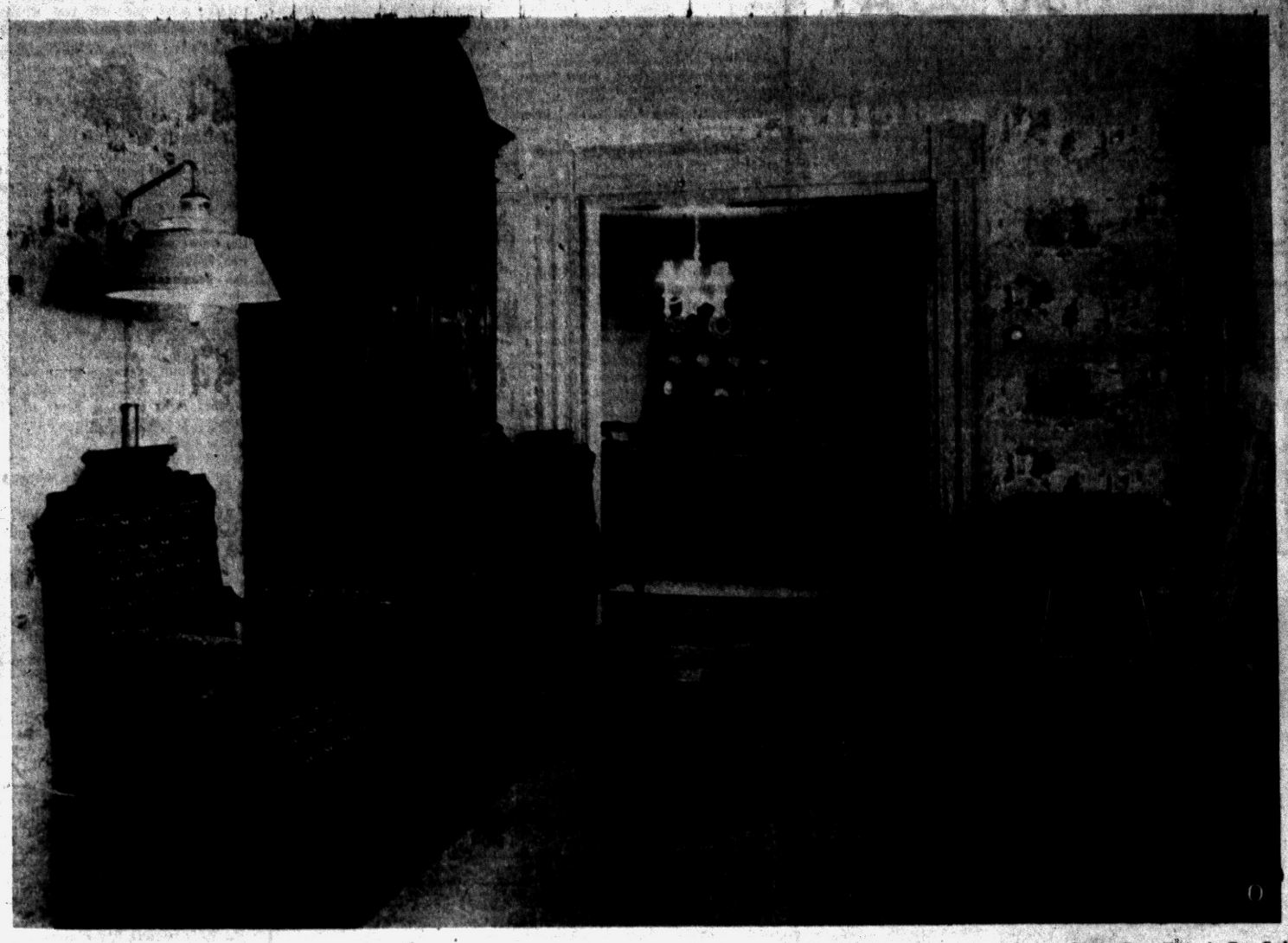

IT CAME FROM ENGLAND — The massive walnut secretary at the left came from England many years ago. It just suits this remodeled farmhouse. The chair beside it is one for which Mrs. Black made needlepoint. In the background is the dining room. Here the furniture is all cherry. The chairs are Hitchcock reproductions. The living room has wallpaper in a soft shade of green. Woodwork is antiqued pine. In the dining room the woodwork is white and the walls are pale gold.

Pontiac Press Photos by Tom Gerig

Your Neighbor's House

Century Old Farmhouse Remodeled

By JANET ODELL
Pontiac Press Home Editor

Snow swirled around the windows (nothing new about that this winter). Mrs. Gerald Black put the coffee pot on for the third—or was it the fourth?—time. The Press photographer, your Home Editor and the Blacks, including teenager Jim, settled down for more talk about the farm house they have been remodeling for 12 years.

"If we'd had any sense, we wouldn't have bought it at all," Mrs. Black said. But they did. They have put an enormous amount of work into making it a livable home according to modern standards. Now they wouldn't give it up for anything.

The house in question in on the old George Pierce place, some eight miles north of Rochester on Rochester road. We'd never have found it that snowy Saturday if it had been off on a side road. It's a land grant farm with the deed going back to 1812. The house is over a hundred years old. The Blacks own ten acres around the house with frontage on Cranberry Lake.

Shortly after the Blacks started their remodeling some one sent them the book, "Mr. Blandings Builds His Dream House." "Most appropriate," says Mr. Black.

Except for the framework of hand hewn timbers, the house has been virtually rebuilt. An activities room and a two-car garage were added onto the back. On the exterior the siding and insulation are new. Inside, all plaster and lath were taken out and replaced after the house was rewired. But the Blacks have not destroyed the character of the house. It still looks like what it is—a century-old home that has been well preserved.

Perhaps the kind of day it was made the kitchen seem the most pleasant room in the house. It's really no more pleasant than the den or the dining room. But it is completely charming.

First of all, the floor is maple with large brown braided rugs in strategic spots. Walls and cupboards are pine. But the ceiling is papered in a miniature yellow and green print.

In the corner between the side windows and the door to the activities room there's a great fireplace of reclaimed brick. Under the raised hearth there is log storage room. The hearth itself is set with trivets in the brick. The wood panel above the fire opening was made from parts of the original house. It is held together with pegs rather than nails.

A similar fireplace backs up to this one in the activities room. Both are in constant use whenever the family is home.

This is the eating corner. A drop light fixture gives adequate light for eating and studying. The round pine table has a plastic top. The sturdy chairs are similar to captain's chairs, but without arms.

Directly across the room from the table is the laundry corner. Here washer and dryer stand side by side with long counters running beyond. Above and below there are storage cabinets. All counter tops are covered with green Formica.

KEROSENE LAMPS

All the windows have very short ruffles on them, more for decoration than for privacy. These are made of a gold tweed-like material. At either side of the window over the sink there is a kerosene lamp fastened to the wall. Power failure holds no dark threats for the Black kitchen.

All the interior finishing was done by the Blacks. They don't minimize the huge job it was to

(Continued on Page 17, Col. 3)



COULDN'T BE COZIER — Hot coffee on a snowy day warms the body. A glowing fire, two cats on the hearth and the pet dog in the doorway warm the spirit. This is the eating corner of the Black kitchen. The panel above the fireplace is made of wood from the original structure of the house. The floor is maple; the walls are pine. A miniature patterned paper covers the ceiling. This fireplace and the activities room visible through the door were all part of the Blacks' remodeling. Mr. Black is a school principal; Mrs. Black a nurse; and young Jim a basketball star at Romeo High School. The cats? Tabitha is the one at the right with Pegasus at the left. Both are characters. A third cat and second dog were outside. Nice people, nice house, nice pets.

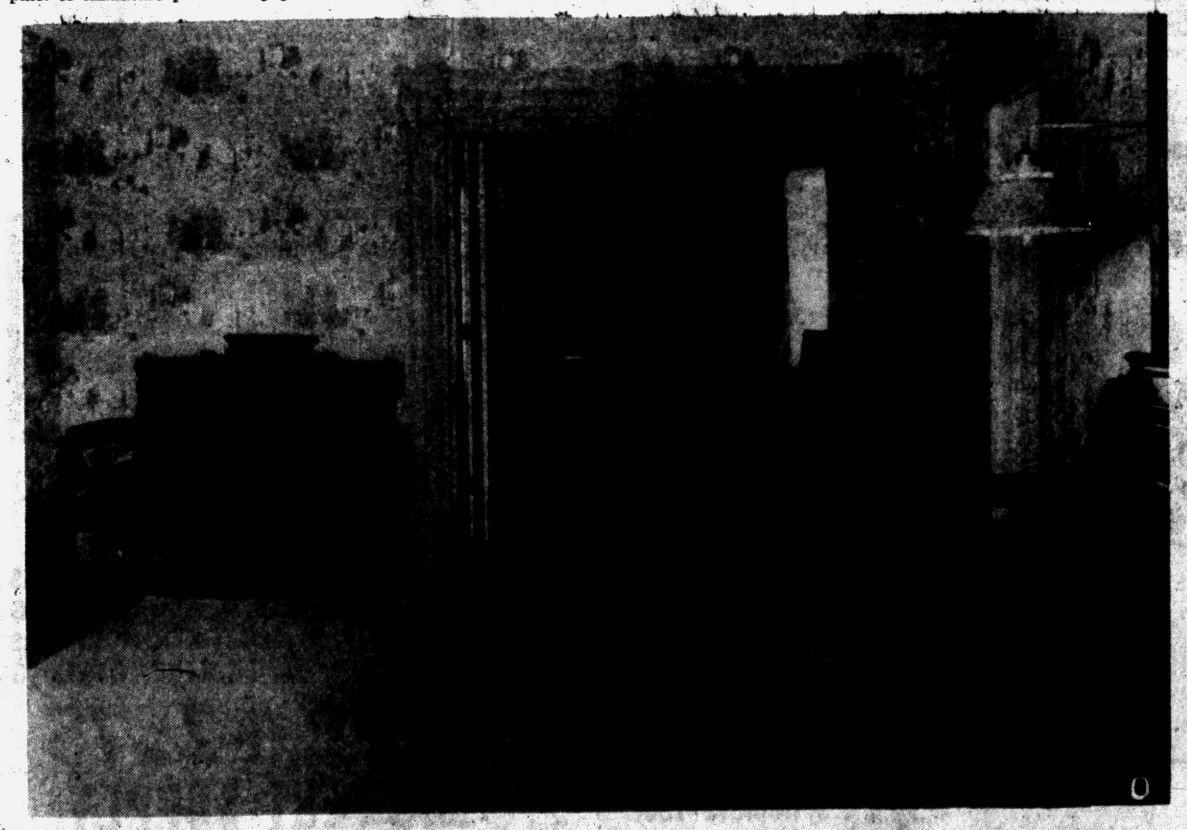

THE END ROOM — This picture was taken from the door between the dining room and living room. At the left is another piece of the Victorian furniture that belonged to Mr. Black's grandmother. The pattern of the needlepoint on the two pieces is the same, but the colors differ. The fireplace in the end room is a modern one, a contrast to the old-fashioned looking fireplaces in the kitchen and activities room. White folding louvered doors can close off the den from the living room.

a challenge to the renting public...

NOW...LIVE IN YOUR OWN HOME for... $66 PER MONTH



$82 DOWN (VA) NOTHING MORE TO PAY $66 PER MONTH Includes Principal, Interest, Taxes, Insurance

FHA $375 Down $71 Per Month

VIKING OPEN DAILY

FOLLOW THE SIGNS

3 Miles North of Pontiac on Joslyn Rd.

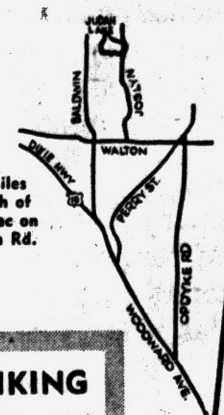

Available Also in the VIKING
Lifetime Aluminum Siding and Roofing

V.A.	F.H.A.
$82.00 DOWN	$390 DOWN
$69 PER MONTH	$74 PER MONTH

NATIONAL HOMES
---FAIRLANE

- 37 ft. x 25 ft. HOME
- 3 BEDROOMS
- WOOD CLOSET DOORS
- 80 Ft. x 125 Ft. LOTS
- PLANNED SUBDIVISION
- COMMUNITY WATER
- PAVED STREETS
- CLOSE TO SCHOOLS AND SHOPPING

Model Open 11 a.m. to 8 p.m.
Daily and Sunday

JUDAH LAKE ESTATES No. 4

DLORAH BLDG. CO.
FEderal 2-9122

The Best "VALENTINE" *received in Pontiac Area today was a house full of Beautiful* ALDON CARPET.



ADVANCE
Floor Decorators
OR 3-7407
3700 Bashabaw Road
Drayton Plains



ROY ANNETT, Inc.
Realtors
28 E. Huron St. Ph. FE 8-0466
COMPLETE REALTY SERVICE

AMBASSADOR INSULATION CO.
Pontiac's Oldest Insulation Co.
IT'S SMART TO INSULATE
Do It Now with FIBERGLAS
FEderal 5-8405

For Northern Exposure

Rooms with northern light are more cheerful especially in the long winter months, if painted in certain warm colors. For foundation colors or accents, you are safe in using yellow, gold, rose and biege. You will like cafe' au lait, canary, chamois, cinnamon, all of which reflect light in a sunny way. Peach, primrose, yellow and russet are also colors to be considered for winter enjoyment.

Here's the Answer

Q—What kind of a roof is recommended for a seaside cottage? I'm concerned about wind storms.

A—For good appearance and wind resistance, I'd recommend asphalt shingles. These can be applied to resist even hurricane winds and you can select a color that will improve the looks of the entire cottage. Consulta a roofing contractor, who can tell you which style of asphalt shingles and which application method would be best.

Q—What can be done to correct a sagging storm-screen door? — R. C.

A—Install a turnbuckle brace on the inside of the door. Fasten one end of it with a screw near the lower corner on the latch side of the door; fasten the other end to the stile on hinge side of the door, about two feet up from the bottom edge. Now, tighten the turnbuckle until the door closes properly.

QUESTION: I do a lot of work with model airplanes and find it very difficult at times to do sanding in a tiny area that cannot be reached with even a very small sander. A friend of mine advised me to wrap a piece of sandpaper around a toothpick for this kind of work, but I find it a clumsy method. What do you suggest?

ANSWER: I'm not quite sure I understand this. Don't you sand the parts before you put the model planes together? But anyway, if you want to use a toothpick for sanding purposes, use abrasive powder rather than sandpaper.

Coat the toothpick with the same kind of quick-drying cement you use for making the models and then roll the toothpick in the abrasive powder. You can, if desired, make your own abrasive powder by scraping the grit from a piece of sandpaper.

QUESTION: I am contemplating taking the old doors off our garage and putting on one of the doors that swings up and out of the way. What kind of rollers and other equipment are needed?

ANSWER: Are you making the new door or buying it? If you are making it, you can buy a complete package of overhead garage door hardware, but you must give the dealer the exact dimensions of the door. If you are buying the door, you'll have no problem, since you can get the proper hardware at the same time.

Harmonize Your Rooms

If the rooms in your house open into each other, it's best to watch how the colors harmonize. If your dining room is painted in lime shade, use this color predominately as a secondary color in your living room. A white living room with blue upholstery could have hangings of all colors, with sofa pillows and one or two chair seats in lime color.

House of the Week

Indian Village. Resplendent with charm, this appealing home located on a corner lot sets it apart from any you have looked at so far. The distinctive cut stone wall with wrought iron rail is a pleasant contrasting feature. Large Living Room with fireplace, full family sized Dining Room, Music Room, One Bedroom and full Bath down; 2 spacious Bedrooms and Bath up. Gas heat, 2-car garage. Truly a delightful neighborhood for a dignified purchaser. Priced at $17,900. Call today for your appointment to see it.

FE 2-1539

Ray O'Neil, *Realtor*
262 S. Telegraph FE 3-7103

House Structure Affected by Weather Change

Expansion and contraction of building materials caused by temperature changes from season to season can open up tiny cracks in the weather-proof armor of a house.

For this reason it's a good idea for the home owner, caulking gun in hand, to inspect outside walls and areas around windows, doors, and foundation at least twice yearly.

Even cracks that are almost invisible can let heat escape in winter and are open doorways for dust and insects.

One area of the house that is unaffected by expansion and contraction is a roof of asphalt shingles. This is because asphalt shingles have a tough flexibility that permits them to absorb normal swelling and shrinkage of other components of the structure.

If the roof is old and weather-worn, however, it should be inspected along with the rest of the house. This should be done by a reliable roofing contractor who can tell quickly if the old material is giving adequate protection.

CONVERTIBLE 24's
ALL BRICK



3 and 4 BEDROOM HOMES

FEATURING
★ BUILT-IN G.E. STOVE & OVEN
★ GAS PERIMETER HEAT AND HOT WATER
★ PANELED DINING ROOM
★ CARPETING AND MANY OTHERS

$15,950
Complete With Lot
Conventional Mortgage
MODEL AT
2345 Watkins Lake Rd.
12-8 Daily, 10-8 Sat. and Sun.

W. W. ROSS HOMES, Inc.
1941 S. Telegraph Rd. FE 4-0591 Model OR 3-8021

ROCHESTER MEADOWS

Face Brick 3 Bedroom Home With Full Basement



You can enjoy peaceful living in the lovely village of Rochester in America's most popular home! The 3-Bedroom Ranch style home of face brick with full basement is the most wanted home in the country! Figures prove it . . . but, see this home and let it prove itself! (See some of the features listed below). Located in beautiful rolling hills with good schools, roads, parks, lakes, recreation and shopping facilities all nearby. See it this weekend.

NOTHING DOWN TO VETS -- F.H.A. $250 *Plus Costs . . .*

Located 719 Elizabeth St., Rochester Model Open Daily 1 to 7
Phone OL 1-8401

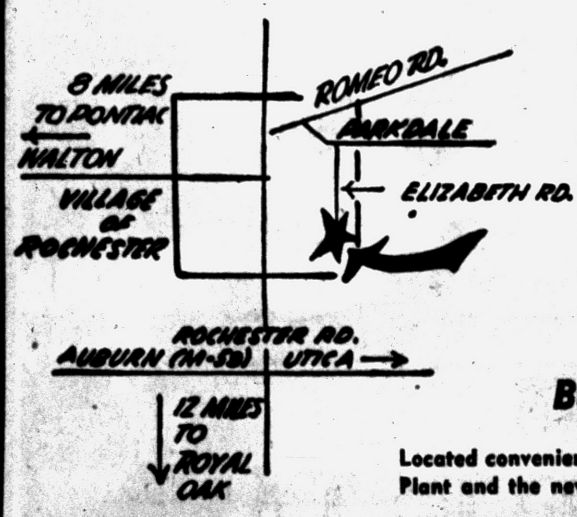

- City Sidewalks
- 60 Ft. or Larger Lots
- Paved Side Drive
- Sliding Glass Doors
- Ceramic Tile
- Aluminum Windows
- Large Family Kitchen
- Garbage Disposal
- Paved Streets
- City Water & Sewer
- Drop Vestibule
- Formica Counter Tops
- Low Taxes
- Spacious Closets

Built by DOREEN Builders

Located convenient to the General Motors Tech Center, the Chrysler Missile Plant and the new Michigan State University of Oakland.

WHITE BROS. REAL ESTATE
5660 DIXIE HWY., WATERFORD OR 3-1295

GAS and OIL FURNACES

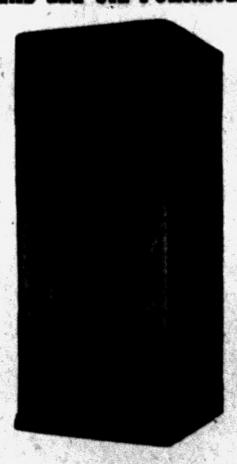

QUALITY HEATING
Duct Work
Eaves Troughing
Licensed Contractor
AFLO SINCE 1900
ZILKA HEATING
3261 Millwall
FE 5-5461

MORTGAGES

CONVENTIONAL – OPEN END BENEFITS



★ **IMPROVE YOUR HOME**
We Do the Work
★ **PAY OFF EXISTING MORTGAGES**
If You Have Reasonable Equity
★ **CONSOLIDATE ALL YOUR BILLS**
Save All That Interest Money
★ **6% INTEREST RATE**
Repayable 12 to 15 Years

- Room Additions
- Kitchens
- Roofing and Siding
- Garages
- Furnaces
- Basements
- Attics Finished
- Shell Homes Completed

FE 3-7833
Free Appraisals

BIG BEAR CONSTRUCTION CO
ON THE LEVEL
92 W. Huron St

LIVE BETTER-IMPROVE NOW!



Take Advantage of Low Winter Prices Now in Effect! Get the Benefit of Seasonal Lows in Costs of Work, Materials, and *Save The Difference!*

Let our 20 years' experience be your source of planning ideas and building assistance. One call brings a representative who can analyze your situation, give his recommendations and ideas, furnish advance estimates and complete all arrangements for the work as you want it, handling the complete job.

MORTGAGES
1. Open End Benefits
2. Consolidate Your Bills
3. Improve Your Home

- ADDITIONS
- KITCHENS
- MURAL STONE
- ALUM. SIDING
- ATTICS
- RECREATION ROOMS
- GARAGES
- GENERAL REMODELING

Call FE 4-2575
MIDWEST SUPPLY
Improvements and Remodelling for Home or Business
NO JOB TOO BIG—NO JOB TOO SMALL

KEY TO LOTS O' LIVIN'

***BUY* "HEAVENRICH HOMES"**

VETS NOTHING DOWN



VETS $66.18 Month
FHA $72.00 Month
INCLUDES PRINCIPAL, INTEREST, INSURANCE

Full Price $12,240

OPEN DAILY
Sunday 10:00 A.M. to 8:00 P.M.

COMPARE THESE OUTSTANDING FEATURES:
- 1959 Prize Winning Floor Plan
- 3 Spacious Bedrooms
- 1½ Tiled Baths
- Birch or Mahogany Cabinets
- Walk-In Closets, Birch Doors
- 40-Gallon Automatic Hot Water Heater
- 50'x150' Lots
- All City Improvements — Paved Streets
- Close to Transportation, Schools, Shopping, Churches
- Face Brick
- 12'x22' Carport
- Copper Plumbing
- Automatic Gas Heat
- 5 Elevations to Choose From

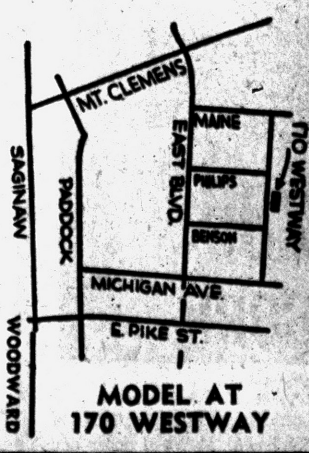

MODEL AT
170 WESTWAY

FE 8-2707 NEWTON BLDG CO. AV 4-2900

BATEMAN-KAMPSEN REALTY CO.
TO BUY OR SELL
LAND CONTRACTS
Ask for TOM BATEMAN
FE 4-0528
IT PLEASES US TO PLEASE YOU

unbeatable VALUE—
1370 SQ. FT. BRICK RANCH HOME WITH FULL 11 BLOCK BASE AND A LARGE TWO-CAR PLASTERED GARAGE
Plastered walls
3 large bedrooms
Separate dining room
Birch kitchen with eating space
G.E. oven and range
2 baths with ceramic tile and fan
2 natural fireplaces, raised hearth
Storms and screens
Entrance is 60 sq. ft. of raised slate
Studio ceiling in living room with acoustic plaster
Redwood paneled living room
Select oak floors
Septic tank, copper plumbing
—All This for $19,950 on Your Lot—
Model Shown by Appointment
E. J. DUNLAP
Custom Builders Your Plans or Ours
FE 8-1198

Kitchen Fireplace Feature of Gerald Black Home

(Continued from Page 15)

get layers of paint and varnish off woodwork and floors.

Mrs. Black has a number of interesting accessories in the kitchen. There's a handsome metal coffee pot that's old and a set of canisters that's as modern as a new car. These canisters look like vinegar jugs, but are light colored with pink tops. There's a matching salt and pepper set on the stove.

In the dining room the walls are pale gold. Woodwork is white. All the doors in this room (they closed up a couple) have been split down the middle and rehung to open in half. This is a clever idea that might be copied anywhere space is at a premium. Old-fashioned ceramic door handles are used.

All the furniture is cherry. The gateleg table stands on a large braided linen rug which mixes gray, yellow and black in its braids. The hutch cupboard holds dishes. Chairs are Hitchcock.

The Blacks' bedroom opens off the dining room. It was once two small rooms. They put a large sliding door closet at one end. Walls are green.

Jim's room is upstairs and is actually two rooms, one a bedroom, the other sort of a study. There are three exposures up here and Jim says it never gets hot in the summer. One of the maple twin beds will be occupied by brother Jerry when he gets leave from the Air Force.

COLORFUL DEN

The den is sometimes called the "end" room. A massive Roman brick fireplace dominates the outside wall. Sheer white criss-cross curtains filter the sunlight. Walls are gold; the tweed carpet a warm blend of red.

In front of the east windows is a sectional sofa, upholstered in a hunting print that's predominantly red. The corner table next to it is cherry. On the opposite side of the room bookcases have been built in and painted white. A pair of colonial wing back chairs flank a round lamp table. These chairs have a tapestried covering which has a beige background with a tiny green and red print.

White louvered folding doors separate the den and formal living room. This is the room that received most of Mrs. Black's attention and handiwork. She spent hours and hours refinishing the woodwork. It is pine, now done in an antiqued finish.

One of the original doors was converted to a window. Curtains are the same sheer ones as in the den. The green wallpaper depicts a colonial village. The textured rug is gold.

A heavy walnut secretary takes up half the space of one wall; this came from England many years ago. The rest of the walnut furniture belonged to Mr. Black's grandmother.

For the love seat and the armchair Mrs. Black made needlepoint, doing both pattern and background. The tete-a-tete is upholstered in beige tapestry. The lady chairs have deep green velvet on them. Needlepoint for the entire set was Mrs. Black's goal in the beginning.

The activities room is next on the list of projects. Cork tile floor and pine paneled walls are done. There's a window seat next to the fireplace. This is the room with a piano and the TV. A big Salem rocker invites one to relax.

Houses like people can grow and change with the years.

Many a housewife has learned that picking up the paint brush and opening a can of paint is a good way to relieve the tension of multifold responsibilities and domestic pressures.

Danger Spots

The danger" spots of your home, as far as protection from the elements is concerned, are the sills, thresholds, porch floors and steps, joints of porch railings and palings, edges of eaves, flashings, roof gutters and downspouts . . . The recommendation.

FRED W. MOOTE INC.
Electrical CONTRACTOR
State and City Licensed
• Commercial
• Commercial
• Industrial Maintenance
• Residential Wiring Installations
Over 25 Years in Pontiac
845 West Huron St.
FE 2-3924 & FE 2-4008

PRICES CUT WAY DOWN!
REMODEL NOW!
NO CASH NEEDED
FHA TERMS
To 5 Years
★ ROOM ADDITIONS
★ KITCHENS
★ ROOFING & SIDING
★ GARAGES
★ FURNACES
★ BASEMENTS
★ ATTICS FINISHED
★ SHELL HOMES COMPLETED


JUST LIKE PUTTING MONEY IN YOUR PAY ENVELOPE!
CALL ANYTIME
FE 3-7833
REMODELING
REBUILDING
REPAIRING
FREE ESTIMATES
Call Anytime
Operators On Duty
24 HRS. A DAY


BIG BEAR
CONSTRUCTION CO. 92 W. Huron St.

Ornamental Iron

Don't let icy steps cause your family to take a nasty fall . . . protect them with Ornamental Iron Railings.
CONCRETE STEPS
No Sections to Be Forced Apart by Frost or Settling
CONCRETE STEP CO.
6497 Highland Road
OR 3-7715


THAT'S MY SIGN ...TO BUY!
MOR-SUN
AUTOMATIC WARM AIR heat
GAS OR OIL FIRED — MOR-SUN OFFERS YOU THE ULTIMATE IN RESIDENTIAL HEATING
FOR FREE ESTIMATES CALL
GOODWILL AUTOMATIC HEATING
3401 W. HURON

Build with... TRU-BILT BLOCKS

QUALITY TESTED to Give You the Very Best
"Tru-Bilt" blocks are tested to meet the rigid requirements of all standard specifications. They are made, using the very best and newest equipment . . . to assure you of quality, strength, durability, and weather resistance. Avoid cracked walls . . . use Tru-Bilt and be safe!
TRU-BILT BUILDING PRODUCTS CO.
1992 Pontiac Dr., FE 4-9531
Near Telegraph and Orchard Lake Rds.

NOTICE
Pontiac - Oakland County Refrigeration Association
Only these members listed below are in good standing with the Pontiac-Oakland County Refrigeration Ass'n.
Avon Electric .....UL 2-4540
Burke Refrigeration ....OR 3-1331
Arctic Refrigeration ....OR 3-2807
Dewey Refrigeration ....FE 5-6247
Reuter Refrigeration .....FE 5-0630
A to Z Refrigeration ....FE 4-9455
George's Refrigeration ...FE 5-4831
P. E. Daubenspeck Refrig. FE 2-0167
Dome Refrigeration .....LI 2-9224

Only O'Brien Heating in PONTIAC
Offers 25% Off
To General Motors Employees
GM DELCO HEATING EQUIPMENT
Don't Forget—the Only Heating Dealer That Gives HOLDEN RED STAMPS
O'BRIEN HEATING & SUPPLY
Authorized Oakland County Distributor
371 Voorheis Rd. FE 2-2919

Need Breathing Space?

Add A Room Now
At Low... Low Winter Prices!
• GARAGES
• STORM WINDOWS
• KITCHENS
• ROOFING
• REC. ROOMS
• ROOM ADDITIONS
All BUILDING SERVICES
Within a few weeks you will give a sigh of relief! That is if you contact us now. We'll put an end to your family's growing problem by adding a room to your home. Materials, planning aid, help with selection of contractor and financing—we offer them all! Our prices are reasonable.
OPERATORS ON DUTY 24 HOURS A DAY
Take advantage of our low winter prices on building materials now!
FE 2-1211
G & M CONSTRUCTION CO.
2260 Dixie Highway, N. of Telegraph Rd., Pontiac



LIVING S FUN IN FABULOUS
LOTUS LAKE ESTATES

BRICK RANCH HOMES
3-BEDROOM • FULL BASEMENT • 1½ BATHS
• Built-In Electric Range, Oven Vent-Fan • Huge Living Room
• GAS HEAT • Large Closets • Plenty of Storage Space
• Ceramic Tile Over Kitchen Cabinets • Family Room
• Glass Sliding Door Leads to Patio Area
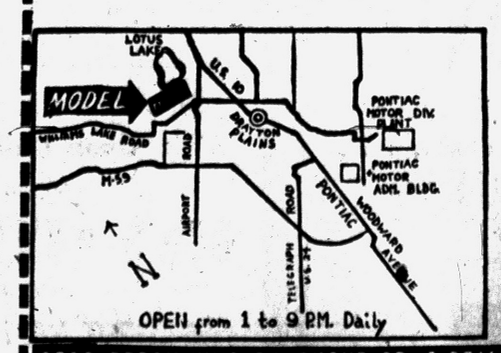

FHA
$590
DOWN and COSTS
Full Price $14,890
PRIVATE 700 ft.
SANDY BEACH
A wonderful place to raise children . . . with a public school right on the property and a Catholic school & church one mile away. Excellent shopping area close by. All streets are paved and have curbing. Storm sewers.
HOUSEMAN-SPITZLEY CORPORATION
306 Washington Blvd. Bldg., Detroit 26
Phone WO 3-1510
3530 Percy King Rd. Phone OR 3-0711
3530 PERCY KING Rd. PHONE OR. 3-0711
DEVELOPER OF OVER 300 FINE SUBDIVISIONS SINCE 1914

Paint for Protection

Authorities are never too surprised at robberies and murders occurring in unpainted, run-down neighborhoods and drab, dirty alleys. Give those same areas a coat of good paint color from one end to the other and from top to bottom, and they will not be frequented by skulking thieves and brigands who need to blend into the background for protection.

Special Spring Prices on Storm Windows & Screens
Call Today
Weeden Home Equip. Co.
1061 S. Telegraph Rd. FE 4-2507

The average age of plumbing installed in homes in the United States is 35 years.

LET US START NOW ON YOUR
• Additional Room • Finished Attic
• Recreation Room • New Kitchen
• Brand New House
You'll like our friendly service and reasonable rates. We are fully insured and licensed. All work guaranteed to your satisfaction.
Wayne B. Hall & William R. Powell
Call for Free Estimate: OR 3-8813 — OR 3-6709

50th ANNIVERSARY YEAR
SERVING MICHIGAN WITH DEPENDABILITY AND QUALITY PRODUCTS SINCE 1908
Call Us for All Your
CONCRETE NEEDS
CURBS — DRIVEWAYS — WALKS — WALLS
Concrete Pipe—Sand—Gravel—Mortar—Brick
Building and Mason Supplies
CATSMAN COMPANY
339 S. Paddock St. FE 2-0283

Hear Ye! Hear Ye!
IMMEDIATE DELIVERY
ONLY 3 LEFT . .
See These Beauties Today
3 Bedrooms, Living Room, Kitchen and Dining Area, Tile Bath with Vanity, Full Basement.
ONLY $13,990 Including 75 Ft. Lot
SPECIAL
F. H. A. TERMS
Walking distance to commuter depot. Private beach on Lotus Lake. Close to Schools, Churches, Shopping Centers.
Man, this is suburban living deluxe. See salesman at model . . . 6220 Williams Lake Rd., 1¼ miles West of Woodward.
COX Realty, Inc.
Phone OR 3-4597

Complete Basement Waterproofing
All Work Guaranteed — Free Estimates!
Reliable Waterproofing
24 Whitfield Phone FE 4-0777

Don't Discard Old Furniture, Paint It!

A little fabric and paint, a crisp color scheme, or a smart new arrangement can give older furniture a new lease on life—and save dollars.

A few old pieces can also contribute to the touch of sentiment that a new home often lacks, and can give children the security of familiar surroundings, says an article in a recent issue of a home magazine.

* * *

Try moving old living-room furniture into a secondary room, such as the master bedroom or guest room. You can replace the dark plush material on old Victorian chairs or sofa with bold plaid upholstery fabric, for a gay, comfortable effect. Paint a marred chair or table frame to blend or contrast with walls, draperies, and other furniture.

* * *

Another trick is to transform the old living room with a bright new color scheme. Crimson is a sparkling color for the Victorian sofa—velvet a good upholstry material. Match the color with a red stair carpet, and contrast against white-and-black walls, chairs, and accessories.

* * *

Fit old and homemade furniture into a new house by smart arrangement, the magazine says. Over the old studio couch, "modernize" with one important picture, giving needed height. Balance the grouping with a long, low table, such as a pine plank set on bent-iron legs. Brighten the arrangement with colorful toss pillows.

WHEN YOU HEAT with Gas
you're really living! The best in modern fuels deserves the best in modern equipment. Play safe. Be sure.
ACCEPT NOTHING BUT
Janitrol
HEATING EQUIPMENT
THERE'S NOTHING FINER BUILT!
Otto A. Trzos
3101 Orchard Lake Rd.
Keego Harbor
Eves. and Sun. FE 2-0278
Call MA 6-6247

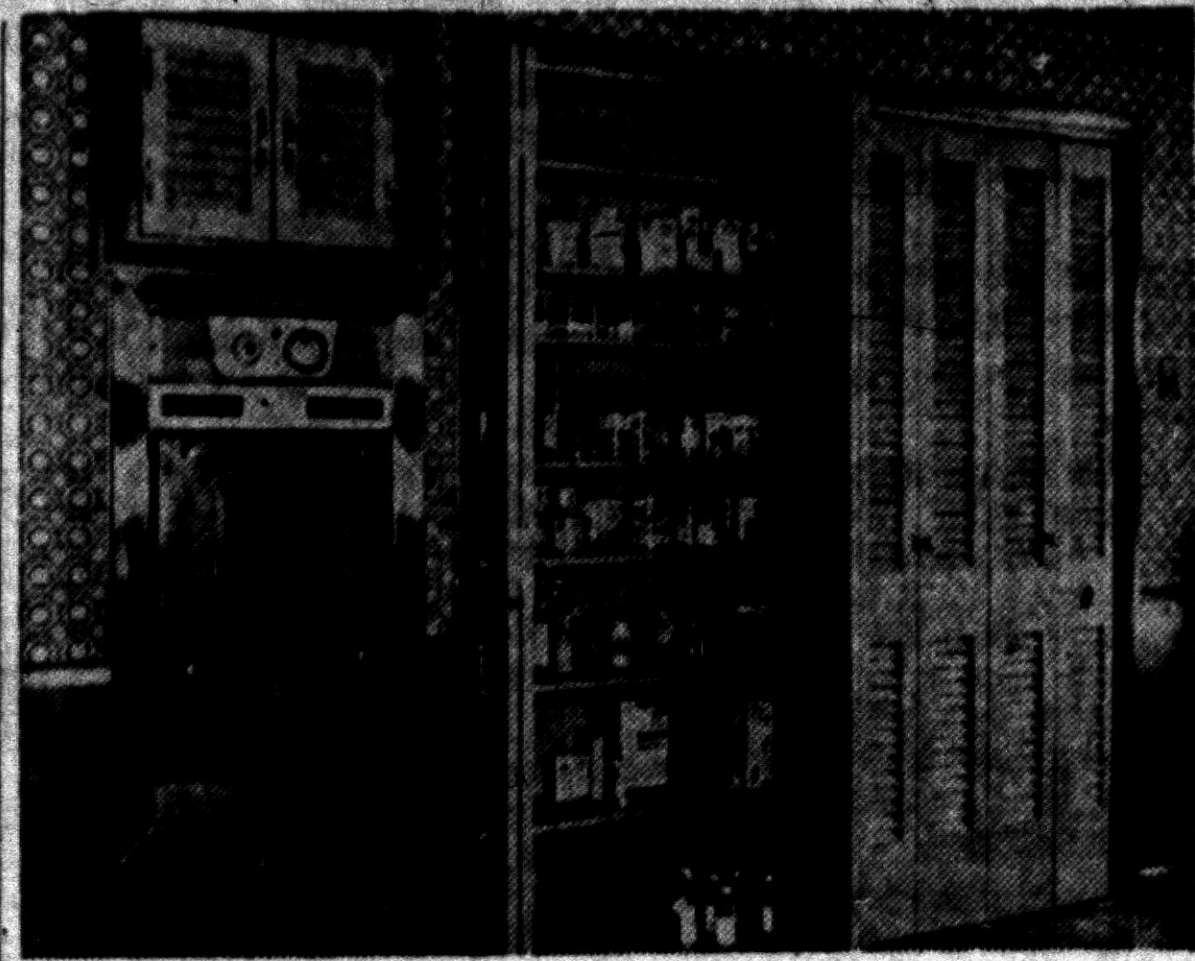

NEW PANTRY — Ideal for a small kitchen where space is at a premium, this new pantry saves groping. The shelves are all four inches in depth.

Plastic Igloo Marks Advance

There is nothing like an igloo, unless it is an igloo made of plastic. Eskimos will be among the first to admit this.

Brainchild of an officer in the Canadian Department of Northern Affairs and Natural Resources, the new, lightweight igloo marks the white man's triumph over those painstakingly built by the Eskimos for a thousand years.

The new igloo is impervious to summer thaws, bain of the traditional Arctic snow block house. Inside, the temperature can be kept at an even level. The plastic igloo is warmer than one of snow blocks and is unaffected by Arctic winds.

Standing on barren Baffin Island in the Eastern Arctic, the plastic igloo was constructed by an Eskimo with a reputation as a man who could build a snow igloo in a hurry. He laid the foundation blocks on a circular, two-layer plywood floor. Sandwiched in between the layers was plastic foam.

With a saw-knife he shaped the plastic blocks to the proper size. Snow blocks are held together by gravity. But this modern Eskimo used wooden skewers to secure the plastic blocks. A chemical adhesive was used to hold the 18"x30" blocks together.

Measuring 9 feet high and 18 feet in diameter, the finished igloo can be picked up and carried easily by four men. Its roof will support a 360-pound load. Inside there is silence, despite the 85-mile per hour winds that lash the outside.

In the traditional snow block house the Eskimo whale oil lamp cannot raise the temperature much over 30 degrees. But a small stove, relying on only a kerosene wick, can heat the inside of the new igloo to 105 degrees within several hours, even in the face of an outside temperature of 40 degrees below zero.

No longer does the Eskimo have to live in a drafty tent while he waits for snow that is just right for building an igloo. After a thousand years, the snow igloo is on the verge of becoming as extinct as the wooly mammoth.

Cures and Beautifies

Recent studies on ways and means of easing tensions of today's living problems reveal that do-it-yourself activities top the list of therapeutic activities. And in the do-it-yourself department, studies show that nothing is so rewarding as undertaking a beautifying painting job.

Light Hardwoods Gain in Favor for All Floors

Light-toned hardwood floors are once again in the news. The very things that make a home modern account for this new interest.

Living rooms, bedrooms, and family rooms, almost entirely glass enclosed, are fairly common these days. Many of these rooms open directly onto decks and patios. They require attractive light reflecting floors that will not fade when exposed to direct sunlight.

Of the Northern hardwoods used for residence flooring, maple, beech, birch and the Northern variety of oak will not fade after finishing. The maple species (acer saccharum) is the lightest in tone and the most popular.

It is close-grained with delicate light coloring. Interior decorators find maple ideal for any room in the modern home. They recommend very simple finishing with a good penetrating sealer.

Birch is the second hardest species used for residence floors—maple is first. Birch possesses the restraint and subdued character of graining which makes it a preferred flooring for all rooms. Kitchen floors of birch with matching cabinets of the same species of wood are popular with young homemakers.

BRUNER
Fully Automatic
WATER SOFTENER
Automatically
▶ SOFTENS
▶ REGENERATES ITSELF
▶ RETURNS TO SERVICE
10 YEAR WARRANTY
See This Amazing Softener Today at
H. H. STANTON
Heating & Plumbing Contractor
103 State FE 5-1683

CLOSE TO THE HEART OF EVERY MOTHER...
A HOME OF HER OWN...
OR A NEW ADDITION!
Before you start your building, get our recommendations of your blueprints and estimates of cost . . . Benson's can be of help in obtaining your FHA Mortgage, also . . .
M.A.BENSON CO.INC.
LUMBER · Builders SUPPLIES · FUEL
549 N. SAGINAW ST. Pontiac 19, Mich. Tel. FE 4-2521

ADD to YOUR HOME...
This HUGE ROOM with BATH
ADD-A-WING
Completely assembled and finished. Mahogany paneling, tile features in bath, fully wired, electric heat, full insulation, storm windows and screens. Can be occupied day of delivery. Do it yourself or we will install it.
"There Is No Substitute for Experience"
Open Daily 9:00 - 5:30
Financing Up to 7 Years
BOB'S BUILDING SERVICE
INCORPORATED
207 W. MONTCALM
At the flashing white light just east of Oakland
A. Murray White FE 4-9544

Polished Floors Serve as Decorative Medium

The new man-made materials, such as vinyl, lend themselves to such interesting patterns that the trend today is to use the small area rug merely for accent or to anchor a furniture group and to stress the well polished floor as an important decorative asset. Another major reason for the present status of the floor as a decorative medium is the ease with which such floors are maintained, with modern waxing and electrical equipment for waxing.

The well waxed floor does not require the upkeep that is necessary for wall-to-wall carpeting and with applications of wax vinyls, traditional wood floors, the new cork floorings and similar materials require only a minimum of attention.

If hot water lines are not used to heat the basements, wrap rock wool insulation batts around them.

SEE US FIRST
for Land Contracts — Real Estate — Insurance — Investments — Trust Service.
DAWSON & WATSON
R. J. Dawson, Hugh A. Watson
11½ N. Saginaw St.
Phone FE 2-5400 Pontiac

Match Any Color Paint with JEWEL
Colorizer
In 1,322 Colors
Brown Bros.
704 W. Huron FE 8-9311

THE FLOODS ARE COMING
WHEN ALL THIS SNOW MELTS
the chances of your basement being flooded will be very great. Don't take a chance on ruining your furnace, hot water heater or your entire basement. Let us install a
SUMP PUMP
now! At just a small cost, you can save yourself much grief, worry and needless expense. Call us today!
Easy CREDIT TERMS
We have complete remodeling and repair service. Free estimates. FHA financing available.
Eames & Brown
55 E. Pike
FE 3-7195

TORIDHEET
WALL-FLAME OIL HEAT
for the Tops in Comfort, Convenience and Economy!
For Free Heating Survey and Estimate, Call
AUTOMATIC HEATING CO.
5,000 Successful Installations in Pontiac Area
17 Orchard Lake Ave. FE 2-9124

"ARE YOU SURE?"
Is your fuel oil fully treated to prevent Corrosion — Sludge — Soot — Freezing?
"DO IT YOURSELF"
Treat your own Fuel Oil in your own tank with WHITE FLAME LIQUID SOOT ELIMINATOR and be SURE. 1 pint can will condition up to 250 gallons of Fuel Oil. Sold at Hardware Stores.
H. J. MacCORMICK
Salesman
OAKLAND CHEMICAL COMPANY
774 Woodward, Pontiac FE 5-8416

WANTED!
ANY TYPE of WORK
FREE HOME PLANNING SERVICE
Winter Prices Now in Effect!
FREE ESTIMATES
NO MONEY DOWN. UP TO 7 YRS. TO PAY
FOUNDATIONS HOUSE RAISING
• KITCHENS • ATTICS • RECREATION ROOMS • BATHROOMS
PLUMBING — HEATING — SHEET METAL WORK
Call in Person or Phone
D&M Building Service
OR 4-0309
2489 Airport Rd. Corner Hatchery Rd.
Open Every Night 'til 9 P. M. Sunday 12 - 4 P. M.
Eves. and Sun. OR 3-2276

Only 2 Left
With 4¾% GI MORTGAGES
PAYMENTS Only $59 A MONTH
PLUS LOW TAXES and INSURANCE
FULL PRICE
$11,250.00
CIVILIANS
$350 down, plus costs
4¾% G.I. Mortgages
FULL BASEMENT
3 BEDROOMS
PAVED STREETS
City Water & Sewers
BRICK FRONT
MODEL NEWPORT AVE. WALTON BLVD BALDWIN N
2 Shorts Blocks to:
Pontiac City Busses
Schools
Shopping
Model at Corner of Newport and Baldwin
(2 Blocks N. of Walton)
Open Noon to 9 P. M.
7 Days a Week
Perry Land Co.
Lincoln 8-5877

Trout 'Snatched' Through Ice in -61 Cold

2 UP Men Fish at Arctic Circle

By JERRY CHIAPPETTA

ALL OUTDOORS, Mich. (UPI)—Two adventurous Northern Michigan men have returned from an ice fishing expedition to the Northwest Territory near the Arctic Circle where they "snatched" their limit of lake trout in 61-below zero weather.

Two years of planning and preparation came to a climax last week for Mackinac County Prosecutor James L. Brown and Moran businessman Chuck Blanc.

"Snatching" trout through the ice, Brown explained, is a method used by Indians and some French Canadians. They used bait on a tarred linen line through four and a half feet of ice on Great Slave Lake.

"We have to use the stiff line so we could feel the trout bite," Brown said. "We were fishing in water which was 120 feet and deeper."

For bait on the 15-day trip, they used Tulibi, a fish similar to Michigan herring.

"We were the only sport fishermen crazy enough to be out in the blizzards trying to catch fish. Commercial fishermen are the only ones in the area 2,500 miles from St. Ignace," Brown said. (They actually were the first American sportsmen ever to fish the area.)

"Chuck froze his feet and had to spend one day inside a fish camp."

He said they traveled by auto and snowmobile, using the snowmobile to cover the last 149 miles out onto the ice of Great Slave Lake. The lake is as large as Lake Erie.

"It was a great experience," he said. "We froze. But it was fun. When you snatch trout, you run or walk fast away from the hole until the fish is pulled up. We caught them easy enough but it was hard work preparing for the actual fishing. Our biggest trout weighed around 15 pounds."

Other fish in Great Slave include whitefish, jackfish (northern pike) and connie.

★ ★ ★

Great Slave is the only place in the world where connie are found. They look like a cross between a whitefish and northern pike with the body of a whitefish and the head and mouth of a northern. Commercial fishermen don't consider the rare connie a valuable fish, however, Brown and Blanc said they were "very good eating" fish.

★ ★ ★

For cover, the pair pitched a tent on the lake in the snow that becomes very hard in extremely low temperatures.

The Northwest Territory is the last spot on earth where wild herds of buffalo roam. Brown reported that a herd of 100,000 American bison used the grasslands to the south as a wintering area. Vast herds of Barrien Land caribou and moose also range through the area.

"Another thing that amazed us," Brown saidi, "was the large number of grouse and prairie chickens. The place is swarming with them."

The father of nine children said he was happy to be home, but would like to make a similar trip in the future. Brown, 37, quipped that his wanderlust spirit will take a while to thaw before he maps any future trip.

He said it was like a "heatwave" when the temperature rose to a high of 25 below.

Betancourt Upsets Venezuela Reds

CARACAS, Venezuela (AP) — Communists complained bitterly over President Romulo Betancourt's inaugural statement that he intends to keep them out of his government.

Betancourt said publicly that "The political philosophy of Communism is not in the best interests of democratic Venezuela." He said Reds would be excluded from his coalition government.

The Reds called his statements and act of "anti-Communist aggression."

Betancourt was a member of the Communist party in his youth but he later turned his back on it.

About one-fifth of the nation's salad ingredients come from the farmlands nearby Phoenix and Yuma.

Cultural Pact Value Proved

U. S.-Soviet Exchange Proves Step to Unity in First Year

WASHINGTON (AP) — The United States and the Soviet Union have successfully carried out two-thirds of their big cultural exchange agreement without a major hitch.

★ ★ ★

This historic agreement, signed about a year ago, is working so well that both sides are seriously considering extending it when it expires next January.

A summary shows that more than 1,500 Soviet citizens and Amerians have visited each other's country as part of 151 official delegations during the first 12 months.

The swap of delegates has started a flow of private tourists. About 5,000 Americans visited the Soviet Union in the first year after the agreement. In return, 66 Soviet tourists, the first to visit this country since World War II, arrived late last year.

Ambassador William Lacy, who negotiated the agreement with the Soviets after months of talks, said today the agreement has been a rousing success from an American standpoint. He said it has even greater potential for the future.

★ ★ ★

"A more balanced picture of America is now being brought openly to Soviet citizens who have previously been subjected only to Communist propaganda which portrayed America as culturally and spiritually sterile," he said.

More Americans than Soviets have been involved in exchanges thus far, but this is due primarily to a Soviet delay in arranging reciprocal tours of the United States.

Oil Stove Blast Hospitalizes 35

Explosion in Ontario Dance Hall Injures Many Teenagers

KINGSTON, Ont. (AP) — At least 35 persons were reported hospitalized today as a result of an oil stove explosion in a crowded dance hall in Kingston's west end.

Police said one person was in critical condition as a result of the blast.

About 200 persons—mostly teenagers—were in the hall when the explosion occurred. Flames flared out into the crowd.

"We're not sure how many were burned or how it happened," said one police official. "Somehow the stove toppled over and blew up."

A reporter who arrived at the scene several minutes after the blast said he saw young people lying "all around the place" writhing in agony.

A bus was drafted into service as an emergency hospital to take care of the injured. Passing cars and taxis were hailed to help take away the more severely burned victims.

Fruehauf to Expand

NEW YORK (AP)—Fruehauf Trailer Co. will build a two million dollar plant near Ontario, Calif., in the Vina Vista industrial section. The 150,000 square foot plant will have four assembly lines for vans and trailers.

Free Pickin' Fun?

McALLEN, Tex. (UPI)—The McAllen Tourist Committee has arranged with a local citrus orchard owner to conduct visitors through his grove and allow them to pick one orange or grapefruit free.

THE GIRLS — By Franklin Folger



"Now, I'll tell you exactly what happened, if you'll promise not to laugh."

BOARDING HOUSE



OUT OUR WAY



DONALD DUCK — By Walt Disney



RIVETS — By George Sixta



BOOTS AND HER BUDDIES — By Edgar Martin



THE BERRYS — By Carl Grubert



DIXIE DUGAN — By McEvoy and Strieber



ALLEY OOP — By T. V. Hamlin



CAPTAIN EASY — By Leslie Turner

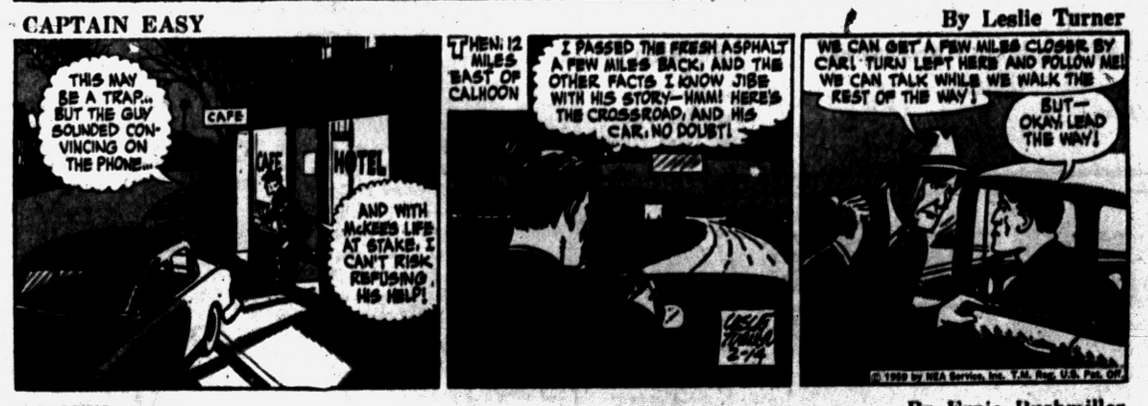

NANCY — By Ernie Bushmiller



MORTY MEEKLE — By Dick Cavalli



GRANDMA — By Charles Kuhn



Toledo Imports Nurses

TOLEDO, Ohio (AP) — Flower hospital has imported three British nurses, even paying their passage to America. Hospital Administrator Victor Bjork said the English nurses are particularly valuable because they are willing to live at the hospital and be available for emergency duty at all times. American girls, he said, are reluctant these days to live on the hospital grounds.

INTERVIEW ROOM

A Service of the

SAVOY MOTEL

A Quiet, Carpeted Room With Telephone

Receptionist Service

For Reservation Phone FE 5-9224

Reasonable Room Rates

Single $7 Double $9
Twins $11
Kitchenettes $12

Low MONTHLY RATES for Semi-Permanent Guests

120 S. Telegraph Rd.

The Life of Lincoln



Deaths in Pontiac and Nearby Areas

WILLIAM B. ROBINSON

William B. Robinson, 87, of 517 N. Saginaw St., died yesterday at his home following a short illness.

Mr. Robinson was a retired carpenter contractor.

Surviving are five sons, R. Burton of Flint, Roy, William and Nelson, all of Pontiac, and Charles who is serving with the U.S. Army in Germany; two daughters, Mrs. Marvin Beyer and Mrs. Ethel Coon, both of Pontiac; a brother, 17 grandchildren and 10 great-grandchildren.

Service will be held at 1:30 p.m. Monday at the Voorhees Siple Chapel. Burial will be in Everel. Burial will be in Evergreen green Cenemery, L-ke Orion.

ESTHER L. CLARK

ROCHESTER — Prayer service for Esther Louise Clark, two-day old daughter of Mr. and Mrs. Gerald Clark of 1306 Maple Dr., was held at 11 a.m. today at the Pixley Funeral Home. Burial followed in Mt. Avon Cemetery.

The infant died Friday at St. Joseph Mercy Hospital, Pontiac.

Surviving besides her parents are one brother, Gerald Jr., and two sisters, Pamela Jean and Valerie Ann, all at home; and grandparents, Mr. and Mrs. Gale Clark and Mrs. Ollie Buell, all of Rochester.

MRS. WILLIAM WEESE

IMLAY CITY — Service for Mrs. William (Gertrude) Weese, 78, of 1391 Summers Rd., was held at 2 p.m. today at Muir Brothers Funeral Home. Burial followed in Imlay Township Cemetery.

Mrs. Weese died Wednesday at Lapeer County General Hospital of coronary thrombosis following a long illness.

She was a member of the Imlay Methodist Church.

Surviving are three daughters, Mrs. Mildred Hongow of Wisconsin, Mrs. Alta Blanaru of Detroit and Mrs. Marion Deppong of Attica; two sons, Ralph of Washington, D. C. and Warren of Imlay City and eight grandchildren.

Deaths Elsewhere

NEW YORK (AP)—Louis Brandeis Wehle, corporation lawyer and long-time adviser of President Franklin D. Roosevelt, died Friday of a heart attack. He was 78, native of Louisville, Ky.

LOS ANGELES (AP) — Frank M. Briggs, nationally known educator of the deaf, died Thursday of pneumonia. He was 88.

UKIAH, Calif. (AP) — William L. Axt, 71, who organized the musical department of Metro-Goldwyn Mayer in Hollywood, died Friday after a long illness.

OLEAN, N.Y. (AP)—The Very Rev. Thomas Plassmann, OFM, former president of St. Bonaventure University, died Friday of cancer. He was 80. Known to alumni and friends as "Father Tom," he was president from 1920 to 1949.

PROVINCETOWN, Mass. (AP) —John Whorf, world-famed painter, died Friday of a heart attack. He was 56.

BURLINGAME, Calif. (AP) — The Rev. J. Henry Meyer, 55, a former member of the higher education committee of the United Lutheran Church, died Friday of a heart attack.

WAUKEGAN, Ill. (AP) — Col. Charles Dudley Daly, 77, former football great at Harvard and Army and named to the Football Hall of Fame in 1951, died Thursday in Pacific Grove, Calif., relatives were advised. He was a Harvard quarterback from 1898-1900 and an Army backfield star 1901 and 1902.

TORONTO (AP) — Thomas L. Kennedy, 80, a former premier of Ontario and provincial agriculture minister, died Friday night.

SAULT STE. MARIE (AP)—C. A. Paquin, secretary-manager of the Sault Ste. Marie Chamber of Commerce, died Friday at the Mayo Clinic in Rochester, Minn. Paquin, 57, was with the education division of the Michigan Conservation Department for 19 years before moving to the Soo. He worked for the Sault Ste. Marie Evening News in the 1920s and was a past president of the Michigan Outdoors Writers Assn. He entered the Mayo Clinic Jan. 11 for treatment of cancer.

DETROIT (AP)—Lloyd R. Walter, 66, former sergeant-at-arms of the Michigan Senate, died Thursday after a long illness. He was a retired Ford employe. Service and burial will be Monday at Fife Lake, Grand Traverse County.

DETROIT (AP) — Funeral service will be held Monday for James E. Sheridan, 66, who served 27 years as excutive vice president of the American Title Assn. He died Thursday of a heart attack. Sheridan, of Grosse Pointe, was formerly with the Abstract Title and Guaranty Co. During World War II he was active in acquiring property for military housing, war production plants, testing grounds and other testing facilities.

3 Young Suspects Await Break-In Trial

Three 17-year-old youths charged with breaking and entering in the nighttime waived examination today when they appeared before Waterford Township Justice Patrick K. Daly.

Timothy Pettingill, son of Mr. and Mrs. Harold R. Pettingill, of 296 Leota St., Waterford Township; James C. Jenkins Jr., son of Mr. and Mrs. James C. Jenkins, of 8882 Arlington St., White Lake Township, and Armand Inkel, of Detroit, were returned to the Oakland County Jail. Bond was set at $1,000 each.

They were bound over to Oakland County Circuit Court for arraignment Feb. 24.

Oakland County Sheriff's detectives and township police arrested the trio Thursday. The youths admitted to more than 25 burglaries, mostly in the township, during the past two weeks, police said.

What Shall I Do?

NEW YORK (UPI)—A magazine designed to acquaint college students with vocational opportunities has made its appearance. The bimonthly, entitled "Direction," will be carried as a supplement to many college newspapers throughout the country.

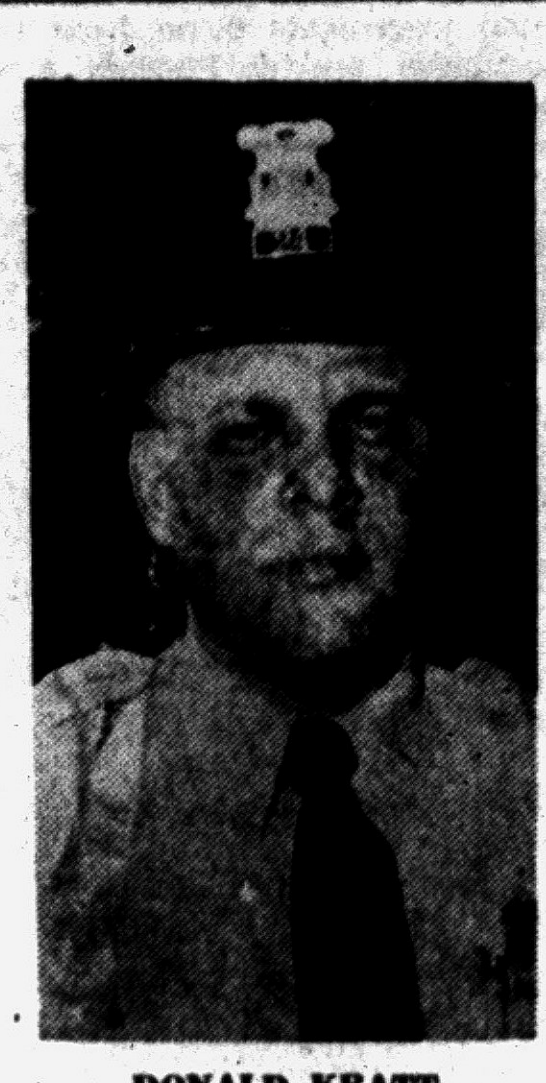

DONALD KRATT

Deputy Sheriff Kratt Promoted

Will Head Safety and Juvenile Divisions of County Department

Oakland County Sheriff Frank W. Irons today announced the promotion of Deputy Donald Kratt as director of the Department's safety and juvenile divisions.

Kratt, a deputy for four years, was praised by Irons for his work with the water safety patrol formed last summer.

The new safety director has spent most of his four years working on improving lake conditions, safety factors and the numbering and licensing of boats.

Last summer Irons assigned him the job of forming a county lake patrol.

Kratt's name gained almost nationwide prominence in 1956, when while only a raw rookie on the force he discovered the body of slain Martha Little in an Independence Township field after several hundred law officers had searched for the missing girl for more than 12 hours.

Kratt and his wife, Barbara, live at 3475 Whitfield St., Drayton Plains, on Maceday Lake. They have one son.

Guess His Hobby!

BURLINGTON, Va. (UPI)—Each day after work, mailman Edward Devino, who delivers about 220,000 letters each year, goes home to work on his hobby: Stamp collecting.

Oak Park Police Probe to Begin

Prosecutor's Office to Delve Into Charges of Ousted Officer Monday

The Oakland County Prosecutor's office Monday will begin investigation of charges by an ousted Oak Park police lieutenant.

Prosecutor Frederick C. Ziem said the investigation will probe first the officer's charge that crimes were committed by former members of the Oak Park Police Department.

It will consider secondly, Ziem said, whether Oak Pak officials have covered up the crimes, as the lieutenant, Joseph W. Roberts, has alleged.

In a 90-minute statement to Ziem and Assistant Prosecutor William Lang yesterday, Roberts alleged that the officers were allowed to resign rather than face criminal charges, Ziem said.

Ziem assigned Lang to meet Monday afternoon with Oak Park Public Safety Director Glenford S. Leonard to review the charges.

★ ★ ★

The prosecutor appeared principally interested in Roberts' charge that one officer quit rather than face action on a statutory rape charge involving a 14-year-old girl.

Roberts also asserted that other officers were allowed to resign after such offenses as obtaining a driver's license illegally, accosting a woman driver and firing guns in the police station.

Lang said that Roberts once sought a warrant from him in connection with the alleged rape, but was turned down because the girl and her parents wouldn't sign a complaint.

★ ★ ★

"I told him to come back if the Police Department gathered sufficient evidence for a warrant without a complaint from the girl or the family," Lang said.

Roberts said he was taken off the case soon after that.

The officer made the charges public Thursday at a trial board hearing in which he seeks reinstatement from a December suspension on charges of firing his gun in a tavern while drunk.

This Mother Had 12

SHERBROOKE, Qke. (UPI)—Queenie, a beagle owned by Don Clowery of Sherbrook, gave birth to a litter of 12 pups, of which nine survived.

Answers on Social Security

Consult State Law on This

By RAY HENRY
Associated Press Writer

From Mrs. P. E. of Pittsburgh, Pa.: "My boss has just told me that he doesn't want me to work any more because I'm five months pregnant. He feels it's dangerous for me. Am I eligible for unemployment pay?"

It depends on what your state law says about paying such benefits to women in your situation. Almost all state laws require that you be able to work to get unemployment pay. Your local unemployment office should be able to tell you whether the Pennsylvania state law considers a woman who is five months pregnant able to work.

★ ★ ★

From G.J.F. of Council Bluffs, Iowa: "Several months ago, you wrote a column about how my husband and I could get help from the government to make our big home into two apartments. We're both retired and could use the money which an apartment would bring in. Where can we get information about the government help?"

You'll be able to get the help through the Federal Housing Administration (FHA) office in your area. If you don't know where the office is located, you can get the address by writing to the Federal Housing Administration, Washington 25, D.C.

★ ★ ★

From S.M. of Valley City, N.D.: "My wife who was 64 died in March of 1958. Can I claim her as a dependent for 1958 when I file my income tax return?"

Yes.

★ ★ ★

From Mrs. K.F. of St. Petersburg, Fla.: "My husband, a barber, had to retire eight years ago because of heart trouble. He wasn't covered by Social Security when he worked because the program didn't cover self-employed people at that time. He'll be 65 in another month. I'm 53 and have been supporting him since he retired. My job is covered by Social Security. Could he collect Social Security now from my working record?"

No. For your husband to be entitled to collect, you would have to be old enough to receive payments yourself.

★ ★ ★

From F. J. of Haworth, N.J.: "I'm past 72 and get my Social Security check every month. I know I can earn any amount without losing any monthly payments. Recently I got a small job and the firm takes Social Security tax out of my salary. To me this doesn't make sense. Am I supposed to pay the tax?"

Yes . A person working in a job covered by the Social Security system must pay the tax—even though he's already collecting payments.

★ ★ ★

From D. Van B. of Newark, N.J.: "I plan to retire in 1960 at 65. I've been unable to obtain my birth certificate, but I have my baptismal certificate giving the date of my birth. Will the Social Security office accept this as proof of my age?"

Yes.

Chrysler Ahead in Engine Plans

To Use Aluminum on Standard-Size Cars in About 18 Months

DETROIT (UPI)—Chrysler Corp. will have aluminum engines ready for use on its standard-sized cars in about 18 months, suppliers of the automotive firm said today.

The sources, tool and die representatives and other suppliers, said Chrysler would have both six and eight - cylinder aluminum engines ready for use on the 1961 model cars it will introduce late in 1960.

The other major auto companies will not be able to match Chrysler's aluminum engines until at least mid-1961, the sources said.

Chrysler is developing a six-cylinder aluminum engine of conventional design in hopes of using it on the small car it plans to introduce early in 1960, the sources said.

Development of the engine could delay introduction of the Chrysler small car beyond the date its major competitors, General Motors and Ford, will introduce their smaller models, the sources said. But it will give Chrysler an edge in the use of aluminum engines in standard-sized cars.

Chrysler's aluminum engine will have the cylinders arranged vertically "in line" and will be water cooled. This makes it easy to adapt this engine to eight cylinders and gives Chrysler the edge in putting aluminum engines in standard-sized cars.

News in Brief

Raymond L. Kruse, 42, of 2305 Lapeer Rd., Lake Orion, was found guilty of drunk driving yesterday before Orion Township Justice Helmar G. Stanaback who sentenced him to pay a fine of $50 plus $15 costs or serve 10 days in the Oakland County Jail.

Jessie O. Walker, 36, of Detroit, pleaded guilty to reckless driving Friday before Springfield Township Justice Emmett J. Leib and paid a fine of $50 plus $10 costs.

Business Notes

Lois E. Ellis, sales manager for AMT Corporation, Model Car Division, Birmingham, recently returned from showing sport cars at the 22nd Annual Trade Show and Convention of the Hobby Industry Association of America held at the Hotel Sherman in Chicago.

Because of his outstanding sales record for January, Robert Wilkinson, local general agent for the Columbus Mutual Life Insurance Company, achieved eighth place place among all company representatives and is listed on the firm's honor roll of the 20 leading producers.

Lansing Pastor Elected

OMAHA (AP)—The Rev. Philip Reikow of Lansing, Mich., was elected a section chairman yesterday of the Division of Christian Education of the National Council of Churches. He is an associate minister of the United Church of Christ.

Eleven Die as Kentucky Fire Burns 'Like Acetylene Torch'

ASHLAND, Ky. (AP)—Fire cut through an old apartment building "like an acetylene torch" early today, leaving 11 dead and one missing. Eight other persons were injured.

★ ★ ★

Among the victims were six members of the same family, including an expectant mother. She jumped from a window of the second floor, then died after giving birth to a stillborn son.

The fire, called the worst in Ashland's history, broke out at 1:01 a.m. and quickly cut off the only exit, a stairway at the front of the converted theater.

"Almost right away people began jumping out of the windows," said taxi driver Anthony Blackwell, who discovered the blaze.

Blackwell said he had seen seven occupants standing at windows in the rear of the building on Greenup avenue. But he added that "they disappeared when a section of the ceiling apparently fell."

★ ★ ★

"That fire cut just like an acetylene torch," he said.

Coroner Russell Compton said the missing person was Jack Kirk, 14, believed to have spent the night with his father. The father was among the victims.

Compton listed the other dead as: Jack McKenzie, 30; his wife Polly, 28; her stillborn child; and their sons, Jackie, 4; Dickie Joe, 2; Johnny William, 1; James Powell, about 22; Mrs. Grace Blaton, 50; Frank Artist, about 50; and Clyde May, about 50.

Fire Chief Burris Hensley, a veteran of 46 years with the department, said: "I've never seen a blaze as destructive as this one."

IN YOUR CREDIT UNION-
YOU ARE KING!



Join—

G.M.T.C. EMPLOYEES FEDERAL CREDIT UNION

For Employees of GMC Truck, Coach Division and and Their Families

156 W. Huron at Norton FE 5-6151

HOURS:
Mon., Tues., Thurs., 10-5:30
Fri., 10-6; Sat., 9-12

It PAYS to Do ALL Your Financing Here

It's a Fact!

The HEART IS NOT LOCATED ON THE LEFT SIDE!



It is in the cavity of the thorax between the lungs, and is about as near the center of the body as its shape will permit. If a vertical plane were run through the center of the breastbone half if not more of the heart would fall on the right side. 1—"Uncommon Knowledge"—Geo. W. Stimpson.

And It is also A Fact

. . . that top performance of your electronic equipment depends on the type of service that it receives. Be sure you get the best in quality replacement parts and workmanship. Call an Oakland Electronics Association Service Dealer.

PONTIAC
BALDWIN RADIO & TV 1218 Baldwin Ave., FE 8-8281
C & V SALES & SERVICE 158 Oakland, FE 4-1515
CONDON'S RADIO & TV SHOP 26 S. Telegraph, FE 4-9736
AUBURN RADIO & TV 30 Auburn, FE 4-1635
DALBY RADIO & TV SERVICE 248 Lehigh, FE 4-0802
HAMPTON ELECTRIC CO. 825 W. Huron, FE 4-2526
HOD'S RADIO & TV 770 Orchard Lake Ave., FE 4-5841
JOHNSON'S RADIO & TV 45 E. Walton, FE 8-4569
NEIGHBOR'S TV 1050 Joslyn, FE 8-4560
RICH TV 1060 Opdyke, FE 4-0221
UHEL RADIO & TV 3050 Elizabeth Lk. Rd., FE 4-4945 & 1419 Union Lk. Rd., EM 3-6811

PONTIAC
STEFANSKI RADIO & TV 1157 W. Huron, FE 2-6967
WKC, INC., SERVICE DEPT. 48 N. Perry, FE 2-0711
SWEET'S RADIO & APPLIANCE 422 W. Huron, FE 4-1133
WALTON RADIO & TV 515 Joslyn, FE 2-2257
WATERFORD-CLARKSTON
LAATSCH'S TV SERVICE 6784 Dixie, MA 5-5311
COMMUNICATIONS ENGR. SERV. 3950 Andersonville Rd., OR 3-2129
DRAYTON PLAINS
PHELPS TV 4348 Dixie Hwy., OR 3-1217
LATIMER'S RADIO & TV 3530 Sashabaw Rd., OR 3-2652
ROCHESTER
DOBAT TV & RADIO SERVICE 104 W. 4th St., OL 2-4722

48 Associated Members in Oakland County

Oakland County Electronics Association

(Political Advertisement) (Political Advertisement)

ELECT
MAURICE E. FINNEGAN
CIRCUIT JUDGE
(Non-Partisan)

- Judge since 1941 in Pontiac Municipal — "The Court with a Heart."
- Established First Probation Department in Oakland County Lower Courts for "Teen-agers."
- His Court, **Only One** in Oakland County with "Personal Receivership" —Protecting Worker and Creditor.
- As Judge in 1958 handled over 10,000 cases without a Civil Appeal.
- His decisions have saved Citizens and Taxpayers Thousands of Dollars.
- A Judge **"Of and For the People". Experienced, Fair, Capable.**



MAURICE E. FINNEGAN

(Political Advertisement) (Political Advertisement)

INDEPENDENCE TOWNSHIP



Make your contribution to Better Local Government

Vote for
Ira J.
SNADER
as Supervisor
Republican

Business experience and ability that are not matched by any other candidate. Last 4 years as your Treasurer —Be sure to Vote February 16th. As a Taxpayer it is up to **you** to protect **your** interest in Independence Township. Vote for the man that is best qualified to do the job for **you.**

(Political Advertisement) (Political Advertisement)

Elect
RALPH F. FINLEY
CIRCUIT JUDGE

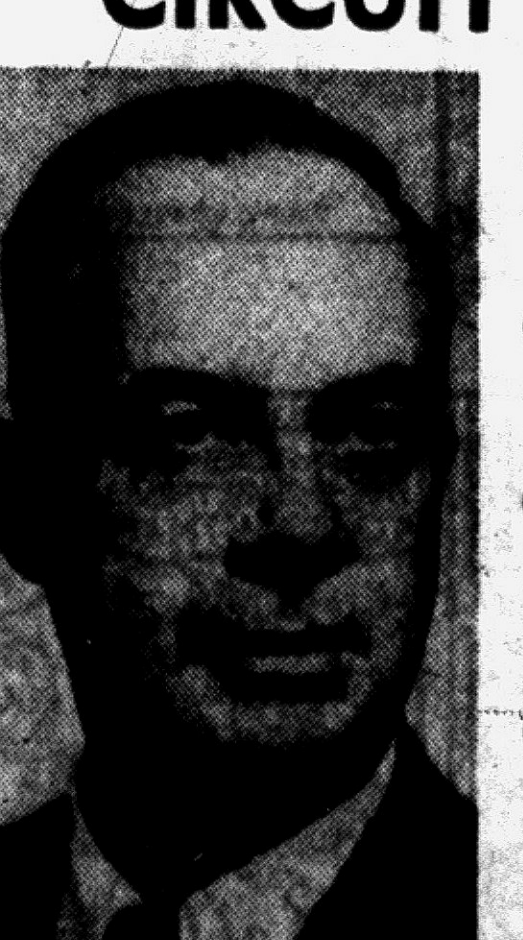

RALPH F. FINLEY

- Municipal Justice City of Berkley
- Formerly Berkley City Attorney
- Former Member Oakland County Board of Supervisors
- 28 Years Practicing Attorney
- 20 Years Resident of Oakland County

English Girl Flies to London

Leaves U. S. Suitor for Briton After Trip Here With Lansing Man

CHICAGO (AP)—The British consulate is sending Pauline Giles, 26, home to England by plane today.

Miss Giles, of Eastcote, two weeks ago accepted a trans-Atlantic lift from a U.S. suitor, 22-year-old Loran Sheffer of Lansing, Mich., on a dare.

Sheffer, a salesman, failed to sign her up as his wife. She finally fled to the consulate Wednesday to escape her Yankee swain.

Sheffer told newsmen Miss Giles made the brake so firmly that she refused his offer of transportation back home. Today, seeking to forget, he went off to South Bend, Ind., where he first met her in 1957.

Consular attaches took Miss Giles under their official wing and told newsmen she didn't want interviews, and there would be none.

She was to be put board a BOAC Comet at 1 p.m. CST, and should be in London at 8:30 a.m. London time, Sunday.

Miss Giles divorced Frank Niemier of South Bend, Ind., in 1957. It was while she was in South Bend for the divorce proceedings that she met Sheffer.

Sheffer was so taken with the brunette lass that he followed her to England and persuaded her to come back to America with him to hear his suit.

But, before she agreed to the trip, she told Sheffer her heart belonged to another Briton, also a salesman, Louis Gaches of Ruislip, Middlesex.

Wixom Court to Get Flag

WIXOM — Walled Lake veterans' groups will present a flag to the Wixom Justice Court at 2 p.m. ceremonies tomorrow in City Hall. City officials and Justice William Welke will attend the dedication.

NOTICE OF PUBLIC SALE
Take notice that one Detroiter, 1957, 48 foot, serial No. TD-10W-5891 Mobile Home shall be sold at public sale on the 16th day of February, 1959 at 10 o'clock in the forenoon, at 4615 Dixie Hwy., Drayton Plains, Michigan, and may be inspected at that place.
MOBILE HOME FINANCE CO.,
4615 Dixie Highway
Drayton Plains, Mich.
Feb. 14, '59.

NOTICE OF HEARING ON ACQUIRING certain private property by condemnation in West Bloomfield Township, Oakland County, Michigan, for use and benefit of the Farmington Sewage Disposal System.

To whom it may concern, particularly: Charlotte A. McGinnie, Chris Brakke and Borghild Brakke, his wife; LaVern Cooper and June M. Cooper, his wife; and all owners of property described herein, pursuant to the Provisions of Act 185 of the Public Acts of 1957 as amended.

You are hereby notified that pursuant to the Statute, the Department of Public Works on behalf of the County of Oakland, has caused to be filed in this Court a petition praying for the acquisition by condemnation of easements across certain private property herein described, to-wit:

"An easement consisting of the SE'ly twenty (20) feet of, that part of land lying S. of and adjoining the E. 99 feet of Lot 42, Maple-Dale Subdivision, part of the NE ¼ of Sec. 11, West Bloomfield Township, Oakland County, Michigan, according to the recorded plat thereof extending between E. and W. lines of above mentioned Lot 42 running S. to the Michigan Air Line Railroad property lines, with the centerline of said easement being 10 feet NW of and parallel to the NW R.O.W. line of the Grand Trunk Railroad"; said owner of record of the above described property being Charlotte A. McGinzie, of 3219 Rycroft Street, Keego Harbor, Michigan; and also

"An easement consisting of the SE'ly twenty (20) feet of:

That part of NE ¼ of Sec. 11, West Bloomfield Township, being a strip of land adjacent to Lot 18, Maple-Dale Subdivision, according to the recorded plat thereof, said strip being all that land lying between N. and S. lines of Lot 18 extended E'ly to NW'ly line of Grand Trunk Railroad Right of Way—0.14 acre, with the centerline of said easement being 10 feet NW. of and parallel to the NW. R.O.W line of the Grand Trunk Railroad"; said owners of record of the above described property being Chris Brakke and Borghild Brakke, his wife, of 31300 Northwestern Highway, Farmington, Michigan; and also

"An easement consisting of the SE'ly twenty (20) feet of:

Part of NE ¼ of Sec. 11, West Bloomfield Township, being a strip of land adjacent to Walnut Court in Maple-Dale Subdivision, said strip being all that land lying between S. line of Lot 18 and N. line of Lot 42 extended E'ly to NW'ly line of Grand Trunk Railroad Right of Way—.90 acre; with the centerline of said easement being 10 feet NW. of and parallel to the NW. R.O.W. line of the Grand Trunk Railroad"; said owners of record of the above described property being Chris Brakke and Borghild Brakke, his wife, of 31300 Northwestern Highway, Farmington, Michigan; and also

"An easement consisting of the SE'ly twenty (20) feet of:

Part of NE ¼ of Sec. 11, West Bloomfield Township, being that part lying NW'ly of Grand Trunk Railroad Right of Way and S'ly of Maple-Dale and SW'ly of W'ly line of Lot 43, said subdivision, extended S'ly to NW'ly line of Railroad Right of Way—0.18 acre with the centerline of said easement being 10 feet NW of and parallel to the NW R.O.W. line of the Grand Trunk Railroad"; said owners of record of the above described property being Chris Brakke and Borghild Brakke, his wife, of 31300 Northwestern Highway, Farmington, Michigan; and also

"An easement thirty (30) feet wide over and across:

The South 660 feet of the North 1320 feet of the east 330 feet of NW. ¼ of Section 26, West Bloomfield Township—5 acres; with the centerline of said easement beginning at a point on the east line of the above described parcel, distant N. 0°09' 50" E. 325 feet from the SE corner of said parcel; thence N. 77°38'15" W. 335.47 feet to a point on the west line of said parcel, said point being N. 0°09'50" E. 393.04 feet from the SW. corner of said parcel"; said owners of record of the above described property being LaVern Cooper and June M. Cooper, his wife, of 3709 Lincolnshire Drive, Pontiac, Michigan.

You are further notified that the hearing on the petition will be held in the Circuit Court for the County of Oakland in the Court House in the City of Pontiac, Michigan, on Tuesday, the 10th day of March, A.D., 1959, at the opening of Court on that day at 9:30 a.m., or as soon thereafter as Counsel may be heard.

You are further notified that upon said date the petitioner will ask this Court to determine the necessity for appointing three (3) commissioners whose duty it shall be to determine whether it is necessary to take for public use and benefit the property described in the petition and, if so, to appraise the damage to be paid as compensation for such taking.

(A true copy)
Business Address:
County Office Bldg.
1 Lafayette St., Pontiac, Mich.
Phone: FE 3-7151.
NORMAN R. BARNARD,
Corporation Counsel,
Oakland County, Michigan
DANIEL T. MURPHY, Jr.,
Oakland County Clerk-
Register of Deeds
By PEARL A. FOSTER, Deputy
Feb. 14, 21, 28, '59.

Death Notices

BEARDSLEE, FEB. 12, 1959, KATE, 131 Johnson Ave.; age 78; dear aunt of Mrs. Harold Livingston, Mrs. Herman Hattig, Jr., Mrs. Herbert Kerry, and Maurice Beardslee. Funeral service will be held Saturday, Feb. 14, at 3 p.m. from the Donelson-Johns Funeral Home, with Rev. Arvid Anderson officiating. Interment in Sashabaw Cemetery. Miss Beardslee is at the Donelson-Johns Funeral Home.

COONS, FEB. 13, 1959, CLAUD A., 91 N. Johnson Ave.; age 69; beloved husband of Mrs. Edith Coons; dear father of Mrs. Clifford Martin and Jack M. Coons; dear brother of Mrs. Maurice E. Baldwin, Mrs. Leon P. Cobb and Henry Coons; also survived by six grandchildren. Funeral service will be held Monday, Feb. 16, at 3:30 p.m. from the Donelson-Johns Funeral Home with Dr. W. H. Marbach officiating. Interment in Oakland Hills Cemetery. Mr. Coons is at Donelson-Johns Funeral Home and may seen after 7 p.m. today.

KELLY, FEB. 11, 1959, BYRON J., 261 Cherokee Rd.; age 84; dear father of Winton J. Kelly; dear grandfather of Mrs. John Conroy. Funeral service will be held Monday, Feb. 16, at 1:30 p.m. from the Donelson-Johns Funeral Home with interment in Oak Hill Cemetery. Elks Lodge of Sorrow will be held Saturday at 8 p.m. Mr. Kelly will be at the Donelson-Johns Funeral Home, after 7 this evening.

ROBINSON, FEB. 13, 1959, WILLIAM B., 517 N. Saginaw; age 67; dear father of Mrs. Marvin Beyer, Mrs. Ethel Coon, R. Burton, Roy L., William W., Charles A. and Nelson J. Robinson; dear brother of Harry Turner; also survived by 17 grandchildren and 10 great-grandchildren. Funeral service will be held Monday, Feb. 16, at 1:30 p.m. from the Voorhees-Siple Chapel with Rev. William E. Hakes officiating. Interment in Evergreen Cemetery, Lake Orion. Mr. Robinson will lie in state at the Voorhees-Siple Funeral Home.

In Memoriam 2

IN LOVING MEMORY OF OUR dear Mother & Grandmother, Grace Copenhaver who departed this life 16 years ago today, Feb. 14, 1943.
Your memory is a keepsake
With which we'll never part;
Though God has you in his keeping;
We still have you in our hearts.
—Gertrude, Thelma, Gerald, Marvin & grandchildren

IN LOVING MEMORY OF OUR son & brother James E. Cassidy who passed away Feb. 14, 1957.
Loving memories never die
As years roll on
And days pass by
In our hearts a memory is kept
Of one we loved and never will forget.
Sadly missed by mother, father & sister.

Funeral Directors 4

SPARKS-GRIFFIN CHAPEL
Thoughtful Service FE 2-58..

Voorhees-Siple
FUNERAL HOME
Ambulance Service - Plane or Motor
FE 2-8378

"A HOMELIKE ATMOSPHERE"
COATS
FUNERAL HOME
Drayton Plains OR 3-773.

Donelson-Johns
FUNERAL HOME
"Designed for Funerals"

Cemetery Lots 5

BEAUTIFUL 6 GRAVE LOT. Perry Mt. Park Cemetery. Will divide. Reas. FE 4-9882

SAVE ENERGY, USE WANT ADS! To find a job, place to live or a good used car, see Classified NOW!

Box Replies
At 10 a.m. today there were replies at the Press office in the following boxes.
5, 6, 7, 8, 9, 10, 11, 19, 25, 28, 31, 32, 35, 57, 63, 64, 74, 76, 91, 94, 110, 111, 114.

The Pontiac Press FOR WANT ADS DIAL FE 2-8181
From 8 a.m. to 5 p.m.

All errors should be reported immediately. The Press assumes no responsibility for errors other than to cancel the charges for that portion of the first insertion of the advertisement which has been rendered valueless through the error. When cancellations are made be sure to get your "kill number." No adjustments will be given without it.

Closing time for advertisements containing type sizes larger than regular agate type is 12 o'clock noon the day previous to publication.

Transient Want Ads may be canceled up to 9:30 a.m. the day of publication after the first insertion.

CASH WANT AD RATES

Lines	1-Day	3-Days	6-Days
2	$1.50	$2.04	$3.12
3	1.50	2.97	4.50
4	2.00	3.84	5.76
5	2.50	4.50	6.70
6	3.00	5.40	8.20
7	3.50	6.30	9.66
8	4.00	7.20	11.04
9	4.50	8.10	12.42
10	5.00	9.00	13.80

Help Wanted Male 6

AMBITIOUS YOUNG MAN
To sell the new Studebaker Lark. No experience required. Real opportunity for beginner. Mazurek Motor Sales, S. Blvd. at Saginaw.

2 MEN — TRAIN FOR SALES work, start immediately, average pay and above apply for interview 3101 W. Huron St. 8:30 a.m. only. K. G. Smith. No phone calls.

BAKER
Experienced all-around. Apply in person. FE 3-9783.

EXPERIENCED DRIVER FOR dry cleaning route. Apply Main Cleaners 4480 Elizabeth Lake Road after 7 p.m.

RENT IT FAST through Rent Ads! Room, house, apartment, anything — Want Ads give you ACTION. Dial FE 2-8181.

Help Wanted Male 6

EXPERIENCED AUTO MECHANic, tuneup, overhaul, transmission. 50 per cent. Plenty work. Mazurek Motors Sales, S. Blvd. at Saginaw.

FREE RENT TO MAN IN WARM basement bedrm., shower and toilet for one hour services, must have character references. Apply Pontiac Press Box 101.

MEN NEEDED
Mechanically inclined for steady employment. Must be in good health and neat appearance. Apply 1064 W Huron, 10 to 11:30 a.m.

MARRIED MAN WITH GOOD CAR and phone willing to work 8 hours a day for $100 a week, to replace man who won't Call Fuller Brush FE 2-2318 for interview.

OLD TIMERS REAL ESTATE AND Insurance People. Looking For More Money? Write Box 1 Pontiac Press.

PARTNER NEEDED — LEARN the building trades — Write Pontiac Press Box 19.

REAL ESTATE SALESMAN
FOR ACREAGE
Wanted man to specialize in sale of land & farms Attractive deal Call Mr. Riley at FE 4-4821.

POLICE PATROLMAN
City of Pontiac
SALARY $4,888 — $5,200
APPLICATIONS are now being accepted for the position of Police Patrolman If you are an ambitious young man & have graduated from a standard high school or have the equivalent credits & are interested in a career in police work this is your opportunity.
APPLICANTS must be the minimum height of 69" minimum weight of 147 lbs., between age 21-28 yrs., in excellent physical condition and have been a resident of the city of Pontiac for at least one year immediately preceding the application, as provided in State Act 78.
AN official application may be obtained from the Personnel Department at 35 S Parke St. All applications must be returned by Friday February 20, 1959, 5 p.m.), to the Personnel Office, City Hall in order to participate in the examination.

SALESMEN $10,000 TO $15,000. A career in sales offered with expanding major firm. A complete and thorough training sales program. Hours 9:30 to 5 p.m. 47 Dixie Hwy. Drayton Plains.

SALESMEN WANTED. APPLY IN person.
P. W. DINNAN
66 W. Huron FE 4-2577

SALESMAN
Full time, experienced Real Estate Salesman. Will train one in Real Estate Selling if experienced in selling.
GAYLORD'S
136 E. Pike St. Pontiac
102 S. Broadway Lake Orion

TWO SALESMEN
To sell Imperial, Chrysler, Dodge, Renault & used cars. High pay plan, other fringe benefits. See or call V. E. Doonan, Hodges Inc., 360 S. Woodward, Ave., Birmingham, MI 6-0029 or JO 6-4758.

WANTED CREW TO ROUGH IN 3 bedroom house and attached 2 car garage. Must be good work and reasonable. Inquire 100 Pioneer, 1 block west of Telegraph Rd., behind 99 Club.

WTD. STOCK BOY. FULLTIME. Steady job. Apply in person. No phone calls. Barnett's Clothes Shop. 150 N. Saginaw St.

WE HAVE AN OPENING FOR A first class Service Mgr. to take over a Chrysler-Plymouth Service Dept. Must know how to handle people and know his stuff on Chrysler products. Excellent working conditions—pay and incentive bonus. All replies held confidential. Address replies to Pontiac Press Box 27.

Help Wanted Female 7

3 WOMEN TO CALL ON CATHOlic families. Exc. opportunity, can average $58 per week and up. For interview, apply 3101 W. Huron St. 8:30 a.m. only K. G. Smith. No phone calls.

CHRISTIAN HOUSEKEEPER FOR 1 elderly person, more for good home than wages. 239 S. Marshall.

CURB GIRL FOR THE DAY SHIFT Must be neat in appearance. Apply at Big Boy Drive-In. 2490 Dixie Highway.

CHEERFUL, AGREEABLE MIDdleaged companion for lady who is in ill health. Nursing experience helpful. 9 Tregent, Pontiac.

EXP. GIRL WANTED, GENERAL housework, 2 days, stay those evenings, $16. Must have own transportation. MAyfair 6-3407.

EXPERIENCED WAITRESS, 18 TO 30. Must be neat and pleasant. Also curb girls, no experience necessary. Ages 18 to 25. Must be willing to wear uniforms and willing to learn. Must have own transportation. Write Pontiac Press Box 91.

EXPERIENCED FLORAL DESIGNer Part time work. Market 4-2272.

HOUSEMAID, MUST BE TEMPERate, 35 to 45, best wages, pvt. room with TV. 2 children, must have top references. Phone MA 4-3201.

HOUSEKEEPER, MUST LIVE IN. Private room, bath & TV. References required. MAyfair 6-6948.

3 LADIES NEEDED IMMEDIATEly to present gift of Child care Manuel to young mothers in conjunction with Parents Magazine. Salary, Comm., & bonus. Call EM 3-0490 for personal interview.

MIDDLEAGED LADY TO LIVE IN. May have 1 child. Week-ends off if wanted. Care of pre-school child. More for home than wages. Light housework. Lake Orion. MY 2-1796.

PERSONS FOR INTERESTING work at home or studio. Salary and commission. Handicapped no objection. Kendale's. 14 S. Saginaw.

SELL COSMETICS. COMPLETELY new line. Money-back guarantee. Unlimited territory & earnings. FE 2-4025.

WAITRESS WTD. MUST BE EXperienced & dependable. Apply in person. White Swan Drive-In. M59 & Pontiac Lake Road.

WOMAN FOR DOCTORS OFFICE Lively, pleasant personality, good voice and handwriting. Common sense, even disposition and a desire to work. Must know how to type, file make appointments and do other general office work. In your own handwriting please state your age, marital status, scholastic background, address, telephone number and any positions you have held (full or part time). Write Pontiac Press Box 111.

WAITRESS WTD. APPLY 8193 Cooley Lk. Rd.

WOMAN FOR BABYSITTING AND light housework, live in, $15 week. Call after 6 p.m. FE 8-3128.

WOMEN WHO WANT $50 WEEKLY working few evening hours. No canvassing. Car necessary. OR 3-0224.

YOUNG GIRL TO STAY WITH wife while husband works, for good home. Will accept 1 child or expentant mother. Mrs. Melvin Brown, 2960 Hensman, Keego Harbor.

Help Wanted 8

ARE YOU WANTING WORK OR looking, hoping you don't find it? Have opening for man or woman. Can make above average wage 150 N Perry, 6 to 12 a.m.

DIRECT SALESPEOPLE
VISAN FOOD SUPPLEMENT and REDUSAN WEIGHT CONTROL PLAN Earnings unlimited with liberal benefits. Phone OR 3-5597 ask for Mr. Simmons.

MAN OR LADY WITH AT LEAST 5 years experience selling or managing Real Estate & interested in a change Write Pontiac Press Box 17.

WANTED FIRST CLASS DINNER cook, Full meal preparation for small dining rm. 12 to 8:30 p.m. Closed Sun. Call MI 4-1016.

BOOKKEEPER
Permanent position. Must be experienced. Apply 108 N. Saginaw, Mr. Shrage.

OPENING FOR SALES OR BUSIness manager of large company to help set up branch agency. Good salary & attractive career. Will be offered to right man, 25 or over. Write in strict confidence to Pontiac PRESS Box 87.

YOU CAN BUILD A WONDERful future for yourself and family. FE 2-4309 after 4:30 p.m. Ask for Mr. Campbell.

Employment Agencies 8A

BOOKKEEPER
Full charge bookkeeper, Female. Downtown location $325 to start. Midwest Employment, 406 Pontiac State Bank Bldg. FE 5-9227.

COLLEGE GRAD
Man aged 22-32 with a major in business adm. Prefer some sales background to train as mgr. Able to relocate, $5,000—$6,000 per yr. Midwest Employment, 406 Pontiac State Bank Bldg. FE 5-9227.

EVELYN EDWARDS
VOCATIONAL COUNSELING SERVICE
—OUR NEW LOCATION—
24½ EAST HURON
SUITE 4 FE 4-0584

LAB. TECHNICIAN
Female Able to do blood tests & urinalysis. $375 per month. Days. Midwest Employment, 406 Pontiac State Bank Bldg. FE 5-9227.

SALES
Man between ages of 24-30 with college background to train for executive. Must be willing to travel & eventually re-locate. Aggressive, with some sales experience, $5,500 to start. Midwest Employment, 406 Pontiac State Bank Bldg. FE 5-9227.

Instructions 9

PIANO LESSONS, MAJORS IN Gospel Music Also regular Beginners Students. FE 5-0907.

Work Wanted Male 10

A-1 PAINTING INTERIOR & EXterior Free estimate Reas OR 3-3782 or OR 3-8117.

A-1 CARPENTER WORK NEW and repair. FE 4-4210.

AVAILABLE NOW, CARPENTER and cabinet work. New and repair. D. B. Murdock, FE 2-7861.

A-1 PAINTER INTERIOR AND exterior Reas FE 4-6462.

CARPENTER WORK NEW, REmodel, repair OR 3-7617.

CARPENTER & CABINET WORK. New & repairs. Work guar. OR 3-8748.

CABINET MAKER AND CARPENter, Kitchens a specialty. FE 4-5000.

CARPENTER WORK OF ANY kind. Reasonable. Call after 6 p.m. FE 8-9439.

HANDYMAN REPAIRS & ETC. Fast service. FE 4-9776.

JUST OUT OF NAVY, MAN 24 with training in Flite-Tronics work. FE 4-1676.

YOUNG MAN DESIRES WORK of any kind. MY 3-4521.

YOUNG MAN WANTS ODD JOBS or part time work. OA 8-3180.

Work Wanted Female 11

1 DAY IRONING $3, BU. REF. FE 5-1471.

2 WOMEN WANT WALL WASHing and house cleaning. FE 3-7581.

A-1 IRONINGS, $3 BUSHEL PICK up and deliver. OR 4-0008.

BABYSITTING, LOVING CARE. FE 2-1730.

BABYSITTING BY THE HR. ALSO washing & ironings. Drayton Plains area OR 3-6324.

BEAUTY OPERATOR WITH 7 yrs. exp. wants work in Pontiac, 5 days. Write Pontiac Press Box 99.

COLORED LADY, 47 YEARS OLD, desires living-in job. FE 5-0428.

CHILD CARE PONTIAC & Ofdyke area. FE 2-2387.

DAY WORK, OR BABYSITTING, in your home. FE 2-9775.

IRONINGS DONE IN MY HOME. Pick up & deliver. FE 4-0981.

IRONINGS DONE, $2.50 BUSHEL. FE 8-2365.

LICENSED PRACTICAL NURSE desires work in doctor's office or pvt. duty. Exp. MA 5-4551.

LICENSED HOME FOR CHILdren. Day or 24 hr. care. FE 5-7490.

MIMEOGRAPHING TYPING. SEcretarial service. EM 3-2842.

NURSES AVAIL. LICENSED PRACtical Oakland Co. Nurses Reg. Licensed & bonded. FE 5-1247.

— NURSES AVAILABLE —
Auburn Avenue Nurses Exchange Day & Night—Licensed & Bonded. FE 2-5492.

PRACTICAL NURSE AVAILABLE. OR 3-3984.

RELIABLE WOMAN DESIRES temporary employment with refined lady, convalescent. Enjoy cooking. Pontiac Press Box 26.

TYPING DONE AT HOME. EXP. Prompt pick-up & delivery MI 6-1557.

WASHINGS OR IRONINGS DONE in my home, OL 1-6951.

WASHING & IRONINGS. 510 E. Columbia. FE 2-1426.

WASHINGS AND IRONINGS. BABY sitting in your home, days. Crescent Lake Road. FE 5-8590.

Building Service 12

$500 MOVES YOU IN
NO OTHER COSTS
Fine ranch home. ½ acre, built 1957. 2 bedrms. with ½ bath off utility room. Vacant. 15 min. from downtown. Clean & neat. Wonderful for family living.
ANCHOR
LI 7-3800 JO 4-5777

A-1 BASEMENTS PUT UNDERneath home, also house raising & moving. Complete line of masonry. FE 8-8944.

A-1 REMODELING, CARPENTRY, plastering & masonry. FE 8-8944.

A-1 COMPLETE BUILDING SERice. Quality work, licensed. BOWKER CONSTRUCTION CO. MA 4-2253 or OA 8-3272.

A-1 SAND & FINISH. FE 5-3722 Pontiac Hardwood Floor Service.

ANY TYPE OF HOUSE PLANS, custom drawn. OL 1-8200, EM 3-4931.

BUILD AND SAVE
through our volume purchases and direct to you sales. We have 800 plans or estimate yours. We'll secure mortgage.
BUILDERS EXCHANGE
FE 3-7210 or UL 2-3463

BLOCK, BRICK, CEMENT WORK and fireplaces MA 5-0378.

BLDG. REPAIR, PLASTERING, Masonry Carpentry. FE 4-2290.

BRICK, BLOCK AND CEMENT work also chimneys No job too large. Residential and commercial. Guaranteed work. Ph MY 3-1128.

CEMENT & BLOCK
WORK FE 5-0782

CUSTOM HOMES BY LICENSED builder. Free estimates UL 2-6175.

COMPLETE REMODELING, kitchens, attics & recreation rooms, free estimates, FHA terms CALL OR 3-0179.

CEMENT IS OUR SPECIALTY. Floors, basements. EM 3-4879.

A-1 DRY WALLS & PAINT OR 3-8764.

DRY WAL TAPING AND FINISHing Free estimates FE 8-6781 or FE 4-6191.

CERAMIC TILE
FREE ESTIMATES TERMS
Advance Floor Co. OR 3-8701

ELECTRICAL SERV. FREE EST. Partney Electric, FE 5-5439.

FINISH CARPENTER AND CABinet maker OR 3-8098.

FREE ESTIMATES ON WIRING for water heaters ranges and dryers. FE 8-8431 R. B. Munro Electric Co. 1060 W. Huron.

GET OUR BID FIRST. RECREAtion Rms. kitchen, attics, garages, additions. Terms. All work guaranteed. Free estimates. UL 2-3479, or FE 3-7204.

GUARANTEED ROOFS — ALL kinds Est. 1918. Hugus Marsh, 353 N. Cass FE 2-3021. FE 5-7775.

HEAT TROUBLES?
Call us, work guaranteed. We take whole jobs part jobs or sell work old jobs. Custom duct work, gas and oil furnaces and free estimates. FE 8-2824 and OR 3-1486.

HOUSEMOVING FULLY equipped. FE 4-8456 L. A. Young.

HOME, GARAGE, CABINS, ADDItions Licensed builder FHA terms. FE 4-6909.

MASON WORK HOUSE RAISING, foundations, basements etc. D & M Building Service. FE 2-7004 or eves. OR 2-2276.

PLASTERING & REPAIR, REAS. Pat. Lee, FE 2-7922.

R. G. SNYDER FLOOR LAYING, sanding and finishing. Phone FE 8-0592.

CARNIVAL by Dick Turner



"Naturaly I understand it, dear, I'm a psychiatrist!"

Building Service 12

ROOF REPAIRS
EAVESTROUGHING FE 4-0444

TRENCHING, EXCAVATING FOR septic tanks. Field tile footings. Ditches & boat well. U... 2-5404.

Business Services 13

ALL MAKES OF FOUNTAIN PENS repaired by factory trained man at our office. General Printing & Office Supply Co. 17 W. Lawrence St. Phone FE 3-0139.

ALL MAINTENANCE WORK done at lowest prices. Wall and floor tile, painting, cleaning, etc. By hour or job. All work guaranteed. References. OR 3-0885.

BLOOMFIELD WALL CLEANERS. Wall and windows. Reasonable. FE 2-1631.

CHIMNEY WORK
We clean, repair, build & rebuild chimneys. We are chimney specialists. Also clean, repair furnaces, fireplaces, water heaters and incinerators. Pipes replaced. Gas flues installed. Baskets made to order. Emergency service. Established, registered company. FE 5-3701.

ELECTRIC MOTOR SERVICE REpairing and rewinding. 218 E Pike Ph. FE 4-3981.

FURNACES CLEANED AND serviced. C. L. Nelson, FE 5-1788.

PLASTERING, NEW OR REPAIR. Work guaranteed. FE 5-0394.

PROFESSIONAL SMALL OFFICE cleaning. Oakland County Reg. FE 5-8625.

SAWS MACHINE FILED
Manley Leach 10 Bagley St.

WE CARRY PARTS FOR ALL auto. and wringer washers. Wholesale and retail.
APPLIANCE SERVICE
ROY'S 96 Oakland FE 2-4021

WALL WASH INSIDE WINDOWS cleaned.
Free Estimates FE 2-4225

Dressmaking, Tailoring 16

ALTERATIONS & DRESSMAKING etc. In my home. FE 4-2196 after 5.

ALTERATIONS, SUITS & COATS. Dressmaking and repairs, drapes made Expert fitting. Guaranteed. Best of references on request. Mrs. Louis Moore. FE 8-9369.

DRESSMAKING TAILORING AND alterations. Mrs. Bodell. FE 4-9063.

DRESSMAKING TAILORING. Alterations, drapes & formals done in my home. Call FE 8-8455.

ERWIN'S CUSTOM TAILORING & alterations Ladies & men, FE 4-3229.

Income Tax Service 17

ACCURATE—EXPERIENCED
At fair rates Evenings & Sat. Office hrs. Home calls by appt.
BOLIN TAX SERVICE
42 E. Pike; FE 4-1192 or FE 5-5773

ALL WORKING PEOPLES TAXES, $2 an up. OR 3-2943.

BURTON E. STEVENS 836 Melrose FE 8-3509 Home calls by appointment.

AN INCOME TAX RETURN PREpared in your home by qualified accountant with master's degree. Appointment FE 3-7534.

EMPIRE TAX SERVICE
Your Home or Mine
C. J. Odell
1343 Oxbow Lake Rd. EM 3-3125

INCOME TAX PREPARED IN your home. Long form itemized. $5.00. Phone FE 4-6706.

INCOME TAX, REASONABLE. FE 2-7194.

INCOME TAX SERVICE
UL 2-2930

INCOME TAX RETURNS PREpared 2015 Cass Lake Rd. Keego Harbor FE 8-3877.

INCOME TAX
Call H. Johnson. FE 2-7194 for home appointment & reasonable fee.

INCOME TAX SERVICE
OR 3-5597

TAX RETURNS PREPARED BY app't. Home service, modest fee. FE 8-1636, eves. & Sat. R. O. Reynolds.

Laundry Service 18

COMPLETE FAMILY LAUNDRY service — shirt service. Pontiac Laundry. 540 S. Telegraph, FE 2-8101.

Landscaping 18A

A-1 ACE TREE SERVICE. Removal and trimming. Get our bid FE 2-7188 FE 8-9735.

Moving & Trucking 19

1-A Reduced Rates
Local or long distance moving. SMITH MOVING CO. FE 4-4684

A-1 MOVING HAULING
EXCELLENT SERVICE
Reasonable FE 5-3458 FE 2-2909

HAULING & RUBBISH NAME your price. Any time. FE 8-0095.

LIGHT AND HEAVY TRUCKING, Rubbish, fill dirt gravel and front end loading. FE 2-0603.

O'DELL CARTAGE
Local and long distance moving. Phone FE 5-6906

LIGHT HAULING, TURN MOVING exp. FE 8-8876 or FE 4-6221.

LIGHT HAULING & MOVING OF any kind. Real cheap, FE 8-2494.

Trucks to Rent
TRUCKS TRACTORS AND EQUIPMENT
½-ton Pickups 1½-ton stakes
Dump trucks Semi-trailers
Pontiac Farm and Industrial Tractor Co.
225 S. WOODWARD
Open Daily Including Sunday
FE 4-0461 FE 4-1442

UNWANTED ARTICLES PICKED up free of charge, FE 5-4638.

Painting & Decorating 20

1ST CLASS PAINTING AND DECorating. Cash or terms. UL 2-2940.

1ST CLASS DECORATING, PAINting and wall papering FE 4-0255.

A LADY INTERIOR DECORATOR Papering. FE 8-0341.

A-1 PAINTING PAPER HANGING, Paper removed FE 4-6918.

A-1 PAINTING AND PAPERING, Mason Thompson FE 4-8364.

A-1 PAINTING INTERIOR, EXterior 10 per cent disc for cash. Guaranteed Free est. FE 4-9205.

AAA PAINTING & DECORATING. 20 years experience Reasonable. Free estimates, Phone UL 2-1398.

PAINTING & DECORATING, IMmediate service, FE 5-8006.

PAINTING, PAPERING & WASHing. Guar. Reasonable. FE 2-2312.

Share Living Quarters 30

COUPLE TO SHARE 5 RM. MODern home with working widow. No children. Call after 6 p.m. FE 8-4446.

ELDERLY WIDOW DESIRES RM. with kitchen Priv. Prefer West Side. FE 5-7974.

Wtd. Contracts, Mtgs. 32

ABSOLUTELY
The fastest action on your land contract. Cash buyers waiting. Call Realtor Partridge. FE 4-3581.

ATTENTION!!!!
WE NEED YOUR LAND CONTRACT. CASH BUYERS WAITING. REASONABLE DISCOUNTS. ASK FOR MR. HAYDEN. NO OBLIGATION
J. C. HAYDEN, Realtor
86 E. Walton FE 8-0441

CASH
For your land contracts & equities, new & seasoned, reasonable discount. Call FE 4-3444 or FE 5-9078, any hour, ask for Ted McCullough.
ARRO REALTY
5143 Cass-Elizabeth Rd.

CASH FOR LAND CONTRACTS J. J. VanWelt, 4440 Dixie Hwy. OR 3-1359

CA$H
—QUICK CLOSING—
—NO HIDDEN FEES—
Nicholie & Harger Co.
33 WEST HURON FE 5-8183

CASH
AVAILABLE FOR LAND CONTRACTS AND HOME EQUITIES NO OBLIGATION. CALL
A. Johnson
REALTOR FE 4-2533
1704 S. Telegraph Rd.

IMMEDIATE ACTION
On any good land contract. New or seasoned. Your cash upon satisfactory inspection of property and title. Ask Ken Templeton.
K. L. Templeton, Realtor
2339 Orchard Lake Rd. FE 4-4562

LAND CONTRACTS WANTED Seasoned or unseasoned, quick action, buyers waiting. Clark Real Estate, 1362 W. Huron, FE 4-6492 or FE 4-4813, ask for Mr. Clark.

WE
Buy Land Contracts
EVEN IF DELINQUENT!
Ask for Sales Manager at
HUMPHRIES REALTY
FE 2-9236 or MA 5-7128 evenings after 6.

Wanted Real Estate 32A

I HAVE A CASH BUYER FOR small Oakland Co. farm with good buildings. Floyd Kent Realtor. FE 5-6105.

CASH WAITING
Cash in on your equity. Don't lose your home. Fast service.
GAYLORD'S
136 E. Pike St. Pontiac
102 S. Broadway Lake Orion

CASH — 48 HOURS
EQUITIES — HOMES
LAND CONTRACTS
Wright & Valuet
REALTORS
345 OAKLAND AVE.
FE 5-9441 FE 5-0693

GI AND FHA
CASH FOR YOUR HOME
Yes, we can sell your home for cash with very small down payment. Call us for further information. Do not feel obligated. We will appraise your property and tell you the cash you can receive net to you.
WE TRADE, WE BUILD
DORRIS & SON, REALTORS
752 W. Huron FE 4-1557

HAVE CASH, WILL TRAVEL
We will travel to see you and show you how to get cash for your home, land contract or acreage. Call now for a 30-minute service. No charge.
R. D. RILEY, Broker
509 Elizabeth Lake Rd.
FE 4-1157 FE 4-4821

TWO BEDROOM HOME NEAR T. B. SANATORIUM PONTIAC PRESS BOX 29

Sell Us Your Equity
Don't lose your home—cash waiting—no red tape. We also need listings. Giroux-Franks, 4396 Dixie Hwy. OR 3-9701.

Immediate Action
We Can Sell Your House. Call Now
WHITE BROS.
REAL ESTATE
OR 3-1295
5660 Dixie Hwy.
Open Eves 'til 9; Sunday 10 'til 5
LISTINGS WANTED, ALL TYPES. Lauinger Real Estate, OR 3-6138.
WANTED: IMMEDIATELY! Homes, farms, lake property and land contracts. Buyers waiting. Paul M. Jones, Real Est. 632 W. Huron FE 4-8550

Rent Apts. Furnished 33

1 & 2 ROOM BEAUTIFUL APTS. Pvt. bath. Close to Pontiac Motor. Bachelors & couples. Baby welcome. FE 8-0058.

1 OR 2 RMS., CLEAN, COMFORTable, attractive, no drinkers, FE 3-2747 or FE 2-2292.

1-RM. KITCHENETTE, PVT. BATH — 2 employed girls or couple. Adults only. 290 N. Paddock. Alberts Apts.

1 BEDRM APT 4 RMS. NEAR telephone building, 1 or 2 middleaged people FE 4-6768.

1-ROOM KITCHENETTE APTS., utilities furnished, OR 3-4555.

1ST FLOOR, 3 RM. APT. OIL heat. Auto. hot water furnished. Pvt. entrances & bath. Child welcome. 151 Norton.

1ST FLOOR, NR. MIRACLE MILE, 3-rm. and bath, FE 8-1370.

1 RM. KITCHENETTE, PVT. ENT. $8 wk. 90 Cottage St. FE 4-8612.

2 & 3 ROOMS, PVT BATH, 79 Clark St., apply Apt. 7.

2 RMS. & BATH WITH PVT. ENT. On 2nd floor. Child welcome. $12 per wk. 453 Orchard Lk. Ave. FE 5-1051.

2 OR 3 ROOM APARTMENT, INcluding TV, washer and dryer. Pike St. near Williams. FE 4-4278.

2 & 3-RM. HOUSEKEEPING COTtages gas heat, all utilities. Winter rates Tru Rustic abCins. 468 Broadway, Lk. Orion. MY 3-9958.

2 & 3 ROOMS, LAUNDRY, LOTS of Hot water. Utilities furn. Reas. rates. Couples or pensioners. 1 block off State St. 23 Steinbaugh Ct. See Caretaker.

2 ROOMS PRIV. ENT. & BATH.

Rent Houses Unfurn. 36

6 RMS. AND BATH. $60 MONTH. FE 4-3183.

6 ROOMS AND BATH. GAS HEAT. 318 Voorheis Rd. after 6 p.m.

5 ROOMS & BATH. COUPLE WITH 1 or 2 children full basement, oil heat. 3252 Wanamakers, Scott Lake. FE 4-4423—12-5 p.m.

5 RM. HOUSE. GAS HEAT, AUburn Heights. UL 3-1168.

5 RM. HOUSE ON CRESCENT Lk. $80. Mo. FE 4-8641.

5 ROOM BRICK. RAMONA TERrace. Automatic gas heat. $75 mo. or will sell with small down payment. FE 3-3922.

5 ROOMS. GOOD COND. 40 BALDwin. Write Pontiac Press Box 107.

5 ROOMS & BATH. 201 E. PIKE St., write Pontiac Press Box 108.

5 ROOMS. GAS HEAT. NORTHwest side. FE 4-1832.

5 RMS. AND BATH. OIL HEAT. 83 Washington St.

5 RM. TERRACE. 340 E. BLVD. Full bsmt. FE 5-6437.

5 ROOM HOUSE, WATKINS LAKE Sub., electric & gas, oil space heater, OR 3-7356.

5 RMS & BATH. FULL BASEment, gas heat. Children welcome. $85 month. FE 5-9804 evenings and weekends.

6 ROOM HOUSE. GAS HEAT. modern. 745 Mt. Clemens, children allowed. FE 4-5067.

6 RMS. NR. ST. FREDS. 6 BLKS. from downtown. FE 4-6486.

6 RMS. 2 BEDRMS. 204 WALL. FE 5-8283 after 6 p.m.

6 ROOMS AND BATH. AUTOMAtic heat. UL 3-4391.

COUNTRY ESTATE NEAR ROCHester. With two modern houses, beautiful grounds. Rent as 1 unit. Vacant. Feb. 1st. FE 4-5090.

HOUSE FOR RENT. 361 EDITH Street C" 3-7424

MILFORD. 3 BEDROOM BRICK. oil furnace, storms and screens. $90 month. FE 8-6819

MARCUS 4361
WATERFORD VILLAGE
Lovely 3 bedroom ranch bungalow, large living room, fully carpeted, 2 tile baths, storm sash, forced air oil heat. Rent $75 or will lease for 1 year, $750 cash.
R. I. WICKERSHAM
7195 W. Maple MAyfair 6-6250

MODERN 2 BEDRM. HOME. EXcellent cond. Oil heat. Lovely location. FE 7-0499.

MODERN 2 BEDRM. BUNGALOW, west suburban, lake privileges. A-1 references required. EM 3-2959

NEARLY NEW 2 BEDROOM, full basement, auto heat. FE 5-9908.

NEW 5 ROOM HOUSE. 163 LEGrande. FE 5-8218.

SMAL HOUSE. 2 BEDRMS. $12.50 wk. 1850 Ward Rd. FE 5-5857.

SAM WARWICK IN SYLVAN LAKE 3 bedroom, brick carport. Lake privileges. $125 lease, also, 2 bedrm. with garage $110. FE 4-8090, or FE 2-2105.

For Rent Rooms 37

1 SLEEPING ROOM, $7 PER week. 1 combination room, completely furn Stove, refrig., etc. $12 week. Private entrance. Also garage space available. 185 Baldwin. FE 8-3624.

ATTRACTIVE RMS. GIRLS, PVT. $6 and up. 547 W. Huron.

AT BUS STOP IN NICE HOME, comfortable room. FE 5-7332.

COMFORTABLE ROOM FOR GENtlemen Near Fisher Body & Pontiac Mtrs. FE 4-5506.

LOVELY PRIVATE ROOM FOR 1 clean girl. W. Huron bus stop. FE 8-3338.

LG. UPPER ROOM IN WESTside. Pvt. Bath & garage. FE 2-0915. If no ans. call after 9:30.

MEN BOARD OPTIONAL 1411½ Oakland Ave. FE 3-9100

PRIVATE ENT. SHOWER GArage Cooking. 48 E. Iroquois.

PLEASANT FRONT ROOM FOR gentlemen in private home, close in. FE 2-9514.

PVT. ENTRANCE. KITCHEN, laundry, bus stop, 490 W. Huron.

RMS. WITH KITCHEN PRIVIleges, for men. At bus stop. FE 8-3715, after 5.

SLEEPING RM. WOMAN PREferred. Or man on P.M. shift. FE 5-3284.

SLEEPING ROOMS. 2 BLOCKS from down town. 141 Auburn Ave.

Rooms With Board 38

BOARD & ROOM FOR MEN. $20 wk. 105 E. Huron St.

EXTRA CLEAN, HOME STYLE meals, TV 14 Matthews, FE 5-0377.

MEN — WORKERS — PENSIONers In clean Christian home. FE 2-0318.

ROOM & BOARD. 61 MORELAND. FE 4-3989.

ROOM & BOARD. GENTLEMEN preferred. FE 4-6924.

Convalescent Homes 38A

HAVE VACANCY FOR MAN OR woman, bed or ambulatory, ground floor. 24 hour care, reasonable rates. Glen Acres Nursing Home. FE 4-2225.

VACANCY FOR MEN OR WOMen patients. Reas. rates. Oak Haven Rest Home, Oxford. OA 8-3952 or OA 8-3423.

VACANCIES FOR MEN, PENSIONers, etc Registered nurse in charge. Reasonable rates. UL 2-5300.

Hotel Rooms 39

HOTEL AUBURIN
Rooms By Day or Week
Also 1 or 2 room apartments. Cooking and refrigeration units. 464 Auburn — FE 2-9239

Rent Stores 40

STORE BUILDING 20x70 ACROSS from Fisher Body, heat and hot water furnished. Finished basement offices. Ideal for retail or office purposes. $150 month. Roy Annett, Inc., 38 E. Huron St. FE 8-0466.

ULTRA-NEW STORES, WEST side. FE 2-2144

Rent Office Space 41

NEW OFFICES—WEST SIDE. FE 2-2144.

SERVICE SHOP OR OFFICE space with adjoining residence. FE 2-5197

WEST SIDE BEAUTY SHOP space for rent. $75 per mo. FE 5-5416.

Rent Lease Bus. Prop. 41A

00 SQ FT. GAS HEAT, AIR conditioned, parking, 252 S. Telegraph, Pon-Tel Centre, FE 4-4516.

ATTRACTIVE OFFICE SPACE and approximately 5,000 square feet warehousing area. $200 per month. Located 663 South Telegraph. FE 4-3597.

CORNER ELIZABETH LAKE & Union Lake Rds., good opportunity for cleaning establishment, beauty parlor or barber shop. MA 4-1292 or MA 4-2555.

CAR WASH
Downtown, Reasonable
Inquire 22 Auburn

WIXOM, MICH., OPPORTUNITY for cleaning establishment or beauty parlor. MA 4-1292 & MA 4-2555.

W. HURON STORE WITH APPROX 1,000 sq. ft. parking lease at $150 per mo. Call Realtor Partridge. FE 4-3681.

For Rent Miscellaneous 42

GARAGES FOR RENT. (1) 2½ car (1) 1 car FE 5-1051. Inquire at 237 Baldwin

SLATER'S
Industrial and commercial rental properties 5,000 square feet concrete floor and industrial ventilation. Call us for spaces required.
MAYNARD SLATER
ERWIN SLATER
53-55 North Parke St.
FE 4-3540

REACH CASH CUSTOMERS through Classified Ads. Call FE 2-8181.

For Sale Houses 43

FOR SALE BY OWNER. 5 YEAR old, brick ranch, 2 bedroom and den, or 3 bedrooms, 1½ bath, enclosed porch, large lot. Perfect condition. $31,500. By appointment. 2825 Hylane Drive, Troy, off Adams Rd. MI 6-4771.

CLARKSTON
$112 MARY SUE, NEAR SASHABAW
ONLY $95 DOWN
Brick front, 2 bedrms., automatic heat, on 1 acre lot, payments $60 month, includes principal and interest. Call collect. TE 4-1479.

BLOOMFIELD WEST OF WOODward off S. Lake Rd. 2 bedrm. Ranch, full kitchen and utility rm. fixtures. Perimeter hot water, heat. Large sun rm. Carpeting & draperies. Lot landscaped. 142x213. Owner. FE 5-7585.

BARGAIN RANCHER!
3 BEDROOM—$175 DOWN, NO OTHER COSTS. NEWLY DECORATED —LARGE LOT. DON'T DELAY. CALL TODAY FOR YOUR APPOINTMENT
JIM WRIGHT
REALTOR
345 OAKLAND AVE. FE 5-9441
Eves. after 7:30 call MY 2-1864
MULTIPLE LISTING SERVICE

CUSTOM BUILT LAKE HOMES Twin Lakes Village W. of Pontiac Starfire Bldg. Co. EM 3-6531

STOUT'S
Best Buys Today

WEST SUBURBAN
Nearly new 2 bedroom frame, with almost an acre lot. Spacious kitchen with loads of cupboards, handy laundry facilities, giant shade trees. $7,700 with terms

CANAL FRONT
With access to Green, Norman and Maceday Lakes. 4 room and bath with oil heat, electric hot water, part basement. Price includes boat, 5 h.p. Johnson motor and picnic table $8,250 with $1,000 down

OXFORD
Located in area of fine homes in the city. Close to new High School. 5 rooms and bath in excellent condition, gas heat and hot water, 90x150 landscaped lot. Low taxes. $10,500 with terms.

CITY FRUIT FARM
145 feet frontage on Walton with small sales building. Contains 4 acres with approximately 150 apple and pear trees, and grape vines. Shows high return yearly. Priced for the working man and only $1,000 down.

Warren Stout, Realtor
77 N. Saginaw St. FE 5-8165
Open 'till 6:00 p.m.

WANT A VIEW?
This lovely ranch home has 5 rooms & attached garage with a view of woods for miles. Located east of Orion on 3 lots with lake privileges. $2,000 down
FRANK M. SHEPARD, REALTOR
1010 Adams, Rochester, OL 1-7511

"BUD"
Income and Commercial
308 Feet commercial frontage on newly widened N. Perry Street, with large 16 room dwelling with 3 apartments; 7 room and bath owners apartment plus 4 room and bath rental apartment downstairs, and 5 room and bath rental apartment upstairs, automatic heat and hot water. Priced at $29,500, terms

Walk to Work
Only $1,050 Down
3 Bedroom family home within easy walking distance to Pontiac Motor, brick and frame exterior, slate roof, separate dining room, 3 bedrooms and bath upstairs, full basement, 2 car garage. It will pay you to look today, call now.

"BUD" Nicholie, Realtor
49 Mt. Clemens St.
Call Mr. Allen
FE 5-1201 or FE 3-3370

OPEN
Sun. 2 to 5 p.m.
3600 Embarcadero St.
3 BEDROOM BRICK RANCHER with privileges on beautiful Lake Oakland. Like new condition, featuring generous living room, family style kitchen with ample dining area, full basement with gas heat and hot water, recreation space, good big lot. Priced to sell, with only $1,500 DOWN. To inspect drive west on W. Walton Blvd. (beyond Silver Lake) to Embarcadero, turn right to "OPEN" sign. Salesman on premises.

"BUD" Nicholie, Realtor
49 Mt. Clemens St.
FE 5-1201 or EM 3-4290

MULTIPLE LISTING SERVICE
O'NEIL

$850 DOWN buys this 6 room ranch with 3 bedrms., cedar shake siding, nice 80 ft. lot, 2½-car garage and located close to Williams Lake Rd. Full price only $9,950—it's vacant—

WILLIAMS LAKE privilages —Attractive 3 bedrm. ranch with attached 2-car garage. 22 ft. living room with raised hearth fireplace. Master bedroom has private bath. 22 ft. country kitchen with birch cupboards. Full basement, oil FA heat. Lot 90x135. Owner will sacrifice at $14,900 — don't wait — Call today!

PONTIAC NORTHERN School district. Approximately $300 dn. plus mortgage costs will buy this charming 3 bedroom home. It's as sharp as a pin and has a fenced yard. 1-car garage with attached summer porch. Nicely landscaped. $9,600 full price.

FOR THAT EXTRA "plus" living, that's definitely on the luxury side, see this ranch brick 'n Clarkston Estates. Beautiful country kitchen with built-in refrigerator, oven and range. Lovely 26 ft. carpeted living room with natural fireplace. Spacious bedrooms, tiled bath. Thermo windows. Attached plastered garage. Recreational basement with log burning fireplace. Amid rolling hills and beautiful homes $18,750 with nominal down payment Call for appointment

WEST SUBURBAN — 75x220 ft. lot. Carpeted living room and dining ell. 3 nice big bedrooms. Large modern kitchen. If you look, you're sure to appreciate his value. $1,000 down. Full price $9,850.

ELIZABETH LAKE ESTates — 1½ story with finished 2 bedrooms. Oak floors, newly decorated, plastered walls. Full basement, gas heat, $12,500 with about $1,100 to handle on a new FHA mortgage.

RAY O'NEIL, Realtor
262 S. Telegraph Rd. Open 9-9
FE 3-7103 FE 2-1539

For Sale Houses 43

BY OWNER
Lovely home in very nice neighborhood. 3 large bedrooms, all birch kitchen, living room & dining room with 2-way fireplace, basement has fireplace also. House is 2 yrs. old. Save commissions by buying from owner. $16,500 TOTAL PRICE CALL OR 3-9680 after 6

Nothing Down
Will build starter home on your lot. Our plans or your plans. Basement included. Also rough wiring See our model, Don McDonald, OR 3-2837

THREE BEDROOMS, 1½ BATHS, bi-level home on 5 scenic acres. Lake privileges. A real buy at $8,500. terms.

100 YEAR OLD BRICK IN EXCELlent condition. Original woodwork and trim. Eight rooms on first floor. 4 rooms on second floor. 3¼ acres on corner. Near Wixom $16,900 with terms.

STEELE REALTY, 135 Highland Rd. (M59) at Highland, Mich. MUtual 4-2045.

CUSTOM BUILT HOMES
3 BEDROOMS 35 x 45 FT.
19 Ft. 6 In. Living Room
Birch KITCHEN WITH BUILT IN RANGE & OVEN
1½ CERAMIC TILE BATHS
1 CAR GARAGE
TERMS
979 EMERSON

LOW DOWN PAYMENT. ATTRACtive 4 rm. & bath, newly decorated, paneled living rm. and kitchen. 2 large lots. $6,500. FE 2-4184, after 4.

BY OWNER. 3 BEDRM., FULL basement, lake priv. Many extras. 1½ yrs. old. FE 2-3031.

3 BEDROOM FACE BRICK RANCH home, 1½ baths, storms & screens, large lot. $500 cash & assume payments. 5381 Columbia off Sashagaw & Maybee Rds.

VACANT
ATTRACTIVE W. SUBURBAN — 2 bedroom home on 2 large landscaped lots. 1½ car attached garage, paved drive, large utility across back of house. Also serves as family room. Tiles kitchen & bath, automatic hot water heat. All this plus stairs to floored attic makes a very comfortable home for you. Near stores, schools, lakes. $13,500. Terms.

STATEWIDE
Real Estate Service of Pontiac
B. D. CHARLES, REALTOR
1717 S. Telegraph FE 4-0521

INSPECT
3 bedrm. ranch
$67 Mo. FHA includes taxes & insurance.
OPEN 1 TO 5
Saturday & Sunday
5036 JOANGAY
Near Waterford High & M59
No mortgage cost, only 4½ per cent interest.
Lge. lot paved street
Clean cut value at $11,150.
PHONE FE 8-0458
C. SCHUETT, Realtor
460 W. Huron, across Pontiac Gen.

3 BEDRM. RANCH $14,500, $2,900 dwn. to new FHA, OR 3-9465.

GI's
Almost new 2 bedroom frame ranch with full basement on lake privileged lot on White Lake. $250 mortgage cost down and only $61 per month.

2 bedroom, lake privileged on Lower Straits Lake. 4 lots, only mortgage cost down and $56 per month.
JOHN VERMETT REAL ESTATE
9203 Commerce Rd. EM 3-6466

WANT A GOOD PRICE ON A NEW
Custom Built Home?
E. J. DUNLAP
CUSTOM BUILDER FE 8-1198

WATERFORD VILLAGE
Nearly new 3 bedroom Ranch. Large lot, lake privileges. Only $1,585 down to 4½ per cent GI mortgage with monthly payments of only $78 including taxes and insurance. Phone OR 4-0306, J. A. Taylor, Realtor.

3-Bedroom Bungalow
At Huntoon Lake
Well located on 100x133 foot lot. Nice lawn and shade. Living rm., oak floors, plastered walls. A-1 basement with large recreation room and fruit room. Oil furnace, 1½-car garage, fenced rear yard. $2,500 down will handle. Among other nice homes.
Giroux-Franks
GENERAL REAL ESTATE
4395 Dixie Hwy. OR 3-9701

WEST LONGFELLOW
Only $1,600 down moves you in this lovely 5 room home. Neat and nicely decorated. Tiled bath, full basement, oil furnace, paved street. 4½ per cent mortgage.

3 LAKE FRONT CABINS
Located near Waterford. Nice 2 bedroom home for owner. Other two will more than make your payments. A real bargain at $9,000 at $1,000 down. Hurry! Must sell to settle estate.

3 BEDROOM BRICK
No money down to a veteran. Outstanding throughout, beautiful tiled bath, full basement, forced air heat. Located on Newport near bus, stores and school. See this lovely home today.

$300 DOWN
New 2 bedroom home on Cameron street featuring plastered walls, oak floors, forced air heat. This is what you have been waiting for and only $44.24 monthly.

PLANNING TO BUILD?
Get our price before you build. We have many plans to choose from. Some can be built on your lot with no money down or we will build to your plans. Call today.

JIM WILLIAMS
REAL ESTATE & INSURANCE
1483 BALDWIN FE 4-0547

GILES
Huron Garden
$7,950 with terms for this 5 room bungalow. Enclosed porch plus full basement, oil heat. Large lot 1½-car garage. Only 3 blocks from Donelson School

Drayton Plains
2 bedrm. Permastone home in a good neighborhood. 2 large lots and other attractive features. Terms arranged.

GILES REALTY CO.
FE 5-6175 221 BALDWIN AVE.
OPEN 9 A.M.—9 P.M.
MULTIPLE LISTING SERVICE

WHITE BROS.
LAKEFRONT
Why not buy a lake home now at winter prices? The owner hates cold weather—they want to go to Florida. This year around home has hot water heat. Oak floors and full basement open to the lake. Also 2-car garage for only $9,000 with $1,500 down.

ELDORADO
For the Cadillac of homes—see this long, rambling 3 bedroom brick home with family room and 2-car garage on a paved street. Within walking distance to schools. It has such features as: 1½ baths, carpeted living room, gas heat and paved drive. A good buy at $19,500 with $5,500 down.

WE BUY — SELL — TRADE
WHITE BROS.
OR 3-1295
5660 Dixie Hwy.
Open Eves. 'til 9; Eunday 10 'til 5

For Sale Houses 43

ON NORTH SIDE: 4 ROOMS, bath, and utility. Hardwood floors, plastered walls and fenced yard. By owner. $8,250 with easy terms. Call FE 4-4363.

SYLVAN LAKE
Sam Warwick has new 3-bedroom brick tri-level ranch home. Fireplace, built-ins 2-car garage. 185 ft. seeded lot, exclusive community sewer water, paved streets, lake privileges. $24,500 open Sunday. 1780 Sherwood. FE 4-5090. FE 2-2105.

3 Bedroom HOMES
$100 DOWN Moves You In
SO WHY PAY RENT?
BUILT IN RANGE & OVENS WITH LOADS OF MODERN FEATURES
MODEL OPEN
WEEKDAYS & SUNDAY 1 TO 7
EXCEPT FRIDAY
731 Stanley at Kinney
2 blocks north of Montcalm
Nr. Lincoln Jr. High
WESTOWN REALTY
FE 8-2763 or Eves. LI 2-4677.

RANCH STYLE
3-BEDROOM BRICK
LAKE PRIVILEGES
BY ORIGINAL OWNER—Located in an exclusive neighborhood of brick homes and acre lots just seven minutes from downtown Pontiac in Waterford Township but Pontiac school district, greatly reducing property taxes. Featuring a large living room, 16'x19', and separate dining L with wall to wall carpet and large French doors overlooking a patio and landscaped lot; huge kitchen; ceramic tile bath; 3 big bedrooms; full basement finished with beautifully tiled floor and ceiling, including a large recreation room; 2 car garage with 16 ft. cement drive to road; aluminum storms and screens; a couple minutes walk to 1½ acre out-lot onto lake. Price $22,500.

For additional information and appointments call FE 8-1784.

MODEL HOME
Now for sale. 3 bedrooms, 2 baths, heated garage, driveway, birch cupboards, wall to wall wool carpeting throughout. Hot water heat. Thermopane windows. Lot 182x250 Ready for immediate occupancy. Full price, $17,900 Will consider small free and clear home. For further information call FE 5-4311.
HERBERT C. DAVIS
4915 IRWINDALE DRIVE

BY OWNER: 5 ROOM SMALL house in country with one acre of good ground. Four rooms in knotty pine. Oil furnace, elec. hot water heater, garage. Lots of trees. My equity down, you take over payments. Call FE 4-2281.

MARCUS 4361
WATERFORD VILLAGE
Lovely 3 bedrm. lge. living rm., fully carpeted 2 tile baths. Beautiful kitchen with lots of cabinets. Complete aluminum storm sash. Convenient to stores & schools. Only $1,500 down and assume GI mortgage or will take late model car as down payment.
R. I. WICKERSHAM
7195 W. Maple MAyfair 6-6250

SCOTT LAKE ROAD
4 rooms and bath. $650 down.
HURON GARDENS
4 rooms, 2-car garage. $950 down.
MACEDAY LAKE
4 bedroom large farm house, lake privileges. $2,500 down.
Paul M. Jones, Real Est.
832 W. Huron
FE 4-8550; FE 8-1275; OA 8-3653

Working Couple
Why rent? When easy payments & a reasonable down payment will permit you to own this lovely 5 room modern brick terrace, auto. gas heat, garage, just a few doors from bus service.

St. Fredericks
Marvelous home for large family, all in excellent condition, auto. heat, extra toilet in basement garage, fenced lot, only $10,500, terms.

West Side
Close to General Hospital, 6 room modern home, full basement, gas heat, garage, $11,100.
WILLIS M. BREWER
JOSEPH F REISZ, SALES MGR.
94-96 E. Huron St. FE 4-5181
EVES FE 8-0823

—ASSOCIATE—
BROKERS INVESTMENT CO.
FE 8-9663
3 Bedroom Brick
FULL BASEMENT — Oil heat, 2 car garage. Must be seen to appreciate.
443 ORCHARD LAKE AVE.

OPEN
Sat. and Sun. 1-5
3010 Angelus Drive
Lake Angelus Golf View Estates. 3 bedroom brick ranch bungalow with massive fireplace carpeted living room built in oven — range, incinerator, 2 full baths, fully plastered, 2½-car attached garage, large corner lot, lake privileges with beautiful beach. SILVER LAKE RD. TO WALTON BLVD. TURN LEFT ¾ MILE. WATCH FOR OPEN SIGNS.

J. J. JOLL REALTOR
2536 DIXIE HWY. FE 4-4561

VALUES
WEST SIDE — Near Shopping center, 2 landscaped lots. You will feel at home in this 6 room colonial. Fireplace, sun room, dining room, 3 bedrooms & tile bath. Basement, Timken oil heat, 2 car garage. White aluminum siding. $18,000, terms.

RANCH HOME — Set snugly among large oak trees, lake privileges. Living room, stone fireplace, dining "L", open type kitchen with "built ins", 2 spacious bedrooms, tile bath, family room. Utility FA oil heat, washer & dryer, 2 car attached garage. Prossession at once.

AUBURN HEIGHTS MANOR — Attractive brick ranch built in 1957. 2 large bedrooms, den, large living room with Roman brick wall & fireplace, very modern kitchen with double sink, GE range, built in oven, wall type refrigerator & freezer, mahogany cupboards. Full basemt., gas furnace, recreational area with fireplace. 2 car attached garage. Incinerator Lot 100x350. Full price $21,500, terms.

LAKE FRONT RANCH
2 acres near Indianwood C. C., 315 ft. lake frontage, custom built Roman brick & stone home, LR 30x24, 3 nice bed., dining L, breakfast nook tile bath & lav. & attached 2 car gar. on main floor, Rec. rm. 25x30, lav. & shower. Util. & laundry on lake level. Sprinkling system, elec. incinerator dish washer, Thermopane windows are other features. $55,000 terms includes carpeting & drapes.

Roy Annett, Inc.
Realtors since 1923
38 E. Huron FEderal 8-0466
Open Evenings & Sunday 1-4

SLICES OF HAM

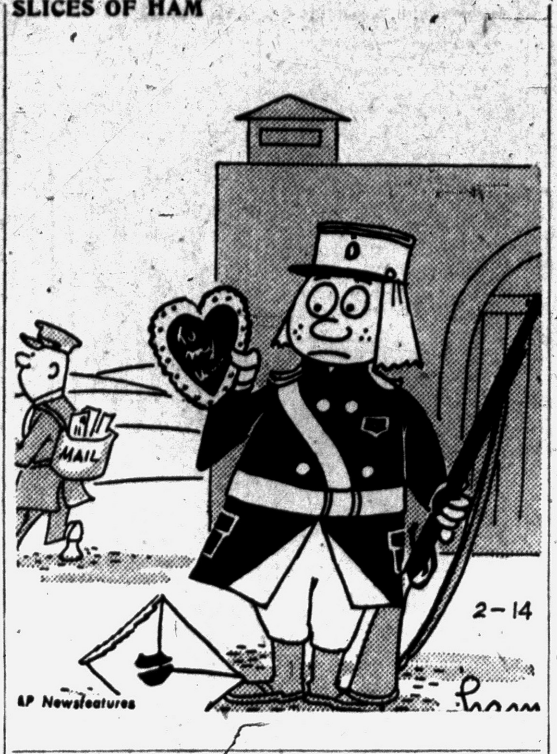

For Sale Houses 43

3 BEDROOM UNFINISHED
Full basemen sewer and water. 125 Blaine St., off Oakland Ave. Phone OA 8-2918.

ROCHESTER
North Hill 3 bedroom brick, carpeted living rm. & hall, full tiled basement, auto. heat & hot water, 2½ car garage, large well landscaped lot, excellent condition inside & out. Terms to 4½ per cent mortgage.
W. G. WHITCOMB, REALTOR
UL 2-2930 3445 S. Adams Rd.

TRI-LEVEL & BI-LEVELS
Custom starter homes, no money down, your lot. Small down—our lot. See model. G. Flattley, EM 3-0482.

HAYDEN
EAST SIDE. 1½ story home with 2 car garage. Basement. Oil furnace. $7,550. Terms. Or for G.I. — no down payment.

$1,110 DOWN for this excellent 3 B.R. home with oak floors. Large kitchen. Basement. Oil furnace. Paved drive. Quick possession.

WEST SUBURBAN. Near Waterford High and new Elementary School. 3 Bedroom home. Oak floors. Plastered walls. Tile bath. Basement has divided recreation room tiled and finished. 1½ car garage. Lot 75 x 154. Immediate Possession. $13,300 Terms.

IMMEDIATE POSSESSION. Orion Twp. 2 B. R. home. Bath. $5,750. Low down payment.

21 ACRES with remodeled farm home. 3 Bedrooms. Barn. Tractor and other equipment. Near Oxford. $20,000 Terms.

1½ STORY HOME in good East side location. 3 B.R. Oak floors. Wall to wall carpet in L.R. and hall 2 blocks to Jr. High. 2½ blocks to Elementary School. Basement. New oil furnace. $12,900. Terms.
J. C. HAYDEN, Realtor
66 E. Walton FE 8-0441
Open Eves. Sun. 10 to 2

HOYT
Pioneer Highlands
$12,950 newly decorated 2 large bedrooms. Beautiful ceramic tile bathroom. Family kitchen and 2-car garage. Many extras. 1 block to bus service, 1 block to lake privileges. Well maintained swimming beach. Low taxes, city water & sewer. Curbed & blacktopped. Ideal for retired or newly married couple. For additional information call us now!

North Suburban
GI—NOTHING DOWN!
$10,750 ranch, 1 year old. 3 large bedrooms. 12x18 living room. Lge. kitchen with ample eating space. Oak floors. Birch cupboards. Double sink. Large lot. Ideal spot for young children This is one worth looking into—call for more details

HOYT REALTY
FE 2-9840 FE 2-9966
254 S. Telegraph Rd.

RETIRING
LOOK AT THIS MODERN 2 BEDROOM HOME ON LARGE SUBURBAN LOT. RECENTLY REDECORATED. LOW MAINTENANCE COSTS ONLY $850 DOWN WITH LOW MONTHLY PAYMENTS.
R. J. VALUET, Realtor
345 Oakland Ave. FE 5-0693
Call Sunday FE 2-6864
MULTIPLE LISTING SERVICE

John K. Irwin
& SONS
SYLVAN SHORES:
A beautiful ranch type home complete with three bedrooms, two full baths, kitchen built-ins, 10x25 family room, two fireplaces, full basement with complete rec. room, two car attached, plastered garage 24x30. Call for information.

CHEROKEE HILLS:
Beautiful, new, custom brick ranch home in Carl bird's new Cherokee subdivision 3 large bedrooms separate dining rm., living room: 18x17 with ledgerock fireplace, lovely kitchen, two ceramic tile baths, aluminum double glazed windows and marble sills throughout. Full, high basement for rec. room, gas heat and hot water. 2½-car garage. Large corner lot, street to be blacktopped.

John K. Irwin & Sons
Realtors
313 West Huron Street
Phone FE 5-9447 or FE 2-4031
EVE. FE 8-4274

CLARK
TO BUY — SELL & TRADE
2 bedrm. modern off Oakland. Fenced yard. Good condition. Only $450 down

3 bedrm. West suburban. Oak firs., gas heat. New condition, asking $1,850 down.

3 bedrm. WATERFORD. Large living rm. with Briarhill Stone fireplace. Dining rm. Full basement, recreation rm., auto. gas heat. Attached 2-car garage Many extra features, see this home & compare, asking price $22,500, terms.

3 bedrm. Crescent Lake area. New home with oak floors & plastered walls. Vanity bath. Full basement. TRADE or sell $13,850.

If you don't find it here, drive out & look over our photo listings, many to choose from & plenty of room to park, at our door.

OPEN SUNDAY 10 TO 4
FE 3-7888 — FE 4-4813
CLARK REAL ESTATE
1362 W. Huron — Open Eve. & Sun.
MULTIPLE LISTING SERVICE

For Sale Houses 43

3-BEDROOM COLONIAL
Indian Village. Newly Decorated. Carpeting and Drapes. New 2½ Car Garage. FE 4-4676. $17,750 — $3,800 Down.

Only Ambition Required
We will sell this 3 bedroom starter home with full basement and extra large lot with no down payment and no monthly payments for 60 days. You must have good credit rating is only requirement. Located near Pontiac Airport.
F. C. Wood Co.
Williams Lake Rd. at M59
OR 3-1235
After 6, call OR 3-7038

GENES DRIVE — NEAR SCHOOL. Very nice neighborhood. 2-bedroom. Carpeted living room, auto heat large lot Small down payment. Owner, MY 3-3711.

BROWN
$495 DOWN—and priced at only $6,250. Cozy two bedroom bungalow with electric hot water, modern kitchen and full bath. 3½ lots. Lake privileges.

NOTHING DOWN — Near Maceday Lake. 3 bedroom bungalow with full basement, Oil AC furn. Alum. storms, paved street, large lot. This one is only 3 yrs. old. 5 per cent interest. About $275 closing costs.

$10,500 SELL OR TRADE — West side 6 rm. modern home. Large lot. Paved street. Garage. Large screened porch. Oil AC furn. Extra stool basement. Will trade for cheaper home.

$8,500 SELL OR TRADE—Large 6 room modern home on paved street. Large two-car garage. Will trade for cheaper home. "Here is a good clean home" Modern kitchen.

$12,500 SELL OR TRADE — Lakefront Ranch style bungalow with full basement. Attached 2-car garage and breezeway. Over 100 ft. of water frontage Will trade for 6 rm. city home.

LIST WITH US—For fast & efficient service 20 yrs. serving Pontiac & vicinity. WE BUY, SEL & TRADE.

OPEN SUNDAY 10-4
L. H. BROWN, Realtor
2407 Elizabeth Lk. Rd. FE 2-4810
MULTIPLE LISTING SERVICE

AN OLDER 3 BEDROOM HOME. Birmingham school district, dry basement, $10,500, $500 down. MI 6-9144.

MULTIPLE LISTING SERVICE
OPEN
Sunday 1:30 to 5:30
Forest Lake Estates
1331 Fieldway
"LEISURE LIVING" High on A Hill. A scenic location with so much to offer and at a real value. A BASEMENT with a knotty pine family recreation rm., 3 gracious bedrooms, 1½ baths, seperate dining room, large living room with a beautiful ledgerock fireplace; covered terrace and attached garage. Priced right Terms. Take Square Lake road West of Telegraph to Hickory Grove Rd. Turn left one block to Fieldway and turn right to address.

OPEN
Sunday 1:30 to 5:30
Bloomfield Hills Twp.
2625 Pendleton
NEAR ST. HUGO of the Hills. Sewer and water with paved street. Peaceful suburban living, yet only 4 minutes from downtown Pontiac or Birmingham. This quality made to order 3 bedroom home offers a maximum in interior decoration: 2 full baths, 1st floor recreation room plus ironing room; dream kitchen with built-ins; attached, finished garage. Owner transferred and must sell. ONE block East and South from corner of Woodward and Square Lake road.
John
Kinzler
Realtor
670 W. Huron St. Ph. FE 4-3525
If no answer, call FE 2-1030
Open Eve.

$4250
Total price for this 6 room. Basement, furnace. Off N. Saginaw. Needs some repair. $1,750 down. Drayton Plains. Large 2 bedroom. 1½-car garage. Nice lot. $6,100, $950 down.
PONTIAC REALTY
737 Baldwin FE 5-8275

KENT
Established in 1916
PICK YOUR COLORS — Builder will decorate this new home to suit you. 3 bedrm. ranch home, fireplace, breakfast nook, divided bsmt. for rec. rm., attached garage. Double lot. Located in Clarkston. Be the first owner at $13,900, terms. Quick possession.

LOWER STRAITS LAKE—$9,750 is the full price of this new in '58, neat 2 bedrm. bungalow. Carpeting in 18 ft. living room, knotty pine cupboards in attractive kitchen, full bsmt. with rec. rm., oil heat. Completely fenced yard. Easy terms.

DON'T OVERLOOK THIS—Beautiful custom built lake front brick. Living rm. has fireplace. Thermopane windows throughout. 3 large bedrms., loads of closets. Crosley kitchen, dining rm., full bsmt. Garage 23x35 attached, underground sprinkling system. Truly a fine home for discriminating folks, $31,500 — terms.

Floyd Kent Inc. Realtor
2200 Dixie Hwy. at Telegraph
FE 2-0123—Open 9 to 5
AMPLE CUSTOMER PARKING

For Sale Houses 43

MACEDAY LAKE, 2 BEDROOM home, will consider housetrailer or cash for equity OR 3-0235.

3 BEDROOM LIVING ROOM, kitchen, utility, attached garage. Beautifully landscaped, level acre lot, West Acres, lake privileges. EM 3-8207. Owner.

91 SUMMIT ST.
4 rooms carpeting. Full basement Gas heat Fenced back yard with barbecue. Side drive. $10,500 Will consider smaller house as part payment. For appointment call FE 4-5203, Broker.

4 BEDROOMS
Large lot, easy terms, Phone FE 4-0684.

FURNISHED MODEL
OPEN
DAILY 10-8
771 MELROSE
Between North Perry and Montcalm
$8,250
COMPLETE DOWN PAYMENT
$350
TOTAL MONTHLY PAYMENT
$69
FE 8-6455
DLORAH BLDG. CO.

WAS $8,750-
ONLY $500 DOWN POYMENT
Now! Big Discount
See Today—Move in Next Wk.
OPEN SAT. & SUN.
4281 Marcus—Waterford
Newly decorated with large knotty pine enclosed and heated sunporch. Full basement new furnace. Near schools, lake and just west 3 blocks Waterford main corner.
First deposit takes—Hurry!
C. SCHUETT, Realtor
460 W. Huron FE8-0458

MULTIPLE LISTING SERVICE
Angelus Meadows
—SUBDIVISION—
New and Beautiful
TRI-LEVELS
Quality
IN
Design—Materials and Workmanship

Warmth, hospitality, and graciousness from the charming exterior throughout the spacious living areas are the keynotes in the design of these homes.

SEE
These Outstanding Features:
—4 LARGE BEDROOMS
—CERAMIC TILED BATH with double vanity and mirror.
—2-CAR ATTACHED GARAGE
—PANELED ACTIVITIES ROOM with natural fireplace.
—WORK-SAVER KITCHEN with built-in "Hotpoint" oven & range.

AND MANY OTHER FEATURES

MODEL
OPEN
Sunday 2-5 P.M.
$19,500
Plus Lot
LOTS FROM $2,750
Other Models Under Construction

DIRECTIONS:
Out Walton Blvd.—north on Clintonville Rd. — left on Meadowleigh to model — watch for signs.

NICHOLIE
& HARGER CO.
33 W. HURON FE 5-8183

BY OWNER
Attractive frame home located near West side shopping area and schools. Featuring:
6 rooms & bath—1st floor large bedroom and half bath on second floor
carpeting—Venetian blinds
2 beautifully landscaped lots screened sunporch
2-car garage—gas heat
storms—screens & awnings
paved street
REASONABLY PRICED
FE 4-2103

Partridge
IS THE "BIRD" TO SEE
NEAR UNION LAKE
It's really a dream come true! Here in this pleasant suburban setting on about 5 acres is all you could ask for. A fine 5 room bungalow with newly remodeled kitchen, full basement, and new oil furnace. Big 2 car garage, chicken coop, and small barn. Plenty of fruit trees and a berry patch. Privileges on Cooley Lake. Main highway frontage makes it ideal for a nursery. An outstanding value at only $18,500. Call now for appointment.
REALTOR PARTRIDGE
FE 4-3581 1060 W. HURON
OPEN TIL 9

DORRIS
OPEN HOUSE
VACANT BUNGALOW
GLEAMING OAK FLOORS
SUNDAY 2 TO 5
M59 to Pontiac Lake Rd., left 1 block past Airport Rd., to 1051 SHOWMAN and inspect this attractive bungalow with 12x20 living rm., nice kitchen 12x13, glassed in porch, aluminum storms and screens, full basement, recreation space, dandy garage, lot 85x270, good substantial surrounding homes. $9,950 — terms or car, trailer or northern property in trade.

SIX SPACIOUS ROOMS
$10,950 — TERMS
This nice eye appealing family home is in very good condition inside and out. Living room 12x20, dining room 12x13 modern streamlined kitchen 10½x16. Other rooms comparable. Good basement, recreation room and gas furnace. Consider small home or contract in trade.

WHITE FRAME BUNGALOW
AUBURN HEIGHTS
24x36 on foundation plus lge. expansion attic. Living room and dining room 12x28, beautiful carpeting, a dream kitchen with eating space, lovely bath with built in vanity, full basement, gas heat, 2 car garage and workshop. Anchor fenced lot 50x168. $11,900 on FHA.

GI SPECIALS
NO DOWN PAYMENT
We have a six room vacant for $9,250. A five room

For Sale Houses 43

LEAVING STATE. 3 LARGE BEDrooms, living room with fireplace, 2 bathrooms, beautiful kitchen, full basement, 2-car garage, all brick, other extras. 5 months old. $25,900. OL 2-3101.

COLORED G.I.s
NO DOWN PAYMENT
3 bedrooms and full basement. Only 2 left. See model at 264 S. Blvd. West. Open evenings 6 to 9.
VASBINDER, INC.
FE 5-8875 or FE 4-0823

NO DOWN PAYMENT
2 bedroom modern plastered, hardwood floors, $50 a month. Includes taxes and insurance.
NO DOWN PAYMENT
3 bedroom, $80 a month. Includes taxes and insurance.
$300 DOWN
Includes costs. 2 bedroom. Modern, hardwood floors. Plastered. Oil heat, 1½ car garage.
4-BEDROOM
For large family that can redecorate. Has full bath. Basement and flowing well. Good buy at $6,000. Terms.
C. PANGUS, Realtor
1919 M15, Ortonville. NA 7-2815

BY OWNER, VACANT, 3 BEDroom ranch, basement, gas heat, subdivision on Lake Oakland. $14,850. $1,000 down. Will accept late model car as down payment. UL. 2-3281.

ATTENTION LARGE FAMILY
Buy this 4-bedroom modern home with 6 lots and enjoy plenty of living. Large living room with fireplace. Built-in kitchen. Basement, steam heat. House is newly decorated throughout. Lake privileges. Good neighborhood. Now vacant. Priced attractively. Reasonable terms.
RENTAL OPTION
5 room modern home in good location. Attractively priced. Reasonable rent.
Dorothy Snyder Lavender
Realtor Est. 29 Years
7001 Highland Rd. (M59)
Phone EM 3-3303 or MU 4-6417

NOW IS THE TIME
To buy your lakefront home before the prices go up in the Spring. We have a fine selection, including this 2 bedroom with large living room, dining L, modern kitchen with built-in range, oven & refrigerator. Walk-out basement with 3 room apartment & bath. 1½ car garage, lakefront lot 100x700 ft., all this & more with $17,000 with terms, must be shown by appointment.
CRAWFORD AGENCY
MY 3-1143 609 E. Flint St.

HERE IS AN OPPORTUNITY TO own your home and earn a good income. Ten rooms and store. This business property is priced for quick sale.
$8000 with $2000 down.
WM. A.
KENNEDY
REALTOR
3101 W. Huron FE 4-3569
Open Evenings till 9

OPEN
SUNDAY 2 - 5
2281 Oakdale
Drayton Woods
IF YOU would like to trade your equity in your present home for a 3 bedroom Brick Ranch with new carpeting, fireplace, screened terrace and attached garage on a large high lot — Come out Sunday. DIXIE HIGHWAY — LEFT TO SAGINAW TRAIL TO DENBY TO OAKDALE — LEFT TO PROPERTY.

WE BUY LAND CONTRACTS
ASK FOR TOM BATEMAN
Bateman
Kampsen
REALTORS FE 4-0528
377 S. Telegraph Eve. & Sun.

Only 6 Left
BEAUTIFUL ROCHESTER
3- and 4-BEDROOM BRICK RANCHES
Gas Heat, Att. Garage
GI AND FHA
LOW DOWN PAYM'T
OR
Finish Your Own Home
For Your Down Paym't
Model on Romeo Rd. ½ Mile East of Rochester Rd. (M150)
PREMIER REALTY
LI 7-5772 LI 8-8430

OPEN
Sat. & SUN. 12-6
Tri-level brick and ledgerock, 7 rooms, 3 bedrooms, 2½ baths, fireplace. 2-car garage and plenty built-ins. Builder will take property in trade. DIRECTIONS: 407 Kendry off Square Lake road, between Woodward and Telegraph Rds.

UPPER LONG LAKE
Tri-level, 25x15 ft. living room with fireplace, also carpeted. 2½ baths, large recreation room with fireplace. Dream kitchen with built-in oven range, refrigerator, freezer, garbage disposal, and Dishmaste. 2-car plastered garage. Large beautiful lot.

DOLL HOUSE
Tel-Huron shopping area, features plastered walls, oak floors, basement, auto. forced air heat, 1½ car garage. Lot well landscaped. Can be purchased furnished and immediate possession. HURRY, ONLY $500 DOWN.

Smith-
Wideman
REAL ESTATE OPEN EVES.
FE 4-4526 412 W. HURON

OPEN
SUNDAY 1-5 P.M.
3540 SHELBY ST.
3 bedroom ranch type bungalow with massive fireplace in living room and basement. Has oak floors, plastered walls, ceramic bath, vanity, nice kitchen with nice birch cupboards and attached 2-car garage. Located on nice wooded lot. NORTH TELEGRAPH TO PONTIAC LAKE RD. LEFT TO GENELLA AND RIGHT TO MODEL.
1051 VOORHEIS
3 bedroom ranch type bungalow ceramic tile bath, carpeted living room, full basement with automatic heat and hot water and many other extras. Full price $13,850 with reasonable down payment. VOORHEIS ACROSS TELEGRAPH TO OPEN SIGN.
George R. Irwin
REALTOR 269 BALDWIN
FE 5-0101
MULTIPLE LISTING SERVICE

For Sale Houses 43

WANTED TO BUY: 3 BEDROOM brick house, basement, large lot, suburban area. Call after 6 p.m. MY 3-2849, no realtors.

The New Look
The Convertible 24s
2 Baths
4 Bedrooms
UNBELIEVABLE CHARM
Ward W. Ross
Homes
MODELS OPEN DAILY
2345 WATKINS LK. RD. OR 3-8021

"THIMK!"
WHERE ELSE CAN YOU BUY A HOME FOR
$82 DOWN
-TOTAL-
AND
$69 PER MONTH
-VA TERMS-
3
BEDROOM COLONIAL
In JUDAH LAKE Estates
WITH
Lifetime Aluminum
ROOF & SIDING
FHA
$390 MOVES YOU IN
$74 PER MONTH
DLORAH BUILDING CO.
Bildor of National Homes
FE 2-9122

3 BEDRM. RANCH STYLE HOME. No down payment. FE 8-2979.

FOR YOUR HOME NEEDS CALL US PLEASE
Clarkston
REAL ESTATE, INC.
20 S. Main, Clarkston Mich.
(ACROSS FROM BANK)
MAple 5-5821
Open Daily 9 to 9 — Sunday 12 to 5

$600 FOR EQUITY IN 2 YEAR OLD 3 bedroom home. OR 3-8018.

BY OWNER $1200 DOWN
4½ per cent GI Mtge. 1-3 Acre, 18 Mos. old, 3 Bdrms. Colored bath fixtures. Carport. 220 Springpark. Walled Lake. MA 4-2380 after 6.

ILLNESS FORCES MOVE
90 ft. lk. front with 8 mos. old Brick ranch, 2 or 3 bedrms. Family rm. with fireplace, lge farm Kitchen, snackbar, complete G.E. Colored appliances. Carefree mahogany paneling, drapes, carpeting attached 22x30 ft. garage. Fencing. Reduced for immediate sale. $23,500. EM 3-6298.

PERSONALIZED HOMES
CHEAP
FE 8-2209

25 E. Ann Arbor, $850 dn., $7,850 total price or make me an offer, 2 bedrm. glassed-in front porch, auto. oil util. frm., storm doors & windows. MI 6-1432 after 7 p.m.

BY OWNER, 3 BEDROOM RANCH, City of Troy. Oil heat. Call MUlbury 9-0190 evenings.

2 BEDROOM HOME IN HURON Gardens. FE 4-5289.

Watch for My Ad
Will be open in 10 days on account of fire.
P. W. DINNAN
66 West Huron FE 4-2577

BARGAIN
695 Scottwood. $450 down, $5,850 total price. MI 6-1432 after 7 p.m.

ROCHESTER—NICE HOUSE, LGE. lot Garage $1,500 down. $10,500. UL 2-2715.

2 FIREPLACES
New, fully modern home, 20 minute drive to Pontiac. Modern kitchen, has tabletop stove, built-in oven, tiled counter. Tiled bath. Full basement with gas heat. 3 bedrooms. Near school. $14,500. C. A. WEBSTER, REALTOR
Oxford OA 8-3132 Orion MY 2-2291

ROOM TO ROAM
This beautiful 3 bedroom home located only 20 minutes' drive from city over year around maintained roads. Ranch type, 13x23 living room and natural fireplace, well arranged kitchen with 11x14 dinette adjoining. 3 bedrooms. Full tiled bath. Paneled breezeway. Attached 1½-car garage. 3 large lots included are completely landscaped. Priced right at $16,500.
EMBREE & GREGG
1565 Union Lake Rd.
UNION LAKE VILLAGE
EM 3-4393 or EM 3-3314

TRADE YOUR SMALL HOME IN ON ONE OF THESE
ELIZABETH LAKEFRONT
80 ft. of perfect sand beach. This 3 bedroom has 1½ baths. Full basement. Oil furnace. Older home, but in good condition. $19,900.
OR
91 SUMMIT ST.
Attractive 5 room, carpeting, Basement. Gas heat Fenced back yard. $10,500.
FE 4-5203, BROKER

BY OWNER. ROCHESTER. SACrifice house, garage, large lot. Near schools, stores. UL 2-2715.

MULTIPLE LISTING SERVICE
ARRO
PERRY MASON
In the case of the Missing Buyer. This 3 bedroom home is located in Seminole Hills. Here are a few of the many features: Natural brick fireplace, large ceramic tiled bath carpeting in every room, full basement & 1-car garage. Call now & solve this mystery. $16,900.
HOWDY DOODY
Folks, the owner of this 3 bedroom home wants fast action—so call now & make us an offer. Large 10x24 ft. living room with big fireplace full basement, gas heat & located near General Hospital. Don't ask Uncle Bob, call right now on this one!
SATURDAY DATE
Yes, your teenaged daughters will be proud when their dates pick them up at this lovely 3 bedroom home in Lorraine Manor. Built in 1956 this all brick home has a beautifully landscaped lawn, large kitchen with built-in stove and many other features $2,100 down. Make a date to see it.
ARRO REALTY
TED McCULLOUGH, REALTOR
5143 Cass-Elizabeth Rd.
FE 5-1284 FE 4-3844
Open 9 a.m. to 8:30 p.m. Sunday 1-5

3 BEDROOM RANCHER . . . with 11 x 17 living room, 10 x 18 family kitchen. Full basement with recreation space and oil FA heat. Attached 1½ car garage and lake privileges. $1,250 will move you in on FHA terms.

NEAR FISHER'S
2 Bedroom and large living room all carpeted. Kitchen has hook-up for auto washer and dryer. Oil FA heat, 1½ car garage. All in excellent condition. Priced at $8,500 with terms.

OFF JOSLYN
2 Bedrooms with full basement. Large 2 car garage and 2 lots. Close to LeBaron School. $9,500 with $1,500 down

FOR COLORED — GI
An income with 4 rooms and bath for the owner; and 3 rooms and bath renting for $85 per mo. Full basement with gas heat. $11,000 — Nothing down — Just closing costs.
IVAN W.
SCHRAM
REALTOR FE 5-9471
OPEN EVENINGS & SUNDAY
42 JOSLYN, COR. MANSFIELD
MULTIPLE LISTING SERVICE

GET IT QUICK,
through Classified Ads! Yes, whatever it is — dial FE 2-8181 for an ad writer and get it!

For Sale Houses 43

RENT BEATER
2 bedroom—needs a little work. Hot & cold water in. Needs bathroom fixtures. $3,850. Reasonable down.
CUCKLER REALTY
236 N. Saginaw
FE 4-4091

$350 DOWN
Commerce district. Good 4 room on 50x150 ft. lot, 2 bedrooms & bath with payments of only $40 mo.
FREE RENT
Small down payment will handle this modern 5 rooms with 2 bedrooms & full bath down. A large 2 room & bath apartment up. Private entrance. Located on Northside. Close to schools & bus. only $10,500 full price.
WEST SUBURBAN
Modern 5 rooms & utility. Automatic oil heat & hot water. Lake privileges on good beach. Only $800 down. Balance of $51 mo. including taxes & insurance.
R. D. RILEY, Broker
509 Elizabeth Lake Rd.
FE 4-1157 FE 4-4821

3 YR. OLD RANCH HOME, 2 bedrms., possible 3rd, large kitchen living and dining L, tile bath, storms and screens, new wall to wall carpeting, $800 down, $8,800 by owner. FE 8-8856.

OPEN 1 TO 5 SUNDAY
Hammond Lake. 3 bedroom brick Colonial ranch. 2 full baths, 2 fireplaces. Basement. 2 car garage. $8,700 down to FHA.
2142 Lake Wind Drive

BUILD NOW
3-BEDROOM HOME
$8,500
ON YOUR LOT
Call today. All types custom building. On our lot or yours. Your plans or ours. Financing available.
J. C. HAYDEN, Realtor
86 E. Walton FE 8-0441
OPEN EVES.

Templeton
Ottawa Drive
Beautiful home in this exclusive location, 4 bedrooms, 2 full baths, lovely living room with fireplace, dining room, den, and 1 bedroom on 1st floor. Nice kitchen with dinette, 2 car garage and extra lot with complete sprinkling system. First offer, priced to sell.
K. L. Templeton, Realtor
2339 Orchard Lake Rd. FE 4-4563
After 6, FE 2-9502

Income Property 43A

9 RMS. & BATH. 5 RMS. DN, 4 are furnished. Carpeting throughout. Gas heat & garage. On Marshall St. EM 3-6571.

DRAYTON PLAINS
9 UNITS
Located within walking distance of schools, church, shopping center and Greyhound bus. These 9 ground-floor apts. include 9 gas furnaces and hot water heaters, 9 kitchen ranges and refrigerators, 1 apt. completely furn., $600 per month income. This white brick beauty is going at the unbelievable low price of $52,500 with terms.
HOLMES-BARTRAM
4392 Dixie Hwy.
OR 3-1950 Evenings OR 3-3230

For Sale Lake Prop. 44

Lake Frontage
On Pleasant Lake with its beautiful sandy beach safe for children. Wonderful swimming and fishing for adults. Have your boat near your door. Well restricted. Elizabeth Lk. Rd. near Williams Lk. Rd. Only $40 per foot. Terms. Write for map.
Houseman-Spitzley
406 Washington Blvd. Bldg., Detroit
OR 3-9711 WO 3-4816

Lake Lots and Lake Priv.
1-3 to acre. Clarkston Schools, churches, shopping at door. Winding paved street, $1,995 full price; $20 down; $20 a month. Al Howard. Phone LIncoln 8-7711.

Sylvan Lake Model
Complete home. $18,000 or duplicate $14,500. Open Sat. & Sun 2140 Garland

For Sale Lots 46

LOT 100x150 PONTIAC-WATKINS Estates. Must sell, FE 8-3312.

5 ACRE BUILDING SITE NEAR Ortonville, $1,500. $50 down. Lakefront, ½ acre with hard beach. $3,300.
10 acres near M15, good ground. $2,950.—$100 down.
Winter priced lakefront lots. $50 down.
Lake privileges $25 down.
C. PANGUS, Realtor
1919 M15, Ortonville NA 7-2815

CHRISTIAN HILLS CORNER
OR 3-2907 OR 3-9641

DRAYTON WOODS — Large corner wooded lot Asking $2,500
WEST SIDE—Dwight street, $2,000.
NORTH MERRIMAC street, 80x110. Cheap.
MICHIGAN AVENUE—130x225. Low terms.
MIDLAND STREET — 100x100. Cheap.
CHEROKEE ROAD—60 ft. frontage.
FRANKLIN ROAD (S. of South Blvd.) $1,100.
STERLING STREET — Garage house on rear.) $1,200.
AUBURN AVENUE frontage — 330 ft. Zoned commercial.
Nicholie & Harger Co.
33 W. HURON FE 8-8183

FOR PERRY ACRE LOTS CALL: H. P. HOLMES INC. FE 5-2953

Plan Now
FOR SPRING BUILDING IN
CHEROKEE HILLS!
See the best selection of 100 ft. sites for better homes — compare the living advantages of country yet close-in location—Select NOW to suit YOUR exact needs!
Carl W. Bird, Realtor
503 Community Bank Bldg.
FE 4-4211 Eves. FE 5-1392

For Sale Acreage 47

10 TO 60 ACRES, VERY GOOD location on blacktop road, near Holly. Only $400 per acre with terms.

STEELE REALTY, 136 Highland Rd. (M59) at Highland, Mich. MUtual 4-2045.

For Sale Farms 48

220 ACRES, BEEF OR DAIRY farm. Buildings value over $80,000. 200 acres tillable, 2 attractive modern houses. 1 valued over $35,000. 3 barns — (1) 50x40, (2) 60x125, 4 silos, 3 granaries, 2 corn cribs, (1) 50x40 tool shed, 2 small tool sheds. 25 acres of wheat. ½ Mi. to school on good blacktop road 9 miles N. of Durand. ½ Mi. W. of Juddville. Presently used for over 250 head beef. One of the prettiest farms in Shiawassee County. $115,000. Harold Hanchett. Rt. 1, Corunna, Mich. Phone: New Lothrop 2686.

FROM 1b ACRES TO 180.
P. W. DINNAN
66 W. Huron FE 4-2577

Sale Business Property 49

BY OWNER, STORE, 4000 FT. opposite shopping center, 924 W. Huron. FE 2-6633.

COMMERCIAL BUILDING AT 424 Osmun St., consisting of occupied barber shop and 4-rm. apt. Also vacant store 34x16. $6,500, $4,000 down. Call OL 2-9761.

INVESTMENT OPPORTUNITY
Very good S. Saginaw St. Property. Includes 3 stores and 4 apartments. All occupied showing good return. Only $10,000 down will handle. Phone OR 4-0306, J. A. Taylor, Realty.

SELL HALF INTEREST IN DIXIE Belle Diner, Telegraph & Dixie. FE 4-4995.

Business Opportunities 51

200 FT. ON CORNER MT. CLEMens & Kenilworth, will sell all or part. KE 2-1902.

ARE YOU LOOKING FOR A BUSIness? Get the free "Michigan Business Guide" from Realtor Partridge & Associates, 1050 W. Huron, Pontiac. FE 4-3581.

Business Opportunities 51

BE YOUR OWN BOSS!
Make Your Future Secure With Vican Food Supplement Plan
Minimum $50 investment required. A most liberal retirement plan
Apply Pontiac Press Box 15

DRIVE-IN
SALE OR TRADE
Consider Florida property in trade for this well located drive-in restaurant. Pin ball machines and record player will pay a lot of the overhead. Good equipment; information.
WE TRADE
DORRIS & SON REALTORS
752 W. Huron st. Ph. FE 4-1557

EXCELENT OPPORTUNITY FOR A-1 mechanic, must have hand tools, and good references, guaranteed wages plus commission for qualified man no others need apply. Andy Csiki's Garage, 712 Baldwin.

FORMER AUTO SALES & SERVice bldg. gas station & used car lot. For sale or lease. Vacant. Located in Novi. MA 4-2801.

FOR LEASE MODERN 2 BAY service station on good corner. Phone OR 3-4291.

GROCERY & GAS STATION, near Mackinac bridge, on U.S. 31. Phone OR 3-5436.

Hempstead
CHURCH BUILDING
This property could be used as church, funeral home, organization hall or club house. Building 30x69 ft. of brick construction. Seating capacity of main auditorium is 200, 2 classrooms, baptistry & balcony. Full basement seating 125 plus men's & lady's rest rooms & kitchen. Forced air gas heat. Lot 40 x 300 ft. Large parking area. This property is located at 351 Prospect St. Call us for the price & terms.
ZONED COMMERCIAL
Two lots with small office building. Corner of Baldwin & W. New York. Ideal for cleaners, beauty shop, insurance or real estate office. Call us for information.
K. G. HEMPSTEAD, REALTOR
102 E. Huron St. FE 4-8284
After 5:00 p.m. call FE 5-0519 or FE 2-3971

"LET'S TALK BUSINESS"
Stop Looking
Here is an automatic laundry business that can be purchased for only $2,000 down. This is a forced sale and the owners loss can be your gain. Located in Northwest Detroit in growing area. Ideal family operation.
Hotel
With tavern in small town, approximately 50 miles North of Pontiac. This is a substantial 2 story brick building with living quarters. Bar has over $40,000 gross and rooms also show good profit. Partners ready to go separate ways.
MICHIGAN BUSINESS SALES CORPORATION
JOHN A. LANDMESSER, BROKER
1573 S. Telegraph Rd.
PARK AT OUR FRONT DOOR
FE 4-1562

MODERN SHOE REPAIR SHOP, est. for 23 yrs., same location. Write Pontiac Press Box 70.

MILK ROUTE
550 points, excellent territory, FE 5-6573, after 6 p.m.

MODERN TWO BAY MOBIL SERVice station, available for lease. Good potential on busy thoroughfare. Excellent opportunity for good operator. We will train you. Call FE 2-3433 or FE 6-9466.

Partridge
IS THE "BIRD" TO SEE
A FAMILY
This busy main street restaurant is an ideal family operation. Over $55,000 gross. Excellent equipment. Will sacrifice for immediate sale.
A $78,000 GROSS
Popular liquor bar and restaurant in growing southern Michigan city. Good lease on attractive brick front bldg. Full price $45,000. with $20,000 down. Will trade. Call now!
REALTOR PARTRIDGE
Businesses thruout Mich.
FE 4-3581 1050 W. HURON
OPEN TIL 9

RESTAURANT
Rochester Area — Grossing over $2,500 per month on 6-day operation. And closes at 7 p.m. All modern stainless steel equipment, formica tables, chrome chairs & stools. Good clientele. Catering to business people. This is a fast growing area & the wide-awake investor will see future profits. Rent $100 per mo. Price $11,500. Good terms.
STATEWIDE
Real Estate Service of Pontiac
B. D. CHARLES, REALTOR
1717 S. Telegraph FE 4-0521

SUNOCO
SERVICE STATIONS
FOR RENT
Established locations with minimum investments for inventory only.
ELIZABETH LAKE RD.
AT DOVER
PONTIAC
WILLIAMS LAKE RD.
AT OAK BEACH
WATERFORD TWP.
TELEGRAPH RD AT MYRTLE
PONTIAC, MICH.
Complete 6 weeks paid training program. Financial assistance to those who qualify. For complete information phone Mr. Griffith.
SUN OIL CO.
DETROIT
VInewood 3-4200

8:30 a.m. to 5 p.m. Mon. thru Fri. GArfield 2-6943 Eves. after 7 p.m.
STANDARD OIL
2 stall station for lease. Moderate investment. Auburn and Marshall, Pontiac. Call MI 6-5311 days. Or Mr. G. Howard at VE 7-3426 after 7 p.m.

SEVERAL EXCELLENT SERVICE station locations. Available for sale or lease. One with living quarters in lake area. Call OR 3-4775.

STANDARD OIL
2 Stall Super Stations for lease. Small investment. Training and financial assistance available. Lake Orion-Ortonville. Call MI 6-5311 days. Mr. G. Howard at VE 7-3426 after 7 p.m.

SUNOCO SERVICE STATION FOR lease. Modern, well located, can produce high income for alert energetic man. Thorough training course available with full time salary, while learning period, capital requirements moderate. Apply Sun Oil Company, CEdar 2-1987 or write Box 690 Flint, Michigan, Evenings Mr. Hanley, SUnset 9-2706.

We're Going to Press
on the Spring Edition of the
"Michigan Business Guide"
To sell your business list now with Realtor Partridge to be sure your property is in the spring edition. Several thousand circulation over the midwest. Proven results. No cost to you for listing! Call or come in now.
SEND FOR FREE MICHIGAN BUSINESS GUIDE
REALTOR PARTRIDGE
Businesses thruout Mich.
FE 4-3581 1050 W. HURON
OPEN TIL 9

WEST SIDE LOCATION
Approx. 800 sq. ft. floor space. Excellent for small business. Reasonable rent. Also store fixtures for sale. Apply Pontiac Press Box 18.

WELL KNOWN
PIZZA HOUSE
Priced low for cash, good lease & reasonable rent. Call FE 2-2929 after 6 p.m.

MODEST MAIDENS by Jay Alan



"Yes, I have everything, compact, lipstick, mad money . . . and police whistle!"

Sale Land Contracts 52

LAND CONTRACTS TO BUY OR to sell. Earl Garrels, EM 3-2511 or EM 3-4086.

SECURED BY ATTRACTIVE white frame with lake privileges on Walled Lake. Sold May 1957. Principal balance $4623. Payments $50 per mo. 6 per cent interest. Discount $623. Earl Garrels, EM 3-2511 or EM 3-4086.

SOLD FOR $4,450. BALANCE $3,300 Payments $36. Seasoned. 2 years. Will sell contract for $2,500. Several others to choose from.
C. PANGUS, Realtor
1919 M15, Ortonville, NA 7-2815

Money to Loan 53

(State Licensed Lenders)

BUCKNER
FINANCE COMPANY
WHERE YOU CAN
BORROW UP TO $500
OFFICES IN:
Pontiac — Drayton Plains — Utica
Walled Lk., Birmingham, Plymouth

Borrow With Confidence
$25 to $500
Household Finance
Corporation of Pontiac
3½ S. Saginaw St. FE 4-0635

LOANS $25 TO $500
On your signature or other security. 24 months to repay. Our service is fast, friendly and helpful. Visit our office or phone FE 8-8121.
HOME & AUTO LOAN CO.
7 N. Perry St (Corner E. Pike)

QUICK $25—$500 LOANS!
SEABOARD FINANCE Co.
1185 N. PERRY ST.
EASY PARKING FE 8-9661

GET $25 TO $500
on your
Signature
up to 24 months to repay
PH. FE 2-9206
OAKLAND
Loan Company
202 Pontiac State Bank Bldg.

LOANS $25 TO $500
BAXTER & LIVINGSTONE
64 W. Lawrence St. FE 4-1598

LOANS
$50 TO $500 — $25 TO $500
COMMUNITY LOAN CO
30 E. LAWRENCE FE 8-0421
FRIENDLY SERVICE

TEAGUE FINANCE CO.
202 N. MAIN
ROCHESTER, MICH.
LOANS $25 TO $500
AUTOS
LIVESTOCK
HOUSEHOLD GOODS
Ph. Rochester, OL 6-0711, OL 1-9191

WHEN YOU NEED
$25 TO $500
We will be glad to help you.
STATE FINANCE CO.
702 Pontiac State Bank Bldg.
FE 4-1574

Mortgage Loans 54

MORTGAGES
Reidential, commercial, FHA & GIs, conventionals—up to 75 per cent of value. Detroit & suburbs. Pontiac, Milford, Novi & all areas outlying & between. Land contracts bought & sold. Houses bought for cash.
FRANK MAROTTA & ASSOC
MA 4-2496

Want A Good Mortgage?
If your home needs an improvement, and your debts consolidated, call or see us at once. Don't wait. 5½ per cent interest.
BENDEROFF
FE 8-6580 92 W Huron

Swaps 55

6 ROOMS
$4,950
TOTAL PRICE
Where can you beat it? Takes about $2,000 down — maybe a truck car house-trailer, lot or what have you for part payment
WE BUY LAND CONTRACTS
ASK FOR TOM BATEMAN
Bateman
Kampsen
REALTORS FE 4-0528
377 S. Telegraph Eves & Sun.

1952 WILLYS 2 DR SEDAN. Trade for metal lathe, FE 8-0373.

'58 CHEVY FOR OLDER CAR. Call between 4:30 — 5:30. FE 4-0487.

$400 FOAM RUBBER DIVAN FOR blond dropleaf dining rm. suite or hide-a-bed, FE 2-3514.

BUNK BEDS & MATTRESS for 14 ft. boat trailer, studio couch or hideway bed. Misc. FE 2-1834.

EQUITY IN NEW HOME FOR late model car or will rent. FE 4-0784

EQUITY IN 2 BEDRM. HOME for late model car or will sell. FE 5-2878.

HOUSETRAILER 21 FT. PONTIAC Chief, 9 x 12 rug, Maple desk, GE Electric stove, GE De-Humidifier. Trade for used car or what have you. Or cheap for cash. EM 3-4466.

DON'T PASS UP
MONEY! Sell unneeded belongings for cash through Classified Ads! FE 2-8181.

Sale Household Goods 57

CASH FOR SMALL RADIOS working or not. FE 5-8750.

DINING ROOM TABLE, BUFFET, 5 chair $25. FE 5-6889 days or FE 4-1977 after 3:30 p.m.

DRESSER $10 DROPLEAF TABle and 4 chairs, $10. Gasinator. Electric range $30. Gas range. Automatic washer. Hotpoint dryer and miscellaneous furniture. FE 5-4688 and FE 4-7881. 37 Orchard Lake Ave.

DEXTER ELEC. DRYER, USED 2½ yrs., exc. cond. $60. FE 8-4807.

MONARCH ELECTRIC RANGE. Price $80. Full size with three burners and deep-well on top. Full size oven. Storage drawer. White porcelain finish. Excellent condition. See it at Stapp's, 926 W. Huron Street.

FURNITURE FROM 6 ROOMS. Peas Sell by piece. FE 4-3023.

FREEZERS — UPRIGHT FAMOUS name brands. Scratched Terrific value, $149.95 while they last. No phone orders, please. Michigan Fluorescent, 393 Orchard Lake Ave.

FREEZERS
New Shipment-Popular brand
20 cu. ft. Chest Only $289.
15 cu. ft. Upright, Only $259.
E-Z terms. Samuels. MA 5-6011.

FRIGIDAIRE	$25
Gas range	$10
Washer	$10
Oil burner	$10
Baby bed, complete	$15
Studio couch	$20
Vanity	$10
Round glass china	

OAKLAND FURNITURE CO
EVERYTHING FOR THE HOME
104 S. Saginaw FE 2-6523

FREEZERS-NORGE-FREEZERS
Chests and uprights
New models Slightly scratched or crate marred models, at big discount prices.
2 years to pay.
90 days same as cash
WAYNE GABERT
121 N. Saginaw FE 5-6189

GAS STOVE, GOOD CONDITION, $25. 1958 Hoover Constellation sweeper, $35. FE 3-7778.

GAS APARTMENT SIZE STOVE, $25. OR 3-3390.

GILLEN FLOOR FURN. HEATS 5 rms., $50. UL 2-2368.

GENERAL ELECTRIC RANGE, IN good condition, cheap. 4100 Lamont. OR 3-1886.

HOSPITAL BED GOOD CONDITion cheap. FE 5-4430.

HOME FREEZER, 15 CU. FT. Upright refrig. 13 cu. ft. Matching pieces. Both $449 Samuel's Appliances. MAple 5-6011.

HOUSE FURNISHINGS, COMplete, dining, living, bedrooms, kitchens, books, pictures, & misc. 3400 Westchester Dr., enter from E. Long Lake Rd. or from Adams Rd., on Greentree. Sunday, Feb. 15th, from 11 a.m.

IRONRITE IRONER, 1 YR. OLD GE refrigerator
30,000 grain water softener
'58 Imperial Frigidaire washer
CRUMP ELECTRIC
3468 Auburn Rd.
FE 4-3571 UL 2-3000

KENMORE 30 IN. ELEC. STOVE. Lge. Kenmore auto. washer-Suds-Saver. Both like new. FE 5-3841.

LIKE NEW PHAFF CABINET sewing machine. Assume pym'ts. of $9.70 a month. Michigan Sewing Center, FE 2-3337.

LINOLEUM & PAINT SALE, HALF price. At Jack's, 238 N. Saginaw.

LIVING ROOM FURNITURE AND other items MI 4-9373.

LARGE CRIB AND MATTRESS, brand new, $15.95. Pearson's Furniture, 42 Orchard Lake Ave.

MAYTAG WASHING MACHINE, A-1 shape. $30. 99 Parkhurst between 2-7 p.m.

MUST SELL KIRBY SWEEPER. Like new, all attachments. 1220 W. Silverbell.

11½X15 AXMINSTER RUG & PAD. 5 pc. chrome dinette set. General Elec. ironer. 6 pr. traverse drapes, coffee table & 2 end tables. Misc. articles. All very reas. FE 8-6526.

MID-WINTER
CLEARANCE
ALL USED GAS & ELECTRIC APPLIANCES—REDUCED PRICES, TERMS TO SUIT.
Consumers
Power Company
28 W. LAWRENCE
FE 5-8151

NAUGAHYDE PLATFORM ROCKer, maple book case. UL 2-4157.

NORGE, 12 CU. FT. DUAL-DOOR refrigerator with 170 lb. freezer. 2 yrs. old. $110. EM 3-0490.

OIL HEATERS BRAND NEW Coleman's selling below cost, All sizes. MA 5-6011.

OVER 50 USED TV SETS FROM $14.95 up. TV antennas, $9.95.
WALTON TV
815 E. Walton
FE 2-2357

OVERSTUFFED CHAIR, $10. Conventional washer, $25, Water softener completely automatic, Fiberglas tank. Guaranteed for life. FE 8-6058.

PREWAY ELECTRIC RANGE, good cond. $50. OR 3-7745.

PIANO BALDWIN ACROSONIC, excellent cond. $500 cash. Call FE 2-3701.

PHILCO REFRIG. GOOD COND. FE 2-7203

REPOSSESSION
SPECIALS
11 cu. ft. G.E. Refrigerator $199.33
—21" G. E. Console T.V. $149.33
—G. E. Electric dryer $139.33—
40" G. E. Range $179.33. $5 down delivers.
GOODYEAR
SERVICE STORE
20 S. Cass FE 5-6123

SINGLE ROLL-AWAY BED, Piano, desk, $5 each. 834 Blaine.

SINGER PORT. ZIG ZAG ATTACH. $19.50. Late model Electrolux Vac. $14.95. Terms Curts Appl. OR 3-9702.

STOVES, BOUGHT, SOLD, EXchanged. Turner's, 602 Mt. Clemens. FE 2-0801.

TAKE OVER PAYMENTS ON Singer cabinet sewing machine. $9.23 per mo. for 7 mos. or $64.61 contract balance. Zig-Zag equipped Blond console. Call Credit Manager, Capitol, FE 5-9407.

AUTO, WASHER, RECONDitioned, guaranteed. $125. R. B. Munro Electric Co. 1060 W. Huron.

ABOUT ANYTHING YOU WANT FOR THE HOME CAN BE FOUND AT L&S SALES
A little out of the way but a lot less to pay. Furniture and appliances of all kinds. NEW & USED Visit our trade dept. for real bargains.
24 MONTHS TO PAY
We buy, sell or trade. Come out and look around. 2 acres of free parking. Phone FE 5-9241.
OPEN MON. SAT. 9 TO 6
FRI. 9 TO 9
4 miles E. of Pontiac or 1 mile E. of Auburn Heights on Auburn Rd M59.

A-1 SPECIALS
25 CHOICE SELECTIONS
17" TVs, 5 at $29.95 each
21" table model . . . $39.95
All sets guaranteed unconditionally for 30 days at Obel TV. 3930 Elizabeth Lk. Rd., FE 4-4945. Open 9 to 9.

BRAND NEW SOFA BEDS, $44.95 Rollaway bed, complete, $19.95. Hollywood bed frames, $6.95. Innerspring mattresses, $17.95. Cotton mattresses, $12.95. Pearson's Furniture, 42 Orchard Lake Ave.

BIRDSEYE MAPLE DINING TAble. Oval-shaped & 4 chairs. 325 Oak, Rochester.

BUILT-IN OVENS & BURNERS. $149.50 complete. Samuel's Appliances. MAple 5-6011

BED, DRESSER, CHEST. 9 x 11 rug, OR 4-0283.

BEIGE RUG 12 x 12, CORNER cupboard, & bookcase. FE 5-3108.

BRAND NEW WROUGHT IRON bunk beds, complete with springs and mattress, $39.95. Pearson's, 42 Orchard Lake Ave.

CRANE BOILER GAS FIRED, with hot water controls, 1120 sq. ft. rating. FE 2-3348.

Sale Household Goods 57

WASHING MACHINES, VACUUM sweepers, $16.95 up. Authorization Hoover repair. Thyle Electric, Corner of N. Johnson and Howard. FE 4-5169.

Weekend Specials
RCA Whirlpool Refrigerator. New Floor model $148
ADMIRAL Freezer, 10 ft. floor model. Guaranteed $188
TAPPAN Gas Range, 2 Yrs. old. Rebuilt. $95
G.E. Sweepers. New. All attachments. Guaranteed $37.77
The
GOOD HOUSEKEEPING SHOP
Of Pontiac
81 W. HURON FE 4-1555

YEAR END SPECIALS
9x12 Felt Base Rugs
Reg. $4.95—buy 2 for only $6.95
9x12 Felt Base Rugs
Reg. $6.95—buy 2 for only $9.95
Syers, 141 W. Huron, FE 4-3064

ZIG-ZAG SEWING MACHINE. Late model. Take over balance of $54.60, or pay $7 a month. 10 day home trial. Michigan Sewing Center, FE 2-3337.

Television & Radios 57B

12" TV, $20. 1263 VENICE CT. (Off Cass Lake Rd.) FE 2-8459.

21" TV, BARGAIN, TAKE OVER payments, $3 per week. Original cost $229.95, balance $169. Firestone Store, 140 N. Saginaw.

BLOND SILVERTONE, 21 INCH TV, used 3 months. FE 4-1713.

MUNTZ 21" CONSOLE, CROSLEY console good cond. Reas. Call between 1-5 p.m. FE 4-1806.

RCA USED TV. OTHER BARgains. Peer's Appliances, 8161 Commerce Rd.

Silvertone Console
17" TV — Mahogany Provincial cabinet. Has doors to cover picture tube when not in use. A nice item of furniture as well as a good television. FE 4-5961.

21" TV CONSOLE. $75. FE 2-4516

Water Softeners 57C

FULLY AUTOMATIC
$79.95 SALE PRICE
$370 REG. VALUE
Cooley Soft Water Co.
FE 2-5827

USED WATER SOFTENER, IN A-1 condition. Bargain. Call FE 8-9811.

WATER SOFTENERS AT BIG DIScount. OR 3-2360.

For Sale Miscellaneous 60

1-AAA-1 ALUMINUM SIDING Install now at low winter prices Save up to 30 per cent on fuel. Alum. storms and awnings. No money don. 1st pym

Sale Musical Goods 62

120 BASS ACCORDION, EXC. cond. $150. UL 2-1868.

ACCORDION SALE, ALL SIZES. Accordions loaned free to beginners with lessons. FE 5-5426.

BALDWIN ACROSONIC SPINET piano, fruitwood finish bench to match, floor model. New guarantee. Greatly reduced. Small down payment. Balance like rent.
CALBI MUSIC CO.
119 N. Saginaw FE 5-8222

BALWWIN ORGASONIC SPINET organ, custom built French provincial, cherrywood bench to match, used for display only. Large discount, terms.
CALBI MUSIC CO.
119 N. Saginaw FE 5-8222

BALDWIN ORGASONIC ORGAN. Walnut, 6 mos. old. Save plenty on this one
Morris Music FE 2-0567
34 S. Telegraph
Across from Tel-Huron

ESTEY FOLDING ORGAN, 4 OCtaves, easy to carry, real organ tone. Suitable for school, Sunday School class or home. $250 terms.
CALBI MUSIC CO.
119 N Saginaw FE 5-8222

GRINNELL BLOND SPINET. $365. Terms.
GALLAGHER'S
18 E. Huron FE 4-0566

GIBSON GUITAR AND AMPLIfier. MY 3-7414.

GRINNELL UPRIGHT PIANO, EXcellent cond. $65. Hard maple. FE 5-1347.

GULBRANSEN MODERN EBONY spinet, $495. Terms.
GALLAGHER'S
18 E. Huron FE 4-0566

HOLTON CORNET, B FLAT. PH. FE 5-5760 after 4 p.m.

LOWRIE BERKSHIRE Electronic organ, mahogany, in excellent condition.
Morris Music FE 2-0567
34 S. Telegraph Rd.
Across from Tel-Huron

PIANO TUNING—OSCAR SCHMIDT FE 2-5217

PIANO, BALDWIN ACROSONIC, excellent cond. $800 cash. Call FE 3-3701.

STARCK APT. MAHOGANY PIano. $350. Terms.
GALLAGHER'S
18 E. Huron FE 4-0566

SCHUMANN MAPLE SPINET. $395. Terms
GALLAGHER'S
18 E. Huron FE 4-0566

Sale Office Equipment 63

MR. BUSINESS MAN! Is your business affairs stymied by short carriage typewriters? I have a limited number of 29" long carriage Underwood typewriters that will eliminate your difficulties. All machines in very good condition. Call FE 4-1932 after 5.

Sale Store Equipment 64

3 OPEN 12 FT. DOUBLE DUTY meat cases. 1 10-ft. open single duty meat case. 2 8-ft. self-defrost open frozen food cases. 1 12-ft. open 2 deck dairy case with superstructure. 1 12-ft. double duty open vegetable case. Also shelving. 484 Auburn.

Sale Sporting Goods 65

FISH SHANTY, STOVE, SPEAR and sled $35. FE 5-3828.

GUNS — BUY, SELL, TRADE. Manley Leach, 10 Bagley.

GUNS—MODERN OR ANTIQUE, buy sell repair and scope mounting. Burr-Shell 375 S. Telegraph.

FR. WHITE CHICAGO ROLLER skates, ladies size 8, $10. FE 5-4494.

Bait, Minnows, Etc. 65B

BAIT & TACKLE — OPEN 7 DAYS Mousees 20 cents dz. — 3 dz. 50c
389 Orchard Lake Avenue

Sand, Gravel & Dirt 66

A-1 TOP SOIL, SAND, GRAVEL, fill & black dirt. Bulldozing, excavating basements. OR 3-6932.

A-1 TOP SOIL, CRUSHED STONE, sand, gravel, fill. Lyle Conklin, FF 8-1112 or FE 2-8572.

COW MANURE DELIVERED. FE 4-3371

CRUSHED STONE SAND, GRAVel. Earl Howard EM 3-0531.

Wood, Coal & Fuel 67

18" SLAB WOOD, $4 AT YARD, we deliver. FE 2-2446.

FIREPLACE CANNEL COAL—ALL SIZES OF FURNACE & STOKER COAL—KINDLING & ALL SIZES OF FIREPLACE & FURNACE WOOD. SPEEDWAY FUEL OIL. OAKLAND FUEL & PAINT, 436 ORCHARD LAKE. FE 5-6159.

D&H HARD COAL Stove and Chestnut sizes. FRANCIS COAL & OIL, 3722 Orchard Lake Rd. FE 2-8282.

F-PLACE WOOD, BIRCH, OAK, apple, cedar kindling. FE 2-6244.

GOOD DRY SLABWOOD 2 CORDS for $10 delivered. FE 4-6589.

SHOP LOADS $6.18 A LOAD IN city limits OR 3-6022.

WOOD FOR SALE ALL TYPES. Will deliver. Alberta Lumber Mills, 3399 Lapeer Rd. at M24. FE 8-6131.

WOOD OF ALL KINDS, FIREplace, furnace and kindling. 775 Scot Lk Rd FE 4-4228 or FE 5-2198

Plants, Trees, Shrubs 68

OAKLAND TREE SERVICE TRIMming & removal. FE 8-2275.

Stark Bros. Nursery
Representative
Landscaping Ornamentals
Fruit and Nut Trees
EM 3-3125 after 4 p.m.
For Evening Appointment

For Sale Pets 69

AKC REG. GERMAN SHORT haired pointer puppies, will be hunting this fall. Bernard Kupskey, 35 W. Burdick St., Oxford, OA 8-2128.

AKC POODLE PUPPIES 8 WKS. — Reasonable MY 3-3043.

AKC REG. MINIATURE POODLE pups. Champion stock. MY 2-3603.

AKC REG. COCKER PUPPIES 2 black males, 9 wks. old, MA 6-5789.

AKC GERMAN SHEPHERD PUPS. 7 weeks, black and tan. Reasonable. MA 4-2650.

AKC BOXER PUPS, FAWN, black masked, beautiful markings, 10 wks. old with papers. 1333 N. Saginaw, Lapeer.

BEAGLE PUPS, NICE FOR PETS and hunting. $5. Also German Shepherd pups, black and silver males, AKC. $40. MA 4-4322.

BOSTON TERRIER STUD CHAMP stock. Curtiss, OR 3-9296.

CLEAN HEALTHY PUPS, PUREbred toy fox terriers, small poodles, NA 7-2931.

COCKER PUPPIES. Ph. FE 5-0056

CANARIES, MONKEY, ALL PET Shop. 55 Williams St. FE 4-6433.

DALMATIANS, 4 MOS. $20. FE 5-8892

FOR SALE: AKC REGISTERED Pegingese puppies. FE 5-2758.

GREAT DANE AKC FAWN, FEmale. $75. MA 4-3247.

GERMAN SHEPHERD REG. BEAUtifully marked. Well trained: Exc. disposition. Good with children. 2 yrs. old. $60 FE 5-9742.

PARAKEETS SUPPLIES
18 Sanders FE 2-7727

PARAKEETS GUAR. TO TALK. Cages. 591 4th St. FE 2-4025.

PARAKEETS, CANARIES, CAGES, food. Since 1927. 594 Oakland Ave.

PART BOXER PUPS, REASONable. FE 4-3890.

POODLES — EXQUISITE TOYS, silver & black. $150 & up. Mulberry 8-0547.

PUPPIES, MINIATURE POODLES and Pekingese, AKC registered. Reasonable. EM 3-8261.

REG. LABRADOR RETRIEVER, 4 mos. old, $25. Maple 5-1709 aft. 5.

REG. BOSTON BULL PUPPIES. 780 Young St. FE 4-6021.

STANDARD POODLE, FEMALE, 4 mos. completely vaccinated. FE 8-8237.

SPECIAL SALE, 25 PER CENT discount on baby parakeets, guaranteed to talk. Cranes Bird Hatchery, 2489 Auburn Rd., Phone UL 2-2250.

ST. BERNARD PUPPIES, 6 WKS. EM 3-3570.

TOY FOX TERRIER, 6 MO. OLD house broken. FE 2-1497.

THE ANSWER TO YOUR PROBLEM: Want Ads! To sell, rent, hire, it's FE 2-8181.

Hunting Dogs 69A

3 REGISTERED ENGLISH POINter pups, 3 mos., OR 3-5472.

FEMALE BEAGLE 10 MONTHS. Female German short hair 3 yrs. FE 7-0004

MALE BEAGLE 1 YR. SHOTS & license. FE 8-0811.

Dogs, Trained, Boarded 70

DOGS, CATS BOARDED, FE 2-4708 Burr-Shell, 375 S. Telegraph.

Hay, Grain & Feed 71

1ST CUTTING HAY, 50c & UP, straw, manure. Deliveries. MA 5-0666.

ALL TYPES OF 1ST & 2ND CUTting hay, straw, corn and oats. Will deliver. OA 8-2179.

HAY AND STRAW. FE 5-0942

MIXED HAY. MU 4-2521

For Sale Livestock 72

1 SET PONY BOBSLEIGHS, 1 horse van, 1 2-pony trailer, 1 horse trailer. 2 miles south & 1½ miles west of Rochester, 1544 W. Hamlin Rd.

2 YR OLD ROAN COLT, 3 YR. old stud pony, 6 yr. old mare pony. Chestnut mare foal. Reg. roan mare, 585 Granger Rd. Oxford OA 8-2666.

CHET'S SADDLE AND WESTERN Shop, 4835 John R. between 17 and 18 mile rd., Troy. Hours every day 9:30 to 9:30. MU 9-4778.

Wanted Livestock 73

GENTLE PONIES, PARTICULARS — Pony Land, 1597 N. Adams, Rochester, OLive 1-0151.

Sale Farm Produce 75

GLACKMORE FARMS, APPLES, eating and cooking. 2150 Silverbell Rd., OL 1-6489.

Sale Farm Equipment 76

$99.50 TOTAL PRICE BUYS A brand new chain saw. See it at W. F. Miller Garden and Lawn Equipment, 1598 S. Woodward. (Just North of 14 Mile), Birmingham. Phone MI 4-6053. We also have the latest models McCulloch Chain saws.

FARM MACHINERY — NEW AND used Proulx Oliver Sales on M24 just north of Oxford.

HAMMER MILL — GEHL-REbuilt. Davis Machinery. Ph. NA 7-3292. Ortonville.

HEADQUARTERS FOR McCulloch Chain Saws
WE HAVE A COMPLETE LINE OF NEW 1959 MODEL McCULLOCH CHAIN SAWS AND ACCESSORIES
PRICED AS LOW AS $165.30.
WE HAVE SEVERAL USED CHAIN AWS AS LOW A $45.
WE RENT CHAIN SAWS.
KING BROS.
Pontiac Rd. at Opdyke
FE 4-0734 FE 4-1112

SNOW PLOWS All types of blades, fits most all tractors
HOUGHTEN & SON
J. I. CASE & NEW IDEA DEALER
Rochester OL 1-9761

Snow Removal Special
2 Jacobsens, original $125—$68.
1 Toro power handle, $169.90—$129.
1 Roto-Hoe blower, $161.75—$126.
1 RH std. blower attach. $79—$60.
1 RH 300 attach. $74—$56.
1 George snow plow & mower, $60
1 Reo Trimalawn & snow blade, $124
1 Bolens Tractor & castor, $254-$175
Wheel horse tractor & blade, $313
EVANS EQUIPMENT, 6507 Dixie Hwy. MA 5-7878 or OR 3-7924.

SPECIAL USED FARMAL CUB TRACTOR & SNOW PLOW, $695.
KING BROS.
PONTIAC RD. AT OPDYKE
FE 4-0734 FE 4-1112

Auction Sales 77

B & B
Auction Sales
5089 Dixie Highway
Drayton Plains
Every Friday .....7 p.m.
Every Saturday ...7 p.m.
Every Sunday ....2 p.m.
Buy and Sell Daily
ORlando 3-2717
DOOR PRIZES SAT. & SUN.

COLONEL JIM SAYS:
"Last Chance!"
Because of bad weather, we were unable to move, so brother, look out. We really got to sell it now. All kinds of new furniture, clothes, household goods, jewelry, hardware, heating stoves, go, go, go, at auction this Saturday at 8 p.m. and Sunday at 8 p.m.
THIS DEFINITELY IS IT AT
SUN SALES
6673 Dixie Hwy. (Near M15)
MA 5-1341 — MA 5-9066
OPEN FOR CONSIGNMENTS, daily, L. Tyler, MY 2-1521.

For Sale Housetrailers 78

1955 ANDERSON 44 FT. 2 BEDrm., reasonable, MY 2-5431.

1955 18 FT. LITTLE GEM, EXC. Cond. $895.
BOB HUTCHINSON
MOBILE HOME SALES
4301 Dixie Hwy. OR 3-1202
Open 7 days a week.

'56 45x8 FT. PALACE. BEDDING, dishes & TV. A real buy. MY 2-4761.

1956 GENERAL, 2 BEDROOM, 45 ft., $200 & assume payments of $54.25 per mo. Balance $2,289.12. FE 5-0936.

1957 PALACE, 10X45, 170 N. OPdyke—lot 135. FE 8-4189.

AIRSTREAM LIGHTWEIGHT Travel Trailer. Since 1932. Guaranteed for life. See them and get a demonstration at Warner Trailer Sales 3098 W. Huron (Plan to join one of Wally Byam's exciting caravans)

ALUMINUM 31 FOOT FLORENCE 1955, top condition, $1,445, full price. FE 5-7360.

Authorized Sales
FOR
Pontiac Chief & Detroiter
Complete selection of 8 and 10 wides. Also a large selection of late model trade-ins. We top them all on trade-in allowance — at
Bob Hutchinson
Mobile Homes
Sales
4301 Dixie Highway
OR 3-1202
Open 7 days a week.

HOUSETRAILER 21 FT. PONTIAC Chief. Cheap for cash. EM 3-4466.

OXFORD
TRAILER
SALES
STEWART GENERAL
HOLLY VAGABOND
GREAT LAKES & ZIMMER
14 to 53' to 10' wide, 40 to pick from. We trade, sell or rent. We have some wonderful buys right now. See us today. One mile south of Lake Orion on M24. MY 3-0737.

PARKHURST
Trailer Sales
1840 Lapeer Rd. Lake Orion
MY 3-4811
Featuring new 1959 New Moon Mobile homes. Between Lake Orion and Oxford on M24.

For Sale Housetrailers 78

TRAILER EXCHANGE
New Andersons
Used 8-10 Wides
USED TRAILER ON RENTAL PAYMENT PLAN
Bottle Gas
Parts and Supplies
30 S. Telegraph FE 2-3200
Open 9 to 5 Closed Sunday

VACATION TRAILERS FOR SALE or rent. Jacobson Trailer Sales, 5685 Williams Lake Rd., Drayton Plains, OR 3-2838.

WTD.: 30 TO 40 FT. MOBILE home. Quick cash deal. MY 3-1281.

WTD. USED TRAILERS. WE WILL sell them on our lot for 10 per cent. Holly Marine and Coach Sales 15210 Holly Rd. Holly, MEIrose 4-6771.

Rent Trailer Space 79

AUBURN HGTS MOBILE VILlage. The finest ½ mile SE Pontiac.
70 N. Opdyke FE 5-3361

ASIDE CITY LIMIT 2 BLOCKS from bus stop. Pontiac Trailer Coach Park. FE 5-9902.

OXFORD MOBILE MANOR. FOR those who want the best. 40'x80' lots. 16'x40' cement patios. Etc. One mile East of Oxford on Lakeville Rd. OA 8-3022.

PARKHURST LAKE TRAILER court. MY 2-4611. The best for less. Wonderful location. On 72 acres. Between Lake Orion and Oxford.

MOBILEHOME ESTATES, MODERN Lakefront and playground. EM 3-2661.

YOU'VE SEEN THE REST, NOW see the best, Square Lake Trailer Park. FE 2-5295.

Auto Accessories 80

1953 FORD MOTOR, COMPLETE, $90. Also some 1951 Ford parts. OR 3-3264.

REBUILT BATTERIES, $5.95. Generators, starters & voltage regulators. Free delivery, EM 3-2909.

For Sale Tires 80A

A-1 USED TIRES $1.50 UP. WE buy sell. Also whitewalls.
STATE TIRE SALES
503 Saginaw St FE 4-0687

STANDARD BRAND NEW TIRES traded in on General Safety Tires. Up to 50 per cent off. Black or whitewalls
ED WILLIAMS
451 S. Saginaw at Raeburn

Auto Service 81

CRANKSHAFT GRINDING IN THE car cylinder reboring. Wally's Crankshaft Service, OLive 1-0263.

CRANKSHAFT GRINDING IN THE car. Cylinders rebored. Zuck Machin Shop. 23 Hood. Phone FE 2-2563.

Sale Motor Scooters 82

'48 CUSHMAN. OVERHAULED. Good condition. Best offer takes. FE 5-9130.

NEW & USED CUSHMAN SCOOTers. 230 E. Pike. FE 4-4246.

For Sale Motorcycles 83

15% DISCOUNT
We will give 15 per cent discount on all genuine Harley Davidson parts used to service or overhaul your Harley Davidson in our Service Dep't. This offer good only until March 1, 1959. Harley Davidson Sales Co., 372 S. Saginaw St.

1948 HARLEY 74 AND 1950 HARley 45. Sharp! OR 3-5322.

Boats & Accessories 85

A FEW 1958 SCOTT MOTORS
63 E. Walton Blvd.
CRUISE-OUT BOAT SALES
Duratech Aluminum
Trojan Cruisers & Runabouts
Whitehouse & Glass Magic
Marine & Sport Goods
FE 8-4402, 7 days, 9-6. FE 4-9370.

CENTURY
GRUIS-ALONG
HOLIDAY FIBEROLAS
MERCURY OUTBOARDS
SAILFISH-SUNFISH KITS
INLAND LAKES SALES
FE 4-7121. 3127 W. Huron. FE 2-6122
OPEN 9-6 DAILY INCL. SUN.

IF IT IS A NAME BRAND, WE have it. Fiberglas, wood and aluminum boats. '59 models in stock. Sterling boat trailers. Use our layaway plan.
Harrington Boat Works
"Your Evinrude dealer."
1899 S. Telegraph FE 2-8033

14 FT. CADILLAC ALUMINUM runabout with upholstered walk through seats, steering & windshield. Priced to sell at $475.

14 ft. Wagemaker molded plywood runabout with walk through seats, windshield & steering. A terrific value at $395.

Take M59 to W. Highland, turn right on Hickory Ridge Rd. about 7 miles to DeMode Rd.; turn left and follow signs to Dawson's Sales at Tipsico Lake. Open every night till 9. Phone MAine 9-2179.

MERCURY OUTBOARD MOTOR parts. 1 new Mark 55 M. 1 24" Diston chain saw. Demo. Shorty Hook, 3730 Orchard Lk. Rd.

NEW 1958 JOHNSON MOTORS while they last. 3 HP $125. 5½ HP $185. 7½ HP $215. 50 HP $675. Price includes freight and tax.
OWENS MARINE SUPPLIES
796 Orchard Lake Ave FE 2-8020.

WANTED 1 PERPERLER HUB for 65 H.P. Continential. FE 5-7759.

Fiberglas 85A

BOATS, COVERED ¼ MIDGET racer bodies, all types. Fiberglas work. Rini's, Lake Orion. MY 3-1448.

Transportation Offered 87

CARS FOR PHILADELPHIA AND Pittsburgh. Gas allowance to Hartford, Conn. FE 2-3215.

FLY 4-ENGINE AIRLINER TO California, $80. Hawaii, $99.10. Ferry Service, Inc. OR 3-1254.

TRUCK GOING NORTH, PART load either way. FE 5-6806.

WOMEN PASSENGERS TO Clearwater, Fla. FE 2-7047.

Wanted Used Cars 88

AS MUCH AS $50 FOR JUNK AND cheap cars. FE 2-2666 days or Eves

ATTENTION!
"WHY SETTLE FOR LESS"
WE'RE PAYING
TOP $$$ DOLLAR
GLENN'S
MOTOR SALES
952 WEST HURON
FE 4-7371 FE 4-1797

CASH FOR CARS
HARDENBURG MOTOR SALES
Cass at Pike FE 5-7398

CASH
FOR LATE MODEL USED CARS
Community Motor Sales
AUBURN AT EAST BLVD.
FE 8-4539

PVT. PARTY WANTS CLEAN, low mileage, late model wagon. Cash. FE 5-7322.

JUNK & USED CARS WTD. PICKup service. FE 5-2000.

OUT OF STATE BUYERS. WE need clean cars at once, so the more you get for your car is what you want and before you leave our door you will know we pay more, so come by and see us at 756 Oakland Ave. or phone FE 8-1992. Auto Mart City of Cars.

Remember
TELL EVERYONE YOU KNOW TOP DOLLAR PAID FOR GOOD USED CARS AND PICKUPS. CALL JOHN L. LIBERTINE, OR JIM HARTLEY, OR 3-6111.
Dixie OK Lot
Dixie Hwy. at Sashabaw
Drayton Plains, Mich.

See M & M Motor Sales
For top dollar on later model cars.
2527 Dixie Hwy. OR 3-1603

TOP CASH $$$ FOR CLEAN CARS or trade up or down.
ECONOMY CARS 22 AUBURN

TIZZY by Kate Osann



"Well, at least you don't have to tell me to pick up my TOYS any more!"

Wanted Used Cars 88

TOP PRICE FOR JUNK CARS. FE 4-4878

TOP
$$ $$ $$
PAID
FOR GOOD USED CARS AT
RUSS DAWSON
232 S. SAGINAW

TOP BUCK-JUNK CAR-TRUCK PONTIAC WASTE. FE 2-0209

THE HIGH $$
Is what will interest you. We need your '58, '57, '56, '55 models. Our reputation for paying tops for high grade used cars dates back to 1939. Open Eves to 8.
H. J. VanWelt
4540 Dixie Hwy. Drayton Plains
OR 3-1355

WE NEED CARS
'55 to '58 models. Must be clean.
AVERILL'S
2020 Dixie Hwy.
FE 2-9878 FE 4-6896

Wanted Used Trucks 89

½ TON '55 OR '56 PICKUP WITH 8¼ long box. MA 5-7878 or OR 3-7924.

CASH PAID
for all models
Used Trucks
SCHRAM'S AUTO & TRUCK PARTS
2539 Dixie Hwy.
OR 3-2105 OR 3-0311

USED CAR PARTS, CHEAP. UL 2-1704.

WTD.: ½ TON PICKUP, OLDER model, reasonably priced. FE 8-6307.

WE PAY
TOP DOLLAR
FOR CLEAN USED CARS & TRUCKS
Matthews-Hargreaves
631 OAKLAND AVE. FE 4-4547

Used Truck Parts 89A

USED TRUCK PARTS
ALL MAKES AND MODELS
HEIGHTS MOTOR SALES
2635 Auburn Ave. FE 4-6632

For Sale Trucks 90

'50 CHEVROLET COE. STAKE truck, $200. 738 Oakland Ave.

HUDSON PICKUP 1947. GOOD cond. $100. EM 3-3060.

1952 CHEV. ½ TON PICKUP. 5904 Dixie Hwy.

1950 INTERNATIONAL, 2½ TON stake. $500 or trade MA 6-2175.

1948 CHEVROLET, ¾ TON PICKup, deluxe cab, high sides with canvas. $325. FE 4-7934.

'50 DODGE PICK-UP $150. '46 Chevy stake, $125. '50 Chevy sedan delivery, $100. Good tires, consider trade. FE 5-9313.

'52 CHEV. DUMP EXC. COND. Located on the corner of Rutzers & Baldwin at Sinclair station.

1955 CHEV ½ TON PICK-UP. Very good cond. MA 4-4514.

CHEVROLET, 1954, ½ TON PICKup. $550. Call EM 3-0722 after 5 p.m.

'47 GMC STAKE BODY. 2-SPEED axle. Over-all good cond. $185. FE 4-0927.

1956 ½ TON GMC PICKUP, R&H, W. Walls, used for trans. only. FE 2-2219.

1954 GMC 10 YD. GARWOOD LOAD Packer.
1956 GMC Tandem, 16 yd. Garwood Load Packer. OA 8-3314.

'51 GMC Van, 14' body
GMC
Retail Branch
OAKLAND AT CASS

Auto Insurance 90A

AUTO INSURANCE PL AND PD for most cars. $9.64 dn. 8 mo. pmts. of $5.45 ea. FE 4-3535.

Foreign & Sports Cars 90B

1957 RENAULT DAUPHINE 4-DR. Original yellow paint. Here is a real clean small car. Priced at a bargain for only $996.

North Chev.
Hunter Blvd. at S. Woodward Ave. Birmingham MI 4-4073

'57 HILMAN MINX. 4 DR. R&H. & extras. Will take clean pickup in trade. Call after 5 p.m. All day Sat. FE 4-8273.

'58 MGA ROADSTER, FULLY equipped, wire wheels, WW tires. Sharp. Best reasonable offer. MY 2-6951.

'58 AUSTIN HEALY DELUXE. 4 seats. 10,000 miles. Priced for quick sale
TOM BOHR INC. MU 4-1715

LARGEST STOCK OF DUNLOP imported sports and antique tires in Mich. All sizes to solve foreign car owner problems. Market Tire Co., 77 W. Huron. FE 8-0424.

MIDGET CAR & TRAILER. LESS engine, $100, MA 5-6856, after 5.

VOLKSWAGEN 1958, AMERICAN import model. Low mileage. Radio. Exc. cond. By owner. EM 3-4445.

For Sale Cars 91

'52 CADILLAC. VERY GOOD CON. Full power. REpublic 2-1343.

100 CARS & TRUCKS
'56 Cadillac convertible
'54 Cadillac sedan
Plenty of others
Financing arranged
ECONOMY CARS — 22 AUBURN

DON'T WISH FOR MONEY! Make it easily through Classified Ads. To sell, rent, buy, swap, hire, dial FE 2-8181.

For Sale Cars 91

1954 CADILLAC CONVERT., clean, A-1, full power, 923 W. Huron. FE 4-2185.

SHOP
The Big Lot
AT
OLIVER MOTOR SALES
210 Orchard Lake Ave.
SUNDAY
Come in Monday
And Make Your Deal
OLIVER
MOTOR SALES
210 Orchard Lake Ave.
FE 2-9101

CHEVROLET, 1956—210, 2 DR. SEdan, V-8, Powerpack, Powerglide. R&H. MI 4-7292.

1955 CHEVY, POWERGLIDE. NICE 377 S. Anderson. FE 2-8756. Eves.

1953 CHEVROLET SEDAN, RADIO & HEATER. ABSOLUTELY NO MONEY DOWN. Assume payments of $11.46 mo. Call Credit Mgr. Mr. Parks at MI 4-7500. Harold Turner Ford.

'53 CHEV. BEL AIR
NO CASH NEEDED
Full price, $345. $19.75 month. Perfect engine, no rust. Loaded with accessories. Mr. Bell. Great Lakes. FE 8-0402.

'52 CHEVROLET 2 DR. CLEAN. Radio. Heater. Best offer. No dealers. 7984 Detroit Blvd. Walled Lake, Off Haggerty Rd.

FACTORY BRANCH
OPEN
HOUSE
YOU ARE WELCOME TO COME IN
SUNDAY
LOOK THE CARS OVER, FIND THE ONE YOU WANT AND YOU'LL BE READY TO COME IN
MONDAY
AND MAKE
YOUR DEAL
PONTIAC
RETAIL
STORE
FE 3-7117
65 MT. CLEMENS ST.
BEHIND THE POST OFFICE

RIDE WITH PRIDE
In one of our fine used cars
CLARENCE HARDENBURG
MIKE WENDL
CORNER CASS & PIKE FE 5-7398

1950 CHEVY 2-DR. CLEAN, GOOD trans. UL 2-3362.

CARS YOU CAN DEPEND ON!
'55 Ford 2 dr., FOM, sharp... $745
'53 Chevy Bel Air HT, sharp. $495
'53 DeSoto 4 dr. (Onio car)... $395
ROGER'S SALES & SERVICE
695 Auburn Ave. FE 2-9555

Ramblers
'58 CRS. CTY.
Wagon R&H Auto Power
'58 CRS. CTY.
Wagon R&H Auto Sharp
'58 SUPER SEDAN
R&H Auto. Spare never down. Low miles.
'58 DELUXE 4 DR.
R&H. Onyx Black Beauty.
'57 CUSTOM CRS. CTRY
R&H Auto. White.
'56 DELUXE SEDAN
Turquoise & White Special.
'56 CUSTOM CRS. CTRY
Wagon (Cream Puff) R&H
'56 CUSTOM CTRY.
Wagon R&H Standard Trans.
'55 CUSTOM WAGON
Really Beautiful.
'55 SUPER WAGON
28,000 actual miles.
'55 SUPER 4 DR.
Sedan R&H Auto Trans.
'53 CUSTOM HT.
Red & black Continental tire.
PRICE FROM $395
FULL WARRANTY, ALL CARS
Over 60 other trades
BIRMINGHAM RAMBLER
Open Sat. until 9 p.m.
666 S. Woodward MI 6-3900

For Sale Cars 91

HASKINS
MONEY SAVING SPECIALS

1953 Plymouth 4-door, radio, heater, like new tires. Above average condition. No money down . . $399

1953 Ford hardtop, V-8 engine, Fordomatic, radio, heater. Above average condition. Any old car down $499

1955 Chevrolet 210 hardtop, V-8 engine, powerglide, radio and heater $799

1955 Ford Customline tudor, V-8 engine, Fordomatic, radio, heater $745

1955 Olds 88 Holiday Coupe, V-8 engine, Hydramatic, radio, heater. Beautiful light green and ivory finish $1099
SALE CARS

1957 Chevrolet 210 2-door wagon. Powerglide, heater, beautiful turquois and ivory finish $1499

1958 Chevrolet Biscayne 2-door, V-8 engine, radio, heater. Beautiful 2-tone turquois $1699

1958 Morris Minor 1000 2-door, solid black finish, lots of gas mileage $1299

Haskins Chev.
6577 Dixie Highway at M15
MAple 5-5071 Open nites 'til 9

1958 CHEV. 4 DR. DELRAY STANdard, $1695 cash. EM 3-3280 or after 8 p.m. EM 3-0063.

1950 CHEV. 2 DR., POWERGLIDE. Exc. running condition. $110. EM 3-0490.

1953 CHEV. 2-DR.
A real clean 210 model. R&H. Standard shift. Low mileage. Perfect condition throughout. Look at this one!
PEOPLE'S AUTO SALES
68 Oakland FE 2-2351

'51 CHEV. CLUB COUPE. $145. FE 5-1446.

NORTH
CHEVROLET CO.
Has the
INTERNATIONAL
1-YEAR
DISCOUNT
WARRANTY
GIVEN FREE
WITH EVERY CAR
100%
Coverage; no exclusions.

1957 Chev. 4-dr. hardtop $1648
1955 Ford Custom tudoor ... $ 667
1958 Chev. 2-dr. V-8 ..... $1689
1951 Chev. 2-door ..... $ 168
1955 Chevrolet wagon ..... $ 947

NEW CAR DEMOS
Biscayne 4-dr. V-8, powerglide $1789
BelAir 4-dr. hardtop, pg. $1896
Convertable, loaded $2473

65 more cars to pick from
BANK RATES
Open 8:30 to 9 p.m.
North Chev.
Hunter Blvd. at S. Woodward Ave. Birmingham MI 4-2735

NO MONEY DOWN
We have a very good selection, of '53, '54 & '55 Chevys, Fords, Pontiacs, Olds & Buicks, no money down. Lucky Auto Sales, 193 S. Saginaw FE 4-1006 or FE 4-2214.

'55 CHEV. BEL AIR. HYDRA. R&H. WW tires. Power steering & brakes. $900. FE 2-4082 after 3:30.

'58 CHEVY HT. V-8, R&H, POWER W-Walls, low mileage. FE 2-4865.

For That Beautiful
USED CAR
SEE
Shelton Pontiac-Buick
(ACOSS FROM NEW CAR SALES)
OLive 1-8133

'53, '54 and '55
Fords, Chevys, Mercs, Pontiacs, Buicks, Olds
31 TO SELECT FROM
$195
PAY AS LOW AS
$2 PER WEEK
Eddie Steele
FORD
KEEGO HARBOR FE 2-2529

'58 CHEV. BROOKWOOD WAGON. R&H. Big engine. WW. Pwr. FE 2-4075.

1955 CHEVROLET 210. 2-DR. RADIO & HEATER. ABSOLUTELY NO MONEY DOWN. Assume payments of $27.24 mo. Call Credit Mgr. Mr. Parks at MI 4-7500. Harold Turner Ford.

1956 CHEVROLET 4 DR., 210 DLX., special, white & pale green. Powerglide. R&H., it's good, try it—you'll buy. Plus others.
Clarkston Motor Sales
CHRYSLER-PLYMOUTH DEALER
Main St., Clarkston MA 5-5141

R & R
Motor Sales
TREMENDOUS VALUE
FIRST COME — FIRST SERVED
ALL PRICES INCLUDE 1959 LICENSE PLATES

'56 PLYMOUTH ..... $ 995
Savoy 4 dr. sedan, Powerflite, radio & heater, one owner, real sharp

'55 PLYMOUTH ..... $ 950
Belvedere 4 dr. sedan, Powerflite, radio & heater, red & black finish, 20,000 mile one owner car.

'56 BUICK $1395
Super 4 dr. sedan, real sharp car! Robin's egg blue & white, steering & brakes, radio, heater & white tires, 25,000 actual miles.

'55 CHRYSLER ..... $ 895
Windsor Deluxe 4 dr. sedan, a real solid car. Powerflite, white tires, priced to sell this week

'56 PLYMOUTH ..... $ 895
Convertible. Lovely lellow & blk. finish, Powerflite, radio, heater, like new tires, ready to go

'53 DODGE ..... $ 150
Coronet. A nice second car

'53 PLYMOUTH ..... $ 395
Belvedere 2 dr. hardtop, beautiful red finish, like new tires

'52 BUICK ..... $ 195
4 dr. sedan, Dynaflow, radio, heater, here's one for you bargain hunters

'53 DODGE ..... $ 395
Convertible. You'll like this cutie. Torque converter, radio, heater, nice maroon finish

R & R
MOTOR SALES
Chrysler-Plymouth-Imperial
724 Oakland Avenue
FE 4-3528 Pontiac, Mich.

For Sale Cars 91

ALWAYS
80
FINE CARS
AT THE
"Bright Spot"
Look 'em Over Sunday
Buy Monday
JEROME
"Bright Spot"
Orchard Lake at Cass
FE 8-0488 Open 'til 10

1956 CORVETTE, BIG ENGINE, A-1 shape. Take over payments. Call after 2 p.m. Oakland 8-3506.

IMPERIAL SEDAN
All black—a beauty & loaded with extras. You must see this car to appreciate it. $2,395.
HODGES, INC.
Imperial-Chrysler-Dodge
360 S. Woodward Ave. Birmingham
MI 6-0029

'55 CHEV. BEL AIR, 4 DR. SEdan. V-8 powerglide, R&H, OR 3-2393.

CROWN IMPERIAL
4-dr. sedan. Royal blue, loaded with extras. Ready to drive home. $2,695.
HODGES, INC.
360 S. Woodward Ave. Birmingham
MI 6-0029

IMPORT SPECIALS
'55 Volkswagen, 2-Dr. Deluxe.
'56 MGA Roadster.
'57 MGA Roadster.
HOUGHTEN & SON
YOUR FRIENDLY OLDS DEALER
FOREIGN CAR SALES AND SERVICE
528 N. Main, Rochester, OL 1-9761

1957 Buick, Special 4 dr. sedan. Dynaflow. Radio & heater. $945.

1956 Buick Century 4 dr. Hardtop. Dynaflow. Power brakes. R & H. Red and white $1395

1958 Bel Air Sports coupe. Powerglide, R & H. Whitewalls $2095

1949 ½ ton Chevrolet pickup $195

1954 Pontiac 4 dr. 870 wagon. Radio. Heater. Hydramatic. Local. 1 owner $695

1957 6 cyl. Chevie 210 station wagon. Radio & heater. 2 dr. sedan ..... $1495.

1957 Chevrolet 210 4 dr. sedan. Radio & heater ..... $1495.

1957 Ford V8. 2 dr. sedan. Radio & heater. Black & white ..... $1295.

1956 Ford. 8 cyl. 4 dr. customline. Radio & heater ..... $895.

HOMER HIGHT MTRS.
"15 Minutes from Pontiac"
Oxford, Michigan OA 8-2528

CROWN IMPERIAL
4-dr. S. Hampton. All white, loaded with extras. Perfect condition. $2,795.
HODGES, INC.
360 S. Woodward Ave. Birmingham
MI 6-0029

1957 DODGE ROYAL H. TOP. 8 cylinder, 4 dr., power steering & brakes, windshield washers. R&H. $1550. FE 8-1858.

'51 DODGE 4-DR. CLEAN. FE 2-0548.

1956 FORD 8 CUSTOMLINE. AUTO transmission, like new, low mileage, spare never used, owned by 86 yr. old man. $1,000. FE 2-8290, after 7 p.m.

'54 FORD, 6, R&H. WILL TRADE. FE 8-9513.

1955 FORD 2-DR. RADIO & HEATER. ABSOLUTELY NO MONEY DOWN. Assume payments of $17.08 mo. Call Credit Mgr. Mr. Parks at MI 4-7500. Harold Turner Ford.

'53, '54 and '55
Fords, Chevys, Mercs, Pontiacs, Buicks, Olds
31 TO SELECT FROM
$195
PAY AS LOW AS
$2 PER WEEK
Eddie Steele
FORD
KEEGO HARBOR FE 2-2529

1949 FORD. GOOD COND. 720 S. Adams, Birmingham.

53 FORD 4 DR. STRAIGHT SHIFT with overdrive. Good cond. FE 2-8975.

1955 CUSTOMLINE FORD. CLEAN. $650. FE 5-2766.

1932 FORD WITH '51 OLDS ENgine rebuilt swap or sell. FE 2-0911.

1952 FORD, V-8 TUDOR, VERY nice car. FE 3-7542. H. Riggins.

'53 FORD V-8. EXC. RUNNING cond. FE 8-4632.

1947 FORD STATION WAGON, good condition, $150. MI 6-6439.

'

--Today's Television Programs--

Programs furnished by stations listed in this column are subject to change without notice

Channel 2-WJBK-TV Channel 4-WWJ-TV Channel 7—WXYZ-TV Channel 9—CKLW-TV

TONIGHT'S TV HIGHLIGHTS

6:00 (7) Frontier Doctor. "Storm over King City."
(9) Popeye.
(4) Bowling. Women's league
(2) Kingdom of Sea.
6:30 (7) Youth Bureau.
(9) Hawkeye.
(4) Saber of London.
(2) Racket Squad.
7:00 (7) 26 Men.
(9) Gilead Baptist.
(4) Policewoman. Woman attempts suicide.
(2) Highway Patrol.
7:30 (7) Dick Clark Show. Anniversary show starts second year—with guests Connie Francis, Frankie Avalon, The Kalin Twins, Duane Eddy.
(9) Saturday Date.
(4) People Are Funny.
(2) Perry Mason. There's murder, extortion plot in "Case of the Romantic Rogue."
8:00 (7) Jubilee U.S.A. Singer Jimmy Newman.
(9) Herald of Truth.
(4) (color) Perry Como. Patrice Munsel, Tony Bennett, Loren Hollander, composer Sammy Fain.
(2) P. Mason (cont.)
8:30 (7) Jubilee (cont.)
(9) Temple Baptist.
(4) P. Como (cont.)
(2) Dead or Alive. Wayne Morris plays vicious mayor, Mary Beth Hughes, a saloon proprietor in this episode.
9:00 (7) Lawrence Welk. Musical variety.
(9) Hockey. Chicago at Toronto.
(4) Black Saddle. Clay is threatened by rancher.
(2) Gale Storm. Revolutionists take Susanna, Craig Stevens prisoner in Caribbean offbeat nightclub.
9:30 (7) Welk (cont.)
(9) Hockey (cont.)
(4) Cimarron City. "Return of the dead" stirs vengeance.
(2) Have Gun, Travel. Paladin unexpectedly gets in fight to the death with client.
10:00 (7) Sammy Kaye. Musical variety.
(9) Hockey (cont.)
(4) Cimarron (cont.)
(2) Gunsmoke. Matt pursues youth fleeing in terror.
10:15 (9) King Whyte.
10:30 (7) Detective.
(9) Prov. Affairs.
(4) D.A.'s Man. Shannon poses as derelict.
(2) Sea Hunt.
10:45 (9) Theater 15.
11:00 (7) Biff Baker.
(9) News.
(4) News.
(2) News.
11:10 (9) Weather.
11:15 (9) Theater. Drama: Regis Toomey, "The Mysterious Intruder." ('46.) Drama: Lynn Bari, "City of Chance." ('40.)
(4) Weather.
(2) Miss Fairweather.
11:20 (4) Movie. Drama: James Dunn, "Daring Young Man." ('39.)
(2) Sports.
11:25 (2) Nightwatch Th. Drama: Rosalind Russel, "Flight for Freedom." ('43.) Mystery: John Loder, "The Brighton Strangler." ('45.)
11:30 (7) Shock Theater. Bela Lugosi, "Corpse Vanishes." ('42.)
(9) Theater (cont.)
(4) Movie (cont.)
(2) N'watch (cont.)

SUNDAY MORNING

7:55 (2) Meditations.
8:00 (2) Religion for Shut-Ins.
8:30 (2) Christophers.
8:55 (4) (color). News.
(9) Billboard.
9:00 (2) Court of Health.
(4) Church of the Crossroads.
(7) Understanding Our World.
(9) Oral Roberts.
9:30 (2) Detroit Pulpit.
(4) Crossroads.
(7) Christian Science.
(9) Frontiers.
9:45 (7) Accent.
10:00 (2) This Is the Life.
(4) Cartoon Time.
(7) Faith for Today.
(9) Bible Answers.
10:15 (9) Sacred Heart.
10:30 (2) Cartoon Frolics.
(7) Bishop Pike.
(9) Christophers.
11:00 (2) Sagebrush Shorty.
(4) (color) George Pierrot.
(7) Johns Hopkins.
(9) Movie.
11:30 (4) Cartoon Carnival.
(7) Wrestling.

SUNDAY AFTERNOON

12:00 (7) Bowling.
(9) Looney Tunes.
(2) (color) Little Lulu.
12:30 (2) Roy Rogers.
(4) Dateline: U.N.
(9) Science Fiction.
12:45 (4) Industry on Parade.
1:00 (2) Hollywood Showcase.
(4) U. of M. Presents.
(7) World Adventure Series.
(9) Movie.
1:30 (4) Frontiers of Faith.
(7) Movie.
2:00 (4) Arthritis and Common Sense.
2:30 (4) Pro Basketball.
(2) Movie.
(7) College News Conference.
3:00 (7) Open Hearing.
3:30 (7) Roller Derby.
(9) Movie.
4:00 (2) Face the Nation.
4:30 (7) Bowling Stars.
(2) Dateline: U.N.
(4) Ask Washington.
4:45 (2) Detroit Speaks.
5:00 (2) GE College Bowl.
(4) Omnibus.
(7) Paul Winchell.
5:30 (9) Telescope.
(7) Lone Ranger.
(2) Amateur Hour.

SUNDAY EVENING HIGHLIGHTS

6:00 (2) Small World. Senator Dirksen, Carl Sandburg, and author C. Northcote Parkinson discuss, "If Abraham Lincoln were alive today, would he be a Democrat or Republican?"
(4) Movie. "Thanks for Everything," Adolphe Menjou, Jack Oakie.
(7) Annie Oakley.
(9) Popeye.
6:30 (2) Twertieth Century. "The Incredible Turk," story of modern Turkey.
(7) White Hunter.
(9) This Is Alice.
7:30 (2) Lassie.
(7) You Asked for It.
(9) Movie. "Alibi Ike," Joe E. Brown, Ruth Donnelly.
7:30 (2) Bachelor Father.
(4) (color) Music Shop. Buddy Bregman welcomes Steve Allen, Jesse Belvin and Thomas Wayne.
(7) Maverick.
8:00 (2) Ed Sullivan. Wayne and Shuster, Jane Morgan, Jack Carter, Dody Goodman, Luise Rainer, Flaviano Labo, opera tenor and novelty act and Israeli violinist.
(4) (color) Steve Allen. Debbie Reynolds, Tony Curtis, David Ladd, Edward Byrnes, David Nelson, Sandra Dee, Ray Anthony, Terry Gibbs, Diane Maxwell.
8:30 (7) Lawman.
(9) Movie. "Marie Antoinette," Tyron Power.
9:00 (2) GE Theater. Ernie Kovacs in "I Was a Bloodhound."
(4) (color) Dinah Shore. Vera-Ellen, George Gobel and Craig Stevens of "Peter Gunn."
(7) Colt .45.
9:30 (2) Alfred Hitchcock. "The Morning of the Bride," Barbara Bel Geddes.
(7) Crash. "Night at Lark Cottage," Charles Boyer.
10:00 (2) Richard Diamond.
(4) Loretta Young. "Marriage Crisis," Elizabeth Montgomery.
(7) Ice Hockey.
10:30 (2) What's My Line?
(4) Arthur Murray.
10:45 (7) Meet McGraw.
11:00 (2, 4, 9) News, Weather.
11:15 (4) Americans at Work.
(7) Movie. "The Woman Who Came Back," Nancy Kelly, John Loder.
(9) Movie. "China Girl," Gene Tierney, Lyn Bari.
11:25 (2) Movie. "Johnny Angel," George Raft, Claire Trevor.
11:30 (4) Frontier.
12:00 (4) (color) News.

MONDAY MORNING

6:30 (4) Continental Classroom.
6:50 (2) Meditations.
6:55 (2) On The Farm Front.
7:00 (2) TV College.
(4) Today.
(7) Big Show.
7:30 (2) Cartoon Frolics.
(7) Breakfast Time.
8:00 (2) Captain Kangaroo.
8:30 (7) Our Friend Harry.
8:45 (2) Cartoon Classroom.
9:00 (2) Movie.
(4) I Married Joan.
9:30 (4) (color) Bozo the Clown.
10:00 (4) Dough Re Mi—Quiz.
(7) Jean's Notebook.
10:15 (7) Lady of Charm.
10:25 (9) Billboard.
10:30 (2) Arthur Godfrey.
(4) Treasure Hunt.
(9) Special Agent.
10:55 (7) News.
11:00 (2) I Love Lucy.
(4) Price Is Right.
(7) Cleo.
(9) Leon Errol.
11:15 (9) Nursery Schooltime.
11:30 (2) Top Dollar.
(4) Concentration.
(7) Peter Lind Hayes.
(9) Howdy Doody.

MONDAY AFTERNOON

12:00 (2) Love of Life.
(4) Tic Tac Dough.
(9) Follow Me.
12:15 (9) Uncle Chichin us.
12:30 (2) Search for Tomorrow.
(4) It Could Be You.
(7) Play Your Hunch.
(9) Mary Morgan.
12:45 (2) Guiding Light.
12:50 (9) News.
1:00 (2) Our Miss Brooks.
(4) It's a Great Life.
(7) Liberace.
(9) Movie.
1:30 (2) As The World Turns.
(7) Margie.
(4) Amos 'n' Andy.
1:55 (4) Faye Elizabeth.
2:00 (2) Susie.
(7) Day in Court.
(4) (color) Truth or Consequences.
2:30 (2) House Party.
(4) (color) Haggis Baggis.
(7) Music Bingo.
3:00 (2) Big Payoff.
(4) Young Dr. Malone.
(7) Beat the Clock.
(9) Movie.
3:30 (2) Verdict Is Yours.
(4) From These Roots.
(7) Who Do You Trust?
4:00 (2) Brighter Day.
(4) Queen for a Day.
(7) American Bandstand
4:15 (2) Secret Storm.
4:30 (2) Edge of Night.
(4) County Fair.
(9) Sherwood Forest.
5:00 (2) Jimmy Dean.
(4) (color) George Pierrot
(9) Looney Tunes.
5:30 (2) Detroit Bandstand. Presents.
(7) Mickey Mouse Club.

--Today's Radio Programs--

WJR (760) CKLW (800) WWJ (950) WCAR (1130) WXYZ (1270) WPON (1460) WJBK (1500)

TONIGHT

6:00—WJR, News, Sports
WWJ, Monitor
WXYZ, News, Weber
CKLW, Musical Airs
WJBK, Don McLeod
WCAR, News, Page
WPON, World News

6:30—WJR, Music
WWJ, Monitor
CKLW, Sec. of State
WPON, Candlelite
WJBK, McLeod

7:00—WJR, Youth Choir
WXYZ, Night Train
CKLW, Family Theater
WJBK, Jack Bellboy
WCAR News, Logan

7:30—WJR Town Meeting
CKLW, Word of Life
WXYZ, Night Train
WPON, Pontiac Weekend

8:00—WJR, Jr. Symphony
CKLW, Assumption
WCAR, News

8:30—WJR, N.Y. Philharm.
CKLW, Quiet Sanctuary
WCAR, Logan

9:00—CKLW, Knowles
WPON, Pontiac Weekend

9:30—WWJ, Old Oprey

10:00—WWJ, Melody
WXYZ, Surrell

10:30—WJR, Dance

11:00—WJR, News
WWJ, Monitor
WJBK, News
CKLW, News, Knowles
WCAR, News
WPON, Music

11:30—WJR, Melodies
CKLW, News, Knowles

SUNDAY MORNING

6:00—WJR, Farm Review
CKLW, Album Time
WJBK, Brotherhood Hr.

6:30—WJR, Laymen Hour
WJBK, Sacred Note

7:00—WJR, Favorite Hymns
WXYZ, Farm News
CKLW, March of Faith
WJBK, Crucified Hour
WCAR, News, Woodling
WPON Sunday Serenade

7:30—WJR Farm Forum
WWJ, Mariner's Church
WXYZ, News, Challenge
CKLW Baughey Tab.
WJBK, Protestant Hour

8:00—WJR, Sunrise Service
WWJ, Storyland
WXYZ, Bible Class
CKLW, Your Worship Hour
WJBK Hymns We Love

8:30—WWJ, News, Music
WXYZ, Wings of Healing
CKLW, Pontiac Baptist
WJBK, Ave Maria
WCAR, Back to God
WPON St. John's Lutheran

9:00—WJR, News, Hart
WWJ, Crossroads Church
WXYZ, News, Guest
CKLW, Bethesda Temple
WJBK, News, Music
WCAR News, Patrick

9:30—WJR, Album, Religion
WWJ, Sunday Music
CKLW, Hebrew Witness
WXYZ, Voice of Prophecy
WJBK, Blessings, Voice
WPON, Armenian Gos. Hr.

10:00—WJR, News, Hymns
WWJ, Radio Pulpit
WXYZ, News, Sun. Best
CKLW, Radio Bible
WJBK, News, Episcopal
WPON Christopher

10:30—WJR, Chapel Hour
WWJ, News, Scouts
CKLW, Voice of Prophecy
WJBK, Town Hall
WPON Emmanuel Baptist

11:00—WJR, Serenade
WWJ, St. Paul's Cathedral
WXYZ, Sunday Best
CKLW, Pontiac Baptist
WJBK, News, Sun. Sounds
WPON Central Methodist

11:30—WJR Tabernacle
CKLW, News, Anglican
WJBK, Mich. Med. Soc.

SUNDAY AFTERNOON

12:00—WJR, News, Guest
WWJ, News, Deland
WXYZ, Sunday Best
CKLW, Labor News
WJBK, News, Lenhardt
WCAR, News, Woodling
WPON, News, Weekend

12:30—WJR, Sunday Supl'mt.
WXYZ, News, Sun. Best
CKLW, News, Album

1:00—WJR, Opera
WWJ, News, Deland
CKLW, Bible
WPON, Youth Forum

1:30—WWJ, News, Deland
CKLW, Lutheran Hour
WJBK, Sunday Sounds
WCAR Music
WPON Pontiac Weekend

2:00—WXYZ, Sun. Best
CKLW, Elder Morton

2:30—WWJ, News, Deland
CKLW, Voice of Revival
WJBK Basketball

3:00—WWJ, News, Monitor
CKLW, Light, Life Hour
WXYZ, Oral Roberts
WCAR, News, Logan
WPON, Pontiac Weekend

3:30—WWJ, News, Monitor
WXYZ, Hour of Decision
CKLW, Forward in Faith
WCAR, News Logan

4:00—CKLW, News, Album
WXYZ, Revival

4:30—WJR, Orch Highlites
WWJ, News Monitor
WXYZ, Radio Bible Class
CKLW, Sports, Album
WJBK, Basketball
WCAR News, Logan

5:00—WJR, Johnny Dollar
WXYZ, Dr. Pierce
CKLW News, Album

5:30—WJR, Suspense
WXYZ, Truth Herald
CKLW, News
WCAR, News, Logan
WPON, Pontiac Reports

SUNDAY EVENING

6:00—WWJ, News, Monitor
WXYZ, Manion Forum
CKLW, Radio Church
WCAR, News, Logan
WPON News, Religion

6:30—WJR, Gunsmoke
WWJ, Meet the Press
WXYZ, Christian Action
CKLW, Dr. Poling
WJBK, Sunday Sounds
WPON, Pontiac Weekend

7:00—WJR, News, Miller
WWJ, News, Monitor
WXYZ, Revival
CKLW, Wings of Healing
WJBK, Titan Topics
WCAR, News, Thomas
WPON, Episcopal Service

7:30—WWJ, News, Monitor
WXYZ, Story Princess
CKLW, Radio Bible Class
WJBK, Detroit Speaks
WCAR, News, Thomas
WPON Guest Star

8:00—WJR, News, Have Gun
WWJ, News Monitor
WXYZ, Pilgrimage
CKLW, News, Album
WJBK, News, Stereo
WCAR, News, Thomas
WPON Another Show

8:30—WJR, Report, Patterns
CKLW, The Quiet Hr.
WXYZ, Hockey

9:00—WJR, News, Music
CKLW, Grosse Pt. Baptist
WXYZ, Sports
WCAR News
WPON, Liberty Baptist

9:30—WJR, Face Nation
WWJ, Catholic Hour
CKLW, Dr. Barnhouse
WPON, Music

10:00—WJR, Symphony
WWJ, News
CKLW, Billy Graham
WJBK, News, Showtime

10:30—WWJ, Eternal Light
CKLW, Back to God
WJBK, Viewpoint

11:00—WJR News, Sports
WWJ, News, Monitor
WXYZ, News, Israel
CKLW, News, Religion
WJBK, News, Concert Hall

11:30—WJR, Kiplinger Prog.
WXYZ, Voice of NAM
CKLW, News, Album
WJBK, Adolescents

MONDAY MORNING

6:00—WJR, News, Ag'clt.
WWJ, News, Roberts
WXYZ Fred Wolf
CKLW, Rooster Club
WJBK, News, Tom George
WCAR, News, Sheridan
WPON Early Bird

6:30—WJR, Music Hall
CKLW, David
WJBK, Farm Rpt., George
WPON Early Bird Stps.

7:00—WJR, Dan Kirby
WWJ, News, Roberts
WXYZ, News, Wolf
CKLW, News, Toby David
WJBK, News, Tom George
WCAR News
WPON, News, Casey

7:30—WJR, Music Hall
WXYZ, News, Wolf
CKLW, Sports David
WJBK, News, Tom George
WCAR, News, Sheridan

8:00—WJR, News, Guest
WWJ, News, Roberts
WXYZ, News, Wolf
CKLW, News, Toby David
WJBK, News, Tom George
WPON News, Casey

8:30—WJR, Music Hall
CKLW, News, David
WJBK, News, Tom George

9:00—WJR, News, Page
WWJ, News, F. Elizabeth
WXYZ, Breakfast Club
CKLW, News, Toby David
WJBK, News, George
WPON, News, Casey
WCAR, News, Martyn

9:30—WJR, Jack Harris
CKLW, News, Myrtle Labbitt

10:00—WJR, Arthur Godfrey
WWJ, News, True Story
WXYZ, Peter & Mary
CKLW, News, Mary Morgan
WJBK, News, Clark Reid
WCAR, News
WPON, Chuck Lewis

10:30—CKLW, News, Davies
WXYZ, News Winter

11:00—WJR, House Party
WWJ, News, French
CKLW, News, Davies
WJBK, Reid
WPON Lewis
WXYZ, Paul Winter

11:30—WJR, Time For Music
CKLW, News, Davies

MONDAY AFTERNOON

12:00—WJR, News
WWJ, News, Maxwell
CKLW, Grant, Livestock
WXYZ, M. Shorr
WJBK, Stereo
WCAR, News, Purse
WPON, News, Lewis

12:30—WJR, Time for Music
CKLW, News, Davies
WXYZ, News, Shorr

1:00—WJR, News, Wsprg. St.
WWJ, News, Maxwell
CKLW, News, Davies
WPON, Chuck Lewis
WJBK, Reid
WCAR, News, Music

1:30—WJR, Dr. Malone
WXYZ, News, Shorr

2:00—WJR, Rt. to Happiness
WWJ, News Stories
CKLW, Austin Grant, Davies
WJBK, News, Reid
WPON Bob Lark

2:30—WJR, Helen Trent
WWJ, 1 Man's Family
CKLW News, Shift Break
WXYZ, News, Shorr

3:00—WJR, Dear Shirley
WWJ, News, Matinee
WJBK, News, McLeod
WXYZ, McKenzie
CKLW, Shift Break, Davies
WCAR, News, Bennett
WPON, Bob Lark

3:30—WJR, Composite
WWJ, Woman in House
WXYZ, News, McKenzie
CKLW, News, E. Chase
WJBK, News, McLeod

4:00—WJR, Music Hall
WWJ, News, Deland
WXYZ, Wattrick, McKenzie
CKLW, News, Chase
WCAR, News, Bennett
WPON, Don MacKinnon

4:30—WJR, Music Hall
WWJ, Jim Deland
WXYZ, News, McKenzie
CKLW News, Chase
WPON Sports, McKinnon

5:00—WJR, News, Music
WWJ, News, Deland
WXYZ, Wattrick, McKenzie
CKLW, Sports, Chase
WCAR, News, Tenn. Ernie
WJBK, McLeod
WPON Don McKinnon

5:30—CKLW, News, E. Chase
WXYZ, News, McKenzie

Former Clerk Leaves Fortune of $2½ Million

CHILLICOTHE, Ohio (AP) — The big mystery in this city today is how did a 92-year-old spinster parlay her meager earnings as a telephone company clerk into a fortune of 2½ million dollars.

★ ★ ★

Before Miss Margaret Ritter died last Jan. 20, her neighbors knew her as a thrifty woman who wore patched dresses, lived alone in a modest frame home and "hated to spend a dime."

They knew she had money, maybe $100,000, perhaps even $200,000.

But even her nephew and niece, to whom she left the major share of her huge estate, were flabbergasted at the amount.

"We had no idea she had that much money," said the nephew, Andrew I. Ritter of Dayton, a 61-year-old Associated Press employe.

★ ★ ★

And his sister, Mrs. Elsie Marie Wallace of Cleveland, the other chief beneficiary, echoed that sentiment. "We knew Miss Ritter had money," she said, "but we didn't realize there was that much."

The bulk of the estate is in securities except for the woman's home here, according to Gordon M. Graham, co-executor.

An inventory filed in Probate Court listed the estate at $2,456,946.

★ ★ ★

Graham said that after a deduction of taxes and fees, the two chief beneficiaries each will come into a trust fund of about $700,000.

But Graham said Ritter and Mrs. Wallace will only be allowed to draw an income from this fund of around $20,000 to $30,000 a year.

The only inkling as to how Miss Ritter accumulated the fortune came from her nephew in Dayton.

She had good brakes, he said, and saved for a rainy day.

Answer to Previous Puzzle



'Abe Lincoln' Spouts Off About His TV Western

By EARL WILSON

NEW YORK — Abe Lincoln and I had lunch the other day. For his first course, Mr. Lincoln passed up the fruit cup and had a screwdriver.

★ ★ ★

After Abe had downed the vodka and orange juice and turned to his bacon-and-eggs, I asked him if he was undertaking Lincoln on the Boradway stage this weekend because he felt he had prostituted his art in Hollywood in a TV western.



WILSON

Abe—oh, well, I'll relieve your suspense and admit that I was talking to Richard Boone, alias Paladin of "Have Gun, Will Travel," alias Dr. Styner of "Medic"—glowered down across his stony chin.

"The idea that I should be ashamed of what I've done in a western is a little offensive!" announced the angular giant playing Lincoln in "The Rivalry."

★ ★ ★

"The people who say this are probably Sunday afternoon TV fans. They see Esther Williams telling all about the atomic submarines. Good for them! I happen to like Esther Williams. I just don't believe that's her field."



BOONE

And so, forgetting the financial loss, ignoring the possibility of blasts from the critics, this one-time oil-field roustabout who became a pet of Actors Studio rushed intrepidly in to play Lincoln in the Lincoln - Douglas debates period.

"There are 148,000,000 real solid Lincoln experts in the country and I've already heard from most of them," Boone said. "For example, did he drink? Maybe a glass of beer now and then, but he wasn't a tetotaler. As a story-teller, in our school books he gets off a few knee-slappers but he was also a REAL story-teller, and not the sainted martyr type of story!

★ ★ ★

"Carl Sandburg tells me he had a gentle voice, but when he yelled, he roared. He could go down to his ankles and then up to his full height with his arms outstretched."

Boone, 6-3½ to Lincoln's "slightly under 6-feet-4," liked that.

"If you talked in sepulchral tones all night, you'd have to get wake-up pills for the audience."

Curious about Abe Lincoln sitting across the table from me clean-shaven, I up and asked him why. How come no chin whiskers? "He got the beard after he became President," Abe explained. "There are too many people who are aware of the historical facts, so we are going to play it accurately."

Boone welcomes the idea of being type-cast as Abe Lincoln because he shakes off all type-casting. "When it was first proposed that I do Paladin," he remembered, "CBS said, 'He's not a cowboy—he's a doctor!'"

★ ★ ★

He'd become the "Medic" star because he played a doctor on the radio in a program called, oddly enough, "The Doctor." In those days he was also acting at 20th Century-Fox, "playing little parts in big pictures and big parts in little pictures—getting no place."

Now he's got income tax-bracket problems and can play Abe only till June when he returns to become Paladin again.

"When I got with my people in Hollywood and told them I wanted to do this show, they revised the whole schedule so I could do it—which is a remarkable thing in so-called soulless Hollywood," he said.

THE WEEKEND WINDUP . . .

Alec Guinness is interested in the London version of "Tall Story" . . . Jass pianist **Eugene Smith** went to a numerologist, now spells his first name Yugene . . . Department stores are selling "Madison Avenue lunch boxes"—attache cases equipped with cups, corkscrew and canopener.

Lionel Hampton will take 33 people along on his world tour next month, including two valets, a dietician, two cooks, a masseur, a secretary . . . **Debbie Reynolds** will make her first TV appearance (since the bustup) on the **Steve Allen** TV'er Feb. 15.

★ ★ ★

TODAY'S BEST LAUGH: Heard in a coffee shop: "I'd better get back to the office or I'll be late for quitting time." . . . **That's earl, brother.**

(Copyright, 1959)

Fear 4 Dead in Fire in Montreal Building

MONTREAL (AP)—At least two people were burned to death and two children were missing following a fire that burned a three floor apartment building early today.

★ ★ ★

Another 125 persons fled into 30 above temperatures as fire sped through the brick building shortly after midnight.

Cause of the blaze was unknown, but firemen said they believe it started on the second floor.

★ ★ ★

Probing through the charred ruins, firemen uncovered the burned bodies of a woman, believed about 70, and a young man on the second floor. They were seeking two youngsters, believed to have perished.

Firemen rescued 8 or 10 persons by ladders.

Ousted Counsel Levels Charges

Goldfine Hearings Aide Claims House Group Is Hiding Evidence

By LEWIS GULICK

WASHINGTON (AP)—The ousted staff chief of the House subcommittee which touched off last year's Adam's - Goldfine inquiry contends the group is sitting on further evidence of wrongdoing.

The accusation was promptly denied.

★ ★ ★

The charge comes from Bernard Schwartz, who was fired a year ago as chief counsel of the special subcommittee created to investigate federal regulatory agencies. Schwartz makes his charge in a newly-published book, "The Professor and the Commissions."

Rep. Oren Harris (D-Ark), the subcommittee chairman and a chief target in Schwartz' wide-ranging charges, took prompt issue with Schwartz' charges Harris told a reporter:

"That's as ridiculous as the other charges he has been making in his book which is filled with distortions, half-truths and completely false statements. Further than that it isn't worth coment."

★ ★ ★

"I think the record of this committe speaks pretty well," Harris added. He said he would announce soon what his plans will be for continuing the inquiry.

In his book, Schwartz said the subcommitte had failed to develop fully 16 TV cases on which Schwartz said he had left evidence in subcommittee files.

Woman, 2 Children Die in 2-Car Collision

NILES (AP)—A woman and her two grandchildren were killed early today in a two-car collision on U.S. 31 at Ontario road three miles south of Niles.

Dead are Mrs. Claire McKinney, 67, of route 2, Hastings, Mich., David Robert McKinney, 6 months old, and Keith Ronald McKinney, 2 years old.

The mother of the children, Mrs. Geraldine McKinney, 19, also of route 2, Hastings, and the husband of the dead woman, Clarence McKinney, 69, suffered severe injuries. They were taken to Pawating Hospital in Niles.

The drivers of the other car, John Preston Smedley, 27, of Indianapolis, and his passenger, Richard L. Wampler, 19, of Indianapolis suffered minor injuries and were released after hospital treatment.

State police said Clarence McKinney, driving south on U.S. 31, made a left turn into the path of Smedley's north bound car.

Rebel Flag on Tennis Shorts Draws UDC Fire

MIAMI, Fla. (AP) — The United Daughters of the Confederacy are up in arms because a young woman tennis player wears a rebel battle flag on her shorts. They aren't impressed by her title: Dixie international singles champion.

There ought to be a law, they say. And they are out to get one.

The complaint is against 25-year-old Laura Lou Kunnen of Clearwater. She is rather dismayed by the complaint.

"I love that rebel flag," she said. "If I have to leave it off the outside of my shorts I'll sew it on underneath."

Nevertheless, Laura Lou wore her shorts to the Clearwater court without the flag. Friday for the first time.

Boy Sledder, 7, Killed

ST. IGNACE (AP)—Terry L. Gogin, 7, was killed Friday when his sled carried him into the path of a car near his rural St. Ignace home.

Windy City No Bother

CHICAGO (UPI)—Sir Vivian Fuchs, the Antarctic explorer, wore only a light suit yesterday while navigating ice-packed sidewalks in 30 m.p.h. winds. "I don't even own an overcoat," he said.

GOOD LOOKING!



GOOD HEARING!

Others have tried — now Sonotone has hidden its latest transistor hearing aid in light, graceful eyeglasses. Worn as one unit — nothing else to wear. Choice of smart styles for both men and women. *Look your best while hearing your best.*

COME IN, PHONE OR WRITE FREE DEMONSTRATION

SONOTONE OF PONTIAC
511 Pontiac State Bank Bldg.
Phone FEderal 2-1225
Call for FREE Home Demonstration

SAME DAY TV SERVICE
If called in by 2:30 P. M. or bring it in yourself and save the difference.
BARGAINS IN 17" PORTABLE TV
BARGAINS IN 21" CONSOLE TV
BARGAINS IN RCA VICTOR COLOR TV
BARGAINS IN HI-FI STEREOS
DO-IT-YOURSELF TUBE TESTER
Expert Advice Free
Open 'til 9:00 P.M.
HAMPTON ELECTRIC
825 W. Huron St. FE 4-2333

RCA COLOR TV
Sales and Service
SWEET'S RADIO-TV
Open Mon. & Fri. Night
422 W. Huron FE 4-1111

Little Ad
★ GARAGES
★ PORCHES
★ ALUM.
★ STONE
BIG DEAL
ELLIS, INC. (Since 1945)
Free Estimates
FE 2-2671

Transmission Trouble?
Call FE 8-3044
CRONEY'S TRANSMISSION SERVICE

BELTONE PONTIAC CO.
3 South Saginaw
Downtown Pontiac
FEderal 4-7711

For GUARANTEED SERVICE ON ANY JOB
SAENZ TV
514 S. Saginaw FE 5-7307

(Political Advertisement) (Political Advertisement)

RE-ELECT
ROY DAVIS
DEMOCRAT



Good progressive government is needed in Pontiac Township now more than ever. Careful planning now will prevent costly mistakes later on.

Re-elect an experienced Supervisor who can save your Township Money and Time.

VOTE FOR
ROY DAVIS
FOR PONTIAC TOWNSHIP
SUPERVISOR

LINDSAY
THE KING OF THE WATER SOFTENERS



OUTSTANDING FEATURES:
- Only Lindsay gives you a Rustproof Fiberglas Tank
- Only Lindsay gives the Purchaser A Lifetime Guarantee
- Only A Lindsay is not obsolete before you Buy It, not made out of metal.
- Only with a Lindsay is it possible to make $10 each mo. for the next forty years. Ask us to explain?
- Lindsay is completey Automatic, no regenerating.

A LINDSAY COSTS NO MORE THAN AN ORDINARY SOFTENER WHY NOT OWN ONE AND COLLECT DIVIDENDS THE REST OF YOUR LIFE?

LINDSAY SOFT WATER CO.
Division of
MICHIGAN HEATING
88 NEWBERRY ST.
FE 8-6621 FE 8-6651 FE 2-2254

CASH WAY – LUMBER -- HARDWARE BUYS -- EASY TERMS. BUY NOW, PAY LATER!

BURMEISTER'S—OPEN DAILY 8 A. M. to 8 P. M.—SUNDAYS 10 A. M. to 3 P. M.



MONEY

is what you save plenty of when you drive out to Burmeister for all your Building Needs . . . Top Name Brands -- Quality at Terrific Savings . . . also our large stocks give you immediate delivery!





West Coast Kiln Dried No. 1 Dimension Lumber

Kept in Sheds — Clear, Bright and Dry

2x4–8 to 16 Ft.
2x6–8 to 16 Ft.
2x8–to 16 Ft.
2x10–8 to 16 Ft.
2x12–8 to 16 Ft.

$110 1000 BOARD MEASURE

Almost All Our Lbr. is Stamped by Quality W. Coast Mills

CABINET HARDWARE

$30,000 Stock to Move—All Finishes

¾" OFFSET HINGES	PR. 25c
1½" CONCAVE KNOBS	EA. 25c
KNOB BACK PLATES	EA. 20c
DRAWER PULLS	PR. 20c
SLIDING DOOR PULLS	PR. 20c
DUAL RUBBER ROLLER CATCHES	EA. 15c
MAGNETIC CATCHES	EA. 49c
DOOR BUMPERS	EA. 15c

Large Chrome Racks

CAR TOP CARRIERS

Reg. $8.95



Last Shipment This Year

Burmeister's Price $4.95

200 in Stock—All Types

1x6 – 1x8 – 1x10

Kiln Dried, Selected

Knotty Pine PANELING

$160.00

Special Sale Price

V-GROOVE, Reg. $220

JUST ARRIVED—CARLOAD

1x6–1x8–1x10 Knotty Cedar Paneling $190

Premium Brand, Reg. $230.00

SNOW SHOVELS

Reg. $5.95, Now	$3.95
Reg. $4.95, Now	$2.95
Reg. $3.95, Now	$3.25
Reg. $2.95, Now	$2.15

Over 200 Large Selection

HARDWARE for Folding Doors

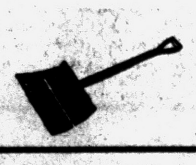



CLEAR-DRAIN

SUMP PUMP

DELUXE ALUMINUM BASE

Easy to Install — Guaranteed Westinghouse Motor

1 Year Factory Guarantee — Impeller — Shaft — Base — Screen Float — Pinned Shaft

Reg. 59.50 Was 39.50 Now $29.95

SLIDING DOOR POCKETS

All Sizes Hardware $9.95

SLIDING DOOR HARDWARE

For Doors ¾"-1¾" Thick

SETS COMPLETE 4', 5' and 6' SETS

$3.50 $3.95

POLYETHYLENE

ROLLS

36" 100' Clear Roll	$ 1.99
48" 100' Clear Roll	$ 4.59
6' 100' Clear Roll	$ 6.97
8' 100' Clear Roll	$ 9.96
10½' 100' Clear Roll	$13.95
12' 100' Clear Roll	$16.95

DOOR GRILLS

FOR ALUM. DOORS

All Sizes Aluminum Initial Type $4.95 Value $2.95

ELECTRICAL SUPPLIES

Toggle Switch	16¢
Duplex Receptacles	14¢
Duplex Cover Plates	8¢
Switch Plate Covers	8¢
14-2 Romex 250 Coil Ft.	3¢

Galvanized GUTTER



79¢ a Length

Folding Stairs



ROYAL folding stairs are safe! Guaranteed by Public Liability Insurance. No weights or pulleys ● Easy operation ● Convenient metal handrail ● Treads securely joined and tie-rod reinforced.

INVENTORY PRICE Reg. $49.95 SALE PRICE $21.95

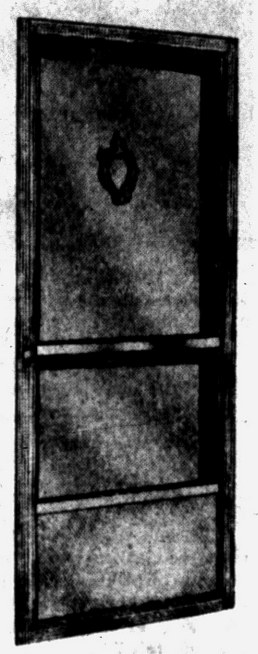

ALUMINUM COMBINATION DOORS

Reg. $34.95 $21.95

Includes: 1" frame, door closer, stop, latch, hinges, all screws.

1¼" Piano Hinge 29.95

Window Wells

Heavy Gauge Steel Corrugated

37" Wide Round Type $2.75

Stanley, Same Ones That Make Those Quality Tools



Model 25

Buy Now for Spring Jobs—Pay Later

A New

STANLEY SLIDING WINDOW

Jalousie Windows with Integral Fin Trim Also Aluminum Awning

Large 9'x4'3"

PICTURE WINDOW $69.95

Weatherstripped, Ready to Install

Completely Delivered

PLASTER BOARD

Gold Bond

4x8¼ . . . 10 or more	$1.19
4x8⅜ . . . 10 or more	$1.29
4x8½ . . . 19 or more	$1.60
16x48 Rock Lath	98¢

Metal Hall Arches $1.59 Strip-Rite 2c Ft.

Walnut Grain Board

4x8x⅜ Finished	$2.25
Bleached Walnut	$2.25
4x8x⅜ Knotty Pine Paneling	$2.45

Flush Doors 13/8" Grade A

2'0"x6'8"	13/8"	Guaranteed	$5.95
2'2"x6'8"	13/8"	"	$6.95
2'4"x6'8"	13/8"	"	$6.95
2'6"x6'8"	13/8"	"	$7.40
2'8"x6'8"	13/8"	"	$7.75
3'0"x6'8"	13/8"	"	$8.45

White Pine Louver Doors CLEAR Grade A. 13/8"

		REG.	NOW
1'2"x6'8"	Guaranteed	8.95	5.95
1'4"x6'8"	"	9.30	6.75
1'6"x6'8"	"	9.66	6.85
1'8"x6'8"	"	11.25	6.95
1'10"x6'8"	"	12.15	7.25
2'0"x6'8"	"	13.20	8.50
2'2"x6'8"	"	13.44	8.50
2'4"x6'8"	"	13.77	8.75
2'6"x6'8"	"	15.24	9.95
2'8"x6'8"	"	15.48	10.25
3'0"x6'8"	"	15.75	10.95

JUST ARRIVED

NEW SHIPMENT OF MODERN MAID OVENS AND RANGE TOPS

Stainless Steel and Coppertone. to Choose From



From $74.95

If It's for Kitchens We Have It!

SASH DOORS

26x68x1⅜ "A" 1 Lite $9.95

28x68x1⅜ "A" 1 Lite $10.95

BASEMENT JACK POSTS

$4.95

Quantity Limited at This LOW, LOW PRICE

Insulated Security Shake

SIDING

All Colors

$16.95

CLEAR WHITE PINE MOLDINGS

KILN DRIED

	Lin. Ft.
5/8x2¼ Casing	6c
11/16x2¼ T.D. Casing	7½c
11/16x2¼ Ovelo Casing	7½c
½x3¼ T.D. Base Board	9c
½x¾ Base Shoe	2c
¾x¾ ¼ Round	3c
1 5/16x2 Brick Mould	13c
11/16x3¼ Stool	9c
⅜x1⅛ T.D. Stop	3c
⅜x1⅜ T.D. Stop	3½c
⅜x1¾ T.D. Stop	4½c
¾x¾ Cove Mould	3½c
11/16x1⅛ Cove Mould	7c
11/16x2¼ Cove Mould	9c
11/16x2¾ Cove Mould	10c

200 FT. SPECIAL

We are now stocking Manitowac Built-In Refrigerator and Freezer Combinations in Stainless Steel—White—Bronze.



Reg. $895.00 List 22 Cu. Ft., Now $579

1x6 — 1x8 — 1x12

KNOTTY PINE V-GROOVE PANELING

Close-Out $139 Per M

Get your home ready and right for winter!

Gold Bond Medium With Aluminum Foil $63.50

Enclosed Spun Mineral Wool Center

Gold Bond INSULATION $32.00

FIRST QUALITY

Blanket type full encased with paper, nail fin, matt thick, spun mineral wool.

1000 Sq. Ft.

INSULATION—Aluminum Foil. 500-Ft. Rolls, Reg. $9.95 ..... $5.95

LOOSE ROCK WOOL (Gold Bond) Large Bag $1.25



CEILING TILE

Double Coated

New Ivory, 61 pieces per box. 16x16, 16x32 10¢ Ft.

Acoustamatic CEILING TILE

12x12 Standard Drill

$135.00 Per M

Also 10 other different types of ceiling tile at comparable prices.

THERE IS A BIG PLUS IN SECURITY SHINGLES



210# 3-in-1 Thick Butt

SHINGLES

Standard Colors Reg. $10 Value $6.95 Sq.

GAY MODERN COLORS FOR THE HOME YOU LOVE

Gold Bond LATEX P. A. L. PAINT $2.95 GALLON

Buy Name Brand Paint

4x8x¼ Plywood $3.29

FIR 1 SIDE

2x4–7 Ft. Studs $90.50 Per M

4x8x¼, V-Grooved MAHOGANY $4.75

4x8x¾, One Side FIR PLYWOOD $7.49

4x8x⅝ Inch FIR PLYSCORE $4.75

4x8x¾, Birch PLYWOOD 2 Sided $13.95

White Pine 1x12 SHIPLAP $98.00

Kiln Dried, Nice Stock Per 1,000 Sq. Ft.



STEEL SHELVING

Painted "Nothing Extra to Buy" $5.95

12" x 36" Shelves

Extra Shelves Available

WHOLESALE—RETAIL

BUSINESS IS BETTER THAN EVER AT BURMEISTER'S

CASH-WAY BARGAINS

BURMEISTER'S

7940 COOLEY LAKE ROAD

ALL PRICES IN QUANTITIES QUOTED—DELIVERY SERVICE

We Deliver Open Daily 8 to 8 — Sunday 10 to 3 We Deliver

NORTHERN LUMBER CO.

PHONE PONTIAC EMPIRE 3-4171

BURMEISTER'S—OPEN DAILY 8 A. M. to 8 P. M.—SUNDAYS 10 A. M. to 3 P. M.