The Weather
U.S. Weather Bureau Forecast
Pleasant
(Details Page 2)

THE PONTIAC PRESS

Home Edition

117th YEAR — PONTIAC, MICHIGAN, FRIDAY, JULY 31, 1959 — 40 PAGES — UNITED PRESS INTERNATIONAL ASSOCIATED PRESS — 8c

State Forcing City to Expand Sewage Plant

Invitation to U.S. May Go to Nikita Is Latest Rumor

From Our News Wires

GENEVA — Western sources reported today that Soviet Premier Nikita Krushchev may receive an invitation in the next few days to visit the United States.

Khrushchev was said to have already indicated he would accept any such invitation.

It was learned that the Western Allies here already have been informed of the possibility that President Eisenhower might invite Khrushchev to pay an early visit, possibly this fall.

In Washington, nine governors just back from Russia told Eisenhower today they believed an exchange of visits by Premier Nikita Khrushchev and the President would help relax Cold War tensions.

Florida's Gov. Leroy Collins, acting as spokesman for the group said the President did not commit himself on the idea.

Collins said the governors told Eisenhower that there was "a strong feeling of friendliness toward the President as a person" in the Soviet Union and that Eisenhower would find, if he went there, "tremendous warmth of welcome."

IN MID-SEPTEMBER

The visit may prove to be a preliminary to a full summit conference later this year with British and French participation. It could be linked with a trip of the Soviet leader to the United Nations General Assembly opening in New York in Mid-September.

Though reported uneasy about the prospect of bilateral Soviet-American "contrasts," the United States' — Allies—notably Britain and France — were understood to be amenable to the move.

They were not expected to raise any objections as long as it was understood that such a visit would not be designed for any formal negotiations between the United States and Russia.

★ ★ ★

It was believed that Khrushchev visit to the United States would broadly follow the pattern of Nixon's current tour of Russia.

It would therefore be primarily a "look-see' operation with no formal negotiations on any of the major Cold War issues.

In current dealings West Germany today urged the United States to stand firm against any pressure to make concessions to the Russians in the final days of the Big Four foreign ministers conference, reliable informants said.

The plea was made directly to U.S. Secretary of State Christian A. Herter by Heinrich von Brentano, West German foreign minister, at an hours conference, these sources added.

★ ★ ★

West Germany fears a diplomatic trap may be sprung by Soviet Foreign Minister Andrei Gromyko before the conference ends or recesses Wednesday.

FEAR CONCESSION

The Germans believe Gromyko may offer a concession in Soviet demands that the Western garrisons get out of Berlin, then use this to pry concessions from the West

Nixon to Reply to Red Hecklers

Will Speak to Soviets on TV Saturday Night, Report to U.S. Later

From Our News Wires

MOSCOW — Vice President M. Nixon returned today from a flying Siberian-Ural trip and promised to answer Soviet hecklers in a televised speech to the Soviet people Saturday night.

Nixon also is expected to give a nationwide television report to the American people after he stops off in Poland for a three-day visit.

He called off all appointments at the American Embassy tonight as well as most of tomorrow. At Moscow airport, Nixon in effect urged the Russians to hear and see his address.

SVERDLOVSK, Soviet Union (AP)—Vice President Richard M. Nixon is not going to stop off in Geneva to pick up Secretary of State Christian A. Herter on his way back to the United States.

When asked about speculation that Nixon would do so, press spokesman Herbert G. Klein replied with an emphatic "No."

★ ★ ★

Talking into a microphone, he said:

"When I speak tomorrow night at 8 o'clock I will discuss and answer some of the questions I got during the trip. I will also give my impressions of the Soviet economy, the managers, workers and people."

Nixon called his fast - moving, five-day trip outside Moscow "very interesting." The Russian people, he said, are very friendly to Americans even as the people of the United States are toward the people of the U.S.S.R.

"I found a common interest in finding ways to peace," he said. "I heard on every side the word 'mir druzhba'—peace and friendship."

★ ★ ★

Nixon, accompanied by his wife and his 30-member official party, flew into the Soviet capital aboard a Russian TU104 jet. It whisked him in two hours from the Ural industrial city of Sverdlovsk, 850 miles away.

SEEMS TIRED

During the flight, he dictated part of his address to a secretary. He arranged to spend six hours drafting it further tonight.

Nixon seemed tired after his 5,000 mile tour in the Soviet Union.

In ending his stay in the Soviet hinterland, Nixon appealed for

(Continued on Page 2, Col. 4)

Inferno Rages Over Ferndale Block



FACTORY DESTROYED — A quarter-million dollar fire at Ferndale early today destroyed a factory after an explosion in an oil line leading to a casting machine. The General Die Casting Co. was a total loss despite efforts of firemen. Sixty-five workmen were idled by the blaze. Tottering front and real walls of the plant had to be torn down by firemen once the flames were extinguished. The company supplies equipment for the automobile industry. Read story on Page 12.

AP Wirephoto

Find Youth Alive in Grand Canyon

In Good Condition After 6-Day Ordeal; Two Companions Perished

GRAND CANYON, Ariz (AP)—Sheriff Cecil Richardson said John Manson Owens III, 16, of Savannah, Ga., was found alive today in the Grand Canyon. He had been missing six days and presumed dead.

★ ★ ★

The boy's condition was listed as good.

Owens hiked into the canyon last Friday with two companions. A search for the three was started Saturday after tourists on the south rim reported hearing calls for help from deep in the gorge.

The bodies of his companions —the Rev. Eugene A. Gavigan, 30, and Walter J. Mahany Jr., 16, both of Savannah—were recovered during the first three days of the search.

★ ★ ★

Richardson said the youth was found in Hans Canyno, about 10 miles upstream from the area in which the bodies of his friends were found.

He was flown to Grand Canyon, a resort community on the Canyon's osuth rim, in an Air Force helicopter.

Only a few hours earlier, a National Park Service spokesman said hope of finding him alive had been abandoned.

"We're now looking for a body," said A. Lynn Coffin, chief of the park rangers.

The rangers had combed the area in the eastern part of the canyon in temperatures ranging as high as 125 degrees looking for the youth.

The trio went into the canyon a week ago after telling tourists at the Desert View viewpoint at the eastern end of the canyno they intended to visit an abandoned silver mine.

House Committee Cash Cut Jolt to State Highway Plans

State Highway Comissioner John C. Mackie today charged Congress with dealing a crippling blow to Michigan's 1¼ billion dollar, five-year highway program.

Among the projects affected is a 44-mile expressway link through Oakland County.

He accused Congress of welching on a deal in its proposed cutback in federal funds which, if it goes through, would seriously affect Mackie's road building program.

The Oakland County expressway, 44 miles of relocated U.S. 10 from the south to a connection with the Fenton-Clio Expressway, is a major segment in the 1,000-mile program.

It is an extension of the Walter P. Chrysler Expressway to begin from downtown Detroit.

★ ★ ★

"The department was stunned and dejected by the federal highway bill reported out of the House Ways and Means Committee," said Mackie.

At Washington Today, Rep. William S. Broomfield (R-Mich), only Michigan member of the House Public Works Committee, wired Mackie that he was "as disappointed as you are" in the Ways and Means Committee's recommendation.

Broomfield said his committee would review the Ways and Means recomendation before the appropriation bill went to the House floor and "perhaps we can do something about it."

The bill reduces highway aid to Michigan 141 million dollars in 1960, 1961 and 1962. The sum originally called for, according to Mackie, was $278,600,000. The cut would reduce the total to $136,800,000.

"The cut amounts to a break of faith by Congress," said Mackie. "We have been desperately gearing our engineering, right of faith by Congress," said toward a record 1960 construction year.

"We are in our third year of the program now and on schedule. Michigan would be far out in front in highways. It seems incredible that the long hours of urgent labor may have been spent in vain."

The basis of Mackie's "break in faith" charge is the allocation of Congress with various state highway departments when the 1956 Federal Highway Bill was passed and the federal gas

(Continued on Page 2, Col. 5)

Suspect Getting Truth Serum

Agrees to Take Test as Police Still Probe Murder of Doctor

The man who said he found Dr. W. Carleton Warrick in his office moments shortly after the 71-year-old physician was shot twice by a gunman was to take a truth serum test sometime today.

The man, Lloyd J. Tunnell, 53, of 1755 Williams Lake Rd., Waterford Township, is in custody for investigation of murder.

Tunnell was arrested Monday night. Lie detector tests Tuesday and Wednesday at the Redford State Police Post proved inconclusive.

Tunnell, a patient of Dr. Warrick, admitted after the first test that he lied when he told police he did not leave the physician's office from the time he found the doctor until police arrived.

He at first balked at taking the truth serum test, but finally agreed to submit late yesterday. Arrangements have not yet been completed.

Tunnell told police he found the doctor staggering about his office when he went in Friday night for treatment of a back ailment.

Police found $1,356 in bills in the doctor's pockets and $100 strewn on the floor.

"I'll do anything to clear myself," Tunnell was quoted as saying by police.

He does not fit the description of the gunman given by Dr. Warrick.

★ ★ ★

Dr. Warrick died Saturday evening at Pontiac General Hospital.

Meanwhile, Internal Revenue agents visited Dr. Warrick's office yesterday and photostated the psysician's records.

Police said the revenue agents indicated something was "unusual," but did not elaborate.

Hunger Striker Sees Light, Feasts on Eggs

ANN ARBOR (AP)—The hunger strike of jail prisoner Neale E. Hills ended last night over a plate of string beans and scrambled eggs.

Hills, 23, ate his first food in nine days in breaking a fast with which he tried to dramatize his resistance to a child support court order.

Besides the eggs and beans, Hills had bread and coffee, in giving in to the arguments of turnkey Theodore Kentros. The turnkey has played a role of counselor to the young father at the Washtenaw County Jail.

News Flash

WASHINGTON (AP)—The head of a Colorado oil company said today the firm put up $50,000 to buy 100,000 shares of stock for Frank Leahy last year which the ex-Notre Dame football coach later resold for $150,000.

John O. Maberry of Denver, president of Hamilton Oil & Gas Corp., told a Securities and Exchange Commission hearing examiner the company arranged the stock sale to finance Leahy's move to Denver to assume a directorship in the company.

Local Officials Upset; Costs May Go Way Up

By PETE LOCHBILER

LANSING — Pontiac is going to have to expand its sewage treatment plant, probably at a higher cost than anyone anticipated.

★ ★ ★

After hearing testimony that Clinton River pollution is a health menace and a public nuisance because of the inadequacies of Pontiac's 40-year-old treatment plant, the Water Resources Commission yesterday called for an order to force Pontiac to expand its facilities.

★ ★ ★

But the State Health Department demanded a new set of construction plans, probably calling for a more ambitious treatment program than Pontiac officials had proposed in the past.

"We are going to have to rescind our approval of the city's existing plans," said Dr. Albert E. Heustis, state health commissioner.

"Apparently Pontiac's pollution problem is far worse than the Health Department suspected."

Following yesterday's hearing, a State Health Department engineer told the Water Resources Commission that the Pontiac problem is probably twice as bad as originally reported last year.

★ ★ ★

The news came as a jolt to city officials, who up to today expressed confidence that the state would continue to approve the city's plans for $3,300,000 improvements to abate pollution.

How much more money the city may have to spend as a result of the State Health Department's decision was a matter of conjecture.

But the city may have to begin again, almost from scratch, with an engineering survey of its sewage treatment setup, Dr. Heustis said.

The Water Resources Commission staff is expected to have the order ready within a few days. Under terms of the order, the city will be given until Dec. 31, 1961 to have more facilities in operation, or face court action.

According to a time-table set by the Water Resourses Commission, Pontiac will have until Dec. 1 to win approval of expansion plans by the State Health Department and July 1, 1960 to award construction contracts.

The Water Resources Commission is empowered to seek a Circuit Court writ if either of the two interim deadlines are not met.

Armed with a Circuit Court order, city officials could issue general obligation bonds to finance the expansion without first going to voters for approval.

Pontiac voters turned down bond issues three times in the past three years.

The Water Resources Commission aired the charges against Pontiac during an hour-long hearing in which City Manager Walter K. Willman and City Attorney William A. Ewart appeared in behalf of the city.

Two sanitary engineers for the Water Resources Co.nmission, Edwin S. Shannon and Robert J. Couchaine, gave testimony based on a study of the river which they said was made last summer.

Shannon said the pollution extends almost to Rochester. He said

(Continued on Page 2, Col. 3)

BULLETIN

A young convict sentenced in Oakland County Circuit Court to life imprisonment for murder escaped today from the Michigan State Prison at Marquette.

Prison officials said Mike Gisondi, 29, smuggled himself outside the prison walls by hiding under a load of garbage being taken from the prison and forced the trusty truck driver to stop.

Gisondi and Harold Hummell were convicted of shooting Joseph and Vitoes Binokurow in a Hazel Park tavern.

Weatherman Promises Relief From the Heat

The weatherman has promised hot and wilted Pontiac residents some respite from muggy high temperatures.

★ ★ ★

Fair, a little cooler, and less humid is the forecast for tonight and tomorrow. The low tonight will be near 65. Tomorrow the mercury is expected to reach 85 degrees.

Pleasant temperatures are forecast for the northwest half of the state tomorrow with a warming trend beginning Sunday and spreading over the entire area Monday.

In downtown Pontiac the lowest temperature recorded preceding 8 a.m. was 66. At 1 p.m. the thermometer reading was 84.

From High Up in the Heavens



AP Wirephoto

VIEW OF EARTH — The Air Force released these pictures yesterday in Washington, and said they were made with a camera mounted in the nose cone of a Thor missile fired from Cape Canaveral, Fla., on July 24. In the picture on the left, the main stage of the Thor drops away from the camera-carrying nose cone. Hidden by the missile is the Cape launching site. The Florida Atlantic coast line curves from top to bottom of the picture. On the right, the Grand Bahamas and Great Abaco Island and the shallow water between them are shown. The Air Force said the missile rose to approximately 300 miles above the earth.

In Today's Press

Comics	31
County News	12
Editorials	6
Farm and Garden	14
Markets	32
Obituaries	5
Sports	26-30
Stay Alive Longer	11
Theaters	23-24
TV and Radio Programs	39
Wilson, Earl	39
Women's Pages	17-19

Huge Bronze Figure of Christ Resting on Indian River Cross

INDIAN RIVER—Marshall Fredericks, nationally acclaimed sculptor who lives in Birmingham, watched intently today as his gigantic figure of Christ was raised and secured to its waiting cross at this little Northern Michigan resort town.

He directed the raising of the 30-foot figure, believed to be the largest statue of Christ in the world, as hundreds of spectators looked on tensely for a slip that could send four years of work crashing to earth.

After four hours the statue was bolted into place. And now a giant crucifix of bronze and wood, weighing 18 tons and rising 60 feet into the sky, is standing on a hill overlooking a Roman Catholic shrine.

The four-ton figure of Christ was lifted from the ground by a huge crane, carried gently upward to the face of the 56-foot redwood cross and bolted securely into place.

Anxious workmen stood quietly as the steel cables at the end of the crane's 100-foot boom grew taut. Motors, laboring to the limit of their four-ton capacity, whined. Slowly the reclining figure began to rise on its steel frame.

At 30 feet, workmen detached the supporting frame and the gigantic figure, held up now by hooks attached to rubber-coated cables wrapped around the chest, moved into an erect position and began the ascension to the cross on the hill.

Commissioned by the Grand Rapids Diocese of the Roman Catholic Church, the figure is entirely of bronze three-eighths to one-half inches thick and bolted together in sections. Fredericks says it is the largest of its kind in the world.

Unlike most likenesses of Christ in the Crucifixion, Fredericks' figure does not have a crown of thorns.

"I wanted to eliminate the suffering and agony for the observer, and give the face an expression of great peace and strength," the sculptor said.

The towering figure also lacks the spear wounds inflicted in Christ's side after his death on the cross. Fredericks explained that he has tried to portray Christ as he looked just before death "when he had reached the highest pinnacle of his existence on earth."

"A figure of Christ is always hard for the artist," Fred-

(Continued on Page 2)

Bicker, Dicker at Lansing

Business Taxes Take Spotlight

Senate Action Stalled Until Monday; Williams Standing By

By ROGER LANE

LANSING (AP) — Bipartisan dickering over business taxes took the legislative spotlight today with final Senate action stalled until Monday on the latest Republican use tax increase package.

★ ★ ★

Gov. Williams stood by, willing if necessary to cancel plans to attend the 51st Governors Conference in Puerto Rico where he will head a 13-state tax and revenue panel.

The new round of bargaining started spontaneously late yesterday. Williams, Sen. Carlton H. Morris of Kalamazoo, top GOP tax strategist, and other participants kept lips tightly buttoned after a 90-minute huddle.

Although none confirmed it, discussions obviously centered on business activities tax revisions, now the negotiating area crucial to a final tax settlement after seven months' political warfare.

★ ★ ★

Democrats wanted a two per cent surtax on corporation profits, as approved last week by the House, worth 44 million dollars.

Morris wanted a bare minimum increase in the BAT base rate of 6½ mills, with other changes limiting any boost in net yield to nine million dollars or less.

★ ★ ★

The makings of true compromise were there.

Without some yielding on his part, Morris faced defections among GOP followers that could dissolve the Republican Senate's long-held position of strength.

House Democratic leaders, in an uneasy coalition dependent on House Republicans, likewise knew Senate drive probably rested on a middleground solution.

Meantime, most lawmakers cocked an eye on the Capitol doings from home where they were playing a kind of authorized hookey.

House members scattered yesterday when a procedural snag foiled the aim of majority GOP senators to ram through their four per cent use tax package, reckoned by its framers as worth 116 millions in fiscal 1959-60.

Stripped from it were proposals to jump the tax on drug prescriptions from 1½ to four per cent and to take away an exemption on the first $50 of sales allowed retailers for their monthly reporting chore.

★ ★ ★

The two features, together worth two million dollars a year, were abandoned by Republicans yesterday in the face of fast rising opposition.

Doctors Rush Serum to Poisoned Family

IDAHO FALLS, Idaho (AP) — Doctors gathered more than one million units of serum today for five members of an east Idaho farm family fighting botulism food poisoning. A sixth member has died.

Three survivers are in iron lungs. They are Kenneth Nelson, 45, his wife, Naomi, 41, and their daughter, Wanda, 15. Another daughter, Martha, 4, and Nelson's mother, Mrs. Aaron Gruwell, are in less serious condition.

★ ★ ★

Mrs. Gruwell's husband, a 74-year-old farmer, died early Thursday. A doctor said death apparently resulted from botulism poisoning — a toxin found in some preserved foods. The family ate some home-canned beets Tuesday.

The Weather

Full U.S. Weather Bureau Report
PONTIAC AND VICINITY—Fair, a little cooler and less humid today and tonight. High today 85, low tonight 65. Tomorrow fair with little change, high 85. North to northwest winds 8-15 miles today becoming light and variable tonight.

Today in Pontiac
Lowest temperature preceding 8 a.m. 66.
At 8 a.m.: Wind velocity 15 m. p. h. Direction—North.
Sun sets Friday at 7:53 p.m.
Sun rises Saturday at 5:24 a.m.
Moon sets Friday at 4:46 p.m.
Moon rises Saturday at 2:47 a.m.

Downtown Temperatures

6 a.m.	66	11 a.m.	80
7 a.m.	67	12 m.	82
8 a.m.	70	1 p.m.	83
9 a.m.	74	2 p.m.	84
10 a.m.	78		

Thursday in Pontiac
(As recorded downtown)
Highest temperature 91
Lowest temperature 73
Mean temperature 82
Weather—Rain, sunshine, hot, humid.

One Year Ago in Pontiac
Highest temperature 74
Lowest temperature 61
Mean temperature 67.5
Weather—Pleasant.

Highest and Lowest Temperatures This Date in 86 Years
95 in 1917 48 in 1895

Thursday's Temperature Chart

Alpena	83	60	Marquette	81	66
Baltimore	91	72	Memphis	94	76
Bismarck	91	58	Miami Beach	87	71
Brownsville	91	73	Milwaukee	86	61
Buffalo	83	72	Minneapolis	88	67
Charleston	88	73	New Orleans	87	76
Chicago	90	73	New York	91	75
Cincinnati	91	71	Omaha	87	68
Cleveland	87	72	Pellston	84	50
Denver	89	64	Phoenix	100	83
Detroit	92	68	Pittsburgh	87	69
Duluth	84	60	St. Louis	94	71
Gr. Rapids	92	61	S. Francisco	64	55
Houghton	79	61	Sault Ste. M.	73	57
Jacksonville	87	76	Tampa	93	75
Kansas City	98	73	Trav. City	82	55
Lansing	91	56	Washington	91	74
Los Angeles	86	68			



REV. CARL W. NELSON

Heart Ailment Takes Pastor

Rev. Carl Nelson Dies; Served at St. John's Lutheran Church

The Rev. Carl W. Nelson, 47, pastor of St. John Lutheran Church for nearly 13 years, died yesterday afternoon at Pontiac General Hospital. He had been ill with a heart ailment for several weeks.

★ ★ ★

He was a past president of the Pontiac Pastors' Assn. and a member of Pontiac Advisory Council.

During his pastorate here, he worked with the relocation committee and congregation of his church in purchasing 33 acres of land on Pontiac road east of Opdyke road for a new church. Plans are presently being drawn for its construction.

He was born in Creston, Iowa.

After graduating from Augustana College in Rock Island, Ill. with a B.A. degree in 1939, he received his B.D. degree from theological seminary in 1943 with highest honors.

★ ★ ★

The Rev. Mr. Nelson was ordained into the ministry of the Augustana synod of the Lutheran Church in Calvary Lutheran Church in Minneapolis.

He began his ministry as pastor of Nazareth Lutheran Church in Wilcox, Pa., where he served until coming to Pontiac in January 1947.

The Rev. Nelson has also served as president of the Wilcox district of Lutheran churches, was a member of the executive board of the Home for the Aged at Jamestown, N. Y., district chairman of Lutheran World action for the Wilcox district, and was pastoral advisor of the Wilcox District Luther League.

Surviving are his wife, Daisy; his mother, Mrs. Carl A. Nelson of Creston; a daughter, Helen at home; a brother, the Rev. Y. E. Nelson of Kansas City, and two sisters, Miss Eleanor Nelson of Creston and Mrs. Nick Karrall of Denver, Colo.

★ ★ ★

His body will be at the Sparks-Griffin Funeral Home until noon Monday when it will be taken to the St. John Lutheran Church for service at 2 p.m.

Dr. O. V. Anderson, conference president of Augustana Evangelical Lutheran Church of Chicago, and the Rev. Ruben E. Norling, Detroit District president, will officiate.

State Forcing City to Care for Sewage

(Continued From Page One)

the bottom of the Clinton is lined with sludge which slips through the existing treatment plant either partially disinfected, or wholly in some cases.

Because the untreated sewage consumes natural oxygen in the stream, fish and plant life are virtually non-existent in the river as far as eight miles distant from the plant. Shannon testified.

Couchaine said he tested the river below the plant on Aug. 20, 1958 and discovered that 3,800 of oxygen-consuming materials were discharged into the river during the 24-hour period.

He said the polluting materials continued to eat up more and more oxygen in the stream as it flowed away from Pontiac until at a point 4.5 miles east of the plant, the amount of oxygen in the river was only 10 per cent.

★ ★ ★

"During a drought when the water level is down, the amount of oxygen there would probably be zero," Couchaine said.

★ ★ ★

He said that above the plant, the oxygen content was 70 per cent. Below the plant, this level was not reached again until the river reached Rochester, he said.

Couchaine said that the oxygen level has to be 45 per cent to support plant and fish life.

He testified that the Pontiac plant would have to trim the amount of oxygen consuming materials dumped into the stream to 1,300 pounds a day in order to reach the 45 per cent level.

Maurice Richmond, State Health Department engineer for the Clinton River basin, told the Commission after the hearing that the Aug. 20, 1958 tests were misleading.

Richmond said that Pontiac nowadays is putting an average 8,000 pounds of oxygen consuming materials into the river, more than twice the amount reported to the Water Resources Commission before the hearing.

★ ★ ★

The Commission was considering running a new series of tests on the river.

Richmond emphasized during the hearing that the existing plant, although antiquated, was being operated as efficiently as possible.

After the facts had been presented, the city put up virtually no defense.

'We admit nothing and deny nothing," said Willman.

He pointed out that some pollution in the Clinton comes from Waterford Township and Bloomfield Township storm drains feeding into the waters on Pontiac's west side.

Lynn F. Baldwin, chairman of the Commission, said this part of the pollution problem would be handled separately.

★ ★ ★

The case against Pontiac was prepared by Loring F. Oeming, chief engineer for the Commission pollution abatement division, and presented by Jerome Maslowski of the Attorney General's staff.

Maslowski summed up the city's problem:

★ ★ ★

"Pontiac simply does not have a big enough sewage treatment plant to take care of all its sewage. What the city needs is a bigger plant."

The United States purchased Florida from Spain in 1819 for five million dollars.

It Isn't Principle but Interest

EAST LANSING (AP) — It isn't the principle of the thing—it's the interest.

That was the complaint of Michigan State University officials today as they had to borrow to meet the July faculty payroll due Friday.

Philip J. May, MSU comptroller, went to the Michigan National Bank for a $1,500,000 loan to make up money lacking for the $2,600,000 monthly payroll. Failure of the state to meet a $2,322,480 support installment due this month forced the borrowing.

The 90 day note, secured by anticipated fall term student fees, will cost MSU $11,250 in interest.

"The interest payment eats up the salary we could be paying to fill a full professor position on the faculty," May said.

MSU had to borrow $1,400,000 to meet a payroll the first of the year. Interest on the December loan ran to $21,000 before the university was in condition to make a repayment in June.

"We haven't seen anybody offering to pick up the interest payment," May said. "It doesn't seem fair to penalize the university financially because the board of trustees has the authority to borrow where the state does not."

Nixon Will Answer Hecklers Over TV

(Continued From Page One)

world leaders to settle their political disputes so that Soviet and American scientists could devote their full time to peaceful atomic work instead of atomic bombs.

★ ★ ★

Nixon toured a building of the atomic power station being built at Beloyarsk, some 60 miles from Sverdlovsk, and told the scientists:

"We feel as I know you do that this is the most hopeful use of the atom. We all look to the time where we will be devoting our efforts to this opening of great new vistas rather than the production of atomic weapons."

At the same time, Vice Adm. Hyman G. Rickover, who helped create the first American nuclear-powered submarine, invited the director of the Soviet atomic power plant here and his staff to visit America and "see our atomic inspirations."

"A quick visit" would be "helpful and show there is no inherent or real suspicion," Rickover said.

Project Director Nikolai Kugushev said he was grateful for the invitation and that he would make the trip if his work permitted.

WHISPERED WORDS

He added that a Soviet power delegation soon to visit America "will be honored to receive your invitation."

Mackie Sees Xway Hit by Cash Cut

(Continued From Page One)

tax increased from 1½ cents to three cents.

Mackie reported he has already scheduled the spending of 84 million dollars in federal money on roads in 1960. The Oakland County project is slated to be under contract by 1962.

If the pared down financing plan is approved, Michigan would be allowed only $58,600,000 for 1960 instead of the $96,700,000 as promised.

"The action amounts to penalizing states that have moved with speed to build their roads," said Mackie.

Mackie had secured the "consent from all Oakland County municipalities to expressway alignments through their cities, with the exception of Southfield.

Southfield's City Council has taken under study the proposed leg through its boundaries of the 11½ Mile road project.

Oakland County homeowners whose properties are slated for condemnation are particularly fearful of this latest development.

Mackie reported to these people previously that they would not be paid for at least two years.

One such homeowner declared this meant she and others were "rooted to their condemned property for two years with no alternative.

"No one will buy knowing its condemned," the spokesman said, "and we can't move to another place until we get the money for this one."

★ ★ ★

The homeowners fear the cutback, if enacted, would also mean an "indefinite delay" in condemnation procedings resulting in "captive home ownership of condemned property."

Other projects that would be slowed or indefinitely delayed by the cutback, acording to Mackie, are:

The Chrysler Expressway in Detroit and right-of-way and engineering of 12 miles of proposed Fisher Expressway.

About 115 miles of Detroit-Muskegon Expressway in Livingston, Muskegon counties.

★ ★ ★

Some 47 miles of relocation of U.S. 25 extending the Ford Expressway through Macomb and St. Clair counties to Port Huton.

About 72 miles of relocation of U.S. 27 and U.S. 2 in Crawford, Otsego and Chippewa counties.

Kick in Pants Saves Deaf Man From Rail Death

OAKWOOD, Okla. (AP) — Glen Thomas owes his life to a swift kick in the seat of his pants.

★ ★ ★

Thomas, 65 and deaf, was walking along the Santa Fe Railroad tracks near here Thursday night when a freight train approached.

Engineer W. U. Gaylord blew his whistle, but Thomas kept walking on the tracks.

★ ★ ★

Gaylord sent his fireman to the front end of the locomotive as he slowed the machine. Just before the engine reached Thomas, the firemen punted. Thomas tumbled head over heels away from the engine.

The Day in Birmingham

Three Local Architects Win High Belgian Honors

BIRMINGHAM — Three Birmingham architects won high honors in Belgium's international contest for the best design for a cultural center in Leopoldville, Belgian Congo.

★ ★ ★

A joint entry by Mr. and Mrs. Douglas P. Haner of 724 Wallace St. and Gunnar Birkerts of 1830 E. Tahquemenon Rd. won third prize in the worldwide competition.

They were the only American architects to win an award.

All three are employed by Minoru-Yamasaki & Associates architectural firm located at 1025 E. Maple Rd.

Statistics released this week by the Detroit Metropolitan Area Regional Planning Commission show Bloomfield Township standing 10th among area communities in number of dwelling permits issued in the first half of 1959.

★ ★ ★

The township's total through the month of June was 259 permits for new housing with a high point of 64 reached in March.

Birmingham issued 61 housing permits, more than half of them during April. In Bloomfield Hills, 15 permits were issued during the same period.

The Commission included Oakland, Macomb, Wayne, Monroe and Washtenaw counties in its analysis.

Knights of Columbus Chapter 3869 of Birmingham will install new officers at 8 p.m. Wednesday at the Council Chambers, 275 Frank St., Birmingham.

According to Chancellor George W. Williams, 19 officers will be installed. State Treasurer John A. Fisher will be a guest at the ceremonies.

The Birmingham Knights of Columbus plan construction soon of a new club house on Southfield road, south of 13-Mile road.

The Rev. Raymond A. Fenner has returned from vacation and will resume his ministry Sunday at the Congregational Church of Birmingham.

His topic will be "Wherever You Are, God Is."

Swimming Lake Michigan

CHICAGO (UPI) — Swimmer Joe Griffith started his fourth attempt to swim Lake Michigan today. The 31-year-old swimmer, who failed on three previous tries to swim from Chicago to Michigan City, Ind., is starting this time from Michigan City "to take advantage of water currents."

De Gaulle, Dag Parley

PARIS (AP) — President Charles de Gaulle and Dag Hammerskjold met today for a private conference. The U.N. secretary general declined as usual to indicate the subject of their meeting, but the Algerian war undoubtedly was discussed.

Traffic Killing More

CHICAGO (UPI) — The 1959 traffic death rate is running 5 per cent above last year, the National Safety Council said today. A total of 17,090 persons died on the nations highways during the first six months of this year, the council said. The 1958 six-month toll was 16,280.

At least one member has health insurance in about 73 per cent of all American families.

Owosso Man Killed

OWOSSO (AP) — William Salander, 64, of rural Owosso, was injured fatally yesterday about four miles west of here when his car left M21 and smashed into a tree.

'Gift' Gets Him Time

SAN DIEGO, Calif. (UPI) — A 42-year-old pharmacist was sentenced to 20 years in prison yesterday for mailing a bomb wrapped as a Christmas present to a former girl friend.

SIMMS Comparison Shopper Proves That—

You Can Buy Famous DRUGS for MUCH LESS at SIMMS

No need for you to shop prices in other drug stores, our comparison shopper did it for you. And here is an Adv-Full of proof. Friday and Saturday Specials. Rights reserved to limit quantities.

DRUG SALE

Nationally Advertised DRUG PRODUCTS	Reg. ADV. PRICE	Other STORES PRICE	SIMMS LOW PRICE
KLEENEX TISSUES Box of 200 Sheets	19¢	12¢	11¢
GILLETTE BLADES Pkg. 20 'Blue-Blades'	98¢	69¢	67¢
KOTEX NAPKINS Pkg. 48—Sanitary	1.73	1.29	1.19
SAL-HEPATICA Medium Size—Anti-acid	69¢	62¢	49¢
CARTER'S Liver Pills Pack of 100	1.19	98¢	72¢
ALKA-SELTZER Pack of 25 Tablets	54¢	39¢	37¢
LISTERINE Antiseptic—14-Ounces	89¢	76¢	61¢
LYSOL GERMICIDE 14-Ozs. Disinfectant	99¢	89¢	69¢
PHILLIPS Magnesia Large Size Bottle	89¢	79¢	63¢
VICKS VAP-O-RUB Medium Size Jar	89¢	76¢	63¢
MURINE EYE-WASH With Dropper—Small	59¢	53¢	44¢
BAUME BEN-GAY Rub for Aches and Pains	89¢	80¢	63¢
ANACIN TABS Full Pack of 100	1.19	98¢	79¢
ABSORBINE JR. 12-Ounce Bottle	2.50	1.98	1.66
MILES NERVINE 8-Ounces Liquid	98¢	88¢	72¢
THERMOMETERS Clinical, Oral or Rectal	1.39	89¢	69¢
DOAN'S PILLS Aid to the Kidneys	90¢	69¢	59¢
MYADEC VITAMINS Parke-Davis—100's	9.68	5.95	5.49
HEET LINAMENT For Aches and Pains	1.19	1.07	83¢
5-Gr. ASPIRIN Pack 100 Tablets	19¢	12¢	11¢
MINIT RUB Tube of Ointment	79¢	67¢	53¢
BAYER ASPIRIN Bottle of 100 Tablets	69¢	49¢	46¢
NOXZEMA Skin Cream—Jar	1.23	1.11	89¢
WILDROOT HAIR GROOM Cream-Oil in Tube	59¢	47¢	39¢
BAN DEODORANT Roll-On Type	98¢	79¢	69¢
AQUA VELVA Williams Shave Lotion	59¢	45¢	39¢
PEPSODENT TOOTH PASTE Removes Teeth Stains	69¢	59¢	46¢
BRECK SHAMPOO Regular—Oily—Dry	1.00	74¢	69¢
TONI PERMANENT Home Permanents	2.00	1.49	1.29
DEEP HEAT 1-Ounce Tube	89¢	80¢	69¢
FASTEETH For Dental Plates	1.13	98¢	79¢
LISTERINE TOOTH PASTE Twin-Pak—2 Tubes	1.06	53¢	44¢
POLIDENT Powders. Cleans Dentures	67¢	60¢	47¢

98 North Saginaw Street — SIMMS BROTHERS — DRUGS—Main Floor

From Leonard's Guaranteed Diamonds

OUR HIGH STANDARDS OF INTEGRITY ARE REFLECTED IN FINER GUARANTEED DIAMONDS!



His & Her Rings
14K set with 6 fiery diamonds valued at $190. OUR PRICE
$95
Lay-A-Way If You Wish



Lady's Diamond Solitaire
In 14K mounting and in perfect blue white. Valued at $250.
$125
Large Selection of Styles



Gent's Massive DIAMOND RING
A $350 Value
$175



Imperial Cultured Pearl **Pendants**
Necklaces, Rings and Earrings of the finest quality. $16.67



A 5 Diamond Wedding Ring
Total 1 Ct. Weight and Valued at $450.
$225



99 Pt. Marquise Diamond Ring
with 2 tapered baguettes valued at $900.
$587

LEONARD'S
20 North Perry Street — Downtown Pontiac
We Are Closed Monday Nights During July and August

Bronze Figure of Christ On Indian River Cross

(Continued From Page One)

ericks said. "I wondered if I had the right to symbolize him in bronze. I felt I wasn't worthy."

Following the figure's arrival early in the week, crowds began collecting daily to watch final preparations by Fredericks and his three assistants.

"Some just stand and watch. Others take pictures and once in a while someone reaches out and touches a hand or foot. They seem to take comfort in the contact," Fredericks said.

The figure looks down from the top of a steep, grassy hill overlooking a shrine and rows of wooden pews. The cross is of solid California redwood, weighs 14 tons and is the largest wooden cross in the world, says the Rev. Charles F. Decker, the shrine pastor.

The figure is attached to the cross by 13 bronze bolts, 30 inches long and two inches thick. The difficult task of matching the bolt holes in the figure with the cross was the most exacting phase of today's raising.

Funds for the figure were contributed by more than 10,000 persons who visited the shrine since its founding in 1946 by the late Most Rev. Francis Haas, then bishop of the Grand Rapids Diocese. The cross was erected five years ago through a donation by an anonymous Indiana businessman.

The site of the cross is identified in signs only as "Catholic Shrine" but Father Decker says the diocese hopes to name it for Kateri Tekakwitha, famed "Lilly of the Mohawks," if she is canonized.

The shrine, visited by thousands of persons a year, is located near the corner of U.S.-27 and M-68, south of this Cheboygan County community.

Sculptor Fredericks, whose main studio is in Royal Oak, spent four years in creating his figure of Christ. He fashioned two scale models before making the huge figure. The casting was done in Norway.

Formal dedication of the figure and cross is scheduled Aug. 16.

Advise Victims of 'Drunkniks'

Can Sue Bartenders Who Let Patrons Get Soused

WASHINGTON (UPI) — A judge warned bartenders and liquor salesmen today that irate wives, parents and victims of "drunkniks" could bring lawsuits against them.

A convention on prevention of alcoholism also brought these gloomy words for folks who imbibe the hard stuff:

—The average life span of alcoholics is 51 years, some 19 years less than for non-alcoholics.

—There is nothing safe a drinking motorist can take which will fool a police breath test.

There is one bright note. The number of women drinkers has dropped 8 per cent since the end of World War II.

"Increasingly women are deciding it's not worth the price to keep up with the hard-pouring Jonses," Dr. Andrew C. Ivy of the University of Illinois told the Fourth Annual Institute of Scientific Studies for the Prevention of Alcoholism.

Judge Henry F. Todd of the Nashville, Tenn., General Sessions Court told the meeting that more law suits were going to be filed against bartenders and liquor salesmen when their customers who are soused or habitual drunks cause damage.

"Bartenders may have to learn the hard way that they have more responsibility than just pouring drinks and listening to the troubles of the drunknik chinning himself at the bar," Todd said. "The bartender may find himself telling his troubles to a judge who may not be such a good listener."

He said a woman could sue anyone she could prove responsible for her husband's alcoholism. Parents, he added, could collect damages from person's selling liquor to their minor children. Patrons injured by a drunk could seek liability payments from a bar, Todd said.



Bargains Built Simms B-I-G

So We SALEbrate Our Birthday With BIGGER BARGAINS!

For over a quarter century, Pontiac and all Oakland County has looked to SIMMS for lowest prices . . . and we've never let them down intentionally. It has always been, and always will be our aim to give each and every customer quality, wanted merchandise at LESS THAN THEY EXPECT TO PAY.

All "Special" Prices Effective TONIGHT—6 P. M. Until SATURDAY—10 P. M.

Open Tonight and Saturday 'til 10 P. M.

Bargains Come Naturally at SIMMS
Born 25 years ago in the depths of the depression when nickles and dimes were 'big money,' we've never outgrown the habit of giving bargains. Today, our aim is still to give the greatest values in our history. Get your share by shopping at SIMMS often.

IT'S OUR 25th ANNIVERSARY SALE

When SIMMS BARGAIN BASEMENT Calls a BARGAIN a BARGAIN — YOU Know It's A GUARANTEED "MONEY-SAVER"
. . . and here's a typical adv-full of proof. Shop these Specials Tonite and Saturday!

SIMMS BIRTHDAY BARGAINS



Sale! Endicott-Johnson Famous E-J PLAYWELTS

Children's SHOES 1.97
WHY PAY UP TO $4.95?
Choice of assorted styles and colors. Straps, oxfords, sandals, flats, etc. All first quality in broken sizes to 3.

Men's 2-Tone Oxfords
$4 Value —Now Only 2.59
Canvas uppers, rubber soles. Popular colors. Sizes 6 to 12. Including solid colors.



'CRUSADER' and 'ENDWELL' Brands
Men's Dress Oxfords
$6 and $7 Quality 4.99
Famous 'ENDICOTT-JOHNSON' shoes. Limited style selection. Sizes 6 to 12.



MEN'S 8-In. INSULATED **Leather BOOTS**
Regular $16.95 Value 11.99
All Sizes 7 to 12
Styled as shown—leather uppers, moc toe, full insulation, cushioned insole. Genuine Para-Cork sole. Ideal for working or hunting. Famous Endicott-Johnson guarantee.



SIMMS BIRTHDAY BARGAINS

Water Repellent — Washable
BOYS' POPLIN Jackets
Reg. $2.95 1.88
Washable poplin jacket with zipper front, slash pockets. Variety of colors in sizes 10 to 18.



Cool Cotton Knits
Men's Gaucho Shirt
Reg. $1.95 77c
2 for 1.50
Sizes S-M-L-XL
Gaucho styled shirt with short sleeves, horizontal stripes in black and red. Ideal for sports or work wear.



SIMMS BIRTHDAY BARGAINS



3 BIG LOTS
Cut-Pile and Cotton Loops
Sale-Priced Large RUGS
$20 Value — Full 9x12 FOOT 14.99
Washable Hi-Lo or cut-pile in limited colors. Skid resistant backing. Save now at this price.
4x6-FOOT *$9.95 Value* 3.99
Loop or cut-pile — Washable, non-skid. Variety of colors.
5x7-FOOT *$12.95 Value* 5.99
Plush pile in gold color only. Washable, non-skid backing.

98 North Saginaw SIMMS BROTHERS —Bargain Basement

MAIN FLOOR SPECIALS
BIRTHDAY BARGAIN



Choice of Entire Stock
LADIES', GIRLS' **Dresses**
Girls' 1 to 14 Ladies' to 24½ 1.59 2 for $3.00
Choice of entire rack in many styles, fabrics, colors, patterns, designs. Your choice.

BIRTHDAY BARGAIN



Fits Over Regular Toilet
KIDS' TOILET SEAT
As pictured — for 2 years & older. Eliminates strain, induces complete relaxation. 79c

BIRTHDAY BARGAIN
BABY DRIV-R-SEAT



Regular $3.95 2.98
—FOR AUTO —FOR HOME
Folding car seat with steering wheel. Safety and comfort — keeps baby amused, too!

BIRTHDAY BARGAIN
Folding Legs—Woven Basket
$7.95 Bassinet



NOW ONLY 5.88
Choice of several pastel colors. Smooth rolling casters.

BIRTHDAY BARGAIN
BABY CAR BEDS



$7.95 Value 5.99
Folds when not in use. Converts to car seat.

BIRTHDAY BARGAIN
Bath & Table Combination
BABY BATHINETTE



Reg. $17.95 13.88
Aluminum frame, folding style table and bath.

BIRTHDAY BARGAIN



'ROCK-A-BYE' Brand
Baby Buggy
Original $12.95 Value 5.88
Canvas body, steel frame, rubber tire wire wheels. With folding hood.

Famous 'ROCK-A-BYE'
FOLDING STROLLER
$8.95 Value 6.88
Sturdy steel frame, canopy sun-shade.

SIMMS BIRTHDAY BARGAINS
ANSCO Snap FILM



620—120—127 Size 50c ROLL
Guaranteed 'All-Weather' film for snaps under all weather conditions. Limit 3. 29c

With PLASTIC COVER
TDC Slide Trays



Reg. 75c 39c
Holds 30 slides For TDC, Bell & Howell, Viewflex, Kodak, Keystone and others. Permanent storage.

Holds TDC & Argus Magazines
Slide Tray Chest



Reg. $5.95 2.99
As shown — easy to carry & store slide magazines. All metal.

RADIANT GLASS BEAD SCREENS



$12.95 Value 30x40-Inch 6.99
$14.95 Value 40x40-Inch 8.99
$20.95 Value 50x50-Inch 16.99
Tripod base 'Meteor' model by Radiant. Guaranteed 1 year. Brilliant glass beaded.



ARGUS 500-Watt **Slide Projector**
Reg. $69.95 Value 48.99
Blower cooled projector for 35mm slides. Automatic style. Includes case. $5 holds.



Kodak Brownie 500-W **Movie Projector**
Reg. $79.50 Value 49.95
Bright 8mm projector with reverse, still projections. Wide-angle f1.6 lens. Superseded model.

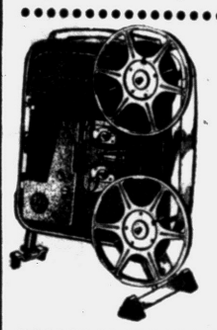

REVERE 750-WATT 8mm Movie Projector
Regular $127.50 $88
Compact—case acts as projector housing, smooth working forward, reverse and still projection. Wide-angle f1.6 lens, super brilliant projections. 400-ft. reel capacity. $10 holds.

KODAK 'SCOPE METER' TURRET MOVIE **CAMERA**



Reg. $99.50 69.99
Built-in meter & filters. Deluxe viewfinder. All f1.9 lens.

Automatic ELECTRIC-EYE
Kodak Starmatic 127



Reg. $34.50 26.87
Take slides, B & W & color snaps automatically — no guessing, no lens to figure out



Economy Viewing with Power to Spare
ST. MORITZ PRISM **Monoculars**
Reg. $19.95 7x35 Power 9.87
Reg. $29.95 10x50 Power 17.87
Reg. $34.95 20x50 Power 19.87
Single focusing eye-piece is high powered, yet compact enough to be carried anywhere in the pocket. Coated lens and prism. $2 holds.

SIMMS BIRTHDAY BARGAINS

RONSON 'CFL' **Electric Razor**



Reg. $20.00 10.95
With case and cord. No trade.

4-Roller Bar Head
SUNBEAM Rollmaster



Reg. $29.95 12.95
Model '333'

Adjustable Roller Head Remington **ROLL-A-MATIC**



Reg. $29.95 16.25
Adjusts to any type of beard.

REMINGTON 'Electric' **PRE-SHAVE LOTION**



Reg. 98c 29c
Sets-up beard for fast, close shaves. Schick Electric Razor Cleaning Brush 16c



Speeds Up Electric Razor
Remington Speed-Dak
Reg. $5.95 Value 3.88
Converts AC to DC makes any electric razor up to 35% faster for better shaves.

4-Ball Point Pens in Desk Holder

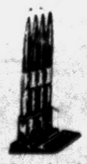

Regular 69c 39c
Limit 1 Set
As shown — 4 smooth writing ball pens in desk holder. Ideal for desk or telephone table.

BIRTHDAY BARGAIN



All FIRST Quality
Complete with COVER
'REVEREWARE' **Sauce Pans**
$6.50 List SIMMS PRICE 3.88
Copper clad stainless steel pans with lifetime guarantee. Full 1½-quart size. Limit 2.

BIRTHDAY BARGAIN



Self-Sticking ADHESIVE
'CONTACT' **Shelf Paper, Yd.**
Reg. 49c Yard 37c
Hundreds of uses in the house. Durable plastic in assorted patterns and colors. No limit.

OIL CLOTH—Yd.
Reg. 69c Yard 48c
Full 46" widths. Colors and designs.

BIRTHDAY BARGAIN
For All Types of Floors
AERO WAX Floor Wax



Reg. $2.50 GALLON 1.68
Limit 1 Gallon
Ideal for all types of floors — linoleum, tile, etc. Double rich in wax. No hard rubbing AEROWAX.

BIRTHDAY BARGAIN
TURTLE WAX **AUTO POLISH**

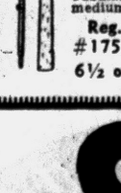

Reg. $2.00 1.27
Full 16-ounce bottle—easy to apply. No hard rubbing, yet gives brilliant, long lasting finish.

BIRTHDAY BARGAIN



Top of Car ALL STEEL **Car Top Carrier**
Reg. $5.95 3.49
With suction cups, heavy duty straps. Fits on top of car.

BIRTHDAY BARGAIN
SPINNING RODS

Famous 'HEDDON'
Reg. $20 6½ Foot 9.88
Tubular glass. Light and medium action. Model 130.
Reg. $35 #175 Model 6½ or 7 Ft. 17.88

2nd FLOOR—SUPER SPECIALS
SIMMS BIRTHDAY BARGAINS
¼" Electric DRILL With GEARED CHUCK



Regular $19.95 Value 9.88
2.5 amps, 2400 rpms, full power motor. Ideal for home workshops. Speedway electric drill with geared chuck. $2 holds in layaway.

SIMMS BIRTHDAY BARGAINS



Famous 'UNIVERSAL'
AUTOMATIC Electric Coffee Percolator
$15.95 8-CUP SIZE 11.25
Solid copper, gleaming chrome plate. Instant percolating—keeps coffee hot—right at the table.

PLASTIC COVERED **35 FT. ELECTRIC Extension Cords**



$1.95 Value 97c
Durable vinyl plastic cord for hand tools, in home, factory, farm. Limit 1.

New Imported COPAL
POLY SPONGES

Reg. $1.50 97c
8 x 6 x 2" size. For washing cars, walls. Absorbent — resists oil, chemicals, grease, etc. Retains its original shape.

SIMMS BIRTHDAY BARGAINS
CLEARANCE PRICED!
Famous ROTARY Power Mowers

Regular $59.95 Seller 4-cycle Briggs & Stratton motor. Full 20-inch cut. Recoil starter. Only 5. $42
Regular $64.95 Seller Full 22-in. cut. Powerful 4-cycle Clinton motor. Recoil starter. 45.00

SIMMS BIRTHDAY BARGAINS
20-Pc. PLASTIC DINNERWARE

- 4 CUPS, 4 SAUCERS
- 4 DINNER PLATES
- 4 DESSERT PLATES
- 1 SUGAR CREAMER and SUGAR BOWL

Reg. $7.95—ALL FOR 3.99
20-pc. service for 4—break resistant plastic dinnerware with smart decorations. As pictured. Buy for yourself or gift-giving.

SIMMS BIRTHDAY BARGAINS
Save $10 on King Size SET of 4 Matched **Servette Tray-Tables**

$15.95 Value SET OF 4 5.25
As shown—22½ x 16½" trays. Choice of designs, colors. Tubular legs, lock-on trays, one tray serves as storage rack.

SIMMS BROTHERS
WE CASH YOUR PAY CHECK FREE
98 N. Saginaw St.
BIG MONEY-SAVING NEEDS SINCE 1934



DOG AND CARRIAGE TOPS — Patti Doolin, 331 Elizabeth Lake Rd., is shown here getting a $5 check at Tel-Huron Shopping Center after winning first prize for the best decorated baby carriage and dog in a recent contest. Presenting the prize is Raymond E. Smith, president of the Tel-Huron Merchants Assn.

Owosso to Get New Post Office in 1960

OWOSSO (AP) — Rep. Alvin Bentley (R-Mich) said today that Postmaster General Summerfield has announced the government has taken final steps to acquire property for a proposed new post office.

The building will be located in downtown Owosso two blocks northwest of the present post office.

The new post office will be built by private enterprise and leased to the government on a long term lease. Construction is expected to start by spring of 1960 and be completed by fall of that year.

Amateurs buy 60 per cent of all the wallpaper sold in the U.S.

Owosso to Be Removed From Extra Labor List

OWOSSO (AP) — Rep. Alvin Bentley (R-Mich) said today he had been advised by labor secretary James Mitchell that Owoso will be removed from the substantial labor surplus area classification as of July 31.

Latest government figures show less than 6 per cent of Owosso's 17,000 man labor force now idle, Bentley said.

Automobile registrations went from 55,906,000 to 57,000,000 during 1958; truck registrations from 10,989,000 to 11,200,000 and buses from 268,000 to 270,000.

Soldiers Get $70 Million

WASHINGTON — The pensions paid to U. S. soldiers who served in the Revolutionary war amounted to more than $70 million, according to treasury and war department records.

Carbolic acid is made from coal tar.

Dems Play His Speech on Housing

Senators Hear Taft Voice

WASHINGTON (UPI) — Senate Democrats played back the recorded voice of Sen. Robert A. Taft today to help them decide what to do about President Eisenhower's veto of their housing bill.

"Mr. Republican" died six years ago today.

★ ★ ★

A recording of one of the final speeches by the late GOP senator from Ohio was scheduled to climax the seventh and final day of hearings by the Senate housing subcommittee.

The recording, to be played in advance of wrap-up testimony by Federal Housing Commissioner Norman P. Mason, was made when Taft addressed the National Housing Conference in Washington on May 12, 1953. He died of cancer two months later.

Taft, then Senate Republican leader, told in his speech of his long-standing support for federally-subsidized public housing for low-income families who otherwise would be consigned to slums.

Playing of the recording was requested by Sen. Joseph S. Clark (D-Pa) and agreed to by subcommittee chairman John Sparkman (D-Ala) after the speech was recalled by a housing conference spokesman who testified yesterday.

Queen Wants People to Get a Good Look

TRENTON, N. S. (AP)—Queen Elizabeth II arrived in this foggy maritime provinces city today and insisted on riding in an open car so the local people could get a better look at her.

The Queen also had ordered her plane to take off from Charlottetown, P. E. I., Airport as soon as she got there so Nova Scotians would not be kept waiting for her here. Officials were going to delay the takeoff time an hour because of fog.

The Queen's blue-and-silver plane put down at this northern Nova Scotia industrial town after a 20-minute flight.

The Queen asked that a plastic bubble put on her car to keep out chilly weather—be removed.

Bay City Native Is Arrested in Kidnaping

BAY CITY (AP) — I. W. Basner, 23, wanted in Abilene, Tex. on a charge of aggravated assualt and kidnaping, was arrested here today as he stepped off a bus.

Police said they met the bus on an anonymous tip Basner would be aboard.

★ ★ ★

Basner, a native of Bay City who had been living at an Abilene trailer court since April, is accused in Aexas of aggravated assault upon a Negro woman and the kidnaping of a man who said he was forced at gunpoint to drive Basner 40 miles.

★ ★ ★

Mrs. Katherine Holman, wife of a Negro airman at Dyess Air Force Base, told Abilene Police she lost her way Tuesday while trying to find the entrance to the base. A new arrival in Abilene, she said she asked Basner's help and that, on the pretext of guiding her, he directed her to a country lane and assaulted her.

About 47 per cent of the world's petroleum is produced in North America today, but prior to World War II this continent was the source of 64 per cent of the world's supply.



You Can Afford The Very Best With An *Appliance Loan*

No "Second Best" . . . No "Just As Good" but the best of all appliances are yours to enjoy NOW while you repay your loan in budget-planned monthly installments.

Community National Bank OF PONTIAC

3% THRIFT BOOK ACCOUNTS

Offices at W. Huron at Tilden—N. Perry at Glenwood
Keego Harbor — Walled Lake — Union Lake
Lake Orion — Milford — Waterford — Bloomfield Hills

MEMBER FEDERAL DEPOSIT INSURANCE CORPORATION

Get set now before the big winter rush begins...

Order your Shell Heating Oil today!

FREE TANK TREATMENT

CERTIFIED COMFORT SHELL HEATING OILS

H. H. SMITH Oil Co.

FE 2-8343

590 S. Paddock St.

WE'VE DONE IT AGAIN!

4 Piece Sectional At A Price You'd Expect To Pay For Only 2 Pieces

STRATFORD *Sweep Line*

Nylon Fabrics
Molded Foam Rubber
Reversible Cushions, too!

Only $249.00

formerly $369.00

TERMS—OF COURSE!



Here's the conversation piece you've dreamed about . . . now priced for your budget! Look at the long sweep of upholstered magnificence . . scaled for every room size . . . every decor. Advanced styling with overhang arms and semi-shadow box detailing along the cushion line. Immaculately tailored, self covered button tufting. Legs are glowing walnut finished with brass floor self levelers. As for comfort . . . it's all you want . . . custom designed construction individualized for the custom styling. Frames are hardwood, with double doweling and glued corner blocks, for long, long life. Arrange this fabulous sectional as your imagination dictates . . . its versatility is unlimited.

modern day furniture.... 15 E. PIKE. 1/2 block off Saginaw

OPEN FRIDAY and MONDAY NIGHTS Until 9 P. M.

FREE DOWNTOWN PARK-SHOP PARKING

Air Reservists Indiana Bound

More Than 100 County Men Will Participate in Training Stint

More than 100 of Oakland County's Air Force reservists converged on Selfridge Air Force Base near Mount Clemens, this morning to fly to summer camp at Bakalar Air Force Base, near Columbus, Ind.

They are part of about 700 members of the Selfridge-based 403rd Troop Carrier Wing, Michigan's only volunteer air reserv flying unit.

Running the show is the unit's commander, Col. James H. McPartlin, 40, of 3930 W. Orchard Hill Rd., Birmingham.

More than 650 of the 700 members are making the flight to the site of their annual two-week active training period.

In announcing plans, Col. McPartlin said, "There'll be a big difference this year. The wing will be completely independent for the first time."

★ ★ ★

"This means it will be entirely self-supporting and take over full operation of the base at Bakalar, from kitchen to aircraft tower," he explained.

In previous encampments all support functions were handled by the base to which it was assigned.

Flying training plans call for 12 over water flights of at least 800 miles, 11 aerial supply missions including troop and equipment drops, and an undetermined number of cargo hauling missions.

The reservists began their exodus at 10 a.m. when the first of 16 of the wing's C119 Fairchild Flying Boxcars took off. Col. McPartlin piloted one of the huge planes.

The men are due back Aug. 15.

★ ★ ★

The reservists come from every part of Oakland County with Pontiac men numbering 28; Royal Oak, 17; Birmingham, 15; Rochester, 9; Hazel Park and Madison Heights, 7; Bloomfield Hills, 4, and Ferndale, 3.

Other communities represented by reservists are Clarkston, Clawson, Drayton Plains, Farmington, Berkley, Huntington Woods, Lake Orion, Milford, Oxford, Ortonville, Troy and Waterford Township.

Gives Farmers Tips on Raising Hogs

ST. PAUL (UPI) — "Sorting early, allowing plenty of time for loading, using wet sand bedding and loading one or two less hogs can mean an extra three dollars per head on summer marketed hogs" according to M. W. DeHoogh, regional manager of Livestock Conservation Inc.

Removing grain slats for better ventilation and providing a covered top for the truck will also ensure better prices for the animals, DeHoogh said, because the farmer will have less shrinkage and improve the appearance of his animals.

Take Note, Husbands

HONOLULU (AP) — Bob Krauss, columnist for the Honolulu Advertiser, conducting a kissing survey, came up with the report that the average wife in Hawaii gets kissed nine times a day by her husband.

Krauss wrote that one 55-year-old Honolulu housewife, married for 32 years, claims that her husband kisses her 150 times a day.

"This would probably be an all time record but, since she didn't sign her name, I didn't include her in the averages."

Car Takes Quick Dip

SAN DIEGO, Calif. (AP) — Bob Berquist couldn't understand why his wife and child, who had been watching him water ski from his auto on the beach, suddenly joined him in the water and were waving frantically. Then he noticed the car was underwater. The baby had loosened the hand brake. Both were rescued.

U.S. in 13 Battles

U.S. troops participated in 13 major battles in World War I.

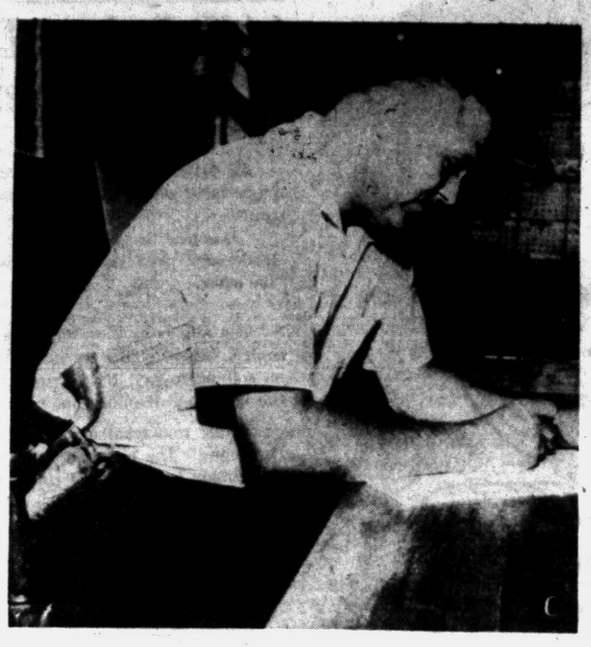

AP Wirephoto

JUDGE HAS NO FRIENDS — Gunned down in a recent election, Traffic Judge Robert W. (Bob) Laster packs two western-style pistols as he holds court in Little Rock. A strong segregationist and former member of the Little Rock School Board, Judge Laster explains his action following his crushing defeat at the polls: "If a man doesn't have any more friends than I do, he is entitled to wear two pistols."

Outdoor Living Is New Craze

Camps Jam Canada

OTTAWA (AP) — Camping has become Canada's favorite holiday pastime.

From coast to coast provincial camp grounds are jammed with visitors, and outdoor gear is selling as never before.

Alberta alone has 200 provincial camps, most of them built within the past two years. Ontario has developed nearly 100 major camping areas — some handling 3,000 tourists a night —since 1953.

The outdoor living craze has out-paced even these facilities. In some Ontario park areas, the overflow of weekend tents stretches for miles along the highway.

The fad has boosted inter-provincial travel by families touring from camp to camp. This will increase when the Trans-Canada Highway, with camping parks every 100 miles, is completed.

Canadians are taking their equipment to the United States, too. A Nova Scotia family recently drove to Texas and back, camping out each night along the way. They covered 6,000 miles.

The main attraction in camping is economy. For less than $300 a family of five can buy enough gear to vacation under the stars for years.

Department stores in major cities report sales of outdoor equipment have been jumping about 50 per cent a year for the past four years. A Montreal store manager says most of the buyers are young couples with two or three children.

To encourage camping, Canada's provinces are fixing up attractive forest sites with drinking water, fireplaces, toilets and bathhouses with hot water.

The federal government gave camping a boost 18 months ago by offering to pay half the cost of parks built on the Trans-Canada Highway. Already 145 camping grounds and picnic sites are

GOP Leaders See Good Omen in Island Election

LANSING (AP)—Michigan Republican leaders see a happy omen in recent party victories in Hawaii.

State chairman Lawrence B. Lindemer and national committeeman John B. Martin said the wins show the GOP program is beginning to take hold with the people and should encourage Republicans to work harder for victory in 1960.

"There is distinct voter dissatisfaction with the spenders and with inflationary programs advanced by the Democrats," the two party leaders said.

"People are turning to the financial responsibility and economic program of President Eisenhower which provides for real, not artificial, prosperity."

Deaths in Pontiac and Nearby Areas

CLARENCE RATHBUN

Clarence Rathbun, a former Pontiac resident, died this morning at his home, 411 Randolph St., Owosso, after an illness of two months. He was 44.

Surviving are his wife, Helen; a daughter, Helen D. of Owosso; a son, Willard of Flint; a granddaughter, and his parents, Mr. and Mrs. Bert Rathbun of Pontiac.

Service will be held at 11 a.m. Monday at the Jennings - Lyons Chapel in Owosso with burial in the St. Johns Cemetery.

ROY W. SCHNEIDER

Roy W. Schneider, 57, of 19 S. Astor St., died Thursday at his home following a short illness.

He was a self-employed painter and a member of Eagles Lodge, Rochester.

He is survived by his wife, Pearl; his mother, Mrs. Libbie McGilvery of Pontiac; one sister, Mrs. Carnie Loucks of Pontiac; and one brother, Kenneth McGilvery of Oxford.

Service will be held 3 p.m. Saturday at Voorhees - Siple Chapel with burial in Perry Mount Park Cemetery.

MRS. DELBERT ZIMMER

Service for Mrs. Delbert (Sophie) Zimmer, 17, of 219 Willard St., will be held at 10:30 a.m. Saturday at the Pixley Funeral Home, Rochester. Burial will be in Paint Creek Cemetery, Oakland Township.

Surviving are her husband; two children, Delbert D. and Paula M. at home; her parents, Mr. and Mrs. Jose Chevez of Pontiac; four brothers and four sisters.

Mrs. Zimmer was fatally injured yesterday morning in an auto accident at the intersection of Judson and South Paddock streets.

HENRY GROSSBAUER

OREGON TOWNSHIP — Service for Henry Grossbauer, 83, of 3664 Reamer Rd., will be held at 2:30 p. m. Sunday at Muir Brothers Funeral Home, Lapeer. Burial will follow in Mount Hope Cemetery, Lapeer.

Mr. Grossbauer died today at Lapeer County General Hospital after a two-week illness.

Surviving are a son, Ralph, of Lapeer; a daughter, Mrs. Henry Bayer of Pontiac; a brother, Carl of Metamora; a sister, Mrs. Ray Forman of Flint; eight grandchildren and seven great-grandchildren.

JOHN G. REDMOND

LAPEER — Service for John G. Redmond, 81, of 692 N. Saginaw St. will be held at 2 p.m. Saturday from the Baird Funeral Home here. Burial will be in Stiles Cemetery.

Mr. Redmond died of a heart attack Wednesday in Lapeer County General Hospital following a long illness.

Surviving besides his wife Nora are three sons, Walter of Lapeer and Clyde and Charles, both of Flint; three sisters, Mrs. Ida Johnson of Seattle, Wash., Mrs. Arthur Jarvis and Lillian C. Redmond, both of Lapeer; a brother, Edgar of Tacoma, Wash.; 10 grandchildren and nine great-grandchildren.

MRS. E. ROY YOUNG

LAKE ORION — Service for Mrs. E. Roy (Eva Mae) Young, 67, of 209 Perry St., will be held at 2 p.m. tomorrow at Allen's Funeral Home here.

Graveside service will be conducted at Evergreen Cemetery by Orion Chapter No. 304, Order of the Eastern Star, of which Mrs. Young was a life member. She also was a member of the Lake Orion Methodist Church.

Mrs. Young died yesterday at the Community Hospital near Almont after an illness of three months.

Surviving besides her husband are two daughters, Mrs. Howard Phelps and Mrs. Larry Laurence; and a son, Charles M. Young, all of Lake Orion; seven grandchildren; four great-grandchildren, and a brother, Almon Wilson of Rochester.

Appeals Verdict for Recklessness in Motorboat

A Garden City man, sentenced by West Bloomfield Township Justice of the Peace Elmer C. Dieterle for reckless operation of a motor boat, has appealed the conviction to Oakland County Circuit Court.

Stanley Rynicki, 43, was found guilty of the charge Tuesday and fined $85 plus $15 court costs and was sentenced to 10 days in the county jail by Justice Dieterle.

He has been freed on bond of $200 pending his appeal.

Arraigned July 7, Rynicki stood mute to a charge that he had buzzed a swimming raft on Upper Straits Lake July 4, washing two persons into the water.

Rynicki was also involved in a boat collision later that night which resulted in serious injury to two men.

Hold Albion Woman for Probe of Murder

MARSHALL (UPI)—Mrs. Patricia Stallworth, 19, Albion, was held for investigation of murder today in the fatal stabbing of her husband, George, 26.

Stallworth died yesterday at Sheldon Memorial Hospital of wounds received early Sunday morning in an argument with his wife.

★ ★ ★

Mrs. Stallworth told Calhoun County officials she picked up a paring knife during the argument but didn't intend to stab her husband. She said she jabbed the knife at him when he came toward her but didn't realize he was injured until he showed her the wound.

Liked Her Cooking?

CEHEGIN, Spain (UPI) — Antonio Colade Hernandez, 29, a widower, took a new bride yesterday. She's Carmen Garcia Torrecilla, 54. She used to be his mother-in-law.

There are more than 30 million miles of telephone wire in the U.S.

MORTGAGES
for Home Improvements
and CONSOLIDATION of DEBTS

★ Improve Your Home
We Do the Work
★ Consolidate All Payments
Save All That Interest Money
★ Pay Off Existing Mortgages or Land Contracts
If You Have Reasonable Equity
★ Low Interest Rate
12 to 15 Year Terms



DIAL FE 3-7833

FREE APPRAISALS
Free Consultation Service
OPERATORS ON DUTY 24 HOURS A DAY
Ask for Mortgage Department

Big Bear Construction Co.
92 West Huron Pontiac

Waite's is tops
EVERY FLOOR AIR-CONDITIONED

SHOP TONIGHT and MONDAY NIGHTS 'til 9

★ In 11 Glowing Colors!
★ Machine Washable!
★ Just Cut to Fit!
★ Gives a Decorator Touch!

DO-IT-YOURSELF WALL-TO-WALL BATHROOM CARPET KITS

5 ft. by 6 ft. size $6.99

5 Ft. by 8 Ft. Size $9.99
Matching Lid Cover $1.00



Just cut your Kraft pattern to fit — then cut your plush pile tufted rug! Adds a decorator touch to your bathroom, feels luxurious underfoot. Lock-stitched latex backs; pre-shrunk; moth-free; machine washable. You can cut scatter rugs, too!

Phone FE 4-2511 Waite's . . . Fourth Floor

- Red
- Pink
- Rose
- Aqua
- White
- Yellow
- Hunter Green
- Light Green
- Salt and Pepper
- Sandalwood
- Charcoal

August White Sale Savings! Horizontal Striped . . . Colorfast
DISTINCTIVE CHENILLE BEDSPREADS

Reg. $9.98
$7.99
Full or Twin Size

- White
- Yellow
- Aqua
- Pink
- Beige
- Topaz

Horizontal viscose stripes add beauty to this spread, distinction to your bedroom. Tufted edges, rounded corners. Washable and colorfast baby ribbed chenille. Choose from five soft pastel colors or white.



Waite's White Sale . . . Fourth Floor Phone FE 4-2511

Smart polished cotton in new fall colors . . . Boys'
WASH 'N WEAR PROPORTIONED SLACKS
. . . wonderful for school wear!

Slim and Reg. Sizes 6 to 18 $3.98
Husky Sizes 10 to 18 . . . . . $4.98

These easy-care slacks are fine quality, perfect for school or casual wear. Flap back-pocket model. In new fall colors: antelope brown, campus green, tan, black or charcoal.

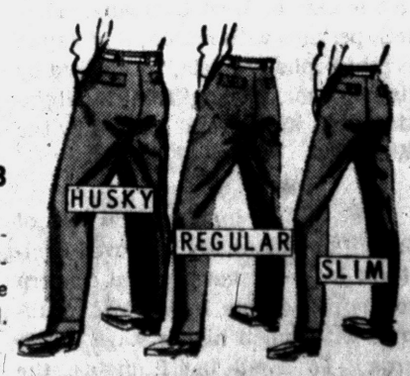

Waite's Children's World . . . Second Floor

Waite's

Wear now as a sleeveless sunback . . . Wear later with a blouse or sweater

RAYON FAILLE JUMPER

at a tiny $3.99



This smart jumper is so very versatile . . . smart now set off with summer jewelry, perfect with blouses or sweaters later. Fashion touches: sweetheart neck, hidden front zipper, deep hip pockets. Choose black, navy or brown; sizes 12 to 20 and 14½ to 24½.

Phone FE 4-2511 or Mail Your Order — Waite's Budget Fashions . . . Third Floor

Waite's
Special Purchase Price-Smashing SPECIAL SALE!
Famous Name Heavy Duty
GYM-BELT MASSAGER

Reduce—Relax—Exercise Without Effort
Improve Hips, Thighs, Tummy, Waist, Derriere
The Pleasant Home-Salon Way . . . At Lowest Cost Ever!

Don't miss out on this exciting opportunity to glamorize your figure...look lovelier, feel livelier, keep youthfully slim and trim at truly unheard-of savings! Look at that teeny sales price... *(it's not a misprint though it's far, far below this famous manufacturer's $49.95 list price!)*

Combined with sensible diet, you'll thrill to exciting slim-down results in just a few days...win compliments on your new appearance. Excess flab seems to vanish away like magic this smart new "home-salon" way.

So if you've been meaning to start your own figure-control program and pare down embarrassing excess girth while you tone up muscles and reshape your silhouette...then wait no more! Streamlining day is here with one of the ruggedest heavy-duty belt massagers that would still be a "buy" at nearly twice the price!

HERE'S REAL VALUE!

- Powerful 110-volt, 60-watt AC motor; pulsates 1000 times a minute. Pinpoints spot-massage benefits where you need them most!
- Full salon size. 38" high; full 30" x 14" platform. Requires no bolting down! Rubber shock-absorbers for quiet operation.
- Smart, modern design. Persimmon-colored motor housing and Mylar-coated vinyl platform cover. Brass plated fittings.
- Portable. Fits in corner or closet.
- Complete with Mfr's. Warranty, illustrated instructions, calorie-control guide.
- Medically-approved vibration rate pre-set at factory.

Not $49.95
Not Even $39.95
Only $29.95
No Down Payment
Pay ⅓ Monthly



Waite's Cosmetic Department . . . Street Floor Phone FE 4-2511

Motorola TV



Luxurious Low-Boy with sound-out-front.
$229.95

SWEET'S
Radio and TV Shop
422 W. HURON FE 4-1133
Free Parking Open Fri. & Mon. 'til 9

THE PONTIAC PRESS

48 West Huron Street — Pontiac, Michigan

FRIDAY, JULY 31, 1959

Owned and Published Locally by The Pontiac Press Company

HAROLD A. FITZGERALD
President and Publisher

HOWARD H. FITZGERALD II.
Vice President and Business Manager

JOHN W. FITZGERALD.
Secretary and Editor

JOHN A. RILEY.
Treasurer and Advertising Director

HARRY J. REED.
Managing Editor

EARL M. TREADWELL.
Circulation Manager

G. MARSHALL JORDAN.
Local Advertising Manager

GEORGE C. INMAN.
Classified Manager

It Is Our Area's Biggest Get Together

The annual Oakland County 4-H Club Fair is the one occasion of the year when the rural and city folks mingle in a big way.

It gives each a better understanding and keener appreciation of the other. It is an outstanding fostering of the good neighbor policy.

★ ★ ★

This year's fair opens August 11 on the permanent grounds out Perry Street, near the city limits. Very few such fairs have their own grounds.

It now is favored with a four-lane traffic approach which at the time of the 1958 fair was under construction and caused some inconvenience. It is located directly on one of our state's great highways.

This annual event, probably the largest of its kind in Michigan, is primarily an exposition of what is being done by the young farmers of our area. They've been planting, hoeing, weeding, grooming, perspiring.

This not only includes agriculture, but also gets into the arts and crafts in a big way. Juvenile handiwork reigns supreme.

★ ★ ★

Livestock, poultry, pets and other features arranged by the rising generation, that is to continue the work of feeding and clothing the rest of us, are displayed in characteristic samples to show us what they are doing. The permanent buildings and added tents are quite ideal.

In the language of the street, it is the annual opportunity of a large and very necessary segment of our population to "strut their stuff."

★ ★ ★

There is no admission charge, and liberal parking spaces. The nominal charge on the latter goes toward defraying the expenses of the fair, which has grown from a very humble start to big business.

Whether you are an urban or rural resident, there's plenty for you to see at the fair, the former to marvel at what our young farmers are doing, and the latter to gain a greater pride in it.

★ ★ ★

With the selection of the fair's king and queen, The Pontiac Press freckle contest, and other features on the opening night, there follows a five-day program that should make you want to go more than once.

Japan's Premier Kishi on Goodwill Mission

Japan's Premier NOBUSUKE KISHI is on a month long tour of eleven countries in Europe and in this hemisphere.

His trip follows his government's announcement that the question of a revised security pact with the United States will not be brought up officially until the next regular session of the Diet. For the time being the Premier is abroad in the interests of his country and far removed from the noisy opposition of domestic Left Wingers.

★ ★ ★

The Japanese complain that they are not being treated as equals and that the world is not willing to let bygones be bygones as has been done in the case of West Germany. They feel, perhaps with reason, that Japan is "the orphan of Asia," is disliked by its neighbors (barred from immigration to Australia) and ignored by the West.

★ ★ ★

The rapid industrialization of Japan and the vastly improved quality of its goods have caused concern to manufacturers in Western countries with much higher wage standards. To avoid tariff quotas, the Japanese have voluntarily reduced exports. However, in the past five years real wages there have risen 20 per cent. Japan is the most democratic country in Asia and has the highest literacy rate.

★ ★ ★

It is to be hoped that Premier Kishi's talks with Western statesmen will iron out some of his country's difficulties and that in the months ahead he can bring home to his countrymen the importance of Japan's rearmament and defense relationship with the United States. Whether they like it or not the Japanese are in the cold war too.

"THE average woman doesn't follow any pattern in winding her watch," says a psychologist. Oh, yes, she does. She winds it whenever she becomes aware it has run down, usually within an hour to a day and a half after it stops.

FIFTY years ago the type illnesses now referred to as virus infections were called the epizootics.

The Man About Town

Freckles Contest

Occurs on Opening Night of Oakland 4-H Fair

4-H Fair: Where you can meet your friends—and make new ones.

With a $50 U. S. savings bond as the prize, given by The Pontiac Press, this column's freckle contest takes place at the Oakland County 4-H Club Fair on Tuesday, August 11, at eight o'clock.

It will follow the selection of the fair's king and queen, and will be in charge of

William Scramlin,

the selection of the champ being made by competent judges.

There is no entry charge, and the contest is open to both boys and girls of 18 years or under. All that is necessary is to be present and volunteer when entries are called for from the crowd.

Last year the winner was 11-year-old

Judy Fay Blaylock

of Lake Orion, who won out in a field of 34 contestants. Her photograph went on a national hookup, and was run in papers all over the country.

This year's champ not only gets the $50 prize, but will be accorded the same publicity. Every live-wire freckle faced youngster is invited and urged to enter the contest. And did you ever see a freckle faced youngster that wasn't a live wire?

"The black bass in our lake surely are gluttons," phones

Arthur Bushfelder

of Pontiac Lake, who caught one that had swallowed nearly a yard of cloth tape, one inch wide.

A pair of deer in the big woods near the home of

Mr. and Mrs. Arnold Swayze

in Orion Township have plenty of good wild forage, but like to raid their garden —even in the daytime.

Slyly using the wire in a coat hanger to gain entrance to a locked car was Attorney

Milton F. Cooney,

but it was his own car.

Surely rushing the season is

Pete Kingsford

of Birmingham, with the first prediction of an early, long and hard winter. He phones that the squirrels in his neighborhood already are gathering nuts and acorns.

Verbal Orchids to—

Bert Feneley
of 27 Charlotte St.; 84th birthday.

Mrs. Mary Duffy
of Union Lake; 80th birthday.

Mrs. Bertha Bidelman
of Birmingham; 86th birthday.

John J. Teggerdine
of Clarkston; 89th birthday.

Mr. and Mrs. Rodney Stoughton
of Keego Harbor; 55th wedding anniversary.

Mrs. Rebecca Olmstead
of Rochester; 83rd birthday.

Mr. and Mrs. Fred Landsworth
of Drayton Plains; 54th wedding anniversary.

Mrs. Frank Pawloski
of Oxford; 85th birthday.

Colby Dahlman
of Clarkston; 82nd birthday.

Mr. and Mrs. Clifford Boutell
of Howell; golden wedding.



The Blueprint Looked So Good, Too

David Lawrence Says:

Steel Settlement Must Be Voluntary

WASHINGTON — Do the American people want a regulated economy—with the government fixing wages and prices?

David J. McDonald, head of the Steelworkers Union, unwittingly comes close to saying, "yes." This would be one step removed from Socialism. He declares that the government "cannot help but get involved" in the steel strike and adds: "We have always welcomed the involvement of government."



LAWRENCE

As for the steel companies, they recognize the possibility, too, but are vehemently opposed to it, believing that free enterprise thrives under a free system of bargaining. Roger M. Blough, chairman of the board of U.S. Steel Corp., has just announced:

"Whatever the length of the strike, and whatever the eventual outcome of the negotiations—as long as they are voluntary—we in United States Steel do not intend to raise the general level of our steel prices in the foreseeable future."

★ ★ ★

Blough said also that his company intended to adhere to that pledge "in the absence of an involuntary settlement mandated by some public body or authority."

This, of course, refers to government pressure or mandate of law.

Naturally, labor union leaders in the past have counted on their political influence in government to give them what they want. They are counting today on help from members of Congress to bring pressure on the White House to intervene and force a settlement of the steel strike in their favor.

WANTS EFFICIENCY

The promise by the steel industry not to raise prices is a wise move. It doesn't mean the door is closed to any wage increase. It means, conversely, that whatever wage rise is given can be absorbed without a price increase. It means, of course, that the industry wants the working rules in existing contracts revised to make savings and accomplish greater efficiency.

Much has been said by the union spokesmen in the last few days about the size of the profits which steel companies now are revealed to have earned in the first six months of this year.

The argument from the union side is that wages can be increased because of such profits. But this is exactly how inflationary spirals begin. The erroneous assumption is that a rate of profits continues indefinitely.

★ ★ ★

Unfortunately for the steel companies, if they suffer a reverse, union labor will not share in the losses. Wages are almost never reduced. Profits are looked upon by the labor unions as having been earned by their members.

It seems to be forgotten that the stockholders' and creditors' money, which makes possible new and remodeled plants with up-to-date equipment, is usually responsible for the increased profits. Dividends and interest are wages, too.

BUYING HEAVY

But, in this instance, it was the fear of a steel strike, which became widespread more than a year ago, that gave the steel companies twice as many orders as they would normally have had for the same period.

Naturally, if you do two years' business in one, profits go up for that period. But if wage rates are to be based on such an artificial situation, what is to happen when orders decline and buyers begin to cut down inventories as soon as they are assured of a steady supply after the strike is ended?

The unions contribute none of the management skill or energy, none of the sales ability, none of the technical knowledge that makes a big industrial company function successfully.

Dr. William Brady Says:

You Can't Get Necessary Vitamins From Daily Diet

Notwithstanding the autocratic assurances of some doctors who should know better, that you get all the vitamins and minerals you need from a well balanced or varied diet, whatever that may mean, most Americans show signs of malnutrition, manifest in the condition of skin, hair, nails, eyes, teeth or gums, and in functional disorders of all sorts.



BRADY

The child who consumes less than a quart of milk daily (four glasses) or the adult who consumes less than 1½ pints of milk daily (three glasses)—whole milk, skim milk, buttermilk or the equivalent in evaporated milk or dry milk powder—is likely to have "an unhealthy condition of the skin." Those who consume their quart or 1½ pints a day show "an increase in the bloom of their cheeks and the sleekness of their skins." People who take little or no milk generally have a poor complexion.

It is the vitamin B2, formerly called vitamin G, now known as riboflavin, in milk that promotes the health of the skin. While milk is the richest food source of riboflavin, cheese of any kind but particularly yellow cheese, plain wheat, liver, dried beans, beet tops, broccoli, almonds, pecans and peanuts are also good sources of riboflavin.

There was a large grain of truth in the conception of "milk-fed beauty", but of course only ridiculous hokum in the idea of a milk bath. One must be child-minded indeed to believe the application of food, nutritive material, nourishment, vitamins, magic hormones or other substances to the skin can or will have any effect on health or beauty. Child-minded customers spend millions upon millions annually trying to prove it isn't so.

In the pamphlet YOUNG FOLKS AND OLD FOLKS, available FREE if you provide a stamped, self-addressed envelope, I recommend an adequate daily ration of calcium, vitamin D, riboflavin and iodin for poor growth of nails, resulting in brittleness, ridging, pitting or cracking. Please remember this won't give you normal new nails in a week. It takes from four to five months to grow a nail.

★ ★ ★

For years I have been questioning the value of individual testimonials, because one never knows whether A. J. Coincidence may not have been involved. But so many followers have assured me that THE IODIN RATION (for the pamphlet send a stamped, self-addressed envelope) has improved the condition of their hair, that I am constrained to believe they are right.

Some of them declare that their graying hair has regained its original color. Some find their hair has regained the life and sleekness it had when they were younger, and now and then one avers—and why would a lady lie about this?—that it has restored the natural wave or curl which her hair had lost in recent years. I promise nothing. I merely say the iodin ration can do no harm if you wish to try it—and you haven't tried it until you have taken it daily for at least three months.

Signed letters, not more than one page or 100 words long pertaining to personal health and hygiene, not disease, diagnosis, or treatment, will be answered by Dr. William Brady, if a stamped, self-addressed envelope is sent to The Pontiac Press, Pontiac, Michigan.

(Copyright 1959)

The Country Parson



"A man, like a kernel of corn, is not as great for what he is as for what he may become."

Voice of the People

'All Labor Dispute News Lacks Underlying Cause'

All the news and remarks regarding the steel strike and any other major labor dispute lack one element — the real underlying dispute or cause.

We now have a struggle between "management" and "union leadership" with each trying to strengthen its position in relation to the other.

★ ★ ★

The managing hierarchy has got itself into a position of power and control, whereby the owners, the majority of stockholders, have little or nothing to say. Union leadership has arrived at a similar place for the individual member has no control over the leaders' activities.

Both management and labor have gotten "too big for their breeches." The situation has been brought about by the extension of ownership to millions of stockholders and the growth of industry-wide unions with concentrated power in top leaders. In both cases, leaders are appointed by a small minority of either stockholders or union members.

★ ★ ★

If all the facts were presented to the stockholders and union members and a free vote allowed, a resounding "No Strike" would echo throughout the land.

Stephen Garrard

3156 Poplar Dr., Milford

Exchange of Visitors May Dispell Illusions

By JAMES MARLOW
AP News Analyst

WASHINGTON (AP) — A look-see is a good eye-opener.

The exchange visits of Americans and Soviets—particularly officials—may have no immediate, visible results. Long - range, the thinking of both governments should be clarified and affected.

The Soviet Union's two deputy premiers, Frol R. Kozlov and Anastas I. Mikoyan, came this year to the United States where there is no broad discontent except perhaps on the racial issue. They looked around, and found a degree of prosperity the Soviets can only dream of.

★ ★ ★

Vice President Richard M. Nixon has visited the U.S.S.R. and—so far as American news reports from there indicate—found hordes of cheerful, hardworking Soviet citizens who showed no broad discontent with their government or their way of life.

Most Soviet citizens now alive never knew any other government or way of life, and life is getting better for them in material things.

In both cases what the officials saw should affect the thinking of their governments, particularly wishful thinking. And what the officials found can be multiplied many times by what the non-official visitors see in both countries.

★ ★ ★

The late Secretary of State John Foster Dulles, who shaped American foreign policy, seemed taken with the idea a number of times that if this country could keep up its "containment" policy long enough the Soviet edifice might topple.

He even went so far one time as to tell a congressional committee the Soviet system was on the point of collapsing. President Eisenhower's press secretary James C. Hagerty later had to explain Dulles didn't really mean collapsing.

Yet this attitude of Dulles, who never got a look around the Soviet Union raises a question: what would his thinking, and perhaps even some aspects of his foreign policy, have been if he had gotten an inside look?

★ ★ ★

Dulles, like Soviet leaders who are convinced capitalistic societies will eventually collapse, was a victim of his own wishful thinking. He and they wanted to believe that they were seeing what they wanted to see.

President Eisenhower is known to feel that are appreciable pressures within the Soviet Union which might persuade the Kremlin to accept a tension easing agreement.

That makes sense and is a long way from envisioning a Soviet collapse.

★ ★ ★

It is reasonable to believe that the more the Soviets learn about the material advantages of the people in the non-communist countries, the more they will want the same, and the more the pressure on their masters to meet their desires.

It's also reasonable to believe that as more Soviet citizens are educated they will feel an increased right to assert themselves in the conduct of a government which affects them. Travel is a part of their education.

★ ★ ★

The exchange visits which bring more and more Soviet citizens to this country — where they get a close-up view of what personal freedom means—should be a force shaping attitudes when they return home.

But again it would be wishful thinking to believe that Soviet citizens would want or would accept everything they see in America.

Smiles

Lots of devilish little youngsters get their hides tanned without going out into the sun.

★ ★ ★

Kids try out places where there are "No Fishing" signs and find out the signs are right.

Case Records of a Psychologist:

Ignorance Complicates Childbirth

Mildred is smart, for when a wife understands the simple mechanics of childbirth, she suffers comparatively little pain. For in her mind she can then understand what is occurring and follow the baby's progress intelligently. Modern doctors are trying to inform expectant mothers, as shown below.

By DR. GEORGE W. CRANE

CASE C-405: Mildred R., aged 22, is expecting her first baby.

"Dr. Crane, I feel nervous," she began, "for I don't know what to expect.

★ ★ ★

"And I am sure thousands of other wives are just like me, so could you give us a brief explanation, in simple language?"

PREGNANCY FACTS

Uncertainty is the cause of much unnecessary pain, for when a young wife can visualize in her own mind exactly what is taking place, she keeps interested in results and doesn't feel as much pain.



DR. CRANE

But when she is totally in the dark as regards the mechanics of childbirth, she has nothing to focus upon but pain, so it looms larger.

The unborn baby is suspended in fluid in a muscular womb (uterus) that resembles an inverted pear.

★ ★ ★

From the fifth month onward, the baby moves its hands and legs in the mother's womb, but during the last month, it usually has such a heavy head that the head then sinks down into the mother's pelvis.

This head then acts like a snow plow when labor begins, for it pushes the soft tissues aside to clear the way for the baby's body to follow.

The birth canal is curved somewhat like an "elbow" in a stovepipe. The baby's head thus pushes against the base of the mother's spine until it finally makes the turn.

Mothers can feel this pressure against the inside of their tailbone during the early hours of labor.

With the first baby, labor usually averages from 15 to 18 hours, for the firstborn paves the way for the next baby. The total birth time of the second baby is reduced to about six hours less than the firstborn's.

CHILDBIRTH FACTS

When labor begins the muscular womb builds up a brief wave of contraction which reaches a climax; then subsides.

It may be 10 minutes before the next wave ensues, so take advantage of this lull and rest or doze off, if you expectant mothers are sleepy.

Then another contraction will occur. Ultimately, the time between them will grow less and less till they are coming every 3 or 4 minutes.

★ ★ ★

The purpose of these intermittent contractions is to push the baby's head along the birth canal by very slow degrees.

Moving the head too fast might rupture a blood vessel and produce a spastic infant, so don't try to hasten things till your doctor instructs you to do so.

In short, don't hold your breath and push hard. Just relax your abdominal wall and let the womb inside do the actual pushing until the doctor finally tells you to hold your breath and add that additional pressure.

★ ★ ★

When you are in labor, it is well to clear the lower bowel and bladder of their contents, since this leaves more room for the baby's head to move downward.

That's why the nurse gives the mother an enema and urges her to void urine.

At the hospital, the doctor makes an early rectal examination with his index finger so he can feel through the wall of the rectum and detect how widely dilated the neck of the womb has become.

This indicates about how long it will be before the baby's head can squeeze through. And the

reason for a rectal examination instead of the vaginal, is to avoid introducing any possible bacteria into the birth canal.

★ ★ ★

After the baby's head is born, the shoulders and trunk easily slide out. Then it may be another 15 to 30 minutes before the afterbirth (placenta) tears loose from the womb and is pushed out.

For further facts, send for my booklet "Facts About Pregnancy," enclosing a stamped return envelope, and 20 cents.

Always write to Dr. George W. Crane in care of The Pontiac Press, Pontiac, Michigan, enclosing a long 4c stamped, self-addressed envelope and 20c to cover typing and printing costs when you send for his psychological charts and pamphlets.

(Copyright 1959)

The Associated Press is entitled exclusively to the use for republication of all local news printed in this newspaper as well as all AP news dispatches.

The Pontiac Press is delivered by carrier for 45 cents a week; where carrier service is not available by mail in Oakland, Genesee, Livingston, Macomb, Lapeer and Washtenaw Counties it is $15.00 a year; elsewhere in Michigan and all other places in the United States $23.40 a year. All mail subscriptions payable in advance. Postage has been paid at the 2nd class rate at Pontiac, Michigan. Member of ABC

Hal Boyle Says:

Where Is Old-Fashioned Grandpa Now?

By HAL BOYLE

NEW YORK (AP) — Whatever happened to the old-fashioned grandfather?

As a child I felt vaguely cheated by life because I had never known a grandpa.

One of my grandfathers was dead. The other dwelt all alone in faraway Ireland. Once he sent a photo of himself. It showed a man smoking a pipe as he sat on the doorstep of his small farm home.



BOYLE

Ever since then I have thought of him as Father Time. As a small boy, after being punished, I used to lie awake for hours at night wishing he were near so I could tell him my troubles.

In my mind's eye he was like the grandfather pictured sometimes on the cheap colored calendars the neighborhood grocer gave away free in good years.

Grandpa was quite a sentimental figure on those calendars, and I suppose there were still millions like him in real life.

★ ★ ★

It was Grandpa who stood as a kindly shield between a little boy and the rest of the adult world. It was Grandpa who took the boy fishing or gave him his first real knife.

★ ★ ★

It was Grandpa who always remembered to stop off at the ice cream parlor on the way to the postoffice to get the mail. It was Grandpa who knew how to rig a kite and always had an extra dime in his pocket for the Saturday movie.

★ ★ ★

Best of all, Grandpa never seemed so eternally busy with his own problems. That made him different from all other grownups. He always had time to pause to listen to a small boy's woes and answer his wondering questions, and tell strange and fascinating tales of how the world had been when he had been a small boy, too, ages and ages ago.

Whatever happened to that old-fashioned grandpa? If he still survives, he must be hiding in the small towns. You sure don't see him very often in the big city.

The big-city grandpa has gone big time.

★ ★ ★

Time itself, as a matter of fact, is just another ugly four-letter word to the new-type grandpa. He is the life of every party, and out to prove he is just as young as he ever was.

A grandchild who makes the mistake of calling him "Gramps" is lucky if he isn't rewarded by a quick kick in the stomach. Grandpa doesn't like to be reminded of his age in public.

Grandpa wears a sport shirt instead of a cane. You don't find him hanging around a park playing checkers with old cronies. His game is gin rummy.

★ ★ ★

Grandpa cares more for an afternoon nip than an afternoon nap. He is less interested in a tip on how to cure rheumatism than he is in a tip on the stock market or what horse looks good in the third race at Jamaica.

Does Grandpa love to baby-sit his grandchildren? Are you kidding? By day he is too busy taking hormone shots at the doctor's or chip shots on the golf course. At night he and Grandma are too busy doing the cha-cha.

★ ★ ★

Who keeps the night clubs going? It's foxy old Grandpa. Look at the dance floor of any good night club. For every teen-age lad you'll see five sprightly grandpas. Only Grandpa can foot the tariff.

I used to envy the kids who had an old-fashioned grandpa. Not any more. I've got a new ambition. Now I just want to become a modern-type grandpa myself — and really start living.

Hawaii Scores Record in First State Election

HONOLULU (AP) — Hawaiians cast a record 170,119 votes in their first state election Tuesday.

The old mark was 154,329, set last November.

The Tuesday figure was 93 per cent of Hawaii's 182,987 registrants, the official tabulation showed Thursday.

The U.S. navy requistioned its first airplane in 1911.



DR. A. MILES OPTOMETRIST

JUST A REMINDER!
DR. A. MILES now has your examination records at 103 N. SAGINAW ST.
(Across from SIMMS—Next to JACOBSEN'S Flowers)
PONTIAC OPTICAL CENTER
FE 2-0291 Open Monday & Friday Evenings

PENNEY'S
ALWAYS FIRST QUALITY!

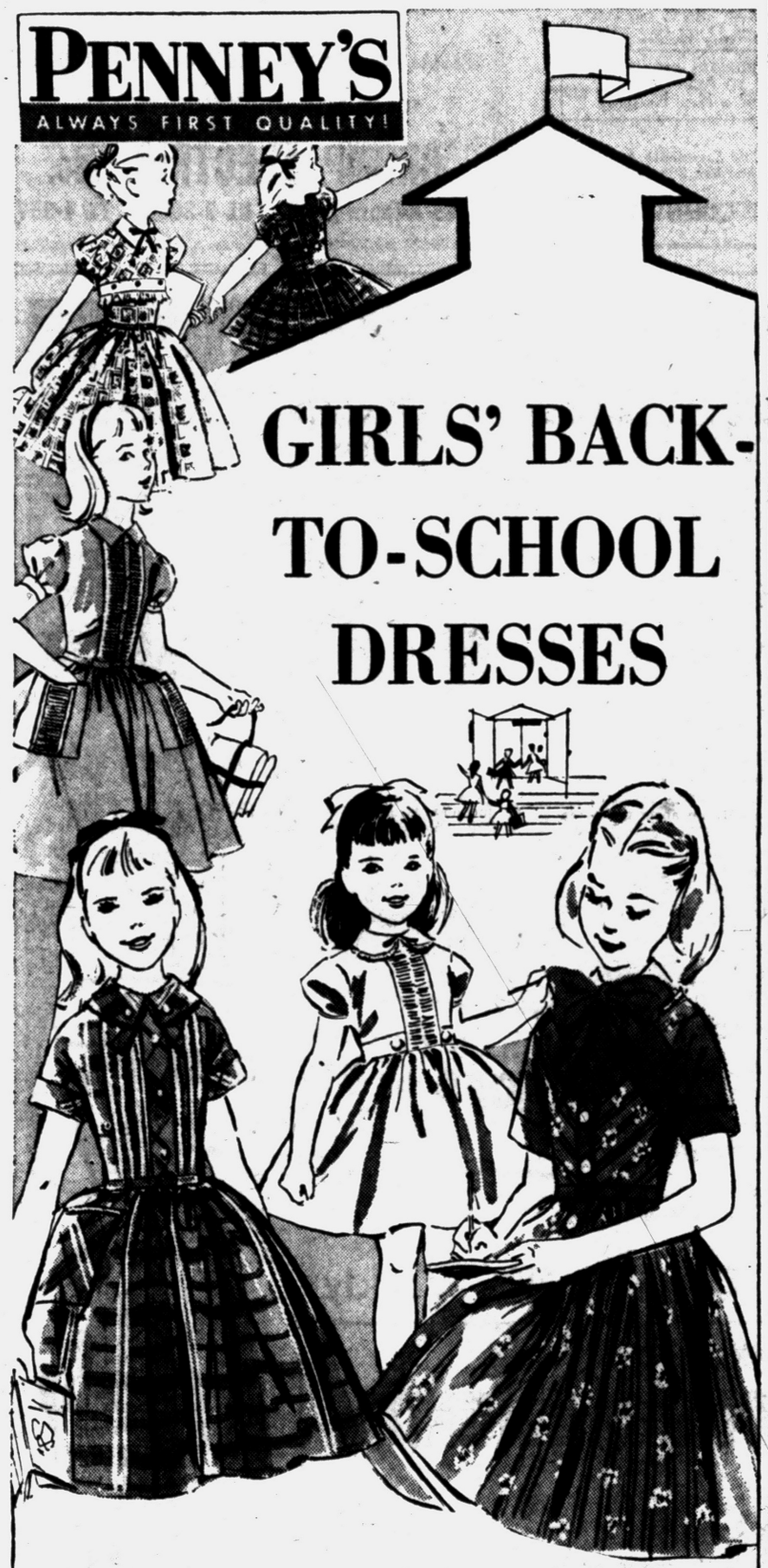

GIRLS' BACK-TO-SCHOOL DRESSES

Easy-care cottons! Little or no ironing! Dan River! Other fine fabrics!

Such irresistible styles, with everything from tiny tucks to big bows! They're in new autumn colors. Burnished plaids. Tawny and bright prints and solids. Every one is in easy-care cotton, made to Penney specifications with deep hems, full skirts! Yes, 90-inch sweeps in sizes 7 to 14! Don't wait! Get your pick at these savings! Machine wash at medium setting.

PENNEY PLUS VALUE
$3 Sizes 7 to 14
2.25 Sizes 4 to 6X

SHOP PENNEY'S . . . you'll live better, you'll save!

PENNEY'S DOWNTOWN
Open Monday and Friday 9:30 A.M. to 9:00 P.M. — All Other Weekdays 9:30 A.M. to 5:30 P.M.

PENNEY'S MIRACLE MILE
Open Every Weekday — Monday Through Saturday 10:00 A.M. to 9:00 P.M.

WARDS HOME OUTFITTING COMPANY . . . 48 South Saginaw Street



Sleeping Beauties

Regal quality . . . and princess-like gracefulness of style . . . remarkably low priced at Ward's.

Kroehler, modern slim line sleep or lounge sofa in long wearing "fabric like" supported plastic with extra wide innerspring mattress. Choice of colors.
$299

Authentically styled colonial sofa—with finest construction features, and long wearing cover. Foam rubber over spring in cushions.
$199

Sealy Redi-Bed, a very versatile and tastefully simple sofa, upholstered in long wearing fabric. Sleeps two comfortably.
$199

Use the WARD-WAY CREDIT PLAN
● No Interest or Carrying Charge If Paid in 90 Days ● No Finance Company to Deal With ● All Payments Made at Our Store

Open Monday and Friday Evenings Until 9 P.M.

WARD'S HOME OUTFITTING COMPANY 48 SOUTH SAGINAW

We Give Holden Red Stamps

Mercury is the closest to the sun of any major planet.

Fluid milk was included as a U.S. Army ration in 1933.

• WE SELL WHAT WE ADVERTISE •

Visit Our TRADE-IN DEPT. Real Values!

Living Room Suites
Dining Room Suites
Bed Room Suites
Dinettes
Gas and Electric Ranges
Washers — Ironers
Occasional Chairs
Office Furniture
and Many Other Items

L & S FURNITURE SALES
1 Mile East of Auburn Heights
3345 Auburn Rd. (M-59)
"You Always Buy for Less at L & S"
9-6 MON. Thru SAT.—Fri. 'til 9 FE 5-9241

WITH THIS COUPON WITH THIS COUPON

IN STOCK!
WE ARE FORTUNATE TO OFFER YOU FROM ONE OF THE LARGEST PLANTS IN THE COUNTRY MANUFACTURED BY
DU PONT PAINT
EXTERIOR ONE COAT $2.88 Gal.
Long-lasting for houses • boats • docks • porch and deck • trim, etc.—non-fading colors. 4 gallons for $11.00

U.S. BATTLESHIP GRAY DECK PAINT $1.88 gallon — 4 for $7.00
RUBBER BASE LATEX Top Quality $2.88 gallon — 4 for $11.00
• One coat • Washable

• Valspar Varnish Now $2.98 gal.
• Linseed Oil (in cans) Now 1.98 gal.
• Super Chrome Aluminum Now 3.50 gal.
• One coat flat or enamel Now 2.88 gal.
• U.S. Dock Paint (Army) Now 1.00 gal.
• Blister Proof House Paint Now $4.85 gal.
• Super One Coat Exterior Now 3.88 gal.
• Copper bottom paint Now 1.98 qt.
• Rustproof Paint Now 2.88 gal.
• Black Enamel Now 1.00 gal.

FIBERGLAS MARINE RESIN
All-size Boat Fiberglas in stock at Wholesale Prices. Incl. FREE HARDENER, Reg. 12.95, NOW $6.88 Gal.
FREE—Do-It-Yourself Booklet

ACTION Merchandise Mart
1651 S. Telegraph Rd. FE 3-7688
STORE HOURS: Mon. to Thurs. 9:30 A. M. - 6 P. M.
Fri. and Sat. 9:30 A. M. to 6 P. M.

WITH THIS COUPON WITH THIS COUPON

Some Before-Wedding Anxiety Normal

Brides Who Flee Aren't Normal

By PHYLLIS BATTELLE

NEW YORK — The case of Jacqueline Gay Hart versus mind-stunning reality is, officially closed.

★ ★ ★

But the memory of the "bride who had everything"—and couldn't bear it — is troubling. Like an ill wind in the orange blossoms.

These are urgent, violent, disturbing times among young American people. They are times when it often is more popular to be neurotic and individual than to be a conformist to the social system.

Gay Hart has been looked upon, not so much as an inconceivable ill young woman, as a romantic heroine. Is it so inconceivable that a rash of other young brides, bolstered by the heady sensationalism of her story, might similarly flee from the altar — rather than go through with the wedding, which traditionally is both the most longed-for and feared, experience in a girl's life?

"If they do flee — if their anxiety is beyond their ability to tolerate it — they are not normal," said Dr. Lester E. Shapiro, F.A.P.A., M.D., Adelphia College psychiatrist. "They are either ill, or caught in abnormally pressured crises, as severe as those in wartime which caused battle fatigue.

"I wouldn't care to discuss the case of Miss Hart, because I do not know the medical facts of the case. You can't feel somebody else's toothache.

"But every bride, and every groom, has anxiety shortly before the wedding. The depth of the anxiety is dependent on the specific individual. But I think it is safe to say that the man or woman is not normal if either they LACK anxiety altogether, or if they cannot tolerate it."

The anxieties come from many sources, according to the psychiatrist, but some principal worries every bride may expect are: (1) dread of leaving parental guidance and shelter; (2) Fear, conscious or unconscious, of new responsibility; (3) resentment of housework drudgery; (4) nervous suspicion they may have chosen the wrong man, and (5) either fear, repugnance or foreboding of sex.

"How can you expect a young girl, who has been told that sex is taboo — and sometimes even a dirty word — to adjust to society's seying to her, 'all right, now you've been blessed — go right ahead'?"

The groom should have anxieties too, but often they are not as overpowering as the bride's for three reasons. First, society has kidded for centuries about the "ball and chain" aspect of marriage, so a man can feel free to talk lightly about his worries with his friends. Second, marriage is a girl's "fulfillment" in life; traditionally, it is not necessarily a man's. Most important, perhaps, men frequently have much more knowledge of, and experience with, sex before marriage and society has given him the stamp of approval and assurance.

"Our culture says that the man is the stronger partner," says Dr. Shapiro, "and therefore he isn't the one who's going to be dependent on somebody the rest of their wedded lives. So it's the woman who feels she's taking the bigger chance."

If a bride's anxieties become too strong, the normal course for her to take is to talk out her fears with her fiancee, with her family doctor, parents, minister or friends.

The abnormal course? To let them build up a barrier against reality — for her own self-protection of her body. Dr. Shapiro's advice to bridal couples who have cause to be this greatly disturbed.

★ ★ ★

"Talk it out with someone qualified to help, and with one another. If that doesn't clear away the severe anxieties, have the courage to postpone — or cancel — the wedding."

Dems Sponsor Pro-Union Bill

House to Get Measure Calling for Financial Reports Only

WASHINGTON (AP)—More than 40 House Democrats organized today to back a labor bill favorable to unions.

★ ★ ★

They met at the invitation of Rep. John F. Shelley (D-Calif) as leaders announced the House will begin debate Tuesday on labor controls legislation.

Shelley said 43 House Democrats, at a breakfast meeting, had agreed to oppose both the bill drafted by the House Labor Committee and a tougher administration-backed substitute sponsored by Reps. Phil M. Landrum (D-Ga) and Robert P. Griffin (R-Mich).

★ ★ ★

Shelley said the group will back a substitute of its own which he called "a real tough financial reporting and disclosure bill, with all the other stuff out of it."

★ ★ ★

By this Shelley meant a bill stripped of a "bill of rights" for union members and amendments to the Taft-Hartley Labor Act, including bans against second boycott, "hot cargo" contracts and organizational picketing.

★ ★ ★

Shelley formerly was president of the California State Federation of Labor.

It appeared that the Labor Committee bill will come to the floor without the endorsement of a majority of the committee.

WORRIED OVER DEBTS?

If you are unable to pay your payments, debts or bills when due, see MICHIGAN CREDIT COUNSELLORS and arrange for payments you can afford regardless of how much or how many you owe.

NO SECURITY OR ENDORSERS REQUIRED
ONE PLACE TO PAY
Member American Association of Credit Counsellors

"Let 14 Years of Credit Counseling Experience Assist You"
Hours: Daily 9 to 5. Wed. and Sat. 9 to 12 Noon.

MICHIGAN CREDIT COUNSELLORS
716 Pontiac State Bank Bldg. FE 8-0456

CLOSE OUT SALE!
ON '59 MODELS
FRIGIDAIRE LAUNDRY EQUIPMENT

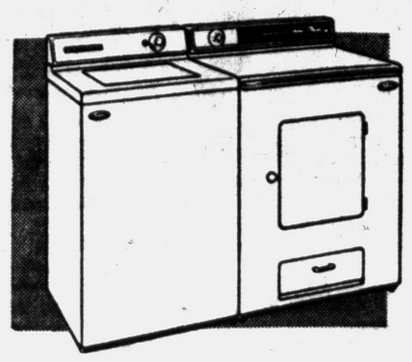

• Value Packed Pair • Easy on the Budget

Bathes out the DEEP DOWN DIRT without beating, with Frigidaire's patented 3-ring "pump" agitator. Frigidaire washer rated No. 1 by independent testing laboratories for cleanest clothes and driest spin. Dries everything washable with one setting of automatic time control.

THIS PAIR CAN BE YOURS FOR
$2.75 PER WEEK
SPECIAL PRICES ON ALL '59 WASHERS AND DRYERS
FOR FURTHER INFORMATION CALL:
CRUMP ELECTRIC, Inc.
3465 Auburn Road UL 2-3000 FE 4-3573

WKC's FABULOUS GIFT FOR YOU

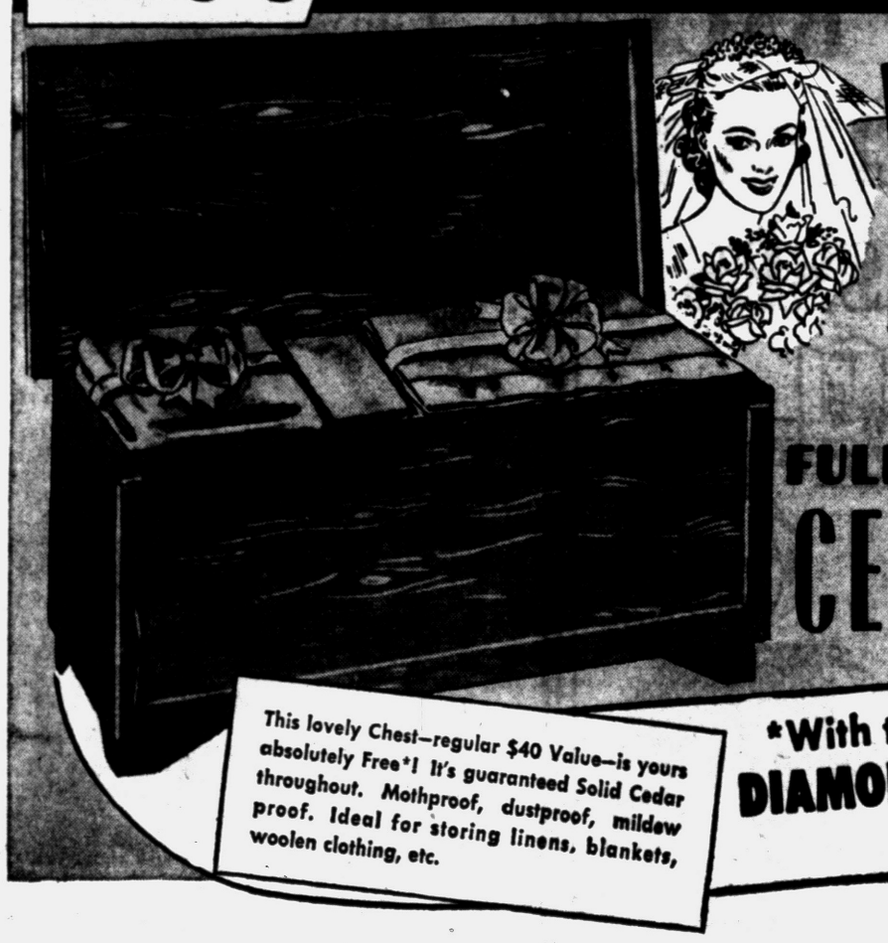

FREE
A BEAUTIFUL FULL SIZE, AROMATIC CEDAR CHEST

This lovely Chest—regular $40 Value—is yours absolutely Free*! It's guaranteed Solid Cedar throughout. Mothproof, dustproof, mildew proof. Ideal for storing linens, blankets, woolen clothing, etc.

*With the Purchase of Any DIAMOND or BRIDAL SET From $99.50

WKC's MOVIE VALUE!
BEST BUY IN TOWN
on World's Best Movie Cameras
Bell & Howell



Complete 21-Piece Bell & Howell 8mm Movie Camera Outfit

A grand gift! New Sunometer with electric eye assures you perfect movies every time in beautiful color or black and white. Everything you need included in this complete Bell & Howell movie outfit.

Regularly $180.23
$118.88

All This Included . . .
• Bell & Howell Camera
• Bell & Howell 500 Watt Projector and Built in Case
• Bell & Howell Lite Bar
• 30x40 Glass Beaded Screen on Tripod
• Bell & Howell Camera Carrying Case
• Bell & Howell 400-ft. reel
• 12 Rolls 50 ft. Eastman Kodak Color Film
• 50 ft. Roll Castle Cartoon Home Movies



NO MONEY DOWN
$2.00 a WEEK

OPEN FRIDAY NIGHT Until 9

WKC Phone FEderal 3-7114
108 NORTH SAGINAW



No Money Down-AS LITTLE AS $1.00 Weekly!

WKC's EXCLUSIVE
MIRACLE DIAMONDS

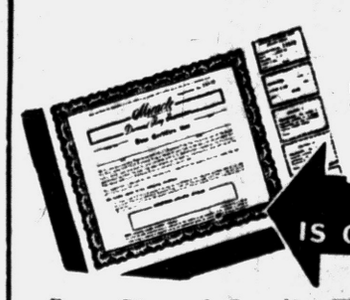

Guaranteed and Insured
Protects your diamond against fire, lightning, windstorm, burglary or hold-ups for 1 year.
FREE SERVICE for 1 Full Year
EVERY MIRACLE RING IS GUARANTEED IN WRITING!
Every Diamond Complies With Rigid U.S. Government Standards















NO MONEY DOWN
As Little as $1.00 Weekly

WKC Phone FEderal 3-7114
108 NORTH SAGINAW

Open Friday and Monday Nights 'til 9

Like man whales have almost no hair and are warm blooded. Its temperature, is slightly lower than a man's.

At least 10 per cent of the residents of each state of the Union come orginally from some other state.



HERE IT IS!

rockcote

NEW LOW LUSTRE HOUSE PAINT

"EASIEST BRUSHING" paint you've ever used!

NO OTHER HOUSE PAINT OFFERS ALL THESE ADVANTAGES

- New, modern low lustre finish hides surface defects.
- Spreads faster . . . saves hours of painting time.
- Amazing hiding power . . . one coat covers new wood without lap marks.
- Breather-type finish resists peeling, blistering.
- Can be used as a primer as well as a finish coat.
- Covers wood, cement, stucco, brick, asbestos shingles.
- 116 colors and white.

COSTS LESS than most conventional house paints

$7.05 PER GAL.



Pontiac Rockcote Paint Store

Cass, Corner of Huron FE 3-7129

PARK FREE REAR of STORE

Nixon Does His Best to Answer Them

Russians Are Full of Questions

SVERDLOVSK, Soviet Union (AP)—Vice President Richard M. Nixon has been exchanging "mir drujbas" with Soviet citizens for eight days now, and Americans and Russians have learned new things about each other.

"Mir drujba" means "peace and friendship." It is one of the few Russian phrases Nixon learned before he left and uses whenever he talks here. It seems to delight the Soviets.

Everyone with the Nixon party, including the large corps of American newspaper representatives, considers himself a goodwill ambassador or at least bound to answer questions.

★ ★ ★

Lack of time and interpreters often makes it hard to chat with men, women and children who come up in the crowds. But it is getting done.

"Why don't more Americans come here? Send more American workers. We'll put them up," said a smiling worker in overalls at a hydroelectric plant in Novosibirsk, in the heart of Siberia.

But Novosibirsk is a city closed to foreigners most of the time.

Not far away, high up on a dam over the Ob River, a group of Soviet men and women workers surrounded two newspapermen, demanding to know why the United States didn't stop atomic weapon testing.

★ ★ ★

A 20-year-old girl, graduate of a technological institute who spoke English although she has never been out of remote Novosibirsk, was searching for American magazines to read. A New Yorker was all anyone had on hand. She got it, with promises correspondents would mail more magazines from home.

But a U.S. Embassy aid said you couldn't be sure she'd get them.

"When is President Eisenhower coming?" a young physics student asked.

★ ★ ★

Nixon began to announce publicly that the President's brother Dr. Milton Eisenhower, was along and introduced him to people in city halls and factories.

In Leningrad and Novosibirsk, Nixon attended the ballet. Leningrad is a city with a cultural past linked with the splendor of the czars. Novosibirsk is a frontier in the Soviet industrial plan, a city only 50 years old where about half of the homes are log huts.

★ ★ ★

But in each, a huge opera house dominates the scene, and ballet is performed with professional and technical skill that in large measure matches Moscow's Bolshoi or the stage effects of Broadway.

The Russians who come to see Nixon are quick to respond to humorous situations.

At Sverdlovsk airport the vice president chatted with people standing near the fence. Learning that one pretty 16-year-old dark haired girl could speak English, he suggested with a smile that she "practice on me." The girl blushed shyly.

"I don't know Russian, but I say it," Nixon coaxed, trying out a Russian phrase. People around were smiling as a translator filled them in.

Nixon saw the girl was getting very embarrassed, and he moved off with a good-by and a wave. As he turned his back, the girl called "good-by" in perfect English. Russians and Americans around burst into laughter.

Wild Chase Nets Jewel Thief

Discovered in Kitchen of Financier's Home; Caught With Loot

GREENWICH, Conn. (AP) — A widely known jewel thief was arrested Thursday after he was discovered in the home of financier Alexander Guterma.

Police said Hamilton Channell, 70, was captured after 100-mile-an-hour chase.

Guterma's wife returned to her estate home here and found Channell in her kitchen. Thinking quickly, she asked if he were a real estate man. He said yes. They chatted a while, then he left.

As the man drove away, Mrs. Guterma called Greenwich police. They chased Channell down the Merritt Parkway, over the New York state line. New York police pursued him along the Hutchinson River Parkway.

In West Harrison, N.Y., a policeman spotted Channel driving slowly. When he was arrested, police said, he had $1,800 in cash and diamond jewelry. He tried to throw some of the gems away.

Channell was held in Westchester County Jail at White Plains for arraignment as a fugitive from Connecticut justice. He has been arrested 40 times during several decades.

Lands at Idlewild After Engine Trouble

NEW YORK (AP) — A Pan American Airways plane en route from Boston to Bermuda made a safe landing at Idlewild Airport after developing engine trouble.

The plane carried 19 passengers and a crew of 7, including the pilot, Capt. Edward W. Kinsley Jr. of Pound Ridge, N. Y.

An airline spokesman said low oil pressure developed in one of the engines. The passengers departed from Idlewild aboard a substitute plane.

Little Grocer Manages to Catch Tall Thief

SAN FRANCISCO (AP) — The tall thief took long strides but the little grocer caught him.

Shin Sakamoto, who is less than 5 feet tall, said 6-foot-6 Willy Butler reached into Sakamoto's cash register and grabbed some bills.

Police found $27 hidden in a nearby men's room where Sakamoto cornered Butler. Butler, 30, was booked on suspicion of robbery.

The speedy Sakamoto is 80 years old.

Two Red Koreans Hanged at Seoul

SEOUL (AP) — Cho Bong Am, former Communist and twice unsuccessful candidate against President Syngman Rhee, was hanged today for working for the North Korean Communists.

The government announced that Cho's accomplice, Yang Myung-san, was hanged Wednesday.

Cho, a 60-year-old politician, was acquitted in Seoul District Court of violating the national security and espionage laws, but the Seoul Court of Appeals reversed the verdict. The Supreme Court upheld the coviction in February and Thursday rejected his petition for a retrial.

Yang confessed that he worked as a liaison agent between the Communists and Cho.

Cho opposed President Rhee in the 1952 and 1956 presidential elections, polling two million votes in the 1956 race to Rhee's nearly five million.

Clothes Going to Dogs

TUSCALOOSA, Ala. (AP) — Even dirty clothes are going to the dogs these days. An employe of a laundry heard strange noises in a bundle of dirty clothes. Inside was a Chihuahua dog, which didn't want a washing.

GEORGE'S BIG STOCK REDUCTION SALE

Big Discounts

ONLY 2 DAYS LEFT FRIDAY & SATURDAY

Your Chance to Save on Nationally Advertised Goods . . . Buy for Now . . . Back-to-School and Fall

Buy Now . . . Just Say "Charge It"

Stock Reduction Sale . . . Friday, Saturday Only
$5 LADIES' DRESSES — 1.99
Pick from higher priced sunbacks, prints and novelties . . . Sizes 12 to 44.
Even at This Low Price You Can Charge It

Stock Reduction Sale . . . Friday, Saturday Only
LADIES' SUMMER DRESSES — $3
Pick from solid colors, prints. Ideal for picnic and vacation. Sizes 12 to 44.
Even at This Low Price You Can Charge It

Stock Reduction Sale . . . Friday, Saturday Only
$15 LADIES' COATS — $7
Only 18 beautiful coats in all wool and linen, waffle weave, short, long styles. 10 - 18.
Even at This Low Price You Can Charge It

Stock Reduction Sale . . . Friday, Saturday Only
1.99 LADIES' JAMAICAS — 88c
For picnics or vacation. Tartan plaids. Sizes 10 to 18
Even at This Low Price You Can Charge It

Stock Reduction Sale . . . Friday, Saturday Only
3.99 LADIES' SKIRTS — 1.88
Come early! They'll go fast! Summer Sanforized print. 22 to 30.
Even at This Low Price You Can Charge It

Stock Reduction Sale . . . Friday, Saturday Only
99c NYLON HOSE — 44c
Stock up on these beautiful first quality sheer nylons. All sizes.
Even at This Low Price You Can Charge It

Stock Reduction Sale . . . Friday, Saturday Only
BOYS', GIRLS' POLO-SHORTS — 59c
Save on these $1 sanforized, full cut. Solid color and patterns.
Even at This Low Price You Can Charge It

Stock Reduction Sale . . . Friday, Saturday Only
BOYS', GIRLS' SWIM SUITS — 99c
Boys' Brief Lastex Trunks. 3 to 6x
Girls' Smart Cotton Suits. 3 to 6X
Even at This Low Price You Can Charge It

Stock Reduction Sale . . . Friday, Saturday Only
2.69 BIRDSEYE DIAPERS — 1.79
First quality, absorbent 27 x 27 "Snuze Brand" Limit 2 dozen.
Even at This Low Price You Can Charge It

Stock Reduction Sale . . . Friday, Saturday Only
1.99 GIRLS' DRESSES — 1.00
Large selection of back-to-school styles. Prints, Plaids. 3 to 6X.
Even at This Low Price You Can Charge It

Stock Reduction Sale . . . Friday, Saturday Only
1.99 MEN'S SPORT SHIRTS — 88c
Stock up for summer at this low price. Prints, stripes, novelty. Size S - M - L.
Even at This Low Price You Can Charge It

Stock Reduction Sale . . . Friday, Saturday Only
5.99 MEN'S DRESS PANTS — 3.88
Look! Better groups of cool, swell tailored pants. Assorted fabrics. Sizes 29 - 42.
Even at This Low Price You Can Charge It

Stock Reduction Sale . . . Friday, Saturday Only
69c MEN'S UNDERWEAR — 39c
Stock up on better quality briefs, T-shirts, undershirts. Sizes for all.
Even at This Low Price You Can Charge It

Stock Reduction Sale . . . Friday, Saturday Only
1.99 MUSLIN SHEETS — 1.39
Fine first quality. Full size, deep hems. Pillowcase sets at 39c.
Even at This Low Price You Can Charge It

Stock Reduction Sale . . . Friday, Saturday Only
39c CANNON HAND TOWELS — 19c
Come early for these, they won't last long. Limit 24 to a customer.
Even at This Low Price You Can Charge It

GEORGE'S

DIAMONDS AT LOW, LOW PRICES!



SEE THESE SPECIALS!

$85.00 value, 14-Karat Solitaire, matching rings. Patented Feature Lock.

BOTH FOR $45

$100 Value
6 Diamond Set

smartly styled — yellow or white gold — patented feature lock.

BOTH FOR $66.50

GEORGE'S NEWPORT'S
74 N. Saginaw St.
Jewelry Dept. — Main Floor

It's Smart to Buy Now
Sensational Savings in Our
AUGUST FUR SALE

SAVE TO 50% BUY NOW

$99 Dyed Mouton Processed Lamb	$59
$199 Dyed Capri Muskrat Stole	$99
$299 Brown Dyed Kidskin Fur Coats	$159
$399 Natural Pastel Mink Stole	$199
$499 Canadian Dyed Hair Seal	$299

OTHERS PRICED TO $599
*Fur Origin on Coats

GEORGE'S

Pick your Plymouth and save plenty during the

PLYMOUTH SUMMER SALE

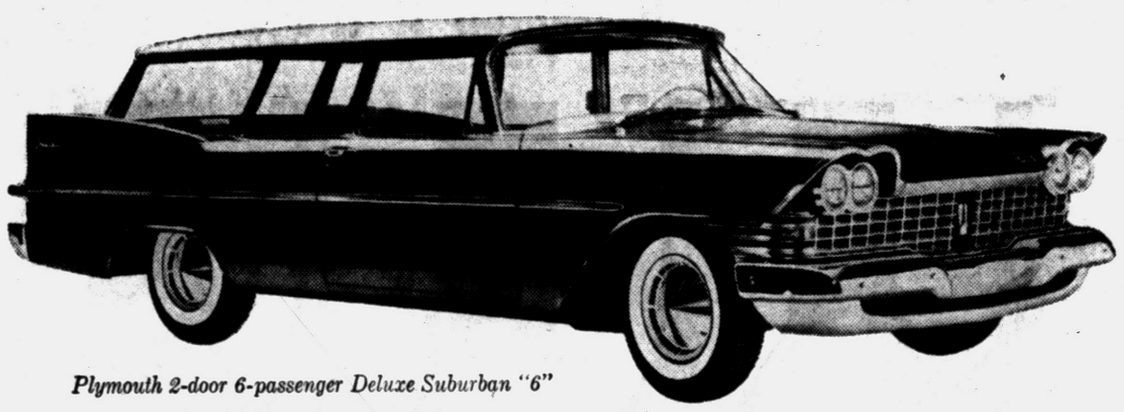

Plymouth 2-door 6-passenger Deluxe Suburban "6"

$2643.10

FOR SALE PRICE, SEE YOUR PLYMOUTH DEALER

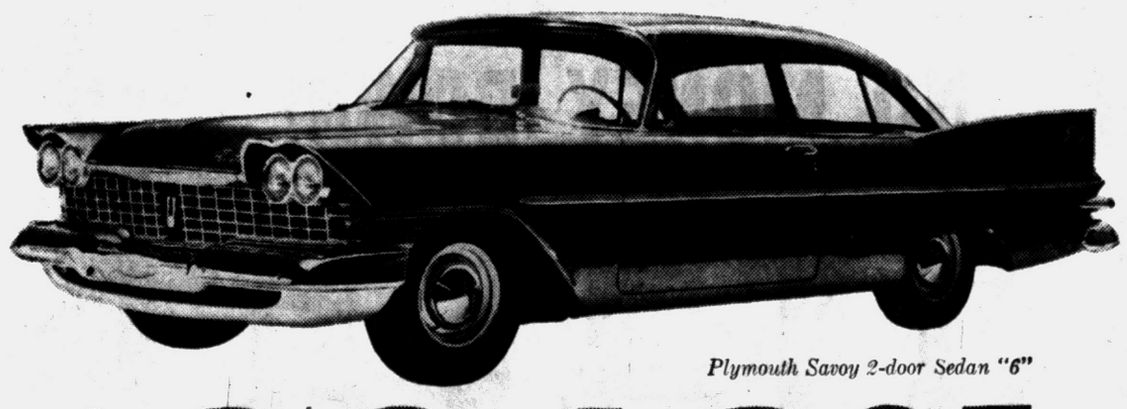

Plymouth Savoy 2-door Sedan "6"

$2248.95

FOR SALE PRICE, SEE YOUR PLYMOUTH DEALER

Now's the time to see your Plymouth dealer—if you're in the market for a new car at a really good price! He's holding his big Summer Sale — the kind of sale that will really save you plenty of money, *if you see him and buy now!*

That's right — truly worthwhile savings can be yours on almost any Plymouth model you want, with the equipment you want. What's more, your Plymouth dealer is dishing out extra-high trade-ins and easy budget terms. Don't miss out!

HURRY in to your Plymouth dealer's right away—today!

Prices shown are the Manufacturer's Suggested Retail Prices for the models indicated, equipped as illustrated, exclusive of transportation charges.

Plymouth
A Division of Chrysler Corporation

SALE YOU WAIT FOR . . . ALL

Rose Marie Reid SWIM SUITS



1/3 OFF

YOUR CHOICE . . . WHILE THEY LAST!

15.95 ROSE MARIE REIDS Save 5.32 . . . NOW	10.63
17.95 ROSE MARIE REIDS Save 5.98 . . . NOW	11.97
19.95 ROSE MARIE REIDS Save 6.65 . . . NOW	13.30
22.95 ROSE MARIE REIDS Save 7.65 . . . NOW	15.30

Even at These Low Prices You Can Charge It!

GEORGE'S
74 N. Saginaw St.



Pontiac Press Photo

BREAK GROUND FOR PARK SHELTER — Mrs. George W. Grey Sr. handles the shovel at ground-breaking ceremonies for the new $6,000 park shelter under construction at Hawthorne Park. Mrs. Grey is president of the Wever-Owen-Hawthorne Community Club, which is trying to raise $2,500 for park improvements. With her is David R. Ewalt (center), Parks & Recreation Department director, and Melvin Eller, the contractor.

Auto Industry Records Its Third Best July

DETROIT (UPI) — The auto industry recorded the third best July in its history this year despite the steel strike and an early beginning of the model changeovers, Ward's Automotive Reports said today.

The statistical agency said models changeovers cut a little deeper into the industry's output this week, cutting it from 124,446 last week to 122,147 this week. The industry turned out 62,846 cars in the same week a year ago.

★ ★ ★

But the industry still built 551,200 cars and 114,228 trucks during July, Ward's said. At the rate the industry produced during the first seven months of the year, it will turn out 6,135,000 cars and trucks during 1959.

Find, Use Model Ship

MANTOLOKING, N.J. (UP) — An 18-foot long model of a Viking ship is being used as a billboard carrier in the yacht basin here.

Its owner, Alf Neustadt, discovered the model locked in a barn loft on his relatives' farm in Norway.

The hand-carved model is believed to be 150 years old.

The first two Americans stars of opera were both born in 1842. Clara Louise Kellogg was born in Sumterville, S.C., and Anna Louise Cary was born in Kennebec County, Maine. After brilliant operatic careers, both retired to Connecticut.

Two thirds of South Carolina—10,732,000 acres — are planted with trees. Most are pine and cypress.

Auto Parts Supplier Folds After 35 Years

DETROIT (UP)—Metal Moulding Corp., a parts supplier to the automotive industry for more than 35 years, announced today it is ceasing operations Aug. 31.

Clarence P. Chamberlin, president and founder, said the company is no longer able to operate on a competitive basis. About 275 employes will lose their jobs.

Metal Moulding makes grills, stampings and other decorative trim. Its peak employment was more than 700. It said its annual sales volume has fallen from a peak of 11½ million to less than 6 million dollars. Last year it had its first operating loss.

Coronary Trouble Fatal to Australian Journalist

MELBOURNE, Australia (UP) —Sir Harold Campbell, 66, editor of the Age and one of Australia's best known journalists, died unexpectedly today of a coronary occlusion.

Campbell held the Age editorship for two decades, was a director of the Australian Associated Press and a member of the Australian delegation to the United Nations in San Francisco in 1945 and Lake Success in 1949. He was knighted two years ago.

State Job to Boston Firm

WASHINGTON (UP) — Army engineers today notified Sen. Leverett Saltonstall (R-Mass) that their Detroit ofice is awarding a $1,783,502 contract this afternoon to the Boston Construction Co., Boston, Mass., for contruction of a hospital at the Wurtsmith Air Force Base, Oscoda, Mich.

11 Stay in Hospital After Train Wreck

MENOMINE, Wis. (UPI)—Eleven persons still were hospitalized today with injuries received when a speeding passenger train derailed at the edge of a 100-foot cliff.

At least 100 persons were injured in all, many of them children returning home from summer camps. Forty-seven persons were taken to Menomine Memorial Hospital.

Mrs. Bertha Risskin, 78, Chicago, was in critical condition. She received only bruises in the accident but suffered a heart attack on the way to the Menominie hospital.

The Chicago and Northwestern Twin Cities "400," bound from Minneapolis to Chicago, was derailed yesterday afternoon while speeding through the western Wisconsin countryside.

Seven cars of the 11-car train left the tracks and three of them slid halfway down a 100-foot cliff before coming to rest against a clump of trees.

★ ★ ★

Some crew members said they felt a bump just before the accident. Motorists driving on a highway which parallels the tracks said the rails seemed to slide out from under the train.

There was speculation a rail might have snapped from the heat, causing the accident.

The diesel locomotive units and three cars remained on the tracks. They continued on to Chicago and arrived early today, unloading a weary but thankful group of passengers.

You've heard of contact lenses . . . **NOW THE BIG NEWS IS . . . .** *they don't touch the eye!*



contact·less* lenses

CONTACT LENS

CONTACT-LESS LENS

The most wonderfully improved invisible lenses are tiny, plastic Contact-less Lenses. As shown at the left, they conform to the delicate curves of the cornea. They rest easily on a layer of natural tear, gently separated from the eye. Come in. Try them.

CONTACT-LESS **BIFOCAL** LENSES NOW AVAILABLE!

ALL CONTACT-LESS LENSES ARE NOW MADE AND DISPENSED UNDER U. S. PATENT No. 2,809,556

TERMS: Up to a Year to Pay. Come in. No Appointment Needed.

DR. B. R! BERMAN, O. D., 17 N. Saginaw

Please send Free Booklet "The Better Way to See"

Name_____

Address_____

City_____ Zone____ State_____

PIONEER INVISIBLE LENS SPECIALISTS

DR. B. R. BERMAN, O. D.

17 N. Saginaw St. FE 4-7071

SAM BENSON SAYS



MISTER! DO YOU HAVE TO GET HIT ON THE HEAD TO MAKE YOU REALIZE HOW MUCH YOU HURT YOUR POCKETBOOK BY NOT TAKING ADVANTAGE OF MY

CHANGE OF POLICY SALE OF SALES!

$54.00 MEN'S SUITS ..... NOW $33
$49.50 MEN'S SUITS ..... NOW $29
$44.50 MEN'S SUITS ..... NOW $24
$59.50 MEN'S SUITS ..... NOW $38
$32.50 MEN'S SPORT COATS, NOW $16
$10.95 MEN'S DRESS PANTS, NOW $5.50
$5.95 POLISHED COTTON PANTS NOW $3.99
$3.95 MEN'S SPORT SHIRTS, NOW $1.99

ALL WOMEN'S WHITE UNIFORMS AT BUDGET PRICES

BUY FOR CASH! BUY FOR LESS!

And Don't Let Anyone Tell You Different

I WILL PROVE IT!

I RENT PERFECT FITTING TUXEDOS FOR WEDDINGS

SAM BENSON

• PARK FREE IN ANY LOT
• FREE BUS TOKENS

37 North Saginaw St. — Pontiac

DOUBLE TRADE-IN EVENT at WKC

Friday & Saturday Only! $20 for your old Watch if it's worth $10

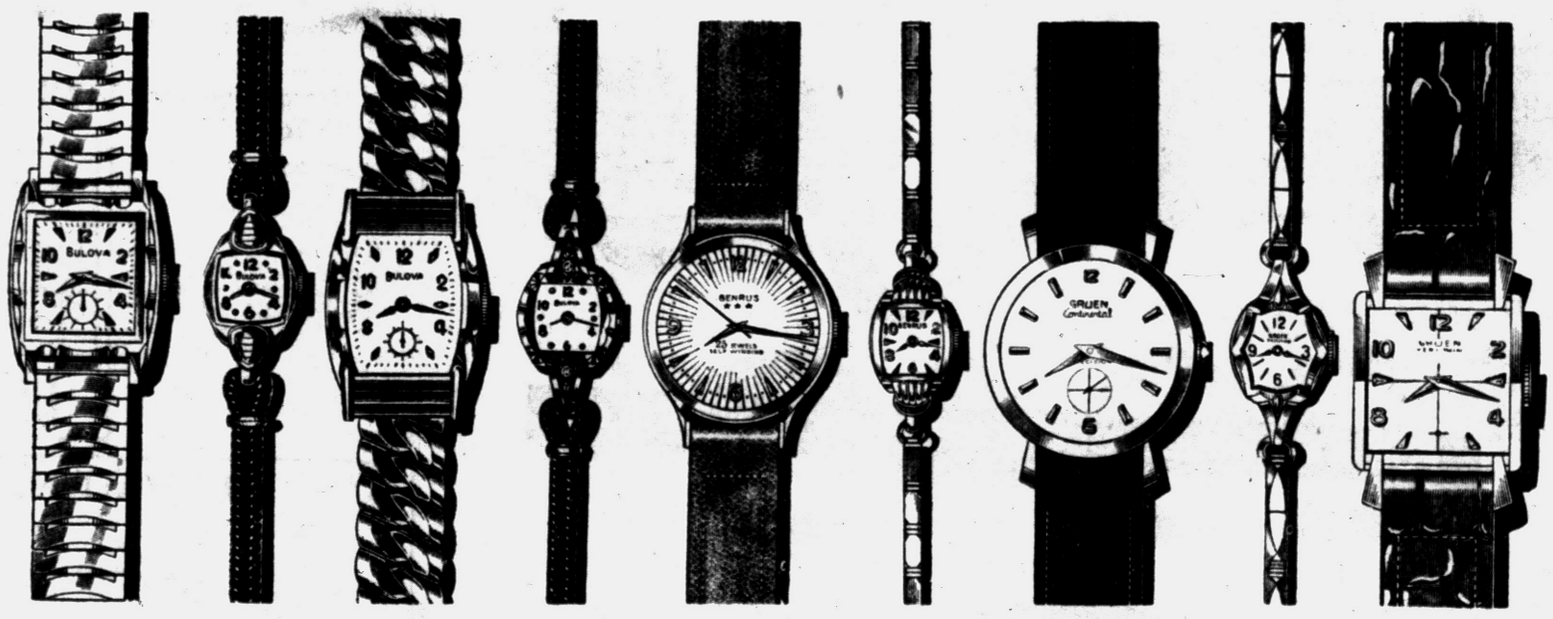

Priced From $29---NO MONEY DOWN! Low as 50¢ Weekly

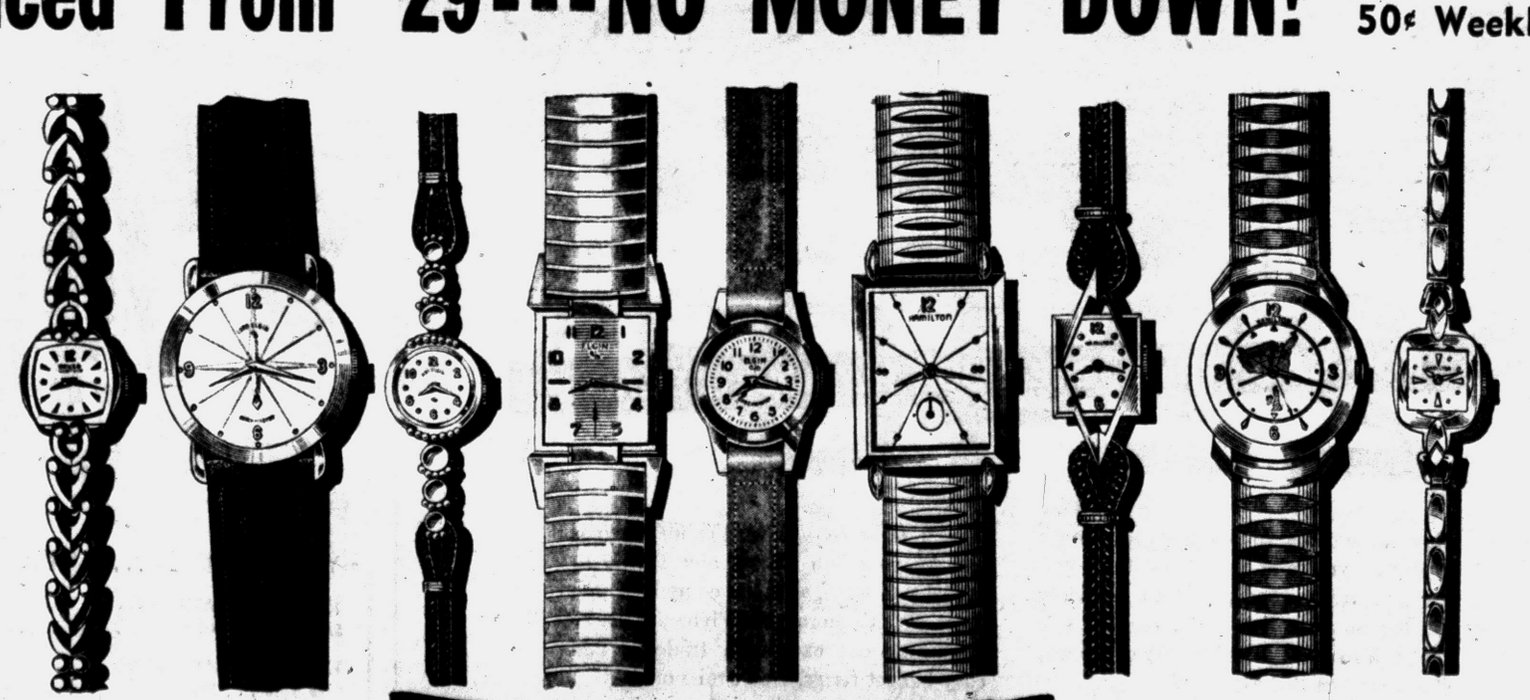

Choose from white or yellow gold; some with expansion bands; 17- 21- and 25-jewel styles; hundreds of styles to choose from. Here's a 2-day trade-in event you can't afford to miss!

WKC Phone FEderal 3-7114

108 NORTH SAGINAW

Open Mon. and Fri. Evenings to 9 P. M.

Special Sale!



only $6.55 Gal.

HEAVY-DUTY LATEX COATING for indoor and outdoor wall surfaces

Combines colorful beauty with extra resistance to weathering and wear. Bonds with surface—seals up pores and cracks. No "wetting down" or priming needed. Mix with water to increase coverage 50%. Now on sale!

Oakland Fuel & Paint

436 Orchard Lake Ave. FE 5-1650

PARK FREE REAR OF STORE

Famous WINTER SEAL
QUALITY AT AN ECONOMY PRICE
COMBINATION DOOR WITH STORM & SCREEN

- Heavy-duty extruded aluminum
- Includes all hardware—lock, door closer, and chain
- Bottom height adjuster
- Fully mortised hinges and complete jamb
- Completely guaranteed
- Will never shrink, rust or sag—never needs painting
- Guaranteed by Good Housekeeping

$32.95

CARL SHELL and SONS
Drayton OR 3-5043
Open Friday 'til 9 P. M.

Stereo Pre-Recorded TAPES *from* **$4.95**
WIDE SELECTION

Tape Recorders
SALES
SERVICE
RENTALS

Eppert's Camera Shop
57 W. Huron St.
FE 5-6615

SPECIALIZED SERVICE
- TV • HI-FI • RADIO
- TAPE RECORDERS
- P. A. SYSTEMS
- OFFICE INTER-COMS
- WEBCOR FACTORY SERVICE

BLAKE RADIO-TV
3149 W. HURON
FE 4-5791

Stay Alive Longer!

Drinking Your Meals? What's Eating You?

By LELORD KORDEL
Installment Seventeen

Dick Elliot was a Madison avenue veteran who had learned all the angles. We were having luncheon together to celebrate his promotion. He was the new vice president of his company.

He finished his second double martini, lit a cigarette, and looked around for the waiter.

"Don't you think we'd better order lunch?" I suggested.

"Hey, we're celebrating!" he said. "We can eat any time — if we get around to it. Sometimes I never quite make it."

"What about breakfast?" I asked. "Do you eat a good breakfast to make up for skipping lunch?"

"Sure." He laughed. "A real husky breakfast. Coffee and cigarettes."

By the time our food was set before us his face was beaded with perspiration, and he was doubled over with pain.

"Sorry," he mumbled, "but you'd better get me out of here. This pain . . . it's awful . . . like a white-hot coal searing my stomach. What do you think—?"

I didn't have to think. I knew. Dick was having his first real ulcer pain. His celebration ended with a trip to the hospital.

Dick had become one of the sixteen million Americans — about one in every ten — who succumb to emotional pressure. What can we do to stop this inner gastric distress, compounded by the multiplying complexities of modern living in both business and home?

Just what is a peptic ulcer? It's an open lesion, or sore, on the wall of the stomach, left after erosion of the stomach lining. This erosion is caused by the presence of an over supply of hydrochloric acid in the gastric juice over a period of time.

The acid irritates the lining and produces some erosion. Then the digestive juices begin to digest the affected area of the stomach, making a larger and larger crater. It isn't only what you eat that causes a stomach ulcer—it's what "eats you," as well!

★ ★ ★

Madison avenue doesn't have a monopoly on the duodenum-scarred veterans of the hydrocloric acid war. We find them among lawyers, brokers, bus drivers teachers, actors, and sandhogs. No occupation offers immunity. Only among primitive peoples and in the mentally defective, are ulcers almost unknown.

ULCERS NOT BORN

By eliminating the causes, about 85 per cent of all ulcer sufferers can prevent further ulcers and treat the ones they already have. The other 15 per cent, including those who won't follow the rules for better living and those who fail to respond to treatment, require surgery. Ulcers are definitely made, not born.

Fatigue, anxiety, and emotional strain are apt to precipitate the attacks. The man who drives himself needlessly and worries endlessly may become the anxiety-ulcer victim.

Unless he changes his high-tension routine to a more tranquilizing one, he may end up with a hemorrhaging ulcer.

So much depends on what the patient himself does that I must emphasize his role in the treatment and prevention of ulcers. Prevention is the best cure. You cannot cure peptic ulcers until you find a way to prevent their recurrence.

Eliminate as completely as possible any conflicts, social maladjustments, or frustrations—even a nagging wife.

I don't mean that you should eliminate your wife—only her nagging! By any reasonable—or, if necessary, unreasonable—method. Blow your top if you must. In fact, that would benefit your ulcer.

The next time I saw Dick he was home from the hospital, feeling sorry for himself and worrying over his illness.

"What am I going to do now?" he asked. "Be an invalid for the rest of my life?"

FRAME OF MIND

"The first thing to do," I said, "is to change your frame of mind. An uncomplicated ulcer can start healing in a matter of weeks—but only under favorable conditions. You may have to replan and regulate your life. You must have calm and freedom from stress."

"That's a big order," Dick said. "Where do I start?"

"Right where you are," I said. "Quit worrying about your ulcer. Stop being so fiercely competitive. Avoid overwork and tension as much as possible.

"Malnutrition," I said, "often accompanies a nervous, high-strung disposition such as yours, Dick. Start eating regular, nourishing meals — instead of drinking them. You can't substitute alcohol and coffee for food, as you often do, without suffering from ulcers, nervous disorders, vitamin and mineral deficiencies, and other illnesses."

"All right," said Dick. "So I mustn't drink, and I must eat. But what? A monotonous milk and cream and boiled-egg diet?"

"Not any more," I said. "The old-fashioned ulcer diet did more harm than good. You need the complete protein foods to neutralize the excess stomach acid and speed up healing.

"I recommended broiled steaks, chops, and eggs. You're probably deficient in blood serum protein; most peptic-ulcer patients are."

"So I must eat regularly and cultivate peace of mind, said Dick. "Anything else?"

"Yes," I said. "Stop being so doggedly ambitious. Eat adequately and rest enough to avoid the fatigue which causes you to lose control of the secretion of gastric juices. Be sure that the acid doesn't pour into your stomach with no food there to neutralize it.

"Keep milk and crackers handy to ease the worst of the ulcer 'hunger pains.' Have a jar of skim milk powder in your bedroom and office. It dissolves instantly in water, tastes like fresh milk — and will forestall a painful attack."

"Powdered skim milk," said Dick. "I'll make a note to buy it by the case—" He grinned. "—the way I used to by Scotch."

All rights reserved. Adapted from the book, "Live to Enjoy the Money You Make," by Lelord Kordel. Published by World.

Grandmother Is State Legislator

She's Always in House

LANSING (AP) — Rep. Lucille H. McCollough (D - Dearborn), lawmaker, housewife and grandmother, is proud of her attendance record in the Legislature.

In her five years in the House, she hasn't missed a single session. Today was no exception, she said, even though there was nothing to do.

All but a handful of House members took off for home yesterday after learning the Senate wouldn't act on a tax program before Saturday. The House couldn't get Senate approval of a resolution for a weekend adjournment, however, so sessions were scheduled for today and Monday though no business was to be transacted.

House Speaker Don R. Pears (R - Buchanan) acknowledged he would preside over a practically empty chamber and adjourn minutes after he calls the session to order.

"It's going to cost me hotel rent and money for meals, and all for nothing, but I can't let my record go," Mrs. McCollough said. "One of my campaign slogans is '100 per cent attendance.'"

Nehru Dissolves Communist Area

NEW DELHI, India (AP) — Prime Minister Nehru's government ordered the Communist government of Kerala State, India's only Red regime, out of office today.

★ ★ ★

President Rajendra Prasad signed the proclamation Thursday dissolving the Communist ministry. The official announcement was delayed until after delivery of the order to Chief Minister E. M. S. Nambudiripad in Trivandrum, capital of the South Indian state.

★ ★ ★

Under the proclamation executive power in the state was taken over by Prasad—actually by Nehru—and legislative power by the federal Parliament.

The central government is expected to order new elections power by the federal Parliament.

There are 10 covered bridges in the state of Maine which are more than a century old.

Eating Plan Offered Free

Pontiac Press readers who wish to obtain a free copy of Lelord Kordel's Better-Eating Plan are reminded that it is NOT available at the Pontiac Press office.

Applications should be addressed to Lelord Kordel, c/o The Pontiac Press, with a stamped, self-addressed envelope. The letters will then be forwarded to the author. So please give our care-worn switchboard girl a rest!

Longest railroad tunnel in the world is the Simplon connecting Italy and Switzerland beneath the Alps. It is 12½ miles long.

Maine's leading lobster ports are Portland, Rockland, Southwest Harbor, Stonington and Jonesport.



want to... GET RID OF OCTOPUS OUTLETS?

what you need is FULL HOUSEPOWER

CALL YOUR ELECTRICAL CONTRACTOR TODAY

EM 3-2934	Urquhart Electric Co.
EM 3-3262	Kirby Electric
FE 4-4872	Bordeaux & Hamilton Electric
FE 4-9191	McCormick Electric
FE 8-9901	Solberg Electric Co.
FI 9-2931	Salow Electrical Service
GR 4-0804	Sisson Electric
MI 4-2249	Lewis Electric
MI 4-2431	Call-Ferguson Electrical Co.
MU 9-2613	Norm's Electric
MU 4-0115	Don Farley
MY 3-7811	Johnson Electric
OA 8-2192	McIver Electric Co., Inc.
OA 8-2881	Oxford Electric Co., Inc.
OL 6-1741	Weymouth Electric

Electric Heating
FREE ESTIMATES
EVANS ELECTRIC CO.
828 N. Main, Rochester OL 1-1380

SPECIAL TRADE ALLOWANCE ON MUSICAL INSTRUMENTS
E-Z PAY RENTAL
LAYAWAY PLAN
EDWARD'S 18 S. Saginaw

FORD IS FIRST TO SELL ONE MILLION '59 CARS...Now your Ford Dealer can offer you a sensational 2nd MILLION DEAL on

THE WORLD'S MOST POPULAR CARS



To start with, your Ford Dealer can give you a better deal because, model for model, Fords are priced lower than competition. (Check for yourself . . . this year *every* car must have the manufacturer's suggested retail price in plain sight.) And *now,* with more than one million '59 Fords on the road, you can have extra savings because your Ford Dealer can pass along his volume savings to you in a tremendous 2nd Million Deal during his Summer Swapping Bee!

As more than a million '59 Ford owners can confirm, you'll keep right on saving every mile you drive, too! With Ford's standard Full-Flow Oil Filter you go *4,000 miles* without changing oil! You get lively, quick-response performance and still save on regular gas in Ford's standard V-8 or Six. Ford's Diamond Lustre Finish stays shiny bright without ever waxing. Ford's aluminized muffler normally lasts twice as long as the ordinary kind used on other cars. And you get a 66-plate battery for surer starting, which other manufacturers offer at extra cost.

You drive in built-for-people comfort! There's no skimping on inner space in a Ford. Even with six big passengers there's no crowding. There's plenty of hip, shoulder, and leg room. And *everybody* enjoys a comfortable, fully padded seat . . . even the man in the *middle.* Easy in . . . easy out, too, with Ford's bigger, wide-opening doors, proper-height seats and generous spacing between seat and door that lets you get in and out without contortions.

Why not start driving your new '59 Ford today? It's summertime and the swappin' is easy . . . you'll get the best deal of your life. Come to your Ford Dealer's today and see!

FORD DIVISION, Ford Motor Company

STOP! SWAP! SAVE! Look for this sign of savings on the cars in your Ford Dealer's stock

"MAKE A BEELINE TO YOUR FORD DEALER TODAY!"

SPECIAL! NOW! SAVE MORE WITH A 59 FORD SECOND MILLION DEAL

NOW GET A SPECIAL BEST-SELLER DEAL!

Because Ford is the first to put more than a million '59 cars on the road your Ford Dealer is in a position to save you more money than ever with an extra special 2nd Million Deal! Stop! Swap! and Save during his

FORD SUMMER SWAPPING BEE

SEE YOUR LOCAL AUTHORIZED FORD DEALER

shower after shower after shower



there's always plenty of hot water



the new electric water heater way

GET IT HOT . . . GET A LOT every time. A new electric water heater provides plenty of hot, hot water for showers and all the family's needs. Detroit Edison has a new Super Supply Plan which makes heaters even more efficient and economical.

Here's the convenient, modern way to **GET IT HOT . . . GET A LOT** for an operating cost as low as $3.88 per month.

Only electric water heaters give you all these important advantages:

- ☒ Efficient—the heat goes into the water
- ☒ Install anywhere—need not be near a chimney
- ☒ Long life—meet Edison's rigid standards
- ☒ Automatic—all the time
- ☒ Fast—new, more efficient heating units
- ☒ Outer shell—cool to the touch all over
- ☒ Edison maintains electrical parts without charge
- ☒ Safe—clean—quiet—modern



See your plumber or appliance dealer **DETROIT EDISON**
SERVES SOUTHEASTERN MICHIGAN

Southfield Holds Up Xway

By HARVEY ZUCKERBERG

State Highway Commissioner John C. Mackie is having a bumpy ride with the city of Southfield.

The rough political road between Mackie and the green light to complete his first five-year program for 1,000 miles of expressway throughout the state is a mere 1.8 miles through Southfield's boundaries.

The city hesitates to give its consent.

The total project cost is one and a quarter billion dollars, due to be under contract by 1962.

Mackie, it was revealed, recently met with Southfield officials ir his ninth attempt to secure a vote of consent to the alignment of the 11½ Mile road expressway which would be located within the city limits.

He was accompanied by his executive assistant Irving Rubin.

REPORT DUE AUG. 10

The city's expressway committee listened and then told the commissioner and his assistant it would submit a report of its findings to the Southfield Council on Aug. 10.

City Manager Robert J. McNutt said he council would "reach some sort of decision at that meeting."

Said Mackie, "We have secured the approval of all municipalities necessary for all of the projects in the Detroit metropolitan area except for 1.8 miles along 11½ Mile road from Inkster road to Telegraph road in Southfield."

Rubin conceded that a "no consent" could delay the program, now in its third year "and on schedule."

'COMING THROUGH!'

"But," he said, "other cities have told us we're not coming through. We are coming through!"

McNutt said the council does not want to approve anything west of Telegraph road until it knows what the route is east of Telegraph.

"They have said the road can go any place between 10 and 11 Mile roads east of Telegraph," said McNutt, "They can't tell us precisely because they haven't finished their studies.

WANT TO KNOW

"They have urged us and pleaded with us to vote consent. We won't until we know what we are consenting to."

The approach from Greenfield road to Telegraph road is part of the Highway Department's second five-year program, the plans of which are not yet completely specific.

"The problem is unique with consenting to."

Southfield," said McNutt. "We are the only city sitting in a position where both the first and second five-year programs affect us."

McNutt said Southfield's planning commission has recommended utilization of 14 Mile road (not in the city), "but the Highway Department said it was not suitable."

GENERAL Warehouse Co.

2258 Dixie Highway — Near Telegraph Road Intersection

LIGHT FIXTURES

save on... ELECTRICAL supplies



SHOP — COMPARE

50% OFF RETAIL

EVERYTHING YOU NEED

Fulldown Fixture

$9.98

Regular $19.95

A two bulb, No. 1 quality fixture.



COUPON SPECIAL

CORN BROOM 79¢ and This Coupon

First quality 54" length—5 sewn broom. Long selected fibres. Worth $1.25 or more.

FLUORESCENT 20W FIXTURE



$2.93 A wonderful light for above a sink or work bench.

ODDS and ENDS SALE

10 QT. GALVANIZED WATER PAIL	$ .59
5-PC. OPEN END WRENCH SET	1.69
3-PC. PIPE WRENCH SET	3.95
100 LBS. READY-MIX CEMENT, BAG	1.19
$2.25 IRONING PAD and SILC. COVER	1.29
WEED and FEED FERTILIZER	3.49
10-6-4 SACCO FERTILIZER, 50 LB. BAG	2.29
BADMINTON SHUTTLECOCKS, 3 IN BAG	.59
$1.95 NECKLACE and EARRING SET	.79
$3.50 FISHING ROD and REEL	1.59
$1.50 POLYETHYLENE LITTER BASKET	.79

New... Low Priced BVI ELECTRIC PAINT SPRAYER with built-in motor

Only $12.95 complete



ELECTRIC DRILL SANDER



$1.49

Flexible pad and discs, ideal for rounded and flat surfaces.

SMALL PARTS STORAGE

Plastic Jars Can't Break

89¢



Keeps things clean, where you can find them.

Revolves in small space.

PRESSURE TANK SPRAYER

$5.98

Week-End Only

Regular retail just under $10. First Quality in every respect. Act now.





POWERFUL ELEC. SANDER

$15.95 Regular $24.95

This is no jitterbug but a full motor sander, fan cooled.

7" Blade Electric Saw

More power than any other saw under $65. Product of Thor.

$27.88 Reg. $50

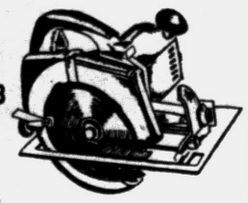



¼" DRILL

$11.98 With Jacobs chuck. Full 2½ amps of power.

COMPARE BEFORE YOU BUY!

SWINGS AND SLIDES

Heavier 2" Pipe—Vise Clamp Joints
3 Color Baked Enamel
Rust Resistant Galvanite
More Welding Than Others

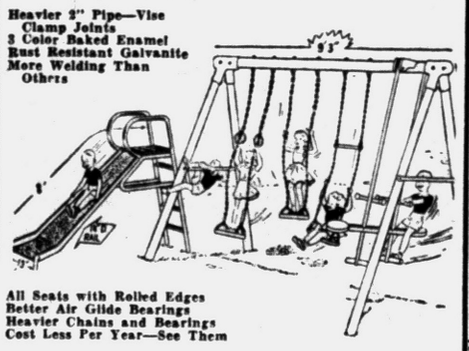

All Seats with Rolled Edges
Better Air Glide Bearings
Heavier Chains and Bearings
Cost Less Per Year—See Them

Slides $9.95 Up | Swings $16.95 Up

RANDOM LENGTH Garden Hose

RUBBER ¾" Dia. $2.16 Up



69c HOSE—ALUMINUM HANGERS

MELNOR



$5.95 Up Swinging Spray

SUNBEAM RAIN KING $5.95



Set the dial. It sprinkles 5 to 50 feet.

Life Jackets $3.49 Full Adult Size. Coast Guard Approved

BOAT CUSHIONS $2.98 Coast Guard Approved

AIR MATTRESS $2.98 to $11.49 All Full Adult Sizes

CAR TOP CARRIERS



$4.88 Pair

Many Other Styles and Prices

CLOTHES POSTS



$5.95 Ea. Heavy Steel $11.49 Pr.

SUPER KEM-TONE KEM-GLO ALL COLORS



GET THEM HERE

RADIO-TV TUBES 25% OFF STANDARD MAKES

SELF PROPELLED POWER MOWER

3 H.P., BR. & STR. ENGINE 4 CYCLE—24" SWATH

$49.95



Other Mowers $39.95 up

See Us Before You Buy

GENERAL Warehouse Co.

2250 Dixie Highway—Just North of Telegraph

Open Daily 9 to 6—Sundays 10:30 to 2

Open Monday and Friday Evenings

General Warehouse Co. 2258 DIXIE HWY. PONTIAC, MICH.

BAMBOO GRASS RAKE 59c



$3.00 Value ROUND NOSE SHOVEL $1.95

GALVANIZED GUTTERS

66c SECTION

Rock Bottom Prices on All Accessories, too!

DAILY 9AM TO 6PM

EVENINGS Mon. & Fri.

SUNDAY 10:30 TO 2

FREE PARKING

Neighbors Plan Shower to Offset Loss of Home

LEONARD — In an effort to help members of the John Schirmer family re-establish their home which was gutted by fire July 9 their neighbors and friends will sponsor a miscellaneous shower at Rowland Hall here at 8 p.m. Saturday.

The Schirmers were on vacation when the fire broke out destroying most of the family's possessions. Since the conflagration residents of this community have been trying to collect enough furniture and other household articles to help the family get a new start.

Addison Fire Chief Edward Porter is urging all local residents and others interested in the Schirmers' plight, to attend the shower. He said money also will be accepted.

Refreshments will be served.

The Schirmers have six young children, Mrs. Schirmer's mother and brother living with them at the time of the fire. Only the brother was home when the fire broke out. He escaped when the barking of the family's pet dog woke him up.

Orion Methodist Vacation School to Open Monday

LAKE ORION—Vacation Church School at the Lake Orion Methodist Church will be in session Monday through Friday for two weeks beginning August 3 and continuing through Aug. 14.

The school is open to children from kindergarten through high school age, and transportation will be furnished for those who need it, Codirectors Mrs. Rex Curtis and Mrs. Robert Johnson said today.

The program will consist of Bible stories, songs, handicraft and games. The groups also will work on the missionary project of sending books to needy children in other parts of the country.

The church is located at 206 Flint St.

There's a new shock absorber in which a bag filled with gas supplements the usual fluid.

Victim Remains Unconscious

3 Days After Head-On Crash, Rochester Man Still Critical

MADISON HEIGHTS — A Rochester man remains unconscious today, three days after he suffered severe injuries in a head-on auto collision on Stephenson highway here.

Emil C. Siegler, 62, of 813 First St., Rochester, is still listed in critical condition at William Beaumont Hospital, Royal Oak.

The driver of the other car, Gerald R. Nichols, 21, of 157 Roth St., Clarkston, told Madison Heights police he doesn't know how the accident happened.

An eye-witness reported that Nichols was weaving in and out of traffic and had forced four or five cars off the road before slamming into Siegler's car, according to Police Lt. Joseph Landino. He would not reveal the witnesses name.

Nichols is not being held.

Drive Nets $1.70 Extra

CHEBOYGAN (AP)—The Cheboygan County Red Cross chapter ended its drive by raising $2,681.70. The quota was $2,680.

A new pistol employs a triangular plastic cartridge.

Blast Destroys Ferndale Plant

Triggers 6-Alarm Fire; Damage Is Estimated at Quarter-Million

An explosion triggered a quarter of a million-dollar fire this morning at a die casting factory in Ferndale.

Firemen from Ferndale, Royal Oak and Hazel Park struggled for four hours before subduing the inferno that raged over a city block area.

They were able to confine the flames to the plant, but the block-long masonry building was gutted and its contents are a total loss.

A burst in a hydraulic fuel line is blamed for causing the explosion that blew the roof off the General Die Casting Co. building at 1956 Burdett St. Flames spread rapidly.

Tottering front and rear walls of the plant had to be torn down by firemen once the flames were extinguished.

Men were working in the factory when the blast and fire occurred. No one was hurt. But 65 workers were without jobs today.

Joseph Boza, a foreman, said he tried to put out the blaze with an extinguisher but a spurt of oil hit a hot melting pot and sent flames racing through the plant.

Albert J. Marchand, president of the firm, made the damage estimate.

The company supplies equipment for the auto industry.

Where You From, Bird?

By LEE WINBORN

AVON TOWNSHIP—Where you from, bird? No. 839 AU 59 F.H.C. wasn't talking.

He evidently doesn't want to admit he's lost—most embarrassing for a homing pigeon.

Mr. and Mrs. Harmon J. Pike of 2960 Crooks Rd. found the bewildered bird, exhausted and spent, in their front yard after returning from a shopping trip yesterday afternoon.

"It seemed all tired out," Pike said. He told how he approached the pigeon gingerly so as not to frighten it away.

He noticed that the bird had a metal band on its right leg. The pigeon made no attempt to fly away when the Avon man leaned down to pick it up.

"It seems very tame. I wonder if it isn't somebody's pet," Pike said.

He added, "We'll feed it and let it get rested up. Then if no one claims it, I'm sure it can find its way home."

★ ★ ★

The bird is cocoa brown in color with white-tipped wings. The feathers around its neck are almost iridescent changing to shades of green and lavendar as the sun hits them.

While Mr. and Mrs. Pike speculated about where the bird might have come from, it sat calmly in Pike's lap, cradled gently in his hands.

The pigeon seemed interested in the conversation, turning its head from side to side as it followed the sound of the voices.

The Pikes planned to borrow a large bird cage and buy some seed while they have the pigeon as their guest.

"If no one claims it in a couple of days, we'll turn it loose," they said. "It's a smart bird. It will know the way home."



POOPED PIGEON

Court to Decide Township Gravel Pit Controversies

WASHINGTON TOWNSHIP — Members of the Washington Township Board will have a busy day in court on Aug. 10. They are involved in two separate actions, both concerning gravel pit operations within the township.

The Board now is seeking an injunction against the Western Contracting Co. charging that it is violating a section of the present zoning ordinace.

The bill of complaint alleges that the gravel company is loading trucks and trailers on Sunday and holidays, and at other times prohibited by the hours section of the ordinance.

It further states that this condition causes dirt, dust, noise and added traffic hazards constituting "a public nuisance to adjacent property owners and to the health, welfare and safety."

The company had been given 10 days earlier this month to comply with the rules set forth in the ordinance. The court action then was initiated when the stop-order failed to bring the desired results, Supervisor R. Eugene Inwood said.

The township is also the defendant in a related suit brought by a Washington couple who have charged officials with laxity in enforcing the zoning ordinance.

The plaintiff's, Mr. and Mrs. Robert Fettig, claim that "lack of enforcement has resulted in chaotic conditions throughout the western portion of the township, endangering the public health, safety and welfare of all inhabitants."

Co-defendents including Zoning Administrator Ralph Sheldon, the supervisor and the township Board, both collectively and individually.

The Fettigs have asked the court to issue a writ of mandamus to require action in the matter of zoning law enforcement.

The stop-order against Western Contracting Co. was initiated in accordance with an understanding reached in Macomb County Circuit Court June 29.

Attorneys for both sides agreed to allow the township to proceed with action against one of the pit operators said to be violating the ordinance before the court case was resumed.

★ ★ ★

Reports on the legal proceedings to date are expected to be made at the township meeting Tuesday night in Romeo.

Area VFW Post Awards Bars to 25 Members

WALLED LAKE — Veterans of Foreign Wars Post 3952 Auxiliary here awarded five, 10 and 15-year bars to 25 of its members at a recent meeting, it was learned today.

Those present at the joint meeting of the VFW Dads and the auxiliary to receive their bars were:

★ ★ ★

For 15 years, Joan Ayers, Teresa Beagle, Grace Hilyard, Georgina LaPine, Frances Miller, Evelyn Reimer and Nonda Robertson; and for 10 years, Doris Lake, auxiliary president.

The next meeting of the Dads and the auxiliary is scheduled for Aug. 11 at the Lawrence A. Sims Post on Loon Lake road.

Loses Fingertips in Freak Accident

HADLEY TOWNSHIP — A 13-year-old Flint boy lost the tips of two fingers in a freak accident yesterday at the Metamora State Recreation Area.

David Lake was trying to be helpful by lifting the bumper of a car which had been caught over the tip of one of the posts lining the parking area.

His fingers were severed as he and several other boys attempted to raise the bumper. He was rushed to Lapeer County General Hospital for treatment by Lapeer County Sheriff's deputies.

David is the son of Mr. and Mrs. Walter Kuta, of 330 E. German St., Flint. He was a member of a swimming party taken to the state park by a neighbor.



Pontiac Press Photo

SO SOON? — Doomed to the butcher's block, Amelia the cow is reluctant to leave her green pastures. Roast beef will be the main course served at the "Summer Festival" being sponsored by St. Anne Catholic Church in Ortonville this weekend, reports William McFeely, general chairman of the event, shown trying to entice Amelia. Poor Amelia.

Students to Dance Under Spotlights of Various Hues

WALLED LAKE — Pupils attending dances at the Walled Lake Senior High school this fall will discover that something new has been added. This is a bonus from a party that they did not attend.

When bills were paid following the party which parents provided for last year's seniors following June commencement, a party attended by more than two hundred members of the graduating class, there was money left over from the contributions which the parents had made.

To return or distribute these funds would have been impossible since many contributions came in with no names attached and some were even received the night of the party. So the committee of which Mrs. Frank Roemer of Westacres was chairman sought a gift which would be useful to future classes.

The committee will purchase spotlights on stands with colored gelatines permitting various lighting effects. In the past, groups wishing to decorate the gym with soft lights have had to drive miles to rent or borrow such equipment. They also can be used by the dramatic club in their productions, according to Mrs. Roemer.

Nearly 85 per cent of all births in the U.S. are to women 18 to 34 years old.

Three-Day Program

Festival Opens Tonight

ORTONVILLE — The one big money-raising event sponsored annually by St. Anne Catholic Church here is the "Summer Festival" which opens this evening at McFeely's Resort on M15 just south of the village.

The three-day program will feature swimming, a carnival and a roast beef dinner on Sunday. Members of the Altar Society will prepare and serve the meal.

All activities will take place at the resort except the dinner which will be served from noon to 6 p.m. Sunday at Brandon High School on Varsity drive.

The program starts at 6 p.m. today and lasts until 9 p.m. It will reopen at 1 p.m. tomorrow and continue to midnight. On Sunday the hours will be from noon to about 10 p.m.

General chairman of the affair is William McFeely.

Sign Papers to Buy Land for Civic Center

SOUTHFIELD — Final papers were signed yesterday by city officials here in the purchase of a 106-acre tract of land on Evergreen road between 10 and 11-Mile roads.

The land will be used to build a civic center.

Owners of the land, James and Mary Thompson of 25360 Evergreen Rd., have agreed to part with it for $477,000.

A downpayment of $100,000 plus $10,000 on a two-year option for an additional 60 acres has already been paid by the city.

Michigan Grain Stocks Greater Than '57 or '58

LANSING (UPI) — Michigan total stocks of grain as of this month are greater than for corresponding times for either 1958 or 1957, the federal-state crop reporting service said today.

Total off-farm and on-farm stocks of wheat were about 2,688,000 bushels, 54 per cent higher than a year ago, and rye, at 124,000 bushels was up 81 per cent from July of 1958.

Oxford Woman Is Acting Postmaster

OXFORD — Mrs. Donald Awrey has been named acting postmaster here to succeed M. G. Dunlap, whose retirement becomes effective today.

Dunlap, who is 70 years old today, has been postmaster here for the past 15 years.

His successor started at the Post Office in Oxford as a substitute 33 years ago and later became a registered clerk. She took over as assistant postmaster in October, 1956.

Mrs. Awrey, who lives at 46 Pontiac St., will serve as acting postmaster until examinations for a permanent replacement are called, she said today.

Arabs Approve Meeting

CAIRO (UPI)—The Arab League Council yesterday officially approved plans for an Arab foreign ministers meeting Sept. 1 at Casablanca and decided that the Palestine problem would be "one of the most important questions."

BURMEISTER'S
NORTHERN LUMBER CO.

ALL PRICES IN QUANTITIES QUOTED
Delivery Service Available

STANLEY WINDOWS
BUY DIRECT and SAVE
Distributed by Northern Wholesale Company
Stanley, the Same People That Make Those Quality Tools

CLOSED SUNDAY
—OPEN DAILY 8 A. M. to 8 P. M.—

Call us today for windows for your porch enclosure or breezeway. We sell windows direct or will do the whole job ourselves.

STANLEY
Bring the Out-Of-Doors Indoors... In All Weather



You pay less— you get more... in a STANLEY door!
- Extra strong extruded, all aluminum construction.
- Heavy-duty ball bearing lower wheels permanently lubricated.
- Weatherstripping assures complete sealing under the most trying weather conditions.
- Simple, clean lines. Quiet, free-rolling with all doors movable in either direction.

GLASS SLIDING DOORS
We Carry A Large Stock of All Sizes Up to 16' for Immediate Delivery.
$98.50 and up
STANLEY

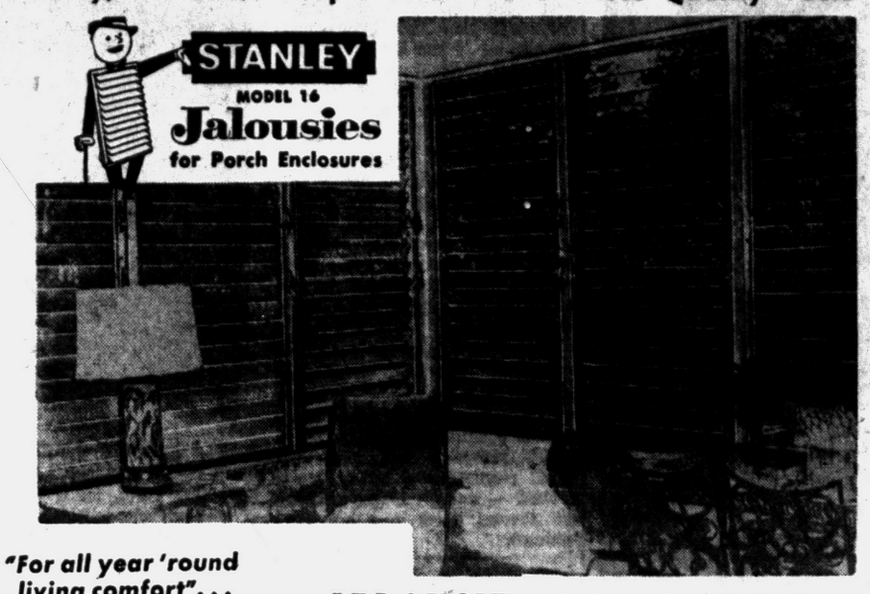

"For all year 'round living comfort"...
- Finger-tip control all-weather ventilation, all day, every day the year around.
- Adds to the living space and value of your home.
- Easy to install . . . simple to clean.
- Ideal as children's playroom.
- Make it your family room or den.

STANLEY a name you can depend on

JALOUSIE WINDOWS
EXTRA SPECIAL FOR JULY
As Low As $11.88 Each
Average 9'x12' Porch
FOR ONLY $9.42 mo.
EXCLUDING DOORS



The all new STANLEY ALUMINUM HORIZONTAL SLIDING WINDOW

Here is truly modern design adding to the beauty of any home. Easy to install and easy to clean with a sloping sill that drains off water instantly, the Stanley Aluminum Sliding Window has a fixed sash that provides tighter meeting rail for complete weather protection. Available with interchangeable screen and storm sash. Surprisingly low in cost, the window's smooth, easy operation is a delight to every homeowner.

STANLEY
LARGE 8' PICTURE WINDOW #8030, READY TO INSTALL $57.95
Distributed by Northern Wholesale

Window-Shopping? Get Comfort and Beauty at LOW cost!



STANLEY
AWNING WINDOWS

20x14 GARAGE
All Lumber Necessary to Construct a Beautiful
14x20 GARAGE
Including Roofing, 1 Window and Fir Siding
$229.50

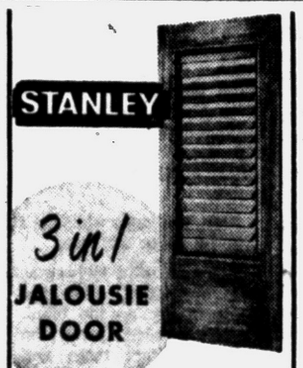

1¾ Inch Thick from **$49.95**



Lawn Chairs
Reg. $5.95 NOW $2.88



LOOK
Architect 33
OUTSIDE HOUSE PAINT Flat - Semi-Gloss - Gloss
NOW ONLY $3.95

50-ft. ½-in. Plastic **Garden Hose**



Hunter green plastic hose with all brass fittings . . . featuring a reinforced water connector of spring steel. Reg. $2.95 **$1.88**

3½x3½ BRASS BUTTS
Name Brand 39¢

STEEL AREA WALLS
For Basement Windows

Width	High	Price
37"	12"	$ 3.49
37"	24"	5.45
37"	30"	8.95
37"	36"	10.45

BIG 25" CUT—4 CYCLE
POWER MOWER
Clinton Engine
START and STOP CONTROL
Reg. $99.50
$38.88



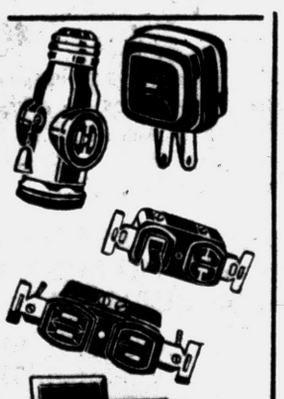

ELECTRICAL SUPPLIES
Toggle Switch 17c
Duplex Receptacles .15c
Duplex Cover Plates..9c
Switch Cover Plate..9c
14-2 Romex, 250-coil .....3c ft.

Clothesline (Overstocked) 50 ft.—Reg. $2.98 2 for 88¢
FLASH LIGHT Black Enamel Polished Face $1.19
MARTHA WASHINGTON **RANGE TOPS** From $69.50
FREEZER 22 Cu. Ft. Reg. $895 Close-Out $495

3-FOOT SECTION **ALUMINUM RAILING**



Only 11.75

A Real Fisherman's Value
ROD & REEL FIBERGLAS Only $1.98

Gold Bond
Medium Width **ALUMINUM FOIL** $68.50
Enclosed Spun Mineral Wool Center

Gold Bond
INSULATION FIRST QUALITY $34.00
Blanket type full encased with paper, nail fin, matt thick. Spun mineral wool. 1,000 sq. ft.

Gold Bond
PLASTER BOARD

4 x 8¼	$1.19	4 x 8⅜	$1.29
4 x 8½			$1.60
16 x 48 Rock Lath			98c

Above, In Quantities of 10 or more

Gold Bond
Asbestos SIDING from $14.95 up PER SQ.

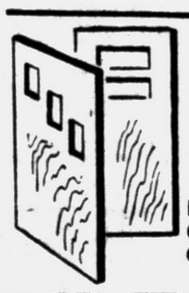

Outside **FLUSH DOORS** With Lights
1¾ Fully Guaranteed Grade A
$14.95

NUMBER ONE DIMENSION WEST COAST **LUMBER**

2 x 4	8 to 16
2 x 6	8 to 16
2 x 8	8 to 16
2 x 10	8 to 16

$115 Per M

LOOK!



LAY THAT DUST WITH **DOW CLORIDE**
Truck Load Sale Large 100-lb. Bag **$2.23**

1x8 and 1x12 White Fir **SHEATHING**
Extra Special Nice Stock 1x12 Shiplap $110
$98.00 per M

PICNIC COOLERS from $6.95

LOOK

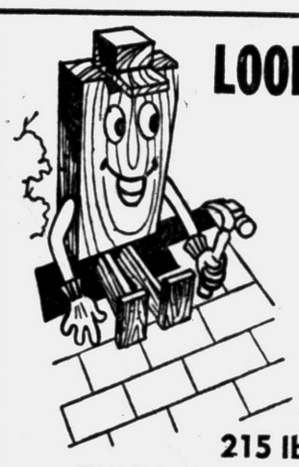

215 lb. THICK BUTT **SHINGLES**
Now Only $6.95

55-GALLON WATER HEATERS Only **$79.95**



Superior **HOUSE PAINT**
$2.95 Gallon & up

40 ft. Roll Aluminum—3" High
LAWN EDGING
- ALONG SIDEWALK
- AROUND FLOWER BEDS AND DRIVEWAYS
- KEEPS GRASS IN SHARP LINE

99¢

Special Sale **PAINT ROLLERS**
7" Roller Only 98¢ 9 Inch $1.49

Paint Roller Covers . . . 2 for 59¢

GALVANIZED GUTTER
Now Only 89¢

4x8x¼ Plywood Fir 1 Side	$ 3.79
4x8x¼ V-Grooved Mahogany	5.45
4x8x¾ One Side Fir Plywood	7.95
4x8x⅝-inch Fir Plyscore	5.45
4x8x¾ Birch Plywood, 2 Sided	14.95



Special
5 lbs. Top Quality
Grass Seed
Reg. $2.98
NOW ONLY $1.98



Mirror---Chrome---Fluorescent Light Plate Glass
Reg. $49.95
Our Price $29.75

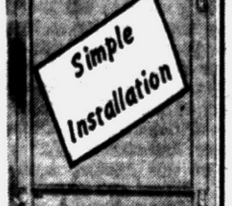

$6.95

ALL THE BEAUTY OF FINE WOOD PANELING ...at a fraction of the cost!
Gold Bond GYPSUM GRAINBOARD *Decorator Panels*
EXCITING NEW FINISHES: TUMBLEWEED, SILVERBARK, WHEAT, HEATHER plus popular KNOTTY PINE

SUMP PUMP
GE Motor
Now Only $79.95

ELECTRIC POP-UP **TOASTER**
ONLY $7.95

Increase Living Area with folding stairs



ROYAL folding stairs are safe! Guaranteed by Public Liability Insurance. No weights or pulleys • Easy operation • Convenient metal handrail • Treads securely joined and tie-rod reinforced.

$19.95

RAKE Reg. $1.49 NOW 59¢

Utility Lawn and Garden CART Reg. $6.95 Now $4.88

Reg. $8.95 **Car Top Carriers . . $3.95**

7940 COOLEY LAKE ROAD EM 3 4171

Farm and Garden News



Pontiac Press Photo

BUILDS 'FLOWER TREE' — Mrs. Stella Flowers, 3032 Moss St., Keego Harbor, has converted this old hay rake she found in a junk yard into a handsome garden ornament. She saw a similar "flower tree" in Indiana, and decided to have one of her own. Ten colored pails were welded on to the rake and filled with petunias, verbenias and various vines. Many people have made admiring comments about her ornament, says Mrs. Flowers.

Keep Your Garden Green With Water

Water is expensive, but a nickel still buys enough water to protect a plant worth much more — if the water is applied at the right time and in the right amount.

★ ★ ★

Plants need occasional showers even when their roots are moist. They will also look better and grow better if you keep dust and grime off their leaves. A hard, sharp spray is useful for controlling redspiders and other pests. Repeat daily until no new webs are formed on the leaves.

Most plants wilt, or droop, or give some other signal when they need water. However, evergreens don't have this ability. to be sure your evergreens get enough moisture, water them when nearby shrubs give evidence of need.

★ ★ ★

Wasteful run-off of water can be controlled by making a basin around young trees, evergreens, and shrubbery growing in lawn areas. Mulching will also cut water requirements by at least a third — enough to pay for itself several times in a hot, dry summer.



PLAN AHEAD—Nowhere is that old adage, "look before you leap," more true than in the gardening world, for if you want to insure the success of your garden, you will need to plan ahead. The owners of this garden made allowances for the stone slab walk which enhances the beauty of the area immensely. With lights, a nighttime walk through your garden allows friends to see the beauty of your flowers in a new and different fashion.

Future Gardener Free From Work, Says Scientist

PASADENA, Calif. (UPI) — A research biologist predicts that within the next 10 years, there will be lawns that need no mowing and dwarf trees that produce abundant crops of normal fruit.

"It may take one year or it may take 10," said Dr. James A. Lockhart, research fellow in biology at the California Institute of Technology.

"But it's just a matter of time until an anti-gibberellin is developed that will make this possible."

Dr. Lockhart described anti-gibberellin as a hormone-like substance that suppresses the growth of the plant without affecting its ability to yield normal crops.

Doses of the substance could double the height of plants, increase leaf size and crop output, and keep plants healthy in hot weather, he said.

Michigan's climate and soil make it one of the top states in fruit production. Home gardeners throughout the most of the state have good luck with fruit trees.

Best Results From Fall Feeding

Fall feeding produces better grass than Spring feeding, according to tests at turf research centers.

Spring fertilization results in soft, lush growth which is more readily attacked by both Helminthosporium and Septoria leaf spots, as well as foot rot disease.

Normally, excessive nitrogen is not available to grass plants in spring because in nature, nitrogen becomes available only when bacteria break down organic matter, releasing nitrogen from the protein.

For this reason, a fertilizer which releases too much nitrogen early produces an unnatural type of growth, more susceptible to disease.

The ideal feeding program for lawns would supply more nitrogen in early Fall and late Fall, with just enough absorbed in the clay and humus particles in the soil to produce normal growth in Spring, plus some long-lasting nitrogen which would remain relatively unavailable until the following Summer.

In the new mixed ureaforms, the types which combine both ureaform resins and other sources of nitrogen, the home gardener has just such a material today.

APPLY IN AUGUST

When applied from mid-August to early September, this produces strong turf growth of the type best adapted for survival during the winter.

Here it is important to know the difference between spring and fall growth of grasses. During periods with short days, reduced light intensity and when light tends toward the red end of the spectrum instead of the blue, the growth of roots is favored at the expense of the tops.

This means that the fall-fed lawn goes into winter with a strong root system, an important factor in lawn health. When the main fertilizer application is made in spring, however, and the fall feeding omitted, tops soon outgrow roots, creating a situation where disease can quickly weaken the turf.

★ ★ ★

There are two possible ways to handle this problem. The simplest is to use a mixture ureaform fertilizer in August, which will leave enough of a residue for normal growth in Spring, while at the same time building the root system in late Summer and Fall. This one application need not be repeated until the following August.

The other method would be a light feeding with a mixed chemical fertilizer in August, to help build the root system, plus a second application in October, the latter to carry over winter and feed in early Spring.

Old-time British practices called for the application of organic fertilizers in late Fall, on the theory that these "broke-down" during the Winter.

Modern research has shown that the application of dried sheep manure, a sewerage sludge or similar organic plant foods in Fall tend to build up the snow mould fungus organism, thus causing more harm than they do good. If organic fertilizers are used, it is important to apply an all-purpose fungicide to control the snow mould organism.

Hundreds of Jap Beetles Trapped in This Area

The largest number of Japanese beetles trapped in the state in years have been captured in the metropolitan Detroit area within the past fortnight, according to the Michigan Department of Agriculture's Plant Industry Division. The total was 1,583 and most of them came from a limited area.

The Japanese beetles are highly destructive to all types of vegetation, feeding on 250 or more types of plants. Slightly larger than a fly, it has a metallic appearing bronze body and a metallic green head. Under its wing coverings it has three white dots on each side of its body.

In order to detect the presence of the pest, representatives of the State Department of Agriculture have placed 12,000 traps in the state, mainly along the southern boundaries of the state and near transportation centers. The beetle is a hitch-hiker and finds his way into Michigan on railroad cars, trucks, buses and cars.

Japanese beetle traps are often seen in parks and on private property. They are bright yellow with cone and fins and are supported by a metal rod stuck into the ground. The trap is baited with a non-poisonous aromatic substance which lures Japanese beetles for a distance of 1,000 feet.

The purpose of the traps is to determine the presence of the insect. Then adjacent areas are soil treated with chemicals that destroy the grubs in the ground where they live for 10 months before they emerge. In this state the normal time of emergence is July.

NEVER QUARANTINED

Because of its control and eradication program Michigan has never been quarantined for Japanese beetle. Department of Agriculture officials point out that only by constant work can spread of infestation be checked. In heavily infested areas in the east and some places in the middle west as many as 1,000 Japanese beetles have been counted on a single hybrid tea rose bush or fruit plant.

Booklet Tells What to Do About Moisture

If your house is bothered with moisture problems, it is probably because it lacks adequate breathing space. Many homes do not have enough ventilation to provide for vapor and moisture to escape and it becomes trapped inside and goes to work marring and depreciating many interior surfaces.

How you can avoid such a menace, or remedy a moisture problem, is explained in the booklet Menace of Moisture which is issued by the aNtional Paint, Varnish and Lacquer Association. For a free copy of this booklet send your name, address and request to the National Paint, Varnish nad Lacquer Association, 1500 Rhode Island Avenue, N. W., Washington 5, D. C.

When George Washington was President of the United States, this nation was without a navy force.

Poison Ivy Plant Is Stubborn Foe on Home Ground

The buyer of a newly purchased lot, whether in the city, suburbs or truly rural area, may find he has a beautiful but unwelcome guest that's tougher to dislodge than a visiting relative — poison ivy. This plant, a national pest, sneers at all efforts to get rid of it without a long and arduous battle.

Tree experts advise a coarse of action, with the emphasis on caution in tangling with the pest. Poison ivy will grow almost anywhere — climbing trees or growing along the ground, sometimes sending up shoots that look like miniature trees.

Among the more objectionable growths are vinelike types that clamber up tree trunks. Cutting the stems will kill the aerial portions of the vine but unfortunately won't kill the roots.

Pulling up the vines by the roots will eliminate the pest but only at considerable risk to the irate home owner. And dislodging the unwelcome guest during Winter months after leaves have fallen is likewise hazardous since the stems themselves can transmit the poison.

Experts advise a strictly chemical warfare with this rugged plant adversary. Taboo is all contact with the plant no matter how well protected the embattled home owner may be. Recommended is repeated dosages of a herbicide such as amizol, applied to the leaves.

USE CAUTION

But extreme caution is urged to keep the herbicide off the ground where it might be absorbed by the roots of nearby valued plants. In the case of large applications, only the professional arborist who is thoroughly familiar with the use of these chemical materials and the dangers inherent in their misuse should be employed.

Lays Claim on Table

JAKARTA, Indonesia (AP) — Foreign Minister Subandrio said today that his government will not press for the U.N. Assembly to discuss Indonesia's claim to West Irian—Dutch New Guinea—at its session this fall. He said that under the present composition of the United Nations, "We could not expect to achieve the required two-thirds majority for a satisfactory resolution."

Crops-Soils Field Day is July 9 on Michigan State University's farm at East Lansing. Featured on farm tours will be late research by the farm crops and soil science departments.

Treesitter Needed by Vacationers

By CYNTHIA LOWRY
AP Newsfeatures Writer

CHAPPAQUA, N.Y. — Most recent addition to the roster of household helpers is the treesitter.

One of the national tree surgery companies suggests that vacationing families take on temporary aid to make sure the trees and shrubs receive food and water while the regular custodians are away.

As a matter of fact, anyone who plants a large garden of vegetables and flowers and who cultivates more than a basic minimum of grass and trees should stay home and tend his crops during the peak growing months — which in this section extends through September.

There is plenty of work to be done, from picking ripe fruit on schedule to applying a side feeding to the chrysanthemums at exactly the right time to obtain the finest bloom. There's always watering and spraying.

SEED-SAVING IS FUN

One of my own joys of gardening is seed-saving, although I realize that this is a highly individual matter.

Those who would have mass plantings of annuals in carefully chosen colors and shades should make certain that seed heads are never allowed to form and drop or volunteer plants permitted to survive.

★ ★ ★

One of the traditional bits of advice to gardeners is to cut withering blooms of perennial phlox, so that new plants of unwanted or inferior shades do not crowd out the established plants. This is certainly true when one has, for instance, a background planting of white phlox or of pale pink.

Unless one is careful, the second generation is likely to turn out to be a rather coarse magenta.

However, one of the prettiest plants I have in my garden is a volunteer — a delicate shade of pink, the child, I suppose, of a white phlox and a deep pink.

My California poppies, which bloom over a satisfying long season, are descendants from a few plants sowed years ago and whose seed I scatter each year in new areas where I want them to grow.

I have portulaca — single, double and in all colors — popping up along edges everywhere. My forget-me-not, also from my own seed, each spring makes a blue and pink carpet under the blooming bulbs.

MARIGOLD UNSATISFACTORY

Some seed however, is not worth saving. Marigold is one—second generation plants are sparse and unsatisfactory in bloom.

So, I have found, are cosmos, snapdragon and even calendula. And, of course, the hybrids among the petunias, columbine, snaps and other form sterile seed. Seed-saving as a sort of side hobby is fun.

★ ★ ★

But for sure-fire, guaranteed results, the best bet is fresh seed purchased from a reputable seed house.

The resulting flowers may not be as glorious as the colored illustrations on the packets, but generally speaking, they are bigger, better and stronger than home-grown.

Also, you know what the colors will be — in advance.

If you do want to save some of your own seed, allow the seed heads to dry on the plant. Then choose seed from the best blooms. Collect them and keep them over the winter in marked containers.

FINAL Clearance



Potted Rose Bushes
Flower Shrubs
1/2 OFF
Jacobsen's
Orion Garden Center
545 S. Broadway
Lake Orion, Michigan
Seeds, Shrubs, Fertilizer, Garden Tools
MY 2-2681

OLD BRUSHES?
Clean and soften hardest brushes with Kwikeeze. Good for all bristles. At paint and hardware stores.
KWIKEEZE

Crabgrass
No One Wants It



Let's Make It Disappear!

Pour Scott's CLOUT in the spreader. Set dial at 7. We're killing crabgrass as we stroll over the lawn. Easy!

5,000 Sq. Ft. Bag $6.95

Combination Offer
Reg. $16.95 Scott's Spreader
Reg. $6.95 Bag of Clout
Both for $18.90

Reg. $12.95 Scott's Spreader
Reg. $3.95 Bag of Clout
Both for $13.90

For a Greener Lawn . . .

Place Scotts TURF-BUILDER in the Spreader. Set Dial at 6. NO MESS, NO ODOR, OR RISK OF BURNING.

2,500 Sq. Ft. Bag $2.95
5,000 Sq. Ft. Bag $4.75
Special Spreader—Turf-Builder Deal Available

Scotts Soil Improver, 50 lbs. $2.95
Pulverized Limestone, 50 lbs. 69c
Michigan Peat, 50 lbs. 69c
10-6-4 Fertilizer, 50 lbs. $1.79
5% Chlordane Dust, 1 lb. 49c
50% DDT Powder, 1 lb. 97c
Household Fly Spray, 1 Pt. 39c

REGAL
FEED and LAWN SUPPLY CO.
Pontiac Store 28 Jackson St. Dial FE 2-0491 • WE DELIVER • Drayton Store 4266 Dixie Hwy. OR 3-2441

BORDINE'S
For Garden Plants
Trees—Shrubs—Rosebushes
ROCHESTER ROAD at HAMLIN ROAD
ROCHESTER, MICH.

BOLENS RIDING MOWER MODEL 6428
"Summer Special"



• Big 24" cut
• Forward and reverse
• Extra safe blade lockout
• Automotive type differential
ASK US TO DEMONSTRATE
$169.50
EASY TIME PAYMENTS
KING BROS.
2391 PONTIAC RD. at OPDYKE RD.
FE 4-0734 FE 4-1112

REGARDLESS of AGE
18-40-60 YEARS OLD
YARD-MAN Has a SPEED for YOU!
YARD-MAN
AMERICA'S NO. 1 LAWNMOWER!
3 H. P.
Briggs & Stratton 4-Cycle Engine
With Recoil Starter



CRANKSHAFT TROUBLE?
DID YOU KNOW THE YARD-MAN MOWER IS GUARANTEED AGAINST CRANKSHAFT BENDING!
WE SERVICE what WE SELL!
We service and have all parts for any mower we sell. You do not have to go to the factory or elsewhere for guaranteed service on your mower. Qualified mechanics to help you at all times.
Pontiac's Oldest Lawn and Garden Supply Dealer in Pontiac
LEE'S SALES and SERVICE
921 Mt. Clemens St. FE 3-9830

SANDSTONE
(ALL TYPES)
• FLOWERING SHRUBS • LAWNS—SEEDING & SODDING
• EVERGREENS • LARGE VARIETY OF POTTED SHRUBS
WHITE'S NURSERY
71 S. CASS LAKE RD. PHONE FE 5-4711
OPEN WEEKDAYS 8-6:30 CLOSED SUNDAYS

Michigan and Minnesota each have 11,000 lakes.

Are You A
SINUS
Victim?



GET PALLIATIVE RELIEF WITH
TRUMAC TABLETS
The original Enteric-Coated tablet for palliative relief of headache pain due to sinus conditions and facial neuralgia. Accept no substitute. Get TRUMAC today!
AVAILABLE AT
FURTNEY DRUG
JOSLYN at TENNYSON
FE 8-9679

NEW '59 WAGONS
RADIO HEATER $1995.00
BIRMINGHAM RAMBLER
MI 6-3900

Russians Flocking to U.S. Exhibition in Moscow Despite Howls of Press

MOSCOW (UPI)—A barrage of criticism by the Soviet press has not dampened the average Russian's enthusiasm for the U.S. exhibition here, which gives him an unprecedented chance to satisfy his curiosity about the American way of life, it was reported today.

Guides at the exhibition, which is drawing more thn 50,000 visitors a day, said the Russians overlook no opportunity to ask pointed, personal and sometimes skeptical questions.

★ ★ ★

Officials said the initial "bugs" in operation of the exhibition have been pretty well ironed out. They estimated that everything will be running smoothly within a few days.

One key problem, the clouds of dust kicked up by visitors' feet from crumbling, Russian-laid concrete floors in exhibition buildings, appears to have been pretty well licked by coating the floors in the geodesic dome building with asphalt.

It may still be necessary, however, to repeat the treatment on the floor of the glass pavilion.

DISTANT OFFERS

Exhibition Director Harold McClellan said yesterday that offers of help in hardening the concrete had been received from as far away as Sacramento, but that he believed the asphalt was all that was needed.

(In New York, a representative of the American firm that designed the buildings said the Russians "goofed" by using inferior concrete to floor them.

("We have reports on the best Russian concrete, and that concrete would not dust," said Kent Attridge, New York office director of Welton Becket and Associates.)

The IBM experts running the Ramac computer — the "answer machine" that tells Russians about American life—said the visitors' questions mostly concerned wages and conveniences available to the American people.

★ ★ ★

"They want to know how many washing machines and automobiles the average family has," said public relations man Tom Mechling. "They ask what the wage of a waitress, steelworker or Negro in the South is, who can own a car like the ones they've seen, and how about unemployment and rents."

Guides elsewhere in the exhibition told the same story.

"They ask the most personal kind of questions—how much I make, how much my father makes and how much my apartment costs," said Al Donnelly, 38, of Oakland, Calif.

"Of course, many are skeptical and some openly believe we are lying. But by and large they go away thinking."

All over the exhibition, Russians are feeling textures and sizing up machines, mentally comparing them with similar Soviet products.

"That's just what we want them to do," one official said.

Resorts Group Hits Proposed Hotel Tax

BAY CITY (AP)—A Michigan tourist promotion agency has complained that proposed elimination of sales tax exemptions on hotels and motel rooms "would have a discouraging effect on the state's 650 million dollar a year tourist industry."

The East Michigan Tourist Assn. —representing 400 motels, resorts and hotels in the central and northeastern part of the state—registered its complaint in telegrams to legislative taxation committee chairmen.

Frank Davis, secretary-manager of the group, said, "The effort to collect a tax on the use of tourist accommodations would be out of proportion to the estimates of revenue the tax would produce."

Republican Senators have proposed the levy as part of their latest tax package. They estimate it would net the state about four million dollars a year.

One house fly can carry six million germs.

Special Purchase

Just arrived today! Brand new carpet from the mills. These are new exciting carpets at real money saving prices. The colors are new, the patterns are new, and the value is new. See them today!



Wool and Nylon
A brand new combination of soft wools and long wearing nylons in a hi-low long pile. Available in 6 smart colors.
6.95 Sq. Yd.

Acrilan
New tuft-woven by Firth . . . A hi-low loop of wonderful Acrilan that is so easy to clean and gives so much wear.
10.95 Sq. Yd.

Wool and Rayon
A new blend of wool and carpet rayon in 20, yes 20 new colors of plains and tweeds. Luxurious hi-pile carpet.
6.95 Sq. Yd.

Heavy Nylon
A new heavy nylon that will never pill or fuzz! A sheared pile that has the appearance of twist carpeting. Eleven exciting new colors.
12.95 Sq. Yd.

SPENCER'S FEATURE CUSTOM TILE and LINOLEUM

TILE
Asphalt Vinyl Rubber
Vinyl-Asbestos Cork Corlon
Venetian Blinds Window Shades
Formica Linoleum Futuresq
Wall Tile



For the ultimate in distinctive floors and counters visit Spencer's for the finest selection of tile anywhere. New gold marble and spatter patterns that are "out of this world" for appearance. Custom designs are a specialty—either in linoleum or tile.

DRAPERIES
Spencer's
FLOOR COVERINGS
3511 Elizabeth Lake Road FE 4-7775
Open Friday, Saturday and Monday Evenings

NO MONEY DOWN— TAKE UP TO 3 YEARS TO PAY!

BIG 4

If You're looking for TOP QUALITY at a FAIR PRICE CHECK the BIG 4 FIRST!

WE WILL NOT MISLEAD YOU ON THE AMOUNT OF SAVINGS ON ANY ITEM!

Prices Effective Fri., July 31 through Thurs., Aug. 6
AT ALL BIG 4 STORES

HARDWARE SPECIALS



99c SALE

19" ROUND BAR-B-Q Serving Trays 99¢

Plastic Salad Bowl Set 99¢ Complete With Fork and Spoon

9-Pc. Picnic Set 99¢ 4 plastic dishes 4 cups and plastic table cloth

ROUND PLASTIC Laundry Basket 99¢

BOAT CUSHIONS $2.49 Reg. $3.49

YOU ALWAYS SAVE MORE AT THE BIG 4

Complete Stock of Freezer Supplies

PAINT THINNER Gal. . . . . 87¢



GET THE BEST HELP FOR LESS..

20-Gallon PLASTIC Garbage Cans Reg. $9.95 $6.88 LIMIT 2

7-Inch Paint Pan and Roller Sets 69¢ NO LIMIT

Caulking Tubes 4 for 97¢
SKELETON TYPE Caulking Gun 97¢

SHAKESPEARE #1774 SPINNING REEL Reg. $16.50 $8.25
Johnson Centennial SPINNING REEL NOW $7.99

PERENNIAL RYE GRASS
10 Lbs. or More . . . . . Lb. 19¢
Kentucky Blue Grass or Creeping Red Fescue . . . . . Lb. 69¢

Every Item in This Ad Available at All Four Stores

TOM'S HARDWARE
905 Orchard Lake. Ave.—FE 5-2424
Wheel Horse Riding Lawn Mowers — Devoe Paint
Toro Lawn Mowers Open Sundays 9-12

KELLY'S HARDWARE
3994 Auburn at Adams, Auburn Heights
Toro — Lawnboy — Eclipse Power Mowers
Evinrude Outboard Motors

KEEGO HARDWARE No. 1
3041 Orchard Lake Rd.—FE 2-3766
Valspar Paints — Jacobsen Lawn Mowers
Porter Cable Tools — Plumbing Supplies

McKIBBEN & CHILD'S
1576 Union Lake. Rd.—EM 3-3501
B.P.S. Paint — Jacobsen Lawn Mowers
Evinrude Outboard Motors — Lone Star Boat

Selling Blood to Free Convict After 16 Years?

DETROIT (UPI) — A convict who sold his blood to finance a new trial has freedom in sight.

James Lynch, a 52-year-old Jackson Prison inmate, pleaded guilty of second degree murder yesterday at his second trial in the shooting of a tavern owner.

Lynch, who has served 16 years of a life sentence, will be eligible for parole in three and a half months under his new sentence.

For 16 years, Lynch sold his blood for $5 a pint to raise money to buy a transcript of his trial and pay the expenses of bringing a witness to Detroit.

Last May, Circuit Judge Carl Weideman granted the new trial on grounds Lynch was found guilty "as charged" instead of on a specific degree of murder.

★ ★ ★

Lynch was one of three men sentenced to life terms for the May 1942, holdup-slaying of Hamtramck tavern keeper Peter Kubert.

A community chest started in Cleveland in 1914 is believed the first in the United States.

House Wants Missile Check

Military Construction Bill Passes; Includes Rockets Funds Control

United Press International

WASHINGTON (UPI) — The House Thursday approved a compromise $1,225,475,150 military construction bill that would give Congress a double check on growing U.S. outlays for missiles, airplanes and warships.

The measure, approved by voice vote, also endorsed the Defense Department's new "master" air defense plan, designed to settle an army-air force row over their Nike-Hercules and Bomarc anti-aircraft missiles.

The bill was cut almost 10 per cent below the $1,356,290,000 President Eisenhower originally requested for military construction in the current fiscal year. It compared with $1,252,608,000 originally voted by the House and $1,211,480,000 by the Senate.

The Senate now must act on the measure. It merely authorizes the new outlays in separate legislation to provide the actual cash now is before the House Appropriations Committee.

★ ★ ★

The compromise retained in essence a Senate provision giving Congress a new review over spending plans for major weapons.

It would require the Armed Services beginning in calendar 1961, to get specific authority from Congress for their spending on missiles, plane and warships.

★ ★ ★

The effect is to give the House and Senate Armed Services Committees a chance to review the spending plans before the actual money requests go to the appropriations committees of the two Houses.

House members of the conference committee which drew up the compromise bill said they "cannot over-emphasize" their concern over the huge amounts of money being spent for planes and missiles.

Grant Television Permit to Norbentine Fathers

WASHINGTON (UPI) — The Communications Commission Thursday granted a permit to the Norbentine Fathers for a commercial television stateion on Channel 3 at Escanaba, Mich.

The Norbentine Fathers now operate WBAY-AM-TV at Green Bay, Wis., and WHBY at Appelton, Wis.

About half the world's supply of salt is used for industrial purposes.

Shop...Compare
You'll See Why
Muntz TV
is your BEST BUY!



FREE HOME TRIAL

Really Amazing Value!

Blond Mahogany Walnut

159.95 With Trade

*(Overall Diagonal. Viewable Picture Area 262 sq. ins.)

CONSOLES
TABLE MODELS
PORTABLES
Combinations

All Priced to Sell!

- Free Delivery
- Free Service
- 90 Day Parts Warranty
- 1 Year Picture Tube Warranty

TV Rentals by Day or Week



C&V Electro Mart
158 Oakland Ave. FE 2-3781
Free Parking Rear of Store
Open Monday and Friday 'til 9 P.M.



MORE
FOR YOUR MONEY

1. 3½% RETURN

Paid semi-annually on your investment. Savings placed before the 10th of the month earn from the first!

2. CONVENIENCE

Four offices to serve you. Save-by-Mail Service. Drive-in Window and Free Parking at the rear of the Home Office and Drayton Plains Branch.

3. SERVICE

Prompt, efficient, experienced personnel to serve you. Personal attention to each customer.

Pontiac
Federal Savings

FEDERAL HOME LOAN BANK SYSTEM MEMBER

Home Office: 761 W. Huron Street
Downtown Branch — 16 E. Lawrence St.
Rochester Branch — 407 Main Street
4416 Dixie Highway — Drayton Plains

FEDERAL SAVINGS AND LOAN INSURANCE CORPORATION INSURED UP TO $10,000

90 DAYS SAME AS CASH ORCHARD'S 24 MONTHS TO PAY

WAREHOUSE SALE
TO REDUCE INVENTORIES

★ SHOP IN AIR-CONDITIONED COMFORT ★

FREE DELIVERY Open Mon. & Fri. 'til 9 FREE PARKING

7-Pc. Juice Set



40-oz. Ice Lip Pitcher
6 Juice Glasses

99c



BEVERAGE COOLER
½-Gallon Size
$1.98 Value

Hot summers mean cold drinks. Gay, colorful cooler lends a festive air to any outing. Has replaceable mason jar liner, pouring spout, handle.

$1

ALUMINUM FOLDING CHAIRS



WEB COVER
$3.88
CASH AND CARRY

50 Foot Plastic Hose
Lightweight
99c
CASH and CARRY



3-4 Pc. Sectionals
25-50% OFF

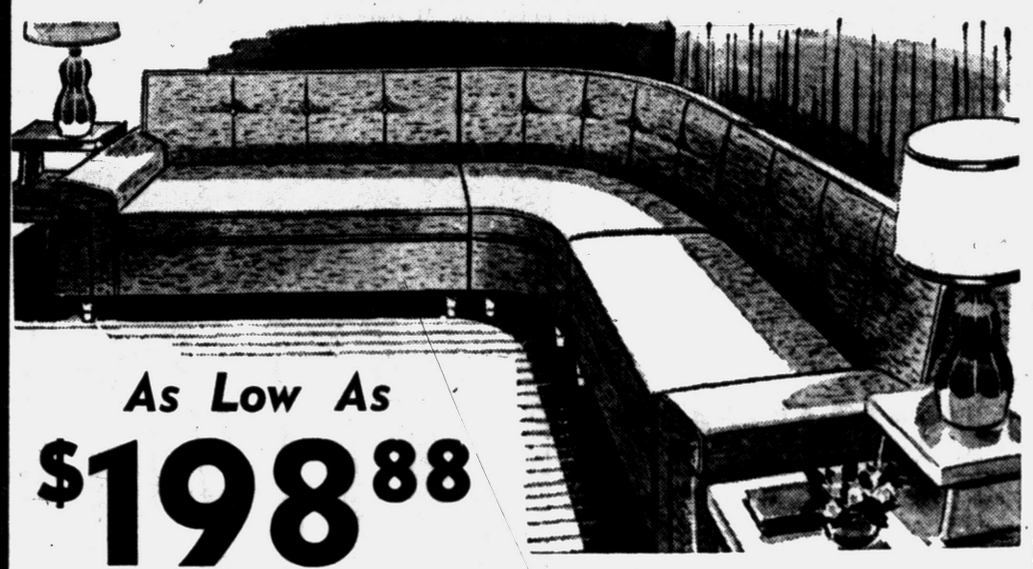

Nylon Covers
Foam Rubber Reversible Cushions
Choose From Leading Manufacturers

As Low As
$198.88
for All 3 SECTIONS Large Choice of Colors

SAVE UP TO 50% OR MORE

CLEARANCE OF BEDROOMS!



	REDUCED TO
4-pc. blond double dresser, mirror, chest and bed	$88.88
4-pc. double dresser, mirror, chest and bookcase bed	$108.88
4-pc. walnut, double dresser, chest, bookcase bed	$158.88
4-pc. walnut, triple dresser, chest, bookcase bed	$168.88
4-pc. dlx. Danish walnut, triple dresser, chest, bookcase bed	$318.88
4-pc. deluxe, charcoal or grey, bookcase bed, double dresser	$288.88

CHOOSE FROM OVER 100 SUITES

LIVING ROOM SPECIALS

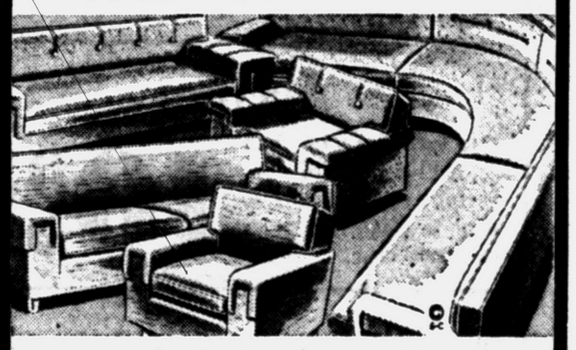

	REDUCED TO
Sofa and chair — Reversible innerspring cushions	$88.88
Sofa bed and chair— Choice of colors	$88.88
Sofa and chair — Nylon cover, foam cushions	$148.88
Sofa and chair—Nylon foam rubber cushions	$188.88
Deluxe sofa bed & chair, foam cushions, nylon	$188.88
Deluxe Hide-a-Way bed, foam rubber cushions	$218.88

SAVE UP TO 50% OR MORE!

MISC. SPECIALS

Innerspring mattress or box spring	$17.88
Deluxe recliners by Stratolounger	$78.88
Serta-Smooth Top, button-free mattress	$44.88

Chairs, recliners, rockers, swivels reduced to lowest prices ever!

MOHAWK CARPETING AT SPECIAL SAVINGS!

DINETTE SPECIALS

5 Pc. dinette, formica top, 30x40x48	$35.88
5 Pc. dinette, chrome, wrought iron or bronzetone	$54.88
7 Pc. dinette, chrome, wrought iron or bronzetone	$74.88
5 Pc. deluxe, 36x48x60, large choice of colors	$98.88

Phone FE 58114-5
ORCHARD FURNITURE COMPANY
164 ORCHARD LAKE AVENUE • PONTIAC
3 BLOCKS WEST of SOUTH SAGINAW

Have Since 1895

Women 'Mother' Resort Town

By MARY PRIME

EAST HAMPYON, N. Y. (UPI)—A fashionable ocean resort town with a New England flavor has been tied to women's apron strings for 64 years —and loves it.

Since 1895, women from 18 to 90 years have mothered East Hampton, N. Y., through the town's strongest civic force —the Ladies' Village Improvement Society, founded to preserve historical landmarks and beauty and to work for the general welfare.

★ ★ ★

In the early days, the ladies fought for good roads and hired men with sprinkling carts to wet the dusty lanes in summer. Women put up the first street lights—kerosene lamps — and agitated for village parks.

Later, they erected the first community Christmas trees. They planted roses around the railroad station and painted it white — the first white station on Long Island.

THEY WERE PIONEERS

"They were pioneers — and still are," said Jeannette Edwards Rattray, newspaper editor and author who has been a member of the L.V.I.S. since 1926.

"Sometimes men think they're a nuisance, but in general, the men follow where the women lead," Mrs. Rattray added.

★ ★ ★

Today, the L.V.I.S. — 450-members strong, including year-round and summer resients — doctors sick trees, maintains parks and village greens, helps correct drainage and erosion problems, feeds ducks in local ponds and helps maintain a nature trail. It preserves historical sites, the library and guild hall, gives funds to the town's four churches, the neighborhood house, animal shelter and nearby hospital. It contributes to a high-school scholarship fund and an exchange student program, and sponsors a scholarship. Organizations such as the Girl Scouts also can petition for funds.

In addition, the L.V.I.S. presents "chewy" subjects for study — parking facilities, school problems, taxes, said Mrs. Ellery S. James, president. She is a grandmother and handsome, dynamic woman who has been a member since 1918.

FAIR EARNS MONEY

Money for these projects is obtained mainly through a one-day fund-raising event, the L.V.I.S. Fair, which will be held July 31. The fair, started 61 years ago, runs from morning until midnight. This year it will include a fashion show, ranging from the latest styles to costumes worn before 1900; a playland; professional puppet show; and fortune tellers.

Booths will include aprons, cakes, books, mystery packages, flowers and a "country store." Lunch, tea and a barbeque dinner will be available. There will be square dancing and a musical program of old songs. Sightseers can take the "cook's tour" of showplace homes.

★ ★ ★

On August 12, the group will sponsor a world movie premier of George Bernard Shaw's "The Devil's Disciple," starring Burt Lancaster and Laurence Olivier.

From April 1 to Nov. 15, the L.V.I.S. also runs the Bargain Box, a shop of second-hand items from luggage to clothing.

Profits from these projects reflect the diligence of the members. Last year, earnings from the fair and movie premier totaled $24,489. Most of the money is spent on care and planting of trees, and staffing a tree expert, Mrs. James explained in an interview. A reserve fund of $2,000 was held last year to treat Dutch elm disease and for repairs in case of a hurricane.

★ ★ ★

"We get into all kinds of things," Mrs. James laughed.

Example: she received a call recently, complaining about barefooted shoppers in the supermarket. Result: soon the chamber of commerce will post signs requesting "shoed" feet "for safety and sanitation."



Pontiac Press Photo

Marlena and Bruce Knoblock with their mother Mrs. John D. Knoblock have come all the way from Menlo Park, Calif., for a month's visit with their grandparents, Mr. and Mrs. A. Glenn Wilson of Alice street and Mr. and Mrs. F. D. Knoblock of Bloomfield Hills and Scottsdale, Ariz.



GAIL M. ERICKSON

Mr. and Mrs. W. E. Erickson of Three Rivers announce the engagement of their daughter, Gail Maxine, to Richard Lee Selvala, son of Mr. and Mrs. Raymond Selvala of Judson street.

Several Showers Honor Bloomfield Bride-to-Be

Barbara Ellen Woolson, bride-elect of Ralph A. Molotky has been feted at many showers recently with more to come before her Aug. 14 wedding.

Miss Woolson is the daughter of Mr. and Mrs. G. Thurber Woolson of Bloomfield Hills and her fiance is the son of Mr. and Mrs. Edward Molotky of Birmingham. The wedding will take place at Kirk in the Hills.

★ ★ ★

Karen Manley, maid of honor started festivities on July 9 with an "Around the Clock" shower and dessert. On July 15, Dorothy Jones had a bathroom shower.

Mrs. Fred Finkenauer Jr., and Mrs. Edward Henning honored the bride-elect at a luncheon and shower. Guests were a group of Mrs. Woolson's friends who are part of her church circle from Woodward Avenue Presbyterian Church. The circle was formed as a Bride's Circle 27 years ago.

Mrs. Edmund Pratt entertained at a luncheon and bridge party July 25 at Sylvan Glen Golf Club and Mrs. Warren Pease Jr. honored the bride at a dessert and linen shower.

★ ★ ★

Tomorrow Mrs. L. Irving Woolson, one of the bride's aunts, will entertain Miss Woolson and another bride-to-be, Adele Youel. Miss Youel is marrying Mrs. Woolson's nephew Russell N. Chappell Sept. 5.

Mrs. Sam T. Keller is giving a luncheon and personal shower for Miss Woolson Aug. 7 at Grosse Pointe Yacht Club.

Miss Woolson and her mother will entertain the bridal attendants at a tea Aug. 11 at their home. The rehearsal dinner will be given by the bridegroom's family.

Abby Says: Go to Another State

He's Not Interested in Wedding if Blood Test Is Requirement

ABIGAIL VAN BUREN

DEAR ABBY: I am a 65-year-old woman and my sweetheart is 75. He has asked me to marry him. I was his housekeeper for nine years. He is a very nervous man and he told me that if he had to take a blood test at his age he would just as soon forget about the wedding. If the law insists on a blood test I am afraid he will back out on me. Do you think we need one?



ABBY

OLDSTERS

DEAR OLDSTERS: Call your clergyman (or the justice of the peace) and ask if a blood test is required in your state. If it is, find out which state nearest to you does not require one. (Maybe you can needle him into a little trip.)

★ ★ ★

DEAR ABBY: After returning home from a party, my gentleman friend came into my apartment for a little snack. He had worked all day and was very tired. After having a bite to eat, he flopped on my sofa and in a few minutes he was sound asleep.

I let him sleep for about an hour, then I shook him and told him to get up and go home.

He was very angry and hurt. He said I should have thrown a blanket over him and let him sleep.

I told him I lived in an apartment and didn't want to give my neighbors anything to talk about. He thinks because we plan to be married one of these days, I am childish. I would like your opinion.

TRUDY

DEAR TRUDY: You were wise. A woman's reputation is like the authenticity of an oil painting. Once it is questioned —it is never quite the same.

★ ★ ★

DEAR ABBY: Before our baby was born my husband told his father if it was a boy we'd name it after him (Charles) and not knowing this I told my father I would name it after him (Herman). Well, it was a boy and I was in a predicament so we named the baby "Charles Herman." My parents live out of town. When they come here they call the baby "Herman." They think that's his first name, but it's his middle name. Naturally my husband's folks call the baby "Charlie." I feel so cheap about this I could die. The baby is still an infant but when he gets old enough to answer to his name, won't this confuse him?

NANCY

DEAR NANCY: I hope by the time the baby can answer to his name you will have gathered the courage to tell your folks that the baby's MIDDLE name is "Herman." Name the next one "Herman" (or Hermine). Better check it out with your husband before you make any more promises.

★ ★ ★

DEAR ABBY: My husband is a wonderful guy but he has one bad fault. He always has his nose in a book, magazine or newspaper. Do you think he is happy with his home life? I sometimes think he is bored. He says he loves me, but he doesn't act like it. Please answer this.

DEPRESSED

DEAR DEPRESSED: Why don't YOU read? Select the items in this newspaper that will make good conversation (don't forget the sports section) and strike up a lively conversation with your husband about it.

When a person reads in the presence of another, he is usually doing it in self-defense. Give him something more interesting to do, and he'll read YOU — loud and clear.

Mrs. Grundy Still Frowns on This Trip

By EMILY POST

"Dear Mrs. Post: A very good friend of mine is driving to the West Coast on business. Before I knew of his going, I made plans to fly to the Coast to visit relatives for several weeks. We will be going about the same time and he suggested that I cancel my plane reservation and drive with him.

"I would like to do this very much as it would not only save me plane fare but would also give me an opportunity of seeing more of the country, but neither of us want to do anything that would taint our good names. Would the laws of propriety sanction our traveling this distance together?"

Answer: Without a chaperon, I am sorry to say that you two alone would certainly risk criticism.

"Dear Mrs. Post: My daughter is to be married very soon now. I think we have everything under control but there is one detail about which my wife still bothers. It is the matter of seating the guests in the church. You have said the family and friends of the bride sit on one side of the church and the family and friends of the groom on the other.

"In our case our relatives are few and our friends live at too far a distance to come, whereas, the bridegroom's guest list is very long. Do you think it would look better to seat some of his friends on our side, or is this suggestion out of order?"

Answer: Your suggestion is entirely correct. Your family would occupy as many pews as they require, and the groom's friends would then be given all of those left over. In this way many of them would be given better seats than they could have had otherwise.

"Dear Mrs. Post: When encountering an acquaintance in a restaurant who is apparently dining alone, is it proper to ask her if I may join her, or must this suggestion come from her?"

Answer: The invitation should come from her.

"Dear Mrs. Post: Is it necessary to explain the reason for having to refuse an invitation?"

Answer: To a very intimate friend you would naturally say: "I'm sorry, but I am lunching with Jane" or, "We are going to the Browns." To someone you know only slightly, you say regretfully, "I'm so sorry, I have an engagement for that day."

Burls Invite Guests Out for a Luau

Mr. and Mrs. Earl J. Burl of Pontiac Trail and Mr. and Mrs. Jay McDale of Highmeadow drive were hosts to several guests at an Hawaiian Luau July 25 at the Burls home in Walled Lake.

★ ★ ★

Upon entering the back yard guests were in a South Sea Island atmophere with carnation leis, Hawaiian music, palm trees, flowers, fruits and a pig roast. Fried chicken, roast corn, baked salmon and tossed salad completed the menu.

★ ★ ★

The traditional Hawaiian hula was performed by Ritsuko Eby, a former student of the University of Tokyo where she studied music and interpretive dancing.

Mother Is Delegate

Representing Oakland County Chapter 34 Gold Star Mothers at a state board meeting held in Lansing Wednesday were Mrs. Cecil Briggs, Mrs. Clarence Sutton, Mrs. Edward McDonald and Mrs. Olive Burgess. Mrs. McDonald was installed as state department color bearer and plans were made for Victory Day, August 16.

Women's Section

Though This Be Madness . . .

Dior Raises Hemlines for Purpose

By GAY PAULEY

NEW YORK — Dior's knee-high skirts in Paris raise no alarm on Seventh Avenue.

Several designers and manufacturers in the nation's garment center observed, that:

— They already are deep in shipments of their fall and winter orders and skirts are 16 and 17 inches from the floor.

★ ★ ★

— The vagaries of the hemline are getting to be a tiresome business for manufacturer and consumer alike;

— What Dior does in Paris doesn't mean what every other designer will do in America.

"This hem up and down is giving me a big pain," said Pauline Trigere, who is French-born but says she wouldn't be caught in Paris "this time of the year." The designer, twice winner of the American Fashion Critics award, said her collections never are influenced by Paris.

★ ★ ★

"I don't think knees are that pretty," said Norman Norell, one of America's designers who goes his own way.

"My bet is that women will wear them (hems) where they darn well want to anyway. There's been so much about skirts that I think it's kind of a bore. Up and down, up and down."

The House of Dior hoisted skirts to the knee and above in its custom collection shown fashion reporters yesterday; other Paris designers have lowered them. Last year, at this same time, it was Dior's chief designer Yves St. Laurent who also did the opposite—while other couturiers were raising hems, he hauled them down to mid-calf.

★ ★ ★

Tom Mallo, suit designer for the David Crystal firm here, said he thought St. Laurent's tack had good reason. "He is saying that he doesn't want hemlines any longer," said Mallo, who trained in Paris. "If Dior didn't halt the downward trend, which all Paris seems to be doing, we would have an extreme — long, long skirts. St. Laurent makes his point with the exaggerated shortness."

Sue Condon, designer for 10 years for Cadillac Dress Corp., a volume house, said that "All Paris is doing is confusing the consumer. The woman doesn't know what length to buy. But I can't see very many women going for a skirt which shows the knee. Even the best legs don't look good in that length."

Designer Mollie Parnis, who makes Mamie Eisenhower's clothes, suggested that "St. Laurent is young and trying to find himself."

Costellos Plan Hawaiian Luau for Saturday

The Pine Lake home of Dr. and Mrs. R. T. Costello will be the scene of an Hawaiian luau Saturday evening given by their son, Russell T. Costello Jr.

★ ★ ★

Guests will assemble at the home of Milton J. Strong of Orchard Lake for cocktails and then travel by boat to the Costello home where they will be greeted by the Costello grandchildren who will distribute leis.

The dinner will feature foods typical of the islands.

★ ★ ★

Among those attending will be Sharon Wolf of Lathrup Village and her houseguest, Michelle Loyer, of Quimper, France, with Richard Sheridan of Detroit; Mary Jane Rauen of Grosse Pointe and Ralph King of Dearborn; Carol Fox and Stuart Bower, both of Bloomfield Hills; Mary Measel of Grosse Pointe and William Fritts of Redford. Milton Strong's guest is Nancy Cole of Flint.

Bride-Elect Is Honored

Jean Tweit, bride-elect of Charles F. Bosley was honored at a bridal shower Tuesday evening given by Mrs. Lyle Schreiber at her home on West End street.

Miss Tweit, daughter of Mr. and Mrs. Adolph T. Tweit of East Mansfield street will be married Sept. 12. Her fiance is the son of Mr. and Mrs. A. Jerome Bosley of Birmingham.

Guests at the shower were Mrs. Tweit, Mrs. Bosley, Mrs. R. K. Carr, Mrs. William Stasiuk, Mrs. Fay Magner, Mrs. E. E. Alexander, Mrs. J. N. Cooper, Mrs. Hazel Barnes, Mrs. R. R. Jones and Mrs. Edwin B. Jackson.

Others attending were Mrs. Elmer Fangboner, Mrs. M. J. Ettinger, Mrs. Hoyt Joyner, Mrs. Von Bandy, Mrs. John E. Hardy, Ruth Ann Bandy, Andrea Roberts, Mrs. M. E. Winchester, Mrs. T. W. Bosley and Mrs. Donald Jauss.



Pontiac Press Photo

Mrs. George Squibb of Glenhurst drive in Birmingham enjoys a bright summer day with her two daughters, Jennifer (in the swing) and Marilyn. It seems that your own back yard is a good place to be in July and August.

Mrs. Gordon Gives Luncheon

Entertains Mrs. Sellers and Her Guest

By RUTH SAUNDERS

BLOOMFIELD HILLS—Mrs. Steele R. Sellers and her house guest Mrs. Robert Vickers of Baltimore, Md., were entertained at a luncheon Thursday by Mrs. John F. Gordon.

Others among those who have entertained for them are Mrs. Everett E. Wells, Mrs. Rawson Valle and Mrs. Charles L'Hommedieu.

Mrs. Gordon's luncheon guest list included Mrs. L'Hommedieu and her daughter, Mrs. Steele L. Sellers, Mrs. Langley Smart of Rochester and Mrs. Alan Chapel of St. Clair.

Mrs. Spencer D. Hopkins, Mrs. Fred Zimmerman, Mrs. Harold R. Chapel, Mrs. Edwin M. Beresford, Mrs. Lee Durham and Mrs. Everett E. Wells of Birmingham and Bloomfield were also present.

★ ★ ★

A "brunch" will be given Sunday by Mr. and Mrs. John W. Collins at their home on Larchlea road in honor of Mr. and Mrs. G. B. D. Peterson. The Petersons plan to move to Fox Chapel, Pa.

★ ★ ★

Mrs. James N. Nelson is giving a luncheon today in her Lafayette Plaisance apartment, Detroit, for Mrs. Clyde Thompson of Oklahoma City. Mrs. Thompson and her two children are visiting her parents, Mr. and Mrs. J. Robert Mosby of Shirley drive.

★ ★ ★

Newcomers to the Tottenham road neighborhood in Bloomfield Village were welcomed with a Sunday breakfast at the home of Mr. and Mrs. Judge W. Beardon. Guests were Dr. and Mrs. Paul T. Lahti, formerly of Fairfax road, and Mr. and Mrs. J. Emmett Judge who moved from Buckingham road.

★ ★ ★

Mr. and Mrs. John P. Judd will motor to Missoula, Mont. at the end of August to pick up their daughters at Lost Trail Camp, near the city. The family will drive on to California for a visit to Disneyland.

★ ★ ★

Mr. and Mrs. F. V. Bridge gave the last in a series of outdoor supper parties Sunday in their home on Glengarry road.

★ ★ ★

Mrs. Harrison E. Thurston is spending several weeks with her sister, Mrs. Norman Reinicker of Allentown, Pa., at her lodge near Lehighton, Pa.

Have You Tried This?

Crabmeat and Cheese Co-Star in Hot Dip

By JANET ODELL
Pontiac Press Home Editor

Want something different to serve as a dip at your next party? Try this crabmeat recipe which has become very popular in Birmingham.

★ ★ ★

Mrs. Jim Couzens shared the recipe with us. She was less generous with information about herself. However, we know she has six children; we're sure they take up the majority of her time.

HOT CRAB DIP
By Mrs. Jim Couzens

3 packages (8 oz.) cream cheese
3 cans crabmeat
½ cup mayonnaise
½ cup white wine
1 teaspoon confectioners sugar
1 teaspoon onion juice or minced onion
Seasoning salt

Soften cream cheese in a double boiler. Add other ingredients. Mix well and heat thoroughly. Serve from a chafing dish. ¼

Any leftover dip may be frozen.



Sea Rose

4-pc. place setting $26.75
6-pc. place setting $38.75

a new pattern in solid silver by Gorham. A truly fine example of art in sterling, it is an exquisite and symbolic interpretation of the beauty of the rose - the mystery of the sea. The sculptured rose motif is, too, a matchmate for many china and crystal designs.

Prices include Federal tax Charge or budget

FREE DOWNTOWN PARK-SHOP

"The Store Where Quality Counts"

Fred N. Pauli Co.

Pontiac's Oldest Jewelry Store

28 W. Huron FE 2-7257

Kitchen Shower Honors Pontiac Bride-to-Be

A kitchen shower honoring Marilyn Sutton was given Tuesday evening at the home of Mrs. George Hollis on Doris road with Diane Allen as cohostess.

Miss Sutton, daughter of Mr. and Mrs. George Larson of Hamilton street, will marry Burton Williams, son of Mr. and Mrs. Burton Williams of Roscommon, Aug. 8 at Baldwin Avenue Evangelical United Brethren Church.

Guests at the shower were Mrs. Larson, Mrs. George W. Eckalbar, grandmother of the bride-elect, Mrs. George H. Eckalbar, Mrs. Charles Horn, Mrs. John Pickering, Mrs. George Pickering, Mrs. Paul Spragg, Phyllis Hardy and Mrs. John Martin.

Others were Mrs. William Gaddes, Kay Gaddes, Mrs. Albert Lovse, Mrs. Earl Metz, Mrs. Joseph Waring, Mary Ann Waring, Judy Perry, Marcella Edwards, Mrs. Frank Devins, Mrs. Lewis Ball, Marlene Kitchen and Mrs. William Peterson.

To Serve Pancakes

Oakland County Order of the Eastern Star is sponsoring a pancake breakfast from 8 a.m. to 11 a.m. Sunday at Avon Park, Rochester. Worthy patrons will be hosts. All are welcome.

Parents Are Afraid of Moral Uncertainty

By MURIEL LAWRENCE

George won't wear his new flannel pants to a birthday party lest they expose him to ridicule of his friends. So we've taken him to the store to exchange them for pants that will meet their approval.

Now, before catching our bus, we're absorbing an ice cream soda to restore our sense of life's sweetness and smoothness.

"I want more chocolate syrup on my sundae," George says.

"No, dear," we say. "It's rich enough with all those nuts. You don't want to upset your stomach."

"It won't upset my stomach," George retorts. And shoving his sundae away mutters, "I'm not going to finish that old ice cream without more syrup."

We do not say, "All right. I've just about finished my soda, too." Instead our "No" is already in process of reversal.

We are thinking, "Maybe the child is right. Maybe more syrup won't upset his stomach." And unable to stand the uncertainty involved with the possibility of being wrong about George's stomach, we say, "Could we have more syrup on this sundae, please?"

The American parent's inability to deliver firm discipline to children is his terror of moral uncertainty.

We are not aware of this fear. So all our youngsters have to do to get us to back down from a "No" is to challenge its rightness. We have all kinds of excuses to explain our uneasiness with discipline decisions.

CAN'T STAND NO

In the end, they all boil down to one: safety is absolute rightness. The danger involved is the possibility that our "No" is wrong is the one thing we "security" worshiping Americans just can't stand.

We are going to have to learn to stand it.

Because the old safety provided by the belief in absolute rightness that enabled our grandparents to deliver firm discipline blew up at Hiroshima. What with cold wars and hydrogen warheads, it will be a long, long time before we can recover it. So we'd better relinquish the fiction of absolute rightness to leaders of the Soviet Union and stop wanting a thing that only exists in the imaginations of babies and fanatics.

If we do, we can recover our ability to deliver firm discipline on a new realistic basis. We can accept moral uncertainty as a fact with which man has always had to live — and bravely stand by our "No" in spite of its limited rightness.

To Attend ADK Meet in Miami

Mrs. E. Cleo Wiley of Otter avenue and Wilma Webb of Cass Lake avenue are leaving Saturday to attend the first international convention of Alpha Delta Kappa sorority in Miami Beach, Fla. Mrs. Wiley is state president of the group and Miss Webb is president of Rho chapter. After the convention they will take a cruise to Nassau.

Michigan Alpha Delta Kappa is sending around 35 delegates to the convention which opens Aug. 9. Rho, Zeta and Epsilon chapters in Pontiac will be represented. At present the sorority has a membership of around 13,000 with approximately 550 chapters.

By installing 2 Canadian chapters in 1958, Michigan ADK made the sorority an international one. Alaska and Hawaii chapters were added this year.



"His and Hers" hats are the thing for fall. These from Emme's fall collection were designed by Adolfo. The feminine version of the pork pie is taupe velvet, stitched and bowed.

Future Bride Feted at Home of Mrs. Allen

Ruth Ann Bandy, bride-elect of Robert O. Joyner, was honored at a bridal shower Wednesday evening at the home of Mrs. Paul Allen on Oliver street. Mrs. Hugh Parks and Mrs. Don Jauss served as hostesses for the affair.

Miss Bandy, daughter of Mr. and Mrs. Von Bandy of Lowell street, will be married Aug. 15 at Bethany Baptist Church to Robert O. Joyner, son of Mr. and Mrs. Hoyt Joyner, of Osceola drive.

Guests attending were Mrs. Bandy, Mrs. Joyner, Mrs. Robert Carr, Mrs. Paul Benson, Linda Schellenberg, Mrs. Edward Bradow, Jean Tweit and Mrs. C. H. Baynes.

Others were Mrs. Daniel McDonald, Mrs. Floyd Parks, Mrs. David Summers, Mrs. Leo MacDonald, Mrs. James Deeg, Mrs. Thomas Robb and Mrs. Charles Parks.

If you are whole or half heartedly in the middle of a late spring cleaning, you may be cleaning your walls. Remember washing wallpapers are washable. But you can prevent streaks or stains by washing walls from the floor up. If you start at the top and wash down, the dribbles are hard to suds away.

Give Pink, Blue Shower

Mrs. Ford E. White of Ascot road was honored at a pink and blue shower Tuesday evening at the Fenmore street home of Mrs. Edmund Cox. Cohostesses were Mrs. Claud Edwards and Mrs. John E. Cox.

Guests were Mrs. Clifford B. LaFaber, Mrs. O. W. Roeser, Mrs. Eva Amann, Mrs. George Crissman, Mrs. Maude Bartles, Mrs. Oville Edwards, Charlotte, Lamphere, Mrs. Thomas A. Carter, Audrey Carter, Mrs. Robert Edwards and Mrs. Donald Bartles.

★ ★ ★

Others were Mrs. Lois Brown, Mrs. Conway Lewis, Mrs. William Walrath, Mrs. Gordon Grubb, Mrs. William Amann, Mrs. Clabe Edwards, Mrs. Paul Hawkins, Mrs. Richard Newlon, Mrs. Lewis Ingram, and Jean Ingram.

★ ★ ★

Concluding the guest list were Mrs. Nina Finch, Donna Rae Edwards, Mrs. Charles Carroll, Mrs. Olive White, Jane Ann Cox, Mrs. Jack White, Mrs. Ralph Grubb, Jeromey Edwards, Mrs. Dale Patenaude Marjorie Bartles and Mrs. Ruth Briggs.

Family Has Picnic for Birthday Party

A family picnic was held July 24 to celebrate the 15th birthday of Judy Prevette of Elizabeth Lake avenue. Twenty-one guests attended the affair held at the home of Mr. and Mrs. E. R. Luscumb on Warwick street.

They included Dr. and Mrs. I. C. Prevette, Mr. and Mrs. I. C. Prevette Jr., Judy's parents, and her brother, Robert, and sister, Joanne; Dr. and Mrs. J. E. Prevette and children, John Jr., Richard, David and Pamela of Smithfield, N.C. and Mr. and Mrs. H. C. Elliot and their children, Phillip, James, Ruth Ann and Steven of Clarkston.

Use warm water for sprinkling clothes. It dampens garments more quickly and evenly than cold water.

Celebrate Birthday at Picnic-Party

The ninth birthday of Janet Reynolds, daughter of Mr. and Mrs. Elva Reynolds of Shimmons road, was celebrated at a picnic-party held at Bald Mountain Recreation Area Tuesday. Hostesses at the affair were Mrs. Reynolds and Mrs. A. O. Kelly of Shimmons road.

Guests were Janet Furr, Nancy Tripp, Linda Kelly, Kay Pfister, Barbara Vincil, Sande and Stephanie Garriott, and Janet's three sisters, Betty, Lois, and Carol Reynolds.

The youngsters were served watermelon and spent the afternoon playing games.

Iowa has about 25 per cent of the grade A farm land in the United States.



I HAD MY BIRTHDAY PARTY AT TED'S BIRTHDAY CLUB . . MOM ENJOYED IT TOO . . . BECAUSE SHE DIDN'T HAVE TO FUSS AND MUSS IN THE KITCHEN. MOM CALLED ONE DAY IN ADVANCE AND TED'S GAVE ME A PRESENT . . . THE BIRTHDAY CAKE.

Ted's

Woodward at Square Lake Rd.

MI 4-7764



Special Purchase and Sale

8-In. Crystal Salad Plates

Ideal for serving sandwiches, desserts, lunches . . . gracious 8-inch crystal plates—specially low priced.

12 for $1.95

Our Regular $3.95 Value

Pontiac Pottery

Michigan's Largest Dinnerware Specialty Store

North Edge of Miracle Mile on Telegraph Road



Cape Cod Colonial Rocker

Reversible Foam Rubber Cushion. Many fine covers to select from.

SALE $53.00

ANNUAL AUGUST SALE
FURNITURE & ACCESSORIES

BUTTERNUT MAPLE

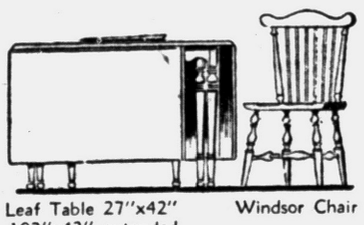

Drop Leaf Table 27"x42" open, 102"x42" extended. Windsor Chair

Choose from Open Stock

SALE CHAIR $19.95

SALE TABLE $124.50

VERMONT OF WINOOSKI

OR 3-2300
4479 Dixie Hwy.

Gentry's DRAYTON HOME FURNISHINGS COLONIAL AND CONTEMPORARY

OPEN FRIDAY NIGHTS 'TIL 9 P. M.

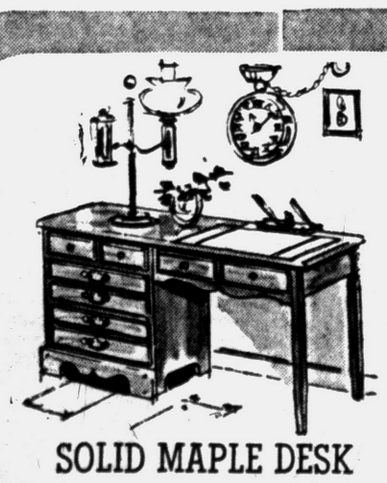

SOLID MAPLE DESK

42" x 18"—4 drawers. From open stock group. Regularly $59.50, Sale $49.95

SAVE.
10% to 40%
ON
Our Entire Stock
of Fine Colonial and
Contemporary
FURNITURE
Special Orders
Included



SOLID MAPLE TABLES

Step, Cocktail and Lamp styles. Reg. $24.95, Sale... $19.95

ROLL-END CARPET SALE

PRICED TO SAVE!



Priced Below Dealer's Cost!

20 yds. of Brown & White	Reg. $160	Sale $ 75
47 yds. of Beige Bark	Reg. $360	Sale $225
45 yds. of Green Loop	Reg. $423	Sale $280
41 yds. of Beige Tweed	Reg. $410	Sale $320
20 yds. of Beige Tweed	Reg. $179	Sale $100
12 yds. of Gold Twist	Reg. $ 96	Sale $ 60

(All 12 Foot Goods)

NO MONEY DOWN
UP TO 36 MONTHS TO PAY

ELLIOTT'S of Waterford

5390 DIXIE HIGHWAY OR 3-1225

No Weight Gain

Develop Hips With Exercise



The only way to increase the hip measurement without gaining weight is to develop the hip muscles with exercise.

By JOSEPHINE LOWMAN
(The Question Box)

Q. "Is there any way to add an inch or so to the hips without gaining any other place?"

A. The only way to increase this measurement without gaining weight is to develop the hip muscles with exercise.

Q. "Is there any special food or medicine or anything that will make a person grow? My relatives are all average height and above. I am 15 years old and only 5 feet tall."

A. There is nothing I know of which you can do to become taller, except to improve posture. Unless you have just about perfect posture you can add an inch or so by improvement in this department. Keep your spine stretched to its full length by holding your back straight. You may not have yet reached your full height. Folks sometimes become taller after your age.

Q. "The pores on my nose are very large. Cleansing daily has been in vain. My friends told me to wash my face with hot cloths to shrink the pores and then to splash cold water over it. Still no results. These are very noticeable. Can you help me?"

A. Your friends probably thought of this routine because it stimulates circulation. The heat opens the pores rather than shrinks them. Try using a complexion brush when you wash your face. Use it gently with a rotary motion. After rinsing the face thoroughly, cold water will be helpful. Also apply an astringent. A skin specialist would be able to prescribe a lotion which would be shrinking, too.

Q. "I am a teenager who goes to school five days a week and works afternoons of the other two days. Since I am busy all week I can't get a good tan. Is there an artificial way to get a tan without lying in the sunshine? I lose my tan quickly and if I do not get out into the sun continuously I lose it."

A. I do not know how you can do this unless you lie under a sunlamp regularly. However, there are suntan make-ups you can use when you wish to have that smart summer tan for some special occasion.

Families See Couple Wed in Evening Services

Before members of their immediate families, Mrs. Natalie K. Marsh of Illinois avenue and Daniel Ralph Veasey of East Iroquois road were married Thursday evening at First Presbyterian Church. Dr. William Marbach officiated at the ceremony. Mrs. Marsh is the widow of Frank H. Marsh.

Following the service a dinner was held at Hotel Waldron. The couple will leave Saturday for a wedding trip to New England, Quebec and the St. Lawrence Seaway. They will make their home on Illinois avenue when they return.

★ ★ ★

Guests at the service and dinner were Dione Veaey and Mr. and Mrs. D. Richard Veazey and Jane Marsh of Pontiac. Out-of-town guests were Mr. and Mrs. Ernest Marsh and daughter Sue of Warren, Mr. and Mrs. Arthur Marsh of Rochelle, Ill. and Mr. and Mrs. Richard Knapp of Ann Arbor.

Fur to Trim Girls' Coats

Mom won't be the only woman in the family to wear fur this fall. Back-to-school and dressy coats for little girls are trimmed with fur — fake and real. Sports coats are trimmed with casual furs like raccoon.

One manufacturer has designed a fur shirt — a bulky sweater of panda-like pile with ribbed turtle neck and cuffs. Fur hats and handbags are shown to give cloth coats an elegant touch. Milliner John Frederics has done a line of furry chapeaux in beige and caramel lapin.



Day-to-day sheath to wear with or without elegant overskirt. Ultra-easy—choose cotton, crepe or linen for dress; lace or net for overskirt. Tomorrow's pattern: Misses' fashion.

Printed Pattern 4695: Half sizes 12½, 14½, 16½, 18½, 20½, 22½. Size 16½ dress 3⅛ yards 35-inch; overskirt 2¾ yards.

Printed directions on each pattern part. Easier, accurate.

★ ★ ★

Send 50 cents in coins for this pattern—add 10 cents for each pattern for 1st-class mailing. Send to Anne Adams, care of The Pontiac Press, 137 Pattern Dept., 243 West 17th St., New York 11, N. Y. Print plainly name, address with zone, size and style number.

Cage Your Curls

The cage veil is a handy topping for summer hairdos. Light and airy, it won't disturb your hairstyle but will provide head covering of a kind. They come in white, black and pastels, too.

'Oh Lord, I Need More Suntan'

Pioneer Stewardesses Don Shorts

By GAY PAULEY

NEW YORK (UPI) — Lady pioneers no longer wear petticoats. They're in Bermuda shorts.

The first airline stewardess to don Bermudas as an official uniform dropped by our office today to announce that shorts are more comfortable than suits aloft and she hasn't been pinched yet by an ardent male.

The stewardess is Miss Carolyn Cameron, a native of Douglaston, New Brunswick, Canada, and cute enough to stop traffic anywhere. She has been a stewardess for Eagle Airways for 10 months; a wearer of the new shorts uniform for two weeks.

★ ★ ★

"The first flight (from Bermuda to Nassau) was the hardest," said the freckle-faced, 110-pound stewardess. "One look at my knees and I thought, 'oh Lord, I need more suntan'."

Not all of Eagle's stewardesses have converted, or being converted although the airline hopes for eventual conformity.

When the airways first announced the proposed change, a howl of protest went up from stewardesses and crew alike. But the airlines president, Harold L. Graham Jr., insisted that the Bermudas were typical of apparel in the sub-tropical isle and, since Bermuda was the company base, the shorts were altogether fitting.

Pilots and other crewmen's protests have won to date—they still are flying the New York - Baltimore - Washington - Bermuda - Nassau runs in standard blues with long pants.

BALK AT FIRST

Carolyn said the stewardesses at first said absolutely not—they didn't feel nature intended them showing their gams to the traveling public. They also complained that they have enough trouble juggling trays, feeding babies, mixing martinis and adjusting seat belts without having the possible extra chore of fending off overly friendly male passengers.

And, some just thought shorts were not dignified apparel.

Friendly persuasion so far has gotten most of the girls into the new uniform; but one stoutly holds out on grounds she just isn't built for shorts.

★ ★ ★

A company spokesman said any holdouts probably will be transferred to "behind-the-counter" jobs, although this decision is not definite.

Stay Alive Longer
visit
VITAL HEALTH FOODS
740 W. Huron FE 8-1981

Jewelry 40% Off
Ceramics 20% Off
Up to $7.98 Purses... $2.98
Assorted Values to $2.98, 75c
MERLE NORMAN
12 W. HURON

EYE GLASSES CONTACT LENSES
DR. CLARENCE I. PHILLIPS
Optometrist
PHONE FE 4-3241
205 Capitol Savings and Loan Bldg.
75 West Huron Street
PONTIAC, MICHIGAN
LIMITED PARKING AT REAR OF BUILDING

PARAMOUNT BEAUTY SCHOOL
11½ S. Saginaw, Eagle Theater Bldg., Pontiac, Mich.
Enrollments Available in Day or Evening Classes
Write, phone or call in person for Free Pamphlet
PHONE FEDERAL 4-2352

1959 Graduates
INSURE YOUR FUTURE
Prepare yourself for a career in the Beauty Profession.
Enroll Today
PHONE FE 4-1854
Miss Wilson
Closed Wednesday
PONTIAC BEAUTY COLLEGE
16½ East Huron
Behind Kresge's 2nd Floor


"MOSS ROSE"
on the Ballerina Shape
Oven and Bake Proof
42-Piece Set—Service of 8
August Sale Value!
$18.95 SAVE
Dixie Pottery
Open Daily 10 a.m. to 8 p.m.—Sunday 12 to 8 p.m.
5281 Dixie Hwy. (Near Waterford) OR 3-1894

We are really **SACRIFICING** to
CLEAR ALL REMAINING SUMMER STOCK

Now You Can Say "CHARGE IT" at Burton's
At these Prices EVERYTHING WILL GO
WE GUARANTEE THESE REGULAR PRICES
listed for items in the box on the right to be the actual in-season prices which we charged for the merchandise!
SUMMER SKIRTS
Slim and full in drip-dry fabrics, sheer cords, dacron blends. Sizes 8-18. *Values to 7.99* 3.88
ALL REMAINING SUMMER BLOUSES
Sleeveless and roll-up sleeves, drip-dry, daaron blends. Will match or co-ordinate with our skirts. Sizes 30-38. *Values to 5.99* 2.88
DRESSES
Shirt Dresses in sleeveless and roll-up sleeves. Drip-dry cottons in solids and checks. Sizes 10-18. *Values to 7.99* 3.88
BETTER DRESSES
Sun dresses, shirt dresses, dressy dresses. All drip-dry fabrics. Sizes 9-15, 10-20, 14½-24½. *Values to 9.95* 5.88
ALL REMAINING JAMAICAS-CAPRIS-SLACKS UP TO ½ OFF
A STORE FULL OF STYLE Savings!
BURTON'S
SMART LADIES' APPAREL
75 North Saginaw Street
Open Fri. and Mon. Nights 'til 9 P.M. – Sat. Night 'til 7 P.M.

Grinnell's MONTH-END Clearance!
Save on floor samples, odds and ends!

Hammond Chord Organ, used, walnut case, like new	$ 885.00	Fisher Stereo Phono, cherry finish, new	$399.50
Lowery Organ, used, mahogany case	$ 800.00	Granco AM Radio, Special	$ 14.95
Gulbransen Transistor Organ, used, limed oak, like new	$1195.00	Gretsch Amplifier, was $385.00, now	$260.00
Storey & Clark Spinet Piano, used, mahogany case	$ 450.00	Gibson Electric Guitar, Special only	$246.00
Upright Piano, used, good selection	$ 25.00	Blessing Trumpet and Case, used, only	$ 70.00

Grinnell's, 27 S. Saginaw. FE 3-7168. Extended Accounts Available

ONE COLOR

THOMAS/ECONOMY SCRATCH & DENT SALE



Slight Imperfections Mean Tremendous Savings for You at Thomas Economy!
Up to 50% Off Our Regular List Prices! All One-of-a-Kinds! First Come, First Served!

DINETTES

Reg. $69.95 Queen City 5-pc breakfast set in your choice of chrome, or bronzetone legs with yellow or white table tops with matching chairs **$38.00**

Reg. $139.50 drop leaf table and 4 chairs in chrome by Heywood-Wakefield. Table measures 36"x25", extends to 70". ½ OFF **$69.75**

Reg. $99.50 Howell 5-pc. breakfast set with white gold-tone table top and bronzetone legs. Table measures 30"x 40", extends to 48". Has 4 matching chairs **$78.00**

Reg. $109.50 round dinette set. 36" table extends to 52" and has handsome top with bronzetone legs. 4 comfortable, matching chairs **$78.00**

Reg. $139.50 deluxe dinette set with mar-proof, knotty pine top and bronze plated legs. Matching chairs have curved backs and heavy padded seats **$88.00**

Reg. $139.50 nine piece breakfast set has 8 chairs. Table measures 36x48" and extends to 72". Has 2 leaves **$98.00**

Reg. $149.50 round table with two-tone top, 42" circle extends to 60". Six plastic covered matching chairs .. **$119.50**

SUMMER FURNITURE

Reg. $18.95 portable hammock with stand. 1 only. ½ OFF **$9.47**

Regular $29.95 picnic set consists of 24" Portable Bar-B-Q grill and 5' folding metal table .. **$19.95**

Regular $69.50 Bunting breezeway glider. Back cushions and seat in heavy plastic cover. Seats 3. **$44**

Regular $12.95 folding aluminum chair. Wide band plastic webbing **$7.95**

Floor Sample LIVING ROOM

Reg. $199.50 davenport and chair by National in grey or brown heavy duty tweed cover. Has reversible, innerspring cushions and coil spring base construction for comfort **$169.50**

Reg. $199.50 Colonial davenport with foam rubber cushions in brown or charcoal linen cover. Has pleated skirt **$169.50**

Reg. $179.50 Heywood-Wakefield Ashcraft davenport and chair in gay, colorful print cover and picturesque bamboo type frame **$139.00**

Reg. $219.50 Danish modern davenport. Solid walnut frame with zipper, polyfoam cushions. Beautiful turquoise cover **$169.50**

Reg. $239.50 davenport, custom made by Seemay, has foam rubber, zippered cushions and arm covers. Available in 3 styles and colors **$189.50**

Reg. $279.50 two-piece sectional by Artistic in black and tan combination cover. Reversible innerspring cushions. Ultra modern appearance **$219.50**

Reg. $249.50 Kroehler davenport and chair with foam rubber cushions and nylon cover. A smart buy at only **$219.50**

Reg. $169.00 davenport by Kroehler in handsome metallic gold nylon cover, has foam rubber, reversible cushions **$149.00**

Reg. $239.50 davenport and chair by Artistic has biscuit tufted back. Nicely detailed arm panels. Available in brown, gold or sage green, metallic frieze **$189.50**

Reg. $289.50 davenport and chair in heavy charcoal, metallic frieze cover for long wear. Comfortable innerspring cushions, wide tufted arms **$239.50**

APPLIANCES

Reg. $199.95 General Electric 30" electric range. Removable oven doors, push-button controls, giant 30" oven. With trade **$149.95**

Reg. $299.95 General Electric refrigerator, 12 cu. ft. Across-the-top freezer chest. Two vegetable crispers. Pull-out shelves. With trade **$239.95**

Reg. $29.95 Sunbeam sauce pan. Automatically controlled heat. ½ Off **$14.97**

Reg. $209.95 Dixie 30" gas range with "see-thru" oven door. Has automatic oven pilot. Also griddle. Floor sample, small chip has been repaired **$179.95**

Reg. $119.50 Barton wringer washer. Has speckled porcelain tub. Full 8-pound capacity **$99.50**

CHAIRS

Reg. $54.50 "Snuggle" chairs, 33-inches wide in your choice of supported plastic or metallic frieze covers **$29.95**

Reg. $39.95 swivel rockers in blond or mahogany finish. Choice of tweed covers. Foam rubber for comfort **$29.95**

Reg. $119.50 gold lounge chair by "Flex-Steel" has reversible foam rubber seat and back cushions. On casters for easy moving. Slightly soiled **$79.50**

Reg. $89.50 reclining chair by Stratolounger. Combination plastic and tweed cover **$69.50**

Reg. $39.50 swivel chairs in your choice of supported plastic covers. Self leveling brass leg ferrules. Modern design **$24.50**

Reg. $98.50 Luxury rocker has solid foam rubber seat and nylon cover. Solid birch frame guaranteed for five years. Grand Rapids quality construction. Slightly soiled. **$79.50**

DINING ROOM

Reg. $119.95 42" round extension table and 4 matching chairs. Danish styled with a walnut finish **$79.95**

Reg. $308.00 7-piece blond solid maple dining room suite including buffet base with hutch top, drop leaf table and 4 chairs. Floor sample. Reduced $109.00 .. **$199.00**

Reg. $249.00 6-piece casual mahogany finished dining room suite includes china cabinet, drop leaf table and 4 chairs. Discontinued. Reduced $90.00 ..... **$159.00**

Reg. $89.95 42" round solid cherry dining room table. Floor sample. Reduced $30.00 ..... **$59.95**

Reg. $328.50 58" hutch cabinet base has ample drawer and storage space. Top drawer has lined silver compartment. Hutch has crown glass doors. Provincetown solid maple, nutmeg finish. Floor sample **$278.00**

BEDROOM

Reg. $19.95 double door metal wardrobe. Has storage shelf. Size 5'3"x20". Floor sample only. ½ OFF **$9.98**

Reg. $109.95 console styled Lane cedar chest. Cordovan mahogany finish. Floor sample **$59.95**

Reg. $169.50 triple dresser, chest and bookcase bed. Modern styled in sand-tone finish **$119.95**

Reg. $179.50 nine-drawer triple dresser, chest and bookcase bed. Plasticized walnut finish **$129.50**

Reg. $239.00 double dresser and bookcase bed. Colonial style, solid walnut **$189.00**

Reg. $299.50 double dresser, chest and bookcase bed. Center drawer guides, dustproofing and dove-tail drawer construction throughout by Hooker in Indies Brown Mahogany. Reduced $70.00 ..... **$229.50**

Reg. $289.50 Kent Coffey double dresser, chest and bookcase bed, limed oak finish, large tilting plate glass mirror, bed has Hollywood footboard. Save $80 ..... **$209.50**

Reg. $349.00 solid cherry double dresser, chest and bookcase bed. Warm brown tone finish. Colonial styled. Reduced $100.00 ..... **$249.00**

Reg. $139.50 Heywood-Wakefield double size bar bed with night stands attached. Solid birch champagne finish. Discontinued style **$89.95**

CARPET Remnants

SIZE	DESCRIPTION	WAS	NOW
27"x36"	Carpet samples. Selection of colors and qualities. Formerly as high as	9.95	1.95
12'x11'11"	All wool jaquard frieze in sage green. Beautiful leaf scroll design	234.63	159.50
12'x19'3"	All wool Firth carpet in sage green. Danecroft quality.	292.50	169.50
15'x12'5"	All wool heavy loop in beige. Luxurious, thick carpet	282.32	169.95
12'x14'10"	All wool carpet in gold. Firth, Danecroft quality	222.50	129.95
15'x15'2"	Firth Acrilan Magnum Frieze in sage green. Long wearing	357.34	199.95
12'x16'5"	All wool twist by Firth in sage green 3 ply yarn	295.15	196.50
12'x13'8"	All wool jaquard frieze in dark beige. Beautiful leaf scroll design	235.36	167.50

Floor Sample TABLES

END TABLES
COCKTAIL TABLES
STEP TABLES

½ OFF

Here's a wonderful opportunity to save on famous make tables including Mersman, Heywood - Wakefield, Western and others. Group includes Modern tables in walnut, blond and grey mahogany and limed oak.



THOMAS/ECONOMY Furniture Company

361 SOUTH SAGINAW STREET • PONTIAC

★ Shop Early for Best Selection ★ No Phone or Mail Orders, Please ★ All Sale Items Fully Guaranteed ★ Items Listed Subject to Prior Sale

OPEN HOUSE

JUDAH LAKE ESTATES

Announces the 1960 Hous-a-Rama Featuring the All New Viking Aluminum House

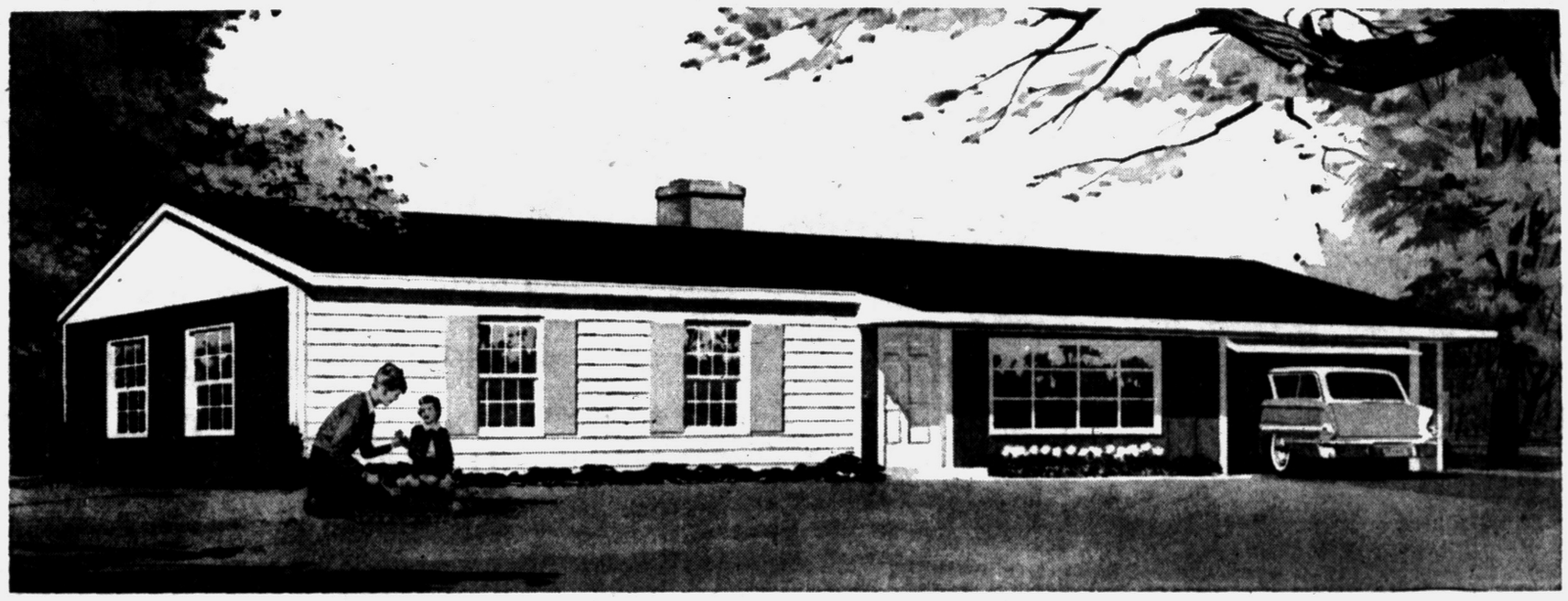

The all, All New VIKING...*3-Bedroom Home With new "Circular" Floor Plan*

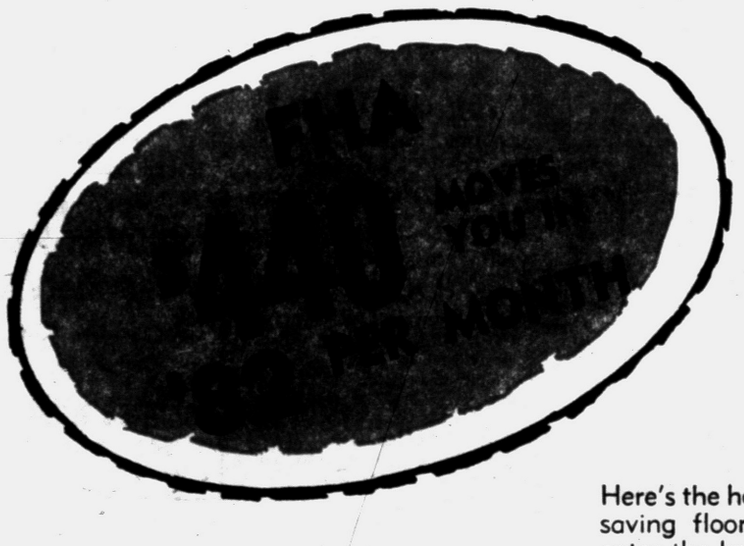

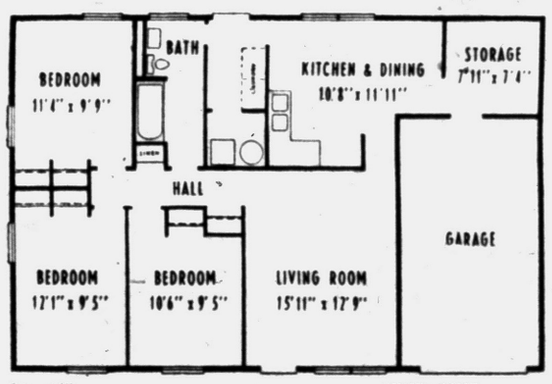



Here's the home with the work-saving, step-saving floor plan you've asked for. You enter the bathroom from either kitchen or bedrooms, sparing the living room from heavy traffic, easing housework. You have spacious bedrooms . . . a bigger kitchen . . . more inside storage space and a mud room for the children plus many other features. All this is yours plus National Homes' Viking aluminum construction. Gone are endless bills for maintenance and repair. Instead your new home looks freshly painted protected by maintenance-free, fire safe, bake finished aluminum.

FREE!
Package of
ALCOA WRAP
To Every Family

FREE REFRESHMENTS
WPON DIRECT BROADCAST from the VIKING TENT by BOB LARK *(The Big Bird)*

FREE!
BALLOONS
For The
CHILDREN

Free! **COLORED TELEPHONE to FIRST 25 BUYERS**

Free! **2 TICKETS to DETROIT LION HOME GAME TO EACH BUYER THIS WEEKEND**

nh NATIONAL HOMES VIKING OPEN HOUSE

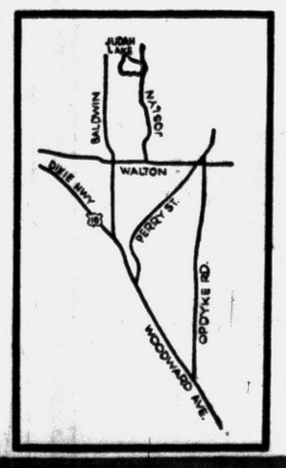

FROM PONTIAC:

Drive North on Perry to Joslyn . . . Turn Left 5 Miles . . . or North on Saginaw to Montcalm . . . Turn Left to Joslyn . . . Turn Left 5 Miles

FROM ROCHESTER:

West on Walton to Joslyn . . . Turn Right 3½ Miles

MODEL OPEN DAILY 1 to 8

nh NATIONAL HOMES

Cash Crisis Publicity Hurts

Bonds Cost State More

LANSING (UPI) — State Treasurer Sanford A. Brown said Michigan had to pay about two million dollars more for a 50-million-dollar highway bond yesterday because of "lousy publicity" about its fiscal woes.

"We paid through the nose," Brown said after a New York syndicate sold the bond at an interest rate of 4.28.

The rate on the bond issue, which will be used to help finance 858 miles of construction, was the highest ever paid by Michigan for highway bonds.

Highway Commissioner John C. Mackie said the rate "clearly reflected recent adverse national publicity about the state's cash crisis."

Brown and Mackie both blamed "inaction" by the Legislature for the crisis.

James Brothy, who represented 200 investment bankers in the Blyth & Co. syndicate, agreed the "poor national publicity cost Michigan."

★ ★ ★

"I estimate," Mackie said, "based on the bond index, we paid .25 to .3 per cent more in interest than we would have if the state's general fund crisis had been solved, even though highway bonds are guaranteed by constitutionally earmarked gas and weight taxes which are in no way related to the shortage of money in the state's general fund."

Matador Out of Danger After Valencia Goring

MADRID (AP) — Matador Luis Miguel Dominguin, gored in the Valencia Arena Thursday, is reported out of danger. His doctor said the gash is more painful than dangerous.

Dominguin, one of the world's greatest toreros, was flown home to Madrid today on a stretcher. His wife, Italian actress Lucia Bose, accompanied him.

With Little Sleep, No Laundry

Pat, Dick Appear Well-Dressed

By ALINE MOSBY

SVERDLOVSK, U.S.S.R. (UPI) —The Richard Nixons are still managing to look fresh, well-dressed and pleasant in the interior of Russia despite little sleep and no quick laundry service.

Their schedule is grueling — jet plane into a city, straight from the airport to factory tours, and running from banquet to ballet.

But Vice President Nixon's well-tailored suits, of grayish blue or brown for day and dark blue for night, look as neat as a magazine ad.

Mrs. Nixon also is a good advertisement for United States as she steps from the airplane, usually in a printed silk dress, or a silk suit, a small hat and black bag and shoes.

At night she appears in a black cocktail suit or brightly colored dress, even though, as in Novosibirsk, she had only 20 minutes to change for the ballet.

"After touring 54 countries, I've learned to pack our clothes so they don't wrinkle," she explained.

NO TRAVEL IRON

"I always buy non-crushable clothes. I didn't even bring a travel iron with me. And at night I wash out my stockings and lingerie."

In addition to being treated to Russian hospitality, the Nixons are being almost smothered with another local custom — at least four meals a day.

The famous Russian caviar shows up on the menu at nearly every meal, including breakfast. The Nixons also have sampled beef stroganoff and fresh tomatoes and cucumbers, the most common fresh vegetables available in the Soviet Union.

SHE'S NOT HUNGRY

On nearly every factory or institute visit there is the usual spread on a table in the director's office — Russian candy, oranges, apples, soft drinks and mineral water.

"But I'm hardly eating anything," Mrs. Nixon said. "I don't get hungry on trips like this."

Californian Nixon said he was happy to discover "very good' fresh orange juice for his morning breakfast in Siberia.

"Even in California you often get frozen orange juice in a restaurant," he said.



AP Wirephoto

GOOD AD FOR U. S. — Mrs. Richard (Patricia) Nixon, wife of the vice president, clasps a gift bouquet presented to her at one of the Russian airports. She has been souvenir shopping, and is now traveling with the vice president who is inspecting mines and factories in Siberia. In spite of no facilities and a most hurried schedule, she always manages to look fresh and well-dressed. She carries no travel iron with her, but says she has learned how to pack clothes so they will not be wrinkled.

Foreign Car Sales Are Up

Volkswagen Leads All Others for 1st 5 Months of This Year

DETROIT (AP) — Ward's Automotive reports said today that 232,232 imported cars were registered in the United States during the first five months of 1959. This compared with 128,331 in the first five months of last year.

Ward's figures showed Volkswagen with 42,316 registrations, which represent actual sales to consumers, and Renault second with 30,265. Other makes in the top 10 in order were the English Ford, Opel, Simca, Fiat, Hillman, Triumph, Vauxhall and Volvo. These 10 represented 75.2 per cent of the import sales.

The trade paper also estimated total world production of automobiles for the first half of 1959 reached 5,672,000 of which it said the United States produced 58 per cent. Last year for the first time the U.S. share of the world total slipped below half, at 49 per cent.

Ward's said West Germany was the second largest producer during the first six months closely followed by England and France.

Says Norwegian Girl Might Marry Rockefeller's Son

OSLO, Norway (UPI) —An Oslo newspaper said today that a Norwegian girl has been asked to be a witness at the wedding of Steven Rockefeller and the Norwegian girl he met while she was a maid in the Rockefeller home.

But there still has been no confirmation of reports that the 23-year-old son of New York Gov. Nelson A. Rockefeller and Anne-Marie Rasmussen are planning to be married.

"We are just good friends," the newspaper "Aftenposte" quoted Rockefeller as saying when asked about marriage plans. He has been visiting the Rasmussen family in Soegne after finishing his military service.

Aftenposte said an unidentified Norwegian girl in nearby Kristiansand claimed she has received an invitation to the wedding and was asked to be a witness.

Another Oslo newspaper, "Verdens Gang," said yesterday that the couple even has set the date; some time in mid-August.

Neither report could be confirmed.

His Fine No Puzzle

PASSAIC, N. J. (UPI) — Joseph Sauro Jr., charged with tearing up a speeding ticket, was ordered to fit the pieces back together again in magistrate Joseph Teich's court. Sauro completed that jig-saw puzzle. Teich then fined him $80 and suspended his license for 90 days.

21 Years, $50,000 Per Man

Heavy Sentences Await 8 Convicted 'Gamblers'

TERRE HAUTE, Ind. (AP) — Twelve weary jurors Thursday night convicted eight alleged gamblers of conspiracy, excise tax evasion and failure to register as a gambling syndicate.

Maximum penalties would be 21 years in prison sentences and $50,000 in fines for each man. U.S. Dist. Judge Cale J. Holder ordered a pre-sentence investigation and set sentencing for Sept. 10.

★ ★ ★

The defendants retained their composure as they heard the verdicts. Their attorneys did not indicate whether the convictions would be appealed, although one said "that's a very good possibility."

The eight are Leo Shaffer, 59, and Jules Horwick, 55, both of Chicago; Philip Share, 55, and Irwin Gordon, 42, both of Las Vegas, Nev.; James Tamer, 47, Miami; Joseph Jacobs, 64, and Charles L. (Buck) Sumner, 72, both of Indianapolis, and Edgar M. Wyatt, 61, Terre Haute.

They remained free under $10,000 bond each. Don Tabbert, U.S. district attorney, asked that bonds be increased to $25,000 for Share, Gordon, Shaffer, Horwick and Tamer "because of their past criminal convictions" Judge Holder denied the request.

★ ★ ★

The jury convicted the defendants on all five counts against them. They were charged with conspiring to attempt to evade the 10 per cent tax on receipts as a wagering syndicate, with attempted evasion in each of three months, and of failure to register with the Internal Revenue Service as a gambling syndicate.

The jurors deliberated only 3½ hours. The courtroom was nearly empty when they sent word that they were ready to report.

The 12 jurors and four alternates, all married men, had been under strict guard since June 24. Their only contact with their families was a nightly telephone call.

They heard four solid weeks of testimony, seven hours of closing arguments and 5½ hours of instructions, the latter extended by a final defense objection.

★ ★ ★

The government called 133 witnesses, of whom 53 told of placing bets totaling $581,000. Nine alleged bettors took the Fifth Amendment.

The defendants did not take the stand, and the defense called no witnesses.

The charges were based on 10 weeks of operation in a downtown office here in the fall of 1957. Internal Revenue Service agents raided the headquarters Nov. 29, 1957.

Public Schools at Dallas Told: Plan Integration

DALLAS, Tex. (AP)—A federal judge Thursday refused to order integration of Dallas public schools this fall but he told the school board to "put your house in order" for integration which he said will surely come.

"You are going to integrate your schools. The question is when," said 82-year-old Judge T. Whitfield Davidson.

The hearing was held on a petition filed by attorneys for the National Assn. for the Advancement of Colored People asking for immediate integration. During testimony, however, they indicated they would be willing to wait until 1960.

Japan Wants Relations

TOKYO (UPI) — Japan has opened negotiations for resumption of diplomatic relations with Communist Hungary, Bulgaria and Romania, the foreign ministry announced yesterday. Talks between the four countries were being conducted in Warsaw.

Starts TONIGHT—

The FUNNIEST SHAGGY DOG STORY EVER TOLD...

becomes the most UPROARIOUS adventure to happen to anyone!

all about Wilby Daniels, a teen-age boy who turned into a Bratislavian Sheepdog — to the Hilarious Horror of his friends and family!



DOORS OPEN
Friday .... 6:45 P. M.
Saturday .. 12:45 A. M.
Sunday ... 12:45 A. M.

—PRICES—
Nights-Sun. 70c
Sat. 1-5 P. M. 45c
Children ... 20c

Band Instrument Repair

FACTORY TRAINED EXPERTS

All Work Guaranteed

Calbi Music

Open Fri. Nights
119 N. Saginaw
FE 5-8222
Park Free in Rear

AUTHORIZED HOOVER SALES and SERVICE

Complete Service
Call FE 5-9101

BARNES HARGRAVE
742 W. Huron St.
Across from the New Post Office

GET OUR DEAL —BEFORE— YOU BUY
Plymouth & DeSoto
- - BRAID - -
MOTOR SALES
70 S. CASS FE 2-0186

WKC's $100,000 Purchase SALE



$69

$1.00 Delivers

Beautiful Tapestry 2-Piece

LIVING ROOM SUITE

So handsome, so comfortable! Here is a suite designed to enchant the admirer of contemporary styling. Sofa and matching lounge chair in beautiful tapestry. Choice of decorator colors. Hurry, limited quantities.

Open Fri. Night to 9:00 P. M.

WKC 108 NORTH SAGINAW Phone FEderal 3-7114

BLUE SKY
2150 OPDYKE RD.
FE 4-4611
DRIVE-IN THEATRE



STARTS TONIGHT
Box Office Open 7:00 P. M.
Show Starts 8:20 P. M.
THE FIRST SURGE OF THAT OLD URGE!

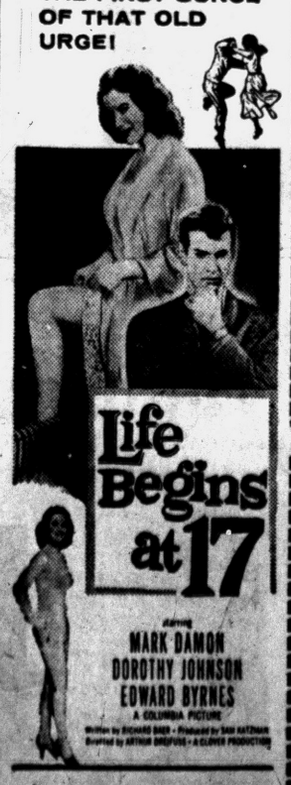

Chrysler of Canada Buys Land Tract Near Toronto

WINDSOR (AP)—Ron W. Todgham President of Chrysler of Canada today announced that the company has purchased a large tract of land in the metropolitan Toronto area.

The property, he said, will be held for development at some future date.

It comprises more than 29 acres of land located close to highways 400 and 401 on Dixon road in Etobicoke Township.

Cesium, a metal little known outside scientific circles, costs about $750 a pound.

Hollywood Headlines:

Jane Fonda Is Latest Second Generation Star

By BOB THOMAS
AP Movie-TV Writer

HOLLYWOOD (AP — She's a trim young beauty with golden hair and familiar eyes. When you hear her name, you realize where you have seen those eyes before.



THOMAS

She's Jane Fonda, 21-year-old daughter of Henry and latest of the second generation of movie names to seek fame in Hollywood. She appears to be off to a better start than most. She has the star-role like this would have had years of training. They would have done stock plays and television and other movies. I haven't had that. I have to make good in a hurry—or else."

★ ★ ★

She'll have plenty of moral support. Two other godfathers are Jimmy Stewart and John Swope, producer - husband of Dorothy McGuire.

I asked her how much help she got from her father.

"Not much help, because he has been gone a lot in recent years," she said. "But I've gotten some good advice."

★ ★ ★

She had no great acting yen, she said, though she had appeared with her father in a couple of productions.

She did some fashion modeling after leaving school, then decided she wanted to try being an actress. "Dad didn't urge me on; I don't think any sensible parent seeks an entertainment career for his children these days," she said. 'But he didn't discourage me, either."

★ ★ ★

The future? She has a picture-a-year deal with Logan, but she seeks more activity than that. She cites the advice of another godfather, Swope: "the main thing about learning to act is to keep at it."

take years to earn.

"But there are drawbacks, too. Most actresses who would get a

---

Japan Hopes to Launch First Satellite in 1963

TOKYO (AP)—Japan hopes to launch its first earth satellite in 1963.

The Japanese Astronautic Development Committee said the satellite launching will be part of a five-year program including firing of rockets for studies of typhoons, space health and space communications.

The average length of a new born infant is now about 20 inches, an increase over previous years.

Reformatory Inmate Slugs John Kasper

TALLAHASSEE, Fla. (UPI) — Warden Eugene Goodwyn has confirmed that racist John Kasper, serving a contempt of court sentence, was slugged in the fact by a Negro inmate at the Federal Reformatory here.

Goodwyn said the incident occurred last Saturday "without apparent provocation."

He said Kasper's head was slightly bruised and he was treated. "We will take disciplinary action against the man," Goodwyn said. "As far as we can see, Kasper didn't provoke the argument."

When the United Staes purchased Alaska the price was two cents an acre.

The U.S. Marines transformed their 32-piece fife and drum corps into the first U.S. armed forces brass band in 1802.

YOUR Butterfield Theatres TODAY

COOL PHONE FEDERAL 2-4851 COOL
OAKLAND
MODERNLY AIR CONDITIONED
HELD OVER

WONDROUS TO SEE! GLORIOUS TO HEAR!
WALT DISNEY'S Sleeping Beauty
TECHNIRAMA • TECHNICOLOR.
ALSO
ACADEMY AWARD WINNER
A BEST LIVE ACTION SHORT SUBJECT
WALT DISNEY'S GRAND CANYON
TECHNICOLOR® • CINEMASCOPE®

Features at 1:40 - 3:40 5:40 - 7:44 9:45

Prices For This Attraction
Mat. 75c
Eves. . . . $1.00
Children . . 50c

NEXT: Audrey Hepburn in 'THE NUN'S STORY'

STRAND
AIR CONDITIONED COMFORT
NOW! Doors Open 10:45
25c to 1 P.M.

HERE is your opportunity to see the great screen masterpiece that made entertainment history, 'THE ROBE,' on the same program with its great sequel, 'DEMETRIUS and the GLADIATORS.' BOTH marvelous in Cinemascope AND TECHNICOLOR. The perfect show for the entire family. DON'T MISS IT!

THE GREATEST STORY OF LOVE AND FAITH EVER TOLD
THE ROBE
JEAN SIMMONS
VICTOR MATURE
RICHARD BURTON
MICHAEL RENNIE
DEAN JAGGER
Cast of 10,000
AND
IT BEGINS WHERE 'THE ROBE' LEAVES OFF!
DEMETRIUS AND THE GLADIATORS
Academy Award Winner SUSAN HAYWARD
VICTOR MATURE
DEBRA PAGET
ERNEST BORGNINE
Cast of 10,000
CINEMASCOPE 20th CENTURY-FOX ENDORE TRIUMPH

'THE ROBE' at 11:25 3:45 8:00
Gladiators 1:40 5:55 10:15

Cool KEECO
M-G-M presents A SOL C. SIEGEL Production • starring
HARRY BELAFONTE
INGER STEVENS
MEL FERRER in
"THE WORLD, THE FLESH and THE DEVIL"
in CINEMASCOPE
THE STORY OF THE LAST MAN ON EARTH
— CO-FEATURE —
NEW and SENSATIONAL!
TARZAN'S FIGHT FOR LIFE
From M-G-M in COLOR!
SATURDAY MATINEE 12:30 P.M.
EXTRA CARTOONS

COMMERCE
DRIVE-IN THEATRE
South End Union Lake Road and Haggerty
Open 7 P.M. EM 3-0661
NOW SHOWING Tonight-Sat.
THIS ENGAGEMENT ONLY
ADULTS 80c CHILDREN 25c
'I was a Teen-age boy!'
Walt Disney's The SHAGGY DOG
starring Fred MacMURRAY • Jean HAGEN
TOMMY KIRK • ANNETTE FUNICELLO • TIM CONSIDINE • KEVIN CORCORAN
Distributed by BUENA VISTA FILM DISTRIBUTION CO., Inc.
E-WALT DISNEY PRODUCTIONS
All New! All-Out Adventure!
"THE LONE RANGER And The Lost City Of Gold"
CLAYTON MOORE as THE LONE RANGER
JAY SILVERHEELS as TONTO
Released thru United Artists
EASTMAN COLOR
3 UNIT SHOW
Walt Disney's CARTOON FUN-FEST

NOW "GREEN MANSIONS" "FORBIDDEN ISLAND"
SAT. EAGLE DRIVE-IN THEATRE W. C. SMITH CIRCUIT
25¢ 11 to 1 P.M.
OUT OF A MILLION YEARS AGO ...A THOUSAND TONS OF HORROR!
THE DEADLY MANTIS
STARRING CRAIG STEVENS • ALIX TALTON
WILLIAM HOPPER — FLORENZ AMES • DONALD RANDOLPH
PLUS
It's an ALL NEW CROP of FUN!
THE KETTLES IN THE OZARKS
STARRING
Marjorie MAIN • Arthur HUNNICUTT

WALKE DRIVE-IN THEATRE
MAPLE ROAD EAST OF WALLED LAKE
MA 4-3135
LAST COMPLETE SHOW STARTS AT 10:15
STEWART GRANGER
in
HARRY BLACK AND THE TIGER
The Adventurous Life Story of
it's dog-gone FUNNY!
WALT DISNEY'S THE SHAGGY DOG
Fred MacMURRAY • Jean HAGEN
EXTRA! FEATURETTE "THE 3 STOOGES"

TONIGHT — SATURDAY
GREATEST ENTERTAINMENT VALUE EVER PRESENTED
FIRST SHOWING OF
2 Major Features - Plus - "GULLIVER'S TRAVELS"
PONTIAC DRIVE-IN Theatre
SHOWS NIGHTLY RAIN OR MOON
FE 5-4500
DIXIE HIWAY (US-10) 1 BLK. NORTH of TELEGRAPH RD.
OPEN AT 7:00 P. M. — SHOW STARTS 8:15 P. M.
ADMISSION—ADULTS 90c
CHILDREN "FREE" AS USUAL
THE MOST SUSPENSE-CHARGED 97 MINUTES IN MOTION PICTURES!
Alan Ladd
The Man in the Net
A WOMAN'S PASSIONS GOT HIM IN
A WOMAN'S LURES CAN GET HIM OUT!
co-starring CAROLYN JONES DIANE BREWSTER
EVERY TWIST BRINGS ANOTHER TERRIFYING MOMENT!
SUSPENSE — MURDER — THRILLS!
Don't...Don't... Don't Tell The Ending!
—ADDED—
For the Young at Heart
A PROGRAM FOR THE ENTIRE FAMILY
Something for Everyone
THE GREAT MAGICAL ADVENTURE!
Full-length color cartoon feature!
SEE Gulliver... cast ashore in the magical kingdom of the Tiny people!
SEE Gulliver... huge as the Empire State Building to the Lilliputians!
GULLIVER'S TRAVELS
COLOR by TECHNICOLOR
SEE Gulliver.. capture the entire fleet of King Bongo!
SEE Gulliver... and his Magic Cannon in a 1001 Amazing Adventures!
STIRRING CIVIL WAR DRAMA IN COLOR
JOHN WAYNE • WILLIAM HOLDEN
AS THE RAIDERS ON HORSEBACK WHO RODE LIKE THUNDER ...AND STRUCK LIKE LIGHTNING!
JOHN FORD'S TOWERING SPECTACLE OF GIANTS WHO CHARGED TO GLORY—
THE HORSE SOLDIERS

The FUNNIEST SHAGGY DOG STORY EVER TOLD...
becomes the most UPROARIOUS adventure to happen to anyone!
all about Wilby Daniels, a teen-age boy who turned into a Bratislavian Sheepdog — to the Hilarious Horror of his friends and family!
WALT DISNEY'S THE SHAGGY DOG
starring Fred MacMURRAY Jean HAGEN
WARNING DON'T MISS THE BEGINNING... IT'S A BLAST!
Directed by CHARLES BARTON
Screenplay by BILL WALSH and LILLIE HAYWARD
Associate Producer BILL WALSH
Buena Vista FILM DISTRIBUTION CO., Inc.
© WALT DISNEY PRODUCTIONS
Starting TONIGHT
WATERFORD DRIVE-IN THEATER
THE FAMILY DRIVE-IN
Cooley Williams Lake, Airport Road
OR 3-2683
EXTRA Full Length Color Carton Feature "GULLIVER'S TRAVELS"
CHILDREN . . . . . 25c ADULTS 80c
ALL PASSES VOID DURING THIS ENGAGEMENT

Marion Javits Gets Walk-On Part in Movie

NEW YORK (AP) — Marion Javits, pretty brunette wife of Sen. Jacob K. Javits (R-NY), says she is going to Hollywood Sunday to appear in a movie.

★ ★ ★

Mrs. Javits, in her early 30s and the mother of three children, said:

"It's a walk-on part. I'm not exactly launching a career, but I am looking forward to it. I've always had a hankering to do something in the theater."

★ ★ ★

Prior to marrying Javits in 1947, Mrs. Javits studied drama and was a production assistant for two Broadway shows which folded.

Mrs. Javits said she would play the secretary to the head of the FBI in Columbia's "Who Was That Lady?"

Tired Formosa Pidgeon Gets Preferential Trip

TOKYO (UPI)—A tired pigeon is on its way home today through diplomatic channels.

The bird dropped on the deck of the Royal Interocean Line ship Pjinegara, July 14. Crewmen found a leg band showing its home was in Formosa.

Nationalist Chinese Consul P. C. Sun at Yokohama accepted delivery and put the pigeon on a plane for Taipei.

Thinks Castro Enemy Snatched in Miami

MIAMI, Fla. (AP) — The wife of Rafael del Pino, bitter enemy of Fidel Castro, said today he may have been shanghaied from Florida to cuba, where he faces a possible death sentence for counter-revolutionary activities.

"It was not like my husband to leave in the middle of the night, saying he would return in a few hours, then fly voluntarily to Cuba," said Mrs. Delys del Pino.

She noted Havana radio reports that another person was in the plane with Del Pino when it landed in a Cuban ambush Saturday and was set afire by machinegun bullets. Del Pino was wounded and captured.

The second man, she said, may have kidnaped her husband to deliver him to Castro. Vague reports from Cuba said the second man in the plane escaped, along with three anti-Castro leaders whom Del Pino was trying to get out of the country.

★ ★ ★

Del Pino rented the plane at Fort Lauderdale Friday and parked it at Miami's Tamiami Airport until the takeoff late that night. The airport control tower was closed at the time and the plane's takeoff was not observed.

Mrs. Del Pino has appealed to the U.S. State Department to help her husband. Both are American citizens.

Must Talk to Politically Apathetic

Direct Contact Stirs Voters

ANN ARBOR (AP)—The only effective way to get an indifferent voter to the polls is to call on him in person or make an appeal by telephone, a University of Michigan political scientist reported Thursday.

Prof. Samuel Eldersveld based this conclusion on studies made by his political science classes in Ann Arbor during 1952, 1953, 1954 and this year.

Some 500 registered voters who had not voted in a local election for seven years were divided into six different groups and asked to vote.

No contact at all was made with a control group. Six per cent of them voted. But with other groups, personal contact by university students brought out 25 per cent; sonal contact by telephone brought brought out 29 per cent, and personal cohtact by telephone brought out 24 per cent.

Out of a group contacted by three mailings, listing only information, eight per cent voted. Out of another group, contacted by three mailings, including both information and strongly worded moral appeals to vote, 12 per cent voted.

"These findings suggest you can get the apathetic out to vote," Eldersveld said. "But the only effective ways to do it are in person or by telephone. Literature may serve other kinds of purposes, but we shouldn't kid ourselves into thinking it will activate people and get them to turn out at the polls."

Eldersveld said a random sample of Wayne County (Detroit) residents showed 38 per cent got most of their political information from television, 38 per cent from newspapers and nine per cent from radio.

The survey showed, Eldersveld said, that television is terribly important in reaching the lower economic groups, the less formally educated, and lower prestige occupational classes of people in political campaigns.

Crying Mental Cruelty, Actor Divorces Wife

LAS VEGAS, Nev. (AP)—Alleging mental cruelty, actor James Craig Thursday divorced Mary Craig. She did not contest the action.

The couple was married April 15, 1939, in Los Angeles. There are three children. Craig is formerly from Nashville, Tenn.

Good News Exciting, Celebrates Wrong Way

LOS ANGELES (UPI) —Ralph Hamilton, 40, rushed into a telephone booth to call his wife with the good news—the property they had wanted to buy was now available.

★ ★ ★

Still excited as he hung up the phone, Hamilton walked out right through the booth's glass door. He received only minor cuts.

Nixon Hails GOP Victory

DEGYTARSK, U.S.S.R. (UPI)—Touring Vice President Richard M. Nixon yesterday hailed the Republican victory in Hawaii as "the best shot in the arm the party has had in the last two years."

On-the-Spot Inquiry Seen in Saigon Aid Charges

WASHINGTON (AP) — Sen. Mike Mansfield (D-Mont) said today he may propose an on-the-spot inquiry to get all the facts in a controversy over the foreign aid program in Viet Nam.

Mansfield is chairman of a Senate Foreign Relations subcommittee which recalled American aid officials for further questioning today about administration of the program.

★ ★ ★

He asked the officials to return with a full answer to charges of irregularities in the award of a steel contract in that Southeast Asian republic.

The charges were made by Scripps-Howard writer Albert M. Colegrove, whose series of articles written from Saigon touched off the hearings.

Mansfield said he may suggest to the full Foreign Relations Committee that it send an investigator of its own to Saigon, or ask its foreign policy study group to contract for a special nongovernmental study.

Colegrove told the committee Thursday that Frank Gonder, an American business man representing Bethlehem Steel, claimed he lost out in the bidding for a steel bridge contract with Viet Nam although his bid per ton was below that of the winner. The award went to the Eurasia Corp., a firm with Belgian supply sources, Colegrove said.

★ ★ ★

"Gonder is prepared to testify under oath that a confidential informant told him two weeks before the sealed bids were opened who would get the contract," Colegrove testified.

"He is further prepared to testify that at formal bid openings at which some 58 bids were examined, there was no bid from the Eurasia Corp., opened or announced."

The chairman asked the State Department for "a full and complete statement either admitting or denying" the Gonder charges.

★ ★ ★

Foreign aid officials entered a general denial of Colegrove's charges Thursday.

MSU Has to Borrow to Meet Its Payroll

LANSING (UPI) — Michigan State University had to borrow against anticipated student fees to meet its $1,500,000 payroll today.

It was another in a series of fiscal juggling steps the state has had to take in its most pressing obligations during six months of cash crisis.

MSU, the University of Michigan, and Wayne State University are due 10 million dollars from the state.

"KENNY DAVIS" at the Console
JERRY GREEN on Drums
for your Listening Enjoyment
LIQUOR
Take-Out Service On
BEER—PIZZA—SANDWICHES
FREE PARKING
BICMAR INN
94 West Huron Street FE 3-9446

DELICIOUS . . .

CHINESE FOOD
STEAK DINNERS

The New
CHINA CITY RESTAURANT
CHINESE AND AMERICAN FOOD
1070 WEST HURON

Featuring
DICK BENGATE
and THE ESQUIRES
Friday and Saturday Nights
SUNDAY NIGHT DANCE TO
ARIZONA
and HIS PARTNERS
playing your favorite country style music
DIXIE BAR
2592 Dixie Highway

Now Playing for Your Pleasure
JIMMY HAMM, Famous Piano Artist
(Thursday-Friday-Saturday)
Fish Buffet Dinner Friday.....$1.25
Buffet Dinners Friday, Saturday, Sunday
Enjoy an evening at the Air Conditioned
PONTIAC LAKE INN
Cocktail and Restaurant
7890 (M-59) ON PONTIAC LAKE

"The Gayest Spot on Broadway"
VERWOOD BAR
LAKE ORION
DANCING FRI. and SAT.
to CARLE URBAN
and HIS GAMBLERS

54 S. Broadway MY 3-9991

DANCING
5—NIGHTS—5
Wednesday—Thursday
Friday—Saturday—Sunday
Frankie Meadows
and the HI-FI's

Your Smiling Host
"PIZZA" Served Until 3 A. M.
BAMBINO SIZE 85c
Take Out Call FE 3-9377
DICK Scrib's BAR and RESTAURANT
130 S. TELEGRAPH FE 4-9881

Al Allen and the Sounds
Carlton Recording Artist
4 BIG NIGHTS
Thursday, Friday, Saturday & Sunday
Thurs. & Fri. at 9—Sat. & Sun. at 8:30
NICK HARRIS on GUITAR—
DOMINIK on DRUMS—ALLEN on LEAD
ALEX on SAX
OLD DUTCH MILL
Auburn at Churchill Rd. Auburn Heights

Welcome to the
New CLUB TAHOE
4769 Dixie Hwy.
Just South of Williams Lake Road

DANCING EVERY NIGHT
Music by the '3 Little Words'
With Joe at the Organ
FINE LIQUORS, BEER and WINE
Pleasant Service in Modern Surroundings
LADIES' NIGHT EVERY WEDNESDAY
Mon.-Sat. 12 Noon-2 A. M.
Closed Sunday
Phone OR 4-0022

Continuing Its Traditional Supremacy
Kingsley Inn
Woodward South of Long Lake Road
. . . Dining at Its Very Best in an Atmosphere of Elegance and Charm
Featuring
THE KINGSLEY INN GYPSIES
in the EMPIRE ROOM

Dancing
to the Music of the KINGSLEY INN COACHMEN
FRIDAY and SATURDAY at 10—COTILLION ROOM
ARTHUR MURRAY Dance Interlude—Friday 10:30 P.M.
STEREOPHONIC BROADCASTS—STATION WJBK, 12 NOON MONDAY THRU FRIDAY
Open Every Sunday 12 Noon to 12 Midnight
Specially Priced Menu for Children
Midwest 4-1400

GREEN PARROT


Specializing in Good Food
SPECIAL THIS SUNDAY
HOT TURKEY & DRESSING
Potatoes, chef's salad, vegetable, roll and butter .....
$1.50
Parties, Banquets Our dining room seating 75 to 80 persons open to serve your private get-togethers.
VISIT OUR COCKTAIL LOUNGE
Open Daily 9 a.m. to 2 a.m.—Sunday 2 p.m. to 2 a.m.
PLENTY OF FREE PARKING
1650 N. Perry at Pontiac Rd. FE 3-9732

Presents
Dancing and Floor Shows
Friday and Saturday
Fraank Perry & the Swingmasters
JAM SESSION EVERY TUESDAY
WITH TWO FABULOUS FLOOR SHOWS EVERY FRIDAY and SATURDAY
Randy Crane
Comedy M.C.
Blue Betty
Lovely Recording Star
Dick Kefgen
Harmonica and His
JAM SESSION
Every Tuesday with Frank Perry and His Swingmasters
Dell's Inn
Call For Reservations FE 2-2981
Corner of Elizabeth Lake and Cass Lake Roads
1 Short Block West of Huron



Dine out this weekend and dance to the Music of BOB LAWSON TRIO
Friday and Saturday
What's happening to New Drayton Inn? Something New is Coming Soon — Watch for it!
Famous Style Dinners, Luncheons Are Our Specialty
New Drayton Inn
RESTAURANT & COCKTAIL LOUNGE
4195 Dixie Highway OR 3-7161

For an Evening of Entertainment
Listen to "SULLY," 250 lbs. of Musical Rhythm playing your favorite songs 6 nights a week.
(Our Kitchen is Open for Sandwiches 'til 1:00 A.M.)
SMORGASBORD DINNERS
DAILY Luncheons 11:30 to 2:30 $1.25
DINNERS 5:30 to 10:30 P.M. $1.95
SUNDAY 12:30 to 9:30 P.M. $1.95
TOWN & COUNTRY INN
"Cocktail Lounge and Restaurant"
1727 S. Telegraph Rd. FE 2-9888

WANTED
1,000 COMIC BOOKS
1000 True Love Story Mags. We Handle Tricks, Jokes, and Novelties.
PIPER'S MAGAZINE OUTLET
35 Auburn Ave. FE 4-8240

For DINNER or SNACK
DOWNTOWN . . .
With CURB SERVICE
IF YOU WISH . . . IT'S
Chick-Inn
SAGINAW AT WILSON
24 Hour Service
Ample Parking

SQUARE and ROUND
DANCING
GARDEN CENTER BALLROOM
2957 Woodward, Detroit
Dancing Every Thurs., Sat., Sun.
Waltz Contest Every Thurs.
Adm. $1.00 — Trophies
—ALSO—
CAMPUS BALLROOM
Fenkell and Livernois
Dancing Every Tues., Fri., Sat.
FINEST ORCHESTRAS AT BOTH BALLROOMS
ALWAYS COOL ADM. $1.25
—COME STAG OR COUPLE—

See & Hear
BOB BAILEY
"Mayor of the Hillbillies"
with
NOBLE LEE
Featuring the Top Music in Western and Hillbilly Style Music.
SHOWS FRIDAY AND SATURDAY
9 P.M. to 2 A.M.
SPADAFORE BAR
6 N. Cass at Huron
For your recreation, enjoy our shuffleboard and pool tables

WILLIAM DEW
Welcomes You to the New
Tom Thumb Inn
2446 Williams Lake Road at Gale Road
Featuring
"12c LITTLE BURGER"
● Curb Service ● Foot Long Hot Dogs
● Thick Malts ● Fountain Service
● Pizza Dog ● Pizza Turnover
OPEN 24 HOURS

PIZZA'S
Cocktail Lounge and Restaurant
FE 3-9528
W. Huron St. at Elizabeth Lake Road
Featuring
BOB EVANS TRIO
Every Friday and Saturday Night Dancing
MARV JACKSON
on the Piano
Nightly Monday Thru Thursday
Effective at Once CONTINENTAL FOOD Will Be Served Especially Prepared by
Chef Carl Heinz Ehlert
(Smorgasbord Dinners will only be served on Friday Nights)

MODERN and SQUARE DANCING
SATURDAY NIGHT
—Music By—
BILL LAWSON AND HIS BAND
GLENN EASTMAN Calling
AIR COOLED FOR YOUR COMFORT


Now Available—
BALLROOM
for
DANCES and PARTIES
. . . Call EM 3-9124
9451 Elizabeth Lake Rd.
Choice Liquors

Wants FBI In on Arson Flight

House Group Would Make Fleeing Bombing, Fire Federal Offense

WASHINGTON (AP) — The House Judiciary Committee voted Thursday to make it a federal crime for a person to cross a state line to escape prosecution for bombing or setting fire to any type of property.

The committee, meeting in closed session, wrote this provision into the Eisenhower administration's civil rights bill now under committee consideration.

At the same time, the committee beat down repeated attempts to water down a provision to provide school facilities for children of military personnel in any state that closes its public schools to avoid racial integration.

With these decisions, the committee postponed further consideration of the civil rights bill until next Tuesday.

The bombing provision was approved overwhelmingly. It was substituted for a narrower administration proposal that Congress make it a federal crime to flee over a state line after bombing a church or school.

As now written, the provision would permit the FBI to arrest a fugitive who fled a state after bombing or setting fire to any type of building or vehicle, specifically including private homes, churches, synagogues and religious and educational institutions, either public or private.

2 Unions Plan Strategy Covering 3 Industries

DETROIT (UPI)— The aircraft, missile and related electronics industries may have to face a joint team of the United Auto Workers Union and the International Assn. of Machinists in future contract bargaining sessions.

More than 450 delegates representing the two unions meet Wednesday in Kansas City to map strategy for next year's bargaining talks. The unions claim to represent about 600,000 aircraft and missile workers.

Sewage Job Too, Too

TAMPA, Fla. (UPI)—Louis N. Drahgon quit after working one week for the Bureau of Sanitary Sewers. His boss wrote on his brief employment record: "Tried, but just couldn't work with sewage."

Goes Slower Than U. S.

Britain Readies for Leap in Space . . . in Own Way

WASHINGTON (NEA) —Britain is getting ready to take a new leap into space—in a way all its own.

Her Majesty's government has sent a team of top-flight scientists to the U.S. to see if British research instruments can't hitchhike their way into space aboard American satellites.

Wry, mustached, balding Prof. H. S. W. Masey, the nuclear physicist who'll spark Britain's space program, is head of the group.

He makes it clear in friendly, warm tones that Britain's idea of space science and America's are entirely different.

Massey is clearly unimpressed with the whole American obsession of putting a man into space. He doesn't say this directly. In fact he praises U.S. space work highly. But he makes it quite clear he doesn't think man-in-space is very important, comparatively.

Neither, apparently, do Her Majesty's Armed Forces think the prospect of putting a man out 200 or 400 miles has a great deal of military significance.

Massey and his British colleagues think rather the thing do do is send more and more instruments into space in experiments that may last a decade or more, to learn a few "basic" things.

Here are some of the projects they're proposing—if they can get room for their instruments in American satellites.

They want to know what the stars look like when you look at them above the atmosphere. They want to develop two new kinds of astronomy to watch the stars from space—X-ray astronomy and ultra-violet astronomy.

They want to see if they can find out what gravity is.

They want to see how much energy there is in the sun's rays before the rays dissipate themselves in the atmosphere.

They want to mesure accurately how hot it is up on the fringes of space.

They want to measure how much change there is in the amount of ozone at different times and places in the sky. Ozone is a form of oxygen one and a half times as dense as the usual kind.

These are some of the dozen or so proposals Massey has in his brief case.

Not Boston Common!!

BOSTON (AP)—The Massachusetts Parking Authority has seized about one-third of Boston Common by eminent domain and will break ground Aug. 15 for a 2,000 car garage. The move changed title to the history-hallowed ground for the first time since December 1634 when it was purchased by the town fathers for 30 pounds.

Oil Wildcatter Dies at 90 Years

Michael Late Benedum Made, Lost Fortunes, Ended With Empire

PITTSBURGH (AP) — Michael Late Benedum, fabulous oil wildcatter who earned about 100 million dollars in his 90 years, died Thursday at his Pittsburgh home.

"The tired old heart stopped beating," was how a business associate described Benedum's death.

★ ★ ★

The colorful king of the oil prospectors had an unmatchable career that extended back almost to the start of the oil business in the United States. The 100th anniversary of the industry will be marked Aug. 17 in Tutusville, Pa.

He celebrated his 90th birthday July 16. At that time the balding, bespectacled Benedum said. "I am not afraid of death because I have not been afraid of life."

★ ★ ★

Mike Benedum probably discovered more oil than any other man in history. Starting with almost nothing he made and lost several fortunes before he was 50, then went on to amass an oil empire that embraced almost a score of companies.

The Belgian Congo in Africa produces an estimated 60 per cent of the free world's supply of uranium, reports the National Georgraphic Society.

NOTICE

During REMODELING SALE

NEW CARS AS LOW AS $250 DOWN
80 NEW CARS IN STOCK

JEROME OLDS-CADILLAC
290 S. Saginaw FE 4-3566

BLOOMFIELD lumber company

DISTRIBUTORS FOR PULLUM WINDOWS

STOP and SAVE 7 DAYS A WEEK

FREE ESTIMATES FREE DELIVERY
Open 8 A.M. to 8 P.M.

LUMBER to PUBLIC at BUILDERS' PRICES!

This Week's Special!
Featuring Complete Modernization

HERE ARE REAL VALUES

GARBAGE CANS $2.59

GALVANIZED PAILS 69¢

Wire Type RUBBISH BURNER $1.69

HOUSE BROOM . . 89c

5 Ft. STEP LADDER NOW ONLY $3.98

Don't Pass This Up . . .
Picnic Tables
WROUGHT IRON LEGS
With Decor Scroll Design
Redwood Finish $27.50
Legs Alone $16.40 per set
Complete

COMPLETE SELECTION OF FINE DOORS
2'-6" x 6/8 x 1 3/8 . . Mahogany $6.50
2'-8" x 6/8 x 1 3/8 . . Mahogany $7.00
2'-6" x 6/8 x 1 3/8 . . . . . Birch $8.25

Large Selection of Screen Doors

QUALITY PLYWOOD
4'x8' Sheets
1/2" Plyscord $4.50
5/8" Plyscord $5.00
3/8" Plyscord $3.50





BLOOMFIELD LUMBER COMPANY

FE 2-9603

COMPLETE LINES: PLUMBING FIXTURES and SUPPLIES—PIPE CUT and THREADED to YOUR NEEDS | ELECTRICAL SUPPLIES

MOHAWK -- MAGEE -- DOWNS -- FIRTH -- ROXBURY -- BEATTIE -- HARDWICK MAGEE -- CORONET -- BARWICK -- ALDON -- ARTLOOM -- OXFORD -- KATHERINE -- FORREST -- CARPET TUFT

BROADLOOM CARPET
AS LOW AS $1.99 SQ. YD.



100% Nylon
Plains and Tweeds
Reg. $7.95
$4.95 Sq. Yd.



100% DuPont Nylon
7 Year Guarantee
Reg. $10.95
$7.95 Sq. Yd.



Acrilan
Tweed
Reg. $9.95
$5.88 Sq. Yd.



Heavy Wool Tweed
Reg. $9.95
$6.49 Sq. Yd.

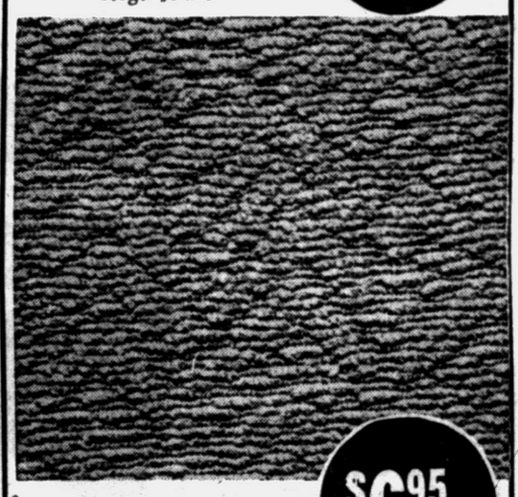

100% Wool Bark
Tweed and Plains
Reg. $9.95
$6.95 Sq. Yd.

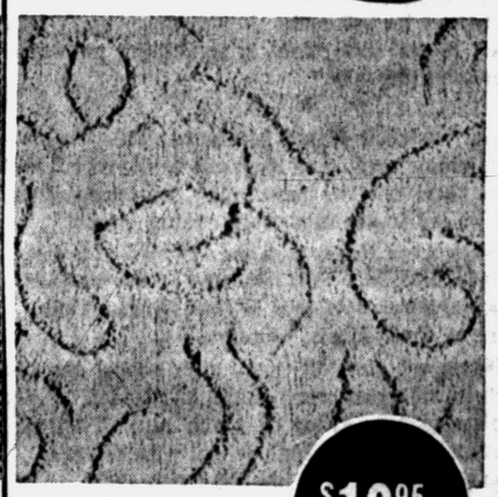

100% Acrilan
Textured Wilton
Reg. $13.95
$10.95 Sq. Yd.

NATURALLY, WE MAKE THESE PURCHASES AT A MERE FRACTION OF THEIR REAL VALUE

9x12 Axminster RUGS
SPECIAL $59.95

All Wool CANDY STRIPE
SPECIAL $5.95 Sq. Yd.

The Most Outstanding Carpet Values Available Today

HOME SERVICE
MAKE APPOINTMENT TODAY TO SEE MANY WONDERFUL CARPET SAMPLES IN YOUR HOME. CALL OR 3-2100

Karen's
FLOOR COVERING

No Money Down — 36 Months to Pay

4528 Dixie Highway — Drayton Plains

Monday and Friday 9:00 A. M. to 9:00 P. M. — Tuesday, Wednesday, Thursday 9:00 A. M. to 6:00 P. M. — Saturday 9 A. M. to 5:30 P. M.

OR 3-4109 FREE PARKING in Rear and Front of Store OR 3-2100



From the Press Box

BY BRUNO L. KEARNS
Sports Editor, Pontiac Press

Lary Has Become Tiger 'Thinking Man' Pitcher

Ten summers ago, back in 1949, a thin little kid was just one of a couple hundred youngsters taking part in the Junior Olympics being held at Wisner Stadium.

There was no one there specially to cheer for him in the hurdles, broad jump or football toss because track was just another sport carrying very little interest as far as the Jones family was concerned.

When the results of the Olympics were printed the next day, one little paragraph at the end of the story reported, "a flashy little sprinter named Hayes Jones of Crofoot school wiped out the mark for the class C 50-yard dash with a time of :6.8."

From 1950 through 1952, the power of the Junior Olympics was Washington Junior High School with such future Pontiac Central stars as Willie DeWalt, Alonzo Harris, Robert Williams and Alex Barge on the team with Jones.

★ ★ ★

Hayes never could be considered spectacular in his early track years. His achievements were mostly second and thirds in the hurdles, broad jump, high jump and dashes.

It wasn't until his junior year in high school that he suddenly moved into the limelight at PCH and in the state meets.

"We never followed track, and Hayes was so small we never thought he would even make the team when he started high school," said Mrs. Jesse Jones.

"In fact there was a $16 pair of track shoes he wanted, but we decided against it and got him a cheaper pair," she added in explaining the point that track was of little interest to the Jones household.

★ ★ ★

Now track is king at the Joneses and that once-little skinny Jones boy is reaching for a trackman's greatest goal—the World Olympics.

Hayes finished his final two years of high school with a blaze of glory, putting his name all over the state record books. He set his goal for making the Olympic team in his senior year and now is almost certain of realizing that dream when the U. S. team goes to Rome next year.

"We just know he will make the Olympic team," said Jesse Jones, Hayes' dad, "that is something he wants more than anything else."

★ ★ ★

"We never watched Hayes in track until the state meet in his junior year when it was at Ann Arbor," said Mrs. Jones, "and now we never miss any story about track and we get to see him every chance we get."

Last week when Hayes won the 110-meter hurdles against the Russians in Philadelphia, his brother Alfred, a Navy man stationed in New London, Conn., was there to cheer him to victory.

When Hayes set the Michigan high school records in the high hurdles and broad jump, he pleaded for his parents to go to Ann Arbor to watch him. They did and he put on his greatest high school performance.

This was when Hayes got his $16 track shoes.

"We won't get to Rome to see him, but he knows we'll be with him and he'll win for us just as he did at Ann Arbor," Mrs. Jones finished.

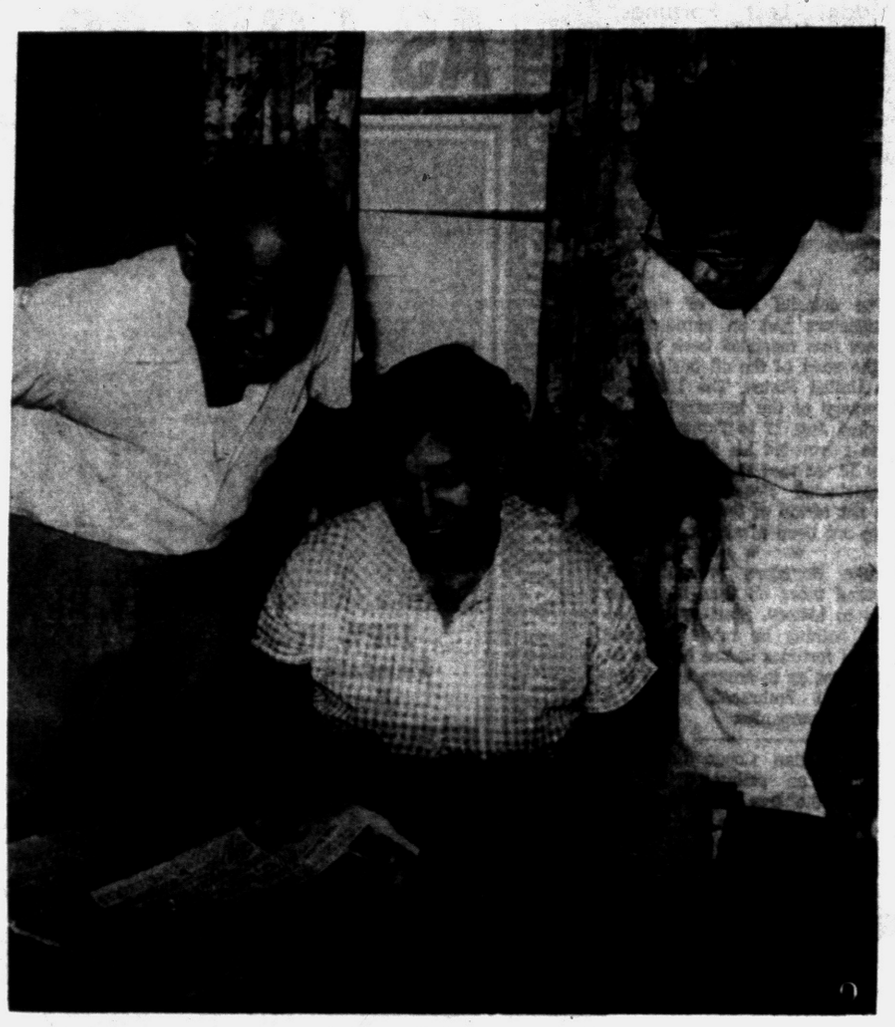

Pontiac Press Photo

FILLING UP FAST — Mr. and Mrs. Jesse Jones and daughter Ethel go through the big scrapbook full of all the clippings which they have collected about the outstanding achievements of their son Hayes. The parents of the former Pontiac track star proudly feel their son will make the U. S. Olympic team in 1960. (See Press Box Column).

Beavers Seek Damages, TV Cash

$1,800,000 Is Asked in Major Loop Suit

PORTLAND, Ore. (AP)—Baseball's major leagues are a monopoly, the Portland Beavers said yesterday in a U.S. District Court suit that asked, among other things, $1,800,000 damages, a chunk of television money and the breakup of the major's farm system.

The suit well might have been averted, said an official of Portland's minor league club, if the majors had been willing to sit down and talk things over seriously.

But now, as the Beavers are faced with dwindling attendance, the suit represents the club's ultimate hope for survival, another official said.

In addition to the damages sought, the suit asked the courts to revamp the structure of the majors and whittle their power. Through the suit ran the contention that the majors have violated federal anti-trust laws.

★ ★ ★

The damages were sought, the suit said, because the ways in which the majors acquired players and televised their games had brought loss of income.

Things could be straightened out, the suit said, if the courts would enjoin the majors from trying to monopolize baseball and order them to sell every minor league club they own.

In addition, the suit said no major league team should be allowed to own or control more than 40 players.

Unfair competition from televised major league games also should be enjoined, and the majors should be forbidden to exercise arbitrary authority in expanding the leagues, the suit said.

★ ★ ★

The defendants included Commissioner Ford Frick, both leagues, their presidents and all 16 major league teams, including the Kansas City Athletics with whom Portland has a working agreement.

In New York, Frick commented: "It looks as if it is another one of those suits like the one filed by Frank Lawrence of Portsmouth, Va., which was tossed out of court."

Arch Kingsley, Portland's president, disagreed and said: "The Portsmouth case was one of breach of contract. Ours is under the anti-trust laws charging monopoly and unfair competition. It is altogether different."



AP Wirephoto

RICHARDS TESTIFIES—Manager Paul Richards of the Baltimore Orioles listens to a question at the witness table of the Anti-Trust Senate hearings in Washington. Richards said the competition in giving bonuses to young players is "vicious."

Righthander Wins 13th Game Beating Orioles

All Bengals in Lineup Hit Safely in Gaining 11-2 Verdict

DETROIT (AP) — Frank Lary has become a thinking man's pitcher.

The Detroit Tiger righthander won his 13th game yesterday, turning back the Baltimore Orioles 11-2 with a seven-hitter. Lary has lost seven.

★ ★ ★

The 28-year-old Alabaman, who has worked more innings than any other pitcher on the staff over the last four seasons, figures it was about time he became a thinking pitcher.

"I figured if I hadn't learned anything about pitching in all the time I've been in the Major Leagues," said Lary, "I might as well pack up and go back down home.

"So I've been trying to think, as well as throw. I'm being more careful, trying to stay ahead of the hitters and make them hit the pitch I want them to hit. You fool around and get behind the hitters, and they end up hitting just about whatever they want to hit — because the pitcher has to come in there with something pretty nice."

★ ★ ★

Lary's thinking is paying off. For five seasons now no one has disputed that he has enough natural equipment and enough grit to be a big winner. But silly mistakes have cost him many a ball game.

★ ★ ★

Not only does Lary have a 13-7 record, but he has walked only 30 batters in 165 innings.

"That has helped a lot," he explained. "I'm not going around and putting runners all over the bases. And when you work ahead of a hitter, I think it gives a pitcher a lot more confidence."

His teammates supported him with 15 base hits yesterday against four Baltimore pitchers. The loser was Billy O'Dell, who was rocked for four runs in the first three innings. Ernie Johnson, Jack Fisher and ex-Tiger Billy Hoeft finished up.

★ ★ ★

Every man in the Detroit lineup hit safely. Al Kaline, Charlie Maxwell, Red Wilson, Ted Lepcio and Coot Veal collected two hits. Kaline smashed his 17th home run and Lepcio and Veal each drove across three runs in one of the club's biggest offenses of the season.

★ ★ ★

Lary, who walked no one and struck out two, kept alive his chances for winning 20 games and practically assured that he is headed for his finest season since he won 21 games in 1956. Lary was 16-15 last season.

★ ★ ★

The Tigers open a three game weekend series against Boston tonight, with Jim Bunning seeking victory No. 10 against Sox Rookie Earl Wilson.

DETROIT	ab	r	h	bi	BALTIMORE	ab	r	h	bi
Yost 3b	5	2	1	0	Car'squel ss	4	0	1	0
Maxwell lf	3	1	2	0	Boyd 1b	4	1	2	1
Groth rf	4	0	1	1	Tharcik rf	4	0	1	1
Kaline cf	4	3	2	1	Woodling lf	4	0	0	0
Wilson c	3	3	2	2	Sheirone cf	4	0	0	0
Zernial 1b	2	0	1	0	Ginsberg c	4	0	0	0
Harris 1b	1	2	1	1	Robinson 3b	3	0	0	0
Lepcio 2b	4	0	2	3	Gardner 2b	3	1	2	0
Veal ss	5	0	2	3	O'Dell p	1	0	0	0
Lary p	5	0	1	0	Johnson p	1	0	0	0
					Fisher p	0	0	0	0
					aPearson	1	0	1	0
					Hoeft p	0	0	0	0
Totals	36	11	15	11	Totals	33	2	7	2

a—Singled for Fisher in 8th.

Baltimore	100 000 010— 2
Detroit	013 100 33x—11

E—None. PO-A—Baltimore 24-10, Detroit 27-13. DP—Veal, Lepcio and Zernial. LOB—Baltimore 4, Detroit 11.

2B—Boyd, Wilson 2, Lepcio. 3B—Pilarci. HR—Kaline, S—Groth, Lepcio. SF—Wilson.

	IP	H	R	ER	BB	SO
O'Dell (L, 6-8)	2 2-3	5	4	4	3	0
Johnson	3 2-3	5	4	4	3	2
Fisher	2-3	1	0	0	0	0
Hoeft	1	4	3	3	0	1
Lary (W, 13-7)	9	7	2	2	0	7

HBP—By Johnson (Yost). PB—Wilson. U — Summers, McKinley, Soar, Chylak. T—2:15. A—6,525.

Life-Time Ban Is First in 11 Years

Minor Leaguer to Make Appeal of Fix Charges

Chattanooga Players Involved in Gambling Rapped by Trautman

CHATTANOOGA, Tenn. (AP)—Weeks of rumors that gamblers were trying to put the "fix" on Southern Assn. baseball games crystalized yesterday when Chattanooga's top slugger Jess Levan, was banished from the game for life.

★ ★ ★

It was the first life-time suspension handed a minor leaguer in 11 years and evoked memories of the 1919 Black Sox scandal which plunged baseball to its lowest depths.

★ ★ ★

Trautman said the last suspension was handed out against a Carolina League player in 1948, but refused to identify the player.

One other Chattanooga player, Waldo Gonzalez, drew a one-year suspension. Three more Chattanoogans and one Mobile player had their knuckles rapped for not reporting gambler propositions earlier.

Levan, a first baseman and 13-year veteran of the minors, protested, "I've never accepted a bribe or a fix—there has never been a bribe or a fix."

But the highest man in organized baseball, Commissioner Ford Frick said, "It looks as if they had them dead to rights."

Levan said he would appeal the suspension, handed down in Columbus, Ohio, by George M. Trautman, president of the National Assn. of Professional Baseball Leagues.

The 33-year-old player was not too sure how to go about it. "I'll have to contact my lawyer. I feel my punishment is too severe," he said.

Trautman said Levan and Gonzalez could appeal to the national association's executive committee in writing within 30 days, then to Frick if the committee upheld Trautman.

Trautman's 1,500-word statement on his findings said no proof was obtained that the game was "thrown."

★ ★ ★

But the sharply-worded statement put players and managers on notice that "if professional baseball is to continue to enjoy the confidence of the public, every player must constantly be alert to the gambling evil and must cooperate with the proper authorities by reporting incidents of this kind immediately."

★ ★ ★

Trautman directed each club president to "assemble his players, read this decision to them and notify them that any such failure in the future will be dealt with very severly."

SPORTS



AP Wirephoto

BIG BLOWOUT — Bill Veeck, Chicago White Sox president (left) gives a birthday party for Casey Stengel, Yankee manager, at Chicago's Comiskey Park yesterday. Veeck presented Casey with a 100 pound cake on his 69th birthday and Stengel took a deep breath to blow out the sparklers. It wasn't a happy birthday however as the White Sox defeated the Yanks, 3-1.



AMERICAN LEAGUE

	Won	Lost	Pct.	Behind
Chicago	58	40	.592	—
Cleveland	58	42	.580	1
Kansas City	50	49	.505	8½
Baltimore	51	51	.500	9
Detroit	50	53	.485	10½
New York	48	51	.485	10½
Boston	43	57	.430	16
Washington	43	58	.426	16½

YESTERDAY'S RESULTS
Kansas City 4, Washington 1 night
Cleveland 4, Boston 3
Chicago 3, New York 1
Detroit 11, Baltimore 2

TODAY'S GAMES
(Times Eastern Standard)
New York at Kansas City, 9 p.m.—Larsen (6-6) vs. Garver (8-9).
Washington at Chicago, 8 p.m.—Ramos (10-12) vs. Latman (3-4).
Boston at Detroit, 8:15 p.m.—Wilson (0-0) vs. Bunning (9-9).
Baltimore at Cleveland, 7 p.m.—Portocarrero (1-6) vs. Perry (6-3).

TOMORROW'S SCHEDULE
New York at Kansas City, 9 p.m.
Washington at Chicago, 1:30 p.m.
Boston at Detroit, 1:30 p.m.
Baltimore at Cleveland, 1 p.m.

SUNDAY'S GAMES
New York at Kansas City, 2:30 p.m.
Washington at Chicago, 2, 1:30 p.m.
Boston at Detroit, 1:30 p.m.
Baltimore at Cleveland, 2, 12:30 p.m.

NATIONAL LEAGUE

	Won	Lost	Pct.	Behind
San Francisco	56	45	.554	—
Milwaukee	54	44	.551	½
Los Angeles	57	47	.548	½
Chicago	50	50	.500	3½
Pittsburgh	50	52	.490	6½
St. Louis	48	53	.475	8
Cincinnati	46	55	.455	10
Philadelphia	42	57	.424	13

YESTERDAY'S RESULTS
San Francisco 7, Philadelphia 2
Milwaukee 6, Chicago 2 night
St. Louis 1, Cincinnati 0, night
Pittsburgh 5, Los Angeles 4

TODAY'S GAMES
(Times Eastern Standard)
Chicago at Cincinnati, 8 p.m.—Anderson (7-7) vs. Newcombe (10-6).
St. Louis at Milwaukee, 8 p.m.—Stone (0-0) vs. Buhl (7-6).
Philadelphia at Los Angeles, 10 p.m.—Conley (9-6) vs. Drysdale (12-6).
Pittsburgh at San Francisco, 10:15 p.m.—Haddix (7-8) vs. Sanford (8-9).

TOMORROW'S SCHEDULE
Chicago at Cincinnati, 1:30 p.m.
St. Louis at Milwaukee, 1:30 p.m.
Philadelphia at Los Angeles, 10 p.m.
Pittsburgh at San Francisco, 3:30 p.m.

SUNDAY'S GAMES
Chicago at Cincinnati, 1:30 p.m.
St. Louis at Milwaukee, 1:30 p.m.
Philadelphia at Los Angeles, 3 p.m.
Pittsburgh at San Francisco, 3:30 p.m.

A's Roll to 3rd Spot; Tribe's Slump Ended

By The Associated Press

Where do the Kansas City A's go from here? They've pulled off an incredible jump from the cellar to third place with an 11-game streak, longest in the American League in five years, but can they crack the exclusive, two-club "first division"?

The A's, making their run in just 11 days, moved past Baltimore into third by whipping Washington 4-1 last night. But they still trail Chicago's first place White Sox by 8½ games and second place Cleveland by 7½ after making up 3 games on the leaders.

The White Sox kept their tough post-All Star Game pace with a 3-1 victory over New York, plunking the world champion Yankees 10½ games behind as Early Wynn (14-6) became the AL's top winner. It was the Sox' 15th victory in 20 games since the All-Star break, when they were second, two games behind Cleveland.

The Indians stayed close by beating Boston 4-3 with Minnie Minoso driving in all their runs. Detroit tied New York for fifth by rapping Baltimore 11-2.

★ ★ ★

Southpaw Bud Daley, after missing his regular turn because of a leg injury, blanked the Nats on six hits for six innings, then needed Tom Sturdivant's neat relief for a 12-6 record. That ties the Kansas City record for most victories in one season set by Art Ditmar in 1955 and tied by Ned Garver last year.

Sturdivant came on in the seventh with one run in, the bases loaded and one out. The big righthander struck out Roy Sievers and then ended the inning by retiring Jim Lemon, another of the Senators' sluggers, on a fly. Sturdivant finished with a hitless 2 2-3 inning job, giving Daley a victory over every club in the league.

Wynn put away his 263rd victory, tops among active major leaguers, with a six-hitter. He walked only one, struck out nine and lost a shutout on an unearned run in the fourth inning. Al Smith drove in the tying run for the White Sox and added another in the eighth after Sherm Lollar's double and a single by Billy Goodman beat rookie Eli Grba (1-2) in the seventh.

Cleveland ended its slump at two games when Minoso's third single cracked a 3-3 tie in the ninth against losing reliever Mike Fornieles (1-2). Minnie had given starter Mudcat Grant a 3-0 lead with two singles, but Frank Malzone's 14th home run tied it in the sixth and left the victory for reliever Larry Locke (2-1).

Wide Margins for Waterford Winners

Margins of victory in Waterford Recreation Softball League contests, last night, were wide.

Lotus Lakers dumped Eagles 13-9, and Lakeland Pharmacy defeated Dobski's 8-4. Both were in Class C, National Division.

A five-run, 5th inning blast that cracked a 6-6 tie, won for the Lotus Lake crew. Eagles came back for three counters in the 6th but couldn't make up the difference. Tom Quisemberry and Don Vachon hit run-scoring doubles in the big 5th, and Vachon added another two-bagger in the 2-run 7th.

Bob Almas won for Lakers in relief, replacing Stan Barker in the 5th. Jerry Caldwell was loser.

Pharmacy bagged three tallies in the 2nd for a 3-0 lead, never was headed by Dobski's. Roland Jakel was winner and Denny McConkey the losing hurler.

Annual City Playoffs Start Sunday

The Pontiac Parks and Recreation Department's annual playoffs for the City Championship and the right to compete in the State Tournament, will start Sunday, August 2 and the finals will be held on Sunday, August 9 at Jaycee Park. The reason for the selection of Sunday is to give the loyal fans and parents an opportunity to again see the stars of tomorrow play.

The playoffs terminate a most successful season for the Pontiac Parks and Recreation Department's Junior Baseball program. A total of 68 junior teams started the season with 63 finishing, the other 5 forfeiting out with 3 the last week. This makes a total of over 1,000 boys playing baseball in addition to the 120 adults.

In selecting the teams for the playoffs, a method was devised to give all divisions a chance to participate. In Class "D" the top four teams, in Class "E" with a morning and evening league, the top 2 teams in the evening league and top team in the morning league were automatically in, while the 3rd place team in the evening and 2nd place in the morning will play a crucial game for the 4th spot.

All playoffs are conducted on a 4-team, 2-game knockout, bracket system of play.

In Class "F" with 4 different leagues, it was a little more complicated, with the best teams bracketed in the No. 1 league. The top 2 teams stood by while the 3rd place and the leaders in the other leagues played a one-game knockout for the other 2 spots.

★ ★ ★

In the Widgets the top 2 teams in the American League stand by while the 3rd and 4th in the American League will play the top 2 teams in the National League for the 3rd and 4th spot in the bracket.

★ ★ ★

Poiac will host the State District Tournament in Class "F," "E" and "D." At the present time 7 teams are registered in Class "F," 6 in Class "E" and 4 in Class "D." The tournament will be held August 11 and 12 with the winners going to Jackson August 17.

★ ★ ★

In Class "A," Pontiac drew Jackson in the Labor Day Tournament at Battle Creek, while the Class "B" winners will compete in the Class "B" Tournament in Detroit Labor Day weekend.

Simmons Will Finish Year at Phils' Farm

PHILADELPHIA (AP) — President Bob Carpenter of the Philadelphia Phillies said Thursday pitcher Curt Simmons has requested he be allowed to finish the 1959 season with Williamsport in the Eastern League.

★ ★ ★

Carpenter said he telephoned Simmons Thursday and asked if the left-hander wanted to come back to the Phillies.

★ ★ ★

"Simmons said he would prefer to remain at Williamsport because he felt he could get the work necessary to regain his winning form," Carpenter said. The club owner said he granted the request.

Simmons, who was operated on for bone chips in his pitching elbow last April, was sent to the Class A Eastern League club July 22 on 24-hour option.

Finsterwald's Golf Tip:

Start All in One Piece

PGA Champion

The bulk of the weight is on the left foot at address.

Starting the backswing, the golfer feels the weight transfer to the right foot, giving him freedom for the lateral shift.

The hips, hands, club and shoulders start back at once. The closer you can come to starting everything together, the easier it is to keep everything timed together throughout the swing.

Come as close as you can to having a one-piece swing.

If you start with the clubhead first, everything must follow the clubhead all the way around.

If the body and hands start first, you'll get a lash at the top of the swing. Waggle the club in the same line that you expect to carry the club through the entire swing.

Any change seems unnatural, whether the golfer switches from wrong to right or the other way round.



Scores at PGA Tourney

Bill Casper Jr.	33-36—69
Mike Souchs.	36-33—69
Walter Burkemo,	35-34—69
Jerry Barber.	35-34—69
Gene Littler,	34-35—69
Dick Hart,	36-33—69
Jackson Bradley,	34-35—69
Mike Krak,	35-34—69
Chuck Klein,	34-35—69
Ken Venturi.	35-35—70
Jack Burke Jr.	33-37—70
Buster Cupit.	34-36—70
Billy Maxwell,	35-35—70
Don Fairfield,	36-34—70
Al Feminelli,	36-34—70
Art Wall Jr.,	35-35—70
Herman Scharlau,	35-35—70
Don Shock,	35-35—70
Dow Finsterwald,	34-37—71
Sam Snead,	35-36—71
Bob Rosburg,	34-37—71
Lionel Hebert,	34-37—71
Mike Homa,	36-35—71
Don Whitt.	36-35—71
Ted Kroll,	35-37—72
Julius Boros,	36-36—72
Cary Middlecoff,	35-37—72
Don Waryan,	35-37—72
Gene Bone,	36-36—72
Arnold Palmer,	37-35—72
Jay Hebert,	34-38—72
Otto Greiner,	37-35—72
Len Wagner,	37-35—72
Bud Williamson,	37-35—72
Doug Sanders,	34-38—72
Paul Segerlund,	34-38—72
Fred Hawkins,	35-37—72
Bob Goalby,	36-36—72
John Galesk,	35-37—72
Bob Crowley,	37-36—73
Jim Turnesa,	36-37—73
Dic Mayer,	38-35—73
Don January,	34-39—73
Chick Harbert,	37-36—73
Art Doering,	35-38—73
Herman Barron,	36-37—73
Tommy Jacobs,	37-36—73
Claude Harmon,	37-36—73
Gene Sarazen,	36-37—73
Chandler Harper,	37-36—73
J. D. Taylor,	35-38—73
Jim Ferrier,	36-37—73
Bill Ogden,	36-37—73

Burkemo in 9-Way Tie for PGA Lead

Franklin Hills Pro Carves 69 in First Round

Casper, Souchak With Top Players Sharing Lead at Minneapolis

MINNEAPOLIS (AP)—Nine Michigan golfers, led by Walter Burkemo of Franklin Hills, still are in the running after yesterday's first round of play in the National PGA golf championship.

Burkemo, a former PGA champ, carved out a one-under-par 69 with rounds of 35-34 to tie for the lead with eight others.

Not far off the first-round pace with 72s are Gene Bone of Pontiac and Paul Segerlund of Grosse Pointe. Chick Harbert of Northville is close behind with a 73.

Five strokes back of the early leaders is Bob Gajda of Bloomfield Hills. Bringing up the tail end of Michigan's entries are John Barnum of Belmont with a 75, Bill Markham of Saginaw and Tom Talkington of Ypsilanti withh 76s and Mike Dietz of Paw Paw at 77.

Bill Casper Jr., the round young man from California who won the National Open last month, and Mike Souchak, former Duke University football star, set the pace early on a sunny, pleasant afternoon. Then one after another, the top performers bid to pass them.

All seven caught up, but none went ahead as the three finishing holes at Minnneapolis, made harder by a cooling north wind, dished out a full share of sorrow and frustration.

★ ★ ★

It probably was the first time that so many have tied for the lead in a tournament of this importance, and almost certainly the first time so many have been within range of the lead. Advance predictions were that any one of two dozen players could win. After the first round, it was nearer three dozen who still had good chances.

Tied with Casper and Souchak were Gene Littler and Jerry Barber, two other members of golfs touring brigade; Burkemo, and an occasional great tournament round; Jackson Bradley, a greying 37-year-old club pro from Houston; Mike Krak, 31, who operates a resort course at Morgantown, W. Va.; Chuck Klein, 42-year-old driving range owner from San Antonio, Tex., and Dick Hart, a 23-year-old assistant pro from Hinsdale, Ill.

Such big time performers as Art Wall Jr., the year's leading money winner; Jack Burke, a former PGA champ; Ken Venturi and Billy Maxwell were among a big group with even par 70s.

Dow Finsterwald, the defending champion; Sam Snead, who has won the PGA title at match play three times; ex-champions Doug Ford and Lionel Hebert, and Bob Rosburg, runner-up in this year's Open, were clustered with a lot of others at 71.



AP Wirephoto

ILLUSION? — It looks like this flying fencer was spitted but despite appearance the agile swordsman K. Koestler of Germany eluded his opponent's sabre point. The action occurred in the world sabre championships at Budapest in which T. Mendelenyi of Hungary (right) finished second.

Williams, O'Brien on All-Star Team

EVANSTON, Ill. (AP)—A dozen linemen received praise Thursday for their outstanding work in the All-Star football training camp.

Line coaches Lou Saban and Dick Stanfel named these defensive players: Sam Williams, Michigan State end; Ken Beck, Texas A&M tackle; Mac Lewis, 310-pound Iowa tackle; Ellison Kelly, MSU linebacker; John Guzik, Pitt guard, and Bob Reifsnyder, Navy tackle.

On offense, the standouts so far are John Wooten, 240-pound Colorado guard; Francis O'Brien, MSU tackle; Dan James, 275-pound Ohio State center; Jack Schafrath, Ohio State guard, who also is being used on defense; Mike Rabold, Indiana guard-tackle and Gene Selawski, Purdue tackle.

Milford Babe Ruth Team Is Eliminated

The Birmingham Satellites qualified for the semifinals of the Area No. 1 Babe Ruth district tournament yesterday by ousting Milford, 9-6.

Milford was guilty of nine errors while McPartlin got the win for Birmingham.

The Satellites will meet the Birmingham Pioneers Saturday at 1:30 p.m.

Little Ex-Boxer Dies

MILWAUKEE (AP) — Bob Mucha, 68, who fought as a middleweight under the name of Bob Moha, died of a heart attack Thursday.

Although only 5-4 Mucha fought some of the best fighters in the business from 1910 to 1922. He took on such men as Harry Greb, Billy Papke, Billy Miske, and Ted Jamieson. He fought Papke when the latter was the 160 pound king and had to come in over the weight limit.

40 Canoes in Race

OSCODA (UPI)—About 40 crack canoe teams are expected to enter the Huron Forest canoe race which will be run on the Au Sable River this Sunday.

The Huron Forest race is the final warm-up for the Grayling-canoe marathon Sept. 5-6.

Midget Racers Start 2nd Half This Weekend

The first Sunday of racing for the second half of the season takes place Sunday at the quarter-midget track at the Miracle Mile shopping center.

The midget racers will have practice runs Saturday and then on Sunday a total of 15 events will be held with qualifying at 1:30 and point races at 2:45 p.m.

In the near future, racing will be held under the lights. The light standards are going up through donations of two Detroit electrical contractors. Total cost of the lighting will be $3,000.

On Pan-Am Bike Team

CHICAGO (AP—Jack Disney of Monrovia, Calif., and Dave Staub, Daley City, Calif., gained berths on the 16-man U.S. cycling team for the Pan-American Games last night.

★ ★ ★

The trials will end Sunday. In addition to Staub and Disney, Alan Bell of Somerville, N.J., also has made the squad.

THURSDAY'S FIGHTS

BOISE, Idaho — George Logan, 197, Boise, knocked out Ezzard Charles, 190, Cincinnati, 8.

LOS ANGELES—Curly Lee, 183, Phoenix, knocked out Paul Andrews, 195, Buffalo, N.Y., 6.

NEW GLASGOW, N.S.—Jesse Watson, 138, New York, outpointed Jackie Hayden, 134, New Glasgow, 10.

SAN FRANCISCO—Jess Bosdry - Sixto Rodriguez bout cancelled.



L. C. WILLIAMS
On the Sales Staff at Homer Hight

SEE US FOR EXPERT SERVICE ON
- CHEVROLET
- PONTIAC
- BUICK

Homer Hight Motors
106 S. WASHINGTON
ON M-24, OXFORD
PHONE OA 8-2528

OPEN BOWLING EVENINGS
(Except Sundays)
- Resurfaced Lanes Now Ready for Bowling Practice
- Summer Prices—3 Lines $1.00
- Teams and Individuals
- Register Now for League Spots

MOTOR INN REC. Hubbard Bldg.
18 S. Perry FE 5-6032

See the versatile new Andersen FLEXIVENT window unit

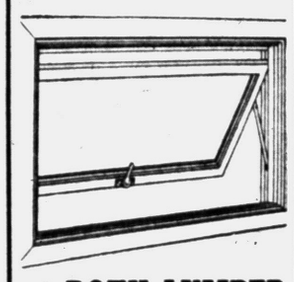

at ROTH LUMBER
AS LOW AS
$9.39 stationary
$10.97 swinging

PRE-FITTED SCREENS & STORM SASHES at Same LOW PRICES

FREE ESTIMATES on all ANDERSEN—
Picture Windows, Sliding Units, and Double Hung Pressure Seal.

ROTH LUMBER CO.
3360 W. HURON ST.
FE 5-6910 Free Parking

10% Off on Many Items
Free Estimates on Garages
Open 'til 5 P.M. Saturday



HE'S TAKING FIVE TO GET A BIG BUY at . . . . . HAROLD TURNER FORD

'58 PLYMOUTH Belevedere Hardtop, V-8, R & H, WW $1695
'58 FORD Ranch Wagon 2 Door, Factory Heater $1595
'58 FORD Custom 300 2 Door V-8, Factory Heater $1295
'56 MERC. Montclair Convertible Merc-O-Matic, R & H, WW $1095
'56 FORD 9 Passenger Country Sedan V-8, R & H, Overdrive $895
'55 MERCURY Monterey Hardtop, Merc-O-Matic, R & H, WW $795

VALUES PLUS
'55 CHEVROLET Bel Air Sedan V-8, Power Glide, R & H $495
'55 PLYMOUTH Savoy 2 Door, R & H $495
'53 OLDSMOBILE 88 Sedan Hydramatic, R & H $295
'53 PONTIAC Sedan, R & H $95

THE 195 CLUB
'54 RAMBLER Station Wagon, R & H $195
'53 CHEVROLET 210 2 Door, R & H $195
'53 FORD Custom 4 Door, V-8, R & H . . . $195

THIS IS THE ONE
'58 FORD THUNDERBIRD Cruise-O-Matic, R. & H., WW. Power Steering & Brakes $3095

A USED CAR IS THE KEY FOR A TWO-CAR FAMILY

Wherever You Live — Turn to Turner

HAROLD TURNER FORD
464 S. WOODWARD BIRMINGHAM MI 4-7500

Grand Opening
GOEDECKE MOBIL SERVICE
On M-59 and Pontiac Lake Rd.
FRI., SAT., and SUN.
Mobil
FREE GIFTS AND FAVORS

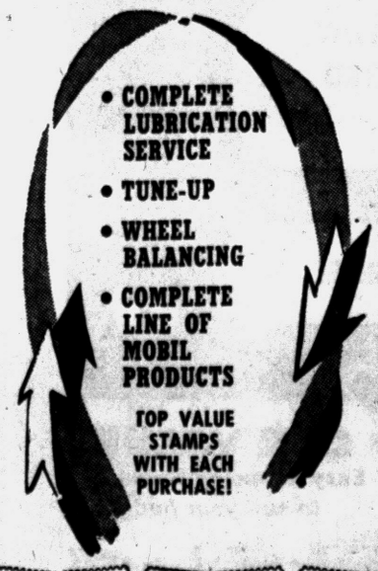

- COMPLETE LUBRICATION SERVICE
- TUNE-UP
- WHEEL BALANCING
- COMPLETE LINE OF MOBIL PRODUCTS

TOP VALUE STAMPS WITH EACH PURCHASE!

Free Suckers And Balloons For The Kids
JUICE DECANTER FREE WITH THE PURCHASE OF 8 GALLONS OF GAS
HAVE A CUP OF COFFEE AND DOUGHNUT ON US!
OPEN 6 A.M. TO MIDNIGHT DAILY AND SUNDAY
Phone FEderal 3-9830

FREE GIFT OFFER OF EXTRA TV STAMPS TO FIRST 100 CUSTOMERS DAILY

Auto Races Tonight

COUPON
Good for a Chance to Win
500 SILVER DOLLARS
Name.....
Address.....
COUPON

Modified Stock Cars

2½ HOURS of THRILLS and CHILLS
Michigan's GREATEST DRIVERS
THE FINEST IN MODIFIED STOCK CARS
Time Trials 6:30 Race Time 8:00 P. M.
CLIP THIS COUPON FOR TONIGHT'S RACE!
YOU MAY WIN 500 SILVER DOLLARS!

EM 3-6900 M-59 SPEEDWAY JU 8-1144
8 Miles West of Pontiac

THERE MUST BE A REASON!

1233 Cars Were Sold From Our New Location in Less Than 3 Months
AT
MATTHEWS-HARGREAVES



They Said It Couldn't Be Done!

Matthews - Hargreaves will sell 375 cars for the month of July . . . Come in . . . Make your own deal . . . We hate to be undersold!

SPECIAL USED CAR BUYS

1958 CHEVROLET Impala Sport Coupe — V-8, Power Glide, Power Steering, Power Brakes, R. & H., W. W. Tires. Solid Silver Blue $1989

1958 FORD Tudor Sedan — R. & H., 6-Cylinder, Solid Satin Beige $1435

1955 FORD Custom Tudor Sedan — Heater, Standard Trans., Solid Beige, Ideal for 1st or 2nd car $485

SEE Matthews-Hargreaves for GUARDIAN MAINTENANCE
Visit Our New Complete Truck Service Department

MATTHEWS CHEVROLET HARGREAVES

631 Oakland (Cor. Cass) FE 5-4161

Annual Sports Festival on Sunday

20 2-Year-Olds in Arlington's Rich Futurity

By The Associated Press

Arlington Park presents a modern version of the charge of the light brigade Saturday when 20 two-year olds, give or take one or two, break from the starting gate in the 30th running of the Arlington Futurity.

★ ★ ★

The condition books says the 6-furlong dash is worth $100,000 in added money. But if all the owners carry out their announced intentions of being represented, there'll be in excess of $200,000 for distribution among the first four horses to cross the finish line. Only the Garden State Stakes for 2-year olds is richer.

★ ★ ★

On the basis of 20 starters, the Futurity will net the winner approximately $149,000 with $30,000 for second, $20,000 for third and $10,000 for fourth.



AP Wirephoto

FIELD DAY — Every man in the Detroit Tiger lineup hit safely yesterday against the Baltimore Orioles in the 15-hit attack. Here, Eddie Yost scores one of the 11 tallies on Red Wilson's sacrifice fly in the third inning. Baltimore catcher is Joe Ginsberg. Detroit won, 11-2.

Top-Seed McKinley Moves to 4th Round

KALAMAZOO (AP) — Top-seeded Chuck McKinley of St. Louis rallied in the last two sets Thursday to defeat unranked Bobby Siska of San Francisco in the third round of junior singles in the National Junior boys tennis championships a Kalamazoo College. The scores were 5-7, 6-0, 8-6.

★ ★ ★

Earlier McKinley had beaten Joseph Brown of Pittsburgh, 6-1, 6-4. Siska had eliminated Bill Banta of Houston, Tex., 6-0, 6-3. All junior singles matches had been postponed Tuesday and Wednesday be cause of rain.

★ ★ ★

Second-seeded Bill Bond of La Jolla, Calif., advanced to the fourth round with a 6-2, 6-0 victory over Hugh Lynch of Bethesda, Md. He had beaten Jerry Levin of Cincinnati, 6-2, 6-1, in the second round.

Authorized JOHNSON DEALER
Bank Financing
CROWN LINE and MARLIN BOATS
SKI and BOATING EQUIPMENT
BOARDMAN'S
7575 Highland Rd. (M-59 at Wms. Lake Rd.) OR 4-0212

MSU-Irish Date Oct. 17

Grid TV Slate Announced

NEW YORK (AP) — Tradftional and intersectional rivalries involving the nation's top teams make up the fancy college football television fare for this fall.

★ ★ ★

The National Broadcasting Co. announced a 10-date schedule Thursday which Tom Gallery, NBC sports director, calls "the strongest in the eight years I've been here."

★ ★ ★

The program kicks off Sept. 19 with the national champion, Louisiana State, playing Rice at Baton Rouge, La. Army, Oklahoma, the Air Force Academy and Syracuse are other top teams of 1958 who will perform for the armchair quarterbacks.

★ ★ ★

The card offers 11 games on 10 dates—a split network on one of the Saturdays — and includes games in all eight of the national collegiate (NCAA) districts.

★ ★ ★

The intersectional battle between California and Texas on Saturday Oct. 3 will be offered as a frosting for a World Series baseball game which will precede it.

The colorful Army-Navy game again highlights the program. It is scheduled Nov. 28, the week before the final TV attraction involving UCLA and Syracuse at Los Angeles.

★ ★ ★

Two dates—Oct. 24 and Nov. 21—were held open for Big Ten games to be decided on the basis of the conference race at the time. The split program Nov. 7 offers Boston College vs. Pittsburgh for the East, Missouri vs. Air Force, for the West.

The schedule:
Sept. 19 — Louisiana State vs. Rice at Baton Rouge, La.
Sept. 26—Northwestern vs. Oklahoma at Evanston, Ill.
Oct. 3—Texas vs California at Austin, Tex.
Oct. 17—Michigan State vs. Notre Dame at East Lansing, Mich.
Oct. 24—Big Ten game (to be selected)
Nov. 7—(split network)—Boston College vs. Pittsburgh at Boston, Mass. (East); Missouri vs. Air Force Academy at Columbia, Mo. (West).
Nov. 21—Big Ten game (to be selected).
Thursday, Nov. 26 (Thanksgiving)—Duke vs. North Carolina at Durham, N.C.
Nov. 28—Army vs. Navy at Phil delphia, Pa.
Dec. 5 — UCLA vs. Syracuse at Los Angeles.

Wings, Hershey in Exhibition

DETROIT (UPI) — The Detroit Red Wings will meet the Hershey Bears in their only pre-season exhibition game at Olympia Stadium on Sunday, Oct. 4.

★ ★ ★

The Bears were champions of the American Hockey League for the past two seasons. The face-off will be at 7 p.m. in accordance with the Red Wings' new policy of earlier startin, times this year.

College Cagers Sign

PEORIA, Ill. (AP)— Bob Boozer, Kansas State All - America basketball player, and four other highly regarded collegians have been signed by the Peoria Cats of the National Industrial Basketball League, it was announced Thursday night.

★ ★ ★

The Cats also signed Joe Ruklick, Northwestern; Leo Byrd, Marshall; Thornton Hill, Moorehead State, and Leon Hill, Texas Tech.

Oakland County Club Presents Many Activities

OCSC to Open Doors to Public for Program of Racing, Shooting

Oakland County Sportsman's Club will swing open its doors to the public Sunday when it presents its annual August Festival.

★ ★ ★

The Festival, which is presented once a year to acquaint local people with the various activities taking place at OCSC, will include archer, pistol and rifle shooting, sports car racing and featured bicycle racing.

Marksmen from the different archery and pistol shooting groups will be available to aid beginners.

Prizes will be awarded to beginners competing in the various events with pony rides for the children and an old fashion corn roast.

★ ★ ★

Festival chairman Robert Gubbins announced it was the first time the public would be offered the opportunity to ride and race in the sports cars.

Mike Kollins of Detroit, builder of the 1959 Dusenberg valued at $70,000, will also be on hand to give rides in his machine.

In addition to the sports car events, the Oakland County Sportsman's Racing Club will present bicycle racing and go-cart racing, two highly popular European racing events.

★ ★ ★

The bicycle racers will use the Waterford Hills course which is 1½ miles up and down the hilly layout.

★ ★ ★

Go-cart racing is an adult sport similar to the quarter-midgets. One of the top go-cart racers in the country, Bill Jones who recently set a record on the East coast by going 47 mph in the bodiless, chain-saw engine carts, will be at the Festival.

★ ★ ★

There is no admission fee for the public for Sunday's OCSC festival.

Two State Archers Win National Honor

BEND, Ore. (UPI)—Two Michigan archers shot their way to national titles in the National Archery tournament which ended yesterday at Fall River Lodge here.

★ ★ ★

Final aggregate winner in the men's instinctive division was Clark Heinrich, Richmond, who paced the tourney from the start. His total was 2799.

★ ★ ★

Cleo Roberson, Samaria, piled up a total of 2621 points for first place aggregate in the women's free style division.

★ ★ ★

A total of 24 records were broken during the four day match out of a standing 42.

Logan KO's Ezzard

BOISE, Idaho (AP)— Unbeaten George Logan of Boise knocked out aging former heavyweight champion Ezzard Charles of Cincinnati in the eighth round of a scheduled 10-round bout last night.

★ ★ ★

Logan, 197, stopped Charles for good in 1.50 of the eighth with a left and right cross. Charles weighed 190. It was Logan's 13th victory in 14 pro fights.

HURRY! Used Boat Sale
We've got some real nice boats that have been traded in on new ones. They're all in tip-top shape and ready for the water. We've got to get them out of our building and we will sacrifice any profit to see them go! Like everything else at Slaybaugh's, these boats are guaranteed so come out now and make us an offer!
Open Tonight Until 9 P. M.
SLAYBAUGH'S
630 Oakland

SCOOP! Used Motor Sale
We're overstocked on good used outboard motors! We need the room and these motors have got to go, no matter what the sacrifice is. So come on out tonight or tomorrow and make us an offer — each and every one has been overhauled and are guaranteed!
Open Tonight Until 9 P. M.
SLAYBAUGH'S
630 Oakland

WHO SELLS USED CARS THAT ARE HONESTLY REPRESENTED AND PRICED RIGHT?
YOUR FORD DEALER, OF COURSE!
F.D.A.F.
See your FORD DEALER'S USED CAR VALUES
Easy financing terms to suit your budget

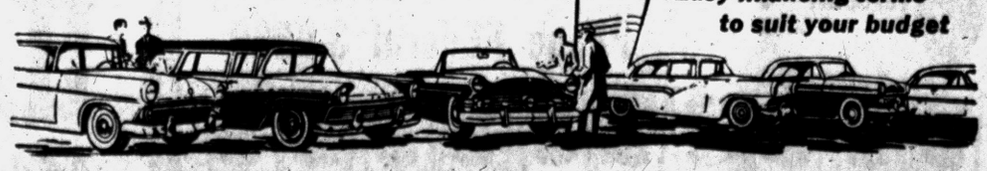

Beattie Motor Sales, 5806 Dixie Hwy., Waterford, Mich.
Eddie Steele, Inc., 2705 Orchard Lake Rd., Keego Harbor, Mich.
Cy Owens, Inc., 147 S. Saginaw St., Pontiac, Mich.

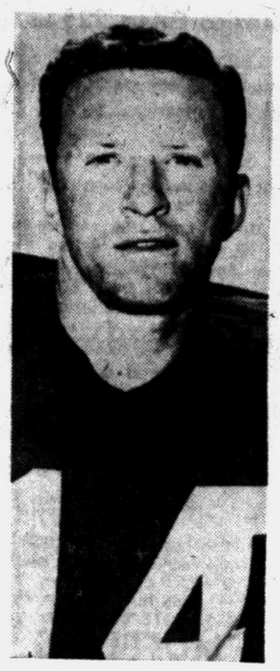

AP Wirephoto

NEW GIANT — George Shaw took his turn quarterbacking in the New York Giants' football training camp at Winooski Park, Vt., yesterday after he was obtained from the Baltimore Colts. Shaw was unhappy as understudy to John Unitas at Baltimore and asked to be traded.

Competition Healthy for Lions' QB Post

Today Official Camp Opening for Veterans

Reichow Wants Chance to Battle Rote and Morrall for Job

Tobin Rote is the Detroit Lions' No. 1 quarterback. Earl Morrall thinks he should be. And Jerry Reichow thinks he could be, if given the opportunity.

★ ★ ★

An unhealthy situation? Not on you life, says coach George Wilson. In fact, he'd welcome a similar situation at every position.

There were reports that having no No. 1 quarterback last year, and alternating Rote with Bobby Layne, caused some friction. It may have in some quarters, but not between the two Texans.

The Lions traded Layne and Rote had an off year. No team in the National Football League goes very far without good quarterbacking, unless the other components are overwhelmingly strong.

★ ★ ★

"We think we'll get good quarterbacking this year," said Wilson. "Rote will be more familiar with our system and so will Morrall."

Wilson believes there are at least three good reasons why a player wants to have a good year. First, the rookie wants to prove himself. The veteran wants to establish himself as a front-line player who can command a sizable salary.

Then, after that, a player generally is getting into an off-season business and he wants to have a good year to help his outside business activities.

★ ★ ★

All three of the Lions' quarterback candidates fit into one or the other of those lines.

"I think we have real incentive at that position," said Wilson. "Rote is making his home in Detroit all year around and has just started out in his own business. So has Morrall—and Reichow is anxious to show that he can play quarterback as well as end."

Competition between rookies and veterans has proved to be a healthy thing over the years. The Lions also like what they have seen of the battles between veteran and veteran.

★ ★ ★

The Lions placed the "official" tag on camp opening today and six players were unsigned.

★ ★ ★

Drills for all players formally got under way at 9:30 a.m.

Still unsigned were linemen Gene Cronin, Stan Campbell, Gil Mains and Darris McCord. The backs outside the fold were Gene Gedman and Yale Lary.

★ ★ ★

Rote and linebacker Bob Long signed yesterday and tackle Charlie Ane agreed to terms.

Wilson said unsigned players could work out with the club. Previously they sat on the sidelines.

Bears Put 11 'Fatmen' at One Table

See New Pro Loop in 12 Days

DALLAS (AP)— Lamar Hunt, wealthy young ex-Southern Methodist University reserve football player, is the man behind the proposed new professional league.

He's quite positive it will be officially organized within 12 days to two weeks. He's also positive it will not take "leftovers" of the National Football League, the already established big league of professional football.

Hunt, 26-year-old son of oil millionaire H. L. Hunt, revealed his connection with the new league when he returned to Dallas yesterday after talks with National Football League Commissioner Bert Bell.

He said the new league, which Bell had given his blessing, would announce details of its operation, including cities and franchise owners, when organization was complete.

Hunt would not name the cities involved at this time or whether the league would begin operations with six or eight teams.

TRAINING CAMP NOTES

RENSSELAER, Ind. (AP) — The usual fatman's table was established Thursday for 11 overweight Chicago Bears at the St. Joseph's College training camp.

★ ★ ★

None of the players is extremely overweight, but Coach George Halas decided on a special low calory diet to whip the fellows into shape in a hurry.

Ordered to the special table were Doug Atkins, Bill Bishop, Rick Casares, Jim Dooley, Don Healy, Dick Klein, Willie Lee, Earl Leggett, John Mellekas, Larry Strickland and Harlon Hill.

★ ★ ★

The players won't get much chance to cheat. Halas had the special table set up next to his.

★ ★ ★

HERSHEY, Pa. (AP)—The Philadelphia Eagles, hurting on pass defense last year, are giving a thorough look-see to three rookies who show wide range and maneuverability in the secondary.

★ ★ ★

The three who caught the eye of Coach Buck Shaw are Gene Johnson of Cincinnati, Severn Hayes of Montana and Joe Gattuso of Navy. All 11 were effective in a lengthy pass-pattern drill against veteran ends Tommy McDonald and Ken McAfee.

★ ★ ★

GREEN BAY, Wis. (AP)— Jim Ringo, veteran center from Syracuse and Bill Forester, a linebacker from SMU were appointed team captains Thursday of the 1959 Green Bay Packers.

Both Ringo and Forester are seven-year veterans in the National League and held the same posts last year. Ringo will be the offensive captain and Forester will act on defense.

★ ★ ★

The coach sent his 56-player squad through two spirited drills Thursday. An intersquad game is planned Aug. 8.

★ ★ ★

LAKE FOREST, Ill. (AP)— The Chicago Cardinals' offense is being bolstered by tackle Ken Panfil, 260-pound veteran obtained in the deal that sent Ollie Matson to the Los Angeles Rams.

Panfil is getting raves in the Cards' training camp for his ability to protect the passer and his offensive blocking.

Cardinal coaches say Panfil's blocking should result in an improved offense.

★ ★ ★

Panfil starred at Purdue and was the Rams' sixth draft choice in 1954.

★ ★ ★

MORAGA, Calif. (AP) — The San Francisco 49ers lost a rookie prospect Thursday and called in another for a look-see Friday.

Wally Bavaro from Holy Cross, the National Football Leaguers' sixth draft choice, quit because the ankke he broke in school last year was too weak to take the strain.

★ ★ ★

He may return next year.

★ ★ ★

Burney McQueen, 6-3, 200 pound offensive end from North Carolina A&T, had passed up the 49ers for a fling with Edmonton. But the Canadian club released him. 49er coach Red Hickey allowed his request for a trial.



UPI Telephoto

MANGLED MARLIN — The big marlin estimated to have weighed more than 800 pounds, taken at Honolulu, Hawaii, off Diamond Head by Henry Peterson Jr. of New Jersey, lost a lot of weight due to attacks by sharks. Discovery of the shark attack was made when the fish was landed after more than 7 hours fight. It weighed 712 pounds, anyway.

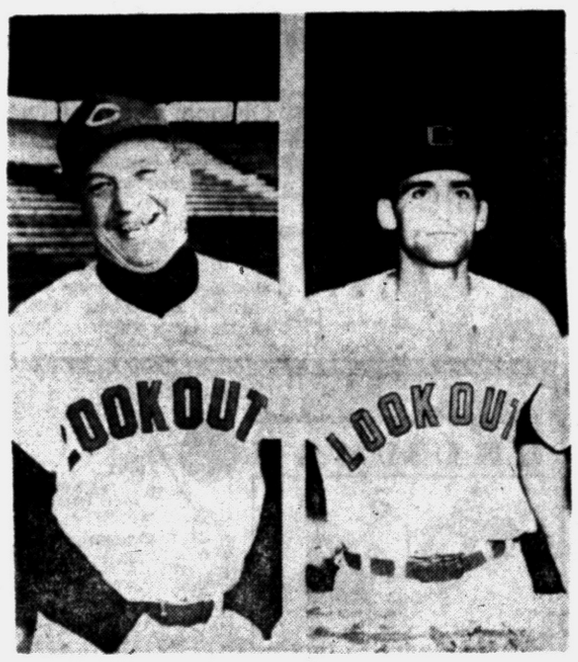

AP Wirephoto

BARRED AND SUSPENDED—Jesse Levan (left) Chattanooga first baseman was barred from baseball for life, and Waldo Gonzalez was suspended by minor league commissioner George Trautman after a probe into gambling accusations involving the players. Gonzalez received a one year suspension.

City Standings

CITY BASEBALL STANDINGS

Class A

	W	L	T		W	L	T
Knights	17	3	1	Jets	5	10	1
Pirates	9	9	0	Shaw's	4	14	0

Class B

	W	L	T		W	L	T
Griff's	15	4	2	P.B.I.	10	9	1
Talbott	12	8	1	Nicholie	3	18	0

Class F-1

	W	L	T		W	L	T
B&B Sewers	11	1	0	Moose	4	6	1
Auburn BC	10	2	0	Pontiac BC	2	10	1
N.S. Kiwanis	8	4	0	St. Mikes	0	11	0

Class F-2

	W	L		W	L
Tigers	9	2	Perry Drugs	7	3
W. S. Kiwanis	8	2	Malkim	3	9
Metro-Chiefs	7	2	Little Eagles	3	7
Orioles	6	4	E. S. Dodgers	2	8

Class F-3

	W	L		W	L
Falcons	8	2	Warriors	4	6
Uhan's Variety	8	2	Firefighters	1	10
Dixie Dairy	6	3	Willis	0	11

Class F-4

	W	L		W	L
State Farm	8	0	Keigley's	6	5
Yankees	6	3	Nicholie	2	9
Baldwin EVB	5	4			

Class E-Evening

	W	L		W	L
Pontiac BC	10	1	Johnson's M.	4	5
Auburn BC	8	3	Lake Orion	4	6
Our Lady	7	4	J&R Auto St.	3	8
Tel-Huron	5	7	W. Bloomfield	3	8

Widgets-AL

	W	L		W	L
Ultra Stone	9	0	H'dsn. Hornets	6	5
Aces (Hall)	8	2	Auburn BC	5	5
E. S. Rockets	6	4	Aces (Sheehy)	3	5
Moose	5	4	Atlas Mkt.	2	9
Little Senators	6	5	Preston Bros.	0	11

Widgets-NL

	W	L		W	L
Baldwin EVB	9	1	Webfeet-Mets	5	5
Furtney Drugs	7	2	Blue Racers	4	6
Emerson Jrs.	6	3	Fighting 69ers	2	9
Wildcats	5	5	Web-Mets	1	8

CITY SOFTBALL STANDINGS

AMERICAN LEAGUE

	W	L		W	L
Sno-Bol	12	2	Casa Mia	6	8
Stadium Inn	12	2	Merchants	5	9
Royals	8	6	Clo 594	3	11
Elks No. 810	7	7	Denis & Herk	3	11

NATIONAL LEAGUE

	W	L		W	L
Blue Star	13	3	Huron Bowl	6	10
Harrisons	12	4	Moose	6	10
Arro	12	4	Buttercup	4	12
Big Bear	8	8	Autos	4	12
Wrights	7	9			

INTERNATIONAL LEAGUE

	W	L		W	L
Sports Shop	13	1	Hospital	7	7
Drive In	11	3	Police	6	8
Langdons	10	4	Retailers	1	13
Griffs	7	7	Rogers	1	13

AMERICAN DIVISION

	W	L		W	L
Nonne's	14	3	D. Drugs	8	9
Spencer	12	5	Snobol	6	9

NATIONAL DIVISION

	W	L		W	L
	W	L	Eagles	8	8
Lakeland Ph.	15	1	Lotus Lk.	8	8
Dobski's	10	5	Wat. Merch.	4	12
Arrows	10	5	Wall's Ser.	1	16

Playoffs Monday

'B' Loop Schedule Ends

Jerry Pointer struck out 13 batters in pitching Griff's Grill to a 3-0 victory over Nicholie in a Class B city league game yesterday.

It was a well pitched game on both sides as Pointer allowed only four hits and Griff's collected just six off loser Al Levy.

Bob Reves had two hits for the winners and Garry Orr got two for the losers.

The rest of the "B" schedule has been canceled and the playoffs will start Monday with PIB meeting Talbot. The second game will be Wednesday and the third on Thursday if necessary with the winner meeting Griff's, the season champion, on Monday, Aug. 9th.

In Class D competition yesterday, West Bloomfield rapped Nicholie Insurance, 8-3 with pitcher Jim Gerhard giving up only two hits and striking out nine batters.

★ ★ ★

Roger Habrle and Tom Nichols each had a pair of hits for West Bloomfield with Jerry Blanton adding a double.

In Class E games, Pontiac Boys Club romped over J&R, 14-1 and Lake Orion lost to Johnson's 11-5.

Pete Vasquez pitched a two hitter for the Boys Club and got hitting from Ed Wasik, Mike Marcum and Bob Goff. J&R had only two hits including George Taylor's double.

★ ★ ★

Johnson's Market got six hits including triples by Roger Smith and Dennis Thankston. Thankston also doubled.

Jack Courtney and Gary Kenyon had two hits for Lake Orion each with a double included.

Sno Bol Wins in Playoff

State Hospital will meet Griff's Grill tonight to determine 4th place in the International Softball league of city loop play.

★ ★ ★

The game is at 7:00 p.m. at Northside.

★ ★ ★

In other softball action last night, Sno Bol won its American League playoff game in the American League by defeating Stadium Inn, 2-0.

★ ★ ★

Jake Mazur was handed the loss as Fat Keith gave Stadium only two hits. A triple by Bud Thomason and a pair of singles by Marshall Rose led the Sno Bol attack with runs in the 2nd and 4th innings.

★ ★ ★

Big Bear whipped Buttercup Drive In, 9-2 and Arro Realty edged Wrights, 3-2, in National League games.

★ ★ ★

Art Weiss struck out 11 Wright batters as Bud Hayward, Gerry Christophenson and Ed Shipp each got two hits.

Jerry Dubats was Big Bear's top hitter with three for three.

★ ★ ★

In an exhibition game Elks No. 810 shut out Casa Mia, 2-0, in a closely pitched game.

Detroit Roller Skater Wins Two Mile Race

BOSTON (AP)— Gerald Gohs of Detroit, Mich., Thursday won the senior men's two mile race at the American amateur roller skating championships at Boston Arena.

★ ★ ★

Gohs crossed the finish line in 6:19 only a few strides ahead of John Drewry of Manasquan, N. J.

★ ★ ★

The ladies' relay mile event was won by a Wichita, Kan., squad composed of Linda Stewitz, Delsia Storey, Barbara Solter and Jody Fehring.

Calumet Farm led thoroughbred owners in 1958 with a total of $946,262 in purses.

Southfield Beaten, 11-4

Midland routed Southfield, 11-4 in the 34th annual American Legion junior baseball playoffs yesterday at Belle Isle.

It was Southfield's first loss in the two-game knockout and this morning Southfield was meeting Grand Rapids.

Seeks Boating Queen

NEW YORK (AP) — A nationwide search for the Queen of the National Motor Boat Show to be held here Jan. 13-24 has been initiated by the National Assn. of Engine and Boat Manufacturers. The lucky gal will receive a $750 scholarship, or $500 in cash, all expenses for the trip and a lavish wardrobe.

COLOR CORNER
547 North Perry Street, Corner Glenwood
(Formerly Townsend's)
DEVOE PAINT
America's No. 1 Interior Paint
CUSTOM COLOR MIXING
LUSTRO-WALL TILE
F.H.A. and V.A. Approved
New Owner: JIM GEORGE, FE 3-7270
FREE PARKING IN THE REAR

FREE INSTALLATION!
20,000 MILES or 1-YR. WRITTEN GUARANTEE
COMPLETE PRECISION INSTALLATION
BRAKES RELINED
1 Hr. While You Wait
$9.95
All 4 Wheels
Ford, Chevy, Plymouth

Make	Dealers' List	Our Price	You Save
FORD	$30.80	9.95	$20.85
CHEV.	25.30	9.95	15.35
PLYM.	27.00	9.95	17.05
STUD.	30.36	12.95	17.41
PONT.	34.45	12.95	17.50
RAMB.	37.70	12.95	24.75

ALL OTHER U.S. CARS ONLY $12.95
Free Installation! SHOCKS $8.75
Famous National Advertised Premium Power Brake Lining for cars with power brake units ... $3 per car extra
ATLAS
Ford, Chevy ½-ton Pick-Ups or Panel Trucks BRAKES RELINED $10.95 other trucks slightly higher
BONDED BRAKES SHOPS
121 WAYNE ST., Pontiac
behind Federals FE 3-7855

BRAKES RELINED
15 FAMOUS SERVICES:
Remove all 4 wheels; install SAFTI-GRIP bonded linings; clean and inspect wheel drums; adjust all 4 wheels; adjust hand brake; inspect master cylinder; clean, inspect, pack front wheel bearings; adjust pedal clearance; check brake fluid; check all grease seals; clean entire assembly; adjust eccentrics; check shock absorbers; free 500 mile inspection; rotate tires if desired.
All 4 Wheels complete, including labor and material
$12.95 • Chev. • Plymouth • Ford
Other Cars $16.95 Except Nash, Studebaker, Hudson
MARKET TIRE CO.
77 W. Huron FE 8-0424

CLOSE-OUT
On ALL ESTHER WILLIAMS SWIMMING POOLS IN STOCK
Install Yourself and Save or Immediate Installation by Our Experts
INLAND LAKES SALES
Open Mon., Thurs., Fri. 'til 9
FE 4-7121 FE 2-6122
3127 W. Huron OPEN SUN. 'TIL 6 P.M.

SANDERS FOR RENT
TRAVIS HARDWARE
458 Orchard Lake Ave. FE 5-8724

INSTALLED WHILE YOU WATCH
You can actually see the noisy worn out muffler come off your car. And you will see it replaced with a guaranteed, bright, new, safe, silent
MIDAS MUFFLER
Takes only minutes and you will drive out in new quiet comfort
Come in Today!
America's Finest Mufflers Tailpipes Dual Exhausts For Every Car and Truck
MIDAS MUFFLER SHOPS
COAST-TO-COAST
OPEN MON. NIGHT 'TIL 9 P.M.
TUES. THRU FRI. 9 A.M.-6 P.M.
SATURDAY 8 A.M.-5 P.M.
256 S. SAGINAW
Next to Jerome Olds
FE 2-1010

3 GOLF COURSES
NO WAITING
MOREY'S GOLF & COUNTRY CLUB
2280 UNION LAKE ROAD
OFF COMMERCE

SKIN DIVING
PINE LAKE INN
3599 Orchard Lake Ave. FE 5-5375
NEW and USED EQUIPMENT — INSTRUCTIONS

SPECIAL!
1959 Rambler Wagon
$1959.00
BILL SPENCE - Rambler
211 S. Saginaw FE 5-9297

WANTED!
GOOD CLEAN USED CARS for..
HASKINS Chev.-Olds
NEW-USED CAR LOT
Haskins is making terrific deals on all new cars in order to stock their new used car lot with good, clean used cars. We have a wide selection of new Chevrolets and Oldsmobiles to choose from. In addition, we're offering higher trade-in allowances on your present car, quick appraisal, fast, easy financing and prompt delivery.
HASKINS Chev.-Olds
6751 DIXIE HWY (U.S. 10) CLARKSTON MA 5-5071



ALTHEA HONORED — Althea Gibson, winner of the Wimbledon and U. S. tennis title in 1957 and 1958, is presented with the Babe Zaharias trophy as the 1958 Woman Athlete of the Year. Ted Smits, sports editor of the Associated Press, makes the presentation on behalf of the writers who selected her in the AP poll. AP Wirephoto

San Francisco Back in First Place

Giants Give Rivals 'Willies'

SAN FRANCISCO (AP) — The Giants now figure they're ready to give the other National League clubs "the Willies."

Willie Mays. Willie Kirkland. And now — Willie McCovey.

McCovey, a 21-year-old rookie came up from Phoenix and slammed two triples and two singles off Robin Roberts yssterday in a sensational major league debut with San Francisco. His performance sparked the Giants to a 7-2 victory over Philadelphia and snapped a four-game Giant losing streak.

"I've never seen anyone break into the big leagues and hit the ball like that," chuckled Giant Manager Bill Rigney. He has been pleading for just one of the slumping Giants to start hitting.

The 190-pound McCovey, batting .377 with the Class AAA Pacific Coast League club, left-handed a Roberts low curve for a rifle shot single down the right field line in the first inning.

In the fourth, the Mobile, Ala., Negro crashed a Roberts high fast ball to the centerfield scoreboard for a triple and scored the Giants' second run on an error at the plate.

In the fifth, the new Giant first sacker bounced a Roberts fast ball off the right field wall for a single that scored Mays.

On his fourth time up in the seventh, he ripped an outside fast ball for a triple to score Mays who had doubled.

★ ★ ★

McCovey handled three pop flies expertly and was on the end of a double play.

Orlando Cepeda was shifted from first to third to make room for McCovey. Third sacker Jim Davenport was benched.

Pittsburgh cleared the way for the Giants by beating Los Angeles 5-4 in 12 innings, sikdding the Dodgers to third. Milwaukee took over second place with a 6-2 decision over the Chicago Cubs, hammering four home runs as Warren Spahn gained his 260th victory.

St. Louis defeated Cincinnati 1-0 with Bob Gibson blanking the Reds on eight hits in his first major league start.

★ ★ ★

A one-out single by Ray Mejias, following a single by Dick Groat and Bill Virdon's double, won it for the Pirates, who blew 3-0 and 4-3 leads. Benny Daniels (6-6) was the winner in relief. Mejias also homered for the Bucs, against Dodger starter Johnny Podres. Stan Williams (4-4) was the loser.

The Braves moved .003 percentage points ahead of the Dodgers and within .003 of the Giants by handing left-hander Art Ceccarelli his first defeat in five decisions. Consecutive homers by Felix Mantilla, and Hank Aaron clinched it in the third. Johnny Logan and Andy Pafko finished the home run job for the Braves.

★ ★ ★

Spahn (14-10) beat the Cubs a third time this year, walking none and striking out four. He allowed five hits, one Bobby Thompson's ninth home run.

Gibson, 23, a right-hander just up from Omaha, struck out two and walked three. Jim O'Toole (2-5) was the loser, giving up the Cards' run in the second inning on Ken Boyer's double and a single by Joe Cunningham.

Former Big Ten Champ Moves Up in Mat Test

EAST LANSING (UPI)—A three-time Big-Ten champion and a 50-year-old San Francisco veterinarian last night came back from afternoon defeats to win in the second round of tryouts for the United States Pan-American games in wrestling.

Mike Rodrigues, conference winner in 1955, 1956 and 1957 while at the University of Michigan, decisioned former Olympic wrestler Frank Bettucci of the New York Athletic club in the best match so far.

Dr. M. A. Northrup, a member of both previous Pan-American teams and champion in 1955, decisioned Dave Newland, Portland, Ore.

The matches continue through Saturday when a round-robin among the top three in each of eight weights will determine the team that will go to the games at Chicago Aug. 27-Sept. 1.

Six grapplers came to the first two rounds of the tryouts without a point against them.

Under the Olympic scoring system, pinning an opponent gives a wrestler no points, a decision gives the winner one and the loser two, and so on.

Those scoring double pins were:

125—Bert Core, Marines; John Zander, Chicago, and Tom Huff, Waterloo, Iowa.
147.5—Veryl Long, Army.
160.5—Ron Jacobson, Marines.
191—Tim Woodin, Michigan State University.

Two youngsters, in contrast with the ageless Northrup, also showed up well in the meet. Dave Behrman, Dowagiac, Mich., an 18-year-old freshman at Michigan State, pinned Richard Brunmann, Cincinnati, in 8:10.

Mike Johnson, a 15-year-old schoolboy and two-time Pennsylvania state high school champ, drew with Gilbert Sanchez, Marines. Johnson is from Lock Haven, Pa.

Mexico Enters 225

CHICAGO (AP)—Mexico Thursday entered 225 athletes in the upcoming Pan-American Games. The Mexican squad is second in size to the United States' among 16 nations officially entered so far.

★ ★ ★

Mexico's athletes will compete in 25 sports in the games which run Aug. 27 through Sept. 7 in Chicago. The United States entered 408 athletes in all 27 sports.

Guaranteed BONDED
Brake Relining
$12.95
Wheels Packed Free
High quality lining, 1,000 mile adjustment. As low as $1.25 a week.
Free Installation
SILKOTE BRONZED
MUFFLERS
1949-'53 Pontiac Chev. or Ford & Ply.
$8.88
GUARANTEED TO OUTLAST TWO ORDINARY MUFFLERS
Call Us for Money Saving Prices on Your Car Muffler
Kuhn Auto Service
149 W. Huron St.
FE 2-1215

Major League Boxes

PITTSBURGH	ab	r	h	bi
Skinner lf	5	1	3	0
Groat ss	6	1	2	1
Clemente rf	4	0	1	1
Virdon cf	2	0	2	0
Stuart 1b	4	1	1	0
Nelson 1b	0	0	0	0
Mejias cf-rf	5	1	2	2
Hoak 3b	6	0	0	0
M'zer'ski 2b	5	0	2	0
Kravitz c	4	1	0	1
Friend p	2	0	0	0
aBright	1	0	1	0
Face p	0	0	0	0
dKluszski	1	0	0	0
Daniels p	1	0	0	0
Gross p	0	0	0	0
Totals	46	5	14	5

LOS ANGELES	ab	r	h	bi
Gilliam 3b	6	0	2	0
Neal 2b	4	3	2	0
Moon lf	4	1	1	1
Snider cf	5	0	2	1
Larker 1b	4	0	1	2
Fairly rf	4	0	0	0
Pig'tano c	4	0	0	0
Wills ss	2	0	0	0
bRepulski	1	0	0	0
Zimmer ss	1	0	0	0
Podres p	2	0	0	0
Labine p	0	0	0	0
cDemeter	1	0	0	0
Williams p	2	0	0	0
Totals	40	4	8	4

a-Singled for Friend in 7th; b-Flied out for Wills in 7th; c-Grounded out for Labine in 7th; d-Grounded into double play for Face in 9th.

Pittsburgh 110 100 100 001—5
Los Angeles 000 201 010 000—4

E-Hoak, Skinner, Mejias, Gilliam. Po-A—Pittsburgh 36-17, Los Angeles 36-12. DP-Hoak, Mazeroski and Stuart; Podres, Wills and Larker. Mejias and Hoak; Neal, Zimmer and Larker. LOB-Pittsburgh 1. Los Angeles 9.

2B-Groat, Neal, Virdon. HR-Mejias. SB-Skinner. S-Kravitz, Nelson, Moon, Neal. SF-Larker.

	IP	H	R	ER	BB	SO
Friend	6	4	3	1	2	2
Face	2	2	1	1	0	1
Daniels (W, 6-6)	3 1-3	2	0	0	2	2
Gross	2-3	0	0	0	0	1
Podres	6 2-3	8	4	4	0	9
Labine	1-3	1	0	0	0	0
Williams (L, 4-4)	5	3	1	1	2	3

HBP-By Friend (Pignatano, Neal) By Podres (Mejias). U-Conlan, Venzon, Donatelli, Burkhart. T-3:21 A-24,221.

CLEVELAND	ab	r	h	bi
Martin 2b	5	2	3	0
Power 1b	4	1	2	0
Minoso lf	5	0	3	4
F'cona cf	4	0	0	0
Colavito rf	4	0	2	0
Stric'l'nd ss	4	0	1	0
Baxes 3b	3	0	0	0
Nixon c	4	0	0	0
Grant p	3	0	1	0
Locke p	0	1	0	0
Totals	36	4	12	4

BOSTON	ab	r	h	bi
Green 2b	4	0	0	0
Runnels 1b	3	0	0	0
Geiger cf	3	1	1	0
Williams lf	4	1	1	0
Stephens lf	0	0	0	0
Jensen rf	2	0	0	0
Malzone 3b	4	1	2	3
White c	3	0	1	0
Mahoney ss	1	0	0	0
aWertz	1	0	0	0
Buddin ss	2	0	0	0
Brewer p	2	0	1	0
Fornieles p	1	0	0	0
Totals	30	3	6	3

a—Popped out for Mahoney in 5th.

Boston 000 003 000—3
Cleveland 002 010 001—4

E—None. PO-A—Boston 25-11. (1 out when winning run scored) Cleveland 27-10. DP—Green, Buddin and Runnels; Colavito and Power. LOB—Boston 7, Cleveland 10.
Malzone, Brewer. S—Brewer, Green.
U—Honochick, Flaherty, Umont, Berry. T—2:43. A—10,244.

CHICAGO	ab	r	h	bi
T. Taylor 2b	4	1	2	0
Dark 3b	4	0	1	0
Schult 1b	4	0	0	0
Banks ss	4	0	0	0
Th'son lf	3	1	1	1
Averill c	3	0	1	0
Walls rf	3	0	0	0
Altman cf	3	0	0	0
Cec'r'lli p	1	0	0	0
Buzhardt p	0	0	0	0
aNeeman	1	0	0	0
Drab'sky p	0	0	0	0
bJackson	1	0	0	0
Elston p	0	0	0	0
Totals	31	2	5	1

MILWAUKEE	ab	r	h	bi
Avila 2b	3	1	1	0
Mantilla 3b	4	1	1	1
Aaron rf	4	1	1	1
Adcock 1b	4	0	2	1
Logan ss	4	1	1	1
Pafko lf	4	1	1	1
Bruton cf	4	0	2	0
Crandall c	3	1	0	0
Spahn p	4	0	1	0
Totals	34	6	10	5

a—Flied out for Buzhardt in 6th; b—Flied out for Drabowsky in 8th.

Chicago 000 011 000—2
Milwaukee 102 120 00x—6

E—T. Taylor, Dark. PO-A—Chicago 24-10, Milwaukee 27-13. DP—Dark, T. Taylor and Schult; T. Taylor, Banks and Schult; Avila, Adcock, Logan and Spahn. LOB—Chicago 2, Milwauee 6.
HR—Thomson, Mantilla, Aaron, Logan, Pafko.

	IP	H	R	ER	BB	SO
Ceccarelli (L, 4-1)	4 2-3	8	6	4	2	2
Buzhardt	1-3	0	0	0	0	0
Drabowsky	2	1	0	0	0	2
Elston	1	1	0	0	0	1
Spahn (W, 14-10)	9	5	2	2	0	4

U—Barlick, Jacowski, Crawford, Delmore. T—2:12. A—29,170.

NEW YORK	ab	r	h	bi
Rich'son 2b	4	0	0	0
Lopez 3b	4	0	0	0
Mantle cf	4	0	0	0
Berra c	3	1	2	0
Siebern lf	4	0	0	0
Kube rf	3	0	2	1
cBlanch'd	1	0	0	0
Thr'n'v'y 1b	3	0	1	0
Brickell ss	3	0	0	0
Grba p	2	0	1	0
bSlaughter	1	0	0	0
Duren p	0	0	0	0
Totals	32	1	6	1

CHICAGO	ab	r	h	bi
Aparicio ss	4	2	2	0
Fox 2b	4	0	1	0
Smith lf	4	0	1	2
Lollar c	3	1	1	0
Goodman 3b	3	0	1	1
aEsposito 3b	1	0	0	0
Torges'n 1b	3	0	0	0
Landis cf	2	0	0	0
McAnany rf	3	0	0	0
Wynn p	3	0	0	0
Totals	30	3	6	3

a—Ran for Goodman in 7th; b—Flied out for Grba in 8th. c—Popped out for Kubek in 9th.

New York 000 100 000—1
Chicago 000 100 11x—3

E—Torgeson, Kube, Lopez. PO-A—New York 24-11, Chicago 27-8. DP—Brickell, Richardson, Throneberry; Aparicio, Fox, Torgeson. LOB—New York 5, Chicago 5.
2B—Lollar. SB—Aparicio.

	IP	H	R	ER	BB	SO
Grba (L, 1-2)	7	5	2	2	1	1
Duren	1	1	1	0	1	0
Wynn (W, 14-6)	9	6	1	0	1	9

U—Rice, Rommel, Stevens, Napp. T—2:35. A—30,858.

Two Benefit Games at DP on Saturday

Two softball games will be played at Drayton Plains Saturday, at 7 and 8:30 p.m. as a benefit for injured Snobol player, Jerry Hesse.

★ ★ ★

In the first game Lakeside Royals meet All-Stars and in the nightcap the Pontiac champion Snobol meets 1958 champs, Shaw's.

WASHINGTON	ab	r	h	bi
Bertoia 2b	4	0	1	0
cGreen	1	0	0	0
Allison cf	5	0	2	1
Kill'br'w 3b	3	0	1	0
Sievers 1b	3	0	0	0
Lemon lf	4	0	2	0
Thr'n'b'y rf	4	0	0	0
Samford ss	4	0	1	0
Naragon c	4	1	2	0
Griggs p	2	0	0	0
Kem'rer p	0	0	0	0
aAspr'nte	1	0	0	0
bBecquer	1	0	0	0
Totals	36	1	9	1

KANSAS CITY	ab	r	h	bi
Tuttle cf	4	1	3	0
Snyder lf	4	1	1	1
Williams 3b	4	0	0	0
Maris rf	4	0	0	1
Lumpe 2b	3	1	0	0
Hadley 1b	4	0	2	0
Chiti c	3	1	2	0
DeM'stri ss	3	0	1	0
Daley p	3	0	0	1
Sturdivant p	1	0	0	0
Totals	33	4	9	3

a-Fouled out for Kemmerer in 7th; b-Struck out for Woodeshick in 9th; c-Struck out for Bertoia in 9th.

Washington 000 000 100—1
Kansas City 020 020 00x—4

E-DeMaestri, Samford, Bertoia. PO-A—Washington 24-11; Kansas City 27-6. DP-Samford and Sievers. LOB-Washington 10, Kansas City 8.

2B-Allison 2, Tuttle, Snyder, Naragon, Chiti. SB-Lumpe.

	IP	H	R	ER	BB	SO
Griggs (L, 2-8)	5	6	4	1	2	4
Kemmerer	1	2	0	0	0	0
Woodeshick	2	1	0	0	1	1
Daley (W, 12-6)	6 1-3	9	1	1	2	6
Sturdivant	2 1-3	0	0	0	0	5

U-Stewart, Runge, Paparella, Hurley. T-2:22. A-10,514.

Pirates Blank Shaw Club, 7-0

Larry Demrick Holds 'A' Foes to 3-Hit Total in Fine Job

A fine, 3-hit pitching performance highlighted the city Class A baseball league encounter, last night, with Pirates' Larry Demrick blanking Shaw's Jewelers, 7-0.

The Pirate moundsman walked only two opponents, both in the 6th frame, was given flawless support by his mates. Walt Honchell and Jim Schiebner banged doubles off Demrick for two of the three hits he allowed. Larry collected a double on his own, to help along his victory, to open the 3-run 7th session. To make it stick, he retired the final Shaw side on three straight strikeouts.

Dick Cloonan was nicked for 11 blows, but was also hurt by his team's shaky support (6 errors).

★ ★ ★

Ritchie Roy went around in the first on his single, a pair of infield outs and Bob Lovell's single. Pirates scored again in the 4th, with three counters, and added three more in the 7th.

★ ★ ★

The box score:

PIRATES	ab	r	h
Roy, 3b	4	2	2
Wirt, cf	3	0	1
Pierson, ss	3	0	0
Busch, c	4	2	2
Lovell, lb	4	1	2
*Alldredge, lf	1	0	1
York, lf	3	0	0
Cooper, 2b	2	0	0
Estes, rf	3	1	1
Demrick, p	3	1	2
Totals	30	7	11

SHAW'S	ab	r	h
Schiebner 2b	3	0	2
Graham, lf	2	0	0
Berg, c	1	0	0
Bishop, ss	3	0	0
Hc'hell, 1b,3b	3	0	1
*Correa, 3b	0	0	0
T'sen, 3b, lb	1	0	0
Anderson, cf	3	0	0
McGl'chen, rf	3	0	0
Cloonan, p	2	0	0
Totals	23	0	3

*for York in 6th. *for Thomassen in 5th.
PIRATES 100 300 3—7 11 0
SHAWS 000 000 0—0 3 6

Veteran Checks In

CALIFORNIA, Pa. (AP)—Fullback Howie Ferguson, a six-year veteran in the National Football League, checked into the Pittsburgh Steeler camp Thursday after having X-rays taken of a shoulder he injured last season.

Ferguson was acquired a few days ago from the Green Bay Packers in exchange for a future draft choice. He underwent an operation in the off season for torn ligaments.

Olympic Champ Injured

NEW YORK (AP) —Glenn Davis, Olympic champion in the 400-meter hurdles in 1956, withdrew from the U.S. Pan - American Games team Thursday because of a chronic back ailment. The former Ohio State runner was unable to compete against the Russians at Philadelphia July 18-19 for the same reason.

first and finest in aluminum watercraft
GRUMMAN

Aluminum 15 foot
SPORT BOAT
LIGHT
Only 112 pounds—easily transported by car.
RUGGED
Flush riveted hull is virtually indestructible.
SAFE
Large buoyancy chambers make it unsinkable.
—ALSO—
Larson—Cutter—Wolverine—Mitchell—Sea Nymph—Feather Craft—Bell Boy—Sterling and Air Boy Trailers.
— COMPLETE MARINE HARDWARE & PAINTS —
HARRINGTON BOAT WORKS
"Your Evinrude Dealer"
LAYAWAY or BANK FINANCING
1899 S. Telegraph Rd. OPEN SUNDAY FE 2-8033

Bud Says—
SELL EM
And We Have the Price that will sell 'em!

Big New Wide-Track
Pontiacs

CATALINA 2 Door Sedan
Hydramatic, radio, heater, back-up lights, foam seat, oil filter, air cleaner, washers, decor group, wheel discs, deluxe steering wheel, white wall tires, license frame, turn signals, tax and license. $2753

STAR CHIEF 2 Door Sedan
Radio, heater, Hydramatic, power steering, power brakes, turn signals, white wall tires, deluxe steering wheel, wheel discs, windshield washers, decor group, foam seat, back-up lights, oil filter, air cleaner, tax and license. $3035

BONNEVILLE 2 Door Hardtop
Hydramatic, radio, heater, power steering and brakes, oil filter, oil bath air cleaner, windshield washers, back-up lights, foam seat, deluxe steering wheel, white wall tires, turn signals, tax and license. $3345

Fabulous New
Buicks

LeSABRE 2 Door Sedan
Includes Dynaflow transmission, heater, back-up lights, windshield washers, deluxe wheel covers, deluxe steering wheel, decor group, white wall tires, radio, non-glare mirror, tax and transportation. $2833

INVICTA 2 Door Sedan
Dynaflow transmission, power steering, power brakes, radio, heater, white wall tires, deluxe steering wheel and wheel covers, decor group, non-glare mirror, back-up lights, tax and transportation. $3294

ELECTRA 2 Door Hardtop
Radio, heater, Dynaflow transmission, power steering and brakes, white wall tires, deluxe steering wheel, decor group, non-glare mirror, back-up lights, deluxe wheel covers, tax and transportation. $3483

We Have Wagons! Convertibles! 4 Doors! 2 Doors! Hardtops!
All in stock and ready for immediate delivery!
WE'VE SOLD YOUR NEIGHBOR—WHY NOT YOU?

FREE FOOTBALL TICKETS
THERE IS STILL TIME TO WIN A FREE TRIP TO THE STEELERS-LIONS GAME IN PITTSBURGH, ALL EXPENSES PAID FOR TWO! ALSO 2 SEASON TICKETS TO THE DETROIT LIONS GAMES IN DETROIT! NOTHING TO BUY! JUST REGISTER AT OUR SHOWROOM.

GUARDIAN MAINTENANCE
JULY--AUGUST
Performance Service Speicals
Complete Lubrication
Steering and Front-End Check
Engine Tune-Up
Rotate Tires and Balance Wheels

SHELTON PONTIAC-BUICK
223 S. Main St. ROCHESTER OL 1-8133

California
REDWOOD

You Can Make Any of These Pieces on a Weekend!
● PATIO ROOMS ● PLANTER BOXES ● TABLES ● BENCHES
● GARDEN SHELTERS ● FENCES ● CHAIRS ● FLOORS
● PORCHES ● CEILINGS ● CHAISE ● WALLS
Best of All—
REDWOOD Is NOT EXPENSIVE
REDWOOD—LAP and GARAGE SIDING
BURKE LUMBER COMPANY
4495 Dixie Highway Drayton Plains OR 3-1211

Pass Millions of Dollars in Taxes

State Legislatures Fight Red Ink

patch based on a survey of actions taken this year by state legislatures, now mostly adjourned. It shows that in most states the trend in budgets and taxes was higher and higher.)

By RAYMOND LAHR

WASHINGTON (UPI) — State legislatures, now mostly adjourned, rang up millions of dollars in new taxes this year to fight red-ink spending for record-high budgets.

In almost all of the 46 states which held legislative sessions this year lawmakers either have already approved or still must approve budgets as high for their state as the federal budget is on the national level.

In some states, legislators found that economic growth or recovery from the 1958 recession would provide enough tax take to cover the increased drain on state finances.

But in most others, the only unhappy solution was to hike taxes. Some tried new tax gimmicks, but most simply raised income taxes, sales or excise taxes on liquor, beer and tobacco.

New York, North Carolina, Oklahoma, South Carolina and Utah joined the federal government and about a dozen other states which impose withholding taxes on paychecks to help insure collection of income taxes. Idaho levied a $10 head tax on each income tax return filed.

Colorado, Maine and Utah put a tax on hotel and motel bills. Nebraska levied a new tax on parimutuel betting. The heretofore dry state of Oklahoma legalized liquor, and the legislature promptly taxed it $2.40 a gallon to yield an estimated $3,500,000 a year.

Cigarette smokers were a favored target in the search for new revenue. California, which had no cigarette tax, got a levy of 3 cents a package when the legislature approved 222 million of Gov. Edmund G. Brown's 256 million dollar tax program.

Of 11 other states which increased cigarette taxes this year, Iowa and Wyoming went to four cents a pack; Idaho, New York, Ohio, South Carolina and South Dakota to 5 cents; Minnesota 5½; Pennsylvania and Washington, 6; and Vermont 7 cents. According to the tobacco institute, 25 states now collect ciagrette taxes of 5 cents or more per package on top of the 8-cent federal tax.

In Minnesota, the legislature boldly approved a slight increase in the beer tax, which had been untouchable for 25 years. Although it balked at a withholding tax, it also raised taxes on personal and corporate income, liquor, cigarettes and other tax sources as part of a 45 million dollar tax package.

Besides California with its 222 million dollars of new taxes; states with six-figure tax increase packages this year included: Ohio, 275 million dollars; New York, 273 million; Illinois, 135 million and Washington, 112 million dollars.

In the crisis-ridden state of Michigan, the legislature appears to be moving toward a sales tax increase from 3 to 4 or 5 per cent, with an execption for food if it goes to 5. Action along this line would kill off Gov. G. Mennen Williams' proposal for a new state income tax as part of his 140 million dollar tax plan.

In Pennsylvania, Gov. David L. Lawrence's request for a 200 million dollar tax increase has been snarled in the legislature since March. The legislature has raised the 3 per cent sales tax to 3½ and may try to break the present deadlock by lifting it to 4 per cent and extending it to items now exempt.

The Washington state legislature raised the sales tax from 3 1/3 to 4 per cent and increased other levies, too. Although they controlled the legislature, the Democrats failed to muster the necessary two-thirds vote to get a referendum on a constitutional amendment to authorize an income tax.

After the recent rash of state gasoline tax increases, fewer states reached for the motorist this year. Among those which did were New York with a gas tax increase from 4 to 6 cents a gallon, Ohio from 5 to 7 and New Hampshire and West Virginia from 6 to 7. Proposed gas tax increases are still pending in Massachusetts and Pennsylvania.

Several governors presumed to have national political ambitions as candidates or kingmakers had to wrestle with record-breaking budgets and sizeable tax programs this year. Beside Brown and Williams on the Democratic side, they included Republican Govs. Nelson A. Rockefeller of New York and William G. Stratton of Illinois and Democratic Gov. Michael V. Disalle of Ohio.

★ ★ ★

A democratic exception was Gov. Robert B. Meyner of New Jersey, who found increased revenue from present tax laws enough to finance a record budget.

Another was Gov. George Docking of Kansas, who recommended a small reduction from last year's budget and cutting the sales tax from 2½ to 2 per cent. The GOP legislature refused to make the tax reduction and made some increases in the docking budget but left it still $2,500,000 below the total for last year.

In California, where the legislature concentrated on upper bracket taxpayers in voting an income tax increase, Democratic members liked to compare their plan with what they called Rockefeller's "Soak the Poor" income tax schedule.

In an order delaying new state construction in Illinois, Stratton had Michigan in mind when he said his administration was "not going to wake up some morning and find we can't meet our payrolls."

BOARDING HOUSE



OUT OUR WAY



DONALD DUCK — By Walt Disney



THE GIRLS — By Franklin Folger



"I've often wanted to run away to some quiet retreat and write a book, but somebody's always putting me on another committee."

WRIGLEY'S SPEARMINT
Satisfies the Most
More people enjoy it daily than any other chewing gum.
Get some today
WRIGLEY'S SPEARMINT CHEWING GUM

You'll Find
PROFITABLE OPPORTUNITIES
Every Day in the Pontiac Press Want Ad Section
Take advantage of this easy way to solve your buying and selling problems.
To Place Your WANT AD
DIAL FE 2-8181

ADAM AMES — By Lou Fine



BOOTS AND HER BUDDIES — By Edgar Martin



THE BERRYS — By Carl Grubert

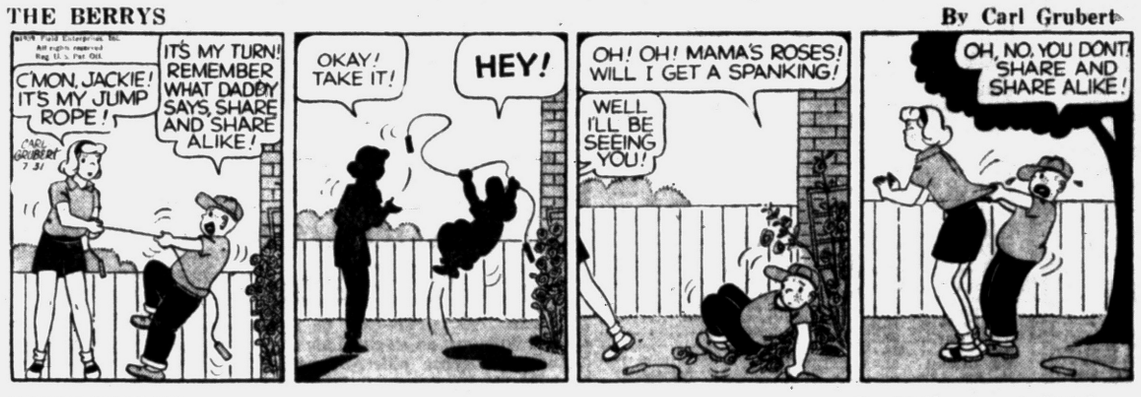

DIXIE DUGAN — By McEvoy and Strieber



ALLEY OOP — By T. V. Hamlin



CAPTAIN EASY — By Leslie Turner



NANCY — By Ernie Bushmiller



MORTY MEEKLE — By Dick Cavalli



GRANDMA — By Charles Kuhn



Business and Finance

Stock Market Creeps, Shuffles

NEW YORK (AP) — Stock market prices shuffled unevenly in lazy trading early today.

Aircrafts, after yesterday's brisk advance, edged ahead for small gains. Some steels, tobaccos, coppers and drugs also poked ahead modestly.

New York Stocks

(Late Morning Quotations)

Figures after decimal point are eighths

Admiral	21.1	Johns Man	57.3
Allied Ch	88.2	Jones & L	70.4
Allied Ch	126	Kellogg	39
Allied Strs	60.4	Kelsey Hay	49.6
Allis Chal	31.5	Kennecott	104.4
Alum Ltd	37	Kimb Clk	69.2
Alcoa	109.7	Kresge, SS	34.2
Am Airlin	29.3	Kroger	31.2
Am Can	45.4	LOF Glass	70
Am Cyan	64	Lib McN&L	12.5
Am M&Fdy	96	Lockh Airc	31
Am Met Cl	26.2	Loew's Inc	31.2
Am Motors	46.6	Lone S Cem	31.6
Am N Gas	62.4	Lone S Gas	41.1
Am Smelt	44.3	Lorillard	44.4
Am Tel&Tel	79.5	Lou & Nash	82.6
Am Tob	100.5	Mack Trk	45.4
Anaconda	63.6	Martin Co.	49.2
Anac W&C	55.2	May D Str	49.4
Armco Stl	79.6	Mead CP	46.2
Armour & Co	31.5	Merck	82.3
Atchison	29.5	Merr Ch & S	20.3
Avco Corp	14.5	Mpls Hon	144.3
Balt & Oh	46.4	Minn M&M	147
Beth Steel	56.6	Minn P&L	36
Boeing Air	35.5	Monsan Ch	55.3
Bohn Alum	31.2	Mont Ward	49.5
Bond Strs	22.5	Mot Prod	60
Borden	86	Mot Wheel	19.6
Borg Warn	45.6	Motorola	123.2
Briggs Mfg	11	Murray Cp	30
Brun Balke	101	Nat Bisc	54.4
Budd Co	28.6	Nat Cash R	59.6
Burroughs	34.5	Nat Dairy	52.2
Calum & H	27	Nat Lead	131.4
Campb Soup	52.5	NY Central	28.7
Can Dry	20.4	No Am Av	45.5
Cdn Pac	29.1	Nor Pac	53.7
Capital Airl	16.2	Nor Sta PW	23.1
Carrier Cp	42.3	Ohio Oil	41.6
Case JI	22.4	Owens Cng	89.6
Cater Trac	112	Owens Ill Gl	101.2
Ches & Oh	72	Pan AW Air	28.4
Chrysler	67.5	Panh Epl	49.4
Cities Svc	56.5	Param Pict	46.6
Clark Equip	86.2	Parke Da	48
Coca Cola	154.4	Penney, JC	112
Colg Palm	41.5	Pa RR	17.6
Colum Gas	21.2	Pepsi Cola	31.2
Con Edis	64.2	Pfizer	39.2
Con N Gas	50.5	Phelps D	60.1
Consumer Pw	56.6	Philco	27.7
Con Pw Pf 4.52	95.4	Phill Pet	49.4
Cont Bak	54.1	Proct & G	82.4
Cont Can	49.2	Pure Oil	43.5
Cont Cop & S	14.3	RCA	66.4
Cont Mot	11.4	Repub Stl	77.3
Cont Oil	59.3	Revlon	40.6
Copper Rng	22.7	Rex Drug	46.4
Corn Pd	54.7	Reyn Met	110.6
Curtis Pub	13.2	Rey Tob	54.3
Deere	66.5	Royal Dut	44.1
Det Edis	43.5	Safeway St	36.3
Dis C Seag	36.1	St Reg Pap	52.7
Doug Airc	46.4	Scoville Mf	26.2
Dow Chem	87.7	Sears Roeb	46.5
Du Pont	273	Sinclair	61
East Air L	39.3	Socony	46
East Kod	94.4	Sperry Rd	26.2
El Auto L	53.1	Sou Pac	72.6
El & Mus	7.3	Std Brand	68.6
Emer Rad	17	Std Oil Cal	54.2
Erie RR	14.3	Std Oil Ind	47.3
Ex-Cell-O	46	Std Oil NJ	54.1
Firestone	141.4	Std Oil Oh	58.3
Food Mach	51	Stud-Pack	12.4
Ford Mot	78.2	Sun Oil	61.6
Freep Sul	29.1	Suther Pap	39.5
Frueh Tra	27.1	Swift & Co	46
Gardner Den	50.4	Tenn Gas	34.1
Gen Dynam	53.7	Texaco	85.3
Gen Elec	80.4	Tex G Sul	20.2
Gen Fds	95.1	Textron	29.1
Gen Motors	57	Timk R Bear	57
G Tel & Tel	74.5	Tran W Air	22.1
Gen Time	92	Transamer	31.4
Gen Tire	76.3	Twent Cen	38
Genesco	35.1	Underwood	25.2
Gillette	50.2	Un Carbide	148
Goodrich	96	Un Pac	34.1
Goodyear	143.6	Unit Air Lin	43
Grah Paige	2.7	Unit Airc	54
Gt A&P	42.4	Unit Fruit	34
Gt No Ry	54.7	Un Gas Cp	35.6
Greyhound	21.6	US Lines	33.1
Guld Oil	116.4	US Rub	66.4
Hammer Pap	33.4	US Steel	103.4
Homestk	43	US Tob	24.2
Hooker Ch	46	Upjohn	48.1
Indust Ray	26.4	Van Raal	
Ing Rand	97.4	Walgreen	50.5
Inland Stl	52.4	West Un Tel	41.2
Interlak Ir	30	Westg A Bk	34.5
Int Bus Mch	428	Westg El	94.5
Int Harv	53.5	White Mot	57.4
Int Nick	104	Wilson & Co	44.2
Int Paper	130	Woolworth	58.5
Int Shoe	35.6	Yale & Tow	37.2
Int Silver	45	Zenith Rad	119
Int Tel&Tel	37.6		
Isl Crk Coal	38.4		

DETROIT STOCKS

(C. J. Nephler Co.)

Figures after decimal points are eighths

	High	Low	Noon
Allen Elec. & Equip. Co.	2.6	2.6	2.6
Baldwin Rubber Co.	*	20.4	22.4
Ross Gear Co.	*	42.4	44.4
Gt. Lakes Oil & Chem. Co.	*	1.3	1.4
Howell Electric Motor Co.	*	10.4	11.2
Peninsular Metal Prod. Co.	*	10.4	11
The Prophet Co.	*	16.4	17.1
Rudy Manufacturing Co.	12	12	12
Toledo Edison Co.	16.1	16.1	16.1

*No sale; bid and asked.

Confirm Postmaster Nominations in Area

President Eisenhower's nominations for postmasters in Holly and Bloomfield Hills have been confirmed by Senate, it was announced today.

Robert W. Fagan, 36, will take the postmaster's position at Holly. He has been acting postmaster since Sept. 30, 1958. Previously, he was part owner-operator of Holly Tractor Sales.

Acting postmaster in Bloomfield Hills since May 15, Herbert J. Dyble, 50, will assume the position of postmaster.

He was regional executive overseas manager for both the General Motors Corp. and Harry Ferguson Inc. before assuming his duties at the Bloomfield Post Office. He had been assigned in the West Indies, and Central South America.

Sale of Reducing Pill, 'RX-120' Halted by Court

WARSHINGTON (AP) — Atty. Gen. William P. Rogers announced the government today obtained a court order to halt interstate sales of a reducing tablet called "RX-120" because of alleged false and misleading claims for the product.

The action in the Federal District Court at New York City was taken at the request of the Food and Drug Administration. The temporary restraining order was directed against the distributor of the tablets, Wilson-Williams Co., Inc., of Tuckahoe, N.Y., and its president, Jack Elliott.

About three-fourths of U. S grazing lands, or roughly 750 million acres, are located in 17 of the Western and Great Plains states.

MARKETS

The following are top prices covering sales of locally grown produce brought to the Farmer's Market by growers and sold by them in wholesale package lots. Quotations are furnished by the Detroit Bureau of Markets, as of Wednesday.

Detroit Produce

FRUITS

Apples, Dutchess, bu.	$3.00
Apples, Red Bird, bu.	3.25
Apples, Transparent, bu.	3.25
Blackberries, 16 qts.	6.00
Blueberries, No. 1, 12 pts.	4.00
Cherries, sour, 16 qts.	4.00
Cherries, sweet, 16 qts.	5.75
Raspberries, Red, 24 qts.	6.25
Pears, Clapp's, bu.	3.50
Pears, Sugar, bu.	2.75
Watermellon, bu.	3.50

VEGETABLES

Beans, green, flat, bu.	$2.25
Beans, green, round, bu.	2.50
Bean, Ky. Wonders, bu.	4.25
Beans, Roman, bu.	4.00
Beans, wax, bu.	3.00
Beets, topped, bu.	1.75
Beets, No. 1, doz. bchs.	.90
Broccoli, No. 1, doz. bchs.	2.50
Cabbage, bu.	2.00
Cabbage, Curly, bu.	1.75
Cabbage, Red, bu.	1.50
Cabbage Sprouts, bu.	1.50
Carrots, bu.	2.25
Carrots, doz. bchs.	.95
Celery, pascal, 2½ doz.	3.25
Celery, doz. stks.	.90
Corn, Sweet, 5 doz.	1.25
Cucumbers, dill, Fancy	4.25
Cucumbers, Pickle, bu.	5.50
Cucumbers, slicers, Fancy, bu.	2.75
Dill, doz. bchs.	1.00
Eggplant, ½ bu.	2.75
Eggplant, Long type, pk.	1.50
Kohlrabi, doz. bchs.	1.50
Leeks, doz., bchs.	2.25
Okra, pk.	2.50
Onions, green, doz.	.80
Onions, Dry, 50 lb. bag	2.50
Parsley, curly, doz. bchs.	.70
Parsley, root, doz.	1.25
Peas, No. 1, bu.	4.25
Peppers, Cayenne, pk.	2.00
Peppers, hot, bu.	3.00
Peppers, sweet, bu.	4.50
Potatoes, New, 50 lb. bag	1.90
Radishes, red, doz.	1.00
Radishes, white, doz.	1.00
Rhubarb, outdoor, doz. bchs.	.90
Squash, Acorn, ½ bu.	2.50
Squash, Butternut, ½ bu.	2.50
Squash, Delicious, ½ bu.	2.00
Squash, Ital., ½ bu.	1.00
Squash, Summer, ½ bu.	1.00
Tomatoes, hothouse, 8 lbs.	1.50
Tomatoes, outdoors, 14 lbs.	1.25
Turnips, topped, bu.	1.50
Turnips, topped bu.	2.50

GREENS

Cabbage, No. 1, bu.	$1.50
Collard, No. 1, bu.	1.75
Kale, bu.	1.75
Mustard, No. 1, bu.	1.25
Sorrel, bu.	2.00
Spinach, bu.	1.75
Lettuce, leaf, bu.	2.50
Turnips, bu.	1.50

SALAD GREENS

Celery Cabbage, doz.	$2.75
Endive, bu.	2.00
Escarole, bu.	2.00
Lettuce Bibb, ok.	1.25
Lettuce Boston bu.	2.25
Lettuce, head, bu.	1.25
Lettuce, leaf, bu.	2.00
Romaine bu.	1.50

Poultry and Eggs

DETROIT POULTRY

DETROIT, July 31 (AP)—Prices per pound f.o.b. Detroit for No. 1 quality live poultry:

Heavy type hens 16-18; light type hens 9-10; heavy type broilers and fryers 3 to 4 lbs. whites 19-20; Barred Rocks 21-23; caponettes over 5 lbs. 22-23; ducklings 26-27.

DETROIT EGGS

DETROIT, July 31 (AP)—Eggs f.o.b. Detroit in case lots federal state grades:

Whites—grade A extra large 42; large 40; medium 31; small 21; grade B large 32; no brown eggs reported. Total weekly receipts of government graded eggs July 25 through the 31st were 8,655 cases.

Commercially graded:

Whites—grade A jumbo 38; extra large 35 to 36; large 34½ to 36½; medium 29 to 30. Browns—grade A jumbo 38; extra large 34 to 36; large 33½ to 36, medium 29 to 30½; grade B large 27.

Livestock

DETROIT LIVESTOCK

DETROIT, July 30 (AP) (USDA) — Cattle salable 15c. Supply limited to cows; grass offerings and fed offerings virtually absent in early supply; cows moderately active, fully steady; utility 17.00-18.00; canners and cutters 13.50-17.00; utility bulls up to 23.00. Compared last week good and choice slaughter steers under 1100 lbs. along with heifers, strong to 25c higher; steers over 1100 lbs. steady to 25c lower; utility and standard steers and heifers steady to 50c lower; cows 50-1.00 lower; bulls 50c lower; several loads high choice 970-1070 lb. steers 28.75-29.00; two lots high choice to prime 1080-1110 lb. steers 29.25; several loads high choice steers 1100-1175 lb. steers 28.50-29.00; bulk choice steers 900-1150 lbs. 27.75-28.50; few loads low choice steers 1125-1150 lb. steers 27.50-27.75; most good to low choice steers under 1100 lbs. 26.00-27.50; standard to low good steers 22.50-25.50; utility steers 20.00-22.00; most choice 790-830 lb. heifers 26.75-27.50; good to low choice heifers 25.00-26.50; standard heifers 22.00-24.50; utility heifers 19.00-22.00; utility cows 17.00-18.00; canners and cutters 13.50-17.00; utility bulls 22.00-23.00, few early in week up to 23.50 and 24.00; cutter bulls 20.00-22.00.

Vealers—Salable 25. Not enough offered to test trade. Compared last week choice and prime vealers 1.00-2.00 higher; lower grades steady to strong; most choice and prime vealers 35.00-40.00, individual prime up to 41.00; standard and good 26.00-35.00; cull and utility 17.00-26.00.

Sheep—Salable 25. Not enough offered to make a market. Compared last week choice and prime spring slaughter lambs 1.00 higher; lower grades steady to strong; slaughter ewes steady; feeder lambs steady; most choice and prime spring lambs 23.50-24.50; one lot up to 24.75; good and choice spring lambs 21.00-23.00; utility to good lambs 19.00-21.00; cull to choice slaughter ewes 4.00-7.00; most good and choice feeder lambs 18.00-20.00.

Doctors Charge for Phone Calls

CHICAGO (AP) — The American Medical Assn. reported today that some physicians are charging patients $1 for each telephone call.

The AMA said physicians experimenting with the telephone charge say the idea is to discourage unnecessary inquiries and also provide additional income.

In Chicago, some patients said they were charged $2 when the original inquiry involved a telephone call by the physician to a pharmacy for a prescription.

2 Face Life in Prison for Murder in Holdup

DETROIT (AP) — Peter Klavinger, 20, and Seymour Berman, 22, both of Detroit, were sentenced to life imprisonment yesterday for the murder of a credit union manager in a holdup last December.

They were convicted by a jury July 16 of first degree murder in the slaying of Claude A. Richards in an unsuccessful holdup of the Plymouth Employes Federal Credit Union. Richards struggled with Berman and was shot. Klavinger was the lookout man.

Soybean Futures Strong Today

CHICAGO (AP) — Soybean futures were strong and all the grains except rye were steady to firm today in draggy early transactions on the Board of Trade.

Soybeans ran up a cent a bushel or more on all contracts within the first several minutes but offerings to sell became more liberal at the higher prices. This commodity has been up and down all week without setting any apparent trend either way.

Grain Prices

CHICAGO GRAIN

CHICAGO, July 31 (AP) — Opening grain.

Wheat		Sep	68⅝
Sep	1.90¼	Dec	70⅝
Dec	1.95¼	Mar	71
Mar	1.98⅛	May	69⅝
May	1.96⅝	**Rye**	
July	1.82⅛	Sep	1.32¼
1960		Dec	1.36
Sep	1.84⅜	Mar	1.37¼
Corn		May	1.35¼
		Lard (drums)	
Sep	1.19¼	Sep	8.60
Dec	1.13½	Oct	8.75
Mar	1.17	Nov	8.80
May	1.18⅜	Dec	9.50
Oats (old type)			
Sep	66¾B	B—Bid	
Oats (new type)			

Williamses, Aides to Use Guard Plane

LANSING (UPI)—Gov. G. Mennen Williams, an ex-naval air combat intelligence officer, appeared today to have won at least part of his skirmish over free use of a National Guard plane.

Williams told Secretary of Defense Neil McElroy he will board a National Guard C-47 today with his wife and three aides "whose presence is needful to me" at the 51st annual governor's conference in Puerto Rico.

The World War II lieutenant commander told McElroy he made his command decision "after careful examination of ANG regulation 76-6."

But Williams office said "a bit of sabotage" by Rep. Alvin Bentley (R-Mich.) succeeded in bumping Williams' personal speech writer and two wives of staff members off the guard plane.

The flap developed yesterday when Bentley suggested to McElroy the governor would have "unauthorized personnel" aboard the craft.

"It is apparent that the raising of this question at this time is done with political intent," Williams said yesterday.



T. AUSTIN SAUNDERS

'60 State Week Chief Named

General Phone Head of Muskegon Takes Post for Next Year

GRAND RAPIDS (UPI) — A native of Missouri who heads one of Michigan's biggest utilities today was named state chairman of 1960 Michigan week.

T. Austin Saunders, 52, of Muskegon, president of General Telephone Co. of Michigan, was chosen to be his adopted state's No. 1 booster during the next 10 months as he directs planning for the seventh annual observance of Michigan Week May 15-21.

His appointment was announced by Edward J. Hekman, Grand Rapids industrialist who is chairman of the organizing committee for next year's week-long celebration.

Hekman said members of his committee looked all over outstate Michigan in their search for the 1960 state chairman and "we were immensely pleased that Saunders accepted the job."

"He is one of Michigan's outstanding business executives and a man deeply devoted to his state's progress," Hekman said.

Saunders, who served as regional chairman for central western Michigan's 13 counties during the 1959 Michigan Week observance, said he will start immediately to name committees for next year.

His first task will be to appoint nine regional chairmen who will direct the activities of 5,000 persons who will be on county and community committees throughout the state.

Submit New Health Plan

Blue Cross Contracts to Provide Individual Coverage for Oldsters

LANSING (AP) — A new health care plan for oldsters has been submitted by the Michigan Blue Cross-Blue Shield for approval by the state insurance commission.

The new "senior contracts" will provide individual coverage for persons over 65.

Monthly cost of the combined hospital and medical-surgical benefits will be $8,47 — $5.23 for hospital and $3.24 for medical-surgical coverage.

The hospital plan provides 30 days of ward care, renewable each time the person has been out of the hospital at less three months, on a share-the-cost basis.

★ ★ ★

The member's share of the cost for each hospital admission is 20 per cent of the first $500 with a minimum payment of $25 and a maximum of $100.

In-hospital medical care under the medical-surgical plan is limited to 30 days, renewable each time the member has been out of the hospital three months.

If the subscriber has an income of less than $2,500, the fee will be accepted as full payment for surgery, in-hospital medical care, anesthesia and emergency first aid.

Frank Blackford, state insurance commissioner, indicated the plan will be approved pending a review of the rate schedule.

Business Notes

Donald C. Smith, owner of the First National Credit Bureau which has 22 branches, including offices in the Pontiac State Bank Building, has announced that common stock of the corporation has been split.

Divided 10 shares to 1, the stock has been placed on the "over the counter" market where it is now actively traded. Smith reports that the first five months of 1959 were the best in the company's 27 years.

Carl's Service Station Has Grand Opening

Grand opening of Carl's Shell service station is today at the new business establishment, 3235 Walton Blvd., Drayton Plains. The station is at the corner of Walton and Clintonville road.

Station proprietor, Carl Coleman, a Holly native, is a former machine repairman with the Smyse Manufacturing Co. in Holly.

Coleman has recently completed the Shell Oil Co.'s advance training school.

The new station, modern in equipment and design, will be open from 6 a.m. until midnight daily.

News in Brief

A total of $110 was taken from vending machines and an estimated $100 from a cash register by burglars who broke into Jay's Bar, 54 Auburn Rd., Avon Township, early this morning, according to Oakland County sheriff's deputies.

An estimated $50 damage to aluminum siding was caused by vandals who threw stones at a house under construction at 480 Briarvale St., Pontiac Township, Oakland County sheriff's deputies reported yesterday.

Rummage Sale, 2012 Cass Lake Rd. Fri. 9 to 5; Sat. 9 to 1. Adv.

Rummage Sale, Aug. 1. K. of C. Hall, 295 S. Saginaw. 8 to 12. Adv.

Rummage Sale Aug. 1, K. of C. Hall, 295 S. Saginaw. 8 to 12. Adv.

Rummage Sale, 2012 Cass Lake Rd., Fri. 9 to 5. Sat. 9 to 1. Adv.

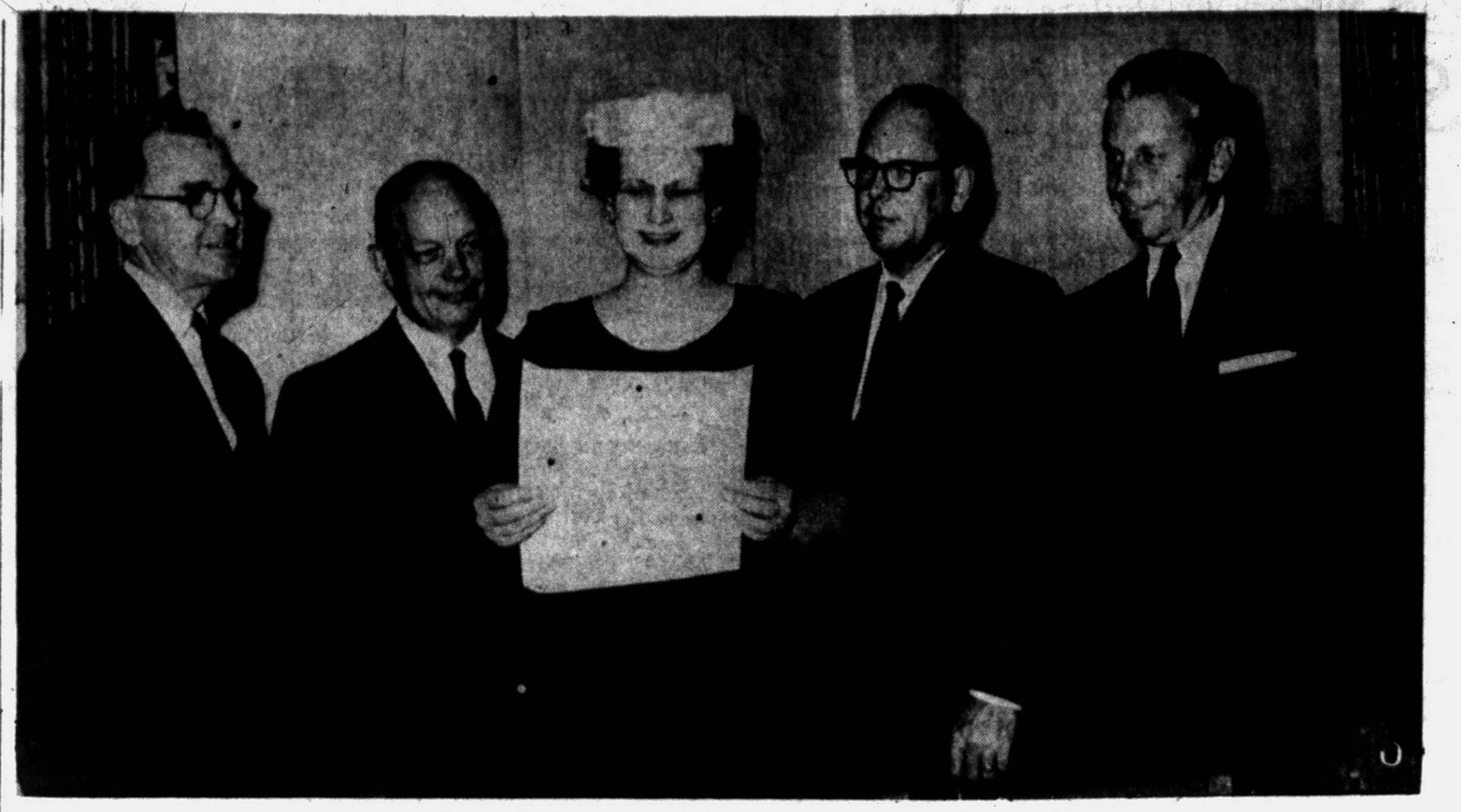

Pontiac Press Photo

DISCUSS BANKING EDUCATION PLANS — The Oakland County Chapter of the American Institute of Banking held an organizational meeting for its employe education program last night in the Waldron Hotel. Outlining courses for the coming fall semester are (from left) Clifford Plumb, main speaker from Flint; Adolph F. Klein, president of the Wayne Oakland Bank, Royal Oak; Mrs. Charles Stark, president, Oakland Chapter, A. I. B., Horace W. Lodge Jr., assistant cashier, Community National Bank, and Stuart E. Whitfield, vice president, Pontiac State Bank. The education program is designed to give employes the needed tools for advancement.

Boat License Bill to Governor

Calls for $2 Fee Every Three Years, Extends to Great Lakes Vessels

LANSING (AP) — A bill setting up a new registration system for the more than 300,000 privately owned motorboats in Michigan headed toward Gov. Williams' office today for signing.

★ ★ ★

It cleared the Legislature yesterday after agreement on an amendment channeling registration fees to the state's general fund for annual distribution. The House wanted a special fund created.

Approval by the Governor would put the new system into effect immediately. New registration numbers, all in Michigan starting with the letters "MC," would be assigned all motorboats, inboard and outboard alike.

Boat owners would pay a $2 registration fee every three years. Those registered under the present system would not pay their next fee until 1962.

The system also would extend to boats moored on the Great Lakes. Currently only inland boats are covered.

Failure to comply with the new system, set forth in the Bonner Act passed by Congress last year, would have turned control over to the U.S. Coast Guard. A March 1, 1960, deadline has been set.

Courteous Thief Leaves a Note of Appreciation

KEWADIN, Mich. (UPI) — Mr. and Mrs. Ralph Hays said today a courteous burglar who broke into their cottage near this Antrim County community while they were vacationing left a thank you note.

The couple said they found this thoughtful note when they returned:

"We thank you for the services of your house. We were starving so we helped ourselves and we had to borrow a jacket."

The note was signed: "Your friend, X X X X X."

Hays said that in addition to the jacket, the burglar "borrowed" seven hand towels, a watch, a radio, eggs, bacon, beans and other articles of food.

Peace in Huntington as Justice Resumes

The War of Huntington Woods has ceased—at least temporarily.

Sniping between Justice of the Peace James Renfrew and other city officials ended yesterday in the chambers of Oakland County Circuit Judge William J. Beer.

Renfrew who closed his court last week in a dispute with Huntington Woods officials agreed to reopen it.

Judge Beer, who as acting presiding judge of Oakland County Circuit Court has supervisory power over Renfrew's court, said agreement was reached in his chambers at a meeting attended by Renfrew, Fred L. Yockey, city manager of Huntington Woods, and James S. Thorburn, city attorney.

City officials agreed to give Renfrew office space and a filing cabinet in the City Hall Commission room as the justice had demanded.

Renfrew dropped his demand for a key to City Hall, Yockey said.

The angry judge had indefinitely "adjourned" his court last week, charging that city officials failed to provide him with office space, stationery, and a key to the City Hall.

"All they offered me was room in the basement," the judge said. "It ill-befitted the dignity of my court."

★ ★ ★

The legality of collecting traffic fines at the city's police violations bureau, challenged by Renfrew when he closed his court last week was left up in the air.

Renfrew had accused police of collecting fines illegally and advised residents not to pay tickets at the violations bureau.

Renfrew was mum on the point yesterday. Yockey, who insists the violations bureau is legal said, "We're operating as in the past."

However, one thing was certain. Justice had returned to Huntington Woods.

★ ★ ★

Policemen who issued tickets could once again tell protesting motorists:

"Take your story to the judge."

OK Truck Use by New York Central in State

LANSING (AP) — The New York Central railroad has been granted authority by the state public service commission to operate a restricted truck common carrier service in Michigan.

The railroad sought unrestricted truck service paralleing its lines. This would have permitted it free choice of whether to ship by rail or truck.

The commission held, however, that this would invade the domain of the truckers. The restricted license allows the railroad to ship by truck any freight that was or will be also carried by rail.

Freuhauf Trailer Earns 6 Million in 6 Months

DETROIT (AP) — Fruehauf Trailer Co. Thursday reported net earnings of $6,048,882 equal to 90 cents a share for the six months ending June 30.

The company reported a net loss of $448,861 for the same period of 1958. Sales volume this January to June period was up 29 per cent over 1958 at $124,289,073 against last year's comparable period total of $95,978,031.

Reds Order Free Press Under Glass

MOSCOW (UPI) — Soviet officials have disrupted plans for a freedom-of-the-press display at the American exhibition here.

The exhibition had planned to present a variety of American newspapers on open stands so that Soviet visitors could leaf through the pages and examine the contents. But the Russians insisted that the papers be displayed from the relative isolation of plexiglass cases.

They also insisted that the display be held inside one of the main exhibition halls at Sokolniki Park rather than outside on the fair grounds, as American officials wanted.

The display was being held up while the plexiglass cases were prepared.

An exhibition official said the newspapers, like books on display, were being carefully screened to weed out any items that the Soviets might find offensive.

Western newspapers normally are not sold in the Soviet Union, except for pro-Communist publications.

In Dark Over Lighting

BRUSHFORD, England (UPI)—The town council's debate on street lighting was adjourned in total darkness last night when lightning struck a power line and cut off the town's electricity supply.

Wet rice dried in the sun in the Orient to produce starch for use in the textile industries.

Zimmer Facing 'Manslaughter'

Prosecution Expected; Forced Wife Into Car, Crackup Kills Her

A 20-year-old father of two today faced prosecution on a manslaughter charge, arising out of his forcing his wife into a car, then smashing into another auto.

His wife, Sophia Zimmer, 17, was killed instantly in the crash yesterday morning.

Delbert Zimmer, 20, of 219 Willard Ave., the husband, suffered cuts and bruises and was a police prisoner at Pontiac General Hospital.

Zimmer told police he had argued with his wife over her plans to divorce him.

Also in the hospital were two occupants of the other car, Robert Q. Naylor, 33, of 180 Fulton St., the driver, and James T. Goff, 29, of 273 Cedardale St., a passenger. Both suffered chest injuries.

Naylor was in critical condition and Goff's condition was fair.

★ ★ ★

Zimmer told police he went to his wife's home at 226 S. Parke. He admitted he had been drinking.

They argued over divorce plans she was to start Thursday and he pulled her into the car, Zimmer said.

Witnesses told police the car was traveling 70 to 90 miles an hour before the crash.

Zimmer admitted he failed to see a stop sign at the intersection of Judson and Paddock streets, police said.

★ ★ ★

The couple had been married for three years, and separated two months ago.

The children are Delbert, 19 months, and Paula, 4 months.

Zimmer, a former patient at Pontiac State Hospital, is on probation on a bad check charge. He was employed as a busboy, his wife as a waitress.

Buick to Complete '59 Car Production

FLINT (AP) — The Buick Division of General Motors said today it will complete production of 1959 models at the end of next week.

Assembly operations will end Thursday at Flint and Atlanta and on Friday at the six other Buick-Oldsmobile - Pontiac assembly plants.

★ ★ ★

Buick ended production on June 30 last year with 241,908 cars. It said its 1959 model run will total 284,089 cars.

The nearest of all the stars is now estimated to be about 25,000,000 miles from the earth.

Seismograph Will Radio Back Data

To Land Device on Moon

WASHINGTON (UPI)—The Federal Space Agency today disclosed plans to send a seismograph to the moon in five or six years to see what it is made of and how its crust is behaving.

The agency is ordering other rocket-borne instruments to check lunar radioactivity and measure the density of charged gas particles in the neighborhood of the moon.

These projects were disclosed in a list of contracts, totaling nearly 16 million dollars, awarded by the National Aeronautics and Space Administration (NASA) in June.

One of the contracts, for $390,000, went to General Electric Co. for study of a new engine idea which may hasten the day of rockets with millions of pounds of thrust. Another will finance a system for using plants to provide oxygen for space travelers.

★ ★ ★

The lunar seismograph will be jointly developed by Columbia University and the California Institute of Technology. Each received a $130,000 contract for the first year's work. The total cost may run around a million dollars.

★ ★ ★

By means of reverse rockets, the seismograph would be gently deposited on the moon in a so-called soft landing which NASA said it may attempt, if everything goes as planned, "within five to six years."

The seismograph is expected to be a rugged instrument weighing 10 to 20 pounds. What it learns about the structure of the moon and its quake activity, if any, will be reported to earth by radio.

Steel Union President Hinting for U.S. Help?

From Our News Wires

NEW YORK — The head of the steel union has indicated it would welcome increased federal participation in efforts to settle the nationwide steel industry strike.

David J. McDonald, president of the United Steelworkers of America, says: "In view of the size and complexity of the steel industry, I don't see how the government can help but become involved in something as important as a steel strike."

McDonald's remark, made at a news conference Thursday, was interpreted in some quarters as an expression of hope that the government would intervene directly in the 17-day-old strike.

Federal activity so far has been limited mostly to two things:

★ ★ ★

1. The Federal Mediation and Conciliation Service, headed by Joseph F. Finnegan, has been working daily in efforts to bring about a settlement.

★ ★ ★

2. Secretary of Labor James P. Mitchell has been serving as a fact-finder for President Eisenhower and keeping him apprised of developments in the strike and its effects.

Eisenhower at his news conference Wednesday reiterated that he did not plan to intervene in the dispute.

The government appeared to be heading toward possible legislation to prevent recurrence of the steel strikes which have shut down the nation's production six times since the end of World War II.

There was speculation the massive fact-finding undertaken by Mitchell might produce a proposal for a separate law dealing with labor-management relations in the steel industry, as the Railway Labor Act now deals with disputes involving railroads and airlines.

But such legislation, at which Mitchell hinted in a Washington statement yesterday, could have no more than indirect bearing on settlement of the present steel strike.

Finnegan was to meet here today with representatives of the striking United Steelworkers of America (USW).

★ ★ ★

He scheduled a joint meeting of union and industry negotiators for Monday. Their first joint meeting since the strike began, July 14, broke up quickly last Monday. Finnegan held out no particular hopes for the next one, but said "you can't settle anything without talking."



AP Wirephoto

DIVORCEE WEEPS — Carole Tregoff, of West Covina, Calif., pretty red-haired divorcee and paramour of a prominent surgeon, puts her head on her manacled wrist and breaks into tears after her arraignment yesterday on charges that she helped him murder his wife. She was accused of being 'an active participant' in the slaying of Mrs. Barbara Finch. Earlier, at the preliminary hearing of Dr. Bernard Finch, she admitted love for, and intimacies with, the surgeon. Photographer Richard Oliver of the Los Angeles Times made this dramatic picture.

Penn Blue Law Ends

HARRISBURG, Pa. (AP) — A new state law modifying the Sunday curfew to get rid of suspended baseball games was signed Thursday by Gov. David L. Lawrence.

The measure, which takes effect immediately, changes the present law which forces suspension of any game still in progress at 6 p.m., EST, on Sunday. The law now allows any game started before 6 p.m., EST. to be finished.

The Association of American Railroads estimates it will cost up to 20 million dollars to keep the nation's tracks clear of snow and ice this winter.

ADVERTISEMENT FOR BIDS

The Board of Education of Bloomfield Hills School District No. 2, Bloomfield Hills, Michigan will receive sealed bids for the construction and completion of addition to Hickory Grove Elementary School, 2800 Lahser Road, Pontiac, Michigan until 8:00 p.m., E.S.T., Tuesday, August 18, 1959, at the office of the Board of Education, Bloomfield Hills, Michigan, at which time and place all bids will be publicly opened and read aloud.

Proposal will be received as follows: Base Bid A—General Construction, including work of all trades.

Proposals must be on forms furnished by the architect and be accompanied by a $10 bond or certified check in the amount of five per cent (5%) of the proposal submitted.

Plans and specifications may be obtained on and after Tuesday, August 4, 1959, at the office of the architect, Tarapata-MacMahon, Architects, 1591 Woodward Avenue, Bloomfield Hills, Michigan.

A check in the amount of $25.00 must be submitted as a deposit for each set of plans and specifications, same to be refunded upon return of plans and specifications in good condition within ten (10) days of the opening of bids.

Accepted bidders will be required to furnish satisfactory Performance Bond and Labor and Material Bonds, each in the amount of 100% of the contract, the total cost of which shall be paid by the accepted bidders.

All proposals submitted shall remain firm for a period of thirty (30) days after opening of bids.

The Board of Education reserves the right to reject any or all bids in whole or in part, and to waive any informalities therein.

BOARD OF EDUCATION
BLOOMFIELD HILLS SCHOOL
SCHOOL DISTRICT NO. 2
BLOOMFIELD HILLS,
MICHIGAN
MRS. JANE B. MARTZ
Secretary
July 31, Aug. 6, '59.

COMMUNITY NATIONAL BANK
OF PONTIAC
Pontiac, Michigan

NOTICE OF SHAREHOLDERS' MEETING

Notice is hereby given that, pursuant to call of its directors, a special meeting of the shareholders of Community National Bank of Pontiac will be held at its banking house at 30 North Saginaw Street, in the City of Pontiac, State of Michigan, on Saturday, August 22nd, 1959, at 10:00 a.m., for the purpose of considering and determining by vote whether an agreement to merge the said bank and the Romeo Savings Bank, located in the Village of Romeo, State of Michigan under the provisions of the laws of the United States, shall be ratified and confirmed; and for the purpose of voting upon any other matter incidental to the proposed merger of the two banks. A copy of the aforesaid agreement executed by a majority of the directors of each of the two banks providing for this merger, is on file at the bank and may be inspected during business hours.

July 17, 1959.

A. G. GIRARD,
President

July 18, 20, 21, 22, 23, 24, 25, 27, 28, 29, 30 and 31
Aug. 1, 3, 4, 5, 6, 7, 8, 10, 11, 12, 13, 14, 15, 17, 18 and 19, '59.

Death Notices

BICKFORD, JULY 29, 1959, ELIZABETH, 115 Raeburn, 77; beloved wife of Harry Bickford, dear mother of Mrs. Esther (Lawrence) Chase, Arthur, Virgil, Melvin Bickford and Lucille (Clyde) Fox; dear sister of John, Albert and George Prerichs, Mrs. Mollie Brinkhouse, Mrs. Hulda Nagel and Mrs. Gusta Lippert; also survived by 7 grandchildren and 4 great-grandchildren. Funeral service will be held Saturday, August 1st at 1:30 p.m. from Huntoon Funeral Home with Rev. William Hakes officiating. Interment in White Chapel.

NELSON, JULY 30, 1959, REV. CARL W., 745 Owego Dr., age 47; beloved husband of Daisy Nelson, dear father of Helen Nelson, dear brother of Rev. Y. E. Nelson, Miss Eleanor Nelson and Mrs. Nick Karrall, dear son of Mrs. Augusta Nelson. Funeral service will be held Monday, August 1 at St. Johns Lutheran Church with Dr. C. V. Anderson and Rev. Ruben E. Norling officiating. Rev. Nelson will lie in state at Sparks-Griffin Funeral Home until Monday noon.

JOHNSTON, JULY 30, 1959, ROSETTA G., 42 Murphy, age 87; dear mother of Mrs. Marie H. Thompson and Elwyn D. Johnston. 4 grandchildren and 4 great-grandchildren also survive. Funeral service will be held Saturday, Aug. 1 at 1:30 p.m. from the Voorhees-Siple Chapel with Rev. Galen E. Hershey officiating. Interment in Perry Mt. Park Cemetery. Mrs. Johnston will lie in state at the Voorhees-Siple Funeral Home.

SCHNEIDER, JULY 30, 1959, ROY WILLIAM, 19 S. Astor, age 57; beloved husband of Pearl Schneider, dear brother of Mrs. Carnie Loucks and Kenneth McGilvery; dear son of Matthew Schneider and Mrs. Libbie McGilvery. Funeral service will be held Saturday, August 1 at 3 p.m. from the Voorhees-Siple Chapel with Rev. James W. Deeg officiating. Interment in Perry Mt. Park Cemetery. Mr. Schneider will lie in state at the Voorhees-Siple Funeral Home.

YOUNG, JULY 30, 1959, EVA MAE, 209 Perry St., Lake Orion, age 67; beloved wife of E. Roy Young, dear mother of Mrs. Howard Phelps, Mrs. Larry Laurence and Charles M. Young, dear sister of Almon Wilson. 7 grandchildren and 4 great-grandchildren also survive. Funeral service will be held Saturday, August 1 at 2 p.m. from Allen's Funeral Home, Lake Orion, with Rev. David M. Liscomb officiating. Interment in Evergreen Cemetery. Eastern Star graveside services will be conducted by Orion Chapter No. 340 O.E.S.

In Memoriam 2

IN LOVING MEMORY OF HAZEL L. FRAZIER, who passed away July 29, 1954.
Do not ask me if I miss her,
For there's such a vacant place,
Oft' I think I hear her footsteps,
Or I see her smiling face.
For she left me broken-hearted.
Friends may think the wound is healed,
But they so little know the sorrow
That is in my heart concealed.
Daughter & family.

Funeral Directors 4

COATS
FUNERAL HOME
Drayton Plains OR 3-7757

Donelson-Johns
FUNERAL HOME
"Designed for Funerals"

Voorhees-Siple
FUNERAL HOME
Ambulance Service Plane or Motor
FE 2-8378

SPARKS-GRIFFIN CHAPEL
Thoughtful Service FE 2-5841

Cemetery Lots 5

4 CHOICE LOTS (8 GRAVES TO lot) in section 5, Perry-Mt. Park.

1 choice lot at Oakland Hills Cemetery near Walled Lake and Novi. Phone OR 3-2253.

PERRY MT. PARK CEMETERY graves. $25 & up. FE 4-9682.

PRICES ARE GOING UP
THIS IS YOUR OPPORTUNITY TO PICK UP CEMETERY LOTS AT A DISCOUNT. Must sacrifice 4 lots Perry Mount Park; 5 lots Oakland Hills, (South of Walled Lake near Novi), 4 lots White Chapel.
SMITH-WIDEMAN
412 W. Huron St. Open Eves.
FE 4-4526

SECTION 3, PERRY MOUNT Park Cemetery, one lot, $100 per grave. FE 2-0186.

BOX REPLIES

At 10 a.m. Today there were replies at The Press office in the following boxes:

2, 7, 8, 10, 14, 28, 30, 31, 32, 35, 56, 57, 62, 80, 88, 90, 98, 99, 103, 104, 106, 110.

The Pontiac Press
FOR WANT ADS
DIAL FE 2-8181
From 8 a.m. to 5 p.m.

All errors should be reported immediately. The Press assumes no responsibility for errors other than to cancel the charges for that portion of the first insertion of the advertisement which has been rendered valueless through the error. When cancellations are made be sure to get your "kill number." No adjustments will be given without it.

Closing time for advertisements containing type sizes larger than regular agate type is 12 o'clock noon the day previous to publication.

NOTICE TO ADVERTISERS

The deadline for cancellation of transient Want Ads is now 9:15 a.m. the day of publication after the first insertion.

CASH WANT AD RATES

Lines	1-Day	3-Days	6-Days
2	$1.50	$2.04	$3.12
3	1.50	2.97	4.50
4	2.00	3.84	5.76
5	2.50	4.50	6.70
6	3.00	5.40	8.20
7	3.50	6.30	9.66
8	4.00	7.20	11.04
9	4.50	8.10	12.42
10	5.00	9.00	13.80

For Sale Houses 6

BIRMINGHAM
2 bedrooms. Oil heat. Basement. Beautifully landscaped 60 ft. lot. $9,600. 1 per cent down.
E. W. KURTH REALTR.
MI 4-7676

DRAYTON AREA. $500 DN. $70 mo. for $7,500. 2 bedrm. home. 100x300' lot. Young fruit trees. Aluminum storms & screens. Tile kitchen & bath. OR 3-8645.

2 BEDRM. HOME IN DRAYTON Plains. 6 yrs. old. Forced air heat. Carpeted living rm. Fenced back yd. 1½ car garage & paved dr. $9,750 with sm. dn. payment. OR 3-9557.

HAYDEN

ST. PATRICK CHURCH AREA
With Lake Privileges. Large 3 Bedroom home in good condition. Fenced yard. Quick Possession and only $800 Down.

DRAYTON AREA
Excellent 1½ Story 3 Bedroom home has alum. siding and ledgerock trim. L.R. is 12 x 20. Separate dining room. Tile bath. Kitchen has lots of cupboards. Finished recreation room in the basement, oil furnace. 2 Car garage. Paved drive. Lot 130 x 240. Tractor & garden implements included. A good buy. $13,500. Terms.

OFF AUBURN
Paved street. Excellent 3 B.R. home. Oak floors. Nicely decorated. Basement has gas furnace & water heater. $11,900. Terms. Owner will accept good land contract as part down payment.

ST. FRED'S AREA
V.A. closing cost Down. 3 B.R. home has alum. siding. Basement, oil furnace. Full Price $8950.

LITTLE FARMS
3 Acres. 2 B.R. Home. $6800. Terms.
5 Acres. 2 B.R. Home. $10,000. Terms.
20 Acres. 4 B.R. Home. $18,100. Terms.
J. C. HAYDEN, Realtor
Open Eves. Sun. 10 to 2
86 E. Walton FE 8-0441

WHITE
BROS.

Lakefront
Looking for a safe beach for the children? This 3 bedroom brick home has this plus a picturesque view of the lake and plenty of shade trees. Other features are: screened in porch, fireplace, handy kitchen and 2 car garage. $18,250, with terms.

WHITE BROS.
OR 3-1295
Open Eves. 'Til 9; Sunday, 10 'Til 5
5860 Dixie Hwy.

2 BEDROOM, UTILITY, NICE shaded lot, 1 block off Dixie Hwy. near Midget Bar. Bargain, $500 down.
Paul M. Jones, Real Est.
832 W. Huron
FE 4-8550 FE 8-1275

SALLEE WOODS SUB.
30 choice locations. Beautiful face brick ranch on large lots. Tile bath, table space in kitchen, gas heat, full basement. VA or FHA with small down payments. Model open daily, 280 W. YALE at Stanley. FE 3-9036 or UN 4-4586.

MILLER

5 FAMILY APARTMENT—First time offered. 19 rooms—5 full baths, north side. Exc. rental area. This can be purchased for $19,500 on reasonable terms and the income will more than take care of payments. An opportunity of a lifetime. Call today for full details.

A HOME THAT WELCOMES YOU in beautiful Sylvan Village. 5 room brick ranch, built in 1955—2 large comfortable carpeted bedrooms, 22-ft. living room, brick floors, full bath with shower, alum. storms & screens. 14x20 garage. Nice lawn, plenty of flowers & shrubs. Breezeway. Price $16,500—A home you will want to see.

ON THE WATER—Williams Lake 6 & bath. 3 large 16-ft. bedrooms, huge 32-ft. living room cut stone fireplace. 2 ceramic tile baths, 12x32 ft. patio facing lake, large modern kitchen, vent fan & disposal. Hot water radiant heat, copper plumbing, water softener and many other features for your comfort. Take the first step to better living—call us today.

SMALL FARM — 5 acres off Baldwin Rd. 5 room home — 2 bedrooms, unfinished upstairs. 21 ft. carpeted living room with venetian blinds, 2-car garage. Good garden soil, strawberry bed, creek running across back of property. There is only one value like this's $8,950—terms.

William Miller
Realtor FE 2-0263
670 W. Huron
Open 9 to 9

SMITH

NEED MORE ROOM?
Be sure to see this large 4 bedroom home. Large carpeted living room with fireplace, dining ell, 23' enclosed porch. Large fenced lot. 1½-car garage. Priced for quick sale, $9,500, terms.

RETIRED COUPLE
Neat bungalow featuring gas heat, plenty of kitchen cabinets, awnings, 2-car garage. Large lot, flowers galore. Some fruit trees. Only $8,950, terms. SEE IT TODAY!

Wideman
412 W. Huron St. Open Eves.
FE 4-4526

For Sale Houses 6

OWN THIS LOVELY HOME FOR LESS THAN AVERAGE MONTHLY RENT
144 Wall St. — For colored 3 bedroom — 2 story home that has gas heat, new kitchen, 2 car garage. Can be yours with $700. Dn. OR 1-7511 for inspection.
FRANK SHEPARD, REALTOR
1010 Adams Rd. Rochester

WATCH
The Nationals
Go Up!
NOW STARTING CONSTRUCTION IN
Judah Lake Estates
"NO. 4"
See for Yourself...
THESE HOMES BEING BUILT FOR AS LOW AS:
GI—
NOTHING DOWN
$82
CLOSING COSTS
$70 PER MONTH
FHA—
$375 DOWN
INCLUDING CLOSING COSTS
$73
PER MONTH
DIRECTIONS:
COME OUT
6 miles North of the heart of Pontiac on Joslyn Rd. — Watch for "FAIRWOOD" Sign!
DLORAH BUILDING COMPANY
FE 2-9122
"Builder of National Homes"

ALL MODERN 3 BEDROOM HOME with low down payment. Immediate possession. OR 3-7385.

Don McDonald
WILL BUILD FINISHED OR starter home with or without basement, on your lot or ours, have model to show. OR 3-2837.
CUSTOM BUILT LAKE HOMES. Twin Lakes Village, W. of Pontiac, Starfire Bldg. Co. EM 3-6531

LAKEFRONT HOME
On large landscaped shaded lot with good beach. 3 bedrooms. Living room, dining room, large kitchen. Enclosed sunporch. Basement. And 2 car garage. Owner leaving state. Will sacrifice for $11,500. $5500 down.

$300 DOWN
Includes costs. For this 3 bedroom 1½ baths, $90 month. Includes taxes and insurance.

$300 DOWN
2 bedroom modern, basement, $68 a month. Includes taxes and insurance.
C. PANGUS, Realtor
2160 M15, Ortonville, NA 7-2815

CLOSE-IN 2-FAMILY INCOME, $6,750. Terms. OR 3-8021.

3 BEDRM. RANCH TYPE HOME. Low down payment. OR 3-6149.

ROCHESTER
Cape Cod Colonial, brand new, 1850 sq. ft. 4 bedrms, plus garage and basement. $22,900. $4500 down. OL 1-8141.

Real
OLD FARM HOME
On M-15
NEAR CLARKSTON
2 FAMILY, 10 ROOMS
Good Income
CHOICE LOCATION
F. C. Wood Co.
WILLIAMS LAKE RD. AT M59
OR 3-1235
AFTER 6 MAple 5-1691

KENT
Established in 1916

IDEAL WEST SIDE — Family home, 5 bedrms. down, large dining rm., oak floors, full bsm't., oil heat, 2 car garage. Convenient to schools, stores and bus. $16,000 — terms.

$500 DOWN — Move right in to this east side home. 2 baths. Is ideal for two family or large family. Bsm't. with oil heat. Near Eastern Jr. High. Reduced to only $8,500.

BLOOMFIELD HIGHLANDS BRICK — Ranch home with good sized bedrms. Large living rm. and fireplace. Wall to wall carpets, tiled bath. Breakfast nook in kitchen. Many built-in features, including Hi Fi system. Excellent landscaping. See this at only $2,000 down.

SUBURBAN BEAUTY — Here is the unusual home. Brick ranch home with 4 bedrms. 20 ft. master bedrm. and adjoining tile bath. Large living rm. and fireplace. Additional tile bath. Full bsm't. with completely finished rec. rm., bar, cabinets, etc., ½ bath. Laundry and furnace rm., screened patio. High scenic location with shade trees. This must be seen to be appreciated. $27,500 with $7,500 down.

RANCH HOME — 3 bedrm. home with breezeway and attached 2 car garage. Large living room with attractive fireplace. Lots of closets, tiled bath. Large lot. Located in Bloomfield Twp. See it at only $13,795 — terms.

Floyd Kent, Inc., Realtor
2200 Dixie Hwy. at Telegraph
FE 2-0123 — Open 9 to 9
AMPLE CUSTOMER PARKING

John K. Irwin
& SONS

WHIPPLE LAKE:
Beautiful seven room, two bath, bi-level home. 2 car attached garage. 103 feet on the lake. Must be shown by appointment.

COLONIAL HILLS:
Is the location of this brick bi-level, three bedroom home with oversized closets, two baths, large living room with ledgerock fireplace, sliding glass doors opening on to a beautiful porch, all electric kitchen, two car garage, large lot. Call for appointment.

John K. Irwin & Sons
Realtors
Since 1925
313 West Huron Street
Phone FE 5-9447 or FE 2-4031
Eve. FE 8-4274

ROCHESTER AREA
NORTH ROCHESTER RD. Beautiful ranch, recreation room, fireplace, 2 car garage. Awnings, paved street.

CRANBERRY DRIVE
OXFORD AREA
Lakefront duplex, 5 bedroom home, modern kitchen.

MT. VERNON SUBDIVISION
3 bedroom brick homes, new development on 25 Mile Rd., 3 miles East of Rochester, near Van Dyke Rd. Open daily. Trade in your home. Will duplicate any of these homes on your lot in Oakland County, or will build your plan.
PHONE OL 1-8221 or FE 8-0458
C. SCHUETT, Realtor
460 W. Huron, Pontiac

EAST LeBARON STREET, 2 BEDrooms, finished attic, plastered walls. Tile bath, full basement, storms & screens. Gas heat. Nice lot. $10,300. OR 3-8021.

For Sale Houses 6

RUSH HURRY, PLEASE. NEED the Money. Investor's dream or home buyer's savings. 2 Bedroom modern, nice location on Williams Lk. Rd. across from Maceday Lk. $2500 down, small balance owing. MY 2-3791.

3 BEDROOM HOUSE, BASEMENT, garage, near Auburn and East Blvd. Terms. FE 6-2340.

DONELSON PARK
3 bedroom colonial, $17,500. FE 2-3410.

75 OAKHILL
Vacant. $4300 cash, will take housetrailer in trade.

STATEWIDE
Real Estate Service of Pontiac
B. D. CHARLES, REALTOR
1717 S. Telegraph FE 4-0521

LOTUS LAKE
3850 LOTUS DRIVE—Drayton Plains. Nearly new 2 bedroom. Large living room, utility room. Heated crawl space underfloor. 1½ Car garage. Large lot with lake view and beach privileges few feet away.
Leslie R. Tripp
REALTOR 75 WEST HURON
FE 5-8161 FE 2-9678

NORTH END
2 bedroom home, built in 1956, large fenced yard, hardwood floors, storms and screens, automatic oil heat. $1500 down, take over mortgage of $8,228.
CRAWFORD AGENCY
We're glad to assist you with the down payment.
606 E. Flint. MY 3-1143, FE 8-2306

Bateman Kampsen
MULTIPLE LISTING SERVICE

COLONIAL RANCHER
4 BEDROOMS
1½ BATHS
FIREPLACE
ALL CUSTOM KITCHEN
With Range & Oven
OVER 1,200 SQ. FT.
Plus 2-Car Garage
FULL BASEMENT
$16,975
PLUS LOT
Open Sunday
AUGUST 2nd

LOSE NO TIME . . .
in seeing this one. A real family home. 3 bedrooms, full Ceramic bath and shower. Large kitchen. Large dining and living rooms. Large screened-in front porch. Loads of extras. Beautifully landscaped. Basement and 1½ Car garage. Close to St. Benedicts and Donelson Schools. A rare opportunity for someone. Under $14,000 — Call us today! FE 4-0528.

PICTUREBOOK LOT
200 ft. deep with lots of large trees and a beautifully terraced front lawn is the setting for this 3 year old brick ranch home. Carpeted living room, family kitchen, full basement with recreation room, garage plus port. Comfort living at its best — Priced at only $16,950.

$57.50 PER MONTH
Ideal starter home for young couple or for retirement. 2 bedrooms. Glassed-aut heat. City water. Sewer and paved street. $7,250 with LOW down payment.

THE PRICE WAS RIGHT
Now it has been reduced east side 6-room brick suitable for a couple or a family. There is extra sleeping room if needed. Full basement. Timken oil heat. 2-car garage. See this spotless home now at $13,950 — terms.

120 FEET . . .
Of beautiful sandy beach. Estate-type ranch on large lot. Loads of large trees, sandy beach. Beautiful lake view. Approximately 900 sq. ft. of glassed-in porch plus large spacious rooms. New kitchen 16x13, with stove and refrigerator. New 4 room apartment over garage building that rents year round for $75 per month. Treat yourself to a vacation the year around—Priced at only $25,000.

HUNTOON LAKE
Over 1,200 sq. ft. of living area in this excellent 8-year-old beauty. 3 bedrooms, fireplace. Luxaire oil heat. 2 lots. ONLY $1,500 DOWN.

FE 4-0528
—REALTORS—
377 S. TELEGRAPH OPEN EVES.
6 RM. HOME NEAR SCHOOLS. Large lot. 91 Euclid.

OPEN SUN. 2 TO 5
BARGAIN
632 Joycell. 4 houses for sale by the court receiver. Built to sell in the $16,000 bracket. Will sell now for $13,950. $500 down. FHA terms or GI nothing down. 3 bedrm. brick, deluxe carport, sliding glass doors to terrace area of dining rm. Solid 10' concrete side drive. Gas furnace. North of M59 at Cass Lk. Rd., north of Waterford Junior High School. Turn left on Mart street. Close to schools. Good place for children.
ANCHOR
LI 7-3800 JO 4-5777

Beautiful Bloomfield
By Owner
Upper Long Lake Estates. 2 year old ranch 3 bedrooms, 1½ baths, family room. Fireplace, fully carpeted, built-in kitchen. Patio, lake privileges. Owner transferred. Will sell for less than replacement cost for quick deal. FE 5-3543.

MULTIPLE LISTING SERVICE
GAYLORD

UNDER THIS ROOF
You will find a four bedroom home with a beautiful Penn. Marble fireplace and TV room. A nice wooded lot for the children to play in.

MOVE IN QUICK
This two bedroom home located conveniently to bus, schools and stores. Northeast side. May be had for $420.00 down.

THAT CERTAIN SOMETHING
Everyone wants. Call it charm, atmosphere or comfort. It is something not found, or felt in every home. This distinctively three bedroom home. Kitchen with loads of cupboards and lots of formica counter space.

ARE YOU LOOKING FOR A HOME
with 3 bedrooms, 2 fireplaces, recreation room with built in bar and water softener. Make an appointment right now to see this six-room home.

LAWRENCE W. GAYLORD
136 E. Pike St. Open eves.
FE 4-9584

PIONEER HIGHLANDS. 4 BEDroom, by owner. Sylvan Lake privileges. Knotty pine kitchen and rec. room. Carpeting. Aluminum storms and screens. New gas water heater and furnace. Close shopping, city transportation, $13,000. Low down payment. FE 4-1961.

For Sale Houses 6

2 BEDROOM HOME AT CREScent Lake $8,000. $1,000 down. FE 4-7898.

Nothing Down
Will build starter home on your lot. Our plans or your plans. Basement included. Also rough wiring. See our model. Don McDonald. OR 3-2837.

BY OWNER. 4 BEDRM. HOME. 6 acres. Barn, fenced in corral. Recreation room. 4105 Giddings Rd. 1½ Miles north, off Walton Blvd.

WOLVERINE LAKE AREA. 4 bedroom, tile bath, stone and alum. siding. $8,450. $450 down. MArket 4-4301

OWNER MUST SACRIFICE 3 bedrm. house with full basement. Nr. Montieth & Pierce Schools. $9700 mortgage balance at 4½%. Make offer for our $3500 equity. Consider late model car or pickup or Arizona property in trade. OR 3-7452 bet. noon and 9 p.m.

"BRICK"
2 BEDROOM HOMES
"Full Price"
$7,500
$250 DOWN
$60 PER MONTH
"OPEN"
DAILY & SUNDAY
2-8 P.M.
— SALES OFFICE —
544 EAST BLVD.
SELDON CO. Agent
FE 4-7833

4975 PINE KNOB
Near Maybee Rd. & Sashabaw
ONLY $95 DN.
2 bedrooms, automatic heat, nicely decorated on about 1 acre of land. Monthly payments $60, includes principle & interest. Great-or Northwest Realty. Call collect DI 1-1125.

KEITH G. SIEGWART
Custom Building. FE 5-0782

BY OWNER 4 BEDRM. 1½ STORY frame home. 3 lots. 1½ car garage. 14x18 workshop. FE 5-3564.

"BUD"
$400.00 Down
Quick Possession
on this 5-room brick terrace. Convenient East Side location, handy to bus and stores, and featuring separate dining room, 2 bedrooms and full bath, good basement with oil furnace, automatic gas hot water. Total price only $5,900.00, HURRY!

Lake Privileges
4 Bedrooms
Just right for the large family, located in highly desirable Elizabeth Lake Estates, this 4-bedroom family home features, brick to the belt, good basement, 2-car garage, separate dining room, 2 bedrooms and full bath downstairs, automatic heat and hot water, storms and screens. Priced at $16,500.00. FHA terms if desired, call NOW.

"BUD" Nicholie, Realtor
49 Mt. Clemens St.
Call Mr. Meiser
FE 5-1201 or FE 5-8085

GIs
Nothing Down
ALUMINUM SIDED 3 bedroom, one story. Plastered walls, oak floors, birch kitchen. Handy basement, partitioned and tiled. Rumpus room for the children. Full price only $11,800. About $500 should handle.

SPOTLESS TWO-BEDROOM bungalow, full basement, new gas furnace, 1½-car garage. Setting on 2 beautiful landscaped lots. Full price only $9,500.

ONE OF THE BEST GI deals in town. A wonderful family home in the St. Fredricks school district. There are 6 rooms, 3 bedrooms. Full basement with gas heat. Nice lot and look at the price of $7550. Monthly payments approximately $58 including taxes and insurance.

RAY O'NEIL, Realtor
262 S. Telegraph Rd. Open 9-9
FE 3-7103 FE 2-1539

6151 ASCENSION, CLARKSTON, Michigan. Lovely 3 bedroom ranch. No thru traffic. Available immediately. TRinity 4-3958.

NORTHWEST SUBURBAN
3 Bedroom brick bungalow. Family sized dining and kitchen area. Full basement auto. heat. Storms and screens. Insulated top and sides. Auto. water softener. Large lot. Lake privileges. Reasonably priced at $16,500 — Terms.

NO DOWN PAYMENT
We have several 2 & 3 bedroom homes—In and out of town. Some have basements. Payments include taxes and insurance—Call us today!

4 BEDROOM
Drive past 450 Irwin St., Pontiac—See what you can buy for $8,500 with only $1,000 down. Quick possession —Call today!

5 FAMILY INCOME
If you are interested in making money, call us and make an appointment to see 565 Paddock St. This property is in 1st class condition and partly furnished. Priced below market value at only $12,500.

FRIDAY EVENING CALL:
FE 2-7273
Ask For Bob Castell

NICHOLIE
& HARGER CO.
38 WEST HURON FE 5-8183

BRICK
BRICK
BRICK
Don't miss this chance to own a BRICK home. Offering three bedrooms, 24 ft. living room, full basement with tiled floor, gas heat. Every room is sparkling with fresh paint. See it and you will appraise it for more than $13,950. Oh yes, fenced yard.

Humphries
83 N. Telegraph Rd. Open eves.
Multiple listing service
FE 2-9236

3 BEDROOM, FULL BASEMENT, lake privileges. Fenced yard. $12,500. No Brokers. FE 5-1089.

ORION TWP. 3 ACRES. RANCH type. 6 rooms, attached 2-car garage. Full basement. Carpenter Lk. priv. Reasonable down payment. Phone FE 5-0823.

DOES FHA 4½ PER CENT MTGE. INTEREST YOU?
Nice 3 bedrm. ranch home worth $16,000. Selling for $13,000 with $2300 down at $80 paymts. If interested, call owner at OR 3-5938.

7 ROOM HOUSE, OIL FURNACE, screened porch, 3-car garage. Breezeway 2 acres. Call after 5. FE 2-9300.

Bad Records Catch Up With 45

70 County Drivers Taken Off Roads

Seventy Oakland County residents have had their drivers licenses revoked or suspended recently, according to the Michigan Secretary of State's Office.

Ordered to furnish evidence of financial responsibility for drunk driving were:

Charles M. Terry, 76 N. Eastway St., Pontiac
William B. Warner, 2300 Hamlin Rd., Rochester
Earl M. Junod, 9532 Cedar Grove Rd., Clarkston
Gerald O. Foster, 11204 9-Mile Rd., South Lyon
William D. Blight Jr., 4406 Buckingham Rd., Birmingham

Losing the right to drive due to unsatisfactory driving records were:

Richard L. Huff, 1191 Banford Dr., Pontiac
Stephen M. Kerchoff, 100 Chippewa St., Pontiac
Roger C. Reynolds, 93 N. Roselawn St., Pontiac
Floyd S. Thornton 2535 W. Walton Blvd., Pontiac
James J. Williams, Eastway Farms, Bloomfield Hills
William Williamson, 401 Hawthorne Ave., Royal Oak
Douglas J. Hackenbruch, 226 Baldwin Ave., Royal Oak
John J. Kean, 28729 Fairfax St., Royal Oak
Thomas P. Krupa, 412 E. 11-Mile Rd., Royal Oak
Lynn A. Livingston, 121 Lawrence St., Royal Oak
John D. Worley, 32440 Franklin Rd., Franklin Village
William C. Zinger, 23868 Republic St., Oak Park
Donald J. Arnot, 2481 Pine Lake Ave., Keego Harbor
Richard W. Bell, 2427 Phillips St., Berkley
Lloyd P. Bridges, 2200 N. Pontiac Trail, Walled Lake
Gerald Stevens, 1415 E. Lake Dr., Walled Lake
William N. Brown, 21301 Telegraph Rd., Southfield
Willie G. Broaden, 21701 Gibson Ct., Ferndale
William C. Daniels, 621 E. Chesterfield St., Ferndale
Quinnon L. Martin Jr., 21124 Bemis Lane, Ferndale
Charles T. Remington, 1954 Farrow St., Ferndale
Y. C. Warren, 10764 Hartley Ct., Ferndale
James H. Hastings, 1022 Raynale Rd., Birmingham
Thomas L. Hendrickson, 1170 Arden Lane, Birmingham
John W. Hyde, 465 Tilbury St., Birmingham
Roville K. Kriser, 6855 Oak Hills Dr., Birmingham
Leonard E. Majewski, 27375 Northwestern Highway, West Bloomfield Township
Tommy Shannon, 2766 Heathfield Rd., Birmingham
John S. Watson, 1016 Knox St., Birmingham
Newell P. Whitney, 156 Linden St., Birmingham
Robena Coban, 1466 E. Woodruff St., Hazel Park
Barry C. Fox, 1205 W. Jarvis St., Hazel Park
Richard P. Itrich, 1125 Muir St., Hazel Park
Earl U. Thompson, 23449 Tawas St., Hazel Park
Lyle L. Ellis, 3560 Lakeville Rd., Oxford
Donald H. Francis, 650 Maloney St., Oxford
James W. Hamilton, 290 N. Buell Rd., Lake Orion
Larry Johnson, 4112 Ihla St., Rochester
Jerry L. Killian, 504 E. Harwood St., Madison Heights
Ronald J. Lakits, 26050 John R Rd., Madison Heights
Carl A. Murgard, 13129 Vernon St., Huntington Woods
Lawrence H. Petty, 4268 Hatchery Rd., Drayton Plains
James A. Stephenson, 5864 Southward St., Waterford Township
Freddy C. Smith, 32436 Arnold St., Farmington
Thomas Tata, 23241 Prospect St., Farmington

Ordered to furnish evidence of financial responsibility due to unsatisfied judgement were:

Elizabeth B. Allen, 188 Earlmore St., Pontiac
Robert G. Almas Sr., 4281 Quebec St., Pontiac
Manfield A. Gamble, 221 Rockwell Ave., Pontiac
John J. Hairston, 312 Harrison St., Pontiac
Charles F. Nash, 413 Emerson St., Pontiac
James Taylor Jr., 371 E. Wilson St., Pontiac
James Taylor Sr., 371 E. Wilson St., Pontiac
John H. Waltman, 2215 E. Walton Blvd., Pontiac
John H. Waltman, 215 E. Walton Blvd., Pontiac
Betty A. Bruce, 1551 E. 10-Mile Rd., Madison Heights
Dolford Greenlee, 151 Leetonia Rd., Birmingham

Drivers who had their licenses revoked for having unsatisfactory driving records and for failure to appear for re-examination were:

Theodore E. Monroe Jr., 298 W. Columbia St., Pontiac
Charles C. Brimm, 421 Taylor St., Rochester
Fred J. Cece, 5380 Longmeadow St., Birmingham
LeRoy E. Jones, 665 St. Louis St., Ferndale
Willie D. Pelzer, 21685 Glenfield St., Ferndale
Thomas Moldoveanu, 837 Harvard St., Berkley

Others who lost the right to drive were Bird A. Beebe, 8735 Hickory Ridge Rd., Holly, for physical reasons; and Robert L. Conway, of 1775 Beachcroft St., Keego Harbor, and Francisco Rodriguez, of 3545 Joslyn Rd., Pontiac, for being unable to pass tests.

Doctor Charged in Wife's Slaying

Death Threatens Romance

WEST COVINA, Calif. (AP) — The threat of the gas chamber looms over the romance of Dr. Bernard Finch and Carole Tregoff, lovers in a triangle shattered by death.

The prosecution announced Thursday it will seek the death penalty for the 41-year-old crew-cut surgeon — but not for his shapely 22-year-old sweetheart.

They are charged with murdering the doctor's pretty wife, socialite Barbara Finch, 33, found shot in the back near the Finches' $65,000 home July 18.

★ ★ ★

The wealthy surgeon's stormy, four - day preliminary hearing ended with an extraordinary denunciation of Finch by Municipal Judge Albert H. Miller. The 75-year-old jurist noted he had been a friend of the defendant and his father, a prominent West Covina optometrist for many years.

But Miller denied him bail and said: "I cannot let my personal feelings enter."

He ordered Finch held for Superior Court trial and set arraignment for Aug. 17 at nearby Pomona.

★ ★ ★

During his 28-minute summation, the judge indicated his belief that Finch and Miss Tregoff drove to West Covina from Las Vegas with the intent of murdering Mrs. Finch. After the shooting the lovers returned separately to the Nevada city, where Finch was arrested.

He branded as unbelievable Miss Tregoff's testimony that the pair made the trip to discuss the possibility of an out - of - court divorce settlement with Mrs. Finch.

Pieces of Body Caught on Train

Victim Identified as Detroiter but Engineer Unaware of Trouble

DETROIT (AP)—Parts of a human body were found on a diesel engine after the New York Central Railroad's Twilight Limited arrived in Detroit last night.

Neither the engineer nor fireman had seen anyone approach the train during its trip from Jackson where they took over the cab.

Police said the victim was Michael Silaghi, 61, of Detroit. Identification was made through a thumb print.

Officers said Silaghi apparently stumbled against the side of the train. His car was found near the scene.

The engineer, L. E. Hagedon, 68, of Jackson, and the fireman, R. W. Terry of Dowagiac, said they noticed nothing unusual during the trip.

Michigan Bell Pays $7 Million Property Tax

LANSING (AP) — The Michigan Bell Telephone Co. today made a nearly seven million dollar state property tax payment — the biggest in the firm's history.

A $6,659,679 check was delivered to the state revenue commissioner's office. The money is earmarked for state primary school funds.

A similar amount will be paid the state at the end of the year, bringing Michigan Bell's property tax payment for the year to slightly less than 14 million dollars. The payment will be about $1,400,000 above last year.

A Korean language typewriter has been developed.



AP Wirephoto

MINISTERS TO BABY — Britain's Prime Minister Harold Macmillan rocks the carriage of his grandson, Timothy Heath, at his country residence in Birch Grove, Sussex. Last Sunday, Macmillan and his wife, Lady Dorothy, declared open house and charged one shilling for a tour of the grounds and garden.

For Sale Houses 6

LOTS AND 2 HOUSES, SELL TOgether or separate. FE 4-9236.

2 or 3 BEDROOM HOME. CARpeting & built-ins. Must sell. Low down Pmt. Near MSUO. FE 8-1577.

HOLLY

4 bedrms, Lge. kitchen. Oil heat. Fireplace. 1½ baths. Full bsmt. Open Sun. 2 to 6, $12,000 Reas. dn. paymt. MElrose 4-4082. 305 S. Saginaw.

EXCEPTIONALS

ALLERTON ROAD
NEAR PONTIAC RD. & WALTON BLVD.
White frame, large shade trees. $7,950 total. $950 down payment.

JOAN GAY
WATERFORD HIGH SCHOOL AREA
3 bedroom bungalow ranch, low 4½% interest. $10,850 total price. Will talk real low down payment.

LANCO STREET
DRAYTON PLAINS AREA
Brick home, lots of shade. Newly decorated. ½ block to school.

SYLVAN GLEN
KEEGO HARBOR AREA
Frame home, fenced, oak floors, A-1 work shop and garage.
SEE THESE TODAY!

C. SCHUETT, Realtor
PHONE FE 8-0458

NEW 3 BEDRM. BRICK HOMES with full basement near Herrington Hills School. Would accept good lot in trade or can be bought on VA or FHA terms. Phone FE 5-6628 or Detroit Woodward 5-6880 collect.

BY OWNER
SALE—TRADE—OR LEASE
With option — 3 bedroom home on extra large lot in desirable location ½ mile North of Post Office. On paved dead-end street. Ideal for children. Very favorable terms or will trade equity for anything of equal value. Phone OR 4-0306.

Furnished 2 Bedroom
$850 Down and $47 Mo.

Carpeted living room, full basement, toilet, lavatory and shower, new oil furnace, water softener, garage. Paved drive, fenced rear yard. Full price only $5,850.

Neat Bungalow With 72 Feet on Water

Snow white frame with 2 bedrooms, full bath; carpeted living rm., dandy large kitchen, breezeway and new 2 car garage. Nice lawn and shade. 72 x 156 foot lot. Chance to enjoy beautiful Williams Lake Full price $8,950 with $2,000 down and $65 per month, including taxes and insurance. Ideal for small family.

3 Bedrms.—1½ Baths In Donelson Park

Richly carpeted 3 bedrooms, 1½ bath home. Glassed-in breezeway to 2 car garage. Nice lawn and shrubs, paved drive. Large living room with fireplace, dining room, handy kitchen. Good dry basement, recreation room, oil heat, fruit room. Large walk-in cedar closet. A beautiful home in a lovely neighborhood. Full price $20,000 with $5,000 down. Quick possession.

Giroux-Franks

GENERAL REAL ESTATE
4395 Dixie Highway OR 3-9701

UNION LAKE AREA

Owner has bought a new home and will give someone a real honest bargain on this 3 bedroom frame home with family room. 2 blocks to shopping center. Lake privileges on 2 lakes. Only $9950 with $950 down.

John J. Vermett

REALTY
8203 Commerce Rd. EM 3-6466

3 BEDROOM — LOCATED NEAR Auburn Heights on a large well landscaped lot. Brick and masonry construction. Fully insulated with beautiful interior. Owner leaving state. Will sell at the low low price of $8950 with $950 down.

NEAR ROCHESTER — 3 bedroom ranch, completed on outside. Fully wired, ready for inside to be completed. Only $5300 with $300 down.

H. C. NEWINGHAM
Corner Auburn & Crooks Rds.
UL 2-3310

COLORED

$250-$400 DOWN will bring you 4 nice homes with 2 or 3 bedrooms. Auto. oil heat. Neat, clean, all with modern kitchens. Low notes.

BRICK RANCH HOMES—2 With only $500 Down. Some with fenced back yards. Carpeting. Tile basement. All with 3 bedrooms, sliding closet doors, modern kitchens, gas heat. Shower in tiled bath. Large full basements — Really nice, in an area with curving streets and nice lawns.

2 DOLL HOUSES ON S. Edith (1.) 2 Bedrooms, enclosed front porch, side drive, full basement, fenced yard. Oil heat and air conditioning. Really sharp. (2.) Living and dining room. 2 Bedrooms. Nice kitchen and bath. 2 car garage. Fenced yard with fruit trees. Really low down payment.

ON COLLINGSWOOD — 3 Bedrooms and bath up; Living and dining room down. Carpeting. Large kitchen. Stained cabinets. Full basement, side drive. Fenced back yard. Make an offer.

NEAR INDIAN VILLAGE — This spacious dignified home has brick fireplace in living room. Dining room, den, large kitchen with breakfast room. Carpeted stairs. 3 extra-large bedrooms with bath. Full basement with new auto. oil furnace. All floors are solid Oak. Not a speck of imperfection anywhere. 2 car garage. Fenced yard is a showplace. No reasonable offer refused — Payments really very, very low per month. Ask for Mr. Tucker on this one.

A NICE HOME with 1½ car garage, 2 bedrooms, auto. oil heat. Really sharp. On East Blvd. between Raeburn and East Wilson.

A PICTURE WINDOW in this spic-'n-span cute 2 bedroom home with nice yard, modern kitchen and auto. oil heat. On Raeburn near East Blvd., North — Make an offer!

INCOME PROPERTY can be yours — We have several nice properties that will earn you from $150-$250 per mo. How would you like to own an apartment building that would bring you over $7,000 per year income. Or a 2-family brick that is really nice. Call on these!

SALESMEN TO SERVE YOU:
Lawrence Woods—Victor Woods
Emery Hayes—Leontine Johnson
Patricia Fortier
CHARLES M. TUCKER, JR., MGR.

ASSOCIATE BROKERS
INVESTMENT COMPANY, Inc.
443 Orchard Lake FE 8-9663
Eves. After 5 & Sun.: FE 8-1909

IRWIN

GEORGE R.

LINCOLN-WISNER
Plan to move before school starts? Take a look at this one, close to schools, bus and shopping! Has full basement, auto. heat, nice kitchen, garage. Beautifully landscaped lot and in excellent condition. Can be had on GI terms.

NEW BRICK
3 Bedroom Ranch type. Located on large lot less than 5 miles from city. Full basement, Oak floors. Ceramic tile bath. Lovely kitchen and garage. This one can be handled most any way — Trade, FHA, or just plain money, $13,500.

AUBURN HEIGHTS AREA
68 ft. Aluminum ranch type home situated on large lot. Has carpeted living room, screened-in patio, built-in oven and range. 2½ Car attached garage. Call us for price and terms.

GEORGE R. IRWIN, Realtor
298 W. WALTON FE 3-7283
MULTIPLE LISTING SERVICE

LEAVING CITY. 5 ROOMS, REAS. FE 2-6682, 1138 Lakeview.

HOUSE IN PONTIAC with 3 apts. Tenant occupied. $6500 cash. FE 3-7438, FE 5-2343.

DUPLEX, 6 ROOMS, 3 BEDrooms. Clean, close to Daniel Whitfield School. FE 3-9876.

For Sale Houses 6

SYLVAN LAKE

1780 Sherwood — Sam Warwick has new 3 bedroom brick tri-level ranch home. Fireplace, built-ins, 2-car garage, 185 ft. seeded lot. Exclusive community sewer, water, paved streets, lake privileges. $24,500. $5,000 will handle. Open Sunday. FE 4-5090. FE 2-2105.

BY OWNER. 3 BEDRM. RANCH. Paneled den. All built-ins. Carpeting. Marble fireplace. 2 car garage. Near MSUO. $23,500. OL 1-6561.

Your Choice

Stove, refrig. or dinette in the no/down

3 BEDRM. FULL BASEMENT HOME
Model located:
389 CAMERON
1st house no. of Featherstone
$99 MOVES YOU IN!
MO. PAYMENTS $79.50
Inc. taxes & insurance
M. R. Wilson Realty
EM 3-6556

NO MONEY DOWN

Will build a starter home on your lot, any size. Full basement. Rough wiring. Your plans or ours. OR 3-7038.
RUSS McNAB ART MEYER

4 RM. AND BATH, LK. PRIVIleges. Lot 50 x 150. Lge. Tool Shed. $5,500. OR 3-6611. 6490 Prairie Lawn Drayton Plains.

BY OWNER. 4 BEDROOM HOUSE, fully carpeted, recreation room, fireplace, aluminum siding and awnings. Large fenced yard. Lake Orion. MY 2-0021.

NEW LARGE 2 BEDROOM HOME ½ basement. Oil forced air furnace. Tile bath. Extra large kitchen. Extra cupboards & closet space. White Lake privileges. Only $9,9000 with terms.

3 BEDROOMS, dining room, excellent kitchen. Very complete home. Brick, full basement. Modern to the minute. On good street with all village improvements, sewers, water, etc. Located in Milford. Only $16,900 with terms.

STEELE REALTY, 135 Highland Rd. (M59) at Milford Rd. Highland, Michigan. MU 4-2045.

DORRIS

BRICK RANCH HOME
$17,950

This eye appealing buff brick 3 bedroom home is located in beautiful Pioneer Highlands, with privileges ½ block away on exclusive Sylvan Lake, selling appointments, all rooms comfortable and homey, ceramic tile bath, exceptional basement, extra lavatory, concrete drive, and large 2 car garage, professionally landscaped lot. a home you should see before buying.

FOUR BEDROOM HOME
VACANT $1300 down

$12,975 is the sacrifice price for this lovely family home. Condition A1 inside and out, modern streamlined kitchen, beautiful all tile bath, wall to wall carpeting, paneled recreation room, practically new gas furnace, good garage, nice surrounding homes.

WATKINS LAKE HOME
A BEAUTY $13,950

Live right on the lake, this is an ideal home for retired or young couple, spacious L shapel living room, dining room and wonderful kitchen, panoramic view of lake from large picture window, gas Coleman Blend air heat, home very tastefully furnished in ratan furniture which is included in above price. $2,500 down.

MR. EXECUTIVE

BLOOMFIELD HIGHLANDS HOME
One of the finest brick ranch style homes in this area, over 1700 sq. ft. of living area, all the modern selling appointments demanded by todays most discriminating buyer truly a ranch house your family would be proud to call home call for further information.

DORRIS & SON REALTORS
WE TRADE PHONE FE 4-1557
752 W. Huron

PERSONALIZED HOMES
FE 8-2209

ANNETT

$500 DOWN—Built of cinderblock & cedar shake, living room, combined kitchen-dinette, bedroom, bath & utility. Oil heat. Large lot, near bus.

N . . .

LEAVING STATE — North side location, low maintenance cost, alum. siding, screened porch, 3 bedrooms, bath, family type kitchen, full basement. Only $1500 down.

N . . .

INDIAN VILLAGE — 3 bedrooms. Possession at once. Extra wall space in living room, full size dining room, kitchen with many cupboards, lavatory on 1st floor. Bedrooms and tile bath on 2nd. Price reduced to $11,100, terms.

E . . .

SEMINOLE HILLS — Enjoy the convenience of a 1st floor bedroom and bath, cozy charm of fireplace in living room 14x27 carpeting & drapes, dining room, paneled sunroom, kitchen, breakfast room, stove & refrigerator. Two large bedrooms, closets and bath on 2nd floor. Basement, recreation room, oil heat, 2-car garage.

T . . .

10 ACRES — 335 ft. paved road frontage, just west of Pontiac, owned by landscape man for raising nursery stock, unusually well constructed masonry home with cherry paneled living room 14x20, oak paneled family room, flagstone floor, 2 spacious bedrooms, tile bath, 11 block basement, automatic oil heat, separate garage & storage bldg. 22x50 with small apt. An outstanding value, $35,000. Terms.

INVESTMENT—36 ACRES—Located in hub of County Building activity. Level, good road frontage. Call for details.

Roy Annett Inc.

28 E. Huron St.
Open Evenings & Sunday 1-4
FE 8-0466

Johnson

20 YEARS OF SERVICE

$800 DOWN
Modern 5 room bungalow. Basement with new furnace. Landscaped lot. 1½ Car garage. Low monthly payments. Convenient to school and shopping.

$800 DOWN
Ideal location for colored family 2-story home. Living room, dining room and kitchen 1st floor; 2 Bedrooms and bath on 2nd. 50 x 150 ft. lot. Priced low.

RENT WITH OPTION
to buy on this 3 bedroom home. Large living and dining rooms. Needs a little repair. Located on canal only 100 ft. from Cass Lake.

EVENINGS AFTER 6 CALL:
SONNEE JOHNSON
FE 2-3381

A. JOHNSON, Realtor
1704 S. Telegraph Rd.
FE 4-2533

For Sale Houses 6

NO MONEY DOWN TO RELIABLE PERSON

No other costs
248 W. Longfellow. Built $85. 2 bedrooms, bsmt., auto. heat. Paved street. Very nice $75 mo. Vacant. Open. Immediate possession. Walk in and look at it and call owner. DAYS WOODWARD 3-3350 EVES. SAT. & SUN. TO 8-9851

WARM

How about a swim when you arrive home from the office?

Like to read your Press on a screened-in porch in the evenings, catching those cool breezes?

PARTICULARS

Three bedroom ranch home, with living room, dining ell, birch kitchen and utility room.

Brick and Asbestos shingle construction, four years old.

Nice big lot on paved street.

Aluminum windows, storms and screens, water softener, and lawn all in.

Picture windows in dining and livingroom.

Privileges on Williams and Maceday Lakes.

$12,800 with $2,800 down to existing mortgage of $10,000.

Call owner at Orlando 3-7753.

Suburban Living At Its Best

Your future home is the (CONVERTIBLE 24)
3 & 4 bedrooms 1½ baths
W. W. ROSS HOMES
OR 3-8021

BY OWNER MODERN 5-ROOM home in Ward's Orchard. Lot size 60x120. $1500 down. FE 4-3874.

OXBOW LAKE, 3 BEDRM., 3 BATH, 115 ft. lakefront. $23,900. EM 3-2850.

"JIM"

OPEN DAILY 4 TO 8
See for yourself — you can't beat these 2 bedroom ranch type homes with gas heat, oak floors, we invite you to compare. Selling below appraised value for immediate sell-out. Only $300 down. Model at Summit and High St. near Lincoln Jr. High.

474 THIRD
Inspect this lovely 3 bedroom home in this ideal location. Beautifully decorated. Wall to wall carpeting. 17 ft. kitchen. Birch cupboards. Full basement. Forced air heat. Rec. room a-plenty. Yard nicely landscaped. Only $12,000 with terms.

DRAYTON WOODS
This is one of the finest bi-level homes we have had the pleasure to offer. 3 large bedrooms with plenty of closet space. Large living room with wall to wall carpeting. Kitchen will please the ladies with built-in oven and range. Beautifully finished recreation room with fireplace. Large shady lot. You must see this lovely home to appreciate it.

$300 DOWN
Lovely 2 bedroom ranch. Neat as a pin. Forced air heat. Water softener. New garage. Lovely fenced yard. Paved street. Hurry on this one!

FOR COLORED
40 acres — large home with basement and garage. 6 acres of woods. Nice soil. A real bargain for $15,750 with terms.

We have several homes to choose from — 3 and 4 bedroom. Some with no down payment to veteran. Call Mr. Pointer, FE 8-9585.

WILLIAMS

REAL ESTATE & INSURANCE
1483 BALDWIN FE 4-0547

WHITE BROS.

LAKE ANGELUS
Lakefront Home

A modern 3-bedroom home right on the lake with beautiful sandy beach. The living room is 15x25 ft. with fireplace. Large modern kitchen with dinette. Very attractive recreation room with built-in bar. 2 full baths and spacious glassed front porch. 2 car garage. The lot is 100 x 900 ft. and is loaded with fruit trees, pine trees and huge shade trees. Truly, a fine home for enjoyment and privacy. Only $37,500 with $17,000 don.

HURRY! HURRY!

We have a few houses left with NO DOWN PAYMENT. Lovely 2 and 3 bedrrom homes, some with basements.

$500 DOWN

If it's room you need — better check this 3 bedroom home with separate dining room and 18 ft. kitchen. It won't last long, because of its oak floors, plastered walls and basement with gas furnace. Also 2 car garage on a very shaded lot. Within walking distance from shopping center and bus service at Draytop Plains. Only $12,900. VACANT.

WHITE BROS.
OR 3-1295
Open Eves. 'Til 9; Sunday, 10 'Til 5
5660 Dixie Hwy.

Templeton

Ward's Orchard

2 bedroom, 1 extra large, carpeted living room, nice sized dining room and kitchen, full basement. Nearly new oil fired furnace. A steal at only $8,950. Reasonable down payment.

K. L. Templeton, Realtor
2339 Orchard Lk. Rd. FE 4-4563
After 6, FE 2-9502

OPEN

SATURDAY 2-5

Elizabeth Lake Estates
95 DOVER ROAD — Waterford Twp. 4-Bedrooms, Aluminum siding, separate dining room. Family porch. Finished basement. 2-Car garage on 2 lots.
DIRECTIONS:
Elizabeth Lake Rd.—Left in Riviera Rd.—Left to property.

Leslie R. Tripp
REALTOR 75 W. HURON ST.
FE 5-8161—FE 8-2620

VAL-U-WAY

FOR VALUES & TRADES

G.I. NOTHING DOWN
OR WILL TRADE. CUTE, AND COZY 3-BEDROOM HOME ON FOURTH ST. TILE BATH AND FENCED YARD. $63 MONTH PAYS EVERYTHING.

CIVILIANS, $250 DOWN
MOVES YOU INTO 3-BEDROOM, FULL BASEMENT HOME. LIKE NEW ON BALDWIN.

$2,300 DOWN
SHARP GRAY CEDAR SHAKE RANCH HOME ON 80x120 WEST SIDE CORNER LOT. BASEMENT & BREEZEWAY. 2-CAR GARAGE. FHA BALANCE.

R. J. (DICK) VALUET
REALTOR
345 Oakland Ave. Open 'til 8:30
FE 5-0693 or FE 4-3531

MODEST MAIDENS By Jay Alan



"Which Miss Polly do you wish to speak to? There are two of us, you know!"

For Sale Houses 6

SCHRAM

NEAR ST. MICHAELS
3 bedroom, 11½ x 14½ living room, separate dining room. Large remodeled kitchen. One bedroom and bath on first floor, full basement, knotty pine recreation room and gas forced air heat. Price $11,000 with $3,000 down.

OFF JOSLYN
2 bedroom bungalow, 11 x 16 living room, pine-paneled dinette and modern kitchen. Full basement with oil forced air heat. Located close to LeBaron School. Only $350 down pays closing costs on FHA terms.

INCOME
5 rooms and bath down for the owner. 2 rooms and bath up renting for $50 per month, plus an additional room in the basement can be used as recreational room or bedroom. Gas forced air heat, water softener and calcinator included. $3,250 down and assume a GI 4½ per cent mortgage at $79 per month including taxes and insurance.

IVAN W. SCHRAM
REALTOR FE 5-9471
OPEN EVENINGS & SUNDAYS
942 JOSLYN, COR. MANSFIELD
MULTIPLE LISTING SERVICE

FINE RESIDENTIAL SITE
335 foot frontage by 200 foot deep on paved road with flowing stream bounding one side, approx. 1½ acre area. In Clarkston close to schools, churches, and village shopping center. Excellent for single homes or multiple dwelling unit. Phone MA 5-6631 after 6:00 P.M.

DUPLEX, 6 ROOMS, 3 BEDWhitfield School. FE 3-9876.

3 BEDRM. HOME, 2ND STREET, east of Joslyn. CTM. FE 4-4828.

OPEN SUNDAY 1 TO 5 P.M. 110 Oneida, 1 floor, 4 yr. old brick home. 3 bedrooms, ceramic tile bath, aluminum storms & screens. Full basement & water softener. FE 5-7839.

4 BEDRMS, $1000 DOWN
2 tile baths. Fenced lot. Wall-to-wall carpeting. 201 W. New York. Call owner. OA 8-2918.

INDEPENDENCE TWP.
2 bedroom home, 7 miles north of Pontiac. Hardwood floors, oil heat. Immediate possession. $7,400. $750 down. Easy monthly payments. OR 3-8244.

$300 DOWN
3 and bath, 2 porches, attached garage, 2 lots. Maceday privileges. Full price $5,300. Broker. OR 3-5605.

6 ROOM MODERN HOME, screened in porch. 2 rm. guest house 2 car garage. With workshop space. 1 acre fenced in. Fruit trees. Landscaped. Can be seen anytime. 777 E. Walton Blvd.

NORTHSIDE, MODERN, 2 BEDRM., crawl space. Low down payment. FE 4-8519.

HOME, 5 RM., BATH, ALSO $75 month income from 3 rm., bath apt. All ground flr. Exc. cond. W. side. Owner. FE 8-9062.

ENCHANTED HOUSE—Only pleasant memories could have remained with this older home in Pontiac. You can tell by a glance its well kept character has much of its graceful charm left. 3 bedrooms, nice living room with brick fireplace and picture window, large dining room and handy kitchen. Full basement, gas heat. Not a large lot, but well landscaped. $2600. Or less down to reliable party.

A DELIGHTFUL HOME in the country, close to Pontiac. Built in 1954. This 3 bedroom, 1 story ranch has ample room for large family. Plus additional sunroom and large 1½ car garage. All wet plaster walls. Completely insulated. Built in space in large kitchen for your washer and dryer. Situated on 6.10 of an acre. Price $15,500 on terms.

Hagstrom

REALTORS
4900 Highland Rd. (M-59)
Pontiac, Mich. Ph. OR 4-0358

AS A GROUP OF BUILDERS WE offer low prices through volume purchases on custom "Quality Built" homes—800 plans. We'll secure mortgage. No obligation.

Builders Exchange
FE 3-7210 or UL 2-3464

BROWN

NOTHING DOWN—About 4 years old. 3-bedroom bungalow, all newly decorated. Oil furnace. Aluminum storms. Large 100x139 ft. lot. "All you need is your closing costs."

$500 DOWN—Large 8-rm. modern home that needs painting. "Ideal for large family. Paved St. "Priced at only $5500."

$6500 FULL PRICE—Owner leaving state and says sell. "Sensational buy." 3-bedroom modern home in St. Michael School District. Paved St. Terms can be arranged.

$700 DOWN — Lake front. Right on the water and priced only $9500. 3-bedroom bungalow. Large lot.

$4300 FULL PRICE — Little farm —Almost an acre of land with cozy bungalow. Basement. Bath. Oil furnace. Needs some finishing. Terms.

$8750 SELL OR TRADE — 3 bedroom bungalow only 4 years old. Gas furn. Alum. storms. "Quick Possession." Located just off Joslyn. "Excellent neighborhood." Will accept car, land contract or housetrailer as down payment. Ask for Mr. Brown.

$24,500 COUNTRY ESTATE— Large rambling brick and stone bungalow with attached 2-car garage. "Custom-built." Large fireplace, 1½ baths. Completely carpeted. Built-in oven and range. Automatic washer & dryer. This lovely home is brand new. 10 acres of good land. Only 11 miles from city. School bus at door.

LIST WITH US — For fast and efficient service. WE BUY, SELL & TRADE. 20 yrs serving Pontiac & Vicinity. Open 9-9.

L. H. BROWN, Realtor
2407 Elizabeth Lake Road
Ph. FE 4-3564 or FE 2-4810
MULTIPLE LISTING SERVICE

For Sale Houses 6

WEST SUBURBAN 3 BEDROOM. Plastered walls, large living room, oil heat. Storms and screens. Nice lot. $11,200. Mortgage costs down for veteran. OR 3-8021.

2 BEDROOM, LARGE LIVING room, oil heat, nicely landscaped. Storms and screens. West suburban $8,500. Mortgage costs down for veteran. OR 3-8021.

BY OWNER. 2 BEDROOM modern home, basement tile bath, screened porch, garage, stoker heat, convenient location, immediate possession $9,500. 69 N. Roselawn. FE 8-6985.

STOUT'S

Best Buys Today

LAKE LOUISE
Boating, fishing and swimming privileges are yours with the purchase of this cute 2-bedroom home. It is tastefully decorated, has storms and screens and electric hot water heater. Only $750 down moves you in.

OXBOW LAKE
Bayfront, 2-bedroom, beautiful paneled interior, natural fireplace, bungalow home. This sharpie is partly fenced, has 1½ car garage and is nicely landscaped. $16,500. Terms include outdoor grill and picnic table.

CITY FARM
Fruit trees, berries, flowers and vegetables galore on this 2½ acre parcel. This garden of Eden will grow everything. There is a 5-room, full basement home and also a cute 3 room home for added income or for inlaws. This is a real money maker any way you look at it. $9,500 total price with $1,500 down.

DELUXE FAMILY INCOME
We have finally found an income that the large family would love to own. Your living quarters will have 3 bedrooms, living room with fireplace, dining room, kitchen and 1½ baths on main floor. There is a large 3-room apartment up that will help make those monthly payments. This is fully carpeted and has a 2-car garage. Only $13,500 with best of terms.

Warren Stout Realtor
77 N. Saginaw FE 5-8165
Open 'till 6:00

3 BEDROOMS NEAR PONTIAC, Maceday & Williams Lakes. Strictly modern. Open Sat. & Sun. 2386 Wm. Lk. Rd. LU 4-5280.

Gateway Drive
Attractive 5-room modern bungalow all newly decorated. 1½-car garage. Lot 50x150. Lake privileges. $10,950. Terms.

Off Glenwood
Pay only $1,000 down on this excellent 6-room modern brick. Full basement. Recreation room, gas heat, 2-car garage.

West Side
For widow, working couple, or for investment. 5-room modern brick terrace. Many, many extras. Also double garage. Right price and Terms.

Wide Open Space
Your entire family will enjoy having this big 5 room modern home all on one floor. Has 3 lots and a garden that will supply the whole family. Convenient to public or parochial schools. Has gas heat, garage, bus service. You just can't beat it for only $9500 on very reasonable terms.

WILLIS M. BREWER
JOSEPH F. REISZ, Sales Mgr.
94-96 E. Huron St. FE 2-5181
Eves. FE 8-0823

FOR SALE OR RENT. 3 BEDROOM house with privileges on Union Lake. Full basement. Oil furnace. $8,500.00 with $1,200.00 down. OR 3-2796 or OR 3-6358 evenings and weekends.

3 BEDROOM BRICK. FULL BASEment, many extras. Oakland Lake privileges. Listed at $16,500. Will consider reasonable offer. OR 3-6298.

PONTIAC, HERRINGTON HILLS Sub. 422 Bay. 3 Bedroom brick ranch. Full basement. Alum. storms & screens. Many extras. 4½ per cent mortgage. Open Sat. & Sun. FE 8-2809.

MULTIPLE LISTING SERVICE

ARRO

Exclusive Area

Compare this all-brick home with others in the same price range and I think you'll agree it's one of the best buys on today's market. The owner is a cabinet maker & his success can be seen in this beautiful kitchen with plenty of cupboards and built-in oven and range. Over 1700 sq. ft. of living area, including dining room & 2 full ceramic tile baths. 3 lovely bedrooms with double closets. Full basement with family room and brick fireplace. Many other features including 2 car attached garage.

G.I.'s

If you enjoy watching westerns, then take aim on this 2 bedroom home with all the trimmings. Aluminum siding, full basement, gas heat. 1½ car garage & paved drive. So draw partner & be first with the telephone. $10,900.

2¼ Acres

Only $650 down on this 4 year old home. Located 5 miles north of Pontiac. Large 14x22 living room with fireplace, combination Marolite kitchen, new oil furnace and selling for $6500.

Will Trade

1½-story home located west of town — Nicely landscaped lawn with shrubs and shade trees. Full basement, 80x120 ft. lot. Low monthly payments of $50.

ARRO REALTY
TED McCULLOUGH, REALTOR
5143 Cass-Elizabeth Rd.
FE 5-1284 FE 4-3844
Open 9 a.m. to 8:30 p.m. Sun. 1 - 5

For Sale Houses 6

TRI-LEVEL STARTER HOME
Nothing down your lot, small down, our lot. G. Flattley, EM 3-0482.

FOR COLORED, 3 BEDROOM, dining room, front room, kitchen and bath. Low down payment, quick possession. Call from 9 to 9. FE 3-9584.

$750 Down—3 Bedroom brick, West Suburban, Near Schools. Large corner lot. Newly decorated and immediate possession.

$1350 down—Near Waterford School, 3 bedrooms, Carport, 90 x 175 lot on corner. $64.00 per month Including Taxes and insurance, and only 4½% interest.

$300 Down—FHA Maceday Gardens, Lake Privileges, 2 large bedrooms, hardwood floors throughout. Just across the street from school. Paved Street. Low monthly payments.

$300 Down and mortgage cost. Exceptionally clean home, 2 bedrooms, sun parlor, 1½ car garage, part basement. $10,500. Low monthly payments.

FE 4-3569 FE 5-5841

WM. A. KENNEDY

Realtor
3101 W. Huron St.

6 ROOM BUNGALOW ON VALUable lot in Pontiac. $5500 cash. FE 3-7438, FE 5-2343.

North of Rochester

5 miles from new Mich. State University Oakland Campus. Reluctantly we leave this rural community of wonderful people, and 2½ acres of wooded paradise, complete with all the charms of nature, plus a lovely convenient home with many automatic features, dishwasher, disposal, etc. Following quote from recent letter of Independent Professional Appraiser. "The house is exceptionally well cared for and is in a beautiful setting. Your swimming pool, garage arrangement, and the nice layout of the addition is exceptional, along with the well landscaped grounds. I value it at $28,500." For further information or appointment, please call James F. Beeson, OL 2-6696, 3615 Lake George Rd., Lake Orion. Come and make us an offer.
WE MUST SELL NOW.

$9,500

Will build 3 bedroom ranch style home on your lot. Full basement, oak floors, tile bath, birch cupboards. OR 3-7038.
Russ McNab Art Meyer

EAST BOULEVARD
5 room modern terrace, lovely home, small price. $6,800. Must sell.
AIRPORT & WILLIAMS LK. RD. 6 room, utility, car port, ½ acre. Owner leaving town, must sell. $8,500, $1,500 down.

Paul M. Jones, Real Est.
832 W. Huron
FE 4-8550 FE 8-1275

$450 DOWN

3 bedroom brick. Full basement. Gas heat. Hot water. Lot 100 x 115. Lake privileges. Near schools & stores.

3 BEDROOM FRAME
Full basement. Gas heat. Hot water. Lot 75 x 210. Blacktop street. Near schools & stores.
W. G. WHITCOMB, RLTR.
UL 2-2930

HOME ON 2 ACRES $7,350 TOTAL

Only $750 down payment, good Condition with basement. West of Pontiac. Near M59. Hurry! Vacant. Will sell to GI Buyer. Only $200 down payment.
C. SCHUETT, FE 8-0458

OAKWOOD MANOR
LAKE PRIVILEGES
SANDY BEACH

3 Bedroom, ranch style, brick home in a highly restricted subdivision between Dixie Highway and Lower Silver Lake. Large Lv Room and Dining "L" with wall to wall carpet. Kitchen with eating space, ceramic tile bath, full basement with tiled floors and ceiling and recreation room, plastered two car garage, landscaped acre lot and cement driveway, two blocks to subdivision's private sandy beach. Sale by owner.

Price $22,500
FE 8-1784

ROCHESTER — HOUSE AND 3 lots. UL 2-5317.

$40 DN., $40 MO., $3,995. OR $3,000 cash. 2-Bedrm. cement blk. bldg. 434 Farnsworth across from Dublin school. ¼ mile S. of Oxbow Lk. MA 5-3605.

$875. EQUITY TAKE OVER PAYments, $80 mo. FE 4-5135.

"SMITH"

CLARKSTON VILLAGE
7 room family home on large lot, oil heat and 2 car garage. Good condition. Main street location. Priced right. Reasonable terms.
NEAR ST. MICHAEL'S
1 block from school. 3 bedroom, living room, dining room, kitchen, utility porch. Re-decorated inside. New furnace, full basement, garage, nice lot. Priced at only $8,250. $1,500 down.

Rolfe H. Smith, Realtor
244 S. Telegraph Rd. FE 3-7848
OPEN TIL 8

HOYT

CLARKSTON AREA
This new 3 bedroom brick ranch is a must on your list while searching for the house of your dreams. The little woman will go wild over the extra large family kitchen with natural cupboards, built-in oven and surface plate and many added conveniences. Hot water heater. Large living room with fireplace, plus another fireplace in the full basement. $22,500 EAZY terms can be arranged.

GI
$7,600—3 bedroom, 2 story, well-kept home on nice landscaped lot. Carpeted living room and dining room, large kitchen, full basement with oil FA heat. 1½ car garage. Good convenient location . . . Can be bought for approximately $400 mortgage cost down. Call now!

WEST SUBURBAN
3 bedroom brick ranch with attached brick garage. Oak floors. Fireplace. Large fenced and landscaped lot. This home is in wonderful neighborhood. Just like new. Can be bought on FHA for about $950 down. Let us show you!

HOYT REALTY
FE 2-9840 FE 2-9966
254 S. Telegraph Rd.

BLAIR

CLARKSTON
Brick veneer. 3 large bedrooms, 22-ft. living room with beautiful fireplace. Planter box and hardwood floors. Exceptionally nice kitchen with built-in oven and range. Full basement with fireplace. ¾ acre lot. Landscaped. Surrounded with lovely trees. A short walk to Clarkston schools. See this home—it will more than likely put an end to your house hunting. Priced below cost. Call for appointment.

NEWER THAN NEW
3 bedroom brick & frame. Large walk-in closets. Carpeted living room, exceptionally well-planned kitchen. 11x11 utility room, 1½ baths. Aluminum storms and screens. Patio. 100 x 150 nicely landscaped lot with shade trees. $13,500 with reasonable down payment.

GEORGE BLAIR
REALTOR
4536 Dixie Hwy OR 3-1251
DRAYTON PLAINS
Evenings OR 3-1708 or OR 3-8842

3 BEDRM. MOD. MIXED NEIGHborhood. Basement. 1½ baths Garage. Permastone. $2,000 down. Owner, FE 4-7611.

For Sale Houses 6

$25 Moves You In

IMMEDIATE OCCUPANCY
Hurry—Only 2 Left
Milford. 3 bedrooms, G. A. heat. Paved street. City sewer and water. Full basement. Garbage disposal. 70 ft. lot. Free carpeting, stove and refrigerator. Many other extras $90 per month. VE 8-3731. WO 2-3574. MU 4-9455. Eve. VE 8-3098.

3 BEDROOMS

Full basement. Gas furnace. Newly decorated. $11,000. Terms.

9 ROOMS

Mixed neighborhood. Nice location. $8450. Terms.

CUCKLER REALTY
236 N. Saginaw FE 4-4091

BY OWNER. WEST SIDE. 3 BERM home. Oil heat. Near school & shopping center. FE 4-4191.

NOTHING DOWN

Beautiful bi-level & tri-level starter homes. If you're looking for something different in the line of starter homes — then you can't $$$ afford to miss this opportunity. Nothing down on your lot or we have several choice lots available.

ARRO REALTY
TED McCULLOUGH, REALTOR
5143 Cass-Elizabeth Rd.
Open 9 a.m. to 8:30 p.m. Sunday 1-5
FE 5-1284 FE 4-3844

BIRMINGHAM: 1½ STORY FACE brick, 3 bedroom, 2 car garage, carpeting, drapes, fireplace, recreation room, appliances optional. Best offer accepted. MI 4-6748.

$100 Down

Complete exterior. 3 bedrms. Full bsmt. Rough wiring. $6350 on our lot. Nothing down on your lot. MA 6-3858. FE 5-5078.

$400

Take over payments, $85 per mo. 2 Bedroom, partly finished upstairs. Carpeted living room & dining room, full bath, basement, 1½ lots. FE 8-3186.

CHILDREN WANTED

To live with their parents in this lovely roomy house at.
132 BOBOLINK

COMMERCE VILLAGE

ONLY $9,950 WITH $950 DOWN
6 large rms. on 1 floor, new plaster, new oak floors, new linoleum, newly decorated, large basement, oil heat, 100 ft. lot with lake privileges. Will take lot, car, or housetrailer as down payment.
R. I. WICKERSHAM
7195 W. MAPLE MA 6-6250

3 BEDROOM HOMES

$100 DOWN
MOVES YOU IN
NO MORTGAGE COSTS
PAYMENTS LESS THAN RENT

MODEL OPEN

WEEKDAYS & SUNDAY 1:30 TO 6
731 Blaine
2 blocks north of Montcalm
WESTOWN REALTY
FE 8-2763 or Eves. LI 2-4677

PIONEER HIGHLANDS—CORNER 2-bedroom brick, 1 block from beach. 1½-car garage, tiled rec. room, water soft, with fruit trees. FE 5-6012.

3-BEDROOM BRICK, DRAYTON Plains, OR 3-4230.

WOODJA LYKA?

3 large bedrms., 1½ tiled bath ranch home. Kitchen has 25 oven, etc. Paneling in dining area, full basement and garage on lotsa lot. Reduced to $17,900. 3516 LAKEWOOD DR.

RILEY

ALL MODERN YEAR-ROUND home at Union Lake. Good neighborhood. 2 paneled porches, 2-car garage, basement, gas heat. 100 x 100 fenced lot. Lake privileges. School bus at door.

NORTHSIDE — Neat & clean. 2 bedroom ranch style bungalow. Oak floors, plastered walls, full basement, oil heat, 1½ car garage, ½ acre lot, high & dry. Just right for retired couple or small family.
RILEY REAL ESTATE
509 Elizabeth Lake Rd.
FE 4-1157 FE 4-4821

Partridge

IS THE "BIRD" TO SEE
LK. PRIV. $6800.

Nice 4 room bungalow on shady lot. Watkins Lk. privileges. Relax and enjoy yourself away from the project homes.

Partridge

and Associates
FE 4-3581, 1050 W. HURON
OPEN TIL 9

MULTIPLE LISTING SERVICE

O'NEIL

CANAL FRONT at Watkins Lake. Lovely 2 bedroom bungalow having a breezeway with Bar-B-Q grill and garage attached. Extra nice sized living and dining rooms are carpeted. Full basement. Completely fenced lot leads down to the water and is lavishly landscaped. A good deal for a WISE nvestor at only $11,500.

LK. PRIVIL

For Sale Lots 11

1½ LOTS. FOUNDATION AND well in. Close to shopping Center. Paved street. $2700. MA 4-2514.

Waterford Hills Estates
A few choice lots left. Average size 100 x 250. $50 down. For further information call FE 5-4311.

HERBERT C. DAVIS
4915 IRWINDALE DR.

For Sale Acreage 13

1-5-10-20-40-ACRE BUILDING PARcels. As low as $50 down.
C. PANGUS, Realtor
2160 M15, Ortonville, NA 7-2815

120 ACRES NEAR CADILLAC. For information write Mr. Richard Fabeck, 8127 CasaMia, Rfd. 6, Pontiac.

8 ACRES
Large new 3 bedroom, 1½ baths, oak floors, plastered walls, oil furnace. Walk-out basement. Good location to keep horses. West of Oxford. $13,500, terms.
PONTIAC REALTY
37 Baldwin FE 5-8275

20 ACRES—MSUO
Only 3 miles from Pontiac & new college. Includes 3 unfinished houses. Over 600 ft. of frontage on good road. Priced at $16,500 with terms. All land is useable. Call now for details.

5 ACRES
Worm & minnow farm includes small pond & spring fed minnow channel. Also 28 x 32 barn, 2 stanchoions, 3 horse stalls, 60 ft. well, tractor & equipment. $3500 with $1150 down.
RILEY REAL ESTATE
509 Elizabeth Lake Rd.
FE 4-1157 FE 4-4821

BY OWNER. 6 ACRES ON SUSIN Lake. MA 5-2152

FOR SALE BY OWNER, 40 ACRES Melrose 4-6553.

FOR RENT: 15 ACRES TILED muck between Lake Orion & Pontiac. P O Box 3636 Federal Station, Pontiac, Mich.

FOUR CLEARED LEVEL ACRES, near Crescent Lake. Ideal home site $4,000. Half down. FE 4-2451 days; FE 2-7527 eves.

CORNER PROPERTY
VACANT 8 ACRES on N. Milford Rd. 269x1208 ft. only $5,950 cash. A good deal for builders as well as a small farm. Good area.

STEELE REALTY, 135 Highland Rd. (M59) at Milford Rd. Highland, Michigan, MU 4-2045.

CHILDREN WANTED
PONTIAC LAKE ROAD 7355
ONLY $9,950 WITH $950 DOWN
Lots of room for children on this 9 acre farm. Adapted to raising berries, garden, poultry, rabbits, dogs or kids. Large cement block home. Good well, Full bath, Oil heat. Large attic for additional rooms. Will take lot, car or housetrailer as down payment.
R. I. WICKERSHAM
7195 W. Maple MAyfair 6-6250

WATKINS LAKE
10 ACRES ON LAKE. READY TO subdivide. 4708 W. Highland Rd., Pontiac.

For Sale Farms 14

36 ACRES VACANT ON LAKE NEAR Holly. Price reduced. $15,000, $6,000 down.

100 ACRES, 1 SET OF BUILDINGS. 50 acres in soil bank. Near Holly, Michigan. Reduced to $25,000, terms.
Paul M. Jones, Real Est.
832 W Huron
FE 4-8550 FE 8-1275

100 ACRES
On White Lake Rd., West of Waterford. $570 per acre. 20 per cent down. Will divide.

78 ACRES
On Commerce Rd., Between Commerce and Milford. $690 per acre. 20 per cent down. Will divide.

65 ACRES
Near Ormond Rd. $250 per acre
C. SCHUETT, Realtor
FE 8-0458

PONTIAC SUBURBAN
21 acres of gravel loam, 10 miles north of city limits. 7 room, modern remodeled farm home. 20 x 30 stable & other out buildings. Near lake, school bus at door. Ideal location for growing children, ponies & comfortable living. By owner.
ROY KNAUF, 760 Sanders Rd. Oxford OA 8-3339

Sale Business Property 16

ATRACTIVE BUILDING SUITable for doctors office plus modern home on the Dixie Hwy. near schools and shopping center. Priced right with terms. Broker OR 3-9091, OR 3-8982.

BUSINESS LOT ON M59 & WILLiams Lk Rd. 80 ft. frontage. $50 per ft. FE 2-1383.

BOOMING ROCHESTER AREA Attractive mdn. bldg. 60x30 on 100x500 lot. 94 W. Auburn corner Rochester Rd. Suitable any business. Owner, OL 1-6623.

COMMERCIAL BUILDING 24 x 30 and 50 x 150 ft. lot. Good business corner location. $15,000. Terms. Call EM 3-2766 after 6 p.m.

COMMERCIAL LOT, LOCATED across street from supermarket. $1,000. OR 3-9702.

DIXIE HIGHWAY
DRAYTON
2 Store Bldgs. Perma-stone front. Separate heating plants. 1 Bldg. has large reception room with private office. Plenty of storage space. Immediate Possession. Terms.

ZONED MANUFACTURING
Industrial bldg. approx. 8000 sq. ft. floor space. Newly wired for heavy motors. New office section. Highland-Milford area. Terms.

AUBURN RD.
100' Frontage. Zoned Business. Vacant.
J. C. HAYDEN, Realtor
86 E. Walton FE 8-0441

FOR SALE OR LEASE, BUILDING 36 x 60, in Keego Harbor. FE 2-6626.

GRAND RIVER AVE. IN NEW HUDSON
150 ft. frontage on Grand River. (Total 5 acres.) With 1500 sq. ft. Block Building. Needs new roof. Ideal for nursery, fruit stand, etc. Lease or purchase. Phone Mr. Schuett, FE 8-0458.

Rent, Lease Bus. Prop. 17

STORE CORNER ELIZABETH AND Cass Lake Roads.—38 x 80 ft. with 800 sq. ft. of storage room. Wonderful location. Good for any business. FE 4-4423 between 12-6.

Help Wanted Male 19

A MAN
wanted for sales and service. Above average income for right man. Write Box 8, The Pontiac Press, stating previous job, age and telephone number.

AUTO BUMPER. WE NEED A good combination man for small shop. Plenty of work and all benefits. Shelton Pontiac Buick. 223 Main, Rochester. OL 1-8133.

BOYS, VETS—TRAVEL! 18 TO 26. Mexico, Hawaii, California, entire U.S.A. and return. Anyone may apply including English - speaking foreigners. New cars furnished. Accustomed to earn $125 weekly. Commission & bonus. No experience needed. Apply to Bobby Durbin, Roosevelt Hotel, 10:30 a.m. to 5:30 p.m.

BUMPER AND PAINTER, EXPERienced only. plenty of work. Pontiac Auto Body, Service. FE 4-9587

CAB DRIVERS. STEADY, NIGHTS and days, age 30 or over. Apply 1 p.m. 438 Orchard Lake Ave.

Career Opportunity
Sell auto and fire insurance on part time basis. If you qualify, you will be offered a full time career with one of the largest multiple line companies. Call Lincoln 1-7600.

COUNTER PARTS MAN, EXPERienced in light mechanical work. Apply at Keego Sales and Service, Keego Harbor.

DEALER REPRESENTATIVE TO contact established dealers. For an appliance company that is leader in its field. To qualify must be between 25 & 38, able to furnish good reference. We train you. Excellent earnings. Call FE 2-2811 Thurs. or Fri 6 to 9 p.m. Mr. MacDonald.

EXCEPTIONAL OPPORTUNITY for aggressive experienced direct salesman with vacuum cleaner, book or home improvement background covering Oakland County. Semi-professional field. Ideal working conditions. Excellent earnings. Advancement unlimited. Leads furnished. Call FE 4-7711 Mr. Howard between 10 & 12 a.m. for interview appointment.

Help Wanted Male 19

BAKER
Exp. all around man. FE 3-9783.

DRAFTSMAN, BIRMINGHAM. Steady position in one man department. Combination mechanical and electrical. Established manufacturing firm, call Jordon 4-6090.

EXPERIENCED BUMP & PAINT MAN. Plenty of work, excellent wages. Group insurance. Apply in person, BRAID MOTOR SALES, Cass at Pike Sts.

ELDERLY MAN, USED LUMBER yard. 226 E. Blvd. N.

EXPERIENCED ROAD EQUIPment operator wanted. Apply 10 to 4, Wolverine Lake Village office, 297 Glengary Rd.

EXPERIENCED SINGLE MAN for general farm work by month. Carl Dobat, 2460 Dunton Rd., Rochester.

EXPERIENCED BUTCHERS FOR wholesale meat packing company catering to restaurants and stores. Must be good boners. No drinkers. Furnish references in 1st letter. We offer good working conditions and over union wages. Write Pontiac Press Box 104.

HAVE OPENING FOR 2 NEAT appearing men, age 20 or over. This is an opportunity to connect with a nationwide company. Experience helpful but not necessary — We have a complete training program. If you have a desire to better yourself then see me. Mr. McGinty at 80 N. Paddock. Interviews are at 10 and 6 p.m. All applications will be considered.

JEWELRY SALESMAN WANTED. Experienced preferred. Write to Pontiac Press Box 4.

MARRIED MAN WITH CAR AND phone 23 to 43 who is willing to work 48 hours a week with $1.65 guaranteed to start. Good proven training program. Write Box 57 Pontiac Press.

MECHANIC
Excellent working conditions, uniforms, hospitalization, paid vacations. Contact Metz at once. Homer Hights Motors, Inc. OA 8-2528.

OPPORTUNITY PLUS — MARRIED man 21-43 car, phone, to train as unit mgr. for large National Sales Organization. $432 a month plus expenses guaranteed to start. Write Box 62, Pontiac Press.

PART TIME
If you are free 3 p.m.-9 p.m., neat appearing and have a car, you may be able to qualify for a job that will enable you to earn $50 per week and still retain your regular job. For information call Mr. Taylor, OR 3-0922.

SALESMEN - SALESMEN SALESMEN
MONEY-MONEY-MONEY
$120 commission per sale. 3 sales a week easy for specialty salesmen. 1700 S. Telegraph 9 to 5 p.m.

SALESMEN
This is a direct ad to water softener men. We have a pitch that is somewhat the same, however the customer saves $10 to $12 a month, and you have Government and Better Business Bureau proof to convince them. You average $120 per sale, and 3 sales a week is easy. 1700 S. Telegraph 9 to p.m.

SHEET METAL MECHANICS
Proto-type hand forming and complete fabrication experience required on aircraft and missile work. Class A men, $3.25 per hour with full overtime.
McGregor Mfg. Corp.
2785 W. Maple Troy
MI 4-3540

SALESMAN WANTED
Experien e not necessary, will train See Tony Guyer or Sam Rotunda.
R & R MOTORS FE 4-3528
724 Oakland Ave. Pontiac, Mich.

TELEPHONE CANVASSERS
For modernization sales, good commissions. FE 2-8245 or FE 2-0777.

WILL TRAIN
For local character and insurance investigation. 2 men, age 22-28, some college preferred. High school diploma required. Must have car and knowledge of typing. Salary, expenses and other benefits. Replies confidential. Write full qualifications to Post Office Box 5, Pontiac.

YOUNG MAN, PART TIME, MEAT counter. Spadafore's Market, 197 Oakland.

YOUNG SINGLE MAN TO LEARN estimating & sales in printing business. Write full particulars to Pontiac Press Box 95.

YOUNG MEN
Age 18-30. To Train for Survey Work, International Concern. Must be neat appearing, aggressive and willing to learn. Permanent position, salary. $80 weekly to start. Good opportunity to advance.
CALL FOR APPOINTMENT
9 A.M. — 2 P.M. ONLY
MR. STARR
FE 8-8103

3 COLLEGE STUDENTS NEEDED FOR TEMPORARY WORK

Help Wanted Female 20

A-1 WAITRESS WTD. 1ST CLASS counter type coffee shop. Age 22 to 35. Biff's Grill, 575 Hunter Blvd., Birmingham.

ATTENTION LADIES
Want to earn $3.50 per hour in your spare time? Call FE 5-4955 or UL 2-3782.

COOK
Green Parrot. 1615 N. Perry

CAR HOPS FOR DAYS OR NIGHTS — Some experience necessary. Good pay and good tips. Apply in person at Mars Drive-In, 14½ Mile Rd. on Woodward or Bel-Aire Drive-In 14 Mile on Woodward. Or, call Liberty 9-3177 or MI 6-2278.

CASHIER-HOSTESS FOR HOWARD Johnson Restaurant. 3650 Dixie Highway. 11:30 a.m. to 8 p.m. shift. Apply in person 8 a.m. to 4 p.m.

CURB GIRLS, INQUIRE AT DIXie Spot, Corner of U.S.-10 and M15.

CARHOPS, EXPERIENCED. APply in person. Frost-Top Drive-In, 3118 W. Huron.

EXPERIENCED WAITRESS, MUST be 18 or over. Apply in person. De Lisa Restaurant, 6980 N. Rochester Rd.

EXPERIENCED NURSES AIDE for nursing home. Hours 11 to 7 a.m. 1225 W. Silverbell Rd.

ELDERLY WOMAN TO CARE for 2 children. Light housework. Live-in Call FE 2-4789 after 6 p.m.

EXPERIENCED WAITRESS, 25 yrs. or older. Call FE 2-9134 between 10 a.m. & 4 p.m.

EXPERIENCED DRUG AND COSmetic clerk wanted. Apply in person Furtney Drugs No. 4, 2387 Orchard Lake Road.

EXPERIENCED SHORT ORDER cook. MI 4-9090.

EXP. TYPIST NEEDED, APPLY Sat. or Mon. between 10 a.m. to 12 noon. Pontiac City Index, 240 Orchard Lk. Ave.

FREE $29.95 50 PIECE FLAT stainless ware. For details. FE 2-3053.

GRILL COOK, EXPERIENCE ONly, afternoons. 921 W. Huron. Eat-More Lunch.

GEORGE'S TOYS INC. NEEDS good toy demonstrators. Share our excellent reputation. Top quality toys. Enjoy advantages of catalog. No collecting. No delivery. We train you. Car and phone necessary. For interview call OR 3-8794.

HOUSEKEEPER, 20 TO 50 YEARS old, reliable. Live in. References. 5½ days. Own room & TV. MI 6-4741.

HOUSEKEEPER TO LIVE IN FOR elderly couple. New home in Bloomfield Village. All modern equipment. More for good home than high wages. Ref. required. MI 6-1674.

JEWELRY SALESLADY WANTED. Experienced preferred. Write to Pontiac Press Box 4.

MIDDLEAGED WHITE LADY FOR elderly lady. Light housework, live in. 5 days, $40. Pontiac Press Box 6.

REGISTERED PRACTICAL NURse for nursing home. Also aides. Write Pontiac Press Box 119.

LADIES
Year around work. 4 hours day. Telephone canvass from our office. Salary plus commission. Call FE 4-0571 9:30 to 5 p.m.

MIDDLEAGED LADY WANTED FOR child care while mother works. Live in. OR 3-3077.

RN, LPN FOR OFFICE WORK. doctor's office. OL 1-0407.

Help Wanted Female 20

RESPONSIBLE WHITE WOMAN to care for 2 children and home, during maternity confinement. FE 4-6731, Sylvan City.

RECEPTIONIST FOR OPTICAL office. Must have previous office experience, must wear glasses and must make a neat appearance. For interview call FE 2-0291.

SALESLADIES
For children's dept. & ladies dress dept. Steady position. Good starting salary & commission. Apply George's Newport's, 74 N. Saginaw.

SALAD MAKER, EXPERIENCED for cafeteria fast, efficient woman, others need not apply. MI 6-6188.

STENOGRAPHER
With payroll experience, age 28 to 40 to work in Birmingham Treasurer's office. Hours are 8 A.M. to 5 P.M. Monday through Friday. The position offers fringe benefits including vacation, sick leave, retirement and group insurance. Pleasant surroundings. Apply Personnel Office. Municipal Building, 151 Martin St., MI 4-1800.

SEAMSTRESS WANTED MUST be experienced in dry cleaning repairs & alterations. Berg Cleaners. MAple 5-3521.

TOY DEMONSTRATOR
Openings now for ambitious people to sell nationally advertised toys, gifts, & gadgets on party plans. Tremendous earnings. No experience. FE 5-8395. MA 4-3230. UL 2-3982.

Toy Chests & Remmert's
Have openings for dealers. Earn that needed extra money in your spare time. No investments, collections or deliveries. Car & phone necessary. Call right now FE 5-4721.

Work in Birmingham
Sales ladies experienced in better women's apparel for fine new shop opening in August, experienced alterations ladies also. Phone FE 4-4548 for interview.

WOMAN TO DO CLEANING AT motel. Full time. Apply in person, 120 S. Telegraph. No phone calls.

WTD. EXP. OFFICE GIRL & cashier. Typing & shorthand essential. 40 hr. wk. Steady position. Barnett's Clothes Shop, 150 N. Saginaw.

WTD. LADY TO SELL BEAUTIFUL hand-made shell jewelry. FE 8-3262.

WAITRESS, EXPERIENCED IN food & liquor. Day work. FE 8-9971.

WAITRESSES. FULL & PART time. Night work only. Pasquale's Restaurant, Lk Orion. Apply in person only.

WAITRESSES FOR DAYS OR nights. Some experience necessary. Call Mars Drive-In, MI 6-2278 or Bel-Aire Drive-In, Liberty 9-3177.

WOMAN WANTED — AS JANItress and matron for evening work. Must be neat and have transportation. Apply after 7:00 p.m.
PONTIAC DRIVE-IN THEATER
2435 DIXIE HWY.

WAITRESS, HOURS 11 TO 7 P.M. Also part time. Morey's Golf & Country Club, 2280 Union Lake Rd. off Commerce Rd.

WOMAN FOR LIGHT HOUSEkeeping and babysitting of 1 child. More for home than wages, child welcome. FE 8-1578.

WTD. WHITE WOMAN TO WORK in home, full time. Must be experienced and drive own car. UL 2-3533.

YOUNG WOMAN FOR INSPECTing & assembling in dry cleaners. Apply in person, Fox Dry Cleaners, 719 W. Huron.

Help Wanted 21

ARTHUR MURRAY IS OPENING a new studio in Pontiac and need junior executives & teachers. Free training for those who qualify. Part or full time. Promotions are rapid and you have job security for life plus pleasant surroundings and fascinating work. Applications taken 23 E. Perry or 25 E. Lawrence between 10 a.m. & 6 p.m. Aug. 3rd. Not before. Studio closed for vacation.

COUPLE TO HELP CARE FOR semi-invalid in exchange for rent and utilities. FE 4-3036.

ESTABLISHED WATKINS ROUTE available. Full or part time. Average $2 50 per hr. 150 N. Perry. 8 30 to 11:30 a.m.

Excellent Earnings
New item introduced today, exclusive for this area. A one time opportunity in a lifetime. Only active ambitious—part time or full time anxious to earn big money. FE 2-7911.

LAB TECHNICIAN ALSO WOMAN for child care. OL 1-0407.

Machine Designers
Medium sized company will have openings available in early September for research and development engineering of automatic machinery.

GOOD SALARY
EXCELLENT WORKING
CONDITIONS
PAID LIFE INSURANCE
HOSPITAL - MEDICAL
BENEFITS
GENEROUS
RETIREMENT PLAN

Please submit resume of educational background, age, and previous working experience.

P. O. Box 155
Walled Lake, Michigan

OPPORTUNITIES UNLIMITED. $50 investment required. Call FE 8-2926 or FE 4-4215.

Opportunity Is Knocking
If you honestly seek financial security now, plus retirement in 2 years. Call FE 4-0738 for interview.

RASPBERRY PICKERS. NORTHwest corner of Seymour and Sashabaw Rd. Monday, Wednesday and Friday.

REAL ESTATE SALESMEN AND salesladies. Due to expansion, we need help in our Pontiac office. Experience preferred, but will train. Fine opportunity with this old established firm.
CRAWFORD AGENCY
609 E. Flint MY 3-1143, FE 8-2306

SALESMAN OR SALESWOMAN. Experienced or will train if otherwise qualified. Ask for Ted McCullough Sr. FE 5-3030, Arro Realty.

Employment Agencies 22

MIDWEST Employment
406 Pontiac State Bank Bldg.
FE 5-9227

WAITRESS
— Some Experience —
Neat & Attractive
$55 PER WEEK
Call Evelyn Edwards
FE 4-0584 FE 4-1429

Instruction 23

PRIVATE MATH TUTORING
FE 4-5614

Work Wanted Male 24

A-1 ALL TYPES CARPENTRY. Free Estimates FE 2-4855.

A-1 PAINTING AND WALL PAPering. FE 2-4721.

A-1 PAINTER INTERIOR AND exterior. Reas. FE 4-6462.

A-1 CARPENTER WORK, NEW and repair. FE 4-4210.

A-1 PAINTING INTERIOR & EXterior. Free estimate Reas. OR 3-7352 or OR 3-8117.

AVAILABLE NOW CARPENTER and cabinet work New and repair. D. H. Murdock, FE 2-7861.

BRICK WORK AND FIREPLACES wtd. Local ref. FE 8-4264.

BOOKKEEPING ALL TAXES
EMpire 3-3416

COLLEGE GRAD., 24, GENERAL Business Major. Would like permanent employment. FE 2-9600.

CABINET MAKER AND CARPENter Kitchen a specialty. FE 4-5000.

CARPENTER WORK OF ANY kind. Reasonable. Call after 6 p.m. FE 8-9439.

HANDY MAN — HOUSE PAINTing, window washing etc. FE 5-0489.

LAWN WORK, ODD JOBS, EXP. & ref. $1.25 per hr. FE 2-2870.

OPEN TIME ON MILL-LATHE-surface grinder-Du-all saw. EM 3-6364.

PAINTING, EXTERIOR & INTErior. FE 2-9453.

RELIABLE CEMENT FINISHER, white, OR 3-7298.

TELEPHONE LINESMAN. PAINter. FE 8-4394.

YOUNG MAN 18 NEEDS WORK of any kind. MY 3-7821.

Work Wanted Female 25

A-1 WASHING & IRONINGS. PICK up and Delivery. OR 3-8415.

2 WOMEN WANT WALL WASHing and house cleaning. FE 3-7581.

COLORED WOMAN DESIRES DAY work Tuesday thru Friday, $8 plus transportation, references. FE 8-0149.

EXPERIENCED GIRL WOULD like babysitting and light housework. FE 2-2800.

EXPERIENCED GIRL WOULD like work 5 days wk $35, & trans. References if required. FE 5-0089.

HIGHSCHOOL GIRL DESIRES BAbysitting till September. FE 5-9548.

LADY WISHES HOUSEWORK. Vicinity of Drayton Plains. No washing. $20 a week. FE 4-2868.

LADY WOULD LIKE HOUSEwork by week. FE 8-0074 after 9 a.m.

LADY WISHES DAY WORK OR motel work. FE 5-2418.

LADY WANTS HOUSEWORK. 5 days week. FE 2-8887.

DAY WORK WANTED. IRONING or cleaning, experienced. 428 Midway.

MATURE WOMAN DESIRES EMployment in Union Lk. area. Bookkeeping, cashier & switchboard exp. Ref. available if required. EM 3-3900.

MIMEOGRAPHING, TYPING SECretarial service EM 3-2842.

— NURSES AVAILABLE —
Auburn Avenue Nurses Exchange Day & Night-Licensed & Bonded FE 2-5492

REGISTERED MEDICAL ASSISTant, 4 years experience, all office, lab, EKG, BMR procedures. MAyfair 6-2011.

REG. NURSE. PREFER HOME case. FE 5-9023.

BABY SITTING AND IRONING FE 8-6038.

WTD. BABY SITTING & IRONING in Crescent Lk. area. FE 8-3013.

WORKING IN A RESTAURANT or clerk in cleaners. FE 8-6823.

Building Service 26

AAA CEMENT CONST.
Sidewalk & Driveway
Licensed and bonded. FREE estimates. FE 4-3371 or FE 5-0833.

A-1 BLOCK, BRICK AND CEMENT work. Residential and commercial. Also under house basements. We are well equipped. Call MY 3-1128. John W. Caples. Guaranteed work.

A-1 BRICK AND CEMENT WORK. We specialize in porches, chimney. All work guaranteed. Call any time. FE 5-2684.

A-1 CEMENT AND BLOCK WORK. Also repairs. OR 3-0464.

A-1 SAND & FINISH. FE 5-3722. Pontiac Hardwood Floor Service.

A-1 BRICK BLOCK AND CEMENT work. Also fireplace. OR 3-9402.

ALL KINDS OF CEMENT WORK, reasonable. Jenson. FE 2-2340.

A-1 MODERNIZING
Custom Cabinets & Garages. Free Est's. FE 3-7204 — UL 2-3479.

A-1 COMPLETE BUILDING SERVice. Quality work, licensed. BOWKER CONSTRUCTION CO. MA 4-2253 or OA 8-3272

BULLDOZING & TRUCKING
DON TURNER. FE 5-2853

BLOCK LAYING.
FE 2-2448

BREAKWATERS AND CEMENT work of all kinds. free estimates. FE 8-3785.

BRICK, BLOCK, STONE & CEment work. Residential & Commercial. Bill, EM 3-3168.

BLDG. REPAIR PLASTERING Brick block, cement work. FE 4-2290.

BULLDOZING — EXCAVATING — Lake Dredging — Trucking — Septic Tanks — Drain Fields installed. Free Estimates. OR 3-6932.

BASEMENTS WATERPROOFED. Work guaranteed. Free Estimates. FE 4-0777.

BLOCK, BRICK, CEMENT WORK, and fireplaces. FE 5-8907.

CEMENT IS OUR SPECIALTY Floors, basements EM 3-4879.

CUSTOM HOMES BY LICENSED builder. Free estimates. UL 2-5175.

CERAMIC TILE
FREE ESTIMATES TERMS
Advance Floor Co. OR 3-8701

CEMENT WORK
Walks — Drives — Floors — Licensed — Bonded. UL 2-2762.

CARPENTER WORK. NEW & REpair small jobs & specialty. FE 5-2841 or FE 5-2017.

CEMENT WORK OF ALL KINDS. Residential & Comm'l. Licensed, bonded & insured. Raymond W. Commins. OL 1-0772.

CEMENT & BLOCK
WORK, FE 5-0782

CEMENT WORK NOTHING TOO large or small. 20 years experience. Free estimate. Special price. OR 3-6172.

DRY WALL TAPING AND FINISHing. Free estimate. FE 8-6781.

ELECTRICAL SERV.—FREE EST. Partney Electric FE 5-5439.

ELECTRICAL CONTRACTOR Construction and maintenance. Ed Connon Electric UP 2-3902.

EXCAVATING — TRENCHING BULLDOZING — EM 3-0881

FREE—KITCHEN PLANNING — Call FE 5-8431. Headquarters for: Complete kitchens, built-ins, counter tops, sinks, dishwasher, disposals. R. B. Munro Elec. Co., 1060 W. Huron.

FREE ESTIMATES ON WIRING for water heaters, ranges and dryers. FE 5-8431. R. B. Munro Electric Co., 1060 W. Huron.

GARAGES $595
14x22 Complete. FE 5-9122

HOUSE MOVING, FULLY equipped. FE 4-8450 L. A. Young.

HOME GARAGE, CABINS, ADDItions Licensed builder. FHA—Terms. FE 5-6909
LICENSED BUILDER.
FE 2-4855

LIGHT CARPENTER, MASON & roofing work. OA 8-2918.

PLASTERING & REPAIR — REAS Pat Lee. FE 2-7922.

PLASTERING, NEW AND REPAIR. Vern Keller. UL 2-1740.

R. G. SNYDER FLOOR LAYING, sanding and finishing. Phone FE 5-0592.

ROOF REPAIRS
EAVESTROUGHING FE 4-0444
TRENCHING EXCAVATING FOR septic tanks. Field tile footings, ditches and boat well. UL 2-5404.

DON'T PASS UP MONEY! Sell unneeded belongings for cash through Classified Ads! FE 2-8181.

CARNIVAL By Dick Turner



7-31

T.M. Reg. U.S. Pat. Off.
© 1959 by NEA Service, Inc.

"I found some real bargains today — a dress, hose, hat and a cheaper parking lot!"

Business Services 28

ALL MAKES OF FOUNTAIN PENS repaired by factory trained man at our office. General Printing & Office Supply Co., 17 W. Lawrence St. Phone FE 3-0135.

BLOOMFIELD WALL CLEANERS Wall and windows. Reasonable FE 2-1631.

ELECTRIC MOTOR SERVICE REpairing and rewinding. 218 E. Pike. Ph. FE 4-3981.

ELECTRICAL WORK, ALL KINDS free estimates. Oakridge Electric OR 3-0969.

Custom Asphalt Paving
Excavating. Grading. MY 3-5821, Lake Orion.

FURNACES CLEANED AND service. C. L. Nelson FE 5-1788.

LAWNMOWERS SHARPENED AND REPAIRED
Outboard Mtrs — Parts & Service. Air cooled engines repaired. Authorized Service for Briggs, Stratton & Clinton Engines. JOE'S MOWER & MTR SERVICE 980 Cass Lake Rd. FE 4-7921

MILLER'S FLOOR SERVICE LAYing, sanding & finishing. Terms. FE 4-5450.

PATIOS, AWNINGS, HOME REmodeling. FE 4-1867, 9 to 5.

PLASTERING — NEW OR REPAIR Work guaranteed. FE 5-0394.

SAWS MACHINE FILED
Manley Leach 10 Bagley St.

WE CARRY PARTS FOR ALL auto and wringer washers. Wholesale and retail.
APPLIANCE SERVICE
ROY'S 96 Oakland FE 2-4021

Dressmak'g & Tailor'g 30

ALTERATIONS, CUSTOM MADE drapes. 25 yrs. experience. FE 5-1530 or FE 5-6237.

DRESSMAKING, TAILORING Alterations. Mrs. Bodell. FE 4-9083.

DRESSMAKING TAILORING Alterations, drapes & Formals done in my home. Call FE 8-8455.

Garden Plowing 31

PLOWING, GRADING, DISCING & mowing. 775 Scott Lake Rd. FE 4-4228 or OR 3-0165.

WARNER'S ROTO-TILLING AND vacant lot mowing. FE 4-8964.

Laundry Service 34

COMPLETE FAMILY LAUNDRY Service — Shirt service. Pontiac Laundry, 540 S. Telegraph. FE 2-8101.

Landscaping 35

A-1 MARION AND KY. BLUE SOD. Deliveries made or you pick up. 2601 Crooks Rd. UL 2-4643.

A-1 ACE TREE SERVICE REmoval and trimming. Get our bid. FE 2-7188 or FE 8-9735.

ALL KINDS OF LAWN WORK. Finish grading. Top soil. FE 2-0603.

BULL DOZING, TOP SOIL, FILL dirt and gravel. Phone EM 3-2294.

COMPLETE LANDSCAPING, tree removal and trimming. 775 Scott Lk. Rd. FE 4-4228 or OR 3-0165.

LAWN BUILDING AND REPAIR. Complete lawn service. Lawn cutting and maintenance. MI 6-4109.

LANDSCAPING, SODDING, AND seeding. Free estimates FE 2-5463.

Moving & Trucking 36

1-A Reduced Rates
Local or long distance moving. SMITH MOVING CO. FE 4-4864.

A-1 MOVING SERVICE
Reasonable Rates FE 5-3458

ASHES AND TRASH HAULED. Light & heavy trucking. FE 2-2448.

HAULING & RUBBISH, NAME your price. Any time. FE 8-0095.

LIGHT HAULING
FE 4-0031

LIGHT HAULING; REASONABLE rates. FE 8-1266.

HAULING AND RUBBISH. $2 A load, any time. FE 4-0264.

LIGHT AND HEAVY TRUCKING. Rubbish, fill dirt, top soil, sand, gravel and front end loading. FE 2-0603.

Trucks to Rent
TRUCKS TRACTORS AND EQUIPMENT
½-Ton Pickups 1½-ton Stakes
Dump trucks Semi-Trailers
Pontiac Farm and Industrial Tractor Co.
825 S. WOODWARD
FE 4-0461 FE 4-1442
Open Daily Including Sunday

O'DELL CARTAGE
Local and long distance moving. Phone FE 5-6806.

UNWANTED ARTICLES PICKED up free of charge. FE 5-4638.

Painting & Decorating 37

1ST CLASS PAINTING AND DECorating. Cash or terms. UL 2-2940.

1ST CLASS DECORATING PAINTing and wallpapering. FE 4-0255.

A LADY INTERIOR DECORATOR. Papering. FE 8-0343.

A-1 PAINTING INT & EXT. REAS. FE 4-5206 or OR 3-4915.

A-1 PAINTING & DECORATING. Paper removed. FE 4-6918.

A-1 PAINTING INTERIOR. EXterior. 10 per cent disc. for cash. Guaranteed, Free est. FE 4-9205.

AAA PAINTING & DECORATING. 26 years experience. Reasonable. Free estimates. Phone UL 2-1398.

PAINTING INT. & EXT. PAPER hanging. Mason Thompson. FE 4-8364.

PAINTING —PAPERING
Wall Washing — Paper Removal
GUARANTEED FE 2-2312

Television Service 38

DAY OR NIGHT TV SERVICE
FE 5-1296 or FE 5-8390
M. P. STRAKA

JENSEN'S TV SERVICE, AFTERnoon & evening. Call FE 2-0495.

Upholstering 40

EAKLE'S CUSTOM UPHOLSTERing. 8174 Cooley Lake Rd. EM 3-2641.

AL'S UPHOLSTERING
FE 4-8797

THOMAS UPHOLSTERING
197 NORTH PERRY ST.
FE 5-8888

Lost & Found 41

LOST BROWN & BLACK DAShund Vic. of Cass Lk. Rd. & Orchard Lake Rd. FE 2-6175. Reward.

LOST VICINITY OF BALDWIN and Walton, a small white and brown, Brittany. FE 4-6690.

LOST, MALE BEAGLE, 1 YR. old. Vicinity of Cadillac & Oakland. FE 8-2196 after 5:30.

LOST — BLACK & WHITE MALE puppy Vic. Nelson & Oliver. Answers to "Chico." Rwd. FE 2-9892.

LOST, BLACK MALE PUPPY with tan markings, OR 3-8879. REWARD.

LOST OFF TRUCK, SMALL PROpane tank with soldering hose attachment. FE 2-4586. Reward.

LOST CHILD'S BLACK PATENT shoe Vicinity of Cass & Saginaw on Huron. FE 4-6960.

Notices & Personals 43

I WOULD LIKE TO HELP YOU with your car problem—Call Ernice Felice at Cy Owens FE 5-4101 or OP 3-9674. New Fords or all kinds of A-1 used cars.

AA PRIVATE DETECTIVES
Don't worry. Know the facts. Confidential consultation. FE 5-6201.

ANY GIRL OR WOMAN NEEDing a friendly advisor, phone FE 2-5122 after 5 p.m.; or if no answer FE 2-0469. Confidential.

AEROTREDS
KNAPP SHOES
Fred Herman OR 3-1592

COLD WAVE SPECIAL. $6.50 Open Tues. Thurs. Fri. evenings. Dorothy's. FE 2-1244.

CHARLES CHESTER
AIR CUSHIONED SHOES
E. H. MILLER OR 3-4942

DAINTY MAID SUPPLIES — 739 Menominee. Mrs. Wallace. FE 5-7805.

DAINTY MAID SUPPLIES 4008 Athens St., Drayton Plains. OR 3-3437. Mrs. Gardiner.

In Debt?
If you are having trouble meeting your payments, see us today. MICHIGAN CREDIT COUNSELORS, INC. Room 16, Pontiac State Bank Bldg. FE 8-0456.

EVERYTHING FOR THE BETTER WEDDING
Invitations—Personalized Napkins Wedding Books—Guest Books
BACKENSTOSE FE 2-1414
19 E. LAWRENCE

LOSE 7 POUNDS IN 7 DAYS with Unitrol capsules. Daily dose 1 capsule. Only $1.25. Thrifty Drug Stores.

LOSE 7 POUNDS IN 7 DAYS with Unitrol capsules. Daily dose 1 capsule. Only $1.25. Thrifty Drug Stores.

LOSE WEIGHT SAFELY AND economically with newly released Dex-A-Diet tablets. 98 cents at SIMMS.

ON AND AFTER THIS DATE, JULY 31, 1959 I will not be responsible for any debts contracted by any other than myself. Donald Armstrong, 9345 Ellis Rd., Clarkston, Michigan.

WE RENT DISHES, SILVERWARE, punch bowls. FE 4-5895.

WANTED — APPLICATIONS FOR yearly hunting privileges on state game preserve. Closed membership. 400 acres of wonderful cover. Lots of Birds. All Services. Secord Game Preserve, 6564 Secord Lake Rd., Drydon, Mich.

Wtd. Children to Board 44

BABYSITTING, LOVING CARE, day or night. FE 2-1730.

Wtd. Household Goods 45

CASH FOR USED TV'S, FURNIture and misc. FE 2-0367.

CASH FOR FURNITURE AND APpliances. Odd pieces or housefull. Prompt couretous service. FE 4-7881.

FURNITURE NEEDED
Entire home or odd lots. Get the top dollar. Will buy outright or sell it for you. B&B Community Sale. Phone OR 2-7717.

WE BUY EVERYTHING
SUN SALES MA 5-1341

WILL LIQUIDATE YOUR HOUSEhold goods either by private sale or public auction. Appraisals. L & Smart Sale Farm, Rochester, Michigan. OL 1-5631.

Wanted Miscellaneous 46

HAVE YOU A TYPEWRITER, ADDing machine, or piece of office furniture or equipment not in use? We will buy these items. OR 3-9767.

Wanted to Rent 48

RENT OR LEASE 3 OR 4 BEDRM. house by Aug. 29, west side. FE 8-6682.

MIDDLEAGED MAN ON P.M. shift wants room & board with garage preferred. Write Pontiac Press, Box 10.

WANTED TO RENT WITH OPTion to buy 2 or 3 bedroom house, furnished, in Pontiac or Drayton area. Call OR 4-0282.

Share Living Quarters 49

WTD. LADY TO SHARE HOME. Evenings only. FE 5-8716.

Wtd. Contracts, Mtgs. 51

ABILITY
To sell your land contract at the lowest possible discount — is a service Ted

Rent Lake Cottages 58

ALL MODERN ATTRACTIVELY furnished place on Tawas Bay for onth of August. Call FE 2-3866 after 6 p.m.

COTTAGE ON LAKE HURON Available 1st two weeks in August. FE 2-3866 after 6 p.m.

DUCK LAKE 2081 LAKE CT. $40 Available Aug 2 to Sept. 2 Vermont 7-0631.

HOUSEKEEPING CABINS, $33 per week. Private lake Safe sandy beach. Plenty of room for children. 1140 M-15, Ortonville. Mc Feely Resort, National 7-2975.

FOR RENT COTTAGE ON LAKE Orion. Available August 9th to 16th. Also August 30th. MY 2-6463

FURNISHED COTTAGE. VERY clean. Hot water etc. Boat included. Very quiet. Reliable people. Lakeville Lk., Michigan. 10 Mi. from Rochester. Inquire at Pop's Boat & Bait Livery at Lakeville Lake.

LAKEFRONT COTTAGE. GOOD beach. Lewiston, Mich. FE 5-1325

KITCHENETTE MOTELS, BEACH & boats. On Pontiac Lake. OR 3-9389.

MODERN COTTAGES ON LAKE Leelanau with boats and beach Everything furnished. OR 3-9004

MISSAUKEE LAKE
MAple 5-7086

SQUARE LK. BY MIRACLE MILE modern. FE 8-1370 FE 4-3369

WATERFRONT, LIKE NEW, MODern, on Sand Point near Caseville. Sleeps 8, available August 1st to 8th, August 23rd to 7. $50 weekly. UL 2-2342.

For Rent Rooms 59

ATTRACTIVE ROOM FOR GIRLS Privileges 547 W. Huron

AT BUS STOP LGE. FRONT RM Everything for your convenience FE 5-7332

BUSINESS PEOPLE SHOWER, garage, cooking priv. FE 2-3517.

CLEAN ROOM, PRIVATE ENtrance, $7 a week. FE 2-2416

CLEAN SLEEPING ROOM, PRIvate entrance. FE 4-0122.

CLEAN SLEEPING ROOMS. FE 4-5641. 350 W. Huron.

FOR PROFESSIONAL MEN EXcellent accommodations. 563 W. Huron FE 3-7111.

PRIVATE, DOUBLE AND SINGLE room. Near General Hospital. FE 4-5894

SLEEPING ROOMS, PVT. ENtrance Bus stop. 174 State

Rooms with Board 60

VERY CLEAN, HOMESTYLE meals. TV. FE 5-0377

Convalescent Homes 61

WE OFFER THE FINEST IN equipment and service, at reasonable rates. Men or women. Bed or ambulatory. 24-hour care FE 4-2225.

Hotel Rooms 62

HOTEL AUBURN
Rooms by Day or Week
Also 1 or 2 room apartments Cooking and refrigeration units 46 Auburn — FE 2-9239

For Rent Stores 63

SMALL STORE GOOD FOR BARber shop. 3508 Elizabeth Lake and Cass Lake Roads. FE 4-4423

ULTRA-NEW STORES WEST side. FE 2-2144

WEST HURON NEAR TELEGRAPH. 20 x 85 ft. available at once. Will lease. $150 month. Wm. Miller, Realtor. FE 2-0263

EXCELLENT BRICK BUILDING, west Huron St. corner. Divided into 3 offices and large light hall. 2 lavatories, oil heat, plenty of parking. Ideal for doctor, lawyer or insurance. Wm. Miller realtor. FE 2-0263.

Rent Office Space 64

NEW OFFICES - WEST SIDE. FE 2-2144.

OFFICE FOR RENT, 269 BALDwin Ave. FE 5-1051.

Business Opportunities 66

2 MODERN SERVICE STATIONS for lease, in Pontiac area. Financial assistance if needed. Complete training program with pay. Call FE 5-9496 or EL 6-5909 after 5 p.m. and Saturdays and Sundays.

10 STOOL CONEY ISLAND, MAIN highway, resort area. OR 3-9119.

BEER STORES
PONTIAC OUTSKIRTS

PARTY STORE, Oxbow Lake on Eliz. Lk. Rd. A-1, very clean, well-stocked. Sales tax shows over $54,000 gross last year. Closes 8 p.m. Can't do much more, lady owner very ill. Must sacrifice. Only $1,000 down plus stock.

PARTY STORE, Auburn Heights. One of the best, very modern and clean. Has 2 walk-in boxes. 80 foot parking lot. Books open for inspection. Only $2,000 down plus stock.

BEER & GROCERY on Pontiac Trail. A-1 business corner. Has living quarters. Rent only $100. Sales $1,400 weekly now. No competition. See this bargain. Only $1,000 down plus stock.

PARTY STORE and Real Estate. On Commerce Lake. Has 4 living rooms, full basement. Very modern and clean. Sales $1,000 weekly — Books open. Priced to sell, $5,000 down plus stock on all.

Hill & Mercier

KE 3-3838 19312 W. 7 MILE RD.

BAKERY & DELICATESSEN Down town location, where the people are. New building in small shopping center. Modern equipment, good lease. Excellent gross. Owner tired after 14 yrs. Only $10,000 down. Easy terms.

FUEL OIL BUSINESS. Owner will sell trucks & equipment. Long lease on bulk plant & office. Asking $12,000. Make an offer. Owner has other interest.

DAIRY QUEEN—Doing too much for owners to handle. Only one in town. $5,000 down.

STATEWIDE
Real Estate Service of Pontiac
B. D. CHARLES, REALTOR
1717 S. Telegraph FE 4-0521

COMPLETE CLEANING PLANT — Will consider selling equipment only. Inquire 6739 Auburn, Utica.

DRIVE-IN RESTAURANT — Completely equipped. Seats approximately 40. Lot 183x233. Has always had an excellent business. Property fixtures and everything goes. Only $7,000 down. Owner will take small contract and some cash.

Hagstrom

REALTORS
4900 Highland Rd. (M59)
Pontiac, Mich. Ph. OR 4-0358

FOR SALE: TRUCK-STOP RESTaurant. 24x45 ft. Fully equipped building with 120 ft. frontage on busy M24 4-lane highway. Between Lake Orion & Oxford (Gravel capitol of the world). Phone Oxford. OA 8-1317 for appointment

FOR LEASE TEXACO SERVICE station in Lapeer. An excellent opportunity to start and operate your own business on a small investment. Company can share financial responsibility with qualified party. Write Texaco, P.O. Box 2124, Dearborn or call LOgan 5-6000.

GROCERIES AND MEAT GOOD corner location. FE 2-8459

"LET'S TALK BUSINESS"

Welding Shop

An outstanding opportunity for an A-1 welder to get into his own business. Includes stock, equipment, truck and all portable units for just $5,000 down. Reasonable lease on building.

Super Market—SDD

Modern building located on one of Oakland Counties busiest main highways. Good gross and good lease. Requires substantial down payment.

MICHIGAN BUSINESS SALES CORPORATION
JOHN A. LANDMESSER, BROKER
1537 Telegraph Rd.
PARK AT OUR FRONT DOOR
FE 4-1562

ONLY $7,600 DOWN WILL BUY gas station and fuel oil business. Fully equipped, including tank truck, wrecker, and 15,000 gal storage tank. Property and 2 bedroom home with 200 ft. frontage on busy highway north of Pontiac. See Pangus Realtor, 2160 M15, Ortonville

LIKE A REAL CAR BARGAIN? Lots of 'em in the Want Ads!

Business Opportunities 66

LUMBER & BUILDING SUPPLY yard ready to move in. $8000.00 down plus small inventory. EM 3-4498.

PONTIAC SUBURBAN

21 acres of gravel loam. 10 miles north of city limits. 7 room, modern remodeled farm home. 20 x 30 stable & other out buildings. Near lakes, school bus at door. Idea location for growing children, ponies & comfortable living. By owner.

ROY KNAUF 760 Sanders Rd. Oxford OA 8-3339

RESTAURANT FOR SALE. DOING good business. FE 2-2605.

SUNOCO

SERVICE STATIONS

FOR RENT

ESTABLISHED LOCATIONS WITH PAST GALLONAGE OF 25,000 GAL. PER MONTH MINIMUM INVESTMENT FOR INVENTORY ONLY

M 59 AT Tull Ct.

Waterford Twp.

Telegraph Rd. at Myrtle

Pontiac

Complete 6 weeks paid training program
Financial assistance to those who qualify
For complete information—Phone Mr. Griffith

SUN OIL CO.
VInewood 3-4200
OR 3-0383
Eves after 7 p.m. & Sat.
Mon. through Fri.
Garfield 2-6493

STANDARD OIL

Modern 2-stall stations for lease, good potential, financial assistance and free training available.
PERRY AND MADISON
DIXIE AND HATFIELD
M59 AND ELIZABETH LAKE
ORTONVILLE
Call MI 6-5311 days or VE 7-3426 Evenings.

SINCLAIR OIL CO.

Has 2 modern service stations for lease on Dixie Hwy. 1 has large 40 ft. sales room. Can be used for associated business. Financial help if need. Call FE 4-1511

SHELL OIL CO.

Has for lease a modern 2 bay service station. Located at 10501 Highland (M59) near Teggerdine Rd. Wonderful business opportunity with minimum financial requirements. For information call Mr. Stepanian from 9 A.M. to 4:30 P.M. FE 5-0277. After 5 P.M. EM 3-0453

WELCOME HOTEL

On the Banks of the Beautiful Ausable

Center of Michigan Water Wonderland's fastest growing area. Population doubling every few years. New Strategic Air Command Base. Offered with very easy terms at only $95,000! Actually, about half of true appraised value. (By independent source) 200 ft. frontage on MAIN STREET. Doctor orders aging owner "to sell", giving you this first chance—to buy NOW! 30 room—Liquor & take-out licenses —Air Conditioned—Pine Panelled Bar—Restaurant & lobby—Ample room for swimming pool, outdoor cocktail restaurant overlooking the AuSable.

Sales representative on premises Sat., Sun. & Mon.

Partridge

AND ASSOCIATES
FE 4-3581, 1050 W. HURON

Sale Land Contracts 67

LAND CONTRACTS TO BUY OR to sell. Earl Garreis. EM 3-2511 or EM 3-4086

NEED CASH FAST. HERE Is A money maker. Brick ranch home at lake worth $16,000. Balance of L. C. $11,000. Owner needs $2500 cash. FE 8-1418 after 5 p.m.

SOLD IN 1957 $6,934 BALANCE. $75 month payents. Will discount John Tersigni. FE 2-9236 after 8 p.m. MA 5-7128

SOLD IN 1957. $6,934 BALANCE. $75 month payments. Will discount John Tersigni. FE 2-9236 after 8 p.m. MA 5-7128.

Money to Loan 68

(State Licensed Lenders)

BUCKNER

FINANCE COMPANY

WHERE YOU CAN BORROW UP TO $500

OFFICES IN
Pontiac - Drayton Plains - Utica
Walled Lk., Birmingham, Plymouth

Borrow with Confidence
$25 to $500
Household Finance
Corporation of Pontiac
3½ S. Saginaw St. FE 4-0535

GET $25 TO $500 ON YOUR

Signature

Up to 24 Months to Repay
PH. FE 2-9206

OAKLAND

Loan Company
202 Pontiac State Bank Bldg.

LOANS $25 TO $500

On your signature or other security 24 months to repay. Our service is fast, friendly and helpful. Visit our office or phone FE 5-8121.

HOME & AUTO LOAN CO.
7 N. Perry St. Corner E. Pike

LOANS

$50 TO $500 - $25 TO $500
COMMUNITY LOAN CO.
30 E. LAWRENCE FE 8-0421
FRIENDLY SERVICE

QUICK $25 TO $500 LOANS

Seaboard Finance Co.
1185 N. PERRY STREET
East Parking - Phone FE 8-9661

TEAGUE FINANCE CO.
202 S. MAIN
214 E. ST. CLAIR
ROCHESTER ROMEO
LOANS $25 TO $500
AUTOS
LIVESTOCK
HOUSEHOLD GOODS
OL 6-0711 OL 1-9791
PL 2-3519 PL 2-3510
"FRIENDLY SERVICE"

WHEN YOU NEED $25 TO $500

We will be glad to help you.

STATE FINANCE CO.
702 Pontiac State Bank Bldg.
FE 4-1574

LOANS $25 TO $500
BAXTER & LIVINGSTONE
61 W. Lawrence St. FE 4-1538-9

Mortgage Loans 69

2ND MORTGAGES

AVAILABLE $600-$2,000 LOANS BY PRIVATE INVESTOR. 3-5 YEARS REPAYMENT IN LOW MONTHLY PAYMENTS. PHONE DETROIT WO 1-5189 EVES. DI 1-1689

CONSOLIDATE

Your debts. Get cash to pay off your land contract or mortgage & to modernize your home. We do the work. Anywhere in Oakland County. Free Apraisals Free Consultation.
BIG BEAR CONSTRUCTION CO.
92 W. Huron FE 3-7833

Swaps 70

1-2 HORSE TRAILER FOR SALE or swap for what have you? Call after 5 p.m. UL 2-4353.

30-06 AUTOMATIC. PEEP SIGHT case. Will trade for boat, motor and trailer. FE 4-9898.

'51 STUDEBAKER FOR MOTORcycle. EM 3-2795.

CASH FOR USED TV'S, TAPE recorders and radio-phonographs. Working or not. FE 2-0367.

Swaps 70

2 BEDROOM HOME AT CRESCENT Lake. $8,000. Will accept late model car or truck as down payment. FE 4-7858

EQUITY IN HOUSE FOR HOUSE trailer. 35 to 40 ft. Taylor Twp., vicinity of Telegraph & Eureka. Whitney 1-2629.

MAN'S DIAMOND RING. $350 value; want freezer and household goods. FE 4-5278

SELL OR TRADE FOR CAR, CABIN near Glennie. FE 8-6498.

SELL OR SWAP 4-YR.-OLD PONY & saddle for a garden tractor. Between Highland & Clyde at 1016 Middle Road, Milford.

TRADE '56 RAMBLER STATION wagon for contract, acreage or sell. MA 5-1709.

TROY MODERN HOME. 5 ROOMS, garage, 2 lots, $11,000. Trade equity for 2 acres or Farm. MU 9-4597 eve., Sat. or Sun.

TRADE $1,000. EQUITY IN WAterfront lot at Commerce Lake For anything of equal value. MArket 4-2291.

WILL TAKE HOUSETRAILER IN trade for 26 ft. cruiser. UL 2-4618.

WATER SOFTENERS TO RENT or sell. $3.50 month. OR 3-2364.

WANTED PLATFORM SCALES, 100 to 500 lbs. or larger. Also chicken picker. Will trade broilers, black dirt, tractor work or what do you need? FE 4-4228.

For Sale Clothing 71

5 FORMALS AND 1 WEDDING dress, all size 9 and 10. OR 3-3239.

ALL SIZES CLEAN USED WORK pants from 33c; shirts from 15c; also fishing worms & tackle. Open 7 days. 389 Orchard Lk. Ave.

BOYS 3 TO 5, LADIES, 12 TO 18, men's suit and wool jacket. Size 42. Shirts, 15½ gray, ladies riding boots, size 6. FE 2-5309.

LADIES COMPLETE LINE OF clothing. Size 16. Exc. condition. Reasonable. FE 5-9036.

TEACHER'S USED CLOTHING, sizes 12 to 16. 3432 Ardreth, Drayton Plains.

Sale Household Goods 73

1 TWIN INNERSPRING MATTRESS & springs. Used 3 mos., $45. MI 6-9474.

2 ELEC. STOVES & 1 GAS STOVE. In good cond. FE 5-5420. Call Bet. hours 8 and 5.

2 PC. BLUE LIVING ROOM SUITE. Call MI 7-0877 after 4 p.m.

3-PIECE BEDROOM SET, PLUS mattress and springs. OR 3-0124.

5 PC. WROUGHT DINETTE $35. Refrigerator $35. Dish washer $45. Electric stove $35. 21 in. TV — Good condition $50. GE automatic washer $50. Electric Dryer $45. Garden tractor with attachments —Like new $125. Hi-Fi record player, like new $75. Power lawn mower $15. FE 5-2766.

6 COMPLETE ROOMS OF FURNIture. 510 Wilcox St., Rochester.

6 PIECE SILVER GRAY BEDRM. outfit. Double dresser bookcase bed. Large chest, 2 vanity lamps, all for $89.50. Pay only $2 weekly. Pearson's Furniture, 42 Orchard Lake Ave.

7 PIECE LIVING ROOM SUITE. Brand new davenport and chair, 2 modern step tables, matching coffee table, 2 decorator lamps. All for $99. Pay only $2 weekly. Pearson's Furniture, 42 Orchard Lake Av.

9 FT. KELVINATOR WITH LARGE freezer across top, $75; Heywood Wakefield china cupboard, buffet bottom, and hutch top with glass doors, champagne color. One lare folding poker table, $10. FE 5-2474.

9x12 Felt Base Rugs $3.95
RUBBER BASE PAINT. GAL. $6.75
1c PAINT SALE
4½-Ft. Wall Tile....25c
Syer's, 141 W. Huron FE 4-3064

9x12 RUGS, WOOLFACE $15.95. Reversible, $16.50. Imported $34.95. Axminster, $48.98. Rug pads, $5.95. Pearson Furniture, 42 Orchard Lake Ave.

11 CU. FT. CROSLEY REFRIG. Excellent cond. FE 4-7251

12x18 RUG, 36" GAS STOVE, 7 ft. refrigerator, 2 odd ½ beds & rollaway. Floor lamp. Spin dry washer, small table & chairs. FE 4-3023.

17" ADMIRAL $24.95
21" Admiral $39.95
20 other sets to choose from, all rebuilt & guaranteed 30 days. Parts & labor. Obel TV. 3930 Elizabeth Lk. Rd. FE 4-4945. We take trades!

30 IN. FRIGIDAIRE ELEC stove. $125. 2 yrs. old. OR 3-3239.

30X44 FORMICA TOP DINETTE table and 4 chairs. OL 1-0212.

ANTIQUE WALNUT BEDROOM set, marble tops. FE 2-5131.

AIR - CONDITIONERS. NEW & used. Very low prices. Samuel's. MA 5-6011.

ADMIRAL DEEP FREEZE 11 CU ft. Good cond. $100. FE 5-1497

AMANA UPRIGHT FREEZER — Norge refrigerator, chaise lounge — kitchenette, kitchen cabinet-type work table, best offer. 759 Lyle, FE 2-9333.

ABOUT ANYTHING YOU WANT FOR THE HOME CAN BE FOUND AT L&S SALES. A little out of the way but a lot less to pay. Furniture and appliances of all kinds. NEW & USED. Visit our trade dept. for real bargains.

24 MONTHS TO PAY

We buy, sell or trade. Come out and look around. 2 acres of free parking. Phone FE 5-9241.
OPEN MON. SAT. 9 TO 6
FRI. 9 TO 9
4 miles E. of Pontiac or 1 mile E. of Auburn Heights on Auburn Rd. M59.

AIR CONDITIONERS
New Fedders, ¾ H.P. $125. Also, 1 H.P. & 1½ H.P. Fully guaranteed. Schick's, MY 3-3711.

BUY TRANSISTOR RADIOS, ELEC. & battery radios $8 to $14. FE 5-8755.

BENDIX AUTOMATIC WASHER, $35. Power mowers. FE 4-4941.

BRAND NEW WROUGHT IRON bunk beds. Complete with springs and mattress. $39.95. Pearson's Furniture, 42 Orchard Lake Ave.

BRAND NEW SOFA BEDS $44.95. Rollaway bed, complete, $19.95. Hollywood bed frames $6.95. Innerspring mattresses, $17.95. Cotton mattresses, $12.95. Pearson's Furniture, 42 Orchard Lake Ave.

BEAUTIFUL SINGER SEWING machine, cabinet model, Zig Zag equipped. A-1 condition. Balance $67.40 cash or pay $8.10 month for 9 months. Call credit Mgr. FE 5-4721. A & K. Home Products.

BANKRUPT STOCK

Living room - Bedroom and breakfast sets. Chairs and rockers. Lamps and tables. Box springs and mattresses. Must sell immediately. A chance or a real buy. Bedroom Outfitting Co., 4763 Dixie Hwy., Drayton Plains. Open 'til 6 Friday 'til 9. 1,000 ft. north of A & P Market.

COTTAGE FURNITURE. GAS stove, refrigerator, double Hollywood bed, fiber rugs, Maple dinette, attic fan & Misc. FE 8-1501. 1180 Kemper.

DINING ROOM SET, DUNCAN Phyfe drop-leaf table, Boy's bedroom set. Apt. size refrig. 756 N. Perry, upstairs apt.

2 ELEC STOVES & 1 GAS STOVE. In good cond. FE 5-5420. Call Bet. Hrs. 8 & 5.

DEEP FREEZE, $125. MANGLE $20. Wringer washer $20. Childs swing set like new $20. FE 5-2766.

DINETTE SET, TWIN BEDROOM suite. Misc. furniture. FE 8-2484 after 5.

ELEC. STOVE, REFRIGERATOR, other misc. furniture. OR 3-7466.

ENTERPRISE GAS RANGE, good condition $20. MI 6-2232.

FREEZERS - UPRIGHT FAMOUS name brands. Scratched. Terrific values $149.95 while they last. No phone orders, please. Michigan Fluorescent, 393 Orchard Lake Ave.

EASY SPIN DRY WASHER, LATE model, GE refrig., apt. size. Deluxe elec. range. Easy terms. Schick's MY 3-3711.

FULL SIZE ROLL-AWAY BED, good condition. Hailton dryer, nearly new. Leaving the state. 65 Lynn.

FOOD FREEZER, 15 FT. UPright. Perfect cond. Priced right. OL 2-5571.

FABULOUS PHAFF ZIG ZAG SEWing machine. Sews on buttons, makes blind hems without attachments. Sacrifice at $72.90 — Cash. Or, pay $8.25 for 9 months. Call credit mgr. FE 5-4721. A&K Home Products.

FREEZERS - NORGE FREEZERS Chest and Uprights
New models, slightly scratched or crate-marred models at big discount prices.
2 years to pay
90 days same as cash
WAYNE GABERT
121 N. Saginaw FE 5-6189

Sale Household Goods 73

FOR SALE 2 PIECE MODERN living room suite, red freize, cheap. Phone FE 2-5582.

FREEZERS AT BARGAIN PRICES all sizes available. Samuel's Appliances, Davisburg. MA 5-6011.

—FLOOR MODELS—

FRIGIDAIRE Refrigerator, New Full warranty. Delivered $178
GE RANGE, 30 Inch
Full warranty. Delivered $128
RCA Whirlpool Gas Dryer, New. Delivered, Installed $158
The
GOOD HOUSEKEEPING SHOP
Of Pontiac
51 W. HURON FE 4-1555

FULL SIZE BED, BOX SPRING & mattress. Good shape. $30. Chest to match. $15. 2 cushioned davenport & chair, $35. 1 chest, $15. 17" TV, very good shape $40. drop-leaf table, $25, twin bed, complete $35. Call after 5:30. 403 Windemere, Royal Oak.

GIBSON 6 FT. UPRIGHT FREEZer. $290
Admiral 11 ft. upright freezer $199
80 gal. electric water heater $129
Cash & Carry Prices
ROY'S REPLACEMENT PARTS
96 Oakland Ave FE 2-4021

GENERAL ELECTRIC REFRIGerator, 8 years old. $45. Exc. cond. MI 4-7512

GIBSON 10 CU. FT. REFRIG. EXC. cond. $75. FE 8-8519.

JAMESTOWN MAPLE DOUBLE dresser & chest on chest. $150. Philco 11.6 frig. $50. Hotpoint dryer $75. Frigidaire automatic washer $125. 17 in. mahogany cabinet with doors, RCA TV $50. Rotary power mower $30. Mahogany secretary $40. Boy's English bike $20. Dog house $5. OLive 1-1174.

JENNY LIND BED, BEAUTIFUL formal size 14, worn once. Both cheap. FE 4-8426

LAZY BOY RECLINING CHAIR, $50. Refrig., $40. Wrought iron dinette set — 3 piece, $25. Davenport — makes bed, $20. All excellen. condition. FE 8-8668.

LINOLEUM & PAINT SALE. HALF price. At Jack's, 281 Baldwin.

LAWN MOWERS SHARPENED. Pick-up. FE 2-1311.

LARGE CRIB AND MATTRESS brand new $15.95. Pearson's Furniture, 42 Orchard Lake Ave.

NORGE DRYER, $75; NORGE gas stove, $90; chroe set, $25; ¾ bed, spring and mattress, $35. FE 8-2993

KELVINATOR REFRIGERATOR $45. Apt. size gas stove, $25. 181 W. Ypsilanti.

LATE MODEL SINGER SEWING machine in modern cabinet. Excellent cond. Had very little use. Take on payments of $6 per month or pay balance of $50.40. Capitol Appl. FE 5-9407.

LEAVING STATE. LIVING ROOM and bedroom furniture. Misc. household items. Children's toys. Set of Child Craft books. MY 2-5041.

GE 10 CU. FT. DEEP FREEZE, and GE auto. washer. Both reasonable. 2578 Syl an Shores Dr.

MAPLE YOUTH BED, AND matching dresser, exc. cond. Also maple twin bed and dresser. OL 2-4021

MISC. LADIES CLOTHING, SIZE 9, 11, 10, 12. Squirrel stole — pocket style. Baby furniture—crib & chest. Fireside chairs, tables, lamps. Drapes—TW & DW. 87 E. Iroquois Rd.

MOVING OUT OF CITY — DAVenport and 2 chairs, mahogany 8-pc. dining rm. suite, TV console, 21", $50. Bedrm. suite, wardrobe chest, desk, laps, tables. Elec. stove, $20. Washing machine, power mower and misc. items. MA 6-6632. 6741 E. Dartmoor Rd., B'ham South of West Maple Rd., 1 blk. W. of Inkster Rd.

NORGE AUTOMATIC WASHER, perfect condition. 1 highchair. 1 table with 2 chairs, all low priced. Call FE 8-8966.

NEW HOOVER CLEANER. $62.50 with trade. R. B. Munro Elec. Co., 1060 W. Huron.

NORGE AUTOMATIC WASHER Good condition $89.95. R. B. Munro Elec. Co. 1060 W. Huron.

OVERSTOCKED ON VACUUM sweepers. Upright models, tank type, canisters. $16.95 up. 1 year guarantee. Open 8 a.m. to 8 p.m. Thyle's Electric. Corner N. Johnson and Howard. FE 4-5169

OVER 50 USED TV SETS. FROM $14.95 up. TV antennas. $9.95
WALTON TV
515 E. Walton
FE 2-2257

PAINT-TILE-LINOLEUM
9 x 12 Rugs, $3.95
SHOVER'S
140 S. Saginaw

ROUND MAPLE DINING RM. TAble and chairs, colonial style. 2 pc. sectional sofa, foam rubber. 2 matching living room chairs. Call FE 5-6911 days and FE 8-3584 Eves.

REYNOLDS FACTORY REBUILT softener, 64,000 grain unit.

Reconditioned Frigidaire washer.
CRUMP ELECTRIC
3465 Auburn FE 4-3573 UL 2-3000

SANITARY COMMODE AND SINgle Hollywood bed. 137 Mohawk after 4:00 p.m.

SMALL DAVENPORT. GOOD CONdition. $30. Call mornings. MA 6-2174.

SPRINGS & MATTRESSES FOR twin beds. Gas stove. MI 6-1888 or MA 4-1312.

SOLID WALNUT VANITY 21" TV, table model with table. Hawaiian electric guitar. MA 4-2514.

SILVER FOX BEDROOM SUITE, complete with spring & mattress. Excellent condition. Cost $300. Will sell for $150. Also other furniture—cheap. Call after 5:30. FE 4-9889.

SMALL, ALL METAL DESK AND swivel chair, like new. FE 5-2474.

SINGER PORT. ZIG-ZAG ATTACH. $19.50. Electrolux vacuum $14.95. Terms. Curt's Appl., OR 3-9702.

STOVES BOUGHT, SOLD, EXchanged. Turner's 602 Mt. Clemens. FE 2-0801.

STANDARD KENMORE WASHER & stationery tubs. Good cond. OR 3-9121.

SYLVANIA TV COMBINATION, $85. Child's 6-foot pool, $7. Nu Tone mixer, new, $30. FE 4-7867.

SAVE
$$$
AIR CONDITIONERS

	Were	Now
Deluxe G.E. 220V, 7700 BTU	249.95	184.00
Custom G.E. 110V 7700 BTU	259.95	184.00

SUPPLY LIMITED
$5 DOWN DELIVERS

GOODYEAR SERVICE STORE
30 S. Cass FE 5-6123

TRADE GAS RANGE FOR ELECtric range. R. B. Munro Electric Co. 1060 W. Huron.

Sale Household Goods 73

SAVE $100

New Fedders air-conditioners. 9,000 BTU. Cools 485 Sq. Ft. Reg. price $249. Our price $149.5 yr. guarantee. Schick's MY 3-3711.

TABLE TOP GAS RANGE $10
Kitchen cabinet $10
China Cabinet $10
Crosley TV $25
Elec. Singer Sewing Machine $25
Bendix combination washer and dryer $95
Umbrella & table $10
Victrola, floor model $15
Overstuff davenport $15
Knee hole desk $10
OAKLAND FURNITURE CO
WE BUY, SELL & EXCHANGE
Everything for the home
104 S. Saginaw FE 2-5523

TRADE-IN DEPT.

Easy Copper tub washer	$29.95
Norge guar. washer	$39.95
Barton Rebuilt washer	$49.95
Norge washer	$59.95
Maytag with pump	$69.95
Woman's Friend Regent wash	$79.95

WYMAN'S

Many other items available
18 W. Pike E-Z terms. FE 4-1122

TABLE SAW WITH ½ HORSE motor, like new, $65. Mahogany bookcase, $10. 5 drawer chest, $15. FE 5-4420 after 5 p.m.

TAPPAN GAS RANGE. CALL OA 8-2473 or MI 7-0877 after 5 p.m.

TRADE ELEC RANGE FOR GAS range. R. B. Munro Electric Co. 1060 W. Huron.

USED EASY ELECTRIC DRYER, $49.95. R. B. Munro Elec. Co., 1060 W. Huron.

USED ELECTROLUX RECONDItioned cleaner, $24.95. R. B. Munro Elec. Co., 1060 W. Huron.

Used Trade-In Dept.

Occasional chair	$ 9.95
Drum table	$ 9.95
Swivel rocker	$19.95
9 x 12 rug and pad	$29.95
Davenport and chair	$34.50
Gas range	$34.50
6 piece dining room suite	$49.50
Refrigerator	$59.50

THOMAS ECONOMY
361 S. Saginaw FE 2-9151

WASHER, REFRIGERATOR, bunk beds and other household furnishings. OR 3-7727. 3165 Alco Dr.

WTD ANTIQUE DISHES, OIL lamps. Marble-top tables. MY 2-1321.

WHITE OR BROTHERS SEWING machine. Repossessed. 6 mo. old. Reg. price $129; take over balance $42, terms. Phone Mr. White. Credit Manager. HO 3-9852.

WASHING MACHINE, CONVENtional. $129.95 value, $79.95, chipped. Michigan Fluorescent, 393 Orchard Lk. Ave. — 45.

ZIG - ZAG SEWING MACHINE. Makes buttonholes, sews on buttons without attachments. Reg. $69.95; now $39.95. $1.25 week. Michigan Sewing Center. FE 2-3337.

Television & Radios 74A

CASH FOR USED TVs, PURchased at your home. FE 2-0367.

"HEATHKIT"
SALES & SERVICE
Hi-Fidelity Workshop
702 W. Huron St. FE 8-6531

17 INCH BLOND CONSOLE RCA, TV, like new. $65. FE 5-2474.

Water Softener 75

AUTOMATIC SOFTENER, NEW OR used. Reas. Priced. FE 2-5827.

For Sale Miscellaneous 76

½" GALVANIZED PIPE, 13c PER ft., ¾" galvanized pipe, 17c per ft. — in standard lengths. G. A. Thompso 7005 M59. West.

(1) DUO-THERM $40. LIKE NEW. Double burner Duo-therm $25. Both with blowers. OR 4-0079.

1c—Penny Paint Sale—1c
Inside & Outside White
1ST GALLON $3.98
2ND GALLON $ .01
—2 Gallons For $3.99—
"BuyLo" WAREHOUSE
TILE OUTLET
REAR OF 104 S. SAGINAW

1-A ALUMINUM SIDING
Installed or in stock
ALUM. AWNINGS, STORMS
No money down, $5 mo. & up
J. L. VALLELY CO.
"The old reliable pioneers"
Auburn & Rochester Rds.
UL 2-4900 Eves. OL 1-6623

2 INSIDE DOORS, 32x29 COMplete with hardware. FE 2-2224.

2 WHEEL TRAILER, NEW. $65. UL 2-4128

2 FUEL OIL TANKS. GOOD CONdition. Will deliver. FE 5-9120.

8 LGE. PORCH WINDOWS & screens. 36x66. FE 5-6807. 463 Omar.

3 PIECE BATH. LIKE NEW. Briggs plumbing. FE 4-1559.

4 IN SOIL PIPE PER LENGTH, $3.78 3 in. soil pipe, per length, $3.39. G. A. Thompson, 7005 M59 West. Open Eves.

4-INCH SOIL PIPE 5 FT. $3.79. Sump Pumps $32.95
SAVE PLUMBING SUPPLY
172 S. Saginaw FE 5-2100

8 INCH BENCH SAW WITH STAND AND WITHOUT MOTOR. OR 3-5498.

8 FOLDING CHAIRS, 4 DINING room chairs, a 2 pants suit, 3 wagons, and a scooter, other misc. FE 5-2674.

10 YR. 52 GAL. ELEC. WATER heater, $67.50. Cash & carry. G. A. Thompson. 7005 M59, west. Open eves.

14 — 2 ROMEX SPECIAL, COIL lots 2½c per ft. boxes, fittings at special prices. G. A. Thompson 7005 M59 West. Open Eves.

30 VOLUME COLLIERS ENCYCLOpedia, bookcase & 10 Junior Classics. FE 5-6901.

52 GAL. ELEC. HEATER. $69.95. 30 gal. auto. gas heater, $44.95. Cab. sinks and fittings, $54.95 up. Laundry trays with stand & faucets. $21.95
SAVE PLUMBING
172 S. Saginaw FE 5-2100

75 LB. PRESSURE CHESTED plastic pipe ½ inch 75c, ¾ 9c, 1 in. 13c. Sprinkling systems figured. G. A. Thompson, 7005 M59 West. Open Eves.

ANCHOR FENCES
No money down. FHA approved. FREE ESTIMATES FE 5-7471

A COMPLETE UNIT HOLLAND gas automatic furnace, BTU output 60,000. MI 6-8050.

ANTIQUES, OTHER MISCELLAneous items. Ironer, elec. sewing mach. MY 3-2893.

A-1 WINDOWS, DOUBLE HUNG, glider & picture windows. Reas. Direct from manufacturer. EM 3-8379 or EM 3-8003.

REACH CASH CUSTOMERS through Classified Ads. Call FE 2-8181.

For Sale Miscellaneous 76

AVAILABLE NOW

Taylor steel overhead doors 8X7's and 9x7's. Factory seconds. Also a few used doors reasonable. G&M Construction Company, 2260 Dixie Highway.

BATHROOM FIXTURES, OIL & gas furnaces, hot water & steam boilers. Automatic water heater. Hardware, elec. supplies, crock & tile. Galvanized copper, black, pipe and fittings. Howe Brothers Paint. Super Kemtone and Rust-Oleum.
HEIGHTS SUPPLY
685 Lapeer Rd. FE 4-5431

BUY AND SAVE

4" soil pipe 5' ..... $3.79 lgth.
3" soil pipe 5' ..... $3.38 lgth.
3' outside flush door $12.95
No. 1 Oak flooring ..... $65 M
Complete 42" sink cabinet with wall cabinet, $81.95.

Wolverine Lumber
420 S. Paddock FE 2-9784

BEEF AND PORK — HALF AND quarters. Opdyke Mkt. FE 5-7941

BABY CRIB, 3 MONTHS, TO 6 years. UL 2-1784.

BRYANT COUNTER FLO OIL furnace, 79,000 B.T.U.s. 250 gallon oil tank. 40 gal. Toledo oil hot water heater. 1 pr. standard louvered doors with hardware. MA 6-3705.

CHICAGO COIN AUTOMATIC pool table. $60. 6 pocket pool table $135. Pin games & bowling machine $25. UL 2-1113.

CIRCLE FLUORESCENT LIGHTS. Most modern lights for kitchens, dinettes and recreation rooms, $12.95 value $6.95, factory marred —Factory Showrooms, Michigan Fluorescent, 393 Orchard Lk. Ave. — 13.

CASH WAY
LUMBER PRICES
STANLEY ALUMINUM WINDOWS
Burmeister's
NORTHERN LUMBER
Company
4940 Cooley Lake Rd. EM 3-4171
Open 8 a.m. to 8 p.m. daily
Sundays 10 a.m. to 2 p.m.
Deliveries available

Excellent Bargains

New and used toys, clothes, party supplies for children and babies. New plastic ware. Canned vegetables. Antiques, desk, fluorescent lights, outdoor light fixtures. Dresser. New carpeting, sofa bed. Canvas sunshades. Folding doors. Fishing lures. ¼" steel cable. Elec. motors & misc. tools. Books and other good used items. All priced for a quick sale. 9 a.m.-9 p.m.
70 Edison FE 2-5289

CULVERIS INSTALLED, REpaired & replaced. MA 6-2114.

FOR SALE 2 WHEEL TRAILER, rugged steel and wood construction 3 tires, ½ ton axle and springs, good condition. $75. OL 1-0039.

FREE STANDING TOILETS $18.95
Double bow sink $ 5.95
½-in. hard copper
20-ft. lengths 16c ft.
¾-in. hard copper
20 ft. lengths 24c ft.
3-pc. bath sets with trim $89.95
3-pc. colored bath set with trim $99.95
172 S. Saginaw FE 5-2100
Factory 2nds — Irregulars
SAVE PLUMBING SUPPLY

FOR SALE, MINK EQUIPMENT. FE 4-4143.

FOR SALE

I used oil furnace. 1 used gas furnace. 1 used

For Sale Housetrailers 95

NEW CUSTOM BUILT 17' TRAVel trailer. Sacrifice at $1100. 4719 Ross Dr.

PARKHURST TRAILER SALES
1540 Lapeer Rd. Lake Orion
MY 2-4611
Featuring new 1959 New Moon Mobile Homes. Between Lake Orion and Oxford. On M24.

SHORT'S MOBILE HOMES SALES & Service. Complete line of parts and bottle gas. Hitches installed and cars wired. 3172 W. Huron. Phone FE 4-9743.

VACATION TRAILERS, FOR SALE or rent. Jacobson's Trailer Sales, 5685 Williams Lk. Rd. OR 3-5981 OR 3-3838.

VACATION TRAILERS. LARGEST selection in this area. Full lines of Tour-A-Home & Cree coaches. See these in completely self-contained units. Apache camp trailers this week only, $445. Large selection of used trailers. Open every evening & Sunday 'til 8 p.m. Take a cool ride in the country. Our location saves you money! HOLLY MARINE & COACH SALES, 15210 HOLLY RD., HOLLY, ME 4-6771

Rent Trailer Space 96

AUBURN HEIGHTS MOBILE VILLAGE. The finest. ½ mile SE Pontiac.
170 N. Opdyke FE 5-3361

INSIDE CITY LIMITS. 2 BLOCKS from bus stop. Pontiac Trailer Coach Park. FE 5-9902.

MOBILEHOME ESTATES. Modern lakefront and playground. EM 3-2661.

OXFORD MOBILE MANOR FOR those who want the best. 40'x80' lots, 16'x40' cement patios, etc. One mile east of Oxford on Lakeville road. OA 8-3022.

PARKHURST LAKE TRAILER Court. MY 2-4611. The best for less. Wonderful location. On 72 acres Between Lake Orion and Oxford.

YOU'VE SEEN THE REST; NOW see the best. Square Lake Trailer Park. FE 2-5295.

Auto Accessories 97

1953 OLDS PARTS. VERY GOOD body; 1950-51 Ford motor; 1950-51 Chevy motor. Ph. FE 2-2666.

COMPLETE TRI-CARB. SET-UP for 292 Ford block with Mallory. FE 5-2083.

For Sale Tires 98

A-1 USED TIRES, $3.50 UP. WE buy, sell. Also whitewalls.
STATE TIRE SALES
503 Saginaw St. FE 4-0687

GOOD USED TIRES
KUHN AUTO SERVICE
140 W. Huron FE 2-1215

STANDARD BRAND NEW TIRES. Trade in on General Safety Tires. Up to 50 per cent off Black or Whitewalls.
ED WILLIAMS
451 S. Saginaw at Raeburn

Auto Services 99

CRANKSHAFT GRINDING IN THE car. Cylinders rebored Zuck Machine Shop 23 Hood. Phone FE 2-2563.

CRANKSHAFT GRINDING IN THE car. Cylinder reboring. Wally's Crankshaft Service. OLive 1-0263.

Sale Motor Scooters 100

'66 CUSHMAN EAGLE. $200. 6062 Hatchery Rd.

'57 CRUSAIRE, ALLSTATE. NEW paint, Good cond. FE 8-1452

'58 CUSHMAN EAGLE. $190 MA 5-1334.

ALLSTATE 3 H.P. SCOOTER. EXC. cond. Driven only 850 miles. $100. MI 4-2174.

CUSHMAN EAGLE — JUNKING for parts. OR 3-7700.

LAMBRETTA MOTORSCOOTER '57. Good cond. $200. FE 8-1428.

NEW & USED CUSHMAN SCOOters. 230 E. Pike. FE 4-4246.

For Sale Motorcycles 101

'48 WHIZZER MOTOR BIKE. EXC. cond. Call bet. 6-7. FE 4-5659.

'51 74 HARLEY DAVIDSON. Good condition. OR 3-6046.

'46 HARLEY 74. GOOD CONDITIO OR 3-8017.

For Sale Bicycles 102

ROLLFAST BICYCLES. ALL sizes and repair on all makes. B.M.W. & N. S. U. Sales. 321 S. Edith.

Boats & Accessories 103

2 CONTROL CABLES FOR MERcury Mark 30. Throttle and shift, for 12 foot boat, $10.00. After 4 p.m. 9471 Bonnie Briar, Pontiac aLke.

1.1 HP EVINRUDE. PERFECT cond. 2 wheel boat trailer. 16 in. wheel. Best offer. FE 5-8970.

5 H.P. APATCHE MOTOR, 90 days old. FE 4-4249.

10 H.P. JOHNSON, 1957 MODEL, good cond. EM 3-6305.

10 FOOT RUN-ABOUT, CANVAS cover, steering wheel. 16 H.P. Johnson. As is $100. OR 3-8428.

10 HP FIRESTONE MOTOR, GOOD cond. $95. EM 3-4908.

10 H.P. WIZZARD, $95. GOOD CONDition. OR 3-9176.

12 FT. ALUMINUM BOAT, USED one week, also side loader carrier. FE 8-3665.

12 FT. WOLVERINE, FIBERGLAS. FE 2-8267.

12 FT. RUNABOUT, MARK 20, Mercury 16 h.p. Fully equipped, with trailer. Call evenings. FE 4-8171.

12 FT METAL BOAT AND 5½ h.p. motor. Good condition. $100 EM 3-3930.

12 FT. REBUILT CLYDE BOAT with rebuilt 25 h.p. Evinrude motor and trailer. Exc. shape. $445. Call EM 3-6916.

12 FOOT RACING RUN-ABOUT. 7½ h.p. Mercury and trailer, perfect condition. UL 2-2417.

12 FT. MOLDED PLYWOOD RUNabout fiberglassed, 25 HP electric Evinrude, trailer. $495. OR 3-7700.

14 FOOT PLYWOOD BOAT, MOtor and trailer, $135. FE 4-3604.

14 FT. WOLVERINE & TRAILER, with 40 h.p. Mercury motor. 2 yrs. old. $1,000. FE 5-4352

14 FT. WOLVERINE RUNABOUT, with trailer. Exc. Cond. $275. FE 5-9560.

14 FT. RUNABOUT. 25 H.P. EVINrude motor with windshield & controls. $150 dn. Take over pymts. EM 3-6572.

14-FT. THOMPSON BOAT. BARgain. 10114 Lakeside Dr. Oxbow Lake.

14 FT. CENTURY RUNABOUT, 22 h.p. Evinrude motor & trailer. $200. 2371 Silver Circle. OR 3-2136.

14 FT. BOAT TRAILER. $65. FE 8-0145.

14 FT. YELLOW JACKET. 25 H.P. evinrude, remote controls, and trailer, like new, or swap for late pickup. FE 4-9424 or MY 3-2746.

14 FT. INBOARD WITH TRAILER. Pulls water skis. $400. 1416 W. Auburn Rd., across from Avondale High School. UL 2-1097.

15 FT. ROUND BOTTOM CEDAR strip boat & trailer. $135. FE 8-0145.

16 FT. ARISTOCRAFT BOAT, 50 h.p Johnson engine. Tandem trailer, Ski's and tow ropes. Like new. See at Slaybaugh's. 630 Oakland.

16 FT LYMAN, 40 H.P. MERcury Mark 55 motor. Aston trailer. $875. Exc. cond. 74 Texas St., Rochester Between 4 & 8 p.m.

A REAL BUY
16 foot Owens runabout, 1958 Johnson 35 h.p., elec. starting, fully equipped & ready to go, incl. 1958 trailer, water skis, ladder, approved life preserver cushions, windshield, etc. Perfect family boat. $1,195. Call MA 6-1317.

18 FOOT 56 HOLIDAY CHRISCraft, 215, V-8 interceptor, reduction gear white top, ski tow, spot light at Oliver Buick.

21 FT CABIN CRUISER, 35 H.P. Electric Evinrude motor, like new. Galley, stove, ice chest, enclosed toilet. Built-in radio, fresh water, permanent flying bridge, out-riggers, horns, airfoam bunks, & many extras. Clean. Ready to go. $1650. 69 E. Square Lake Rd. near Livernois. Troy. TRogan 9-0372.

52 RICHARDSON 19' INBOARD. 95 h.p. Chrysler. Good cond. $1,500. OR 3-0004. Will demonstrate Sat & Sun

ALUMA CRAFT
America's finest all aluminum boat. New 1959 models from $249 up. Trade your old boat. Easy terms. Open evenings and Sundays
DUNHAM'S
2265 Union Lake Rd. EM 3-4164

Boats & Accessories 103

19 FT. 1953 CENTURY, 95 HP MOtor. Good cond. $975. EM 3-3516.

1959 MERCURY, MARK 75-A, 60 HP. Controls. Gas tank, 12 volt battery. MA 4-2187.

AUTHORIZED JOHNSON DEALER
BANK FINANCING
MARLIN & CROWNLINE FIBERGLAS BOATS
BOARDMAN'S
OR 4-0212 7575 Highland Rd.
M59 at Wms. Lake Rd.

BOAT SALE — ALUMINUM, $120. Steel, $96. Trailers, $89.50. Big fiberglas, $185. Chippewa runabouts, $135. 9669 M59 West.

BOAT, MOTOR & TRAILER. $500. FE 5-2384 after 5:30.

BOAT WINDSHIELDS
Panoramic, wrap-a-rounds, flat shields — any size, any height, large or small, we make them all. Complete stock of fiberglas & plastic materials. (Best quality —Best prices). Soltis Plastics Co. 10267 Highland Rd. (M59). EM 3-6459.

BOAT DOCKAGE
On Union Lake. Reserve your space now.
DUNHAM'S
2265 Union Lake Rd. EM 3-4164.

EVINRUDE-WAGEMAKER
SPECIAL PURCHASE — Have just purchased Wagemaker's complete stock of 16 lapstrake boats with mahogany framed windshield, steering walk thru seat in front and open back with 20" transom. Team one of these fine boats with an Evinrude 1959 35 h.p. Lark, battery, battery box, remote controls, and an Ajax 1250-lb capacity tip-up A-frame trailer. List price $2115—Now only $1395

NEW — 1959 Empire fiberglas runabout, 14'6" centerline length, windshield, steering, cushioned seats, bow and stern light hardware, ski rings, boat cover, 1959 35 h.p. Evinrude Lark, remote controls battery, battery box and Ajax 1250-lb A-frame tip-up trailer All for $1450

Come out and look over our complete selection of boats Everything to fit your boating needs. Take a ride in our demonstrators and assure yourself of complete satisfaction. Financing available with only 10 per cent down 24 months to pay. Take M59 to West Highland Rd. Left and follow signs to DAWSON'S SALES at Tipsico Lake. Phone MAin 9-2179. Open every night til 9.

BOAT CARRIERS. LATE SUMmer sale. Comes up from rear bumper & forward to top. Adjustable to fit any car. Full width roller in rear for quick & easy loading. 4494 Elizabeth Lake Rd. Phone FE 3-9195 or FE 8-3676.

BOATS MOTORS TRAILERS
Wood, Fiberglas, Aluminum
New & Used
SCOTT MOTORS & SERVICE
Marine equipment & sport goods
"CRUISE-OUT BOAT SALES
63 E. Walton Blvd.
FE 8-4402 Daily 9-9! Sunday 'til 6

CENTURY
Chris Craft Cavalier
CRUIS-ALONG
Holiday Fiberglas-Mercury Motors
CADILLAC ALUMINUM
INLAND LAKES SALES
3127 W. Huron FE 4-7121

BOAT WINDSHIELDS. $20.95 Includes hardware. Ferry Service, Inc., 6129 Highland Rd.

EVINRUDE MOTOR, 2½ HP, $45. 3525 Lawrence, Drayton Pvains.

— FIBERGLAS —
"DO IT YOURSELF"
AT DISCOUNT PRICES
Super Marine Resin . . $6.88 Gal.
All size boat cloth in stock.
DuPont Marine paint. . $2.98 Gal.
ACTION MERCHANDISE MART.
1651 S. TELEGRAPH RD.
1 Mile N. Miracle Mile FE 3-7688
Opposite Bloomfield Fashion Shop

GUARANTEED
USED MOTORS
SLAYBAUGH'S
630 OAKLAND

HAVING MOTOR TROUBLES? Mercury outboard parts and service. All motors boat tested. If we can't fix it, no charge. Shorty Hooks Place 3735 Orchard Lk. Ave. Dial FE 2-5260.

INSURE YOUR BOAT AND MOtor for only $2.50 per $100 of value. FE 2-0828 or FE 5-6278.

JOHNSON 30 H.P. ELECTRIC starter. Will demonstrate. Make offer. OR 3-6527.

JOHNSON MOTORS
Star Craft boats. Gator and Airboy trailers. Everything for the boat.
OWENS MARINE SUPPLIES
396 Orchard Lake Ave. FE 2-8020

MERCURY MOTORS — DUNPHY Boats, New and used. We trade. Bargains.
MAZUREK MARINE SALES
Cor S. Blvd. & Saginaw
FE 4-9587

MERCURY MARK 25, 8-FOOT HYdroplane. Phone FE 2-0471 after 5 p.m.

MID-SUMMER SPECIALS
New 14 ft. Lone Star Super deluxe fiberglas with windshield, upholstered seats, steering, controls and new 18 h.p. Evinrude & trailer All for $1,095.

New 12 ft. Geneva, windshield, steering, controls and 18 h.p. Evinrude. Only $695.

$164. 12 ft. aluminum boat, now $129.50; $235 12 ft. aluminum boat, now $179.50; 12 ft. fiberglas, decked runabout, $175.

KELLY'S HARDWARE
3994 Auburn at Adams. FE 2-8811

NEW THIS YEAR. JOHNSON 5½ Fleethorse outboard motor. Tank, stand, & cover. None of this has ever been used. $200. FE 4-2976.

OUTBOARD BOAT, 14 FOOT WOLverine, center deck. New 35 H.P. electric starting. Trailer included. $850. EM 3-0637.

RENT OR SELL. PONTOON BOAT Munro's Boats, Waterford Mill Pond

SAVE $500 ON DUNPHY WAYFARer, 20-ft. lapstrake, Mark 78 Mercury motor tandem trailer. Winter prices on all our boats and motors while there is still time to enjoy them. See us on a package deal. Our location saves you money! CLIFF DREYER'S GUN & SPORT CENTER, 15210 HOLLY RD., HOLLY. MELROSE 4-6771.

TONY'S MARINE FOR EVINrude Motors. 23 yrs. repair experience. 2695 Orchard Lk. Rd.

TRADE 12 FT. ALUMINUM RUNabout, 25 h.p. deluxe Johnson, for aluminum housetrailer. OR 3-5634.

WATER SKI SPECIAL
ALL BRAND NEW
14' Speed Liner 25 h.p. Scott, boat trailer, skis, two rope & ski belt. All hooked up & ready to go! A $1,188 value. Our price, $995. Only $110 down
Oakland Marine Exch.
379 S. Saginaw FE 8-4101
Open Eves. til 8; Sun. 12 to 4

WE HAVE SEVERAL GOOD, clean used boat & motor outfits. Some with Evinrude motors Harrington Boat Works Your Evinrude Dealer
Harrington Boat Works
BANK FINANCING
FE 2-8033
Open Sundays and Evenings

WTD.: USED ALUMINUM CAnoe MA 5-1922, Clarkston.

Fiberglas 103A

BOATS FIBERGLASSED, ALL types fiberglas work. Auto rust repair, ¼ midget racer bodies. Rini's, Orion, MY 3-1915.

For Sale Airplanes 104

TAYLOR CRAFT FOR SALE. Best offer OR 3-2211.

Transportat'n Offered 105

CARS DAILY TO MOBILE ALAbama, Philadelphia, Connecticut, gas allowance. FE 2-3215.

FLY 4 - ENGINE AIRLINER TO California $80, Hawaii, $80, New York, $19 each way. Ferry Service Inc. OR 3-1254.

LEAVING FOR ELMONTE, CALIfornia sAugust 2nd. Room for 3 dependable riders. MAyfair 6-3900.

SHARE EXPENSES TO PHILAdelphia area, leaving Aug 6. FE 2-5664, after 6 p.m.

TRUCK GOING NORTH, PART load either way. FE 5-6206.

Wanted Used Cars 106

AS MUCH AS $50 FOR JUNK AND cheap cars. FE 2-2666, days or eves.

TOP $$$—USED & JUNK CARS
Smith Motor Sales FE 8-2441

CASH FOR CARS
HARDENBURG MOTOR SALES
Cass at Pike FE 5-7396

Wanted Used Cars 106

ATTENTION!
"WHY SETTLE FOR LESS?"
WE'RE PAYING
TOP $$$ DOLLAR
GLENN'S
MOTOR SALES
952 WEST HURON
FE 4-7371 FE 4-1797

CASH
ANY MAKE OR MODEL
FOR 20 YEARS WE HAVE PAID THE TOP DOLLAR FOR THE RIGHT CAR.
SEE MALEN ELLSWORTH OR LEE KELLEY
H. J. VANWELT
OR 3-1355 4040 Dixie Hwy.

DON'T LOSE YOUR CAR
We will show you how to cut your payments in half. Call or come out today.
Eddie Steele
FORD
2705 ORCHARD LAKE RD.
KEEGO HARBOR
FE 5-9204 FE 2-2529

IT'S YOUR CAR!
GET THE MOST FOR IT!
And the most is what you get at
JEROME
"Bright Spot"
Orchard Lake at Cass
FE 8-0488 Open 'til 9

Needed Immediately
100 CARS
1953 thru 1957 Models
Bring Title—Get Cash
COMMUNITY
Motor Sales
AUBURN AT EAST BLVD.
FE 8-4539

Top
$$$
Paid
FOR GOOD USED CARS
Russ Dawson
232 S. Saginaw St.

NOW READ THIS
BRING YOUR CAR HERE FOR
TOP DOLLAR
WE NEED 500 CARS FOR OUT-OF-STATE. SHOP THE REST BUT GET THE BEST AT
AVERILL'S
2020 Dixie Hwy
FE 2-9878 FE 4-6896

OUR CUSTOMERS DEMAND
GOOD
"CLEAN CARS"
WE'LL GIVE YOU
$$$ CASH $$$
FOR YOUR EQUITY OR A GOOD DEPENDABLE CAR
BILL SPENCE
"RAMBLER"
- SALES & SERVICE -
211 S SAGINAW FE 8-4541

TOP BUCK — JUNK CAR TRUCK PONTIAC WASTE FE 2-0209

WTD. 1954 FORD, FRONT FENders, hood, front bumper or will buy car. FE 4-2220, after 6. FE 4-1637

See M & M Motor Sales
For top dollar on later model cars.
2527 Dixie Hwy. OR 3-1603

TOP PRICE FOR JUNK CARS FE 4-4878

WANTED JUNK CARS. TAYLOR Rd. Used Parts. FE 5-2000.

TOP CASH $$$$ FOR CLEAN CARS or trade up or down.
ECONOMY CARS 22 AUBURN

Used Truck Parts 106A

35 FT. TANDEM TRAILER. Steel bed. Sell $800 or swap for good used car. OR 3-1876.

USED TRUCK PARTS
ALL MAKES AND MODELS
HEIGHTS MOTOR SALES
2635 Auburn Ave. FE 4-6632

For Sale Used Trucks 107

SELECT
The Truck You Need

'48 PONTIAC HEARSE
Just like new. $395

1950 FORD
½ ton pickup. Black. $245

'51 INTERNATIONAL
12 foot metro. $295

'52 FORD F-6
14 ft. aluminum van and lift gate. $895

'51 INTERNATIONAL
5 yard dump. 2 speed and clean. $595

'53 DODGE
Pickup, red. $475

'53 FORD
½ ton panel. V-8. $495

'54 CHEVROLET
12 ft. stake, sharp. $795

'54 INTERNATIONAL
Pickup, good rubber. $490

'54 FORD
¾ ton with utility body. $745

'54 INTERNATIONAL
14 foot van. $795

'55 FORD F-100
Pickup, 8 cylinder. $745

'55 CHEVROLET
2 ton chassis, 102 C.A. $795

'55 CHEVROLET
2 ton, 12 ft. van, sharp. $1095

'55 INTERNATIONAL
12 ft. van. $695

'55 DODGE
V-8, 16 ft. van. $1095

'56 FORD
Courier, sharp. $795

'57 FORD F-100
Pickup, 8 ft. box. $995

'57 FORD F-100
Panel, 6 cylinder. $1095

THESE ARE JUST A FEW OF THE MANY MORE AT
Turner's
Truck Center
BE SURE AND SEE
FOR A DEAL THAT'S RIGHT!
464 S. WOODWARD
BIRMINGHAM MI 4-7500

SLICES OF HAM



Used Auto Parts 106B

PONTIAC STRAIGHT 8 MOTOR, excellent condition. $35. Phone FE 8-6546 or EM 3-9113.

OLDSMOBILE '49 TO '54 MANIfold with four 2 barrel carbs, will sell or trade for two 4 barrel manifolds. Phone EM 3-9113 or FE 8-6546.

TWO ENGINE'S. ONE IS 1950 Mercury, complete with all accessories. The other is '48 Ford, full, Edelbrock and isky equipped. MI 4-3466

WRECKING '53 RAMBLER STAtion Wgn Good motor, trans. & rear end. OR 3-6354.

For Sale Used Trucks 107

1950 FORD 1-TON PANEL DElivery. Good condition. $200. MY 3-9961.

'48 HUDSON PICK-UP. MUST BE seen to be appreciated. Make offer. MA 5-1007.

'52 DODGE, 4 SPEED TRANSmission, 1 ton pick-up, excellent condition. UL 2-4913.

1946 1½-TON CHEVROLET DUMP truck. Good mechanical condition, $395

HOMER HIGHT MTRS.
"15 Minutes From Pontiac"
Oxford, Michigan OA 8-2528

1950 CHEVY, ½ TON PICKUP, good coad. FE 5-9120.

1955 MODEL IHC 2 TON TRUCK WITH 16 FT. HYDRAULIC TILT DOWN BED IDEAL FOR HAULING HEAVY EQUIPMENT. IN A-1 COND. PRICED TO SELL. KING BROS. FE 4-0734. FE 4-1112

16 FT. STEEL SIDE TRUCK BODY with lift-gate. $125 Smith Moving Co. 45 James St.

'57 CHEVY PANEL TRUCK, LOW mileage, very clean, reas. FE 4-3475.

DUMP TRUCK, '45 GMC $450 OR trade for 1-ton pickup. EM 3-4498

DODGE 2 TON CAB OVER READY to put to work. Will accept trade. No money down. Call Leonard Nell, MI 4-7506.

1951 GMC DIESEL MODEL 650 dump. Completely rebuilt motor. Been pulling 4 wheel trailer. Can be seen at 23 W. Kennett Rd. at Fisher Body. Price $1600. FE 5-9057.

Pontiac's
Truck Center
GMC
Factory Branch
OAKLAND AT CASS
TRUCK SALE

'54 Ford ½-ton pickup. Clean $525
'39 Plymouth ½-ton pickup. Runs good $ 75
ROGER'S SALES & SERVICE
695 Auburn Ave. FE 2-9555
USED JEEPS OUR SPECIALTY

Auto Insurance 108

PL & PD FOR MOST CARS, $9 60 dn, 8 mos. Pmts. of $4.99 ea. FE 4-3536. Eves. FE 2-4353.

Foreign & Spts. Cars 109

1958 METROPOLITAN, $950, OR take over my payments of $40 month MU 4-8811.

1955 SKODA, NO MONEY DOWN, like new. Lucky Auto Sales. 193 S. Saginaw, FE 4-1006.

1958 KARMANN GHIA CONVERTible. Beautiful maroon finish. This Volkswagen has been garage-kept and still like brand new — Priced to sell at this ridiculously low price of $2246. Stock No. 611.

North Chev.
Hunter Blvd. at S. Woodward Ave.
Birmingham MI 4-2735

LARGEST STOCK OF DUNLOP imported sports and antique tires in Mich. All sizes to solve foreign car owner problems. Market Tire Co. 77 W. Huron FE 8-0424

MIDGET RACER. BRAND NEW 3 speed gears. Assembled or not. FE 2-0524.

TRIUMPH ROADSTER, 1959, LIKE new. Only 1,000 miles. 1528 E. Maple Rd. B'Ham.

For Sale Used Cars 110

1954 BUICK HARDTOP
A nice clean Century, clean inside and out, radio, heater, automatic shift. A one owner you will like.
PEOPLE'S AUTO SALES
68 Oakland FE 2-2351

'55 BUICK HT., $695. SMITH MOtors. Crooks & Auburn.

1955 FORD RANCHWAGON. NO money down. Small monthly payments. Lucky Auto Sales. 193 S. Saginaw. FE 4-1006.

1949 BUICK. RECENTLY PURchased from original owner. Must sell. $125. OR 3-8583.

Dixie 'OK' Cars
"Buy of the Year"
'58 CHEVROLET
BISCAYNE 4-DR. 8 CYL.
Powerglide, pushbutton radio, like new white tires. Crash pad. Safety belts, back-up lamps and many other extras. Solid Cay Coral.
—ONLY $1695—

THIS WEEKS MONEY-SAVING SPECIALS
'55 Chevrlet, 210,2-Dr 6-psg. $695
'54 Ford, Custom 2-Dr 8 auto. $450
'54 Pontiac 4-Dr., Starchief $475
'54 Pontiac, 4-Dr., 9-psgr. Wgn $495
'53 Ford, Custom 2-Dr. 8. $395
'53 Nash, 4-Dr., 6, automatic $295
'52 Pontiac 4-Dr $195
'51 Pontiac, 4-Dr $ 95
'51 Olds 98 $ 95
'51 Chevy, 4-Dr., good motor $ 35
'50 Pontiac, 4-Dr. $ 55
'48 Pontiac 4-Dr. $ 45
'49 Studebaker ½-ton pickup $145
"Buy of the Week"
'58 Ford
RANCH WAGON, 2-DR., 8-CYL. Pushbutton radio, solid white color. 1-owner.
—ONLY $1750—
Dixie "OK" Lot
Dixie Hwy. near Sashabaw
DRAYTON PLAINS, MICH.

RENT IT FAST through Rent Ads! Room, house, apartment, anything — Want Ads give you ACTION. Dial FE 2-8181.

For Sale Used Cars 110

54 BUICK, CENTURY, 4 DR. full power $525
GARNERS USED CARS
222 West Montcalm

'53 BUICK, SUPER, 4 DR RIVERIA. Exc. Extras. $350. OL 2-3246

'56 BUICK
4 dr. HT. Dynaflow trans. R&H. A 1 owner car. Clean inside & out.

'56 FORD CONV.
V-8, FOM, R&H. Extra good WW tires. Solid black outside with beautiful red & white trim inside.

See Walt Smith at
CASS-OAKLAND
Pontiac's Newest Lot
312 W. Montcalm FE 5-8228
NEXT TO OAKLAND AVENUE

'51 BUICK, EXCELLENT RUNning condition, $100. 2706 Hartline, Avon Twp.

1950 BUICK 4-DR. R&H, CLEAN, runs good. $125.00. FE 8-6465.

'53 BUICK SPECIAL. GOOD DEpendable car. EM 3-0081. H. Riggins.

'56 BUICK CONVERT. RED & white with black top. 1 owner R&H WW tires. Power brakes. $1295. OL 2-4831.

Community Motor Sales
Home of Quality Used Cars
1952 Hudson Hornet $ 295
1953 Olds Super 88 $ 495
1957 Ford overdrive $1295
1957 Buick convert. Power $1995
1957 Chevrolet, one owner $1395
1955 Ford, new motor $ 895
1956 Pontiac Hardtop, nice $1095
1954 Merc. Sun Valley $ 695
1954 Ford Ranch Wagon $ 695
1954 Nash, Hydramatic $ 495
1954 Ford V-8 $ 495
1953 Plymouth hardtop $ 395
1953 Ford, Fordomatic $ 395
1952 Pontiac sedan $ 150
1955 Pontiac Cat., one owner $ 995
1949 Pontiac Sed. delivery $ 150
1953 Hudson no money down
COMMUNITY MOTOR SALES, INC.
Home of quality used cars
Auburn at E. Blvd. FE 8-4530

1956 OLDS 88 CONVERTIBLE. Fully equipped. Beautiful condition $1295

1954 Buick Super 2 dr. Hardtop. Red & black, 1 owner $545

1953 Pontiac 2 dr. Hydramatic. Exc. mechanical cond. Body good $295

1957 Chevrolet, 210 V8. Powerglide. Like new $1345

1957 Buick, 4 dr. sedan. Dynaflow. Radio & heater. 1 owner $1495

HOMER HIGHT MTRS.
"15 minutes from Pontiac"
Oxford, Michigan OA 8-2528

1953 BUICK, 4 DR
REPOSSESSION
$125 full price. No cash needed. $7.50 month. Mr. Bell. King Auto. FE 8-0402.

51 BUICK ROADMASTER. GOOD running cond. $100. EM 3-6106.

'57 BUICK, 1 OWNER.
FE 5-5006

'53 CADILLAC. POWER STEERing & brakes good motor & clean $695.
'56 Panel clean and good, $195.
'53 Mercury, hardtop, $395.
Also '53 Chev. & Ford, '51 and '53 Pontiac and '51 Chevy.
Many others. Finance Arranged.
ECONOMY CARS
22 Auburn

1953 CADILLAC COUPE DE VILLE. sharp Full power. Can be seen at Martin & Terry Standard Service, Perry St.

1952 CHEV. $95. KING AUTO 115 S. Saginaw. FE 8-0402.

1955 CHEVROLET, 2 DOOR, SEdan. EM 3-0236 or EM 3-6115.

1951 CHEVY. $95 KING AUTO. 115 S. Saginaw. FE 8-0402.

1953 CHEVROLETS. HARDTOPS. 2-drs. 4-drs. Standards & automatics. Priced from $145 to $395. Over 20 to choose from. No cash down. BIRMINGHAM-RAMBLER, 666 S. WOODWARD. MI 6-3900.

1957 CHEVY BEL AIR 4 DR. hardtop. Dusk Pearl & White. Turbo Glide, R&H, 22,000 miles. Exc. cond. FE 5-7580.

1953 CHEVROLET BEL AIRE
REPOSSESSION
$168 full price. No cash needed. $10.06 month. Mr. Bell. King Auto. FE 8-0402.

'58 CHEV. IMPALA CONVERT, Exc. cond. UL 2-4177.

1953 CHEVROLET BEL-AIR 4-DR. Radio, heater, power steering. $350. FE 4-7594.

'48 CHEVY 2-DR. CLEAN. $75. 1232 Cherrylawn. FE 4-7647.

1958 CHEVY WAGON.
FE 8-6117.

1957 CHEVROLET 6, 2-DOOR SEdan, radio, heater, W-W, standard trans. Very clean, low mileage. FE 2-8540, 200 Pioneer.

JOIN THE MULTITUDE OF PEOPLE WHO ARE
RUSSIAN
TO EDDIE STEELE'S USED CAR LOT IN BUSES, TRAINS,
PLANES
BOATS AND ROCKETS
THE BIG BOSS HAS PLANTED A
BOMB
Under each salesman with orders to sell at any price or get out of
PONTIAC

1952 Ford Custom 8, 2 dr. ... $295
1953 Ford Custom 8, 4 dr. ... $395
1954 Ford Custom 8, 2 dr. ... $495
1955 Ford Custom 6, 2 dr. ... $595
1956 Ford Custom 8, 2 dr. ... $895
1951 Chev. Deluxe, 2 dr. ... $195
1953 Chev. Bel Air, 4 dr. ... $395
1954 Chev. Bel Air, 2 dr. ... $495
1953 Pontiac HT ... $295
1954 Pontiac Chieftain, 8, 2 dr. $395
1955 Pontiac Chieftain, 8, 4 dr. $695
1956 Pontiac, 4 dr HT ... $895
1953 Buick Special, 4 dr. ... $495
1954 Buick Special, 4 dr. ... $595
1955 Buick Special, 2 dr. ... $795
1954 Ply. Belvedere, 4 dr. ... $395
1955 Ply Savoy, V8 4 dr. ... $595

Eddie Steele
FORD
2705 ORCHARD LK. RD.
Keeo Harbor FE 2-2529

HURON AT ELIZABETH LK. RD.
Waterford Twp. FE 5-3177

For Sale Used Cars 110

'54 CHEVY, POWERGLIDE. BEST offer. FE 4-6348.

'55 CHEVROLET
BEL AIR 4 DOOR 8
Radio, Powerglide. 23,000 actual miles. One owner—Very clean.
$200 DOWN — $45 PER MO.

BRAID
MOTOR SALES
DeSOTO-PLYMOUTH DEALER
35 YEARS FAIR DEALING
CASS AT W. PIKE STS.
FE 2-0186

58 CHEVROLET IMPALA. FOR sale or trade for '55 or older car. OR 3-7146 after 6.

1957 CORVETTE, HARDTOP, Standard shift, 270 engine. 16,000 miles. $2600. EM 3-0105.

'53 CHEV. VERY GOOD. NO RUST $295. EM 3-0081. H. Riggins.

1955 CHEVROLET, 4 DOOR STAtionwagon, real sharp. EM 3-0236. or EM 3-6115.

1955 CHEV. 210. GOOD CONDItion. $550. FE 5-2766.

VACATION SPECIAL
SPECIALLY PRICED FOR THIS WEEK. 1959 FORD DEMO custom 300 8-cylinder, 4-door sedan with Fordomatic, radio, heater, white tires.

BEATTIE
"Your FORD Dealer Since 1930"
5806 DIXIE HWY. OR 3-1291
At the Stoplight in Waterford

'52 CHEVROLET BEL AIR. NO money down. Community Motor Sales. FE 8-4530.

1953 CHEVROLET
REPOSSESSION
$125 full price. No cash needed. $7.50 month. Mr. Bell. King Auto. FE 8-0402.

'55 CHEVY MECHANICALLY perfect. R & H WSW. FE 8-9339

54 CHEVY DELRAY COUPE $295
GARNERS USED CARS
222 W. Montcalm

1955 CHEVROLET 210 V8 STANdard trans. Immaculate interior. No rust. $695. 24 payments. $24.25. Low cash down or old trade. BIRMINGHAM-RAMBLER. 666 S. WOODWARD. MI 6-3900.

PONTIAC AUTO BROKERS
'57 Chev. Wagon., 4 dr. V-8 ... $1595
'56 Buick RM, 4 dr. Air-cond. .. $1495
'57 Ford Custom 2 dr. FOM .. $1395
'56 Ford V-8, 4 dr. Wgn. .. $1295
'56 Buick Spec. 4 dr. HT. .. $1295
'56 Chev. 2 dr., 6, Del Ray .. $1095
'56 Plymouth Bel., 6, Auto. .. $995
'55 Buick Century HT .. $995
'55 Ford Fairlane 8 .. $895
'55 Studebaker 2 dr. 8, OD. .. $ 695
'54 Pontiac, 2 dr. .. $595
'54 Chev. 4 dr. .. $595
'53 Chev. 2 dr. .. $495
'53 Mercury .. $395
'53 Ford, 4 dr., 6 .. $395
'51 Pontiac .. $145
'53 Plymouth .. $95
1260 Perry at Madison FE 4-9100

'52 CHEV VERY GOOD COND. $180. OR 3-6546.

NORTH
CHEVROLET CO.
Has the
INTERNATIONAL
1-YEAR
Discount
WARRANTY
GIVEN FREE
WITH EVERY CAR
100%
Coverage; No Exclusions

'58 Ford V-8, 500, Fordo. ... $1697
'58 Chev. 4-dr. V-8, auto. ... $1598
'54 Ford 2-dr. V-8 engine $ 493
'55 Ford 9 pass. wagon, V-8 $ 937
'57 Pontiac HT. V-8, hydra. $1432
'56 Pontiac HT. Power eqpt. $1092
'55 Chev. 2-door, PG ... $ 577
'58 Chev. 4-door wagon ... $1853

79 More to Pick From
BANK RATES
Open 8:30 a.m. to 9 p.m.
North Chev.
Hunter Blvd. at S. Woodward Ave.
BIRMINGHAM MI 4-2735

'55 CHEVROLET, BEL AIR 4-DOOR, V-8, POWERGLIDE, RADIO & HEATER. ABSOLUTELY NO MONEY DOWN. Assume payments of $27.24 per mo. Call Credit Mgr. Mr. Parks at MI 4-7500. Harold Turner Ford

'51 CHEVY, 4-DR. GOOD TRANS. $75. FE 8-9513—Manning.

'54 2 DR. CHEVY. BEL AIR. PG. R&H. MY 3-1915.

'58 IMPALA CONV. BLACK. White top. Power glide, brakes and steering. Clean. FE 5-3201.

'53 CHEVROLET 210 2-DR. RADIO & HEATER. ABSOLUTELY NO MONEY DOWN. Assume payments of $11.46 per mo. Call Credit Mgr. Mr. Parks at MI 4-7500. Harold Turner Ford.

1956 CHEVY, CONVERT., WHITE, standard trans., $1300. OR 3-7713.

'53 CHEVROLET, SHARP, CLEAN, Bel Air. Best offer over $350. 7815 Elizabeth Lk. Rd. after 5:30.

— SHARP BIRMINGHAM —
New Car Trade-Ins
'55 CHRYSLER
2 DOOR HARDTOP
Auto. trans., Power steering & Power brakes. Radio & Heater, W/Walls — Sharp!
$995
No Money Dn.—24 Mos. on Balance

SCHUTZ
MOTORS INC.
DeSOTO-PLYMOUTH DEALER
912 S. Woodward MI 6-5302

'51 GMC PANEL. '53 STUDEBAKer Champion. Home made hard top chassie. FE 8-6626.

Crissman
Chevrolet
Rochester
End of the Month
BEST BUYS
on New Car Trade-Ins

THIS ALMOST NEW condition 1956 Ford V8 Fairlane 4 door with ivory & blue finish, gleaming white tires, power steering, Fordomatic, radio & heater is an outstanding value at CRISSMANS new low price of $1195.

ANOTHER VALUE IN THE FORD LINE is this 1956 V-8, custom ranchwagon, solid White with Blue & Ivory interior. Standard transmission, $1095.

SPOTLESS 1955 FORD V8 Customline 4 door with beautiful ivory finish, gleaming white tires and standard drive. Only $795.

1955 OLDS, 98 Holiday Sedan, full power and air conditioned. Spotless and only $

For Sale Used Cars 110

1961 MERCURY. $95. KING AUTO. 115 S. Saginaw. FE 8-0402.

'55 MERCURY, 2 DR. $525
GARNERS USED CARS
222 W. Montcalm

'52 MERCURY HARDTOP. SHARP! $270. OA 8-2940.

HOT RODDERS! OLDS POWERED '51 Chev. 49 block bored. '52 heads & intake with new 4 barrel carb. No oil or loose rods. Entirely Olds from engine to rear end. Car will not run for need of a valve job. All gauges work & shifting & gas pedal linkage hooked up. Body & interior need work. Best offer over $40 takes Call MU 4-5921 after 5.

1954 Mercury. Like NEW. $500. FE 4-4347, after 5 p.m.

'57 MOPED.
EM 3-3071

1951 OLDS. $95 KING AUTO., 115 S. Saginaw. FE 8-0402.

'54 OLDS, 88 HARDTOP, POWER brakes R&H Extras. $525. Must see. OA 8-2098

'54 OLDS. 88 HARDTOP $395
GARNERS USED CARS
222 West Montcalm

'56 OLDS. 88 2 DR. HARDTOP R & H. WSW $965 in payments plus small equity. OA 8-2769 or MY 3-7463.

1956 OLDS. SUPER 88. HARDTOP. Power steering and brakes, new tires, hydra. Exceptional car. MY 3-8961. Pvt. Owner.

'53 OLDSMOBILE SHARP! WILL make good deal. Call Ernice Felice at Cy Owens. FE 5-4101 or OR 3-9674.

'54 OLDS SUPER 88 BAL. DUE $390. Best offer over takes. UL 2-2491.

CLEAN
'54 Olds Super 88 H. T. P brakes & P. steering & R&H. Call between 6 and 8. $700. FE 4-5447.

1954 PLYMOUTH
REPOSSESSION
$296 full price, no cash needed. $17 month. Mr. Bell, King Auto. FE 8-0402.

1955 PLYMOUTH SAVOY, 4 DOOR, V-8, automatic trans., R&H. Nice. $695.

Clarkston Motor Sales
CHRYSLER-PLYMOUTH-DEALERS
Main St. Clarkston MA 5-5141

REPOSSESSED CARS
1961 Plym. Sta. Wgn. $50
1952 Pontiac. Bad rod $55
1950 Ford. Runs good $45
1949 Chevy Sed. Brakes bal. $50
1952 Chevy Sed. Motor A-1 $69
197 S. Johnson

'53 PLYMOUTH HARDTOP
REPOSSESSION
$195 full price, no cash needed. $11.46 per month. Mr. Bell, King Auto. FE 8-0402.

'54 PACKARD 8—4-DR. CLEAN FE 8-9513—Manning.

1955 PLYMOUTH. 4 DOOR. NICE car. No money down. $27.24 month. Lucky Auto Sales. 193 S Saginaw. FE 4-1006.

'55 PLYMOUTH PLAZA. 2-DR RADIO & HEATER. ABSOLUTELY NO MONEY DOWN. Assume payments of $24.80 per mo. Call Credit Mgr. Mr. Parks at MI 4-7500. Harold Turner Ford.

— SHARP BIRMINGHAM —
New Car Trade-Ins

'55 PLYMOUTH
BELVEDERE HARDTOP
Power steering & Power brakes. Radio & Heater. W Walls. Auto. trans. Sharp!
$795
No Money Dn.—24 Mos. on Balance

SCHUTZ
MOTORS INC.
DeSOTO-PLYMOUTH DEALER
912 S. Woodward MI 6-6302

'52 PLYMOUTH EXC. TRANSPORTation Only $145 total price.
'56 Ford Country Sedan Station Wgn. R&H auto. trans. Any old car dn. Bank rate on balance.
TOM BOHR, INC. MU 4-1715

1954 PLYMOUTH SEDAN, VERY nice car. FE 3-7542. H. Riggins.

'58 PLYMOUTH, BELVEDERE Hardtop $425.
GARNERS USED CARS
222 W Montcalm

1951 PLYMOUTH. $95. KING Auto., 115 S. Saginaw. FE 8-0402.

1952 PONTIAC. $95 KING AUTO., 115 S. Saginaw. FE 8-0402.

'54 PONTIAC CHIEFTAIN. EXC. running cond. OA 8-3200.

RUSS JOHNSON
AT
LAKE ORION
SAYS

TAKE YOUR PICK
NAME YOUR PRICE

'57 SCODA, 2 DR.
CLEAN.

'57 PONTIAC BNV.
CONVERT. SHARP.

'56 PONT. 2-DR. HDT.
A BEAUTY

'56 BUICK 4-DR. HDT.
A-1.

'56 MERCURY CONV.
FULL POWER.

'55 FORD WGN.
SHARP.

'56 PONTIAC, WGN.
SHARP.

'55 PONTIAC, SC.
SEDAN SHARP.

'55 CHEV. BELAIRE
HARDTOP A PEACH.

'55 FORD, 4-DR. SED.
A-1.

'55 CHEV. SED.
A-1.

25 transportation Specials
Starting at $100.
$25 DOWN.

51 N. Broadway at
Shadbolt
and
M 24 at Shadbolt
LAKE ORION

RUSS JOHNSON
MOTOR SALES
AUTHORIZED RAMBLER DEALER
AUTHORIZED PONTIAC DEALER
51 N. Broadway Lake Orion
MY 3-2871 or MY 3-1461

For Sale Used Cars 110

CLEAN '53 PONTIAC 2-DR. $250. FE 8-6682.

1954 PONTIAC. STRAIGHT 8. POWer steering, power brakes. Clean — no rust, 200 W. Hopkins.

'56 PONTIAC 4 DR. HYDRA. EXC cond. Will accept older car in trade. OR 3-4592.

1954 PONTIAC 2 DR. CHIEFTAIN. Can be seen at Gulf Station. Cor. Auburn & Perry, Pontiac.

'53 PONTIAC CHIEFTAIN SEDAN. RADIO & HEATER. ABSOLUTELY NO MONEY DOWN. Assume payments of $5.83 per mo. Call Credit Mgr. Mr. Parks at MI 4-7500. Harold Turner Ford.

1954 PONTIAC 8. 4-DR. CHIEFTAIN deluxe. Radio and heater. Hydramatic. OL 6-1721.

1955 PONTIAC CATALINA COUPE. A-1 condition. $785. FE 4-9886 after 5 p.m.

1955 PONTIAC CONVERTIBLE, black & white, power steering, wire wheels, etc. New tires and top. $985. MI 6-0151.

1951 PONTIAC $95. KING AUTO., 115 S. Saginaw. FE 8-0402.

1954 PONTIAC CONVERTIBLE. $350. 20 Newport. After 6 p.m.

'51 PONTIAC 6. GOOD TRANS. $65. FE 8-9513—Manning.

'55 PONTIAC. GOOD COND. CR 3-6214.

WANT A BARGAIN? THIS IS IT! '56 Pontiac Chieftain 2 dr. In top cond. New tires. Best offer takes. OR 3-0724.

1948 PONTIAC
OR 3-3310

'59 PONTIAC CATALINA 4 DR Sedan. OR 3-5189.

1955 PONTIAC STARCHIEF, 4 DR. also have a nice Starchief Catalina Coupe. $795 full price with very low monthly payments. Luck Auto Sales. 193 S. Saginaw. FE 4-1006.

WILL TRADE CLEAN '52 PONTIAC and take over your payments on any late model. MA 6-2175.

1954 PONTIAC
REPOSSESSION
$295 full price. No cash needed. $17 month. Mr. Bell. King Auto. FE 8-0402.

53 PONTIAC, 4 DOOR
REPOSSESSION
$195 full price. No cash needed. $11.46 per month. Mr. Bell, King Auto. FE 8-0402.

'52 RAMBLER STATION WAGON. OVERDRIVE. RADIO & HEATER. ABSOLUTELY NO MONEY DOWN. Assume payments of $5.83 per mo. Call Credit Mgr. Mr. Parks at MI 4-7500. Harold Turner Ford.

1951 STUDEBAKER. $95. KING Auto., 115 S. Saginaw. FE 8-0402.

CLEARANCE SALE

	WAS	NOW
'55 Ford F'lane 8cyl.	$795	$745
'55 Mercury 4-Dr.	$795	$695
'56 Ford C-line 8cyl.	$795	$745
'53 Ford F-matic 8cyl.	$395	$325
'53 Pontiac 4-Dr.	$195	$155
'54 Rambler 4-Dr.	$175	$125

40 others from $65 up to $995
ROGER'S SALES & SERVICE
695 Auburn Ave. FE 2-9555
USED JEEPS OUR SPECIALTY

Paul Bunyan Days
at Union Lake
Aug. 5th & 6th

Be sure to see our display
A 1902 RAMBLER

R & C Rambler Sales
8145 Commerce Road EM 3-4155

We have 75 new Ramblers to sell in the next 45 days.

OUR DEALS ARE THE WAY YOU LIKE THEM!

GLENN'S
Motor Sales
CELEBRATING
1st Year
IN OUR
NEW
LOCATION
WITH THIS GREAT
Discount
$ALE

Our Special Offer:
WE WILL PAY SALES TAX ON ANY CAR PURCHASED DURING THIS WEEK —FROM JULY 27 TO AUGUST 1ST.

A
Beautiful Selection
OF
Hand Selected
USED CARS

'55 CADILLAC
CONVERTIBLE
NOW $1894

'59 PLYMOUTH
SAVOY 4 DOOR
NOW $1894

'58 CHEVROLET
BEL AIR 4 DOOR
NOW $1894

'58 FORD
4 DOOR 6
NOW $1694

'57 BUICK
SPECIAL 2 DOOR
NOW $1494

'57 FORD
CUSTOM 2 DOOR "300"
NOW $1194

'58 METROPOLITAN
2 DOOR HARDTOP
NOW $1294

'56 OLDMOBILE
2 DOOR HARDTOP
NOW $1394

'57 PLYMOUTH
BELVEDERE HARDTOP
NOW $1394

'57 STUDEBAKER
STATION WAGON
NOW $994

'56 FORD
COUNTRY SEDAN
STATION WAGON
NOW $1194

'57 CHEVROLET
2 DOOR
NOW $1094

'55 "RAMBLER"
STATION WAGON
NOW $894

'55 CHEVROLET
BEL AIR HARDTOP
NOW $994

'57 PLYMOUTH
SAVOY 4 DOOR
NOW $1094

'52 PONTIAC
4 DOOR
$94

GLENN'S
MOTOR SALES
952 WEST HURON
OUR NEW LOCATION
FOR "TOP VALUE" USED CARS
FE 4-7371

For Sale Used Cars 110

END
OF
MONTH
CLEARANCE
R & R Mtrs.

1956 FORD
4-Dr. Sedan. Fordomatic. Like new tires. Lovely red & white. 1 owner. Trade-in.
.....$1095

1956 PONTIAC
A beautiful 4-dr. sedan. R & H. Hydra. You'll be proud of this sharp beauty.
.....$1095

1955 FORD
Fairlane sedan. R & H. Special.
.....$695

1954 FORD
Everybody wants 'em.
This one only $395

1954 PONTIAC
R & H. Maroon finish. Excellent tires.
.....$495

1953 PONTIAC
Has power steering. Solid body & tires. Transportation deluxe.
.....$295

1955 CHEVIE
Bel-Aire 4-door sedan. R & H. Tutone.
.....$795
Special!! Special!!

WAGONS

1957 CHEVIE
Station wagon. New paint job. Specially priced.
.....$1395

1954 FORD
9 passenger station wagon. Like new tires. R & H. Fordomatic. Low mileage.
.....$895

1954 CHRYSLER
Station wagon. Beautiful condition throughout.
.....$795

SAVE $$$$
SHOW PLACE
of
PONTIAC
R & R
Mtrs. Inc.
Chrysler - Plymouth
Imperial
FE 4-3528 724 Oakland Pontiac

1957 FRENCH RENAULT. RADIO. Heater, standard-3 speed trans. Sun-roof. $995. 30 months. $28.00. Low cash down or old trade. BIRMINGHAM-RAMBLER, 666 S. WOODWARD. MI 6-3900.

WILSON
PONTIAC-CADILLAC
CLEAN
Birmingham Trades
1350 N.
Woodward
Birmingham MI 4-1930

JULY ALMOST GONE

THESE CARS MUST GO

1958 Chevrolet Sedan ...$1595
4 Door

1958 Ford Custom 300...$1695
Automatic Transmission, Radio and Heater

1957 Ford, 2 Door.....$1295
Standard Transmission, V-8, Red and White

1957 Ford Station Wagon $1595
Automatic Transmission, Power Steering

1956 Lincoln Premiere...$1645
4 Door

1956 Ford $695
4 Door

1956 Ford Fairlane $995
Standard Transmission, Radio and Heater

1955 Ford $795
4 Door

1955 Chevrolet $895
Powerglide, Radio and Heater

1954 Chevrolet, 2 Door....$695
Standard Transmission, Heater, Actual 42,000 Miles

1956 Mercury Sedan....$1095
4 Door, Radio and Heater, Automatic

1957 Plym. Belvedere...$1395
2 Door, Hardtop, Automatic Transmission, Radio and Heater

1955 Pontiac Club Coupe $595
Hydramatic, Radio and Heater, Power Steering

1956 Buick Century.....$1395
2 Door, Hardtop, Power Steering and Brakes, Whitewalls, Radio and Heater

1954 Ford Station Wagon $795
9 Passenger

1956 Chevrolet $1195
Station Wagon

RUSS DAWSON MOTOR CO.
MERCURY
EDSEL
LINCOLN
ENGLISH FORD LINE
232 S. SAGINAW FE 2-9131

CLEARANCE SALE!

As we all know the new Pontiacs and Buicks are selling like hot cakes which means we have some beautiful trade-ins that must go for a low, low dollar. Open 'til 9 p.m. or later.

1959 PONTIAC .....SAVE $$
Starchief 4-door sedan, power steering, power brakes, radio, heater, Hydramatic, whitewall tires, back-up lights and other accessories. 2,250 actual miles. Has been used as demo. Shop early and save.

1958 CHEVROLET $2295
4-door wagon, V-8 engine, Powerglide, radio, heater, whitewalls. Car is like new.

1956 FORD $1395
Country sedan wagon, V-8 engine, Fordomatic, radio, heater, whitewall tires. Beautiful green and ivory.

1956 PONTIAC $1195
870 4-door sedan, Hydramatic, radio, heater, whitewall tires. Folks it's nothing but sharp.

1957 CHEVROLET $1745
Bel Air 2-door hardtop, V-8 engine, 1 owner, low mileage. A black beauty. Powerglide, radio, heater.

1958 RAMBLER $1595
Super, radio, heater, one owner. A real gas saver. Whitewall tires.

1956 BUICK $1595
Century convertible, full power. An ideal car for this ideal weather.

1957 BUICK $1795
Super hardtop with power steering, power brakes, radio, heater and full accessories.

1956 BUICK $1395
Special hardtop, Dynaflow, radio, heater, whitewall tires. Low miles and sharp.

1955 BUICK $1095
Super hardtop, power steering, Dynaflow, radio, heater, whitewalls. Black and ivory finish.

1955 BUICK $1145
Special convertible. New tires, new top, one owner.

1956 FORD $1495
Country Squire wagon, 9 passenger, power steering, power brakes, V-8, Fordomatic.

1957 BUICK $1995
Roadmaster "75" 4-door hardtop, has everything. Buy this one and go first class.

1955 CHEVROLET .....$ 845
2-door sedan, radio, heater. Very good condition throughout.

1958 FORD $2195
Fairlane 500 hardtop, power steering and brakes, Interceptor engine with nothing but power, radio, heater, whitewalls. Solid black finish.

1957 ISETTA .....$ 495
The real economy car, just fill the gas tank and forget it. Real nice all the way.

1957 CHEVROLET $1695
Station wagon with V-8 engine standard transmission, radio, heater, whitewalls. Yellow and white.

SHELTON
PONTIAC-BUICK
ACROSS FROM NEW CAR SALES
ROCHESTER OL 1-8133

IF YOU'VE BEEN
SEARCHING FOR GOOD

Late Model Cars
WE'VE GOT 'EM

THE FABULOUS '59 PONTIAC
IS BRINGING IN SOME OF THE SHARPEST LIKE-NEW USED CARS WE'VE EVER HANDLED AND JUST LOOK — IF YOU HURRY YOU CAN TAKE ADVANTAGE OF THESE

LOW—LOW—PRICES

'58 FORD $2095
FAIRLANE "500" HARDTOP — 4 Door — Radio & Heater, Fordomatic, Power Steering & Power Brakes.

'57 CHEVROLET $1595
BEL AIR 4 DOOR — Radio & Heater, Powerglide.

'56 PONTIAC $1395
STATION WAGON — Radio & Heater, Hydramatic. Two to choose from. Both have very low mileage.

'58 MERCURY $2095
2 DOOR — Mercomatic, Radio & Heater.

'56 MERCURY $1395
4 DOOR HARDTOP — Radio & Heater, Mercomatic.

'57 FORD $1495
4 DOOR — Radio & Heater, Fordomatic.

'56 CADILLAC $2195
2 DOOR "62" COUPE — Radio & Heater, Hydramatic, Power Steering & Power Brakes.

'57 FORD $1795
FAIRLANE "500" HARDTOP — 2 Door, Radio & Heater, Fordomatic.

'55 CHEVROLET $1095
BEL AIR 4 DOOR — Radio & Heater, Straight Stick.

'56 BUICK $1395
SPECIAL — Radio & Heater, Dynaflow. Blue & White Paint.

'55 PONTIAC $1095
STARCHIEF CATALINA COUPE — Radio & Heater, Hydramatic.

'55 BUICK $1095
2 DOOR HARDTOP — Radio & Heater, Dynaflow.

FACTORY BRANCH
PONTIAC
RETAIL STORE
"GOODWILL USED CARS"
65 MT. CLEMENS ST. FE 3-7117
(BEHIND THE POST OFFICE)

'1233 Cars Sold' IN LESS THAN 3 MONTHS

AT OUR
NEW LOCATION 631 OAKLAND

"There Must Be a Reason"
YOU HAVEN'T SEEN GOOD USED CARS UNTIL YOU'VE VISITED
MATTHEWS-HARGREAVES

'58 CHEVROLET
DELRAY 2 DOOR
Standard Trans., Heater & Signals. Ivory & Mist Green. W Walls.
WAS $1645
..... NOW $1495

'58 FORD
2 DOOR "300"
8 Cyl., Standard Trans., Radio & Heater. 2 Tone Green & Ivory.
WAS $1745
..... NOW $1645

'57 PONTIAC
CHIEFTAIN HARDTOP
4 Door—Radio, Heater, Hydramatic, Whitewalls, Roman Red Paint.
WAS $1795
..... NOW $1745

'57 CHEVROLET
BEL AIR CONVERTIBLE
V-8, Powerglide, Radio, Heater, W Walls, 15,000 actual miles. Roman Red with White Top.
WAS $1895
..... NOW $1845

'57 CHEVROLET
BEL AIR 4 DOOR
V-8, Powerglide, Power Steering, Heater, Signals, Washers & Whitewalls. Colonial Cream & Ivory.
WAS $1795
..... NOW $1695

'57 BUICK
STATION WAGON
"Estate" — Full Power, Radio & Heater, Whitewalls, Black & Ivory.
WAS $2195
..... NOW $2095

'58 CHEVROLET
IMPALA 2 DOOR 8
Powerglide, Power Steering, Power Brakes, Radio & Heater, Whitewalls, Silver Blue Paint.
WAS $2345
..... NOW $2195

'58 FORD
2 DOOR "300"
6 Cyl., Standard Trans., Radio & Heater. White.
WAS $1695
..... NOW $1595

'57 CHEVROLET
BEL AIR HARDTOP
2 Door—V-8, Powerglide, Radio & Heater, Whitewalls, Turquoise and Ivory, 13,000 original miles.
WAS $1895
..... NOW $1845

'57 CHEVROLET
SPORT COUPE
2 Door 210—Radio and Heater, Powerglide, W/ Walls, Coral & Ivory.
WAS $1695
..... NOW $1595

'57 CHEVROLET
STATION WAGON
4 Door 210 — Radio & Heater, Standard trans., W-Walls, Dusk Pearl & Ivory.
WAS $1745
..... NOW $1675

'55 BUICK
CENTURY HARDTOP
4 Door—Radio & Heater, Power steering & Brakes, Dynaflow, 2-Tone, W-Walls.
WAS $1145
..... NOW $1045

'58 CHEVROLET
BISCAYNE 2 DOOR
V-8, Standard trans., Radio & Heater. Cascade Blue paint. W-Walls.
WAS $1995
..... NOW $1875

'57 FORD
FAIRLANE "500"
4 Door Sedan — Power Steering, V-8, Ford-O-Matic, Inca Gold paint.
WAS $1795
..... NOW $1695

'57 CHEVROLET
BEL AIR CONVERTIBLE
V-8 O'Drive, Radio & Heater, W-Walls, Cascade Blue, lite Blue top.
WAS $1895
..... NOW $1795

'57 FORD
COUNTRY SEDAN
Station Wagon 4 Door—Heater, Signals, Washers, W-Walls. Solid Black.
WAS $1795
..... NOW $1695

'57 CHEVROLET
STATION WAGON
4 Door 210 — Radio & Heater, 6 Cyl., Powerglide, W-Walls, Sierra Gold paint.
WAS $1745
..... NOW $1675

'54 CHEVROLET
BEL AIR 2 DOOR
Radio & Heater, Powerglide, Woodland Green paint.
WAS $745
..... NOW $645

PLUS SEVERAL
'59 Chevrolet Factory Officials' Cars
AT TERRIFICALLY LOW PRICES

MATTHEWS-HARGREAVES
OAKLAND COUNTY'S LARGEST CHEVROLET DEALER
The BIG—BIG Lot
631 OAKLAND AVE. FE 4-4547

FORD DEALER —"CY" OWENS FORD— FORD DEALER

"A-1" Used Car Shopping Center "A-1"

2 DAYS ONLY

FRIDAY, JULY 31st THRU SATURDAY, AUGUST 1st
"CY OWENS"

"Clean Sweep Sale"

SALE BEGINS AT 8:30 A.M. FRIDAY, JULY 31st
—DON'T DELAY—
AT THESE PRICES THEY WON'T LAST LONG

'58 Ford, 2 DOOR, $1695	'57 Dodge, 2 DOOR HARDTOP, $1495	'57 Plymouth, 2 DOOR, $1145	'56 Ford, CONVERTIBLE, $1095
'55 Buick, 2 DOOR, $745	'55 Ford, 4 DOOR, $695	'55 Chevrolet, 2 DOOR, $695	'54 Plymouth, STATION WAGON, $495
'54 Ford, STATION WAGON, $645	'54 Chevrolet, 2 DOOR, $495	'54 Plymouth, 4 DOOR, $495	'54 Ford, 2 DOOR, $295
'53 Plymouth, 4 DOOR, $145	'53 Plymouth, STATION WAGON, $345	'53 Ford, 2 DOOR, $145	'52 Ford, 4 DOOR, $125
'52 Mercury, 4 DOOR, $145	'51 Buick, 2 DOOR HARDTOP, $95	'51 Plymouth, 4 DOOR, $245	'49 Mercury, 4 DOOR, $125

— MANY MORE TO CHOOSE FROM —

"Cy" OWENS
Your Friendly FORD Dealer
147 SOUTH SAGINAW STREET

FE 5-4101
OPEN 8 A.M. to 9 P.M.
FE 5-3588

-- Today's Television Programs --

Channel 2-WJBK-TV Channel 4—WWJ-TV Channel 7—WXYZ-TV Channel 9—CKLW-TV

TONIGHT'S TV HIGHLIGHTS

6:00 (2) Movie (cont.)
(4) News, Weather.
(7) Curtain Time.
(9) Popeye.
6:15 (4) Mr. Adams, Eve.
6:30 (2) News, Weather.
(4) Adams, Eve. (cont.)
(7) Curtain (cont.)
(9) Cisco Kid.
6:40 (2) News Analyst.
6:45 (2) (4) (7) News, Sports.
7:00 (2) Medic.
(4) S.A. 7.
(7) Detective Squad.
(9) Million Dollar Movie. Drama: American actor with controlling interest in airline flies South for "That Night in Rio." ('41). Alice Faye, Don Ameche.
7:30 (2) Rawhide. Western: Quartet of sisters, headed by Hannah Haley (Martha Hyer) is discovered around their broken-down show wagon as trail boss Favor and ramrod Yates drive their cattle north to market. Repeat.
(4) Pete Kelly's Blues. Drama: Recording made by Kelly's Big Seven Band is object of desperate search.
(7) Rin Tin Tin. Adventure: Fort Apache's champion polo team arrives in India to challenge champion British team and runs into political turmoil.
(9) Movie (cont.)
8:00 (2) Rawhide (cont.)
(4) (color) Ellery Queen. Mystery: Kid Duffy (Wayne Morris), from Duffy's gym, comes to Ellery Queen to aid youngster who made a "Confession of Murder."
(7) Walt Disney Presents. Goofy will demonstrate ability as all-round athlete in "Goofy Sports Story," which will illustrate development of modern sports from their origin in ancient Greece.
(9) Movie (cont.)
8:30 (2) Markham. Drama: Woman seeks private investigator Roy Markham's help after her husband disappears.
(4) Queen (cont.)
(7) Disney (cont.)
(9) Country Hoedown. Country music and variety.
9:00 (2) Phil Silvers. Comedy: Sudden aversion to cards threatens to ruin Bilko's future in the Army in "Bilko's Allergy." Repeat.
(4) Cavalcade of Sports. Lightweight boxing: Len Matthews vs. Candy McFarland, 10-round bout.
(7) Tombstone Territory. Western: In battle with three outlaws, Hollister kills one of them and others escape in shooting witnessed by victim's 16-year-old son who vows revenge.
(9) Theater. Drama: "A Job for the Macarone."
9:30 (2) Playhouse. Drama: Hired by lovely Anna Garrick (Fay Spain) to play his guitar at her wedding, Johnny Guitar (William Joyce) discovers real reason she is paying him.
(4) Cavalcade (cont.)
(7) 77 Sunset Strip. Drama: When Las Vegas gambling syndicate finds that the house doesn't always win, Bailey is called in to find out who is passing bogus $100 chips in "Bouncing Chip." Efrem Zimbalist Jr. stars as Bailey.
(9) I'm The Law. Drama: George Raft, "Powder Box Smuggling Story."
9:45 (4) Jackpot Bowling. Billy Welu vs. Tony Sparando.
10:00 (2) Line Up. Drama: Prosperous career woman is slain and her youthful husband is prime suspect.
(4) Western Theater. Western: Lee Marvin stars as lazy rancher who loses his horse in card game and wins young ward, and eventually the lad's mother in "Easy Going Man." Also featured are Danny Richards, and Virginia Grey.
(7) 77 Sunset Strip (cont.)
(9) News.
10:15 (9) Weathervane.
10:20 (9) Sports Show. Milt Hopwood.
10:30 (2) New York Confidential. Drama: Photographer snaps picture of lady fleeing raid on crap game and breaks open campus scandal.
(4) M Squad. Drama: Ballinger sets out after two gunmen he believes responsible for abduction of doctor's wife.
(7) Cannon Ball. Drama: Mike Malone volunteers to carry dangerous nitro load.
(9) Amateur Hour. Featuring amateur talent with host Ted Mack.
10:45 (7) News, Weather.
11:00 (2) (4) News, Weather.
(7) Soupy's On. Variety with Soupy Sales.
(9) Starlight Theater. Melodrama: Dennis O'Keefe, Las Vegas Shakedown." ('55.)
11:10 (2) Weather.
11:15 (2) Sports.
11:20 (2) Nightwatch Theater. Western: Dick Powell, "Station West." ('48.) Musical: Janet Leigh, "Two Tickets to Broadway." ('51.)
(4) Sports.
11:30 (4) Jack Paar. Variety with Betty Johnson, Roger Price, Betty White, Phil Corcoran and Michael Olatuja on "Best of Paar."
(7) Shock Theater. Melodrama: Bela Lugosi, "Murders in Rue Morgue." ('32.)

SATURDAY MORNING

8:30 (7) Progress of Man.
(9) Royal Visit.
8:35 (2) Meditations.
8:40 (2) On Farm Front.
8:45 (2) Michigan Conservation.
8:55 (4) (color) News.
9:00 (2) Cartoon Party.
(4) (color) Bozo the Clown
(7) (Crusade for Christ.
9:30 (2) Capt. Kangaroo.
(4) Cartoon Express.
(7) Three Musketeers.
10:00 (4) Howdy Doody.
(7) Fun House.
10:30 (2) Mighty Mouse.
(4) (color) Ruff and Reddy.
11:00 (2 Heckle & Jeckle.
(4) Fury.
11:30 (2) Robin Hood.
(4) Circus Boy.
11:55 (9) Billboards.

SATURDAY AFTERNOON

12:00 (2) Sagebrush Shorty.
(4) True Story.
(7) Uncle Al.
(9) Country Calendar
12:30 (7) Three Stooges.
(4) Detective's Diary.
(9) Movie.
(2) Little Lulu.
12:45 (9) Royal Visit.
1:00 (4) Mr. Wizard.
1:15 (2) Tiger Warmup.
1:30 (2) Baseball.
(4) Patti Page.
(7) Sheena.
1:45 (4) Industry on Parade.
2:00 (4) Movie.
(7) Courtroom.
2:15 (9) Movie.
3:30 (7) Dance Party.
3:50 (2) Scoreboard.
4:00 (4) Western Roundup.
(2) Wrestling.
4:30 (9) Gabby Hayes.
(7) High Road to Danger.
(2) PGA Golf.
5:00 (7) All Star Bowling.
(9) Movie.
5:30 (2) Showtime.
(4) Horse Race.

Answer to Previous Puzzle



ACROSS

1 "Out of the frying ——"
4 "—— in the back"
8 "Hit or ——"
12 Metal
13 Hawaiian precipice
14 Prefix
15 Twitching
16 Translucent gypsum
18 Slim
20 "—— and saddles"
21 Watch
22 Firmness
24 Plateau
26 Tart
27 Greek letter
30 Danger signals
32 Closed
34 Puckers the lips
35 Landed property
36 Furtive
37 Meadows
39 Newspaper publisher
40 Lawyers (ab.)
42 "—— in a million"
42 United States national bird
45 Controversial
49 Monotonous round
51 Japanese outcast
52 Criterion
53 Operatic solo
54 Baseball Pitcher, —— Garver
55 Italian city
56 Beginners
57 Three (prefix)

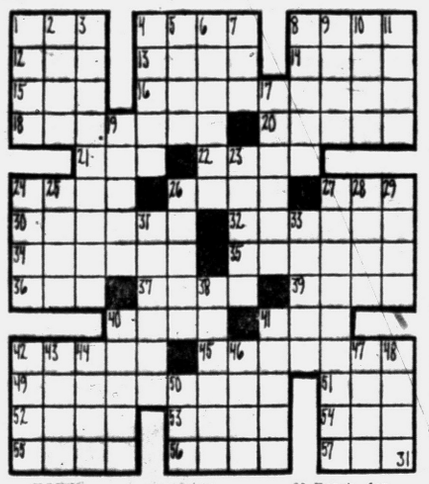

DOWN

1 Cooking vessels
2 Seed vessel
3 Essential
4 Digging tool
5 "—— of Two Cities"
6 Visgoth king
7 Baby's napkin
8 Stonecutter
9 Preposition
10 Let it stand
11 Indian weights
17 Homes
19 Approaches
23 Prospers
24 Charts
25 Hebrew month
26 Property item
27 Position
28 Son of Adam
29 —— of March
31 Thawed
33 Conciliate
38 Reach for
40 Wing-shaped
41 Jars
42 Feminine suffix
43 Greek war god
44 Heroic feat
46 Medley
47 Roman road
48 Oriental official
50 "—— of the hour"

-- Today's Radio Programs --

WJR (760) CKLW (800) WWJ (950) WCAR (1130) WPON (1460) WXYZ (1270) WJBK (1500)

TONIGHT

6:00—WJR, News
WWJ, News
WJBK, News, McLeod
WCAR, News, Page
WPON, News Sports
6:30—WJR, Dinner Date
WWJ, Maxwell
WXYZ, J. Daly
WPON, Candlelight & Silver
7:00—WJR, Guest House
WXYZ, E. P. Morgan
CKLW, F. Lewis Jr. Music
WJBK, Jack, Bellboy
WCAR, Woodline
7:30—WWJ, 3 Star Extra
WXYZ, Night Train
CKLW, B. Davies
WPON, Fonle J.
8:00—WJR, Baseball
WWJ, B. Haggart
CKLW, R. Knowles
WJBK, Baseball
8:30—WCAR, Woodline
WPON, Nite Sounds
9:00—WJR, Baseball
WWJ, Boxing
CKLW, Bible
WXYZ, Night Train
9:30—WXYZ, Boxing
CKLW, World Today
WJBK, Jack, Bellboy
10:00—WWJ, Concert
CKLW, R. Knowles
WPON, Nite Sounds
WCAR, News, Purse
10:30—WXYZ, Surrell
11:00—WJR, News
WWJ, Network Time
CKLW, Hopwood
WJBK, Stereo
WPON, News, Music
11:30—WJR, Music

SATURDAY MORNING

6:00—WJR, Agriculture
WWJ, News, Roberts
WXYZ, Fred Wolf
CKLW, Sons of Saddle
WJBK, News, George
WCAR, News, Sheridan
WPON, Early Bird
6:30—WJR, Music Hall
WJBK, News, George
7:00—WJR, News, Music
WWJ, Hugh Roberts
CKLW, Good Morning
WXYZ, News, Wolf
WJBK, News, George
WCAR, News
WPON, News, Casey
7:30—WJR, Music Hall
WJBK, News, George
8:00—WJR, News, Guest
WXYZ, News, Wolf
CKLW, Toby David
WCAR, News
WJBK, News, George
WPON, News, Lark
8:30—WJR, Music Hall
WJBK, News, George
9:00—WJR, News, Page
WWJ, Faye Elizabeth
WXYZ, Shorr
CKLW, Toby David
WJBK, News, Reid
WCAR, News, Woodline
9:30—WJR, Jack Harris
10:00—WJR, Melody
WWJ, News, Haggard
WXYZ, News, Shorr
CKLW, Back to Bible
WJBK, News, C. Reid
WPON, Bob Lark
10:30—WJR, Story Hour
CKLW, Mary Morgan
WCAR, News, Woodline
11:00—WJR, You're the Jury
WWJ, News, Haggard
WXYZ, News, Shorr
CKLW, Joe Van
WJBK, News, Reid
WPON, Chuck Lewis
11:30—WJR, Time, Music
WCAR, News, Woodline

SATURDAY AFTERNOON

12:00—WJR, News, Farm
WWJ, News, Maxwell
WXYZ, P. Winter
CKLW, Jon Van
WJBK, News, Reid
WPON, Chuck Lewis
12:30—WJR, Time for Music
1:00—WJR, Showcase
WWJ, News, Maxwell
WJBK, Baseball
WJBK, Tiger Saulte
1:30—WJBK, Baseball
2:00—CKLW, News
WXYZ, P. Winter
3:00—WJR, Music
WWJ, News, Monitor
WXYZ, Fred Weiss
WCAR, News, Bennett
WPON, Bob Lark
3:30—WJR, Defense Stars
4:00—WJR, Music
WWJ, News, Monitor
WCAR, News, Bennett
CKLW, News
WXYZ, Fred Weiss
WPON, Carriage Trade
WJBK, McLeod
4:30—WJR, Music Hall
WCAR, News, Bennett
WJBK, Reid
5:00—WJR, News, Music
WWJ, News, Monitor
WXYZ, Fun-a-Rama
CKLW, Joe Van
WCAR, News, Bennett
5:30—WJR, Music Hall
WXYZ, Fun-a-Rama
WCAR, News, Page

Wanting to Get Away? Try This Little Island

By EARL WILSON

ORANJESTAD, Aruba—What! You've never heard of Aruba?

★ ★ ★

It's Shangri-la . . . with slot machines. It seems that some Chicago, Miami and Las Vegas gents built a $5,000,000 hotel and casino, called the Aruba Caribbean, down here on a breeze-bathed island only 15 miles north of Venezuela. And whom did they engage to sing at the opening but the dear that made Milwaukee famous—Hildegarde?



WILSON

"It sounds like a desert island," I remarked to the Beautiful Wife when I got the invitation. "Be a nice place to get away from it all."

We were barely off the plane after the 6-hour hop when we saw a pretty New York gal who used to be a hostess on the $64,000 Question TV show, named Doris Wiss, who now does TV commercials.

"What are you doing here?" we asked in astonishment.

"I was raised here," she said.

"You mean people are raised here?" we exclaimed.

"It's quite common," she insisted.

We had seen goats, and cactus fences, and great, great stretches of the blue Caribbean—and we weren't quite prepared for the Chicago and Miami Beach touches to this hotel which was created by the New York architect, Morris Lapidus, who built so many top Miami Beach luxury spots.

The breeze is always there. You can't turn it off. You don't want to turn it off.

★ ★ ★

"This island will never again be the same," Morris Lapidus said in a speech at the opening.



DORIS

How true! The 50,000 residents of this 20-mile-long speck in the Dutch West Indies who have depended on the Lago oil refinery which is part of the Standard Oil of New Jersey are now going to be catering to North and South American tourists anxious to gamble.

Yes, it is a good place to get away from it all, and there's no such beautiful and constant weather, probably, in the world.

Aruba was once a landing place for the pirates out for gold. History repeats itself. The pirates are here again—in the casinos.

WISH I'D SAID THAT: "Modesty is the feeling that others will discover how wonderful you are."

(Copyright, 1959)

Congress Steps Into TV Quiz

Probers Curious About Report That Contestants Coached in Advance

WASHINGTON (AP) — Congress is ready to do some quizzing of its own to see if television quiz programs have been rigged.

Both House and Senate investigators say they're curious about findings of a recent New York grand jury investigation into whether contestants on some of the shows were coached in advance.

The grand jury findings have not been made public.

★ ★ ★

Several of the TV quiz shows that had been offering big cash rewards went off the air last year ago after charges were made that contestants on some of the shows were fed the answers before show time.

★ ★ ★

Sen. Warren G. Magnuson (D-Wash) said Thursday he had asked New York officials for the grand jury findings. Magnuson is chairman of the Senate Commerce Committee which has jurisdiction over communication matters. His group has been making a general study of TV operations.

Within a few hours, Rep. Oren Harris (D-Ark) said his House Legislature oversight subcommittee plans to go to New York Monday to try to get permission to inspect the grand jury findings.

The Harris subcommittee was established to check on activities of regulatory agencies, including the Federal Communications Commission.

★ ★ ★

Harris stressed his group was not making accusations of fraud in the quiz show situation. "We are merely investigating, with care and thoroughness, information which has come to our attention," he said.

"The subcommittee will exercise extreme care so that innocent persons will not be exposed to public ridicule or castigation."

Claim Cheboygan Prize

CHEBOYGAN (AP)—Mr. and Mrs. Guenter Berken of Cleveland have arrived in Cheboygan to claim the prize they won at the Cheboygan County booth last March in a Cleveland sports show. It is a week's free vacation in Cheboygan County. They are spending two days in Mackinaw City, two in Cheboygan, two in Indian River and one in Wolverine.

Senate Act Dramatizes Top Profits

LANSING (AP)—A senator who once was a labor union organizer stirred a fuss in the Senate yesterday by parading down the center aisle with a placard dramatizing the Democratic argument for a corporation profits tax.

After some Republican-Democratic squabbling, Sen. Stanley Novak (D-Detroit) was directed to surrender the placard to Charles Williams, an assistant sergeant-at-arms, who carried it out of the chamber.

"There must be some decorum in the Senate," ruled Sen. Stanley F. Rozycki (D-Hamtramck), presiding at the time yesterday.

The issue was tossed into Rozycki's lap by Sen. Charles O. Feenstra (R-Grand Rapids) during debate on the Republican 116 million dollar use (sales) tax package.

Novak, who entered the Senate from the rear, was half way up the aisle to his seat near the front when Feenstra jumped to his feet in protest, interrupting a speech by Sen. Clyde H. Geerlings (R-Holland.

"This is not a playhouse," he said in a loud voice, not bothering with a nearby microphone.

Novak, supported by Sen. Harold M. Ryan of Detroit, Democratic floor leader, sputtered back but was ruled out of order. Geerlings refused to yield the floor.

The placard, about two feet square and affixed to a six-foot length of dowel rod with scotch tape, bore this hastily lettered legend:

"Record corporation profits (first half of 1959) — General Motors 590 million dollars—U.S. Steel 254 millions—for 285 millions—Chrysler 58 millions."

Novak took part in a 1937 sit-down strike as a Chrysler Corp. employe, was an assistant business agent for the Boilermakers union and later worked as a UAW-CIO organizer.

"This was nothing more than some of my facts," he told newsmen later. "I have a right to use a chart or a blackboard to illustrate my point.

"I never carried a picket sign in my life," he added.

Gas Leak Halts Traffic

LIBERTY, N. Y. (AP) — More than a thousand persons were back in their homes today after being hastily evacuated when a propane gas leak occurred in a storage tank. Highway traffic through the community was stopped and electric and gas facilities near the affected section were cut off until the tank was repaired.

The United States produces 80 per cent of the world's natural gas.

Orders Review of Arms Policy

Ike Would Reopen Talks With Reds, Try Again for Disarmament

WASHINGTON (UPI) — President Eisenhower has ordered a broad review of U.S. disarmament policy in another move emphasizing his most cherished goal — to reach an agreement with Russia on reduction of armaments.

★ ★ ★

The President is known to believe that Soviet public opinion may be strong enough to persuade the Kremlin leaders eventually to join in some pact for relieving the world's heavy arms burden.

The White House announced yesterday that Eisenhower had approved the selection of Charles A. Coolidge, a Boston attorney, to carry out the review of disarmament policy and bring it up to date.

Such a review is designed to prepare the groundwork for eventual re-opening of disarmament negotiations with the Soviet Union. They were broken off almost two years ago.

The President has told friends that the one thing he would like to accomplish most of all before leaving office is to win some agreement with Russia which would reduce tension and bring about a reduction of armaments.

He believes such an agreement is possible but is not prepared to say it is probable. It is possible, he feels, because of considerable pressures within the Soviet Union which might persuade the Kremlin to accept an agreement.

The President believes that the Kremlin has to pay attention to public opinion among its own people. In addition, he feels there is a growing desire among the Soviet people for a higher standard of living and for more consumer goods as well as a reduction in international tension.

Such goals could be achieved in the Soviet Union, economists estimate, only with a reduction in the amount of Russia's total production that is devoted to military purposes.

Nuclear Carrier Funds Included

Study Unit Works Out Compromise Bill for Armed Forces

WASHINGTON (AP) — Funds for the start of a second big nuclear aircraft carrier have been included in a bill providing just under 40 billion dollars for U.S. armed forces this fiscal year.

The compromise bill worked out Thursday by Senate - House conferees still needs final House and Senate approval. It adds up to about the total President Eisenhower asked—39¼ billion dollars in new funds plus transfer authority of more than 400 million previously voted by Congress.

★ ★ ★

The measure carries an extra 45 million dollars to increase the Marine Corps to 200,000 men. The administration proposed a 175,000-man ceiling. An additional 170 million was provided to hold Army Reserves at 300,000 men and the Army National Guard at 400,000—10 per cent above the total asked by the Pentagon.

★ ★ ★

The Senate had voted 380 million dollars for the full cost of the nuclear carrier. The House provided no funds for it. The conferees agreed on 35 million to start the vessel which will take about four years to build.

Symington Tops All in 1960 Poll

WASHINGTON (AP)— Sen. Stuart Symington (D-Mo) topped Sen. John F. Kennedy (D-Mass) in a presidential reference poll of Ohio Democratic county officials announced today by Sen. Stephen M. Young (D-Ohio).

★ ★ ★

Of 95 Democratic county chairmen and secretaries who answered questionnaires sent them, Young said Symington is the first choice of 40 for the party's 1960 presidential nomination, compared to 33 for Kennedy.

★ ★ ★

Nine picked Adlai E. Stevenson and eight chose Senate Democratic leader Lydon B. Johnson, of Texas. Gov. Robert B. Meyner of New Jersey got three votes, Gov. Edmund G. (Pat) Brown of California two, Gov. G. Mennen Williams of Michigan one and Sen. Hubert H. Humphrey (D-Minn) none.

Symington also led in second choices with 27, Kennedy had 21, Johnson 11, Stevenson and Meyner eight each, Humphrey five and Brown and Williams none. Johnson topped the third choices with 17 to Kennedy's 13, Stevenson's 12 and Symington's nine.

Squash Bill to Control TV Tower Height

LANSING (AP) — A move to bring the height of radio and television towers under state control has been squashed by the legislature following protests by the Michigan Assn. of Broadcasters.

The House yesterday went along with the Senate amendment to eliminate the towers from the so-called "tall structures act."

★ ★ ★

The amended bill went to Governor Williams for his signature.

Under the original measure, power to approve plans for erecting towers or other tall structures near airports would have been vested in the state aeronautics department.

The amendment limits this authority to buildings. The only ones which might be affected lie south of an east-west line running from Muskegon to Saginaw.

Like Father, Like Son

AMSTERDAM, N. Y. (AP) — Patrolman John C. Conrad's retirement today ends a 129-year association between his family and the city's police department. He joined the force 20 years ago, following his father and grandfather.

TV News and Reviews

London's Oh Boy Show Not Dead, Just Wounded

By WILLIAM EWALD

NEW YORK (UPI) — Oh Boy, an entry on the ABC-TV summer schedule, is an imported product — a rock 'n' roll show milled in London. It is perhaps the cruelest punishment inflicted upon America by England since the burning of Washington.



EWALD

Oh Boy is not, of course, a live show, but it is not precisely dead either. What it is, is kind of apparitions shot severely wounded. Its visual portions look a little like a series of through a dirty cheesecloth by a defective Brownie camera during a prolonged eclipse. It seems to me quite possible that major segments of the show were dredged from a moat.

Its sound is something else. Its sound — if that is the word for it — makes Oh Boy's video look like the ceiling of the Sistine Chapel.

★ ★ ★

After listening last night for a half hour to the mouthings of some of its performers I'm convinced the sound track is dubbed each week into one of the more obscure Berber dialects. By Rumanian-speaking Eskimos. With Finno-Ugric accents. Under the influence of scotch. The liquor, that is.

I took some notes during the show, but I confess I don't understand them either.

SHORT SHOTS: Emcee Mike Wallace seemed to have his hands full with mystery guest Sam Levene on NBC-TV's Who Pays? Last night.

Levene, not quite housebroke, refused to stop talking out of turn and Wallace had to shush him on at least three occasions . . .

Eartha Kitt turned up on two shows last night — Who Pays and NBC-TV's Masquerade Party. Incidentally, the heat must be getting to me—I almost enjoyed Masquerade Party last night.

THE CHANNEL SWIM: One of the shows set for the new NBC-TV Tuesday night Ford series is a drama based on the activities of the Mafia. Also confirmed as Ford entries are Tony Curtis in "The Russ Colombo Story," James Stewart in "Cindy's Fella" and a Cyd Charisse musical revue.

Jimmy Durante will check in as star of "Give My Regards to Broadway," a musical special set for Dec. 6 on NBC-TV . . . Ed Sullivan will open his fall CBS-TV season with an icecapades show . . . Marge and Gower Champion will appear in the second Sid Caesar CBS-TV special in January, not Caesar's Oct. 21 special as incorrectly itemed here two days ago.

Sales Higher in '59

ALMA (AP) — Leonard Refineries Inc. reported net sales of $12,680,000 with earnings of $281,000 for the three months ending June 30. This compares with net sales of $12,191,000 and earnings of $283,000 for the same period a year ago.

There are about 10,000 eating places in New York City exclusive of refreshment stands.

HOD'S
TV • Radio Service
"1959 Motorola Auto Radios"
$39.95
New and Used TV Sets
Factory Authorized ZENITH - MOTOROLA ADMIRAL TV SERVICE
Open Friday Nites 'Til 9 P. M.
770 Orchard Lake Ave.
FE 4-5841

DEPENDABLE T-V SERVICE
Color—Black and White
ALL WORK GUARANTEED
We Feature
ZENITH, RCA SYLVANIA
CONDON'S
RADIO & TV SALES & SERVICE
Call FE 4-9736
Factory Authorized Service
36 S. TELEGRAPH
Across from Tel-Huron

RCA COLOR TV
Sales and Service
SWEET'S RADIO-TV
Open Mon. & Fri. Night
422 W. Huron FE 4-1133

HI-FI TUNER SPEAKER AMPLIFIER KITS
CUSTOMADE PRODUCTS CO.
4540 W. HURON OR 3-9700

STEAKS
Warehouse Sale
HELD OVER BY POPULAR DEMAND!
For Your BARBEQUE
Spray Igniter Bomb. Will Ignite Over 300 Barbeques.
Reg. $1.98, With Purchase 49¢
Del Monico STEAKS
8 Oz. Net, 12 Per Box 53¢ Ea.
IDEAL for OUTDOOR BAR-B-QUE
Dinner BEEF STEAKS — Sliced Beef Lean, 3 1/5-Oz., 30 per box — 19¢ Ea.
New York Cut CLUB STEAKS — Juicy Lean, 8-oz. net, 12 per box — 49¢ Ea.
Chopped BEEF PATTIES — Lean and Man Size, 2-oz. net, 48 per box — 7½¢ Ea.
Butterfly Sirloin STRIP STEAKS — Bonless Top of T-Bone, 8-oz. net, 12 per box — 53¢ Ea.
ALL MEAT U. S. GOVT. INSPECTED
• Wrapped for Your Freezer • Save—Quantity Buying
• Closely Trimmed • Box Lots Only
All Products Guaranteed
SATURDAY ONLY 9 to 4
124 W. HURON
PONTIAC

PET SHOP
PETS SUPPLIES
FROST PET SHOP
401 Central, Lk O. MY 3-1382

HIGH FIDELITY HEADQUARTERS
Components - Kits - Package Units
SAVE SAVE
"More music for your Hi Fi dollar"
Come in — Browse around — Listen
McCALLUM & DEAN
409 E. Maple, Birmingham MI 4-5230

Drought Losses Mounting

European Crops Dry Up

LONDON (AP) — West Europe has just come through a crop-killing drought, its worst in decades.

Farmers have lost tens of millions of dollars through the cut in food production from stunted plants and dried out pastures.

Britain, Germany, Belgium, The Netherlands, and Denmark all were hit by the drought, which started in some areas three months ago.

In France and Italy, which also have sweltered, the worst effects of the drought have been avoided, and crops generally are around average.

Relief in the form of heavy rain came over wide areas of Europe in midweek. In Belgium it was the first rain for 86 days.

But the rain came too late to rejuvenate some crops dried thin by the sun.

This was the picture this week:

★ ★ ★

GERMANY — Official outlook for the harvest of almost all kinds of crops ranged from bad to worse. In north Germany, the Schleswig-Holstein grain harvest was expected to be 40 per cent to 80 per cent below average. Only the hardy wheat crop looked anything like a success.

★ ★ ★

DENMARK—Experts have estimated the drought will cost the farming industry 600 million kroner—$85,400,000—in lost production. The grain harvest is estimated at 3,800,000 tons—660,000 tons down from last year.

★ ★ ★

HOLLAND—Some cereal crop yields were expected to be down 20 per cent. Hay production was cut by a half. But wheat survived the dry days well.

★ ★ ★

BRITAIN—Spring - sown barley crops grew thinly in the dry soil, but generally the country came out of the drought better than the others. Farmers harvested up to a month earlier than usual. Luxuriant hay crops for winter feeding were reaped weeks ago, and the wheat and autumn-sown barley riped thick and fast in the sun. The potato crop was smaller.

Rain during the week rejuvenated brown pastures throughout Britain, gave a lift to crops, and lessened the risk of fires that have destroyed hundreds of acres of grain crops.

BELGIUM — Unofficial estimates put the crop losses, through drought and fire, at millions of francs.

But if the drought brought heavy losses for some farmers, it brought wealth to crowded tourist towns and resorts. They enjoyed the sunniest summer since World War II.

Tow Away Ban Signs Carted Off by Police

NEW YORK (UPI) —Police admitted sheepishly yesterday that "tow away zone" signs on midtown no-parking streets are only good to "intimidate the timid."

The city closed down its impounding yards, and stopped towing cars away from no-parking zones a year ago to save money.

Atlas Nose Cone, Found in Ocean, Aids Scientists

CAPE CANAVERAL, Fla. (AP) —The Atlas intercontinental missile, which will boost the first American into orbit around the earth, also is helping pave the way for manned space flight.

The 12-foot Atlas nose cone recovered from the Atlantic last week contained a small scientific laboratory to study effects of space radiation.

The laboratory was disclosed Thursday when the recovered cone was unveiled for reporters. The cone, fired July 21, is the largest ever brought back from space by this country. The 12,000-degree heat it encountered on reentry turned it charcoal black. The cone was recovered off Ascension Island, 5,500 miles down the Atlantic missile range.

The number of cars in an average freight train has been mounting. In 1926 there was an average of 46 freight cars per train. Today it is about 70 cars per train.

(Advertisement)

Helps You Overcome FALSE TEETH Looseness and Worry

No longer be annoyed or feel ill-at-ease because of loose, wobbly, false teeth. FASTEETH, an improved alkaline (non-acid) powder, sprinkled on your plates holds them firmer so they feel more comfortable. Avoid embarrassment caused by loose plates. Get FASTEETH at any drug counter.

Appeals Conviction, Death Sentence

MONTGOMERY, Ala. (UPI) — Attorneys for a young Negro today were handling an appeal to the State Supreme Court of his conviction and death sentence for raping a socially prominent white woman.

Dewey Aaron, 23-year-old Negro truck driver and father of three, was found guilty last night by an all-white jury which took two hours and seven minutes to find Aaron guilty of rape, a capital crime in Alabama. The jury recommended the death sentence.

The rape victim, Mrs. Maurine Peacock, 31, a registered nurse and member of a socially prominent family, identified Aaron Wednesday by his clothes and voice as her assailant.

Aaron was expressionless as Judge Eugene Carter read the verdict and sentenced Aaron to death in the electric chair. The case under Alabama law is automatically appealed to the State Supreme Court.

The retina of the human eye is nine layers thick.

PAYDAY LOANS

$50 for 2 wks . . . only 70¢!

other loans to $500 with 24 mos. to repay

CASH YOU RECEIVE	REPAY IN 2 WEEKS	REPAY IN 4 WEEKS
$25.00	$25.35	$25.70
50.00	50.70	51.40

Interest charged at 3% per month on balances up to $50, 2½% per month between $50 and $300, and 2% per month on any remainder.

ASSOCIATES LOAN COMPANY

in DRAYTON PLAINS:
4494 Dixie Hwy.
CALL: OR 3-1207

in PONTIAC:
125-127 N. Saginaw
CALL: FE 2-0214

2255 S. Telegraph
Mich. Miracle Mile
CALL: FE 8-9641

Associates

SEARS ROEBUCK AND CO.

COMPARE BEFORE YOU BUY!



foam backed rayon tweed rugs reduced

Reg. 59.95 "Charge It" 39.99 9x12-ft.

9x15-foot size, reg. 79.95 ..... 47.99
12x12-foot size, reg. 89.95 ..... 49.99
12x15-foot size, reg. 99.95 ..... 59.99

Attractiveness and quality at one low, low price. The beautiful colors woven clear through the rug give twice the wear with half the care. Vacuum, sweep, easy to clean, ideal for year 'round use. Hurry in today and save 19.96 on the 9x12-foot size during this special summer clearance sale.

Floorcovering Dept., Second Floor

Just Say, "Charge It" on Sears Revolving Charge
Take Months to Pay or Use Like a Regular Charge Account

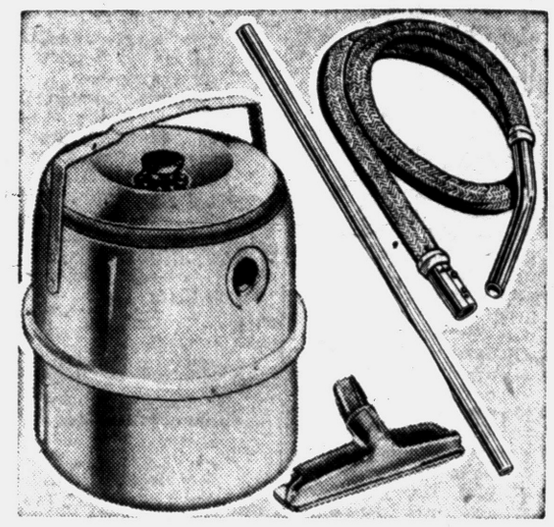

Clean Your Rugs and Floors Thoroughly With a Kenmore

- Reserve cleaning power
- Includes attachment set

26.66 $5 Down

High power at a low price! Deep suction give thorough rug and floor cleaning — compact and easy to store. Uses disposable dust bags . . . change bags in seconds. In attractive decorator finish.

Open Monday and Friday Nights

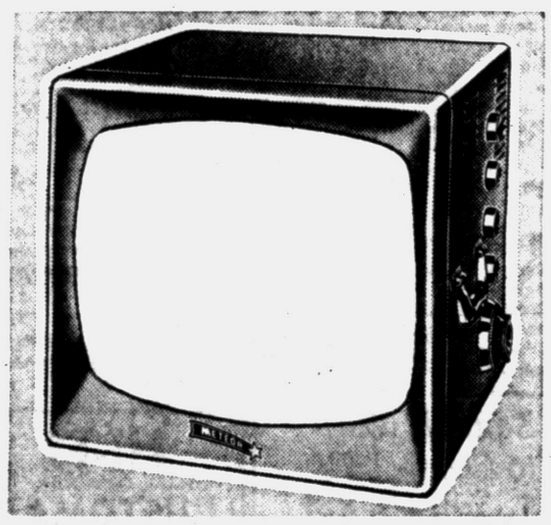

Meteor Portable TV for Low-Cost Family Entertainment

- Metal cabinet
- Carrying handle

$107 Only $5 Down

17-inch (overall diagonal) screen has 143 sq. in. of viewable area. There's a world of entertainment waiting for your family . . . enjoy sharp image pictures, clear sound. Side controls, removable safety glass.

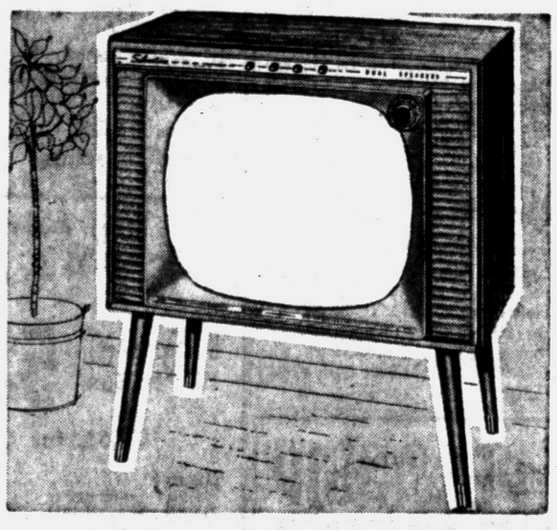

Slim, Low Modern Styling in New Silvertone TV Console

- Regularly Sells at 199.95
- Dual speakers. Only $5 Down

$179

21-in. (overall diagonal) screen; 261 sq. in. viewable area. Fine picture and sound with removable safety glass, dual hi-fi speakers. Mahogany finished hardboard cabinet. Hurry in today for this low price.

Radio & TV Dept., Main Floor

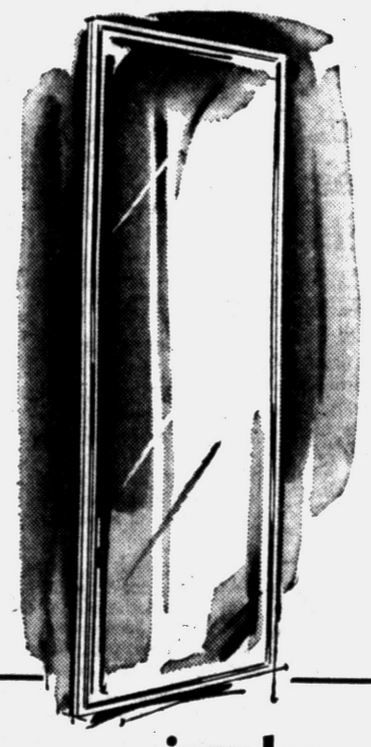

looking for values?

Harmony House wall and door mirrors with brass-finished frames

priced unusually low!

12x48-in. door mirror only 3.99

Gleaming brass-plated frame on sparkling window glass. Copper protected back keeps moisture out. Hanging hardware included.

14x20-in. wall mirror only 1.66

Handsome brass-plated frame on sparkling window glass dramatizes your home. Sturdy, copper protected back keeps moisture out.

Mirror Dept., Second Floor

Kenmore Zigzag With Cams That Make It Fully Automatic

- Embroiders automatically
- Does mending and darning

$119 $5 Down

Sears great sewing machine value. So low-priced, yet this Kenmore comes with cams that make it fully automatic. Do lovely monogramming, make finely stitched buttonholes, plus many zigzag stitches.

SALE! BAMBOO CAFES and DRAPERIES

- Modern, Decorative Matchstick Bamboo in Handsome Natural Color
- Very Practical, Easy to Clean with Damp Cloth, Vacuum Attachment
- Imported Directly From Japan by Sears to Bring You Greatest Possible Savings

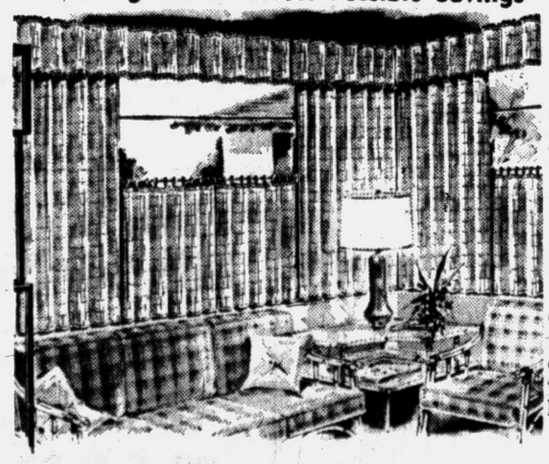

DRAPERY SIZES

54-INCH LENGTHS

Were 2.19 pr. 48" wide draperies 1.49
Were 4.29 pr. 96" wide draperies 3.29
Were 5.29 pr. 120" wide draperies 3.99
Were 6.29 pr. 144" wide draperies 4.99

84-INCH LENGTHS

Were 3.19 pr. 48" wide draperies 2.49
Were 6.39 pr. 96" wide draperies 4.99
Were 7.98 pr. 120" wide draperies 5.99
Were 9.49 pr. 144" wide draperies 7.99

MATCHSTICK CAFES

Were 1.69, 60x36-in. size.....1.29
Were 98c Ea. Valances.....79c ea.

Choose from our complete collection of cafes with valances and draw draperies. Faces topped with cotton braid, attached loops. Draperies have taped tops.

Drapery Dept., Main Floor

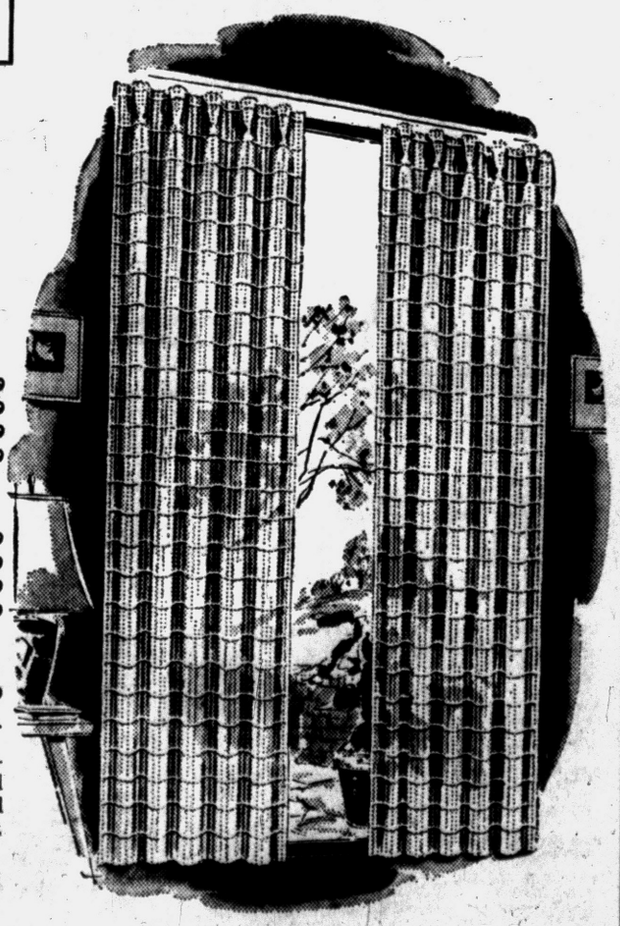

"Satisfaction guaranteed or your money back" SEARS 154 N. Saginaw St. Phone FE 5-4171