The Weather
U.S. Weather Bureau Forecast
Fair, Warmer.
(Details Page 2)

THE PONTIAC PRESS

ONE COLOR
Home Edition

116th YEAR ★★★★ PONTIAC, MICHIGAN, SATURDAY, JUNE 7, 1958 —26 PAGES ASSOCIATED PRESS UNITED PRESS INTERNATIONAL 7c

Reveal New U.S. 10 Route North of Pontiac

For Your Vacation Safety—

Check These Ten Points

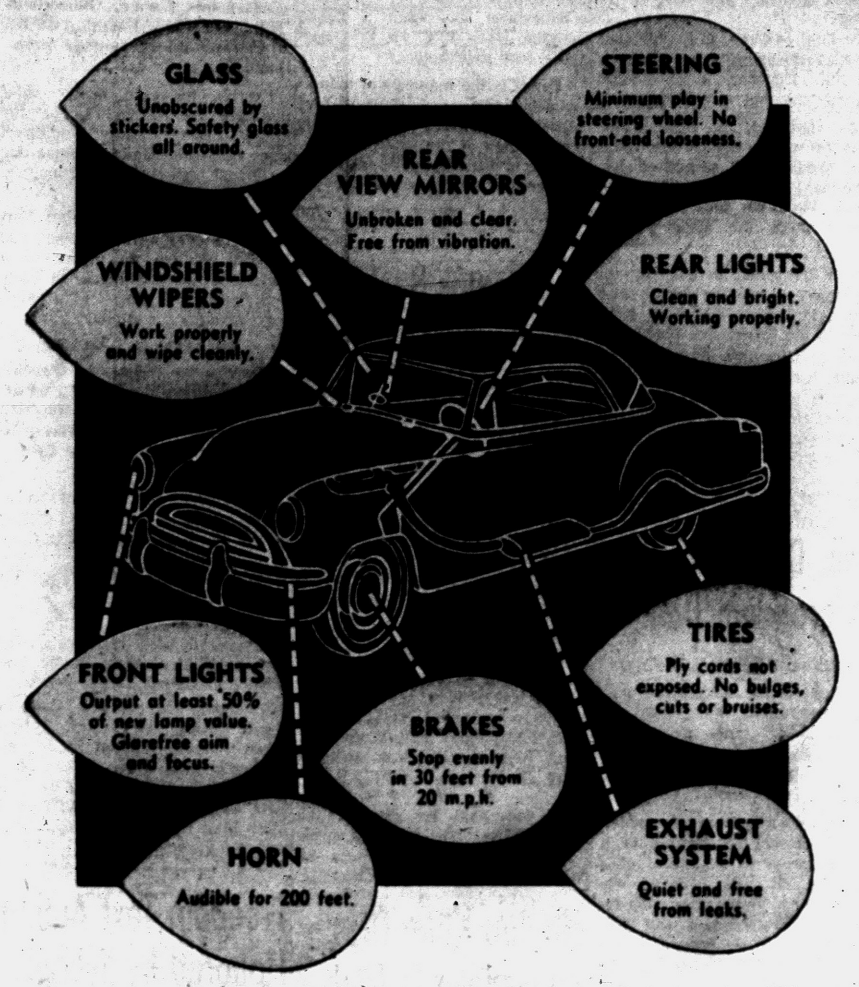

TEN VITAL POINTS—Now that the summer driving season is swinging into high gear, the safety-wise motorist makes sure his car is in top condition from headlights to taillights. Diagrammed above are the 10 vital points that the National Safety Council says must be checked in every professional vehicle inspection. Make sure that your garageman follows through on this. And the safety-wise driver will also supplement the periodic professional inspection with frequent checks of his own. Paste this diagram on your garage wall.

Chrysler Local Officials Called to UAW Parley

Enforcement of Union No-Strike Policy Set for Discussion

DETROIT (AP) — The United Auto Workers Union leadership called a meeting today of local union officials from Chrysler plants in the Detroit area to discuss enforcement of the union's no-strike policy.

The union completed a full week of operating without contracts at Chrysler, General Motors and Ford. Its 500,000 members at the big three are under orders to stay on the job and not provoke strikes.

But trouble flared yesterday at Chrysler's Plymouth body and assembly plants here. The company shut down operations at both plants, idling a total of 5,400 workers on two shifts.

The company said two men who had been union stewards under the old contract set off a work stoppage after they were laid off for refusing work at assigned jobs.

This resulted in a shutdown, the company said, idling 1,500 workers in the body plant and 1,200 in the assembly plant.

★ ★ ★

A similar situation developed at the start of the second shift, the company said. The company statement said: "Because several trim department employes at the Plymouth Detroit body plant refused to start work on the second shift it was impossible for the company to continue normal operations."

The dispute followed Chrysler's decision to put into effect new rules restricting the amount of time chief stewards and shop committeemen can take from their jobs to handle grievances of UAW members.

Chrysler said it "has established a reasonable procedure for handling grievances and for union representation consistent with the industry pattern during the period when it does not have a contract with the UAW."

The union charged the company was attempting to provoke strikes by disciplining minor union officials in the plants. The company denied this.

New contract negotiations, which now have to start over from scratch, are in recess until Monday at all big three companies.

★ ★ ★

The companies said their original proposal to extend for two years the wage formula of the 1955 contracts automatically expired when the contracts ran out at GM May 29 and at Ford and Chrysler June 1. The fruitless negotiations first got under way at GM March 29.

Golden Grain Flows in Oklahoma

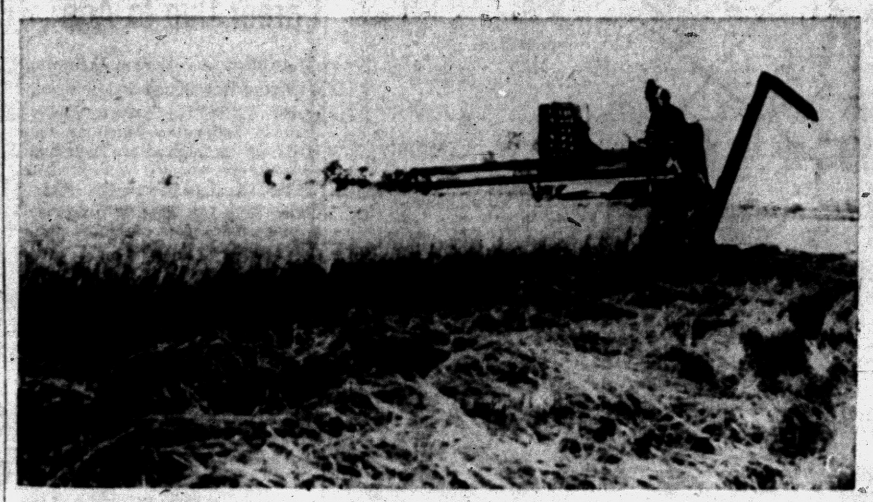

BUMPER HARVEST — Harvest of a bumper wheat crop in Northwest Oklahoma started this week, so early it surprised farmers themselves. Above Jack Lafferty, of Garber, operates a combine through the thick-grown wheat.



WHEAT DUMPED IN STREET — An estimated 250,000 bushels of wheat block a downtown street at Synder, Okla., as Oklahoma's bumper wheat crop is harvested. Elevators, bulging at seams, could take no more and golden grain was piled up in streets to await shipment. Crop may be best in 10 years with some fields yielding 80 bushels to the acre. Hot, dry weather pushed harvest ahead of schedule.

AP Wirephotos

State Hearing on Proposed Plan Thursday

State Hopes to Start Work on This Section Early in 1960

The proposed route of the northern portion of the $60 million north-south Oakland Expressway was disclosed today by State Highway Commissioner John C. Mackie.

Mackie also announced that a public hearing on the route will be held Thursday at 1:30 p.m. at Lincoln Junior High School.

The section, 25 miles in length, will run from Pontiac north to the Oakland-Genesee county line. It will be a relocation of U.S. 10.

It will connect eventually with another section running from Pontiac south to Detroit where it will join the Walter P. Chrysler Expressway which will run to the Detroit River.

The Pontiac north section is scheduled to be under contract in 1960, Mackie said.

LANES 24 FEET WIDE

The highway will consist of two 24-foot-wide lanes, divided. A 300-foot right-of-way will be necessary to accommodate the road, he said.

★ ★ ★

The Highway Department also plans to build a section of road that would pick up the end of the Oakland Highway and carry it on into Flint. Hearing on this Genesee section will be held later this month, Mackie disclosed.

The long-range plan will have the expressway run from Detroit all the way to the Straits of Mackinaw, he added.

The proposed northern section would take the following route: Beginning at the junction of M24, just northeast of Pontiac, the route runs northwesterly across Joslyn and Baldwin roads, then northwest to a connection with M15, north of Clarkston.

Continuing northwest, the route cuts across existing U.S. 10, then runs north, approximately one mile west of and parallel to it, ending at the Oakland-Genesee county line.

BRIDGES LISTED

Bridges have been proposed along the route at Walton road, M24, Giddings road, Joslyn road, Baldwin road, Clintonville road, Waldon road, Sashabaw road, Clarkston road, M15 (Ortonville road), Holcomb road, existing U. S. 10, Davisburg road, existing M87 (Holly road), Grange Hall road, Lahring road, Belford road, and at the county line.

Interchanges would be located at M24, Joslyn road, Baldwin road, Sashabaw road, M15, existing U. S. 10, existing M87, Grange Hall road, and at the county line.

The public hearing Thursday will give interested persons a chance to ask questions about the route of the northern section, its economic effects and condemnation and construction schedules.

Conducting the hearings will be Joseph E. Wilbur, hearings engineer, and Duane Russell, public hearings representative.

Map on Page 2

State Threatens to Move In

County Warned on Drains

LANSING (UPI) — The state today served notice on southeastern Oakland County communities that they had better solve their drainage problems or the state will move in.

★ ★ ★

Representatives of the county, the Twelve Towns Drain and the southeastern Oakland County communities met with Attorney General Paul Adams, State Health Commissioner Albert E. Heustis and other state officials yesterday to discuss the problem.

Heustis told the local representatives the state had "serious apprehensions" over the health problems caused by flooding of basements and overflow of sewers and drains in the area.

"Lack of adequate facilities for sewage treatment results in frequent, almost daily, discharges of untreated sewage into Red Run and then into the Clinton River," he said. "The situation is intolerable."

PERMITS STOPPED

He said the health department has stopped issuing permits for expansion of sewers in the area because of the condition but even so, "present hazards continue undiminished."

"Our concern, our obligation in fact, is to do every single thing we can to bring about a correction of this condition at the very earliest moment," he said. "Time, truly, is of the essence."

"We propose, acting under the counsel of the attorney general, to proceed forthwith to meet that responsibility."

★ ★ ★

Adams said he had suggested that Heustis send a blanket order to all communities, acting as a single unit of government, to begin construction of sewers to alleviate the problem.

Daniel W. Barry, Oakland County drain commissioner, said he had been working with the communities involved and felt the communities were close to reaching a solution of their own to the problem.

He asked the state to allow him two more weeks to reach a solution.

★ ★ ★

Claude Stephens, Detroit attorney who is working for the Twelve Towns Drain organization, explained progress was being held up by inability to market bonds for planned expansions of the drainage system.

Stephens said Troy and Southfield, the two communities which first contested the authority, were "almost ready" to appeal the case to the Supreme Court and this would clear the way for construction of new facilities.

Adams said his office would hold off any immediate action in an attempt to "cooperate with the communities and let them work out the problems themselves."

BULLETIN

A mysterious explosion rocked the Pontiac area about 11 a. m. today causing hundreds of persons to call law enforcement agencies and The Pontiac Press.

As of press time no explanation of the explosion had been given from any source.

★ ★ ★

Rumors included that of a plane crash, a jet breaking the sound barrier, a home explosion on Joslyn road, and a Fisher Body plant blast. None of these have proved true.

Selfridge Air Force Base said it had no jets up this morning, but had heard that Romulus Base did have several in the Pontiac area. Search planes were sent up and a check of aircraft started. Selfridge officers denied a jet breaking the sound barrier could have caused so large a noise.

Gen. De Gaulle Sets Referendum Date

PARIS (UPI) — Gen. Charles de Gaulle and his Cabinet today set Oct. 5 as the date for a nationwide referendum on a new constitution to end the "impotence of the public authorities."

De Gaulle consulted urgently with his ministers amid reports that the rebellious military-civilian juntas thought crushed in Algeria might try to spread their influence to metropolitan France.

Members of the revolutionary "Committees of Public Safety" which swept De Gaulle to power agreed publicly in Algeria to heed his orders to stop agitating. But there was strong evidence De Gaulle left considerable bitterness in Algeria.

Information Minister Andre Malraux announced the decisions reached by De Gaulle and his Cabinet at a two-hour meeting, the first full-dress session since he took over as premier last week.

Malraux said De Gaulle also planned to hold municipal elections in Algeria within a month. He said the Cabinet also put the formal seal of approval on De Gaulle's decision to retain responsibility for Algerian affairs.

De Gaulle returned last night from a three-day triumphant tour of Algeria where he proclaimed the equality of its residents—Moslem and French alike.

He promised that Algeria would

(Continued on Page 2, Col. 6)

Home Damaged in Birmingham

3 Firemen Overcome by Smoke in Blaze This Afternoon

Fire damaged the large home of Dr. J. Clark Moloney, of 414 Arlington Rd., Birmingham, today, injuring three firemen.

The blaze broke out at 11:30 a.m. on the roof and quickly spread inside. All Birmingham equipment and the Bloomfield Township Fire Department were summoned.

★ ★ ★

At 1:30 the fire was out without spreading to neighboring homes. The long distances between houses in the exclusive neighborhood aided in this.

Dr. Moloney, his wife Margaret and daughter Sue escaped from the house without injury as far as could be determined.

But three Birmingham firemen were overcome by smoke and rushed to William Beaumont Hospital.

★ ★ ★

Treated for smoke inhilation were Lt. Robert H. Ives, 36, of 707 Ruffner; William Stewart, 30, of 259 Merrill; and Howard Foote, 44, of 1128 Davis, all in Birmingham.

Firemen at his time believe that sparks from a basement incinerator set the roof on fire.

Polls Open at 7 a.m. Monday

3 Seek 2 Places on School Board

Pontiac school district voters will turn out Monday to elect two members to the Board of Education from among three candidates.

Polls will be open from 7 a.m. to 8 p.m. and anyone in line at 8 p.m. will be permitted to vote.

Seeking re-election is Dr. Walter L. Godsell, a chiropractic physician, who has completed one term on the board.

★ ★ ★

Also in the race is Charles M. Tucker, publisher of a weekly negro newspaper in Pontiac, who is making his first bid for public office.

The third contender is Mrs. Elsie Mihalek, president of the Pontiac Council PTA and civic leader, also making her first race for public office.

★ ★ ★

School officials are hoping for a much larger turnout than last year when a controversial campaign brought only 2,769 voters to the polls out of the more than 37,000 who were registered. There are 45,000 voters registeerd this year.

Not in the race this year is Mrs. Lola B. King, board secretary who has decided to retire from public service after four terms.

Other members of the board are Glenn H. Griffin, president; Monroe M. Osmun, vice president; and Louis H. Schimmel, William H. Anderson and the Rev. J. Allen Parker.

Members of the board are elected for four year terms.



DR. WALTER GODSELL

Dr. Walter L. Godsell, of 307 W. Huron St., is seeking his second four-year term on the Pontiac Board of Education. A native of Pontiac, Dr. Godsell received his professional training at Lincoln Chiropractic College, Indianapolis, Ind. He is an officer of the Oakland County Chiropractic Society.



MRS. ELSIE MIHALEK

President of the Pontiac PTA Council, Mrs. Elsie K. Mihalek, of 1592 Vinewood St., Pontiac Township, is making her first bid for school board. A resident of the area for 18 years, Mrs. Mihalek has been active in the PTA for 10 years.



CHARLES TUCKER

Making his first bid for a political office is Charles M. Tucker, of 197 Luther St. Publisher of a Pontiac Negro weekly newspaper, he also heads the Oakland County Branch of the National Assn. for the Advancement of Colored People. He is a Korean war veteran and has been a Pontiac resident for one year.

Joe Carr Wins Amateur

ST. ANDREWS, Scotland, (AP) — Joe Carr, a 36-year-old Irishman, today won the British Amateur Golf Championship by defeating Alan Thirlwell, 26, of England, 3 and 2.

Warming Trend Due: Perfect June Day

Not a cloud was in the sky early this morning, just the sun and the moon, a perfect day for June. But the weatherman forecasts partly cloudy tonight with a low of 52 to 56 degrees.

Tomorrow will be partly cloudy and somewhat warmer with the high reaching 76 to 80. Winds are south to southwest at 10-15 miles an hour. Tomorrow night will be mostly cloudy with scattered showers and a low of 58.

The lowest temperature recorded preceding 8 a.m. in downtown Pontiac was 50 degrees. The mercury stood at 72 at 1 p.m.

In Today's Press

Church News	8 - 9
Comics	19
Editorials	4
Home Section	15 - 18
Obituaries	3
Sports	12-13
Theaters	10 - 11
TV & Radio Programs	25
Wilson, Earl	10
Women's Pages	6-7

Trade Up or Down at the Hot Lot, The Bright Spot, FE 8-0488.

Thieves Clean Out House Even to Pictures on Wall

Farmington Township Police and State Police detectives are looking for thieves who appear to be furnishing their own homes, it was reported today.

Detectives reported that a model home in Kendalwood Subdivision, Farmington Township, had been burglarized of approximately $1,600 worth of furniture.

The home, located on Bonnet Hill road, reportedly had each of its three bedrooms completely cleaned out. The thieves even took all the pictures and fixtures from the walls, and draperies from windows, police said.

★ ★ ★

The furniture was owned by a Detroit firm, Farris Brothers Furniture, 4303 14th St.

About a month ago a similar burglary took place when every room in a Twin Valley Subdivision home in Farmington, was completely cleaned out, said police.

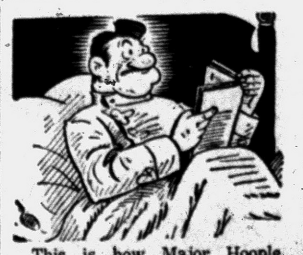

This is how Major Hoople would like to spend his vacation. Regardless of how and where you spend yours, be sure you see the comics every day. Have the Pontiac Press mailed to you. Just call FE 2-8181.

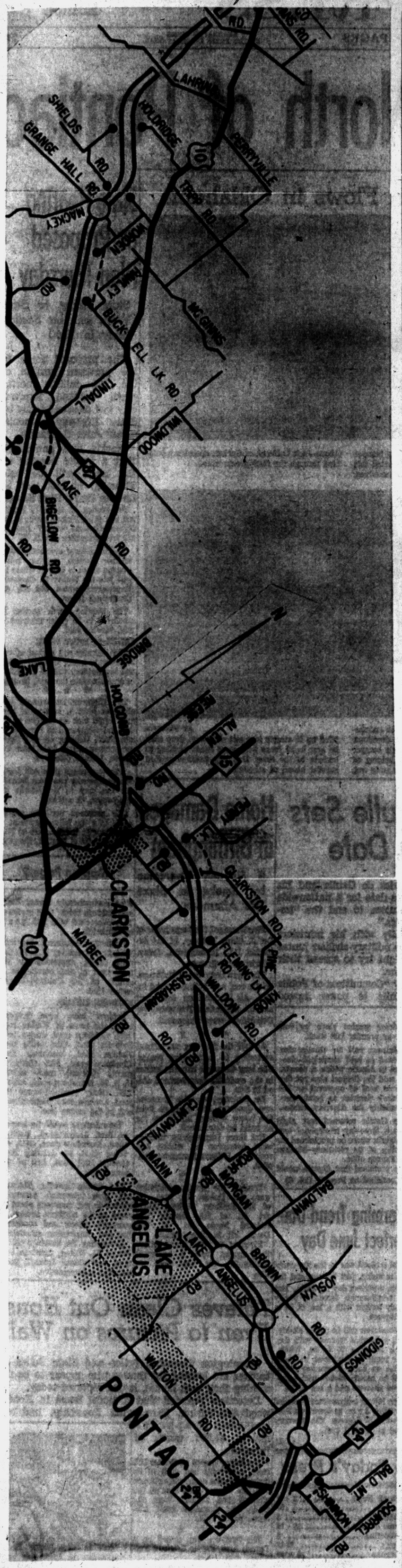

PROPOSED EXPRESSWAY ROUTE — Map shows the proposed route of the new state limited access highway north from Pontiac to the Genesee County line. Double lines show proposed re-location; solid black line, existing route; lighter solid line, other roads or streets; circle in double lines, proposed interchanges.

57 Seniors to Graduate Sunday at St. Michael

The Rev. Michael J. O'Reilly, pastor of St. Michael's Catholic Church, will present diplomas to 57 high school seniors tomorrow night at the commencement exercises of the 1958 class of St. Michael High School.

★ ★ ★

Before receiving their diplomas, the graduates, their parents and friends will hear the sermon "Where Do We Go From Here" by Father O'Reilly.

★ ★ ★

The exercises will be held in the church, Edison and Lewis streets, beginning at 8 p.m.

The graduates will sing "On This Day" during the processional and "Holy God, We Praise Thy Name" preceding the recessional.

★ ★ ★

Those students graduating tomorrow night include:

Ronald Andrews
Judy Bassett
Michael Biallas
Robert Burchmeier
Michael Buchanan
George Budwit
Lance Butler
Thomas Chapdelaine
Janene Coulter
Elizabeth Cronan
Patrick Cronan
Lorryne Day
Mary Ceeg
Lawrence DeMilner
Daniel Donahue
Joyce A. Dropps
Charles English
Wayne Fisher
Rose Marie Flanigan
Frances Ford
James Fox
Helen Franzel
Carole Glynn
Joan Gotham
Frances Goulst
Robert Haak
Patricia Harbert
Kathleen Heitjan
Mary Ann Johnson
Diane Kent
Elizabeth Klinck
Thomas Kollman
Mary Lou Kramer
Barbara Kucera
Jacquelyn Lambert
Edward Lauinger
Richard Magnan
Rita Martin
Charles Merithew
Robert Mineweaser
Jo Ann Moore
Mary O'Dea
Gerald Ohngren
Louis Palace
Edna Powers
Joanne Prudhomme
Mary Catherine Pruente
Mary Jan Puertas
Phyllis Raymond
Mary Ann Reynolds
Constance Romanelli
Constance Shindorf
Mary Jo Sutherland
Joseph Tatham
Leo Vanden Bossche
Joseph Weishaar
James Wyzgoski

State Official Ends Career Due to Age

LANSING (AP) — Vernon J. Brown, a veteran Republican State official, ended his active career Friday because "infirmities which dog the steps of the aging are catching up with me."

Now 84, Brown sent his resignation from the State Civil Service Commission to Gov. Williams, who accepted it reluctantly.

★ ★ ★

The retiring commissioner had served in the Legislature and as Lieutenant Governor and State Auditor General before he was appointed by Williams in June, 1954.

He said dimming eyesight and impaired hearing were making it difficult, to discharge his duties.

Williams thanked him for "manifold and devoted service" to the State.

Neighbors Join in Barn-Raising at Dairy Farm

BRANDON TOWNSHIP — A good old-fashioned barn-raising party was launched this morning to add a 30 by 32-foot addition to the dairy barn of Norbert Poli, 5550 Oakwood Rd.

Mrs. Poli reports the party is the first of its kind in the area in 30 years.

Approximately 25 helping neighbors, from 15 to 90 years old, are expected for dinner at the Poli home today.

Tomorrow, relatives of Poli totalling more than 40 will try to complete the project.

★ ★ ★

The groups plan to work from 9 a.m. until dark.

Prime Minister Due in Washington Today

WASHINGTON (AP)—Britain's Prime Minister Harold Macmillan arrives today for a round of campus speechmaking and three days of conferences with President Eisenhower.

★ ★ ★

In addition to his talks with Eisenhower, beginning Monday, Macmillan is to speak at two U. S. colleges, and confer with Canada's Prime Minister John Diefenbaker in Ottawa after leaving Washington Wednesday.

★ ★ ★

Macmillan is due to speak at Depauw University at Greencastle, Ind., tomorrow, at Johns Hopkins University in Baltimore Tuesday morning, and at the National Press Club here Wednesday afternoon.

Last Parcel Sought for Evergreen Sewer

The attorney for the North Evergreen Sewage Disposal Authority has filed a condemnation suit in Oakland County Circuit Court to acquire the last right-of-way needed for the sewer project.

★ ★ ★

The suit, seeking 18-foot easements from seven pieces of property, ask the court to set a show cause hearing within three weeks when the owners must show why a jury shouldn't be impaneled to determine the necessity for the easement.

★ ★ ★

Dean G. Beier, attorney for the authority, said this is the third condemnation proceeding to acquire some 382 easements.

Heuss Leaves Washington for Tour of Nation

WASHINGTON (AP)—Ending a state visit here, West German President Theodor Heuss leaves today on a 16-day tour of the United States.

★ ★ ★

An Air Force plane was ready to carry the 74-year-old West German leader and his party to Philadelphia, where officials prepared a big welcome.

Secretary of State Dulles arranged to see Heuss off at National Airport.

★ ★ ★

Heuss said goodbye to President Eisenhower last night at a dinner he gave at the residence of German Ambassador Wilhelm Grewe. Mrs. Eisenhower and several high government officials also were at the dinner.

★ ★ ★

The West German president was here for three days.

This afternoon Heuss flew from Philadelphia to Hanover, N. H., to receive an honorary degree from Dartmouth College tomorrow.

He is scheduled to sail for Germany June 23.

Senate Passes $3.7 Billion Bill

Ike's Foreign Aid Plan Scores Victory by Top Heavy Vote

WASHINGTON (UPI)—The Senate approved a $3,713,000,000 authorization bill last night to give President Eisenhower's foreign aid program a preliminary victory.

The top-heavy vote, as the clock neared midnight, was 51 to 17. A few moments later the Senate sent the bill to a Senate-House conference committee which must reconcile it with a somewhat smaller measure approved by the House.

On final passage, 26 Republicans joined 25 Democrats in voting for the bill. Opposing it were eight Republicans and nine Democrats.

As approved, the Senate bill was 229 million dollars less than the $3,942,000,000 requested by President Eisenhower and a little more than 100 million dollars larger than the House-passed version.

With that range to work in, the conference committee should bring forth a compromise which stays close to the President's blueprint.

But the pay-off round in the annual battle over the foreign aid program is still ahead. The Senate and House-passed bills authorize spending. In separate legislation later the Senate and House must provide money to finance the individual programs.

Gen. De Gaulle Sets Referendum Date

(Continued From Page One)

take part in the referendum on a new constitution, which would give the executive more powers and end the political game of "musical chairs" which has thrown France into crisis after crisis.

The announcement of municipal elections for Algeria in a month came as somewhat of a surprise. It was believed designed as a preparatory step toward the referendum and possibly toward electing and all-Algeria assembly as well as Algerian deputies to the French National Assembly.

De Gaulle has appointed Gen. Raoul Salan, commander-in-chief of the 400,000-man French force in Algeria, as his delegate-general, responsible only to the premier. Salan will be aided by an "Important civilian administrator" yet to be named.

Malraux said De Gaulle will give a report to the nation on his Algerian visit next week. He also said nationwide celebrations will be organized for June 18—the 18th anniversary of De Gaulle's World War II rallying cry: "France has lost a battle. She has not lost the war."

Hughes to Seek GOP Nomination for Clerk

Rep. Theodore F. Hughes, Oakland County's representative from the Fourth District the past four years, today announced he would run for the office of county clerk on the Republican ticket in August.

Hughes, 49, of 2087 Earlmont St., is completing his second two-year term representing the townships of Farmington, Lyon, Novi and Southfield and several cities in the Legislature.

He was a member of the Board of Supervisors from Berkley from 1953-57. Hughes is a former city attorney for Berkley.

The candidate maintains a law practice in the city of Berkley.

Dorothy Shay Weds Public Relations Man

HOLLYWOOD (AP) — Singer Dorothy Shay and public relations man Richard Looman are honeymooning today.

They were married last night at the home of friends. It was the first marriage for Miss Shay, known as the "Park Avenue Hillbilly," who is 35, and the second for 38-year-old Looman. He works for an automobile manufacturer.

Landmark Demolished

PORT ARTHUR, Ont. (AP) — A landmark here, the convent of the Sisters of St. Joseph is being demolished. Since it was built in 1880 it has been used as a school, a church and a hospital. It will be replaced by a new wing of St. Joseph's General Hospital.

The Day in Birmingham

Voting Monday to Fill 2 School Board Posts

Residents in the Birmingham school district will go to the polls Monday to elect two condidates for full four-year terms on the Board of Education.

★ ★ ★

Three nominess are vying for the two vacancies. They are Richard Sauerbrun, 2789 Pembroke Rd., incumbent; Richard Barnard, 26580 Weddington Rd., Franklin, and Malcolm Lovell, 2748 Amberly Rd., Bloomfield Township. Mrs. Donald Parry, 836 Mohegan St., Birmingham, is unopposed for the two-year remaining seat due to the unexpired term of Mrs. Alec Parnie who moved recently.

Sauerbrun has been a board member since 1950. He is a specialty food distributor.

Lovell is the manager of industrial relations and analysis for American Motors. He has been cochairman of the steering committee of Birmingham's Citizens' Committee on Education.

Barnard, a patent attorney for General Motors Corporation, also has served on the district's citizen committee which studies curriculum.

★ ★ ★

In Bloomfield Hills, five candidates are running for two posts. No incumbents are seeking a return to the board of education office.

The Hills' slate includes Mrs. Lawrence (Jean) Martz, 4345 Oak Grove, Bloomfield Township; Max Miller, 7410 Franklin St., Bloomfield Township; Fred Korzon, 3900 Lakeland Rd., Bloomfield Hills; Clarion E. Cooke, 1245 Cedarholm Lane, Bloomfield Hills, and Victor Farrah, 7410 W. Greenwich Rd., Bloomfield Township.

Farrah, an auto dealer sales manager is believed to be the area's first "sticker candidate" since he is a write-in nominee due to formal petition-filing difficulties.

★ ★ ★

Mrs. Martz is a housewife; Korzon, a Bloomfield developer and builder; Miller, an owner of a store equipment company in Troy, and Cooke is the head of a painting contracting company.

WILLIAM H. O'NEILL

Service for William H. O'Neill, 69, 1284 Zilla Rd., will be held at the Holy Name Catholic Church at 10 a.m. Monday; Burial will be at the Holy Sepulcher Cemetery.

The rosary service will be at 8:30 p.m. Sunday from Bell Chapel of the William R. Hamilton Company.

Mr. O'Neill died Friday at his home after a long illness.

★ ★ ★

A retired used car dealer, he was associated with Baker and O'Neill in Detroit for 25 years.

Surviving are his wife, Loretta C.; a daughter, Mrs. Robert Diegel; a son, William H. Jr., all of Birmingham; three sisters, Mrs. James Clifford and Mrs. John Clifford, both of Lockport, N.Y., and Mrs. John Haley of Albany, N.Y., and five grandchildren.

Prosecutor Backs Spanking of Student

HOUSTON, Tex. (AP)—The district attorney has refused to prosecute a teacher charged with assault in the spanking of a student.

"I believe prosecution would be a great disservice to the boy involved and school teachers generally who have the responsibility for maintenance of proper discipline in our schools," Dist. Atty. Dan Walton said yesterday.

Mrs. S. O. Norregaard, the boys mother, said "My lawyer will see about this." She signed a complaint last Friday against T. F. Crocker, principal of the Red Bluff Elementary School, after her son, William, 10, was spanked May 29.

★ ★ ★

Crocker said he spanked the child and said "he deserved every bit of the whipping." He said the boy twice attacked a classmate.

Holdup Killer Dies on Gallows in Utah

POINT OF THE MOUNTAIN, Utah (AP)—Holdup killer Barton Kay Kirkham died on the gallows at dawn today. His last words were a plea for foregiveness.

"I've asked God to forgive me," Sheriff George Beckstead quoted Kirkham as saying.

Through two years of imprisonment, Kirkham had insisted he had no remorse for killing two persons in a grocery store holdup and that he was unmoved by religion.

Kirkham, 21, calmly took 25 steps up a ramp to the gallows. The hangman, at a signal from Sheriff Beckstead, pulled an iron lever, dropping Kirkham six feet through a trap door into the canvas covered lower section of the gallows.

The time was precisely the official hour of dawn.

Joan of Arc lead loyal French soldiers against the city of Orleans and drove out the British in 1429.

Freedom Text Author Honored by School

Wellington J. Griffith Jr., author of "Freedom Is Not Free," was among those honored today in a recognition assembly held by Shattuck School, Faribault, Minn., to celebrate the centennial of its founding.



GRIFFITH

The little town of Faribault was literally overrun with distinguished educators from all parts of the nation.

"Freedom Is Not Free," which was first adopted as a textbook by the Cincinnati public and Catholic schools, is being adopted by an ever-growing number of schools, public, parochial and private. Concise, compact and attractively illustrated, this book is distinguished by its clear and simple explanation of the citizens' rights, freedoms and responsibilities.

Thunderstorms Down South

Cool Air Chills Northeast

By THE ASSOCIATED PRESS

Clear skies and cool temperatures gave the Northeast a late spring chill again today, but warm humid air touched off thunderstorms from the Southern Plains to Florida as it fanned more seasonable weather northward.

★ ★ ★

Warmer weather was forecast from the Dakotas into New England, indicating an end to a chilly spell that has produced frost in Northern sections the last two nights.

Showers and thunderstorms scattered rain from the Pacific Northwest into the Southeast. Skies were fair over the Southwest and much of the eastern half of the country.

★ ★ ★

Temperatures in the cool air, which extended from the lower Great Lakes into New England and southward to Middle Atlantic sections, were up to 20 degrees lower than those of early Friday.

★ ★ ★

Heaviest rainfall was in the Southeast where parts of the Carolinas measured a half inch. Lake Charles, La., reported nearly three-quarters of an inch during the night.

An unconfirmed tornado was reported this morning at Attica, Kan., and a storm Friday evening at Haviland, Kan., 80 miles west of Wichita, blew the railroad station off its foundation and felled utility poles.

The Weather

Full U.S. Weather Bureau Report

PONTIAC AND VICINITY—Fair and warmer today, high 74-78. Partly cloudy and not so cool tonight, low 52-56. Tomorrow partly cloudy and mild, high 76-80. Southerly winds 5-10 miles this morning and south to southwest 10-15 miles this afternoon. Tomorrow night mostly cloudy with scattered showers, low 58.

Today in Pontiac

Lowest temperature preceding 8 a.m. 50.

At 8 a.m.: Wind Velocity 15-20 m. p. h Direction—South-Southwest.

Sun sets Saturday at 8:06 p.m.
Sun rises Sunday at 4:55 a.m.
Moon sets Saturday at 10:56 a.m.
Moon rises Sunday at 12:10 a.m.

Downtown Temperatures

6 a.m.	51	11 a.m.	68
7 a.m.	56	12 m.	70
8 a.m.	57	1 p.m.	72
9 a.m.	61		
10 a.m.	66		

Friday in Pontiac
(As recorded downtown)

Highest temperature	70
Lowest temperature	42
Mean temperature	56

Weather—Fair, sunny.

One Year Ago in Pontiac

Highest temperature	57
Lowest temperature	46
Mean temperature	51.5

Weather—Fair.

Highest and Lowest Temperature This Date in 86 Years

91 in 1933 38 in 1875

Friday's Temperature Chart

Alpena	57	45	Marquette	64	56
Baltimore	74	51	Memphis	88	67
Bismarck	78	57	Miami	84	77
Brownsville	89	72	Milwaukee	61	46
Buffalo	61	41	Minneapolis	73	59
Charleston	88	71	New Orleans	91	73
Chicago	59	51	New York	72	51
Cincinnati	77	53	Omaha	71	61
Cleveland	62	43	Pellston	63	52
Denver	82	56	Phoenix	106	74
Detroit	68	50	Pittsburgh	66	40
Duluth	73	50	St. Louis	78	60
Fort Worth	95	71	S. Francisco	74	58
G. Rapids	67	38	S. S. Marie	62	46
Houghton	69	57	Traverse C.	65	47
Jacksonville	89	71	Washington	75	56
Kansas City	81	61	Seattle	63	53
Kansas City	81	66	Tampa	88	71

'For Trade: One Live Tarantula'

Paper Prints Kids' Ads

OKLAHOMA CITY (AP) — Two pages of classified advertisements, published by the Daily Oklahoma and Oklahoma City Times for youngsters 16 and under, provided zesty reading today.

Here are some samples:

★ ★ ★

"Twelve-year-old girl has had 10 years of baby sitting. Little menaces no problem."

★ ★ ★

Unexperienced wants job to get experience to quality as experienced."

★ ★ ★

"For trade: One live tarantula. What have you got?"

★ ★ ★

"I'll give a good home and loving care to gentle horse that needs little girl to ride it."

Best Month This Year

May Car Sales Up 8.5 Pct.

DETROIT (AP) — Auto sales in May were 8.5 per cent above April and highest for any month this year, Ward's Automotive Reports said Friday.

May new-car sales totaled 394,500, compared with 363,700 in April and 380,000 at the previous peak in January, Ward's said.

★ ★ ★

Inventories of new cars were reduced by 55,000, and now stand at 755,000, a 49-day supply, Ward's said.

The agency added that output this week totaled 74,022 cars, up 11 per cent over the 66,574 turned out last week, when output was limited by Memorial Day.

Ford Motor Co. reported that it sold 7,046 Continental Mark IIIs in the last six months, compared to 3,000 of the super-luxury Mark IIs in 18 months.

Ford's M-E-L Division said Edsel sales were up 12.9 per cent in May over April. It said Mercury sales for May were 14,434, up 25 per cent from April and highest month since introduction last November.

★ ★ ★

Rambler reported sales of 97,956 since its model year started last Oct. 1, compared to 54,821 in the same period a year earlier.

Reflections

REFLECTION EDITORIAL GRADUATION



J. L. VOORHEES

With the cap and gown boys and girls will receive diplomas for hard work well done. They face a future the same as we did, see obstacles ahead, have no doubt they will resolve them, and they will. We will gladly pass on to them our frustrations, our defeats and our victories, give them the reins of authority, tell them to assume the captaincy of their world; they accept without hesitation.



M. R. SIPLE

From cap and gown they quickly change to work clothes, take up their new duties and begin to round out a better life for themselves and for us. Their approach is new, direct; they know why they are going and what they will do when they arrive; they have no slightest doubt of their arrival—and strange as it may seem, we share their optimism.

Boys and Girls we congratulate you. You've passed the first phase of life; now comes the most interesting—the application of what you have so laboriously discovered, in books.

VOORHEES-SIPLE FUNERAL HOME
266 N. Perry Street Phone FE 2-8378

Deaths in Pontiac and Nearby Areas

CAPT. CLAUDE ALLEN

Capt. Claude L. Allen, one-time commanding oficer and founder of the 107th Ordnance at Camp Grayling, died t his morning at his summer home at Higgins Lake. He suffered a stroke Wednesday and never regained consciousness.

Capt Allen's body will be brought to the Donaldson-Johns Funeral Home Monday.

JOSEPH ALESSI

Joseph Alessi, 77, of 238 E. Pike St. died this morning after a long illness. His body will be at the Brace-Smith Funeral Home at 7 o'clock tonight.

MRS. HARRIET M. COLE

OXFORD — The body of Mrs. Harriet M. Cole, of Oxford is at the Bossardet-Mabley Funeral Home. Mrs. Cole died this morning in Dearborn.

MRS. EUGENE DEO

NORTH BRANCH—Service for Mrs. Eugene (Emily) Deo, 94, of Huron St., will be held Sunday at 1 p.m. at the Methodist Church. Burial will be at the Burlington-North Branch Cemetery.

Mrs. Deo died Thursday at her home. She had been a resident of the area since 1884.

Surviving are one daughter, Mrs. Frances McInally of Huron St.; three granddaughters, nine great-grandchildren and three great-great-grandchildren.

MRS. ROBERT FARMS

Mrs. Robert (Phoebe) Farms, 64, of 250 S. Josephine St. died yesterday in St. Joseph Mercy Hospital after an illness of three months.

An employe of Tastee Bakery, she was a member of the First Presbyterian Church and the Daughters of Scotia.

★ ★ ★

Mrs. Farms leaves her husband; a daughter and two sons, Mrs. Isabel Markham, Robert E. and John G. Farms, all of Pontiac; eight grandchildren; a sister, Mrs. Bertha Livingstone of Pontiac; and a brother, Robert Penman of Detroit.

The Daughters of Scotia will have a memorial service at 7 p.m. Sunday in the Huntoon Funeral Home. Service will be at 1:30 p.m. Monday from the funeral home with burial following in White Chapel Memorial Cemetery.

DONALD SCOTT KNOOP

ORTONVILLE — Service for Donald Scott Knoop, 24-day-old son of Mr. and Mrs. Robert Dale Knoop, 1986 Oakfield Rd., will be held at the Coats Funeral Home at 11 a.m. Monday. Burial will be at the Crescent Hills Cemetery.

The child died Friday at Goodrich General Hospital of pneumonia.

Surviving are his parents; Mr. and Mrs. Eugene Rexford, of Drayton Plains, maternal grandparents; and Mrs. Sylvia Stanaback, paternal grandmother; two sisters, Cheryl Lyn and Karen Sue, and two brothers, Keith Eugene and Robert Dale Jr.

ROY M. McKINSTRY

OXFORD—The body of Roy M. McKinstry, 50, of 36 Moyer St., is at the Flumerfelt Funeral Home, Oxford.

Mr. McKinstry died this morning at the Oakland County Tuberculosis Sanatorium.

Auto Pioneer Dies in Grosse Pointe

DETROIT (AP) — Funeral services will be held Monday for William R. Wilson, a pioneer in the auto industry.

Wilson died Thursday at his home in suburban Grosse Pointe. He was 73.

★ ★ ★

A native of Chicago, Wilson was a graduate of Armour Institute of Technology, now Illinois Institute of Technology.

He was associated with Dodge, Maxwell-Chalmers, Studebaker and Reo.

Wilson came to Detroit in 1911 as assistant to the manufacturing manager of Studebaker Corp.

He served as assistant to the Dodge brothers in the organization of all new divisions of their company from 1914-19.

In 1919 he became vice president of Irving National Bank in New York. He returned to Detroit as president of Maxwell Motor Corp. In its reorganization into Chrysler Corp.

★ ★ ★

He is survived by his widow, five daughters and two sons.

Deaths Elsewhere

By THE ASSOCIATED PRESS

MEXICO CITY (AP) — Antonio Guzman Aguilera, who used the name Guz Aguila and once was one of Mexico's most prolific and well known screen and theater writers, died of cancer Thursday. He was 64.

Alligator Enjoys Life Like He Never Did Before

PHILADELPHIA (AP)—Sudden luxury after years of hard living is apparently proving too much for George, the alligator.

★ ★ ★

For 27 years, he lived in a pen where he couldn't turn around. What's more, the pool was too small for George to really get wet.

Recently George was moved from the Philadelphia Aquarium to the zoo. His new quarters are much larger and he has a three-foot deep pool all to himself.

What happened? Like others before him and others still to come, George just can't stand prosperity.

★ ★ ★

He took one look at that luxurious pool, dove in and hasn't come out since.

The zoo folks figure he'll get hungry after a while, maybe in a couple of weeks.

Nightwatchmen in the town of Ciudad Real, Spain, sing the hours as they walk through the streets. They also sing out the weather such as "Two a.m. and it's raining."

FTC to Investigate Gasoline Price War

DETROIT (UPI) — The Detroit gasoline price war flared on today in the wake of new price reductions and an announcement the Federal Trade Commission would investigate the price war.

In Washington, an official of the Texas Oil Co. said last night charges that his company triggered the price war are "completely without foundation."

The statement by S. C. Bartlett, vice president in charge of sales, was issued shortly after Sen. Charles E. Potter (R-Mich.) announced the FTC has agreed to investigate the Detroit situation.

Potter met yesterday with FTC Chairman John W. Gwynne. Afterwards he said Gwynne had promised to send investigators into Detroit within 10 days to determine whether discriminatory price tactics were being used.

Giant Gas, Inc., one of the Detroit area's larger independents, announced yesterday it had cut the price of its regular gasoline another penny, to 21.9 cents a gallon. Scattered retailers for Shell and Sunoco also dropped prices another penny, to 23.9.

Havana Police Arrest 12 to Break Terrorist Cell

HAVANA, Cuba (AP) — Police said today they have broken up a "terrorist cell" in the Havana area by arresting 12 persons accused of subversive activities.

Police raiders last night found machine guns, incendiary bombs and dynamite, authorities said. They said the 12 were followers of former President Carlos Prio Socarras.

Prio Socarras, now in Miami, has denied repeated accusations of fomenting rebellion against President Fulgencio Batista.

Here's that Extra Closet You've Needed at our lowest storage price ever



Store All Your Winter Woolens—Fully Protected Against MOTHS, FIRE, HEAT and THEFT

KEEP YOUR CLOTHES SAFE from Moths!

Cram it Full

$1.95 Plus Cleaning Charge

INSURED FOR $100

FRENCH-GLO
Tel-Huron Shopping Center
Franklin Shopping Center

1-HOUR VALET
FE 5-7934
MA 6-5684

Bring your cleaning while shopping at TEL-HURON

MYER'S DIAMOND SALE!



An especially selected group of beautiful diamonds in modern 14K yellow or white gold mountings. Every ring an outstanding value.

¼ Ct. $ 77.00
½ Ct. $159.00
¾ Ct. $269.00
1 Ct. $399.00

BUDGET TERMS

MYER'S JEWELRY SHOP
Tel-Huron Shopping Center

Union Arranges Parley for Idle

Meeting on Thursday to Discuss Types of Help Available

Fearing that many unemployed persons are unaware of the various types of benefits available, the Oakland County CIO Council has scheduled a special meeting for 7:30 p.m. next Thursday in Pontiac Motor Division Local 653, UAW Hall, 386 E. Kennett Rd.

"All Oakland County unemployed are invited to attend to hear representatives from various agencies describe their available services," said Fred V. Haggard, council president.

Among the agencies represented will be the Social Welfare Department, Surplus Foods Department, Veterans' Affairs Office, and Michigan Employment Security Commission.

William McAulay, regional UAW director, will give the welcoming address.

The meeting has been arranged by the CIO council's committee on unemployment, Haggard said.

Bendix Will Expand Operations in County

DETROIT (AP)—Bendix Aviation Corp. will move part of its Van Nuys, Calif., facilities to its Madison Heights plant, F. C. Weyburne, general manager of the Bendix Filter Division, said Friday. The Michigan plant, he said, will take over production of high temperature filters for missile systems, boosting employment here by an undisclosed figure.

Here IS a Credit Union for YOU!

Anyone may SAVE in this Credit Union. Savers for the past 3 year were PAID

4% DIVIDEND

Get the Details
Pontiac Co-op Federal Credit Union
40 E. Pike St.

SAVE 20%
on Famous PITTSBURGH
Sun-Proof®
HOUSE PAINT

America's Finest House Paint

$5.88 Gal.



Reg. Price $7.35
White and Ready-Mixed Body Colors
WE DELIVER

PONTIAC GLASS CO.
23 West Lawrence St. FE 5-6441
FREE PARKING AT REAR ENTRANCE

(Political Adv.) (Political Adv.) (Political Adv.) (Political Adv.) (Political Adv.) (Political Adv.)

SCHOOLS are YOUR BUSINESS







The Pontiac Education Association Urges You to

VOTE MONDAY, JUNE 9

Two Board Members are to be elected . . . . Three Candidates are seeking office.



DR. WALTER GODSELL

Seeking his second term on the Pontiac Board of Education is Dr. Walter L. Godsell, chiropractic physician, 307 W. Huron St.

Dr. Godsell is a product of Pontiac schools and graduated from Pontiac Central High. He received his professional training at Lincoln Chiropractic College, Indianapolis, Ind.

Married, Dr. Godsell has two daughters, the eldest of whom attends Crofoot School.

He is secretary-treasurer of the Oakland County Chiropractic Society, member of the by-laws committee of the Michigan State Chiropractic Society and a member of the First Baptist Church.

"It has been my privilege to have a part in the recent developments of our school system's plant and curriculum," Dr. Godsell said, "however there are continuing problems of population growth to meet.

"We should all be mindful of the need of our educational facilities to keep up with community's needs — realizing that along with the home and church environment, the schools have the major role in building the citizens of the future."



MRS. ELSIE MIHALEK

Seeking a first term on the Pontiac Board of Education is Mrs. Elsie K. Mihalek, of 1592 Vinewood St., Pontiac Township.

Mrs. Mihalek is president of the Pontiac PTA Council and has been active in PTA for 10 years.

Mrs. Mihalek's husband, William, is a millwright at Pontiac Motor Division and they have four sons, three of whom now attend school (Pontiac Central, Madison Junior High and Malkim).

Mrs. Mihalek is on the Advisory Council for the Alcoholism Information Center, on a youth program committee for the Greater Pontiac Community Advisory Council and the Pontiac Area United Fund.

Born in Buchel, O., where she graduated from high school, she had been a Pontiac resident for 18 years.

She belongs to the Joslyn Avenue United Presbyterian Church.

"The reason I am a candidate for the board of education is because I am interested in children and youth and their education," she said.



CHARLES TUCKER

Charles M. Tucker, of 197 Luther St., a newcomer to Pontiac, is seeking his first public office. Little more than a year ago Tucker came to the area as publisher of a Pontiac Negro weekly newspaper. He is president of the National Assn. for the Advancement of Colored People.

Tucker, a Korean War veteran, attended Wayne State University and Highland Park Junior College.

Married, he has one daughter who will start school in the fall.

Tucker is a member of the Pontiac Area Chamber of Commerce, on the board of the Greater Pontiac USO and on the board of the Oakland County Planned Parenthood Assn.

He is an adult advisor to the Southwest Teen Assn., member of the Pontiac and Detroit Urban Leagues and the Pontiac Rema Club. He belongs to the Newman AMA Church.

Tucker said he will work for "fresh emphasis on preparing our city's youth for advanced technical skills while providing basic training program which can result in their direct employment upon graduation.

Administrative positions and promotions should be filled by qualified teachers within the system and a closer liason between parent and school; teacher and board should be developed."

Last School Election ONLY 2769 voted . . . a pitiful showing for 45,000 ARE ELIGIBLE to vote . . . schools are your business . . . a multi-million-dollar business.

VOTE Monday June 9th

School Election

Polls Open 7 a.m. to 8 p.m.

Information About Voting Places May Be Obtained by Calling FE 2-9231

Every Registered Voter---May and Should Vote

THE PONTIAC PRESS

An Independent Newspaper

HAROLD A. FITZGERALD
President and Publisher

Editorial Page

MEMBER OF THE ASSOCIATED PRESS

SATURDAY, JUNE 7, 1958

It Seems to Me . . . .

Comments Around Country on Economic Status Interesting

Just recently, I came across some interesting quotations which I'll share with you. Here's the first one:

"All is darkness and despair. As a nation we are at the bottom of the hill."

—Detroit Free Press

And you might be interested in this:

"Nothing in this country is safe, solvent or reliable."

—Philadelphia Gazette

Or, do you prefer:

"Collapse is a grim reality. The days of the republic are numbered."

—New York World

From the deep south, I reproduce another interesting observation:

"On every hand there is depression, wreck and ruin. We can't go much further."

—New Orleans Picayune

And to round out the list, I give you one from New York.

"The old ship of state is sinking. Even Morgan is using the subway."

—Wall Street Journal

Now let's insert the dates at which these gloomy comments were printed. The one from *The Free Press* was 120 years ago, or 1837. We've really recovered a bit from "the bottom of the hill," haven't we?

★ ★ ★

The Philadelphia *Gazette* went all out for gloom and pessimism in 1857, or 101 years ago.

★ ★ ★

The New York World said, "the days of the republic are numbered" in 1873 or 85 years ago. The World must have had a pretty big number in mind.

New Orleans saw "wreck and ruin" and the "fact we can't go much further" 65 years ago. Well, we've come quite a piece since this was penned and printed.

★ ★ ★

And finally, we come to the Wall Street *Journal's* appraisal of the nation's situation as it existed in 1907, just 51 years ago.

★ ★ ★

Just see what has happened since these mournful predictions. Look how far and to what tremendous heights the United States has soared. We are the envy of the entire world. Nothing like our current situation has ever been known.

★ ★ ★

The minor affairs of today look rather trifling after evaluating these opinions during some of the real, dark days of the past. Each time the outlook was viewed as "hopeless," the nation revived and went on to absolutely undreamed heights. It attained pinnacles the wildest imaginations wouldn't have dared suggest.

★ ★ ★

The good Lord apparently didn't intend things to roll too smoothly here below. Perhaps obstacles are a part of His scheme for us. He proposes that we will fight our way forward and that the pathway will not be greased.

Pitfalls and bogs abound.
It's part of The Scheme.

★ ★ ★

It has often been said that strength and character are built and developed through adversity. When a prize-fighter is hungry no longer, he's riding to a fall.

★ ★ ★

Students of the national economy say sufficient safeguards have been taken to prevent a return of the days of utter destitution with which we were periodically afflicted over the past. Surely the current "plight" with more than 60 million men and women at work is no particular era of "hardship."

★ ★ ★

Our own bread and butter — the automobile business — seems to have been hit harder than the balance, and as a result of that, those of us in this section are more affected. Many places in the nation are feeling the current dilemma lightly.

★ ★ ★

The slide seems to have stopped and after a reasonable interval, we will probably start a gradual climb upwards.

Certainly the dark days of despair that our forefathers knew are something we will never experience.

And in Conclusion . . . . . .

Jottings from the well thumbed notebook of your peripatetic reporter:

I'm told by those in a position to know, that there may be a "convention" of "the boys" in Philadelphia. This refers to the racket kings, number game bosses, top dope peddlers and pushers along with the upper crust of the underworld. Philadelphia has been alerted . . . . . The moon will be the closest to the earth, October 12. Scientists would like to fire a moon-designed rocket at that period . . . . . In spite of the slowdown, more people will go abroad this summer than ever before in history. Also, travel at home will equal last year's record of 12 billion dollars. Michigan, up an' at 'em!

★ ★ ★

They tell me our inner guard is divided on De Gaulle. More are in favor than are opposed and the sympathizers include Dwight D. Eisenhower . . . . . Top Dems, Republicans and Eisenhower are agreed on no tax reductions now . . . . . Purely personal nomination for an especially attractive and personable individual: Marion Goodale, headmistress of Kingswood School . . . . . D. B. Varner, Vice President of Michigan State, is an out-of-town member of the Pontiac City Club . . . . . Why does Detroit have big league baseball, football, hockey, basketball, and golf but Class Q horse racing? The top nags never gallop there.

★ ★ ★

Within a month, the Miami district sees the opening of a new motel. It cost (hold your breath) two million dollars . . . . . Overheard at a darkened front door: "I'd ask you in but I know you'd behave." . . . . . Someone suggests that if ADAM returned to this earth, the only thing he'd recognize would be the jokes . . . . . Ducks Unlimited has been staging a drive for sponsors at a thousand bucks a crack, payable over five years. Michigan leads the nation with 77, followed by Texas with 62, Minnesota with 60 and Illinois with 50.

—HAROLD A. FITZGERALD

"MRS. Roosevelt says the absence of litter on the streets of Moscow demonstrates the discipline of the Russian people."—Press report. Well, yes. It also demonstrates that women are better street cleaners than men are.

THE PONTIAC PRESS

Published by THE PONTIAC PRESS COMPANY

48 W. Huron St. — Pontiac 12, Michigan

Trade Mark — Daily Except Sunday

RUSSELL BASSETT, Executive Vice President and Advertising Director

JOHN A. RILEY, Assistant Advertising Manager

HOWARD H. FITZGERALD II, Vice President and Business Manager

EARL M. TREADWELL, Circulation Manager

JOHN W. FITZGERALD, Secretary and Editor

G. MARSHALL JORDAN, Local Advertising Manager

ROBERT B. TARR, Managing Editor

GEORGE C. INMAN, Classified Manager

The Associated Press is entitled exclusively to the use for republication of all local news printed in this newspaper as well as all AP news dispatches.

The PONTIAC PRESS is delivered by carrier for 40 cents a week; where carrier service is not available by mail in Oakland, Genesee, Livingston, Macomb, Lapeer and Washtenaw Counties it is $12.00 a year; elsewhere in Michigan and all other places in the United States $20.00 a year. All mail subscriptions payable in advance. Entered as second class matter at Pontiac. Member of ABC. Phone Pontiac FE 2-8181.

The POWER of FAITH

by Howard Brodie



NAZARETH, ISRAEL — The Nazareth where Jesus grew up was a small, out of the way place, by any standards. The word Nazareth mean "guardplace," an apt title since it probably was nothing more than an outpost of Japhia, the fortified town several miles to the west. The people tilled the rugged limestone hillsides and made a simple living at various trades. But to a small boy growing up Nazareth had its charms and fascinations.

For Jesus these were the long, happy days spent with His family, perhaps helping Joseph in his carpenter's shop or drawing water for His mother Mary. Occasionally a camel caravan, en route to Sepphoris, passed through, stirring up the mystery and excitement of a faraway world. Here, in these simple surroundings, the boy Jesus nutured the faith that was one day soon to shake that world with its power of love.

Days of All Faiths

Why Is Friday the 13th Unlucky?

By DR. HOWARD V. HARPER

Friday has a bad reputation. Besides having been the day of the Lord's crucifixion, it is traditionally the day on which Adam and Eve ate the apple and were expelled from the Garden of Eden.

★ ★ ★

Also, some say the Judgment Day will be Friday — a further reason to be apprehensive about the day, for it might by any Friday, perhaps even June 13.

Friday was named for Freya, or Frigga, the Norse goddess of love. When the north countries banished along with all the other pagan deities, but for some reason the day dedicated to her suffered more than those dedicated to the other Norse gods: Woden and Thor. Friday became known as "the witches' Sabbath," the day each week when 12 witches met with the devil—note the 13 motif.

It is bad to be born on a Friday, or to be married, or to take a new job, or visit the sick, or—and how this got into it we can't imagine—to cut your nails.

★ ★ ★

English 17th Century slang had the expression "Friday face," which meant a sad and gloomy countenance.

Friday is a bad day, too, for criminals. Those who are sentenced on this day expect the worst from the judge. Executions all used to be held on Fridays—in fact it was called "Hangman's Day."

The number 13 has just as bad a reputation as Friday does. It is not hard to see why when the two coincide, as they do June 13, the omen is especially fearful.

In searching for whatever it is that gives 13 such a bad name, the mind jumps at once to the Last Supper, when Jesus and His 12 Apostles ate their last meal together. What followed that gathering of thirteen was the most tragic event in human history. And the tragedy, mark you, happened on Friday.

PRE-CHRISTIAN TIMES

But the fear of 13 at dinner comes from a far earlier time. In Norse mythology it is said that there was once a banquet in Valhalla, a mansion in the Norse heaven, at which, after the 12 who were supposed to be there had been seated, an intruder appeared, making 13.

The uninvited guest was Loki, the god of strife and spirit of evil. And it was at this dinner that Balder, god of light, was slain. Hostesses have been avoiding 13 at tables since that time, long before the Last Supper in Jerusalem.

The prejudice against 13 is widespread and shows no sign of abating. In Italy the number is never used in the national lottery—no one would buy it. In Paris no house is numbered 13 — no one would live in it.

(Copyright 1958)

Dr. William Brady's Mailbag:

Nurse Likes This Column —Keep It Under Your Cap!

"I do enjoy your column, not only for the educational value of it but also for the chuckles one gets . . . I'm a public health nurse and your articles help me in my work." (—R. N.)

Answer — Thank you, daughter, but don't let the doctors know you like it.



DR. BRADY

"Son, 10, has braces on his teeth. Dentist takes Xrays every 2 months. I'm worried about an overdose, although the dentist assures me there is no danger from the amount of radiation he is exposed to . . . (Mrs. T. C.)

Answer—The dentist is right.

"The clerk in the health food store says my husband, who has diabetes, should have only vitamin B1 . . . a friend who controls her diabetes without insulin says . . . we are groping in the dark." (Mrs. J. L. W.)

Answer—Your husband's physician should advise you about that. Most diabetics, I believe, get insufficient vitamin B1 (thiamin) from their restricted diet. In the booklet Training for Diabetes (35 cents and stamped, self-addressed envelope) I call vitamin B1 "poor man's insulin" because (I) the vitamin is necessary for the metabolism of starch and (2) an optimal daily ration of it seems to enable diabetics to get along with less insulin than they require without it.

★ ★ ★

"Chest trouble—don't remember the name the doctor gave it, but it makes me short of breath, like asthma. Would belly breathing help any?" (C. W. H.)

Answer — The exercise helps many such conditions. Send stamped, self-addressed envelope for booklet Belly Breathing.

"Can't tell you how much relief calcicaps have given me. I had suffered for a long time from nocturnal cramps, but since taking calcicpas (two years this August) I have had the cramps very seldom." (G. M. W.)

Answer—Many elderly persons have 'em. A manifestation of tetany. Send stamped, self-addressed envelope for pamphlet Adult Tetany. Please remember that calcicaps are not medicine, but nutrition.

Answer—What do you weigh, how tall are you, how much general exercise daily? Readers who want to regain vite send 35 cents and stamped, self-addressed envelope for The 7 Keys to Vite and pamphlet Young Folks and Old Folks.

Signed letters, not more than one page or 100 words long pertaining to personal health and hygiene, not to disease, diagnosis or treatment, will be answered by Dr. William Brady, if a stamped self-addressed envelope is sent to The Pontiac Press, Pontiac, Michigan.

(Copyright 1958)

The Country Parson



"God doesn't need money — but we need to give it to Him."

Case Records of a Psychologist:

Sex Biggest Factor in Divorce

Joel's remarks show the value of getting your facts correct at the start. Dr. Freud was thus unfairly maligned by folks who misquoted him at the outset. Many who try to argue with me are like Don Quixote. They alter what I say to fit their bias and then boldly try to "show me up." Always start out with a man's actual words before you try to debate him!

By DR. GEORGE W. CRANE

CASE Y-330: Joel T., aged 40, is a successful clergyman in a large city.

★ ★ ★



DR. CRANE

"Dr. Crane, I started reading your column when I was in the theological seminary," he began.

"That was nearly 20 years ago. I was young and unmarried. And at the time, I felt you overly stressed the importance of sexual factors for making a happy marriage.

"My professor at the seminary, however, assigned us your column so we would develop a wider perspective in our private counseling with parishioners.

★ ★ ★

"Well, I hadn't been out in a church of my own more than three years until I realized you were not exaggerating at all.

"Most of the problems that reach the pastor are rooted in marital maladjustment. And I now agree 100 per cent with you when you say most divorces start in the bedroom."

DR. FREUD'S FOES

Like this clergyman, I also used to think that Dr. Sigmund Freud was exaggerating when he stressed sexual problems so heavily.

But I hadn't done much consulting with private patients at that time. As soon as I began to counsel with hundreds of families, I soon began to agree with Dr. Freud.

Actually, moreover, Dr. Freud was unfairly accused. He did not say that sex is the only motive force in life nor even the greatest.

Self-preservation (food, shelter; oxygen hunger) were freely admitted by Dr. Freud to surpass sex.

"But," said Dr. Freud in effect, "not many marriages go on the rocks because of lack of food on the table or lack of a roof over one's head.

"In my own wide practice," Dr. Freud concluded, "I find that sexual problems are the chief cause of unhappy homes, so I shall focus on them."

Well, there is pretty general agreement on that point by experienced clergymen, physicians and other marriage counselors.

The younger men may argue the point, but within a few years they are overwhelmed by the sheer mass of data which drives them right back into agreement with Dr. Freud or myself and others.

CAUSTIC CRITICS

Occasionally, a caustic critic will write to an editor denouncing me and saying "Dr. Crane is all wrong."

Maybe that is true, but most of these critics come back a few years later to apologize, just as Joel has done in today's case.

For I have had 35 years of counseling experience, both as a psychologist (Ph.D.) and a physician (M.D.).



It is debate and conflict that sift the wheat from the chaff. Just be sure you are quoting me correctly, however, before you start your quarrel with me.

Many people, Don Quixote fashion, misquote me to fit their own bias and then boldly try to demolish my reputed remark, when actually I never uttered the original statement they started to disprove!

Learn to be accurate readers. Get correct data at the start. Then you can debate with me all you wish and I'll relish it.

Always write to Dr. George W. Crane in care of The Pontiac Press, Pontiac Michigan, enclosing a long 3c stamped, self-addressed envelope and 20c to cover typing and printing costs when you send for his psychological charts and pamphlets.

(Copyright 1958)

Voice of the People

Disagree About Prohibition of Sunday Beer, Wine Sales

Why a proposal to ban sale of alcoholic beverages on Sunday should even be brought up is beyond me. Certainly one need not be governed by man-made laws in keeping the Sabbath and devoting a day to the Lord. Many fine, devout persons have another day set aside for meditation and prayer.

★ ★ ★

Such a law would be discriminatory to tavern owners. No other small business pays such high license fees and is more carefully policed than a tavern. If passed, the law would create a more serious problem. Prohibition created the worst era of gangsterism the nation has ever seen.

★ ★ ★

If we're after a blue law, let all business be included. Let's not single out one type of business to appease the designs and beliefs of a few. Remember one of our great statesmen said I may not agree with you, but I will defend unto the death your right to believe as you wish.

Benjamin Engle

680 E. Columbia Ave.

I was glad to see the firm stand taken by about 10 pastors and 100 citizens Tuesday at the City Commission meeting in regard to stopping Sunday sales of beer and wine in the city.

★ ★ ★

Oakland County Table Toppers started the whole thing with a request for extension of time to sell them on Sunday. Pastors and church members, let's step in and go to work now. This is our chance to close all taverns and clubs on Sunday.

★ ★ ★

On Tuesday, let's see the Commission Chambers jammed to capacity to urge our Commission to adopt the resolution presented by Commissioner Miles for the Sunday closing of beer and wine establishments in the city.

Moral Crusader

The request to close all bars on Sunday seems a very poor approach to the problem.

This may be an attempt to win new members in church. In the New Testament Christ never asked anything be closed but asked Christians to witness for Him, without exception, and teach the Word. This is the only way pastors are asked to do His work.

If all churches were to follow His command to witness, so all bars would be forced to close and we'd find all liquor commissioners in church, made possible by Him who governs and judges all things.

H. H. Stirns

576 Farnsworth

'Don't Disgrace the Poor Cattle'

I noticed the article saying Hollywood cattle seem able to sink to lower and lower levels. Why disgrace the cattle?

★ ★ ★

Animals, if left alone, don't run around divorcing their wives or husbands. They don't have lawyers to agitate divorces and grow rich thriving on misery they can cause among those so-called cattle and their poor, defenseless offspring, who must suffer the brunt of their parents' sins. We should be able to look up to Hollywood as an example of love and decency, not an example of sin and corruption by some actors and actresses who've been divorced three or four times.

★ ★ ★

Any actor or actress who's ever been divorced should never be allowed to play in any role that might influence our young generation. What's wrong with fathers and mothers of this country? Are you going to come awake or sleep and let sin flourish forever? Of course, this is a free democracy, but do you ever stop to think?

Clarence H. Smith

Son's Experience Given as Warning

Many letters have been written about the rat problem. My 14-year-old son was bitten while playing with others in the Columbia-Joslyn baseball park.

★ ★ ★

The rat kept nipping at my son and finally bit him in the leg without provocation. They killed the rat with a baseball bat, and my son tried to dismiss it as trivial. If the other boys hadn't told their parents, I may not have known about it.

★ ★ ★

He was taken to the hospital for a tetanus shot and now we have the suspense of waiting to learn if the rat had rabies, and we know rabies shots are numerous and painful. Parents should caution their children about playing in areas that contain rats.

Mrs. Robert J. Hellner Sr.

962 Kettering

'Who Says That It Isn't Necessary?'

Who says church-going isn't necessary for good citizenship? Ask any authority and he'll tell you a very great majority of criminals don't attend church. Chances are 9 to 10 if you ask a juvenile delinquent if his parents go to church he'll say no.

★ ★ ★

Sure, you may know people who've never been to church in their lives who are model citizens, even pillars of the community. But they're only living by the good principles set down in the religion of their parents.

★ ★ ★

It would be interesting to see how the children of these "model citizens" turn out.

E. P.

Praises Fast Work by City Policemen

We'd like to tell our appreciation for the Pontiac Police and the telephone operators for their quick thinking and fast work in helping our baby.

Mr. and Mrs. Lee J. Arnold

All letters for Voice of the People must contain the name and address of the writer. This information will be withheld upon request if the letter is not of a critical nature. Letters must be under 200 words and The Pontiac Press reserves the right to edit all letters.

Smiles

It's mighty hard, but mighty nice when you can remember to forget your troubles.

★ ★ ★

The worst we could wish a pessimist would be for things to be half as bad as he thinks they are.

Over 6,000 Parking Spaces in the Heart of the Shopping District

DOWNTOWN PONTIAC

Ample Parking Only a Few Steps from These "Money Saver Specials"

Your Money Usually Buys More When You Shop in a DOWNTOWN Store!

Monday MONEY SAVER Specials

You can't afford to miss a single item on this page. It's full of Specials that prove YOU SAVE MONEY EVERY TIME YOU SHOP DOWNTOWN.

Look compare buy save

Watch this page every Saturday for a Bonanza of Guaranteed MONEY SAVER Specials. It's your chance to save WEEK AFTER WEEK.

EVERY ITEM ON THIS PAGE GUARANTEED REDUCED "LESS THAN REGULAR" PRICE

ENTIRE STOCK of APTITUDE CASUALS for Women Reduced
Regular $8.95
Monday & Tuesday Only $5.88
Many Styles and Colors to Choose From

fresh interest . . . in a sassy little instep bow. APTITUDES has moulded soft glove leather into smartly styled comfort for feet that are always on the go.
In Black, Brown, Red, Camel and Ivory Glove —



aptitudes* *those famous shoes for "every-wear".*

"Shoes for the Entire Family"

TODD'S SHOE STORE
20 W. Huron St. FE 2-3821

PENNEY'S
ALWAYS FIRST QUALITY!
DOWNTOWN
17-19 SOUTH SAGINAW STREET



SPECIAL! SUMMER PIECE GOODS
66c Yard
- Woven Striped Chambrays with Mylar Metallic Threads
- Tufted Nylon Sheers
- Printed Sailcloths
- Printed Pennsheen
- Pastel Cotton/Cupioni Leno Weaves
- Printed Regulated Cottons

OPEN TILL 9:00 P.M. MONDAY and FRIDAY

KRESGE'S — the family's choice
Downtown Pontiac Store Only

FANS FOR EVERY NEED

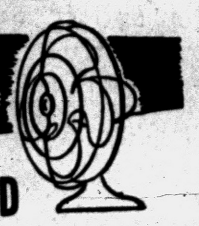

WINDOW FANS

Twenty inch, two speed electrically reversible fan, 1/15 HP 6 pole shaded motor. Guaranteed 5 years. C.F.M. intake 2800, exhaust 2100.

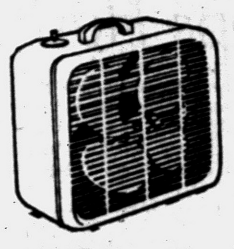

Special $25.95

ALSO $29.95

Push-button switch with automatic Thermo control adjustable panels. Motor guaranteed 5 years. C.F.M. intake of 4000, exhaust 2800.

Father's Day Special
Exclusive at Both Osmun's Stores



REMEMBER DAD ON HIS DAY
JUNE 15

Vantage Airweaves
VAN HEUSEN
keep you cool 24 hours a day,
Now enjoy the soft touch of 100% cotton in Vantage drip-dry Airweaves. Wash them, hang them to dry and they're ready to wear with no ironing at all. Step into your shorts . . . you're cool. Slip on your shirt and tie . . . you're cool. Get ready for a good night's sleep . . . your pajamas keep you refreshingly cool too. And you get new '58 styling in colors and collars.
What more could a man ask!
No-iron airweave dress shirt in white, colors. Short and long sleeves. $5
No-iron airweave sport shirt with novelty pocket. $5
No-iron Flexi-cut shorty pajamas. $5
No-iron airweave boxer undershorts. $1.50
Vantage no-iron harmonizing handkerchief. $.55
Completely washable, lightweight dacron tie. $2.50

"Shop the Stores That Have Never Compromised on Quality"
Osmun's
Downtown Pontiac 51 N. Saginaw Open Mon., Fri. 'til 9 P.M.
Tel-Huron Center W. Huron at Telegraph Open Mon., Thurs., Fri., Sat. 'til 9 P.M.

YOU ALWAYS FIND PLENTY OF "BARGAIN THRILLS" EVERY TIME YOU SHOP DOWNTOWN

Sam Benson Says:
"Here Is a Honey of of a Special for"
Monday Only!



TROPICAL SUMMER AND YEAR 'ROUND
SUITS
Made to Sell for $50!
MONDAY ONLY..... $27
NOTE! Due to This Low Price Alt. at Cost

To Help You Select a Gift for Dad!
Value to $5.95 JACKETS
Reg. $6.95 PANTS
BOTH FOR $9.87
The Jackets . . . Lightweight for sports, knockabout or in the garden.
The Pants . . . Wash 'n' wear. Year 'round for dress, sports, will hold the press and always smart looking.
JUST LIKE GETTING A JACKET OR PAIR OF PANTS AT NO EXTRA COST.

SAM BENSON
37 North Saginaw Street
BETWEEN LAWRENCE AND HURON STREET

MONDAY ONLY
Authentic $8.99 Values!
LIGHT-COOL
Summer Dresses
YOUR CHOICE
$5.00



Linens-Cupionis
Rayon and Silk
Acetates
All Washable
Drip-Dry Cottons
All Choice Patterns and colors.
"Charge It"
Sizes: 9 to 15
10 to 20
16½ to 24½
BURTON'S
75 N. Saginaw
Open Mon, Fri., Sat. 'Til 9

Another Terrific Special!
MONDAY 9:30 A. M. to 9 P. M.



172 Cool Tropical
Summer SUITS
Up to $50 Values
Monday Only
$27
Men, at this price these suits are a steal, strictly a Monday special for quick turn-over and fast action. Some have extra pants to match for $6. Sizes in regulars, shorts and longs. Every suit a winner so get in early.

Monday Only
295 "WASH & Wear" Dacron Blend Tropical
SLACKS
Up to $10.95 Values
2 Pr. $15
A terrific buy at this low price so stock up now for all summer. All crease - resistant, all choice colors, all sizes.



Barnett's
150 NORTH SAGINAW STREET

PHILIP'S
LUGGAGE and SPORTING GOODS
Now Under New Management
Come in and meet Mr. Clark, the new manager of PHILIP'S. He plans to continue in the PHILIP'S TRADITON by giving you the same courteous service and GOOD MERCHANDISE at THE FAIREST PRICE.
FOR INSTANCE
LOOK at OUR SATURDAY & MONDAY SPECIALS
GREAT LAKES METAL REEL . . . Reg. $4.95
SILK LINE . . . Reg. $1.00
FIBERGLAS CASTING ROD . . . Reg. $1.99
TOTAL . . . $7.84
ONLY $3.49 COMPLETE
— ALSO —
BOSTONIAN 3-PC. LUGGAGE SET
Reg. $27.50
ONLY $19.95
PHILIP'S
79 N. Saginaw — FE 5-1401
★ WATCH for Our GRAND OPENING ★
★ It Is an EVENT You WON'T WANT to MISS ★

Judith Ann Bradley Becomes Bride

First Presbyterian Church was the scene of the wedding today of Judith Ann Bradley and James William Huttenlocher. Dr. William H. Marbach officiated at the ceremony before 300 guests.

The bride is the daughter of Mr. and Mrs. James Howard Bradley of Spokane drive, and the bridegroom is the son of Mr. and Mrs. Howard William Huttenlocher of Clarkston.

★ ★ ★

A floor-length gown of white peau de soie featuring a rounded neckline was worn by the bride. The dress was accented with lace appliqued around the neckline and hips and had a chapel-length train.

Her fingertip illusion veil fell from a cap of white hand-made Belgian lace, given to the bride by the bridegroom's mother. She carried a bouquet of white orchids and stephanotis on a white Bible.

★ ★ ★

The bride's sister, Elizabeth Bradley, was maid of honor. Other attendants were Mrs. James Jones, another sister of the bride; Ann Ruttledge of Grand Rapids, Nancy Harr of Lansing and Debby Shimmel of Springfield, Mass.

The bride's cousin, Vicki Campbell, daughter of Dr. and Mrs. Douglas Campbell, was flower girl.

All the attendants wore waltz-length dresses of white peau de soie and carried cascades of light blue daisies. They wore wreaths of light blue daisies in their hair.

★ ★ ★

Richard Huttenlocher, the bridegroom's brother, was best man. Ushers were Charles Hetherington of San Francisco, Demosthenes Booth and John Touscany, both of Birmingham; David Noorthoeh and Patrick Jewell, both of Ann Arbor; David Leak of Coldwater and Thomas Holowell of Huntsville, Ala. The bride's brother, Douglas Bradley, was ring bearer.

★ ★ ★

A reception was held at Pine Lake Country Club. Mrs. Bradley received guests in a Dior blue peau de soie dress and wore a corsage of rubrum lilies and rosebuds on her purse. The bridegroom's mother was dressed in a light blue silk and cotton dress with a corsage of rubrum lilies and rosebuds pinned to her purse.

★ ★ ★

The bride was dressed in a navy blue linen suit with navy and white accessories and a white orchid corsage as the couple left on a trip to Northern Michigan. Following the trip they will live at Middle Lake road in Clarkston.

The bridegroom was graduated from the University of Michigan and was affiliated with Sigma Alpha Epsilon fraternity. The bride is a graduate of Michigan State University and was affiliated with Delta Gamma sorority.



MRS. JAMES W. HUTTENLOCHER

Directors Dinner Monday

BLOOMFIELD HILLS—Mr. and Mrs. Frederick G. Weed of Orchard Lake will be hosts at dinner Monday evening to members of the board of directors of Cranbrook Music Guild and their respective husbands and wives.

After dinner the group will attend the music guild's annual meeting at Cranbrook House.

★ ★ ★

Among Mr. and Mrs. Weed's guests will be Mr. and Mrs. Walter F. Skinner, Mr. and Mrs. Henry S. Booth, Mr. and Mrs. Clyde Craine, Mrs. Gunnar Karlstrom and Mr. and Mrs. John W. Sanders.

★ ★ ★

Mr. and Mrs. J. Robert F. Swanson have returned to their home on Lone Pine road from a two-months tour of Europe.

★ ★ ★

Mr. and Mrs. William J. Scripps (Virginia Littlepage) of Bennington drive announce the birth of a son, Bradley Littlepage Scripps, June 2.

Reception Slated

The Owen School PTA will honor Violet Crawford, retiring principal, at a public reception Sunday from 3 to 5 p.m. at the Owen School.

Children's Aid Society Honors Foster Parents

Foster parents of the Michigan Children's Aid Society were honored at the Society's 9th annual dinner at Hotel Waldron.

Specially honored were Mr. and Mrs. Stanley Kipp, Mr. and Mrs. Glenn Sherman, Mr. and Mrs. Robert Allen, Mr. and Mrs. Howard Ball, Mr. and Mrs. Charles Dill, Mr. and Mrs. Richard Johnson, Mr. and Mrs. Robert Johnson, Mr. and Mrs. James Ridings, Mr. and Mrs. Clare Titsworth and Mr. and Mrs. Ralph Walters.

Others were Mr. and Mrs. Albert Bublitz, Mr. and Mrs. James Currier, Mr. and Mrs. Harlan French, Mr. and Mrs. Leslie Gilmore, Mr. and Mrs. Dallas Hawn and Mr. and Mrs. Harold Mills.

★ ★ ★

Completing the list of honored guests were Mr. and Mrs. Clarence Moore, Mr. and Mrs. Eldon Powley, Mr. and Mrs. David Williams, Mr. and Mrs. Doyle Wiseley, and Mr. and Mrs. Leo Riggs.

Oriel Endelman, executive secretary of the agency which is a member of the Pontiac Area United Fund, was also honored for her outstanding work and guidance.

Mrs. Robert W. Steere, president welcomed the foster parents and explained their role in the community and what their devotion has meant to youngsters in their care.

★ ★ ★

Dr. Richard R. Galpin, vice president of the society was master of ceremonies for the event. He introduced special guests including Mr. and Mrs. Alfred G. Wilson, Mr. and Mrs. G. W. Stark, Mrs. H. A. Miller, Mr. and Mrs. Robert Nelson, Mr. and Mrs. Grant Chamberlain, Mrs. Frances Covert, Mrs. Henry Booth, Mr. and Mrs. Joseph A. Long and Robert Langer.

Dr. Mildred Peters, professor of guidance and counseling at Wayne State University, spoke on the rewards of foster parents.

She praised the parents saying "You have done a wonderful thing for these children who are not your own, but to whom you have given love and affection."



Pontiac Press Photos

The Oakland County Branch of the Michigan Children's Aid Society honored its foster parents at the ninth annual family dinner Thursday at Hotel Waldron. Photographed at the dinner were (left to right) Dr. Richard R. Galpin, vice president of the society; Mrs. Robert W. Steere, president; Dr. Mildred Peters, speaker for the evening; and Charles Hayner, a member of the board.

No Joke for Wife — Abby

Blonde Keeps Husband Smiling

By ABIGAIL VAN BUREN

"DEAR ABBY: My husband runs a filling station and this blonde "string bean" hangs around there all day long. She's an old maid of 33 and is about 5 foot 10 and can't weigh a hundred pounds. And you never saw such get-ups as she wears! Off the shoulder peasant blouses and Mexican print skirts with six petticoats.



ABBY

"She helps him fill up the cars and writes up sales slips and I am sick of seeing her there everytime I look out my window. (We live next door.) My husband claims there's nothing but friendship between them and he likes her terrific sense of humor. Any suggestions?"

SLIGHTLY JEALOUS

DEAR SLIGHTLY: Keep your eyes open for a nice unattached male who is interested in meeting a tall blonde with time on her hands and a terrific sense of humor. Pair them off and do her a favor while solving your own problem.

★ ★ ★

"DEAR ABBY: It was necessary for my husband to write a letter to his ex-wife. He started it with "Dear Mary." I objected because under the circumstances she is no longer "dear" to him, and he should have started it out with just plain 'Mary.' We've had a few heated words over this and would like to have your opinion."

HIS WIFE

DEAR WIFE: Addressing his ex-wife as "Dear Mary" was only a formality and you should have thought nothing of it. If you want to make a mountain out of a molehill—add a little dirt to it.



Maria Parks Rising and John Willian McKenzie wer married toda at Holy Nam Church, Birmingham. Parents of the couple are the Frank W. Risings of Bloomfield Hills and Mr. and Mrs. Basil McKenzie of Appleton, Wis.

MRS. JOHN W. McKENZIE

Maria Rising Marries John William McKenzie

Holy Name Church, Birmingham was the scene of the wedding this morning of Maria Parks Rising and John William McKenzie. The Rev. Edmund Schwager officiated.

The bride is the daughter of Mr. and Mrs. Frank W. Rising of Bloomfield Hills and the bridegroom is the son of Mr. and Mrs. Basil F. McKenzie of Appleton, Wis.

For the occasion, the bride wore a gown of pearl white silk organdy over ivory taffeta accented with a scoop neckline and cap sleeves. The waistline was sashed with ivory satin forming a bow in the back. The bodice was appliqued with sprays of Swiss embroidery studded with pearls winging out on the bell-shaped skirt which fell into a court train.

Her fingertip illusion veil was held by a band of Swiss sprays matching the gown and she carried a bouquet of white roses and lilies of the valley.

Mary Kay Harris of Portland, Ore. was maid of honor. Bridesmaids were Mrs. David Vinje of Van Nuys, Calif., and Helene Faires of Memphis, Tenn. Cathy Burton was flower girl.

★ ★ ★

The attendants wore princess bodice dresses of shell pink organzine with scoop necklines, cap sleeves and bell-shaped skirts with back-gathered fullness. They wore matching open-crown picture hats of shell pink trimmed with flowers, and carried bouquets of deep pink carnations.

Following the ceremony, a reception was held at the Bloomfield Hills Country Club.

To receive guests, the bride's mother wore a beige raw silk sheath costume suit with a green orchid. The bridegroom's mother wore a blue shantung dress with matching hat and a pink orchid.

The bride was dressed in a navy and white linen suit with navy and white accessories for her going away outfit.

The couple will live in Milwaukee, Wis.

Nuptials Attract Visitors

Mr. and Mrs. Harold J. Hackett of Delaware drive have returned from a visit with their son-in-law and daughter, Mr. and Mrs. Myron Stephens, and granddaughter, Cheryl, of Ellicott City., Md. Cheryl returned with her grandparents and will remain in the city for a month.

Mrs. Hackett flew to Maryland three weeks ago and later was joined by Mr. Hackett, who motored to Ellicott City.

★ ★ ★

Edward C. Wells, son of Mr. and Mrs. Harold F. Wells of Pingree avenue, arrived Friday morning from Arlington, Va., to attend the wedding of his brother, Michael, to Norma Bader which was held this morning at St. Vincent de Paul Catholic Church. On Friday evening Mr. and Mrs. Wells entertained the bridal party at a buffet supper at their home.

Mr. and Mrs. Claude Barnett of Lansing and Mr. and Mrs. Melvin Pecore of St. Clair, who come to Pontiac for the wedding, also are weekend guests of the Wells.

★ ★ ★

A number of out-of-town folk are in Pontiac today for the marriage of Josephine Lois Stilwell of Lorraine court and Walter R. Bennett of Henry Clay avenue.

Wedding guests include Mr. and Mrs. Herman Barrett, Mr. and Mrs. Forrest Barr, Edward Barr, Mrs. George Sherman, Mr. and Mrs. Clifford Herold, Mr. and Mrs. H. D. Drew, Mrs. Jesse Haggard, Mrs. Roy Bennett, all of Grand Rapids; Mae Stone of New Brunswick, N.J.; Mr. and Mrs. Edwin Kage of Rochester and Edward Johnson of Stevensville.

★ ★ ★

The wedding this morning of Mary Elizabeth Crane, daughter of Mr. and Mrs. Harry W. Crane of Cooley street, and Raymond Edward Andrews, son of Mr. and Mrs. Hugo E. Andrews of Wolfe street also drew a number of out-of-town guests.

Present for the ceremony and visiting here are Mr. and Mrs. A. A. Pezet and their daughter of Sault Ste. Marie, Mrs. George Fraser of Flint, Mr. and Mrs. George Efner and family and Mr. and Mrs. Lawson Wing, all of Ypsilanti, and Mrs. George Efner of Ann Arbor.

★ ★ ★

Stewart G. Bergstrom, son of Mr. and Mrs. Elof C. Bergstrom of Silver Lake road, a sophomore at Hillsdale College, has been initiated into the Delta Tau Delta social fraternity on campus.



Committee chairmen for the annual event were Mrs. Harry Henderson, general chairman; Mrs. Walter Reuther, program and publicity chairman, and Mrs. William Kennedy, chairman of invitations.

Either Way Is Correct

By EMILY POST

"Dear Mrs. Post: When the main course of a meal has been eaten, it was always my understanding that the knife and fork were laid side by side on the plate with the prongs of the fork pointing up. My husband always leaves the fork with the prongs down. He says that he was taught to do this at boarding school and that it means you have finished eating. Which is correct?"

Answer: In this country the fork is usually laid down with prongs up. There are, however, countries abroad in which it is customary to put the monogram (or crest) on the back of forks, and then they are placed with prongs down.

But whenever fork and knife or any two implements are placed close together, this means you have finished eating—whether prongs are up or down.

"Dear Mrs. Post: Why do you say that it isn't best taste to leave the tissue papers folded in the wedding invitations when mailed? It seems every invitation we receive has them."

Answer: Probably because most people think they belong there and don't realize that once the ink is dry they have served their purpose. Tissue papers come between each visiting card too and these are discarded.



Mr. and Mrs. Taft Jackson were two of the foster parents honored at the annual dinner.

Have You Tried This?

Broiler Toast Dry Oats Then Add to Cookies

By JANET ODELL
Pontiac Press Home Editor

Ever think of toasting the oatmeal you use in cookies? Mrs. Leslie Kuhlman says it gives the cereal a wonderful nutty flavor. She also says that lard is the best shortening to use for these cookies.

★ ★ ★

Mrs. Kuhlman who lives in Birmingham works part time. Her three children are grown; now there are 6 grandchildren to keep Grandma active. Reading and sewing are her hobbies.

OATMEAL DROP COOKIES
By Mrs. Leslie Kuhlman

2 cups brown sugar
1 cup lard, margarine or other shortening
2 eggs
4 tablespoons sour cream or sour milk
2 cups sifted flour
2 cups quick oats, toasted under the broiler
1 teaspoon soda
2 teaspoons cinnamon
½ teaspoon cloves
½ teaspoon salt
Nuts or raisins if desired

Mix ingredients together in order given. Drop by teaspoonfuls on greased baking sheet. Bake 12 minutes at 375 degrees. Makes 60 cookies.

D & D Cleaners
OPEN
at
7 A.M.
FREE PARKING
In Front of Store
We Pick-Up and Deliver
FE 5-8116
CLEANERS
"One of Pontiac's Finest"
143 West Huron St.

AUSTIN-NORVELL AGENCY, INC.
Insurance of All Kinds
FE 2-9221
70 W. Lawrence St. Cor. Cass
Distinguished Insurance Service Since 1920
Ralph T. Norvell
YOUR Independent Insurance AGENT
The Insignia of Superior Service Sound Protection

3 Day Permanent Wave Sale!
MON. TUES. WED.
If you come in on our less busy days we can give you our genuine Salon Permanent at a much lower price, complete WITH HAIRCUT $4.95
NEISNER'S BEAUTY SALON
42 N. Saginaw
2nd Floor
FEderal 8-1343
AIR CONDITIONED

Ranch Home in West Bloomfield Twp.
4 BEDROOMS—3 ACRES
For Sale or Lease with Option to Buy!
Ideally situated in the center of 3 acres of beautifully landscaped grounds. Several small fruit trees and berries. 1½ baths, 2 car garage, automatic oil heat, heatilator fireplace.
Terms - Priced $3,000 under Bank Appraisal
Contact Owner
MArket 4-1876

Take 'Em Sitting

Hippiness Recedes With Exercise

By JOSEPHINE LOWMAN

Many modern women keep a short reducing diet on hand so that they can follow it the minute they find they have gained a few pounds. They never wait longer than five extra pounds before beginning.

* * *

Many of these same women keep a few exercises in their minds. These are exercises which are especially effective in slimming the areas most likely to accumulate fat, namely, the waist, abdomen and hips. There are dozens for each figure fault but some are much more efficient than others.

* * *

The hip exercise I am giving you today is one of the latter. As a matter of fact, one of my friends uses it periodically when she notices a tendency toward that middle-aged spread.

* * *

Try It! Sit cross-legged on the floor. Now put your right foot flat on the floor in front of your left knee. Pull your left leg back (from knee to toe). Raise your left knee — your right knee is forced down.

Now raise your right knee forcing the left one down. Continue to move from right to left on your hips by raising and lowering your knees. Hold your arms out for balance.

Another which firms legs and tends to banish fat: Sit on the floor with your legs resting on the floor in front of you, knees stiff. Lean back comfortably on your hands. Bend the right leg up close to the abdomen. Return leg to floor.

* * *

As your right leg returns to the floor bend your left leg. In other words, as one leg bends the other straightens. Do this briskly.

Exercise is the magic which can reduce in inches without diet unless you are overweight.

* * *

If you would like to have exercises which I have found to be effective for hip-slimming, send a stamped, self-addressed envelope with your request for leaflet No. 3. Address Josephine Lowman in care of this newspaper.



Married today were Josephine Lois Stilwell and Walter R. Bennett. The bride is the daughter of Verne R. Stilwell and the late Mrs. Stilwell of Grand Rapids. The bridegroom is the son of the late Mr. and Mrs. John R. Bennett.

MRS. WALTER R. BENNETT

Josephine Stilwell Wed to Walter R. Bennett

White carnations and white stock banked the altar of the Church of the Redeemer, Detroit, for the wedding this afternoon of Josephine Lois Stilwell and Walter R. Bennett. The Rev. Reginald Howden officiated before 175 guests.

The bride is the daughter of Verne R. Stilwell and the late Mrs. Stilwell of Grand Rapids and the bridegroom is the son of the late Mr. and Mrs. John R. Bennett.

* * *

IN ORGANZA GOWN

The bride wore a ballerina-length gown of white silk organza over seafoam green silk. The bodice was accented with white embroidery.

* * *

She wore a small pink hat with a pink veil decorated with seed pearls and iridescent sequins, and carried a corsage of cascading white carnations centered with two pink and white cymbidium orchids.

* * *

Mrs. Carl F. Bartlett, niece of the bridegroom, was matron of honor. She wore a street-length gown of white silk organza over pink silk with a pink lace bodice. An off-the-face pink flower hat and a cascade of Nile green carnations completed her costume.

ASSIST BRIDEGROOM

Oscar Moyer was best man. Ushers were Carl F. Bartlett, Harold Burmeister and Dillard Henderson of Walled Lake.

* * *

After the ceremony, a reception was held in the church hall.

* * *

The bride chose a navy blue suit dress with white accessories for her going away costume and wore a corsage of white and pink cymbidium orchids.

* * *

After a trip to Port Huron, the couple will live at Lorraine court.

130 Turn Out for WSCS Luncheon Event

One hundred and thirty members of the Women's Society of Christian Service of Central Methodist Church met at the church for a cooperative luncheon Thursday noon. Mrs. Frank Hardenburg was luncheon chairman.

* * *

Life memberships in the society were presented to Mrs. Estelle Dexter, Mrs. C.B. Robinson, Mrs. Ada Schreck, Mrs. P. G. Latimer and Mrs. Harold Sibley.

* * *

Mrs. John Garrison conducted the installation service of new officers for the coming year. Installed were Mrs. William Wright, president; Mrs. Russell Curtis, vice president; Mrs. Russell Vessells, secretary; and Mrs. William Taylor, treasurer.



Pontiac Press Photo

A luncheon and fashion show Friday afternoon opened the Country Fair put on by the Birmingham Junior League at Cranbrook. Modeling the latest chemises are Mrs. Edward Chudick (left) and Mrs. William Beel.

'Non-Writers' Write to Request Favors

"I never write letters" explained the woman who hadn't bothered to write a thank you note for a favor done her.

* * *

She did, however, manage to write the letter requesting the favor. That's the way with most people who claim they never write letters.

Altar Society Holds Meeting

Members of St. Michael Altar Society of St. Michael Church met Tuesday evening in the Parish Hall on Lewis stret.

Mrs. Floyd Schell and Mrs. Emerick Cappell, new members, were introduced to the group.

Mrs. Vincent Vaverek, parish contact for the National Council of Catholic Women, announced the Northwest Deanery meeting will be held at St. Williams Church Walled Lake, June 11 at 12:30 p.m. All are invited.

Beth Jacob Women Meet for Luncheon

The Sisterhood of Temple Beth Jacob closed the year's activities with its annual luncheon held at Tam O'Shanter Country Club.

Participating in the luncheon program were Mrs. Joseph Nosanchuk, president; Mrs. Marvin Talon, Mrs. Victor Lindquist and Mrs. Addison K. Oakley.

Rabbi Nathan Herschfield installed Mrs. Isadore Goode as financial secretary and Mrs. Charles Gersten as first vice president.

Rabbi Phillip Frankel of Lansing was chief speaker.

Andrews-Crane Nuptials Spoken in Church Rite



MRS. RAYMOND E. ANDREWS

Saint Benedict's Catholic Church was the setting for the wedding this morning of Mary Elizabeth Crane and Raymond Edward Andrews. The Rev. John J. Hoar performed the ceremony in the presence of 150 guests.

The bride is the daughter of Mr. and Mrs. Harry W. Crane of Cooley street. The bridegroom's parents are Mr. and Mrs. Hugo E. Andrews of Wolfe street.

IN GOWN OF LACE

A floor-length gown with a scoop neckline trimmed with pearls, and long tapere sleeves was selected by the bride. The dress featured a bouffant skirt which ended in a chapel train. Her fingertip veil of silk French illusion was secured by a pearl crown, and she carried a cascade arrangement of white roses centered with a white orchid.

* * *

As her sister's matron of honor, Mrs. Donald E. Usrey wore a yellow floor-length gown accented by Rochelle lace ruffles and a draped nylon chiffon bodice.

A half-crown held her nose veil, and her flowers formed a colonial bouquet of bronze roses and white carnations.

Bridesmaids Alice Braswell and Zelda Shaw of Chicago, wore pale blue dresses styled like the honor matron's. Their colonial bouquets consisted of pink roses and white carnations.

ATTENDS BRIDEGROOM

Donald E. Usrey attended as best man. Ushers were Gerald W. Andrews, cousin of the bridegroom, and David Eldridge of Birmingham.

For an evening reception held at the Amvets Hall, Mrs. Crane wore a powder blue sheath dress with white and blue accessories and an orchid corsage. Mrs. Andrews chose a satin steel blue sheath with matching accessories and wore an ochid corsage.

Prior to leaving on a trip to New York City the bride changed to a powder blue sheath dress with white accessories and the white orchid from her bridal bouquet. The couple will reside on Ramona terrace.

Susan McDonald Marries

Susan Priscilla McDonald became the bride of Nelson W. Bond Jr. today at an afternoon ceremony held in First Presbyterian Church, Birmingham.

Parents of the couple are Mr. and Mrs. Paul E. McDonald of Birmingham and Mr. and Mrs. Nelson W. Bond of Essex Fells, N. J.

The bride wore a white peau de soie gown accented by French lace. A cap of lace held her fingertip illusion veil, and she carried a bouquet of stephanotis and white spray orchid.

Mrs. George F. Beech Jr., sister of the bride, was matron of honor. Mrs. Stuart Fayre, Jo Beechler, Ann Hammer and Hester Lewis served as bridesmaids.

* * *

The bridegroom's father, Nelson W. Bond, was best man. Ushers were George F. Beech Jr., Stuart Fayre, Malcolm MacKenzie, Christopher Wilson, Richard F. Smith Jr., William W. Stanier and Edward C. Fawcett.

Following the ceremony, guests were received in the garden of the McDonald home.

The bride was dressed in a black silk costume suit as the couple left for a trip to Bermuda. They will live in Warwick, Va., near Camp Eustis where the bridegroom is stationed with the U. S. Army.



Unlined wool coat with three-piece silk suit and folded flat sheath dresses, occupy less space than three full-skirted types for travel wardrobe.

Packable, wearable, easy-care styles and veroatility from every garment makes travel fashions a joy. Stick with one basic color for interchanging day to evening clothes and let sheaths replace full sundresses this year.

Avoid Nickname

If you know someone hates a nickname, don't call him by it. Some people seem to take delight in such attempts to be funny. But it's no way to win or keep friends.



CHARLES H. MOORE JR.

A degree in electrical engineering will be granted Charles H. Moore Jr., by Lawrence Institute of Technology at commencement exercises to be held June 15 at Masonic Temple, Detroit. He resides on Gage street with his wife and three children.

Iraq Caldron Celebrates 10th Birthday

Iraq Caldron No. 70, Daughters of Mokanna, celebrated its 10th anniversary and Founders Day Wednesday evening at Pontiac Federal Savings and Loan Building.

Mrs. Elizabeth Kirby, executive secretary of Oakland County Society for Crippled Children, and Mrs. Evelyn Skelley, special education teacher of the cerebral palsy pre-school nursery, spoke to the group and showed slides on the treatment of palsied children.

Williams Lake Club Has Cooking Lesson

The West Side Williams Lake Extension Club met at the Lotus Lake home of Mrs. William Ladanyi Tuesday for an outdoor cooking lesson and luncheon. Mrs. William Hier and Mrs. Dale McClelland gave the lesson.

Mrs. Frank Cline and Mrs. McCleland will represent the group at the Homemakers Conference to be held in Lansing in July.

Special One-Month Demonstration Offer!

K-K Karpet Kare CLEANING

HAVE YOUR CARPET CLEANED THE Karpet-Kare WAY

. . . and we'll clean your upholstered furniture, too!

Here's your chance to let professionals do your "spring cleaning" . . . and in one very inexpensive day! Karpet-Kare cleans, moth-proofs, builds soil resistance right into your carpet. Be sure to call us for an estimate during this "extra bonus" month!

NIRC NATIONAL INSTITUTE OF RUG CLEANING INC.

NEW WAY RUG & CARPET CLEANERS

42 Wisner

FE 2-7132

See Brookcrest Iris Gardens

NOW IN BLOOM

600 Varieties of New Iris

125 Varieties of Day Lilies and Peonies

First Street East of John R. off Auburn Ave. (M-59)

2875 Gravel Ridge Rochester

OLive 1-0262



You Do Better When You Consult a PROFESSIONAL PHOTOGRAPHER

Pontiac Photographers' Association

C. R. HASKILL STUDIO 1 Mt. Clemens St. FE 4-0553

DIMITRI LAZAROFF 124 W. Huron FE 4-3466

ROBINSON'S STUDIO 30 E. Huron St. FE 4-3669

SUTHERLAND STUDIO 12 E. Pike FE 2-2711

WOOLIEVER STUDIO 426 N. Paddock St. FE 4-3001

You can be sure of a beautiful, permanent, photographic record of your Wedding Day . . . when you deal with one of Pontiac's fine Professional Photographers.



Rose Marie Reid JEWELS OF THE SEA

"PRELUDE" for the summer season and a first among serious swimmers. It's Rose Marie Reed's elasticized faille sheath designed for comfort and freedom of action. Fagotted bands create long lines while inner construction works additional figure flattery. In blue and yellow.

Sizes 12-18, Price $13.95

Other Styles Sizes 10 - 18

Nellie's In Russ' Country Store

FE 5-2761 4500 Elizabeth Lake Rd.

HOURS: Sunday to Thursday 10 A.M. to 9 P.M. Friday and Saturday 10 A.M. to 10 P.M.

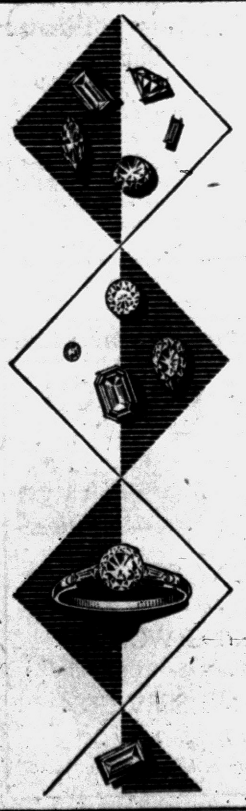

when it comes to diamonds . . .

The Larger

Is not always The Better

But Connolly's have every grade to show you—Select your diamond the way the experts do, loose, and in the quality you wish, and we will mount it for you. Be sure to see our budget series before you buy.

We Feature These Special Prices

1 Carat	375.00
¾ Carat	300.00
⅝ Carat	250.00
½ Carat	200.00
⅓ Carat	150.00
¼ Carat	100.00



Prices Include 14K Solid Gold Solitaire Mounting and Fed. Tax

Certified Gemologists — Registered Jewelers American Gem Society

Connolly's JEWELERS

16 W. Huron, FE 2-0294 Also 45 Walnut Mt. Clemens

On Budget Terms 10% Down 10% a Month

65— Lucky for You?



Lots of people are figuring that age 65 will be lucky for them. No more regular duties, time to relax, travel and do a hundred other things. And with enough money to do them. How? First, they have Social Security. Second, they have an easy, sensible plan of saving over the years. This way they need not forfeit their Social Security after 65 by having to work. Life of Virginia has a modern plan to make 65 lucky for you. The cost is less than you would guess. Let me tell you about it.

GID R. DIXON

Representative

1080 W. Huron Street

FE 2-0219

THE LIFE INSURANCE COMPANY OF VIRGINIA

SINCE 1871 • RICHMOND, VIRGINIA

Gresham's NOVA-TEX Cleaning



GIVES MY COTTONS THAT FRESH, SPARKLING FEEL SMART LOOK!

Flag Day is June 14

As a public service Gresham Cleaners will dry clean your AmericanFlag

FREE!

. . . if you will promise to fly your flag on Flag Day, June 14. No other requirements.

This Offer Good Thru June 12

5 SHIRTS Expertly Laundered $1.13 CASH and CARRY

Be Sure to Get Your Holden Stamps with Each Purchase!

HOLDEN 10 TRADING STAMP

Gresham CLEANERS & SHIRT LAUNDRY

605 Oakland Ave. FE 4-2579

BRANCH — 5 OAKHILL

Open Monday Thru Saturday, 7 A. M. to 8 P. M.

You Can Precondition Your Mind to Lead Happy Life

Take Lessons by Mail

NASHVILLE, Tenn. (UP) — The Methodist Church's "school at home," by which people who live too far away from church to attend Sunday school take their lessons by mail, has about 300 families enrolled since it was started last October.

FIRST
CHURCH of the NAZARENE
60 STATE STREET



Bible School ..... 9:45 A. M.
Worship ..... 11:00 A. M.
ANNUAL CHILDREN'S DAY PROGRAM
9:45 to NOON
Evangelistic Service 7:30 P. M.
"The Blessing of the Hungry"
Youth Service 6:30 P. M.
Kenneth A. Hutchinson, Pastor
Richard North, Minister of Music

PONTIAC CHURCH OF CHRIST



Welcomes All Visitors
Bible Study ..... 9:50 a. m.
Morning Worship ..... 10:50 a. m.
"MEANING OF CHURCH"
Sunday Evening Worship ..... 6:00 p. m.
"TAKE HEED"
Wednesday Evening Service .... 7:30 p. m.
Listen to Herald of Truth
WXYZ Detroit 5:30 to 6:00 P. M. Sundays
Everybody Is Invited!
W. W. Hall, Minister
1180 North Perry Street

THE SALVATION ARMY
(CITADEL)
29 W. Lawrence Street
—SUNDAY SERVICES—
Sunday School—9:45 A. M. Young People's Legion—6 P. M.
Holiness Meeting—11:00 A. M. Salvation Meeting—7:30 P. M.
Wednesday Prayer and Praise Meeting—7:30 P. M.
S/Captain and Mrs. Magnus A. Michalsen,
commanding officers-in-charge
YOU ARE CORDIALLY INVITED

Apostolic Church of Christ
459 CENTRAL



Young People Saturday ..... 7:30 p. m.
Saturday Night Service ..... 7:30 p. m.
Sunday School and Worship ..... 10:00 a. m.
Evangelistic Service ..... 7:30 p. m.
Tuesday Bible Class ..... 7:30 p. m.
Thursday Evangelistic ..... 7:30 p. m.
Bishop L. A. Parent
Church Phone FE 5-8361
Pastor Res. OL 2-4751
Bishop L. A. Parent, Pastor



Columbia Avenue
BAPTIST CHURCH
64 West Columbia Ave.
FE 5-9960
Sunday School ..... 9:45 A. M.
Morning Worship ..... 11:00 A. M.
B.T.U. ..... 6:30 P. M.
Evening Worship ..... 7:30 P. M.
Wednesday Prayer Meeting ..... 7:30 P. M.
Rev. M. F. Boyd Jr., Pastor
Cooperating with Southern Baptist Convention
— 9,000,000 Members —

Marimont Baptist Church
Invites You!
Morning Worship, 11 A. M. Sunday School, 10 A. M.
Youth Hour, 6:30 P. M. Evening Service, 7:30 P. M.
MARIMONT . . . A Growing Church With a Friendly Welcome!
Rev. Philip Somers, Pastor
Walton Blvd., 1 Block Off Baldwin

A CHURCH WHERE YOU'LL FEEL Truly Welcome
You can't help but like the friendly people, the cordial spirit of fellowship, the air of reverent worship — Why not attend Sunday?
EVERY LORD'S DAY IS A SPECIAL DAY HERE
Sunday
THREE GREAT SERVICES
Dr. Malone Speaker
Sunday School 10 A. M.
Morning Service 11 A. M.
Completely Departmentalized Sunday School for All Ages
Modern Supervised Nursery
7:30 P. M. HIGH SCHOOL BACCALAUREATE SERVICE

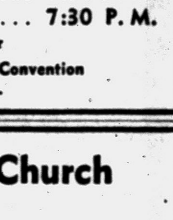

Announcing the following Sunday Night subjects by Dr. Tom Malone
June 8th
High School Baccalaureate
June 15th
"What the Bible Teaches About the Two Natures"
June 22nd
"Is Divine Healing for Believers Today?"
RADIO REVIVAL WPON 8:45 A. M. EACH WEEK DAY
10:15 A. M. SUNDAY
Sunday School Attendance Last Week 1170
AIR CONDITIONED
Emmanuel BAPTIST CHURCH
645 TELEGRAPH ROAD
Dr. Tom L. Malone, Pastor

Bethany Men to Hear Lodge

High School Graduates Receiving Recognition at Morning Service

State Senator Harvey L. Lodge will be the speaker at the breakfast meeting of the Bethany Baptist Men's Fellowship at 7:45 a.m. Sunday.

★ ★ ★

Dr. Joseph I. Chapman, pastor, will preach on "Running the Race of Life" at the 8:45 and 11 a.m. services.

Special recognition will be given high school graduates who are members of Bethany at the 11 o'clock worship hour.

Wellington Relyea, superintendent of the Sunday school, will speak on behalf of the board of education and a gift will be given each graduate by the pastor.

Twenty-four new members will be received into the church fellowship at the later servcie.

The annual sessions of the American Baptist Convention will be held in Cincinnati starting Thursday. Official representatives from Bethany will be Dr. Chapman, Mrs. Grace Steeves and Mr. and Mrs. Maynard Johnson.

★ ★ ★

Mr. Johnson and the pastor will participate in a program next Saturday night.

Color Slides of Europe to Be Shown Sunday

Mrs. Robert Turpin, wife of a Pontiac dentist, will show color slides of Europe at the 7 p.m. coffee hour Sunday in Bray Temple CME Church.

Mrs. Cornelia Cobb is chairman of the occasion sponsored by Group 1. The Rev. R. A. Britten, pastor, states there will be no charge and the public has been invited.

CALVARY MISSIONARY CHURCH
306 Midway—at Sanford
Sunday School ..... 10:00 A. M.
Morning Worship ..... 11:00 A. M.
Evening Worship ..... 7:30 P. M.
Wednesday, Day of Prayer
Beginning at 10:00 A. M.
Rev. Rose L. Davis, Pastor
FE 4-0632

First Social Brethren Church
316 Baldwin. FE 2-0384
Sat. Eve. Service ... 7:30 P. M.
Sunday School .... 10:00 A. M.
Sunday Morning Worship ... 11:00 A. M.
Young People ..... 6:15 P. M.
Mid-Week Prayer Thursday ..... 7:30 P. M.
Sunday Evening Worship ..... 7:30 P. M.
REV. TOMMY GUEST, Pastor

United Presbyterian Churches
OAKLAND AVENUE
Oakland at Cadillac
Theodore R. Allebach, Pastor
Worship 10:00 A. M.
"VACATION PROMISES TO GOD"
Bible School ..... 11:20 A. M.
Youth Fellowship .. 5:45 P. M.
Evening Service .. 7:00 P. M.
Wednesday Prayer Meeting 7:30 P. M.
JOSLYN AVENUE
Joslyn at Third
Edmund L. Watkins, Pastor
CHOIR FESTIVAL
Bible School ..... 9:30 A. M.
Worship ..... 10:45 A. M.
Evening Service ... 6:30 P. M.
Wednesday Prayer and Study .. 7:30 P. M.
AUBURN HEIGHTS
3456 Primary Street
J. Harvey McCann, Pastor
Bible School ..... 10:00 A. M.
Worship ..... 11:15 A. M.
Youth Fellowship .. 6:00 P. M.
COMMUNITY UNITED PRESBYTERIAN CHURCH
Drayton Plains, Michigan
W. J. Teeuwissen, Jr., Pastor
Bible School ..... 9:45 A. M.
Morning Worship .. 11:00 A. M.
Youth Groups ..... 6:30 P. M.
Evening Worship .. 7:30 P.M.
Wed Prayer and Study Hour .... 7:30 P. M.
CHURCH OF THE ATONEMENT
United Presbyterian
Pontiac
3527 Clintonville Rd.
Donald G. Andrews, Pastor
Sunday School .... 9:30 A. M.
Morning Worship .. 10:45 A. M.

Confident Living

Healthy Thinking Opens Door to Better World

By NORMAN VINCENT PEALE

One Sunday, some time ago, I had one of my busiest days. By nightfall I had preached four sermons, attended a luncheon, shaken hands with innumerable people, and felt that tired but healthy sensation that comes to a man who has done a real day's work. But, unfortunately, I could not go home to bed. After that last sermon I had to catch a train to a town in upstate New York where I was to deliver a lecture the following day.



PEALE

Actually I went to sleep in the bus going over to the Erie Railroad terminal in Hoboken, N.J. I found my train, and at the door of the Pullman car a porter was waiting. "How are you?" he asked pleasantly. "All set for a good night's sleep?"

"Sure am," I replied. "I've slept all the way over in the bus." He showed me to my compartment.

"This is your bedroom," the porter said: "Sorry it's over the wheels, but look at that nice bed. Besides this roadbed is so smooth you'll sleep like a baby."

"That's a wonderful bed," I said. "I'm going to have a fine night's sleep."

"Sure you are," he said. "You've got your mind made up."

I usually wake up before seven in the morning. This time I slept until nine fifteen. I had some sense of guilt about this, but felt wonderfully rested and said to the porter when I went to the dining car for breakfast, "I had the most wonderful night's sleep. I really ought to ride on your train every night. I could really sleep then."

"Well, he told me, "you certainly slept better than the man in the next compartment. He said he couldn't sleep over the wheels (and his room was farther from the wheels than yours). And when he got up this morning, he told me he didn't sleep. Of course he didn't! He got what he expected. That man," the porter concluded, "preconditioned his night's sleeplessness."

An ancient philosopher once wrote: "The mind is the master of all fortune. In it is the cause of either misery or happiness." And whether you or I have misery or happiness very largely depends upon how we think.

★ ★ ★

"Be ye transformed by the renewing of your mind," the Bible tells us. This is the basic secret of preconditioning:

If habitually you have defeatist thoughts, hate thoughts, greed thoughts, you will condition your life for misery.

If you cultivate thoughts, loving thoughts, generous thoughts, you will condition your life for happiness. Your life can actually be transformed by the renewing of your mind; by the reconditioning of your pattern of thought.

I suggested once to a friend that he try thinking healthy thoughts for just one week and stated my belief that it would do wonders for him. He gave it a try, a real effort. He did not do it perfectly. How could he when he had practiced destructive thought habits for so long.

★ ★ ★

But even with an imperfect score, at the end of a week he reported with enthusiasm that he "wouldn't have believed the difference it made." It must have impressed him profoundly, for he readjusted his life on this basis with good results.

(Copyright, 1958)

Young People Washing Cars in Church Yard

Young people of the Wesleyan Methodist Church will be washing cars at the church yard, 67 N. Lyn St. today and next Saturday with George Holsworth in charge.

Proceeds will be used to send young people to the Wesleyan Youth Camp near Hastings from June 23 to 27.

Christ Lutheran Waterford Township
Airport Rd. at Williams Lake Rd.
Sunday School—9:30 A. M.
Worship—11 A. M.
Arvid E. Anderson, Pastor

The Episcopal Church of the Advent
W. Long Lake Rd. at Middlebelt
THE REV. JOHN W. WIGLE, Vicar
Service and Church School
9:15 A. M. and 11:15 A. M.
Holy Communion First Sunday

Highland Congregational Church
Milford Rd. at M-59
Sunday School 10 A. M.
Morning Worship 11 A. M.
REV. MAURICE DIRETTE, Pastor

YOU be the judge!
Decide to Attend the
Assemblies of God
Sunday School, 9:45
Morn. Worship, 11:00
Evening Rally, 7:45
Message by the Pastor
Tuesday 7:45, Christian Workers Conference.
All Are Welcome.
Thursday, 7:45
Rev. Orie Robinson
Speaking in a Special Youth Program
"Visit the Church of the Old Fashioned Gospel"
210 N. Perry at Milbourne
Wesley C. Wibley, Pastor
ASSEMBLY OF GOD

Officers Chosen at Temple Beth Jacob Meeting

Dr. Irving E. Gordon was re-elected president of Temple Beth Jacob at the recent congregational meeting.

Other officers include Sidney Barnett, first vice president; Dr. Samuel J. Chafets, second vice president; H. Malcolm Kahn, secretary; and Marvin Barnett, treasurer.

Four new members were named to the board, Jay Jacobson, Thomas Horwitz, Dr. Gordon and Dr. Chafets.

Plans are being formulated to add six new class rooms to the present structure of the Temple.

Children's Day Offering Slated for Missions

Children's Day will be observed Sunday in the First Christian Church with the offering sent to foreign missions.

Women of the church are asked to take discarded nylon hose to the circle metings to be sent to Japan to help provide work for widows. The Japanese women unravel the hose and use it to make useful articles.

FAITH BAPTIST CHURCH
CAI Building — 5460 Williams Lake Rd.
Sunday School 10:00
Worship 11:00
Evening Worship 7:30
Pastor Preaching at All Services

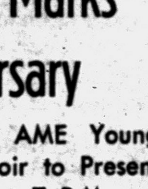

Al Kasten, Pastor

All Saints Episcopal Church
Williams St. at W. Pike
The Rev. C. George Widdifield, Rector
The Rev. David K. Mills, Curate
SUNDAY SERVICES
8:00 P.M.—Holy Communion
9:30 and 11:00 A.M. — Morning Prayer and Church School, Promotion Service
The Rev. David K. Mills will preach.

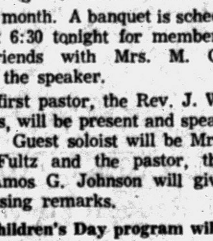

ST. GEORGE'S EPISCOPAL CHURCH
Milford, Mich.
8:00 A. M.—Holy Communion
11:00 A. M.—Morning Prayer and Sermon. Church School.
The Rev. Bertram T. White, Vicar

ST. ANDREW'S EPISCOPAL CHURCH
5301 Hatchery Rd., Drayton
9:30 & 11:15 A. M.—Identical Services of Morning Prayer and Sermon. Church School members will attend Family Service marking end of the spring term.
Sunday, June 15—Summer Schedule of Services at 8 A. M. & 10 A. M. Will Begin.



Pontiac Press Photo

GROUND BREAKING — Shown at the ground breaking ceremony of Evangel Temple are (from left) James Sprague, chairman of the board of deacons; the eRv. Geoffrey Day, pastor; and Milford Beattie, church treasurer. The congregation has purchased 4½ acres of land at the city limits on Mt. Clemens street for a new building. The church now located at 365 E. Wilson Ave. was organized three years ago.

As Methodist Conference Members

2 Negro Churches OK'd

FLINT (UPI) — More than 1,000 delegates attending the Detroit Conference of Methodist Churches here have voted unanimously to permit two Detroit area Negro churches to join the conference.

It marked the first time Negro churches have been allowed to join the Detroit conference. Previously, Negro churches were in the central jurisdiction of the Methodist Church.

The two Negro churches added to the 550 churches in the Detroit conference were the Second Grace Church of Detroit and John Wesley Methodist Church of River Rouge.

The Detroit conference is made up of churches in eastern Michigan and the Upper Peninsula.

Church Marks Anniversary

Newman AME Young Adult Choir to Present Concert at 7 P.M.

New Bethel Baptist Church is celebrating its 33rd anniversary all this month. A banquet is scheduled at 6:30 tonight for members and friends with Mrs. M. G. Baker, the speaker.

The first pastor, the Rev. J. W. Conyers, will be present and speak briefly. Guest soloist will be Mrs. Buell Fultz and the pastor, the Rev. Amos G. Johnson will give the closing remarks.

A Children's Day program will be presented in the church at 5 p.m. Sunday.

A Silver Tea is planned for 6 p.m. in the dining room tomorrow and at 7 p.m. a concert will be presented by the Young Adult Choir of the Newman AME Church.

Mrs. Anna Mae Murray will direct the singers with solo parts taken by Romelta Wagner, Phyllis Smith and Barbara Hoover.



GERTRUDE E. VELGUTH

Flint Woman Called to Lectureship Board

Gertrude E. Velguth of Flint was named to the Christian Science Board of Lectureship at the annual meeting of The Mother Church in Boston, Mass., this week.

Her appointment will take her throughout the United States and other countries to lecture on Christian Science.

A native of Gary, Ind., she was graduated from the Conservatory of Music at Eastern Michigan College and later studied at Michigan State University and the Flint Institute of Arts.

In 1945 she resigned her position as chairman of the Arts Department of Northern High School in Flint to devote full time to Christian Science.

Stringham Church to Dedicate Building

The Rev. B. W. Piersom, newly elected district superintendent of the United Missionary Church of Michigan, will be the speaker at the dedication of the new building of Stringham United Missionary Church at 3 p.m. Sunday.

The ceremony of dedication will be conducted by the Rev. H. L. Matteson of Brown City.

A special feature of the service will take place outdoors on the church property when ground will be broken for the construction of a new parsonage. Plans call for its completion by fall. The Rev. J. L. Randall is pastor.

CENTRAL CHRISTIAN CHURCH
G. W. Gibson, Minister
FE 4-0239 347 N. Saginaw
Bible School ..... 9:45 A. M.
Morning Worship ... 11:00 A. M.
Youth Service ..... 6:00 P. M.
Evening Service .... 7:00 P. M.
Prayer Meeting and Bible Study Wednesday 7:30 P. M.



The Christian and Missionary Alliance Church
230 N. Cass Lake Rd.
Rev. G. I. Berscht, Pastor
John Haslett, Minister of Music
Sunday School ..... 9:45 A. M.
Sunday Worship .. 11:00 A. M.
"The Danger of Unfruitfulness"
Evening Service .... 7:00 P. M.
Under the Direction of ST. PAUL BIBLE COLLEGE Young People
A. Y. F. ..... 6:00 P. M.

FIRST BAPTIST CHURCH
Oakland and Saginaw
Pontiac, Michigan
Rev. H. H. Savage, Pastor
Rev. W. E. Hakes, Ass't. Pastor



9:45 A.M.—SUNDAY SCHOOL
Classes for All Ages
10:45 A.M.—MORNING WORSHIP
"CHRIST and CHRISTIAN and the WORLD"
7:00 P.M.—EVENING SERVICES
"WHY CONTEND for THE FAITH"
Rev. W. E. Hakes, speaking at both services.

Young People to Sing Sunday

Daily Vacation Bible School Classes to Be Held June 16-27

Children's Day will be observed at all services of the Oakland Avenue United Presbyterian Church tomorrow.

The Junior Department will sing at the morning worship service, the primary department will present a program for their parents in the Sunday School hour and the Intermediate - Senior departments will sing at the evening service.

At the morning service New Testaments will be presented high school graduates of both the January and June classes.

The following are in the group: Jeanette Ball, Georgia Bedford, Lila Bigelow, Mary Chasteen, Judy Cooper, Gloria Cunningham, Robert Greene, James Kennedy, Marion Lape, Phyllis McMahon, JoAnn Messer, Orlinda Robertson, Joyce Ross, Doris Sjoblom and Muriel Upton.

Mrs. L. G. Rowley, secretary of temperance and social reform in Detroit Presbytery, and state president of the WCTU, will speak to the adult class of the Sunday School.

Daily Vacation Bible School will be held from June 16-17 in the Wisner Elementary School. Classes will be arranged for children 3 to 12 years of age under the leadership of youth director, Audrey Limkeman.

Children's Day Set for Sunday

Mrs. Lester Brown to Open Home Tuesday for Prayer Group

Sunday will be Children's Day at the First Presbyterian Church.

Special music will be presented at the 9:30 service by nursery three and four, kindergarten and the primary departments. The Rev. Galen E. Hershey will bring the message.

"The Future of Our Children" will be Dr. William H. Marbach's sermon subject at 11 a.m. The choir will sing "More Love to Thee, O Christ" with John Hillan sigging the tenor solo. Mrs Michael Siano will sing "Fear Not Ye, O Israel."

Parents will present their children for baptism at this service.

The church Session will meet Monday evening and the Board of Trustees on Tuesday evening. The Women's Prayer Group will meet with Mrs. Lester Brown Tuesday morning.

Members to Hear Rev. Max Flickinger

A tape recording of a sermon by the Rev. Max R. Flickinger of Pasadena, Calif. will be heard at the 11 a. m. service Sunday in the Unity Church of Oakland County, 71½ N. Saginaw St.

The Rev. Mr. Flickinger, a former Pontiac resident, started Unity Church here in 1937.

During the absence of a leader, lay members are speaking at the Sunday services. Other tape recordings will be heard from time to time.

At 8 p. m. on Tuesdays, a class in "Lessons in Truth" is held, giving the fundamentals of Unity teachings.

Capt. M. Michalsen Given Promotion

Sr. Capt. Magnus A. Michalsen of the Salvation Army stated he has been given farewell orders to leave Pontiac July 2.

According to the captain, he doesn't know where he will be transferred but was told it would be a promotion. On June 29 he will preach his last sermon here.

Capt. Michalsen will be receiving his M.A. degree in sociology and religion at Kalamazoo College tomorrow.

In the absence of the Michalsens, Col. and Mrs. Herbert Pugmire, retired officials living in Winona Lake, Ind., will be preaching, singing and playing several instruments at the 11 a.m., 7 and 7:30 p.m. services Sunday.

A number of years ago the Pugmires were officers here.

Bible College Group to Present Program

The St. Paul Bible College will present a program of sacred music at 7 p.m. Sunday in Christian and Missionary Alliance Church, 220 N. Cass Lake Rd.

The five musicians making up the group are on a tour of Wisconsin, Illinois, Michigan, Ohio and Pennsylvania. The Rev. Stanton W. Richardson, professor of Bible and theology, will also participate in the program.

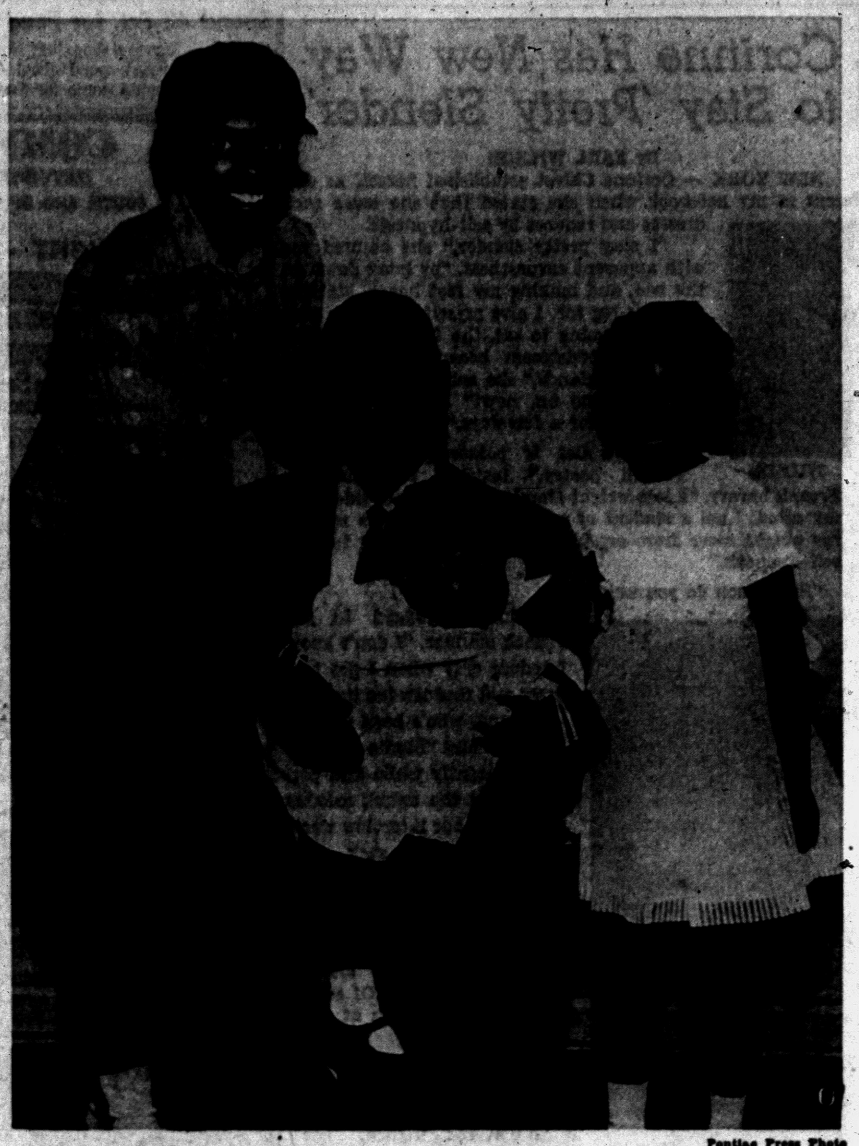

Pontiac Press Photo

40th ANNIVERSARY — Shown holding his great-granddaughter, Mary Frances Peaks, is Rev. Ford B. Reed who is celebrating his 40th year as a Pontiac pastor Sunday through June 23. Granddaughters, Mary Alice Williams (left) and Margaret Ruth Price, have been singing and reciting selections in which they will participate tomorrow in the Children's Day program at New Hope Baptist Church where the Rev. Mr. Reed is pastor.

Local Pastor Serves 40 Years

The Rev. Ford B. Reed will celebrate his 40th year as a Pontiac pastor and 24th year as pastor of New Hope Baptist Church from Sunday through June 23.

★ ★ ★

The anniversary theme is "Set Apart for Service."

Sunday morning the Rev. Mr. Reed will preach on "Go Straight" and at the 7:30 Children's Day program Sunday evening, he will speak on "God's Children."

Services will be held at 7:30 each night this week, except Saturday, to honor the Rev. Mr. Reed with local pastors, choirs and usher boards in charge.

Included among the ministers will be the Rev. L. R. Miner of Macedonia Baptist Church, Rev. M. J. L. Bellinger of St. John Methodist, Rev. James S. Grant of New Hope Baptist, Rev. Paul Coolidge of the Church of God and Mrs. J. R. Flemings of the Pontiac Nurses Guild of several churches.

Rev. Frank Curuthus will be master of ceremonies for Citizens' Night Friday.

A graduate of Simmons University, Louisville, Ky., the Rev. Mr. Reed organized Trinity Baptist Church in October 1918 and served as the first pastor.

Several years later he founded Macedonia Baptist Church and in 1934 founded and built New Hope Baptist. The program for the second week will be announced on June 14.

Music, Bible Quiz on Youth Program

The Sunny Vale Chapel Quartet and Triple Trio will participate in the Oakland Youth Fellowship program scheduled for 9:15 p.m. Sunday at Sunny Vale Church, 5311 Pontiac Lake Rd.

Other musical numbers will be by the Trumpet Trio of the fellowship and hymn singing by Charles E. Fuller, Gill Dodds, Jack Wyrtzen and Torrey Johnson.

Boys will be pitted against the girls in a musical instrument Bible Quiz.

Young people of the First Church of God will be contestants with the youth of the Memorial Baptist Church in the Scripture Scrabble using John 6 and 12, and Matthew 27.

Religious School Graduating Class Exercise, Sunday

Rabbi Israel Goodman will conduct the confirmation exercises of the religious school graduating class at Congregation B'nai Israel at 2 p. m. Sunday.

The class will sing the theme for Israel's 10th Anniversary. Included in the group will be Mark Berg, Sheila Goldberg, Bonnie Marlowe, Suzanne Newhouse, Adrieme Ressler, Sylvia Rothschild and Paula Tauber. Mrs. Daniel Toby will be pianist.

Mothers of the graduates will act as hostesses at the reception following the confirmation.

As a gift to the congregation, the class will present an American and an Israeli flag.

Ye have heard that it hath been said, Thou shalt love thy neighbor and hate thine enemy.

But I say unto you, Love your enemies, bless them that curse you, do good to them that hate you, and pray for them which despitefully use you, and persecute you.

Benefit Concert Set for Sunday at Church of God

Bertha, Bessie, Joella and Sarah Donaldson will be singing Sunday at the 4 p.m. benefit concert in the Southside Church of God, Motor at Nebraska street.

Charles Lockett of Detroit will also be featured in presenting spiritual and gospel music.

The afternoon program is sponsored by the building fund committee, comprised of Mrs. S. L. Scott, Mrs. J. M. Gordon and Mrs. Edward Bradley. The Rev. H. C. Shankle is pastor.

Sacred Concert Set for Central Christian

The Harbinger's Quartet of Lincoln Bible Institute will present a sacred concert at the Central Christian Church, 347 N. Saginaw St., at 7:30 p.m. Wednesday.

Singing in the quartet is Roger Gibson, son of the pastor, the Rev. G. W. Gibson.

★ ★ ★

Central Christian will hold Vacation Bible School from June 16 through 29. Classes will be held from 9 to 11:30 a.m. each week day except Saturday.

Terry Leazenby from Buchanan, a graduate of Great Lakes Bible Coollege, will be the leader.

Rev. F. J. Delaney Announces Schedule

The summer schedule for mass at Our Lady Of the Lakes in Waterford Township, has been announced by the Rev. Frederick J. Delaney.

★ ★ ★

Beginning Sunday, mass will be celebrated at 6:30, 8, 9:30 and 11 a.m. and 12:15 p.m.

The nursery school will be discontinued after June 15, for the summer months, but will be resumed again in the fall.

Rev. George B. Zeleznik to Celebrate 1st Mass

The Rev. George B. Zeleznik will celebrate his first Mass in his home parish, St. Benedict's, at 10 a.m. Sunday.

★ ★ ★

Ordained to the priesthood this morning in Blessed Sacrament Cathedral, Detroit, by Edward Cardinal Mooney D. D., he is the son of Mr. and Mrs. Joseph J. Zeleznik of 2580 Sylvan Shore Dr.

Assisting in the Solemn High Mass will be the pastor, the Rev. Richard W. Thomas, arch priest; Rev. James Novak of Jackson, deacon; and Rev. Clement Zeleznik OSB of Cincinnati, sub deacon.

The Rev. Michael Ortis SCJ of Chicago will preach the sermon and a brother, Joseph Zeleznik, will serve as acolyte.

Other acotlyes will be seminarians of the parish, Robert Clark, John Gottsclak and Peter Karner Jr.

Present at the Mass will be a sister of the priest, Sister M. Pauline Joseph of Nazareth College, Kalamazoo.

BANQUET TO FOLLOW

A banquet for relatives, clergy and friends will follow in the parish hall at which the Rev. Henry Keenan of Ann Arbor will speak. In the afternoon, a general reception will be held from 2:30 to 5:30 with Solemn Benediction in the church.



REV. GEORGE B. ZELEZNIK

★ ★ ★

Father Zeleznik, the first priest of the parish, attended St. Frederick's and St. Michael's schools.

After finishing eight years of training at Sacred Heart Seminary, Detroit, he went to St. John's Provincial Seminary at Plymouth where he completed his final four years for the priesthood.

His parish appointment will be announced by Cardinal Mooney on June 15.

★ ★ ★

A tape recording of the entire Mass will be sent to twin brothers, James and John, now serving with the U. S. Navy on the USS Saratoga. Both boys had planned to be acolytes at their brother's first Mass.

Vacation Bible School to Start

D. A. Heilman to Direct Morning Study Classes for 10-Day Session

A Vacation Bible School will be held in the Seventh Day Adventist Church, 156 Mt. Clemens St., beginning June 16. It will continue 10 days.

Classes will run from 9 a.m. to noon Monday through Friday under the supervision of Don A. Heilman, superintendent.

Courses will consist of Bible stories, nature study and recreation.

Assisting with the program will be Mrs. Sam E. Aldea, Mrs. Elsie M. Snyder, Mrs. Joyce E. Wilburn, Mrs. Dorothy Evilsizer, Mrs. Mable M. Lane and Mrs. Georgianna M. Kersting.

Others will be Mrs. Louise F. Mason, Mrs. Gladys A. Gruber, Mrs. Mable E. Cronkright, Edwin L. Racine and Loren R. Perry.

The school is open to boys and girls from four to 14 years of age. Those wishing transportation for their children may call Mrs. Kersting.

Movie to Be Shown Saturday at 8 P.M.

A color movie, "The New World Society in Action," will be shown at 8 p.m. on June 14 at the Burt School, 851 S. Winding Dr.

The movie is an educational film showing the world wide activities of Jehovah's Witnesses. It also shows why every one of the Witnesses claims to be a minister and how they train for their work.

E. C. Thornton, presiding minister of the Pontiac West Congregation, announced there will be no admission fee and the public has been invited.

Sunday Services

11 A. M. "Our Monument to God."

7:30 P. M. "Bound but Not Burned."

10 A. M. Sunday School

6:55 P. M. F. M. Y.

This is the first anniversary of the dedication of our new church. You are invited to worship with us.

CHURCH OF THE GOOD SAMARITAN
199 Auburn, D.A.V. Hall
Healing Service, 7:00 P.M.
Service, 7:15 P.M.
Helen Daggett, Speaker
Rev. Kay Catlon, Message Minister

Evangel Temple
365 East Wilson
Interdenominational
Sunday School—9:45 A. M.
Morning Worship—11:00 A. M.
Evening Worship—7:00 P. M.
Thursday Evening Service, 7:30 P. M.
GEOFFREY DAY, B.A., B.Th., Pastor

ST. JOHN'S METHODIST CHURCH
443 HIGHLAND
Church School .... 9:30 A. M.
Morning Worship .. 11:00 A. M.
Marith L. Bellinger, Pastor

ST. JOHN'S LUTHERAN CHURCH
87 Hill St. at Cherry Ct.
Rev. Carl W. Nelson, B. D., Pastor
Sunday School ... 9:45 A. M.
Morning Worship .11:00 A. M.

1st CONGREGATIONAL CHURCH
Mill, E. Huron and Mt. Clemens
Rev. Malcolm K. Burton, Pastor
Rev. Karl W. Ostberg, Asso. Pastor
MORNING SERVICE
10:30 A. M.
"NOT FAIL NOR BE DISCOURAGED"
Rev. Burton, Preaching

UNITED LUTHERAN CHURCH OF THE ASCENSION
Williams and Lorraine
Rev. Wm. LaFountain, Pastor
The Common Service. 11:00 a.m.
Sunday School ..... 9:45 p.m.

Central Methodist
Rev. Milton H. Bank, D. D., Minister — Calvin C. Rice, B. D., Assoc.
John R. Hall, D. D., Assoc.
MORNING SERVICES 8:45 and 10:45 A.M.
"SECURITY ON A TIGHTROPE"
Rev. Rice, Preaching
(BROADCAST Over WPON, 11:00 A. M.)

CHRISTIAN PSYCHIC SCIENCE CHURCH
30 Whittemore St.
Dr. Ernest Evans,
Flint, Speaker
Silver Tea Wed. 7:30 P. M.

First Christian Church
Disciples of Christ
Bible School 10 A. M.
Worship Service 11 A. M.
858 W. Huron
Rev. D. D. McColl

UNITY
71½ N. Saginaw St, FE 2-4609
Sunday Service, 11:00 A.M.
Tuesday, 8:00 P. M.
Lessons in Truth Class

WATERFORD COMMUNITY CHURCH
Andersonville Road — Near Dixie Highway
Sunday School ..... 9:45 A. M.
Morning Worship ..... 8:30 A. M. and 11:00 A. M.
Evening Service ..... 7:00 P. M.
Family Bible Hour Wednesday ..... 7:30 P. M.
Robert D. Winne, Pastor — Fundamental—Undenominational

WESLEYAN METHODIST
67 NORTH LYNN STREET
Sunday School 10 A. M. — Worship 11 A. M.
Evening Service 7:30 P. M. — W. Y. P. S. 6:45 P. M.
Wed. Prayer and Bible Service 7:30 P. M.
REV. H. L. JOHNSON, Pastor

MEMORIAL BAPTIST CHURCH
351 Prospect St. — Rev. Gerald H. Rapelje
Sunday School....10 A. M. Morning Worship.....11:15 A. M.
Young Peoples.....6:15 P. M.
Eve. Worship..7:30 P. M. Wednesday Eve. Service 7:30 P. M.
BRANCH SUNDAY SCHOOL HELD AT
LONGFELLOW PUBLIC SCHOOL 10 A. M.

First FREE METHODIST CHURCH
501 MT. CLEMENS STREET
Lyal H. Howison, Pastor

BETHEL TABERNACLE
First Pentecost Church of Pontiac
SS 10 a.m. Worship 11 a.m.
Evangelistic Service 7:30 p.m.
Tues. and Thurs. 7:30 p.m.
Rev. E. Crouch FE 5-8256
1348 Baldwin Ave.

FIRST OPEN BIBLE CHURCH
1517 Joslyn
1 Block N. of Walton Blvd.
Sunday School .... 10:00 A. M.
Morning Worship ... 11:00 A. M.
Youth Service ..... 6:30 P. M.
Evangelistic Service . 7:45 P. M.
Wed. Prayer Meeting 7:45 P. M.
The End of Your Search for a Friendly Church
Rev. T. H. Staton FE 2-8497

Lutheran Churches
MISSOURI SYNOD

ST. PAUL
Joslyn at Third
(North Side)
George Mahder, Pastor
Morning Service ..10:45 A. M.
Sunday School .... 9:30 A. M.

BLOOMFIELD TOWNSHIP
Square Lake & Telegraph
Wm. C. Grafe, Pastor
Church Service ...10:00 A. M.
Sunday School ...11:00 A. M.

ST. MARK
7979 Commerce Road
NEW CHURCH BUILDING
(West Bloomfield Township)
Wm. C. Grafe, Pastor
Sunday School ...10:00 A. M.
Church Service ...11:15 A. M.

Cedar Crest
Farnsworth off Union Lk. Rd.
(Next to Dublin School)
Howard E. Claycombe, Pastor
Services at 8 A. M.
and 11 A. M.
Sunday School ... 9:45 A. M.

St. Stephen's
Formerly Waterford Township Lutheran Church
V.F.W. Hall—Walton Blvd.
(Between Dixie and Sashabaw)
Guy B. Smith, Pastor
Church Service ... 9:00 A. M.
Sunday School ...10:00 A. M.

GRACE
Corner Genesse and Glendale
(West Side)
Richard C. Stuckmeyer, Pastor
Services at 9 A. M.
and 11 A. M.
Sunday School at 9 A. M.
and 11 A. M.

ST. TRINITY
Auburn at Jessie
(East Side)
Ralph C. Claus, Pastor
Sunday School ... 9:45 A. M.
First Service ..... 8:30 A. M.
Second Service ...11:00 A. M.

And this gospel of the kingdom shall be preached in all the world for a witness unto all nations; and then shall the end come.

This is my commandment, that ye love one another, as I have loved you.

A gentle tongue is a tree of life.

FIRST CHURCH OF THE BRETHREN
56 NORTH ROSELAWN
"A Changeless Christ for a Changing World"
Council Meeting, Saturday, 7:30 P. M.
Sunday School, 10 A. M. Morning Message, 11 A. M. by the Pastor
Music by the Choir. Evangelistic Meeting, 7:00 P. M.
Prayer Meeting and Bible Study, Wed., 7:30 P. M. at the Church.

CHRISTIAN TEMPLE
505 Auburn Avenue
Dr. Lois F. Marion—Pastor
Rev. J. Luther Sheffield, Assistant
Celebrating Our 19th Anniversary and Children's Day
Lois F. Marion—Speaker
9:45 to 11:30 A. M.
Communion Worship Service
11:30 to 12:15 Noon—Sunday School
Classes for All Ages
6:30 P. M.—Young People's Service
7:45 P. M.—Michigan Temperance Foundation
Ray Hammond—Speaker
Wed. 7:45 P. M.—Midweek Service
7:00 P. M. Thurs.—Sky Pilots
The Church With a Friendly Welcome

Bethany Baptist Church
West Huron at Mark Street
DR. JOSEPH IRVINE CHAPMAN, Pastor
PERCY M. WALLEY JR., Minister of Education
Two Worship Services—8:45 A.M. and 11:00 A.M.
Sermon: "RUNNING THE RACE OF LIFE"
9:45 A. M.—Church School Classes for All
5:00 P. M.—Recreation in Fellowship Hall
7:00 P. M.—Senior, Junior High and Junior B. Y. F. Groups
7:30 P. M. Wednesday—Midweek Prayer and Bible Study.
"An American Baptist Convention Church"

CHURCH OF SPIRITUAL FELLOWSHIP
Malta Hall — 82 Perkins St. (Off Auburn)
Affiliated with Federation of Spiritual Churches
Sunday Evening Service 7:30 P.M.
Topic: "THE NEW SPIRITUAL AGE"
Thursday, June 12, Open Forum ..... 7:30 P.M.

FIRST SPIRITUALIST CHURCH
576 Orchard Lake Avenue
Sunday, June 8
Memorial Service for Mabel Barnes—2:30 P. M. Evening Service—7:30 P. M.
Loretta Schmitt, of Chesterfield, Ind., Speaking at Both Services.
Circles—4:00 P. M. Free Dinner—5:00 P. M.
Wednesday, June 11—Rev. Marshall Speaking ..... 7:30 P. M.
HARRY NICHOLS, President PLENTY OF FREE PARKING

CLARKSTON METHODIST CHURCH
Buffalo at Church Street—Clarkston, Michigan
Church School — 9:45 and 11:15 A.M.
Family Worship — 11:15 A.M.
SERMON SUBJECT: "Beyond Your Horizon"
In Honor of Graduating Students
REV. WILLIAM RICHARDS, Pastor

CHRISTIAN SCIENCE
SUBJECT FOR SUNDAY
"GOD the ONLY CAUSE and CREATOR"
Sunday Services and Sunday School 11:00 A. M.
Wednesday Evening Service 8 P. M.
Reading Room
2 East Lawrence Street
Open Daily
11 A. M. to 5 P. M.
Friday to 9 P. M.
FIRST CHURCH OF CHRIST, SCIENTIST
Lawrence and Williams Streets
HOW CHRISTIAN SCIENCE HEALS
RADIO STATION CKLW
800 KC
Sunday—9:45 A. M.
TELEVISION
SUNDAY—9:30 A. M.
CHANNEL 7
WXYZ-TV

10:00 A.M. SUNDAY SCHOOL
Classes for all ages
11:00 A. M. WORSHIP
"You're Richer Than You Think"
A Religion Small Enough for Our Understanding Would Not Be Large Enough for Our Needs.
6:45 P. M. Junior and Youth Fellowships
7:30 P. M. EVENING WORSHIP
"Not to Condemn But to Save"
WEDNESDAY, 7:30—Prayer Groups and Youth Choir Meet
We cordially welcome you in all of our services.
FIRST UNITED MISSIONARY CHURCH
Temporary Location: EASTERN JUNIOR HIGH—Sanford at E. Pike
O. P. EASTMAN, Pastor—632 Benson FE 5-4924

The Pilgrim Holiness Church
BALDWIN AT FAIRMOUNT
Sunday School (all ages) ..... 10:00 A. M.
Worship ..... 11:00 A. M.
Junior Worship in Annex
Pilgrim Youth Service ..... 6:45 P. M.
Golden Gospel Hour ..... 7:30 P. M.
Come—bring your Family and Friends to "The Little Church with the BIG HEART"
E. C SWANSON, Minister ROY OVERBAUGH, S. S. Supt.

FIRST METHODIST
South Saginaw at Judson — Paul T. Hart, Pastor
10 A. M. MORNING WORSHIP
11:15 A. M. CHURCH SCHOOL
6:15 P. M. METHODIST YOUTH FELLOWSHIP
Wed., 7:30 P. M. Bible Study and Prayer Fellowship



FIRST PRESBYTERIAN CHURCH
HURON AT WAYNE
Pastor ... REV. WILLIAM H. MARBACH, D.D.
Associate Pastor ... REV. GALEN E. HERSHEY, B.D.
WORSHIP SERVICES . . . 9:30-11:00
CHURCH SCHOOL 9:30-11:00

SEVENTH DAY ADVENTIST CHURCH
James O. Cunnington, Pastor
OR 3-9512 — 156 Mt. Clemens St.
Sabbath School ..... Saturday, 9:30 A. M.
Sabbath Worship ..... Saturday, 11:00 A. M.
Young Peoples Meeting ..... Saturday, 7:00 P. M.
Prayer Meeting ..... Wednesday, 8:00 P. M.

DONELSON BAPTIST CHURCH
Elizabeth Lake Rd. at Tilden — OR 3-3200
Sunday School.....10 a. m. Morning Worship.....11 a. m.
Junior and Beginners' Church
Youth Service ..... 6:30 p. m.
Evening Church Service ..... 7:30 p. m.
Midweek Service ..... 7 p. m. Wednesday
Pastor—REV. LEE LaLONE S. S. Supt.—ARTHUR EWALD

?



DIRECT From HOLLYWOOD

Star of "Invisible Boy", "Forbidden Planet", "The Day the Earth Stood Still"

APPEARING at MIRACLE MILE Shopping Center

S. Telegraph at Square Lake Rd.

June 9th thru June 14th

Monday Thru Friday
6:00 to 9:00 P. M.
Sat. 1 to 2:30 P. M.
& 7:00 to 8:30 P. M.

FREE $1000

CERTIFIED CHECK IF YOU CAN MAKE IT LAUGH

Community Theaters

Civic-Farmington
Sat.: "The Female Animal," Jan Sterling, Jane Powell, Hedy Lamarr; "Hot Rod Rumble," Leigh Snowden, Richard Hartunian. Matinee: "Conquest of Cochise," color, John Hodiak. Joy Page replaces the Female Animal.
Sun.-Tues.: "Bonjour Tristesse," color, Deborah Kerr, David Niven; "World Was His Jury," Edmond O'Brien, Mona Freeman.
Wed.-Sat.: "Raintree County," color, Elizabeth Taylor, Montgomery Clift; "Siam," color featurette. Matinee: "Aladdin and His Lamp," color, Patricia Medina, John Sands; "Bomba and the Golden Idol," Johnny Sheffield in place of Raintree County.

Hills-Rochester
Sat.: "The Gift of Love," Lauren Bacall, Robert Stack; "The Deer Slayer," Lex Barker, Rita Moreno.
Sun.-Tues.: "Paths of Glory," Kirk Douglas, Wayne Morris; "Siam," color featurette by Walt Disney.
Wed.-Sat.: "The Missouri Traveler," Brandon deWilde, Gary Merrill; "Hold That Hypnotist," The Bowery Boys.

Holly
Sat.-Sun.: "Merry Andrew," Danny Kaye, Pier Angeli, color.
Fri.-Sun.: "Jailhouse Rock," Elvis Presley, Judy Taylor.

Keego
Sat.: "Paths of Glory," Kirk Douglas; "Invisible Boy," Richard Eyer.
Sun.-Tues.: "Bonjour Tristesse," color, Jean Seberg, David Niven, Deborah Kerr; "Gift of Love," color, Lauren Bacall, Robert Stack.
Thurs.-Sat.: "Merry Andrew," color, Danny Kaye, Pier Angeli; "Underwater Warrior," Dan Dailey.

Lake-Walled Lake
Sat.-Sun.: "Horror of Dracula," color, Christopher Lee; "Thing That Couldn't Die," William Reynolds.
Thurs.-Sat.: "Brothers Karamazov," color, Yul Brynner; "Halliday Brand," Joseph Cotten.

Milford
Sat.: "Jet Attack" and "Suicide Battalion."
Sun.-Tues.: "Snow White and the Seven Dwarfs."
Thurs.-Sat.: "The Invisible Boy," and "Return to Warbow."

Oxford
Sat.-Sun.: "Raintree County," Elizabeth Taylor, Montgomery Clift.
Wed.-Fri.: "The Tender Trap," Debbie

Failing Student Angered, So He Earns $20,000

LOUISVILEL, Ky. (AP) — John Graves cut too many chemistry classes as a high school senior last year and couldn't graduate.

It made him mad.

★ ★ ★

The 18-year-old went to work selling encyclopedias. In less than a year he's jumped to an assistant vice-president of the P. F. Collier & Son Corp.

His pay this year before taxes: $20,000.

"The whole thing was a matter of principle," Graves said.

His father, Dr. Allen W. Graves, dean of the school of religious education at Southern Baptist Theological Seminary here, said his boy "was a rather individualistic sort of person."

★ ★ ★

Here's the way young Graves achieved his modern-day Horatio Alger story.

After failing to graduate from high school, he began looking for a job. The encyclopedia company hired him. In six weeks he was a field manager with five other salesmen under him.

In six months Graves was made a regional trainer, directing salesmen in five states.

Then last December he was named an assistant vice-president of the company, the youngest executive in its history.

★ ★ ★

About his $20,000 salary, Graves said:

"That's more than my father makes with three doctor's degrees."

The boy's selling prowess isn't all that's attracted attention. He stood up to the Louisville mayor, city consultant and safety director last year when his 1936-model jalopy was towed off private property.

Graves won out — and police towed the car back.

Dr. Graves said he is encouraging his son to finish high school and enter college. The father added:

"It isn't what you make but what you make of yourself that counts."

Desegregated Pools Closed in Florida

ST. PETERSBURG, Fla. (AP) — Both siwmming facilities the city of St. Petersburg had maintained for white persons have been closed.

★ ★ ★

The beach near Municipal Pier was closed Thursday after eight Negroes swam there. The Spa Pool in the same area was closed yesterday — for planned renovation, recreation director Jack Puryear said.

The National Assn. for the Advancement of Colored People said the action was a denial of the constitutional rights of all citizens of the city.

★ ★ ★

The U. S. Supreme Court ruled a year ago that St. Petersburg must open the beach and pool to Negroes but not until Thursday did Negroes follow up the ruling.

City Manager Ross Windom said the beach will remain closed until the City Council decides what action to take.

The city maintains a beach and a pool for Negroes.

Accidentally Kills Boy, Commits Suicide in Jail

ATLANTA (AP) — A railroad employe committed suicide in jail last night shortly after the car he was driving struck and killed a 5-year-old boy playing on a sidewalk, police reported.

Officers said George W. Harley, 41, was found hanging in the cell two hours after he was jailed in $5,000 bond in the death of Thomas G. Aycock Jr.

Patrolman W. R. Stewart said the boy suffered massive head and body injuries when a car hit him while he was standing beside a mailbox on a sidewalk. The boy's 8-year-old sister, Faye, was nearby but escaped injury.

Be Sure You Vote Monday



Our city's youth deserve the best. We must open the door for higher learning while providing them with adequate vocational training. Our teachers deserve the best.

Taxpayers must receive full benefit for their school tax dollar. Members of the Pontiac Board of Education must be responsible to all of the people—especially the "common man" who make our city great. I sincerely solicit your vote this Monday . . .

ELECT
Charles Tucker
PONTIAC SCHOOL BOARD

Member: VFW, Elks, Chamber of Commerce, Asst. Scoutmaster
QUALIFIED SINCERE

Corinne Has New Way to Stay 'Pretty Slender'

By EARL WILSON

NEW YORK — Corinne Calvet established herself as different in my notebook when she stated that she loves sack dresses and reduces by self-hypnosis.



WILSON

"I stay pretty slender," she assured me with apparent earnestness, "by lying down on the bed, and making my feet heavy, starting with the big toe. I give myself the order that when I'm going to eat, the food is not going into my bloodstream because I'm going to close those glands," she said.

"Oh come on, now!" I said. "You just quit eating for a few days."

"My diet is potatoes, butter and French pastry," insisted the shapely French beauty. "I lose weight simply by giving an order to my mind. I am a student of metaphysics and I can make my weight move from my hip to my calf if I want to by self-hypnosis."

"How much do you weigh?"



CORINNE

Corinne shrugged in the French manner. "I don't know. I reduce only when I get in a dress and find it's too tight."

Corinne, who's been on four "Climax" and "Studio One" TV shows recently while also performing in the swank saloons, arrived for our interview wearing a slinky-type sack dress which surprised me with its sex appeal.

"All my daytimes are sacks," she said. "I feel indecent now when a wear those low-cut, no-shoulder dresses. Of course, I have to wear them at night when I work.

"The sacks," she added, "give a mystery as to what's inside the sack. "And the women," she argued, "can have some freedom. They don't have to wear bras and girdles. Women used to be all tired out by 5 o'clock because they'd been tied up all day. A woman's body was never meant to be all tied up like that!"

The sacks and the self-hypnosis are working wonders for Corinne and she's happier than anytime since she came to America.

"Because I'm a French chanteuse," she said. "Let's face it—I don't think I'll ever be hired by the Metropolitan Opera."

THE WEEKEND WINDUP

Songwriter Mack Gordon talks of beating the taxes by living in the South Seas, but adds sadly, "Only trouble is, where could I go at 4 a.m. for a pastrami sandwich?" . . . **Eden ("Nature Boy") Ahbez** sent singer **Sam Cooke** a goat as a gift; Cooke, who lives in a hotel room, is trying to give it away . . . **Frank Sinatra's** Music company opened four offices in Europe . . . **Paul Muni'll** get $6,500 a week plus a percentage in his Broadway-bound show, "Grand Hotel."

★ ★ ★

TODAY'S BEST LAUGH: "If you don't think a dollar's worth anything today, just try to collect some that are owed to you." . . . That's earl, brother.

(Copyright, 1958)

Shift Camp Training

AUBURN HEIGHTS — The opening date of the Auburn Heights Girl Scout Camp three-day training session has been changed from June 12 to June 19. The other two days, June 24 and 25, will remain as scheduled. Camp is conducted each year at its Squirrel road site.

Spend 42 Pct. for Food

OSLO — Surveys show that Norwegian fishermen spend about 42 per cent of their income for food, compared with 30 per cent for manual workers in general and about 20 per cent for upper-bracket white-collar workers.

PONTIAC Federal SAVINGS

Growing Savings Account Adds to Confidence, Security

When you set aside a few dollars every payday it removes the temptation to over-spend. Your savings will grow fast with our high return . . . and your account is insured to $10,000! . . .

NEW BUSINESS HOURS
Now in Effect
Mon. 9 A. M. to 4 P. M.
Tues. 9 A. M. to 4 P. M.
Wed. 9 A. M. to 12 Noon
Thurs. 9 A. M. to 4 P. M.
Fri. 9 A. M. to 6 P. M.
Sat. 9 A. M. to 12 Noon

3% Current Rate

Federal Savings and Loan Insurance Corporation — Safety of Your Savings Insured up to $10,000

Pontiac Federal Savings
HOME OFFICE: 761 W. Huron St.
Rochester: 407 Main St. Pontiac: 16 E. Lawrence St.

Federal Home Loan Bank System

"RAINTREE COUNTY" Starts SAT. and SUN. 1:25 -- 4:45 -- 8:00
WEEKDAYS (One Show Only) 8 P. M.

NOW! HURON THEATER — NO INCREASE IN PRICES

THE PICTURE YOU'VE HEARD SO MUCH ABOUT!
MONTGOMERY CLIFT ELIZABETH TAYLOR EVA MARIE SAINT
RAINTREE COUNTY
NIGEL PATRICK · LEE MARVIN TECHNICOLOR

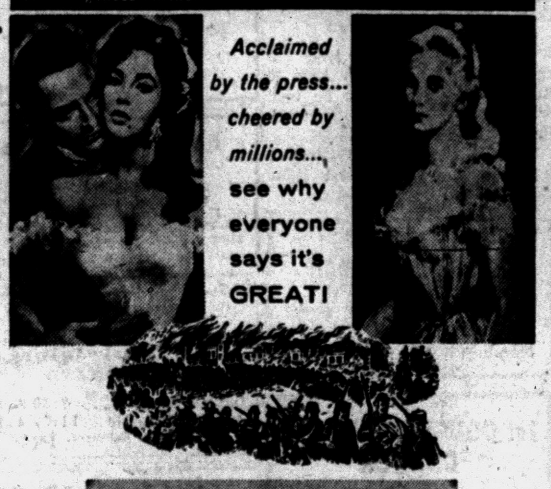

COMING FRIDAY, June 13th

"THE MOST FANTASTIC ENTERTAINMENT EVENT IN THE HISTORY OF THE MOTION PICTURE INDUSTRY!" —NEWSWEEK MAGAZINE
"THE GREATEST SHOW NOW ON EARTH!"
Michael TODD's AROUND THE WORLD IN 80 DAYS
Exclusive FIRST RUN Showing

COMMERCE
DRIVE-IN THEATER
SOUTH END OF UNION LAKE ROAD
OPEN 7:15 EM 3-0661
TONIGHT — 3 FEATURES

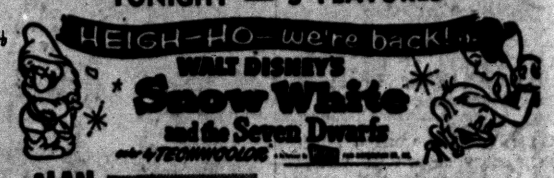

ALAN LADD · DIANE FOSTER · BRENDA BENDIX · WILLIAM WYNN · JAMES WHITMORE · EDMUND ZIMBALIST in THE DEEP SIX



STARTS SUNDAY
"RAINTREE COUNTY" SHOWN 8:30 ONLY
BIG BOLD DRAMA OF LOVE AND CONFLICT!



M-G-M PRESENTS IN MGM CAMERA 65
MONTGOMERY CLIFT
ELIZABETH TAYLOR
EVA MARIE SAINT.
RAINTREE COUNTY
co-starring NIGEL PATRICK · LEE MARVIN
Print by TECHNICOLOR

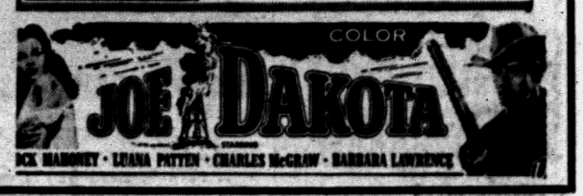

DCK HADDNEY · LUANA PATTEN · CHARLES McGRAW · BARBARA LAWRENCE

WATERFORD DRIVE-IN THEATER
THE FAMILY DRIVE IN
Phone ORlando 3-2683

SAT. 3-UNIT SHOW

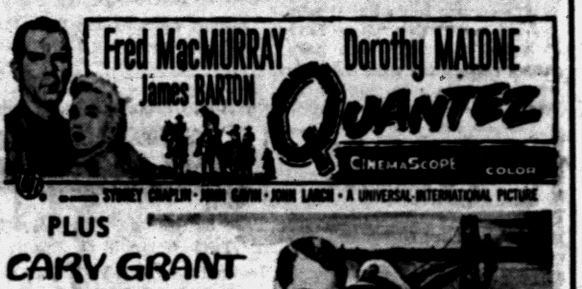

PLUS



AND



MAMIE VAN DOREN — WILLIAM CAMPBELL

SUN. & MON.

PLUS



LAST TIMES SATURDAY • "PATHS OF GLORY" "THE INVINSIBLE BOY"

KEEGO THEATRE 3 DAYS BEG. SUNDAY MAT. 1:45

20th LAUREN BACALL ROBERT STACK The Gift of Love

Otto Preminger Presents DEBORAH KERR DAVID NIVEN JEAN SEBERG MYLENE DEMONGEOT in BONJOUR TRISTESSE GEOFFREY HORNE JULIETTE GRECO WALTER CHIARI

LAKE TONIGHT--- SUNDAY Sat., Sun. Mat. MA 4-2151

HAMMER FILM PRODUCTIONS, LTD. PRESENTS HORROR OF DRACULA ALL NEW! Technicolor Who will be his Bride tonight?

THE MOST TERRIFYING MONSTER EVER! THE THING THAT COULDN'T DIE A UNIVERSAL-INTERNATIONAL PICTURE

Hollywood Headlines

TV's Bachelor Father Survives Big Turnover

By BOB THOMAS

HOLLYWOOD (AP)—Bachelor Father is a happy survivor of the wreckage from one of the biggest season turnovers in TV history.

Seldom have there been as many casualties among TV shows. Bachelor Father, which alternates with Jack Benny on CBS Sunday nights, is one of the few new shows to be renewed for next season.

The star, John Forsythe, offered this explanation: "I think we've been pretty lucky in drawing a fine line on a family show. We don't go as far in comedy as I Love Lucy and we're not as sentimental as Father Knows Best or the Danny Thomas Show.

★ ★ ★

"And I think we've got a good cast. Sammee Tong is a great character; he's not an actor, but he has a way of making any line seem funny. The girl, Noren Corcoran, was a good choice because she's natural and not precocious.

"As for myself, there's one quality I've seemed to retain throughout my career. People seem to be able to identify themselves with me. That's an asset for a TV show."

Forsythe, handsome veteran of stage ("Teahouse of the August Moon") and screen ("The Ambassador's Daughter"), keeps a close eye on production, down to and including the laugh track.

★ ★ ★

Many a comedy show has been ruined by boisterous laughter on the sound track when the humor seems mild to the home audience. Bachelor Father gets its laughter from packs of tourists who bus through the Republic lot daily. They view the half-hour comedy and react accordingly.

"But then we edit the laughs to build them up or tone them down," Forsythe explained. "Most of the time, I make the laughs smaller."

Pontiac Theaters

EAGLE

Sat.: "Gamma People," Paul Douglas; "Jungle Moon Men," Johnny Weismuller.

Sun.-Tues.: "Fort Dobbs," Clint Walker; "Paths of Glory," Kirk Douglas, Ralph Meeker.

Wed.-Fri.: "Lafayette Escadrille," Tab Hunter; "Slaughter on 10th Avenue," Richard Egan, Jan Sterling.

Sat.: "Last Paradise;" "Fort Bowie," Ben Johnson.

HURON

Sat.-Thurs.: "Raintree County," Montgomery Clift, Liz Taylor.

Fri.-Sat.: "Around the World in 80 Days" David Niven.

OAKLAND

Sat.-Tues.: "Teacher's Pet," Clark Gable, Doris Day.

STRAND

Sat.-Tues.: "Faulein," Dana Wynter, Mel Ferrer, color.

Wed.-Tues.: "And God Created Woman," Brigitte Bardot, color.

WATERFORD DRIVE-IN

Sat.: "Quantez," Fred MacMurray, Dorothy Malone; "Kiss Them for Me," Cary Grant.

Sun.-Mon.: "Run Silent, Run Deep," Clark Gable, Burt Lancaster; "Naked in the Sun," James Craig.

Tues.-Thurs: "Macabre," Jim Backus; "Hell's Five Hours," Steven McNally.

Fri.-Sat.: "Fort Dobbs," Clint Walker; "Deer Slayer," Lex Barker.

Army Truck Overturns, 7 South Koreans Killed

SEOUL, Korea (AP) — Seven South Korean sodliers were reported killed and nine injured at Taegu today when the U. S. Army truck they were riding turned over.

A preliminary investigation report said some 20 Korean soldiers attached to a U. S. Army unit were aboard the truck. There was no mention of Americans being in the truck.

Workers in Apartments to Get Birthdays Off

NEW YORK (AP) — Birthday should be happier than ever for 15,000 employes of about 2,000 Manhattan apartment houses.

Their new contract, agreed on yesterday, calls for days off for birthdays.

Some 21,000 employes of commercial buildings have a similar clause in their pact.



NIGHT SCHOOL TEACHER — It's comedy and romance when tough newsman Clark Gable goes to night school to pursue the pretty teacher, Doris Day, in "Teacher's Pet," now at the Oakland Theater.

Sentence Suspended in Slaying of Sick Wife

MINEOLA, N. Y. (AP)—A 74-year-old man has won a suspended sentence in the slaying of his wife, who had been bedridden with a heart ailment for 10 years.

Last Feb. 2, Giovani Sardo stabbed 72-year-old Antonia Sardo to death with a knife in their Port Washington, N. Y., home. Then Sardo used the knife on himself, inflicting critical wounds.

Sardo recovered and was allowed to plead guilty to manslaughter.

Nassau County Judge Paul J. Widlitz yesterday sentenced Sardo to 5 to 10 years in prison, then suspended sentence on the condition that he go and live with his son, Cosimo.

U. N. Delays Action on Lebanon Charge

UNITED NATIONS, N. Y. (AP) —The U. N. Security Council has delayed action on Lebanon's bitter quarrel with President Nasser's United Arab Republic until Tuesday.

★ ★ ★

Rioting has killed from 300 to 500 people in Lebanon during the last month.

In a 10,000-word speech at the Security Council, Lebanese foreign minister Charles Malik accused the U. A. R. of "massive, illegal and unprovoked intervention" in his country's internal politics.

NOW! "THE GAMMA PEOPLE" "THE JUNGLE MOON MEN"

EAGLE DRIVE-IN THEATRE W. C. SMITH CIRCUIT Starts SUNDAY!

the bloody, battle-torn road between heaven and hell!!

"PATHS OF GLORY"

No men... No motion picture.... ever dared tell this most explosive story to come out of any war

KIRK DOUGLAS in "PATHS OF GLORY" RALPH MEEKER · ADOLPHE MENJOU

PLUS

CLINT "CHEYENNE" WALKER FORT DOBBS His Fir[illegible] Picture! VIRGINIA MAYO · BRIAN KEITH · RICHARD EYER

WALKE DRIVE-IN THEATRE MAPLE ROAD EAST OF WALLED LAKE MA 4-3135

Tonight Only 3—Features—3 PLUS A CARTOON CARNIVAL

CINEMASCOPE HIS COURAGE FACED GERONIMO'S LAST DESPERATE STAND! WALK THE PROUD LAND TECHNICOLOR starring AUDIE MURPHY

NOW THE SKIES ROAR AS NEVER BEFORE! BOMBERS B-52 Natalie Wood · Karl Malden

LAST COMPLETE 3 FEATURE SHOW Starts 10:30

ENGULFING THE WORLD IN TERROR! THE DEADLY MANTIS CRAIG STEVENS · ALEX TALTON · WILLIAM HOPPER

STARTS SUNDAY "Raintree County" Montgomery Clift Elizabeth Taylor in color "FORT DOBBS" CLINT "CHEYENNE" WALKER

TONIGHT Your Show of Shows! ALL COLOR

PONTIAC DRIVE-IN Theatre Cor. Williams Lake - Airport Roads—Box Office Opens 7:15 P.M.

EXCLUSIVE FIRST SHOWING 3 BIG HITS

FLUNDERERS! BUTCHERS! RAVISHERS! CinemaScope Color QUANTRILL'S RAIDERS starring STEVE COCHRAN DIANE BREWSTER · LEO GORDON · GALE ROBBINS —AND— THE MAN FROM BITTER RIDGE Eastman Color starring LEX BARKER STEPHEN McNALLY MARA CORDAY

That wondrous masterpiece of sheer delight! WALT DISNEY'S Snow White and the Seven Dwarfs COLOR BY TECHNICOLOR

STARTS SUNDAY THE YEAR'S MOST TALKED ABOUT MOVIE

SEE FOR YOURSELF HOW GREAT IT IS!

The most talked-about picture of the year! Spectacular drama! In the great tradition of Civil War romance!

M-G-M presents in MGM CAMERA 65

MONTGOMERY CLIFT He loved two women!

ELIZABETH TAYLOR Flirtatious Southern belle!

EVA MARIE SAINT The girl who waited!

in RAINTREE COUNTY

co-starring NIGEL PATRICK · LEE MARVIN

—ALSO— A FIRST RUN FEATURE

Starring JEFF MORROW and COLEEN GRAY COPPER SKY A REGALSCOPE PICTURE

Fox & Hounds Inn

Woodward Avenue in Bloomfield Hills

LUNCHEON and DINNERS

DINNERS: Monday thru Saturday 5:30 to 11 P.M.
SUNDAY DINNERS: from 1:30 P.M. to 9 P.M.
LUNCHEONS: Served Daily 12 Noon to 2:30

Phone MI 4-4800 for Reservations

BLUE SKY FE 4-4611 2150 OPDYKE RD. DRIVE-IN THEATRE BOX OFFICE OPEN 7:30 SHOW STARTS 8:15

★ ★ LAST TIME TONIGHT ★ ★

JOE DAKOTA Eastman Color JOCK MAHONEY · DUANE PATTEN CHARLES McGRAW · BARBARA LAWRENCE

WALT DISNEY'S Snow White and the Seven Dwarfs TECHNICOLOR

NO PLACE TO HIDE in CinemaScope by DeLuxe starring DAVID BRIAN · MARSHA HUNT

★ ★ SUNDAY ★ ★

BOLD DRAMA OF LOVE AND CONFLICT!

Acclaimed by the press... cheered by millions... see why everyone says it's GREAT!

NOTICE Due to the extreme length of "RAINTREE COUNTY" there will be ONE SHOWING ONLY—IT STARTS AT 8:30, SO COME EARLY!

M-G-M PRESENTS IN MGM CAMERA 65

MONTGOMERY CLIFT ELIZABETH TAYLOR EVA MARIE SAINT. in RAINTREE COUNTY

PLUS

The WIZARDS of ODDS and EVENS take VEGAS for a JOY RIDE! LEO GORCEY HUNTZ HALL and THE Bowery Boys CRASHING Las Vegas

YOUR Butterfield Theatres TODAY

COOL PHONE FEDERAL 2-AHSI COOL OAKLAND MODERNLY AIR CONDITIONED COOL

NOW thru TUES.

TO A GUY LIKE GABLE What a Difference a Day Makes!

—the girl who calls herself "little INSTANT ME"

The Comedy With the Very Forward Look!

CLARK GABLE DORIS DAY TEACHER'S PET

GIG YOUNG · MAMIE VAN DOREN

Produced by WILLIAM PERLBERG · Directed by GEORGE SEATON Written by FAY and MICHAEL KANIN · A PARAMOUNT RELEASE

SONGS: "Teacher's Pet" "Teacher's Pet Mambo" "The Girl Who Invented Rock and Roll"

FEATURES AT 1:00 - 3:10 - 5:10 - 7:20 - 9:30

EXTRA: "Grateful Gus" (Color Cartoon) WED. "MARJORIE MORNINGSTAR"

NOW Open 10:45 STRAND AIR CONDITIONED COMFORT

10:45 AM / 1 PM 25¢ AFTER 1 PM 50¢ EVE., SUN., HOLIDAYS 65¢ CHILDREN ALWAYS 25¢

Exclusive First-Run Entertainment at Our Regular Low Economy Prices!

SHE WAS A G.I.'s PRIZE OF WAR She was a wink . . . a kiss . . . an invitation . . . ask any G.I. about - - -

20th fraulein (pronounced Froi-line... it means girl...good or bad!)

DANA WYNTER · MEL FERRER · DOLORES MICHAELS COLOR BY DE LUXE CinemaScope

EXTRA! IN CINEMASCOPE and COLOR CARTOON FUN "IT'S A LIVING" • FISHING SPORT THRILL "BLUE FIN FURY"

STARTING WEDNESDAY

"and God created woman"

but the devil invented Brigitte Bardot

Filmed in CinemaScope and Color

Tigers Drub Nats, Take Over 6th Place

Hoeft's Hurling, 3 Hits by Groth Pace 11-2 Romp

John and Zernial Slam Home Runs; Newcomer Virgil in Debut

WASHINGTON (AP) — Billy Hoeft and Johnny Groth combined efforts last night and pushed the Detroit Tigers into sixth place in the American League pennant race with a one-sided 11-2 victory over the Washington Senators.

Groth, subbing for the injured Harvey Kuenn, collected three hits in five trips to the plate, including a two-run homer in the second inning.

Hoeft, scoring his first victory since May 10, limited the Senators to four hits. The loss dropped Washington into last place.

It was Hoeft's first decision against the Senators since 1956 and brought his overall record against Washington to 13-5. Hoeft now has a 4-5 season record.

Detroit collected 14 hits good for 29 bases off three Washington hurlers. Hal Griggs, who started for the Senators, was charged with the loss, his second against two victories.

The Tigers put the game beyond reach when Groth connected for his homer and Gus Zernial connected for another round-tripper in the third inning good for two more runs.

Ossie Virgil, the first Negro to be signed to a Tiger Major League contract, made his first appearance at third base. He connected for a double in five trips and scored one man.

Virgil also handled three fielding chances without a flaw.

Groth's single in the fourth inning was the 1,000th hit of his 11-season major league career.

Hoeft lost his bid for a shutout in the seventh inning when a single by Roy Sievers, a triple by Jim Lemon and Rocky Bridges' sacrifice fly accounted for both Washington runs.

DETROIT	ab	r	h	bi	WASHINGTON	ab	r	h	bi
F.Bolling 2b	2	1	0	2	Yost 3b	3	0	0	0
Martin ss	3	1	2	1	Pearson cf	4	0	0	0
M.Bolling ss	0	0	0	0	Sievers lf	3	1	1	0
Zernial lf	4	1	1	2	Lemon rf	4	1	1	1
Bertoia lf	1	0	0	0	Bridges ss	3	0	2	1
Kaline rf	5	0	1	1	Aspromte 2b	3	0	0	0
Harris 1b	3	1	1	0	Byerly p	0	0	0	0
Virgil 3b	5	1	1	0	cMulkmus	1	0	0	0
Groth cf	5	3	3	2	Courtney c	2	0	0	0
Wilson c	4	1	3	1	Becquer 1b	3	0	0	0
Hoeft p	3	2	2	1	Griggs p	0	0	0	0
					aCicotte	1	0	0	0
					Stobbs p	1	0	0	0
					Alvarez 2b	1	0	0	0
Totals	35	11	14	10	Totals	29	2	4	2

a—Fouled out for Griggs in 3rd; b—Walked for Martin in 8th; c—Fouled out for Byerly in 9th.

Detroit	023	100	220—11
Washington	000	000	200— 2

E—Bridges, Alvarez. PO-A—Detroit 27-10, Washington 27-10. DP—Bridges and Becquer; F. Bolling, Martin and Harris; Bridges, Aspromonte and Becquer. LOB—Detroit 5, Washington 4.

2B—Bridges, Harris, Wilson 2, Martin, Virgil. 3B—Hoeft, Kaline, Lemon. HR—Groth, Zernial. S—Martin. SF—Hoeft, F. Bolling 2, Bridges.

	IP	H	R	ER	BB	SO
Hoeft (W, 4-5)	9	4	2	2	3	3
Griggs (L, 2-2)	3	4	5	4	2	1
Stobbs	4	7	4	4	0	2
Byerly	2	3	2	2	1	1

HBP—By Byerly (Harris). WP—Stobbs. U—Summers, Honochick, Soar, Umont. T—2:29. A—6,315.

RO Kimball Defeats Cranbrook Tossers

Cranbrook took a 10-9 record into the final game of the area baseball season against Taylor Central today after dropping a 3-1 verdict to Royal Oak Kimball Friday.

Winner Dick Sroux gave the Cranes only two hits and coasted along after two errors and two hits produced the Kimball runs in the 3rd offf loser Andy Billesdon. Cranbrook had led 1-0 when a squeeze play scored Ed Mearin.

Turkey Shoot Sunday

The Lake Orion Gun Club will sponsor a turkey shoot this Sunday at the club's outdoor range on Stanton road. Both shotguns and rifles may be used in the competition. Shooting begins about 10:30 a.m.

Jewelers vs. Saginaw Sunday

Pontiac 9 in State Opener

Shaw's Jewelers, representing Pontiac this year in the reorganized Michigan State Amateur Baseball League, will open their 1958 season Sunday afternoon against Saginaw at Wisner Field.

Manager Paul Parks reports that he will send right-handed pitcher Jerry Taylor to the mound for Shaw's. The Jewelers are defending Class A champions of the City League.

A return game will be played at Saginaw on a date still to be decided. Tomorrow's contest starts at 2:30 p.m. Altogether, Shaw's will play eight games in the state loop this summer.

★ ★ ★

General Motors represented Pontiac two years ago in the state circuit, then the city had no representative last season when GMC discontinued its sponsorship. Now the Jewelers are taking up the reins.

The revamped eight-team league consists of eastern and western divisions. In the eastern half are Pontiac, Dearborn, Saginaw and Battle Creek Glass. Adrian, Jackson, Kalamazoo and Battle Creek Wiggins make up the western section.

Divisional winners will clash in a best-of-three playoff for the state amateur title. The playoff opener is scheduled Aug. 2 on the western champ's diamond with the remainder of the series moving to the eastern city.

★ ★ ★

All of Shaw's road games will be held Saturday nights beginning at 8:45. Home games are slated Sunday afternoons at Wisner with a 2:30 starting time.

Rollo Sims of Jackson is state league commissioner. The secretary is Mike Rogan from Dearborn.

Pontiac's complete schedule: June 8 — Saginaw, here; June 15 — Dearborn, here; June 21 — Dearborn, there; June 28 — Jackson, there; July 13 — Jackson, here; July 20 — Battle Creek Glass, here; July 26 — Battle Creek Glass, there; return game with Saginaw, no date set.



Run for Dignitaries and TV

Quarter-Midget Racers Stage First Card Sunday

Secretary of State James M. Hare and many other dignitaries will be on hand Sunday for the grand opening of the Wolverine Quarter-Midgets at the new Miracle Mile track.

★ ★ ★

Quarter-midget racing, growing in popularity by leaps and bounds, features youngsters from ages four through 15 competing in tiny cars around a dirt oval one-tenth of a mile long.

★ ★ ★

Tomorrow's opener will really be done in a big way. Not only will the young speedsters be performing for automotive executives from Pontiac and Bloomfield Hills plus Secretary Hare and other officials, they'll be showing off on TV, too.

The show will be televised by WWJ-TV, Channel 4, from 3 to 4 p.m. and the entire program has been geared to fit the TV commitments.

★ ★ ★

Preliminaries will start at 1.30 and qualifiers are scheduled from 2 p.m. until the 3 o'clock telecast time. The hour prior to TV will also feature the presentation of visiting dignitaries.

An added attraction at tomorrow's show will be performance of the United States Navy Color Guard.

A dozen events will be held, three in each of the four age groups. Racing classifications are 4 to 6 years old, 7 to 9, 10 to 12 and 13 to 15. Each group will run twice during the TV hour.

★ ★ ★

The oldest group will stage the feature race, a 10-lap one-mile run. The youngest racers are slated for a five-lap dash.

The Wolverine Quarter-Midget Association, Inc., is a non-profit outfit organized by the fathers of boys and girls who want to race. Planned racing programs are scheduled throughout the summer.

No admission will be charged for Sunday's inaugural. A crowd of 3,000 or better is expected, Wolverine officials report.

The Miracle Mile track is located on Telegraph near Square Lake Road on the shopping center side of the highway.

Elisian Is Free of Crash Blame

Auto Club Cannot Prove Any Error of Judgment in '500'

INDIANAPOLIS (AP)—Ed Elisian, Oakland, Calif., driver who was accused of causing the 15-car pileup in the first lap of the 500-mile race May 30, was back in good standing today because the U. S. Auto Club directors admitted they couldn't prove an error of judgment.

★ ★ ★

The 200-pound curly-haried Elisian, only driver who ever turned in a 148-mile-an-hour lap at the Indianapolis Motor Speedway, was suspended by Duane Carter, USAC director of competition.

The suspension referred to "a series of errors of judgment" and to complaints that Elisian had been in financial difficulties since he was given only a provisional license in April because of money troubles.

★ ★ ★

Thomas Binford, USAC president, said the three-hour hearing showed that a bad debt complaint against Elisian was unfounded and he had been living up to all provisions of his USAC license.

★ ★ ★

As to the pileup that resulted in the death of driver Pat O'Connor and injury of two other drivers, Binford said the board felt it could not prove an error of judgment.

Cranbrook Area Nine Wants Sunday Games

A baseball team made up of high school boys from Cranbrook and Southfield is seeking games for Sundays during June and July.

Any teams of high school caliber interested should contact coach Fred Campbell at MI 4-1600.

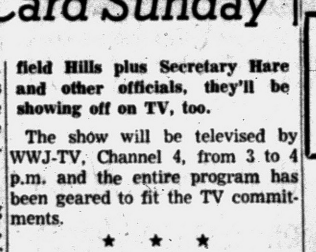

AMERICAN LEAGUE

	Won	Lost	Pct.	Behind
New York	31	12	.721	—
Kansas City	23	21	.523	8½
Boston	23	24	.489	10
Chicago	21	24	.467	11
Cleveland	22	26	.458	11½
Detroit	21	25	.457	11½
Baltimore	20	24	.455	11½
Washington	21	26	.447	12

YESTERDAY'S RESULTS

Baltimore 2, Kansas City 1, twilight
Baltimore 3, Kansas City, 1 night
New York 6, Cleveland 5, night
Detroit 11, Washington 2, night
Boston 3, Chicago 2, night

TODAY'S GAMES

Detroit at Washington, 1 p.m.—Bunning (2-5) vs. Ramos (3-4).
Kansas City at Baltimore, 1:05 p.m.—Garver (7-1) vs. Harshman (5-4).
Cleveland at New York, 1 p.m.—Narleski (6-4) vs. Ford (6-2).
Chicago at Boston, 1 p.m. —Donovan (2-6) vs. Sisler (4-2).

TOMORROW'S GAMES

Detroit at Washington, 1 p.m.
Kansas City at Baltimore, 2, 1:0 5p.m.
Cleveland at New York, 2, 1:00 p.m.
Chicago at Boston, 2, 12:30 p.m.

NATIONAL LEAGUE

	Won	Lost	Pct.	Behind
Milwaukee	27	18	.600	—
San Francisco	29	20	.592	—
St. Louis	23	22	.511	4
Cincinnati	21	21	.500	4½
Chicago	25	26	.490	5
Pittsburgh	23	25	.479	5½
Philadelphia	19	26	.422	8
Los Angeles	19	28	.404	9

YESTERDAY'S RESULTS

Chicago 6, Pittsburgh 1
St. Louis 3, Philadelphia 1, night
Los Angeles 4, Milwaukee 3, night
Cincinnati 5, San Francisco 4, night

TODAY'S GAMES

Philadelphia at St. Louis, 1 p.m.—Simmons (4-3) vs. McDaniel (3-4).
Pittsburgh at Chicago, 1 p.m.—Gross (2-6) vs. Phillips (4-6).
Milwaukee at Los Angeles, 3:30 p.m.—K Burdette (4-3) vs. Koufax (2-2).
Cincinnati at San Francisco, 3:30 p.m.—Nuxhall (2-2) vs. Gomez (5-4).

TOMORROW'S GAMES

Philadelphiat St. Louis, 2, 1 p.m.
Pittsburgh at Chicago, 2 12:30 p.m.
Milwauke at Los Angeles, 3:30 p.m.
Cincinnati at San Francisco, 3:30 p.m.

City Standings

CLASS A BASEBALL

	W	L
CIO Local 594	4	2
Our Jets	4	3
Griff's Grill	2	4
Shaw's Jewelers	2	5

LEADING HITTERS

	AB	H	Pct.
Gene Cox, Jets	16	7	.437
Al Hayward, CIO	19	8	.420
Chet Woodmore, CIO	16	6	.374
Ben Robinson, Jets	14	5	.356
Fletcher Davis, Jets	14	5	.356

LEADING PITCHERS

	W	L
Les Stone, Griff's	2	0
John Bonser, Jets	2	1
Jim Addis, CIO	2	1
Jim Wagner, CIO	2	1

CLASS B BASEBALL

	W	L
Boys Club	3	1
Varden's	2	2
Kuhlman Electric	1	2
Talbot's Lumber	1	3

Mantle Belts 2 More Homers

SPORTS



ONE OF SEVEN — Vince Martinez, who aspired to become welterweight champion, goes down in the third round, one of seven knockdowns in his title fight with Virgil Akins last night at St. Louis. The end came in the next round by TKO.

Has Six in Last Six Games, Bob Turley Wins 9th

A's Lose Pair to Orioles Skidding to 8½ Behind as Red Sox Triumph

By THE ASSOCIATED DPRESS

If there's something wrong with Mickey Mantle's swing, he ought to patent it. He's had only eight hits in his last six games—but six of them have been home runs.

The Mick pickled a pair last night, driving in the first four runs as the New York Yankees defeated the Cleveland Indians 6-5. It was a two-run, bases-loaded single by Bill Skowron that got the job done in the seventh, however, as Bob Turley became the first to win nine in the majors.

Second-place Kansas City skidded 8½ games behind the Yankees in a 2-1 and 3-1 twi-night loss at Baltimore. Boston defeated Chicago 3-2 and Detroit belted Washington 11-2.

Mantle, who had hit only four home runs in his first 37 games, now has 10 for the year. The pair off losing southpaw Dick Tomanek gave him a two-in-one-game performance for the first time since last June 12. He also singled in a perfect 3-for-3 show, raising his average to .309, and was walked intentionally to load the bases ahead of Skowron's clincher.

Turley gave up seven hits, one a two-run homer by Tomanek, his first in the majors, and had to get out of a bases-loaded, one-out jam in the ninth. The once-beaten right-hander fanned nine, for a 62 total that reclaimed the AL lead from Chicago's Billy Pierce, who has 55.

Connie Johnson won his second for the Orioles in the opener, singling ahead of Billy Gardner's triple that cracked a 1-1 tie in the eighth off Alex Kellner 7-2. Dick Williams, 5-for-6 in the pair, had tied it 1-all with a seventh-inning double after Harry Chiti's third homer had given the A's a fifth-inning lead. In the nightcap, Milt Pappas, a 19-year-old right-hander hampered by arm trouble recently, gained his second victory and first major league complete game with a four-hitter. He had a one-hit shutout for six. Ray Herbert lost it.

Lou Berberet singled home a run in the sixth for the Red Sox, then set up the clincher with a triple ahead of Marty Keough's pinch hit sacrifice fly in a two-run eighth.

But Giants Bow; Braves Also Beaten

'Willie' Keeps Hitting

By THE ASSOCIATED PRESS

Holy smoke! Lookit Willie!

There's just ONE "Willie" in the majors—the San Francisco Giants' amazin' Willie Mays who has whipped into the lead in the National League bat race at .433 with a .684 average in his last four games.

★ ★ ★

Nobody's been able to get Willie out in his last eight at-bats. And he ran his consecutive hit streak to seven last night with his 14th home run and a pair of singles that just missed getting the job done for the Giants.

One big inning gave Cincinnati a 5-4 victory over San Francisco, but the Giants stayed within .008 percentage points of first-place Milwaukee, beaten 4-3 at Los Angeles.

★ ★ ★

Don Zimmer's leadoff home run in the ninth—the first ever off Milwaukee relief ace Don McMahon in the majors—gave it to the Dodgers, whose last-place pitching staff cooled off the Braves' hot homer streak. In the Coliseum yet.

Mays took the bat lead from Stan Musial (now .420), who was 0-for-2 as his St. Louis Cardinals won their fourth in a row with a 3-1 decision over Philadelphia. The Chicago Cubs beat Pittsburgh 6-1 in the other game.

★ ★ ★

Mays, the 1954 batting champ with a .345 average, hit his first home run in 13 games in the first inning against southpaw Harvey Haddix. He singled to start a two-run fourth, when both Giant runs were unearned, walked in the sixth (when he picked up his 10th stolen base, also tops in the NL) and singled in an eighth inning rally attempt.

The Giants took their fourth defeat in five games, all by one run, as the Reds socked Ray Monzant for his fourth loss in a five-run sixth. A single and two walks loaded the bases with two out. Don Hoak's single brought two runs home and Jerry Lynch then clinched it with a three-run homer, his fourth.

★ ★ ★

Rookie Don Taussig also homered for the Giants, his first in the majors, but reliever Willard Schmidt blanked 'em on two hits over the last 5 2-3 inings for his second victory.

The Dodgers twice hustled from behind to tie the score against the Braves' starter, Bob Rush. Carl Furillo, 4-for-4, hit his sixth homer for a 1-1 tie in the sixth, and a two run triple by Dick Gray, who pulled a leg muscle in the sprint, caught the Braves again at 3-3 in the eighth. Zimmer's clinching shot was his fifth homer.

Clem Labine won his second, pitching only the ninth after following starter Don Drysdale and Johnny Podres. The Braves, who had hit 16 home runs in six games, had nine hits and got the leadoff man on base in five innings.

Doctoring Your Golf

By DR. CARY MIDDLECOFF

Patient's Complaint: Putts Close, But Not In.
Diagnosis: Wrong Spin.

Treatment: Effective putting calls for hitting the ball so it rolls straight over and over. As much as possible, you want to eliminate both underspin and sidespin. Not only will a putt that's turning straight over and over hold its line better, but it will also drop into the cup more readily.

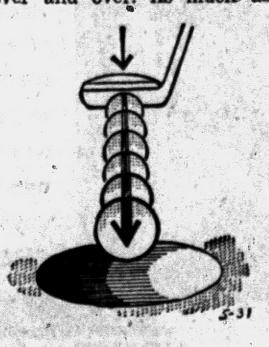

If a lot of your putts seem to hit the hole and spin out, chances are that you're putting the wrong kind of spin on the ball. A putt with sidespin on it has to hit the cup just about dead center to stay in.

The best way to insure that you're stroking your putts right is to keep the head of the putter low along the ground on the backswing. Also, be sure that you're taking the club back on a straight line away from the ball.

If you pick up the putter head abruptly on the backswing, you'll have to hit down on the ball and will more than likely impart to it both an underspin and a sidespin. Make the putting stroke a smooth sweep. a soETA ETA ETAO ETAO ETAO ETA ETA ETA ETE

(Copyright 1958, John F. Dille Co.)

Going Into Dallas Open Finals

McMullin Still in Front

DALLAS (AP)—Youthful John McMullin leads the $25,000 Dallas Open into its final 36 holes—and the fellow in hottest pursuit may have done the most to put McMullin where he is today.

★ ★ ★

At the Western Open last weekend, Tommy Bolt, the 39-year-old veteran from Paradise, Fla., now playing some of his finest golf, gave McMullin, the freshman on the tour from Fair Oaks, Calif., a wedge. The gesture was made by Bolt after McMullin shot a poor round.

Well, McMullin had a 6-under-par 64 in the first round of the Dallas Open and a 65 yesterday for 129 and a one-stroke lead over Bolt. Then he observed that the wedge had a lot to do with his success.

★ ★ ★

"It's out of this world. I wouldn't take anything for it. It certainly has been worth more than one stroke to me," he declared.

McMullin, winner of only $1,300 compared to $13,000 for Bolt, said today's was the "pressure round." I wasn't under too much pressure yesterday," he explained (although Bolt shot the lowest round of the year with an 8-under-par 62 to move from out of the pack).

"But it's the third round where it builds up."

While Bolt was smashing the record for the 6,469-yard Oak Cliff Country Club course by two strokes, McMullin was doing a little recording himself—his 129 for 36 holes tied the previous best of the year—Ben Hogan's 129 in the Sam Snead Festival at White Sulphur Springs, W.Va.

★ ★ ★

Youth was in the saddle as the third round began. McMullin, 23, and Gary Player, the 22-year-old high winner from Johannesburg, South Africa, were among the top three—Player two strokes back of Bolt and three behind McMullin.

From there on the men of vast experience held down most of the places. Julius Boros of Mid Pines, N.C.; Mike Souchak of Grossinger, N.Y., and Don January of Eastland, Tex., were tied at 133.

John McMullin	64-65—129
Tommy Bolt	68-62—130
Gary Player	66-66—132
Mike Souchak	67-66—133
Julius Boros	66-67—133
Don January	68-65—133
Ken Venturi	68-66—134
Art Wall Jr.	69-65—134
Bruce Crampton	69-65—134
Earl Stewart Jr.	68-66—134
Sam Snead	67-67—134
Bert Weaver	68-67—135
Wesley Ellis	66-69—135
Frank Phillips	70-66—136
Tony Lema	66-70—136
Billy Maxwell	67-69—136
Jimmy Clark	68-69—137
Marty Furgol	66-71—137
x-Herb Durham	69-68—137
Gene Littler	68-69—137

x—Denotes amateur.

From The PRESS BOX

Canadian middleweight champion Wilf Greaves will meet Clarence Riley, a Wayne University medical student, in the 10-round feature fight a Motor City Area tonight.

★ ★ ★

Six teams are entered in the Mideast Region College Division tennis championships at Kalamazoo Monday and Tuesday. Host Kazoo is the slight favorite.

★ ★ ★

A canvas covering has been placed over the wire fence at Baltimore's Memorial Stadium to prevent any further accidents similar to that suffered by Harvey Kuenn. He fell on the wire barrier trying to catch a home run ball Wednesday and is still sidelined.

★ ★ ★

Teams from four foreign countries will compete in Little League baseball playoffs at Williamsport, Pa., Aug. 18. The teams will be from Belgium, Hawaii, Canada and Mexico.

★ ★ ★

Hot-putting Bill Hyndman, a member of the 1957 Walker Cup team, fired a three-under-par 67 Friday to take the 1st round lead in the Sunnehanna amateur golf tourney.

★ ★ ★

The Baltimore Orioles announced Friday they are switching their baseball training camp Scottsdale, Ariz., to Miami, Fla., next spring. The Orioles sold Bert Hamric, an outfielder, to Miami while signing Southern college stars Albert White and southpaw hurler Wayne Robbins to minor league pacts in other moves yesterday.

★ ★ ★

Illinois will play all six of its Saturday home basketball games in the afternoon next season. The decision was made following endorsement by the student senate.

★ ★ ★

A 17-year-old South Carolina pitcher has been signed by Pittsburgh, Robert Wilder will join the Pirates' Class D Salem, Va. team.

Mickey Wright Leads by Eight

Has 138 Total Midway Through Ladies PGA Tourney

PITTSBURGH (AP) — Straight-shooting Mickey Wright vaulted into an eight-stroke lead Friday with her second one-under-par 69 for a 138 total at the halfway mark of the 72-hole ladies PGA Tournament.

The bespectacled blonde from San Diego showed why she was named the most improved woman pro in 1957 by playing Churchill Valley Country Club's short, hilly layout in 35-34. She birdied the 3rd, 9th and 18th and bogied the 7th and 14th.

Mickey's booming drives were unaffected by shifting winds that bothered many of the other 26 woman pros in the race for one of their most coveted titles. Scores were particularly high on the heartbreaking back nine. The sun shone brilliantly, but the weather was cool after heavy overnight rains.

Beverly Hanson of Indio, Calif., and Kathy Cornelius of Lakeland, Fla., shared second place with 146x. Kathy added a 75 to her first round 71, while Miss Hanson, the 1955 Ladies PGA winner, posted 72-74.

Par for the 6,025-yard layout is 36-34—70.

Major League Averages

AMERICAN LEAGUE CLUB BATTING

Detroit	1523	198	409	27	186	.269
New York	1439	216	382	51	203	.265
Boston	1578	268	422	44	200	.249
Cleveland	1630	209	405	46	190	.248
Chicago	1514	168	373	23	157	.246
Kansas City	1481	197	365	36	180	.246
Washington	1500	185	385	19	174	.242
Baltimore	1442	151	339	30	126	.235

AMERICAN LEAGUE CLUB FIELDING

CLUB	G	PO	A	E	DP	Pct.
Kansas City	45	1213	507	28	50	.983
New York	43	1152	464	30	48	.982
Chicago	45	1151	484	35	45	.980
Baltimore	44	1167	470	34	38	.980
Boston	47	1262	570	46	47	.976
Washington	46	1278	542	45	50	.976
Detroit	44	1198	496	41	49	.976
Cleveland	46	1301	495	52	47	.972

Triple play—Washington.

AMERICAN LEAGUE INDIVIDUAL BATTING
(60 or more at bats)

Player, Club	AB	R	H	HR	RBI	Pct.
Nieman, Balt.	109	16	40	4	13	.367
Fox, Chi.	183	23	63	0	14	.344
Kuenn, Det.	167	25	57	4	19	.341
McD'g'd, N.Y.	148	23	49	5	23	.336
Skowron, N.Y.	167	13	56	5	26	.335
Ward, Cle.	113	14	37	3	15	.327
Williams, Balt.	62	3	20	0	3	.323
Martyn, K.C.	90	14	29	2	11	.322
Vernon, Cle.	110	16	35	4	25	.318
Chill, K.C.	66	11	21	3	10	.318
Bridges, Wash.	171	19	53	1	20	.310
Mantle, N.Y.	149	22	46	10	24	.309
Lollar, Chi.	123	17	41	7	25	.300
Kubek, N.Y.	126	15	38	0	11	.302
Martin, Det.	157	17	47	2	15	.299
Cerv, K.C.	151	27	45	15	45	.298
Plews, Wash.	74	10	22	1	11	.297
Carey, N.Y.	98	15	28	5	16	.295
Jensen, Bos.	160	22	47	11	36	.294
Runnels, Bos.	155	19	45	1	11	.290
Sievers, Wash.	138	22	40	9	28	.290
Gernert, Bos.	135	25	39	10	33	.289
Rob'son, Balt.	160	15	46	2	13	.288
Power, K.C.	157	28	45	3	20	.287
Minoso, Cle.	179	27	50	7	25	.279
Williams, Bos.	124	24	27	6	21	.276
Nixon, Cle.	109	12	30	2	9	.275
Aguirre, Det.	41	8	11	2	4	.268
Mossi, Cle.	42	5	11	0	4	.262
Staley, Chi.	34	27	9	14	1	.265
Gorman, K.C.	27	16	7	19	1	.259
Moore, Chi.	27	26	13	23	2	.258
Wilhelm, Cle.	27	29	14	28	2	.258
McLish, Cle.	45	43	17	14	2	.260
Larry, Det.	81	24	20	42	5	.259
Baumann, Bos.	63	24	19	23	2	.263
Pascual, Wash.	58	48	21	50	3	.263
Score, Cle.	30	20	24	23	2	.266
Foytack, Det.	76	38	38	42	5	.268
Wilson, Chi.	65	37	34	29	5	.268
Sullivan, Bos.	47	36	14	17	2	.267
Ramos, Wash.	81	24	21	45	3	.264
Garver, K.C.	72	69	22	27	7	.264
Smith, Bos.	47	46	17	22	2	.262
O'Dell, Balt.	72	62	23	40	5	.262
Grant, Cle.	68	63	21	34	4	.262
Brewer, Bos.	39	36	21	35	2	.262
Shantz, N.Y.	54	54	10	29	4	.262
Dickson, K.C.	22	19	5	12	3	.260
Pierce, Chi.	65	69	18	55	4	.260
Johnson, Balt.	55	48	17	22	2	.260
Clev'ger, Wash.	38	31	10	21	2	.259
Wynn, Chi.	72	72	28	51	5	.259
Fornieles, Bos.	49	45	14	22	3	.259
Hoeft, Det.	59	60	19	33	4	.259
Terry, K.C.	72	73	22	47	3	.259
Donovan, Chi.	60	73	13	25	2	.259
Maas, K.C.	39	33	11	17	2	.259
Kem'fer, Wash.	63	62	20	41	2	.259
Sisler, Bos.	54	56	29	21	4	.259
Loes, Balt.	47	49	19	15	0	.259
Narleski, Cle.	66	62	40	33	6	.259
Bunning, Det.	45	47	19	24	2	.259
Morgan, Det.	16	26	2	7	0	.259

NATIONAL LEAGUE CLUB BATTING

CLUB	AB	R	H	HR	RBI	Pct.
San Francisco	1754	282	517	70	266	.295
Pittsburgh	1660	210	460	44	200	.278
St. Louis	1522	199	418	32	187	.275
Milwaukee	1579	215	434	52	207	.275
Chicago	1733	250	459	39	227	.265
Philadelphia	1561	182	406	35	173	.260
Cincinnati	1491	241	385	32	184	.258
Los Angeles	1597	204	388	49	187	.243

NATIONAL LEAGUE CLUB FIELDING

CLUB	G	PO	A	E	DP	Pct.
Milwaukee	45	1236	566	33	60	.982
Philadelphia	46	1246	455	35	42	.980
Cincinnati	43	1177	489	30	52	.982
Los Angeles	47	1261	582	43	72	.977
Pittsburgh	48	1261	534	45	53	.955
Chicago	51	1371	586	53	54	.974
San Francisco	49	1333	556	51	48	.974
St. Louis	45	1206	501	45	54	.974

Triple play—Chicago.

NATIONAL LEAGUE INDIVIDUAL BATTING
(60 or more at bats)

Mays, S.F.	201	38	87	14	40	.433
Musial, St.L.	157	24	66	10	31	.420
Ashburn, Phil.	170	30	59	4	11	.347
Covin'ton, Mil.	97	15	33	10	29	.340
Cepeda, S.F.	197	37	66	13	38	.335
Hoak, Cin.	167	25	55	3	26	.327
Spencer, S.F.	199	35	65	6	36	.327
Crowe, Cin.	197	30	64	5	29	.327
Banks, Chi.	203	44	66	16	45	.325
Skinner, Pitt.	177	35	57	4	13	.322
Green, St.L.	112	18	36	4	12	.321
Cun'ham, St.L.	72	12	23	2	13	.319
Thomas, Pitt.	191	33	60	14	44	.314
Walls, Chi.	203	32	63	14	31	.310
Groat, Pitt.	200	28	62	3	20	.310
Jones, Phil.	87	13	27	4	10	.310
M'zer'ski, Pitt.	175	23	54	6	24	.309
Temple, Cin.	163	22	51	2	14	.309
Jabl'ski, S.F.	63	12	20	5	22	.306
Roseboro, L.A.	97	17	29	3	10	.299
Torre, Mil.	97	11	29	2	19	.299
Gilliam, L.A.	172	24	51	1	18	.297
Crandall, Mil.	125	17	37	8	18	.296
Furillo, L.A.	122	19	36	6	26	.295
S.Taylor, Chi.	116	13	34	2	17	.293
Zimmer, L.A.	141	16	41	5	20	.291
Dark, Chi.	134	14	39	1	14	.291
Sauer, S.F.	124	22	36	12	28	.290
Post, Phil.	100	12	29	0	13	.290
Davenp't, S.F.	153	23	44	1	14	.288
Bilko, Cin.	66	11	19	3	15	.288
Moryn, Chi.	188	35	54	11	29	.287
Clemente, Pitt.	168	16	48	1	16	.286
Sch'd'nst, Mil.	133	13	38	0	6	.286
Lynch, Cin.	63	9	18	4	12	.286
Bla'ame, St.L.	179	28	51	0	14	.285
Thomson, Chi.	182	23	51	3	26	.280
Schmidt, S.F.	146	17	39	7	21	.279
Logan, Mil.	188	25	51	5	19	.279
And'son, Phil.	152	18	42	4	24	.276
H.Smith, St.L.	98	7	27	1	18	.276
Boyer, St.L.	153	30	42	9	25	.275
Gray, L.A.	102	15	28	5	19	.275
Klus'ski, Pitt.	147	17	40	4	22	.274
Flood, St.L.	73	9	20	2	9	.274
Burgess, Cin.	62	9	17	1	12	.274
Robinson, Cin.	154	22	42	3	14	.273
Long, Chi.	151	23	41	6	26	.272
Mantilla, Mil.	70	14	19	2	8	.271
Virdon, Pitt.	174	15	47	1	11	.270
Mathews, Mil.	167	22	45	12	28	.269
Repulski, Phil.	113	13	30	7	19	.265
Adcock, Mil.	83	13	22	7	16	.265
Aaron, Mil.	189	33	50	8	22	.264
O'Con'ell, S.F.	144	21	38	2	13	.264
Essegian, Phil.	110	15	28	5	16	.255
Lopata, Phil.	138	17	34	6	20	.252
Ennis, St.L.	128	10	32	1	17	.250
Snider, L.A.	168	8	37	3	14	.250
Pafko, Mil.	68	7	17	1	8	.250
Hodges, L.A.	173	25	43	8	16	.249
Cimoli, L.A.	133	13	33	5	12	.248
Moon, St.L.	65	10	16	0	6	.246
Bell, Cin.	164	15	38	3	17	.232
Goryl, Chi.	148	18	34	3	19	.230
Reese, L.A.	69	8	14	2	7	.203
Neal, L.A.	161	29	36	9	22	.224
Schofield, St.L.	105	16	23	1	5	.219
Kirkland, S.F.	161	14	35	4	18	.217
Kazanski, Phil.	109	5	23	2	11	.211
Folles, Pitt.	9	10	20	1	8	.202
F'nandez, Phil.	143	10	29	0	8	.200
Phillley, Phil.	71	9	14	1	2	.197
Bailey, Cin.	182	11	20	2	17	.181
Haneb'k, Mil.	72	9	13	3	6	.181
T.Taylor, Chi.	141	15	26	0	8	.170
McMillan, Cin.	106	11	17	0	5	.157

Grand slam homers—Mays, San Francisco; Temple, Cincinnati; Logan, Milwaukee and Boyer, St. Louis.

NATIONAL LEAGUE PITCHING
(three or more decisions)

Pitcher, Club	IP	H	BB	SO	W	L	ERA
Farrell, Phil.	38	24	13	25	1	2	1.61
Grisson, S.F.	27	20	13	15	4	1	2.00
Elston, Chi.	28	20	11	26	0	2	2.25
Miller, S.F.	28	12	12	17	1	3	2.25
Jeffcoat, Cin.	27	23	11	13	3	2	2.33
Schmidt, Cin.	19	19	9	11	2	1	2.37
Spahn, Mil.	105	91	28	48	8	1	2.66
Brosnan, St.L.	73	62	35	32	6	4	2.84
Rush, Mil.	57	50	15	36	4	2	2.84
Phillips, Chi.	66	59	42	44	4	0	2.86
McMahon, Mil.	29	25	12	17	5	1	2.89
Antonelli, S.F.	90	77	32	61	5	3	3.29
Podres, L.A.	69	56	28	48	5	4	3.26
Roberts, Phil.	93	87	17	39	5	6	3.29
Purkey, Cin.	61	51	16	18	7	1	3.44
Nichols, Chi.	34	31	11	8	0	3	3.44
Buhl, Mil.	51	44	20	19	4	2	3.53
Friend, Pitt.	96	104	21	44	8	4	3.56
Jackson, St.L.	53	55	16	21	4	2	3.57
Jones, St.L.	75	64	35	65	4	6	3.60
Kline, Pitt.	76	75	23	36	6	5	3.67
Mayer, Chi.	24	15	16	14	2	2	3.75
Haddix, Cin.	67	69	16	47	3	3	3.76
Worth'ton, S.F.	27	40	17	19	2	2	3.89
Drab'sky, Chi.	32	55	32	30	3	5	3.98
Semproch, Phil.	63	65	23	26	5	4	4.00
Nuxhall, Cin.	29	32	11	19	2	2	4.03
Conley, Mil.	48	46	13	35	0	4	4.13
McC'mick, S.F.	54	52	19	28	4	1	4.71
Lawrence, Cin.	56	64	22	22	2	3	4.18
Koufax, L.A.	32	25	23	18	2	2	4.22
Mizell, St.L.	74	83	30	33	3	5	4.26
Rabe, Cin.	19	19	9	10	0	3	4.26
Simmons, Phil.	67	85	20	35	4	6	4.30
Labine, L.A.	35	40	8	12	2	1	4.37
Droll, Chi.	72	53	42	55	3	2	4.38
Sanford, Phil.	74	75	38	44	4	5	4.50
Burdette, Mil.	70	78	15	24	4	3	4.50
Hobbie, Chi.	65	73	31	31	3	5	4.57
Monzant, S.F.	70	74	37	37	4	4	4.63
Muffett, St.L.	27	34	22	14	2	1	4.67
Porterf'd, Pitt.	28	29	7	17	1	2	4.82
Erskine, L.A.	58	69	23	37	3	3	4.97
Kipp, L.A.	36	44	13	23	2	3	5.00
L.McD'iel, St.L.	58	73	16	26	3	4	5.12
Law, Pitt.	68	94	16	22	5	4	5.18
Gomez, S.F.	81	85	26	47	5	4	5.44
K'pstein, Cin.	28	35	12	17	2	2	5.46
Crone, S.F.	16	23	9	5	1	2	5.63
Drysdale, L.A.	55	61	22	24	2	8	6.22
N'combe, L.A.	24	37	7	12	0	4	8.63

AMERICAN LEAGUE PITCHING
(three or more decisions)

Pitcher, Club	IP	H	BB	SO	W	L	ERA
Duren, N.Y.	20	11	10	30	2	1	1.35
P'carrero, Balt.	44	35	18	15	4	2	1.43
Ford, N.Y.	72	65	26	45	6	2	1.63
Larsen, N.Y.	34	30	16	19	4	0	2.00
Pappas, Balt.	30	30	9	14	3	0	2.10
Hyde, Wash.	41	28	16	21	3	1	2.20
Turley, N.Y.	85	51	40	62	9	1	2.23
Harshman, Balt.	72	51	31	52	5	4	2.25
Kucks, N.Y.	44	33	17	15	4	1	2.25
Wall, Bos.	38	31	19	16	3	1	2.37
Aguirre, Det.	41	33	21	23	3	1	2.41
Mossi, Cle.	42	35	19	19	4	0	2.57
Staley, Chi.	34	27	8	14	1	4	2.65
Gorman, K.C.	27	16	7	19	1	2	2.67
Moore, Chi.	27	26	13	23	2	1	2.68
Wilhelm, Cle.	37	29	14	28	2	2	2.68
McLish, Cle.	45	43	17	14	2	2	2.80
Larry, Det.	81	64	20	42	5	5	2.89
Baumann, Bos.	63	64	19	23	2	3	2.93
Pascual, Wash.	58	48	21	50	3	3	2.95
Score, Cle.	30	20	24	23	2	2	3.00
Foytack, Det.	76	58	38	42	5	4	3.08
Wilson, Chi.	65	57	34	29	5	4	3.18
Sullivan, Bos.	47	36	14	17	2	1	3.26
Ramos, Wash.	81	74	21	45	3	4	3.33
Garver, K.C.	72	69	22	27	7	1	3.38
Smith, Bos.	47	46	17	22	2	4	3.45
O'Dell, Balt.	72	62	23	40	5	7	3.50
Grant, Cle.	68	63	21	34	4	3	3.57
Brewer, Bos.	39	36	21	35	2	2	3.66
Shantz, N.Y.	54	54	10	29	4	2	3.67
Dickson, K.C.	22	19	5	12	3	1	3.68
Pierce, Chi.	65	69	18	55	4	4	3.74
Johnson, Balt.	55	48	17	22	2	4	3.76
Clev'ger, Wash.	38	31	10	21	2	3	3.79
Wynn, Chi.	72	72	28	51	5	4	4.00
Fornieles, Bos.	49	45	14	22	3	2	4.04
Hoeft, Det.	59	60	19	33	4	5	4.12
Terry, K.C.	72	73	22	47	3	5	4.25
Donovan, Chi.	60	73	13	25	2	6	4.35
Maas, K.C.	39	33	11	17	2	5	4.38
Kem'fer, Wash.	63	62	20	41	2	5	4.43
Sisler, Bos.	54	56	29	21	4	2	4.50
Loes, Balt.	47	49	19	15	0	5	4.60
Narleski, Cle.	66	62	40	33	6	4	4.77
Bunning, Det.	45	47	19	24	2	5	5.00
Morgan, Det.	16	26	2	7	0	3	5.63

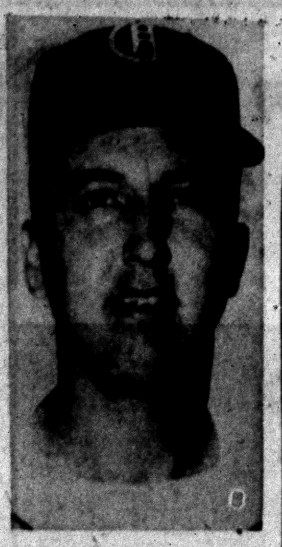

NEW TIGER — Pitcher Herb Moford above is a new member of the Detroit Tigers. Moford joined the club in Washington yesterday, along with third baseman Ossie Virgil, the first Negro to wear a Tiger uniform. Both Moford and Virgil were brought up from Detroit's Charleston, W. Va. farm club.

Maple Duo Still in Net Tourney

Watson-Crawford Play in State Semifinals Today

KALAMZOO — The Birmingham doubles team of Tom Watson and Jeff Crawford was the only Oakland County area entry still in the running as the Michigan High School State Tennis Tournament went into its final round at Kalamazoo College today.

The Watson-Crawford duo were matched against a Holland pair in today's semifinals. Holland leads the Class A race with 7 points, defending champion and still favored Hamtramck has 5, Dearborn 3½ and Birmingham 3.

Mt. Clemens compiled 3½, Kazoo Central and Grand Rapids Union 2 each, Adrian and Owosso 1½ and Bay City Central 1 before being eliminated.

Watson-Crawford swept a Flint Central duo 6-4, 6-3 and then downed a Dearborn team 6-4 4-6 6-1 to gain the semis yesterday.

Cranbrook ranks 3rd in Class B scoring but all its contestants have bowed out. The Cranes scored 4 points on singles victories by Tom Bray and Ed Sun and doubles wins for Ossie Jacobsen-Bill McQuilkin and Chuck Klein-Pete King. All bowed in 2nd outings. Klein-King walloped an Oak Park duo 6-1 6-1.

Defending champ Kalamazoo University School paces Class B with 8 points, East Grand Rapids has 6. East Lansing 3, Albion 1½, Battle Creek Lakeview 1½ and Cadillac 1½. Muskegon Christian is setting the pace in C-D with 3½.

Sports Calendar

SATURDAY
Golf
City Best-Ball championship, 18 holes, Pontiac Mpnicipal golf course, 12 noon.

SUNDAY
Baseball
STATE LEAGUE — Pontiac Shaw's Jewelers vs. Saginaw, Wisner, 2:30 p.m.

Softball
CITY WOMEN — Commerce Drive-In vs. Costello Excavating, 7 p.m., and All-Stars vs. Michigan Bell, 8:30 p.m., at North Side.

Racing
Wolverine Quarter-Midget races, Miracle Mile track, Telegraph near Square Lake road, 3 p.m.

MONDAY
Baseball
CLASS A — Griff's vs. Our Jets, Wisner, 8:30 p.m.
CLASS B — Varden's vs. Kuhlman Electric, Jaycee Park, 5:30 p.m.

Softball
CITY MEN — CIO Local 594 vs. Shaw's Jewelers, 7 p.m., and VFW Post 1370 vs. Birmingham, 8:30 p.m., at Beaudette; Pontiac Merchants vs. Deni's Corner, 7 p.m., and Cavern Bar vs. Stadium Inn, 8:30 p.m., at North Side.
WATERFORD MEN — Eagles vs. Spencer Floor Covering, 7 p.m., and Nonne's vs. exhibition opponent, 8:30 p.m., at Drayton Plains.

Golf
Pro-Am Metropolitan Best-Ball tournament, 18 holes, Forest Lake Country Club, 9 a.m.

The Dodgers will have to pay about $100,000 a year in both 1958 and 1959 for their unexpired lease agreement on Ebbets field, unless other arrangements can be made.

Akins Eyes Basilio After Gaining Title

ST. LOUIS (AP) — Virgil (Honeybear) Akins, confident after his vicious bombing of Vince Martinez for the world welterweight title, is eager for a big-payday fight match with Basilio. His manager, Eddie Yawitz, echoed:

"Man, that fight would be ideal," Akins said when asked about a with former titleholder Carmen Basilio.

"We definitely want Basilio next, either in St. Louis or Syracuse, wherever he can draw the best gate."

Truman Gibson, head of the International Boxing Club, was impressed with the brutal beating the 30-year-old hometown boy gave the handsome Patterson, N.J., stylist.

"We have a new champion and it looks like he's going to be a good one," Gibson said.

Martinez was down seven times officially before referee Harry Kessler stopped it after 52 seconds of the fourth round with Vince flat on his back.

Kessler raised Akins' hand and didn't bother to count Martinez out.

"I could have counted to 30," Kessler told ringsiders.

Slugger Akins had been a 2 to 1 betting favorite in his hometown but not even his strongest supporters expected such a sharp performance.

The only thing equal about the two fighters was their weight. Each weighed 146¾ pounds.

A crowd of 9,777 which paid $62,810 saw the end coming after 30 seconds of the first round. Martinez led with the flicking jab, then went down from a left hook to the stomach and a savage overhand right.

Vince got up at the count of two. He was through, but didn't know it.

With the crowd roaring, Akins clubbed Vince around the ring and scored two more knockdowns in the first. Martinez went down two other times but referee Kessler termed one a push-down, the other a slip.

Martinez faced certain disaster in the second with a bloody face and wobbly legs but survived. He took a bad beating in the third and went down for a nine count early in the fourth before the end came.

"He had a ton of guts," Akins said. "But I've fought several tougher fighters, Tony Demarco for one."

The fight was worth about $31,000 to each man.

FRIDAY'S FIGHTS
By THE ASSOCIATED PRESS

ST. LOUIS—Virgil Akins, 146¾, St. Louis, stopped Vince Martinez, 146¾, Paterson, N. J., 4. Akins wins world welterweight title.

SAN DIEGO, Calif.—Kid Anahuac, 127½, Mexico City, knocked out Jimmy Moser, 129¾, Los Angeles, 6.

British Amateur in Title Round

Haberdasher Leads, 1 Up

ST. ANDREWS, Scotland (AP) — Joe Carr, a merry Irish haberdasher, held a 1-up lead at 18 holes in the British Amateur golf championship final today after being 3 down at one time.

Alan Thiriwell, a Newcastle radio man, saw his game all but go to pieces after he missed a 2-foot putt on the 14th.

The last American in the tournament, Tim Holland of Rockville Centre, N. Y., was eliminated yesterday by Thiriwell.

The weather was again overcast, cold and windy, as the two British Walker Cup players teed off over the 6,936-yard Old Course.

A second 18-hole round will be played this afternoon.

As fine players as Carr and Thiriwell are, one or both might not have mounted the first tee beneath the Royal and Ancient Club's famed Bay Window if American players again had come over in force.

★ ★ ★

The American challenge this year was small. Even as weak as it was, Holland managed to reach the semifinal before losing to Thiriwell 4 and 3. Carr defeated Michael Bonallack of England by the same score.

Young, eager and golf-hungry Americans no longer come over in great numbers for a variety of reasons.

★ ★ ★

Time and money are the two biggest.

Next year the American Walker Cup team will compete, which means at least 10 first class Americans will be around.

Baker-Knox Team Takes 1st Place in Archery Loop

The team of Don Baker, Bert Knox, Ann Knox and Ruth Baker took first place with 14 points in this week's competition of the Oakland County Sportsmen's Club Archery League at the OCSC outdoor range.

Two teams tied for 2nd with 13 points each. Jim Hargreaves, Bill Giles, Jack Borah and Tom Adams finished in a runner-up deadlock with Ed Cuck, Mary Cuck, Al Stockton and Al Dismore.

Placing 3rd with 12 points was the squad of Gene Calhoun, D. Coff, Jim Cooper and Edgar LaFlamme.

Eighteen teams are now shooting in the OCSC Archery League, which meets on Thursdays at the Waterford club range. A few openings are still available.

Boys Club Is 10-4 Victor in 'B' Loop

Pontiac Boys Club rapped out eight hits, two each by Dick Goldsmith and Bill Hayward, for a 10-4 victory over Kuhlman Electric in a Class B City League baseball game Friday at Jaycee Park.

After being held to a 3-3 tie entering the 4th inning, the Boys Club tallied three times to gain the lead for keeps and then added four insurance runs in the 6th.

Ed Erickson hurled the distance for the winners and gave up six safe blows. Norm Ches and John Marshall were on the mound for Kuhlman's, with Ches the starter and loser.

Player Periscope

PITCHING

		G	W	L	IP	R	H	BB	SO
Herbert Duncan, Berkley	Week	1	1	0	9	2	6	5	7
M'gomery, Ala., Ala-Fla.-D (Tigers)	Season	7	3	2	45	30	44	31	25
Art Houtteman, Birmingham	Week	2	0	1	14	6	10	5	7
Charleston, W. Va. American Ass'n.-AAA (Tigers)	Season	6	2	3	45	22	45	10	19
Stephen Kebler, Pontiac	Week	1	0	0	4	6	6	4	2
Valdosta, Ga. Ga.-Fla.-D (Tigers)	Season	8	2	1	47	28	45	28	30
Gary Pitcher, Royal Oak	Week	2	0	1	9	8	11	7	9
Paris, Ill. (Cubs) Midwest-D	Season	8	2	1	29	25	28	21	29
Kenneth Rowe, Northville	Week	1	1	0	9	0	5	1	2
Macon, Ga. (Dodgers) Sally-A	Season	10	3	3	50	30	51	18	30
Dick Sheldon, Birmingham	Week	2	1	0	2	2	3	2	2
Durham, N. C. (Tigers) Carolina-B	Season	8	3	1	34	22	39	17	31

BATTING

		AB	R	H	2b	3b	HR	RBI	Pct.
Richard Dehart, Royal Oak Infield	Week	27	1	2	0	0	0	3	.074
Wilson, N. C. (Orioles) Carolina-B	Season	81	12	14	1	0	0	5	.173
Clement Koshorek, Royal Oak Infield	Week	27	6	10	1	0	1	1	.370
Topeka, Kan. (Braves) Western-A	S'son	109	26	34	6	0	1	15	.312
Charles Oertel, Pontiac, outfield	Week	28	3	8	0	0	0	0	.286
Louisville, Ky., American Ass'n.-AAA, (Orioles)	S'son	129	14	35	5	1	1	10	.271

Prep Front



By CHUCK ABAIR

Lake Orion will lose an outstanding citizen and a topnotch coach in the near future when Thad "Ted" Sela leaves the school system for a position in the East.

He has accepted the head coaching job at Class A Hewlett, Long Island High School in New York effective next fall. The new post will also include directing physical education and operating an intramural program.

Everyone in this area certainly wishes Ted well. He made a lot of friends in his four years at Orion and turned in an impressive job as grid mentor and physical education director. Many of the coaches around this sector could learn a lesson in cooperation from Ted Sela.

★ ★ ★

"I was not planning to leave here for at least two or three years. Often in the spring coaches look around to see if they can better themselves but I wasn't even doing that when I got this offer that was just too good to pass up," said Ted yesterday.

A Pennsylvania native, he is fairly well familiar with Hewlett because his wife hails from that sector. "They have been down in football in the past years but did well last year. I don't know how many of the boys will be back," he commented.

It's not easy for a fellow like Ted to pack up and leave. He compiled a 23-11-1 record for four years finishing in grand style with eight straight wins and the Oakland B title last fall.

Sela refuses to single out any boy or boys who have been the best under his tutelage saying there have been several who have been outstanding and good to work with.

★ ★ ★

Former chief assistant Frank Kownacki will take over the Dragon gridders in September with some big shoes to fill but Sela is confident Lake Orion will keep rolling for the next few

Comes Back Strong From '57

Chevrolet Leading Ford in Car Production, Sales

By DAVID J. WILKIE
AP Automotive Editor

DETROIT (AP)—Chevrolet, which shot back into first place in auto production and sales early this year, is settling itself firmly into the No. 1 spot.

Chevrolet's performance this year is an outstanding feature of an otherwise drab period for the industry. The big General Motors producer trailed Ford Division throughout 1957. Some industry experts said Ford had snappier styling. Ford had an entirely new car in 1957. Chevrolet a face-lifted model.

STYLING CHANGED

Chevrolet changed its styling substantially for 1958; it had new rear fenders with a modified flare; it had a wholly new series called the Impala whose acceptance was so great the company reportedly is planning several additions to the model for 1959.

At the end of this year's first quarter Chevrolet had sold 305,452 cars and Ford Division 238,092. Sales figures for April and May have not yet been tabulated. But Chevrolet's per centage of the industry total probably has not declined from the 27.37 figure it had at the end of March.

Ford Division's percentage of the market for the first quarter was 21.33.

In January-May this year Chevrolet built 601,127 cars against Ford Division's 433,932. For Chevrolet that was a drop of less than 65,000 units from the same 1957 period. For Ford Division it was a decline of more than 258,000 units.

Chevrolet reportedly is gearing to a sales rate of more than 30 per cent of the new car market for the remainder of the 1958 model year.

Just when the current model year will end for Chevrolet has not been disclosed. Several car makers will quit building their present models weeks earlier than usual. An extended model changeover period is expected while outgoing models are liquidated.

★ ★ ★

Industry gossip has it that all 1959 GM models will be in production by mid-September. That would enable all divisions to publicly introduce their new models at the GM Motorama in New York in October.

The battle between Chevrolet and Ford Division probably will be keener than ever in the 1959 model year. Chevrolet which was not scheduled for a wholly new car until 1960 will have one next year. A change in the GM manufacturing program brings a new body shell to Chevrolet and other divisions. That means a completely restyled Chevrolet.

Ford knew about that new Chevrolet body many months ago. It, too, has made changes in the styling of its Ford Division cars. Most guesses are that for competitive reasons Ford will have its 1959 line on the market approximately the same time Chevrolet presents its new cars.

★ ★ ★

Ford reported it spent heavily in making competitive changes in its 1958 line to meet the new Chevrolet brought out late last year. Its changes undoubtedly will be even more drastic for 1959.

Army Drafts 32 From Oakland During May

Michigan Local Draft Boards No. 65 and 67, in Pontiac, have announced that they inducted a total of 32 Oakland County men into the army during the month of May.

Of the 32 draftees, nine were Pontiac men. They were: Thomas A. McQuigan, of 293 Voorheis Rd.; Dale E. Crisman, of 243 Clifford St.; James E. Alumbaugh, of 381 S. Anderson St.; Calvin Outton, of 7½ Chase St.; Richard D. Knight, of 339 W. Princeton St.; and Ervin W. Bradley, of 428 Bloomfield Ave.

Others from Pontiac were: John W. Dunavant, of 36 Lewis St.; Rufine C. Gutierrez, of 268 S. Paddock St.; and Frank Chester Jr., of 249 Rockwell Ave.

★ ★ ★

Among the area draftees were: Ronald E. Molotky and David P. Milbrand, both of Bloomfield Hills; William Schnapp and William A. Wiggins, both of Drayton Plains; Merrill J. Charboneau, Gerald M. Smith, Edward R. Kelley, and John E. Henke Jr., all of Waterford Township; and Arthur W. Stevens, of Orion Township.

Others from Oakland County were: Rudy E. Smith, Jack Hollon, and Norman E. Fultz, all of South Lyon; Gerald E. Hughes and Charles H. Rollin, both of Walled Lake; Ted G. Klingler, of Ortonville; and James M. Burton, of Novi.

The remaining county draftees were: Franklin J. Couveau and Charles Bragg, both of Farmington; Gordon B. Griffith and Charles W. Pajares, both of Rochester; Calvin A. Ward, of Milford; Delmar E. Schons, of Lake Orion; and Robert L. Westfall, of Holly.

He Likes Water Skiing Behind Light Plane

NEW BERN, N. C. (AP)—Think water skiing behind a motorboat is fun? Try it behind an airplane, the way Capt. Frank Volney of Cherry Point Marine base does it.

He zips along at 65 miles an hour over the water, tow line attached to a light plane.

Capt. Volney, who sports a collection of bruises, says he took five sensational spills on his last outing.

Snitches, Not Stitches

DALLAS (AP) — Officers accused Robert Hampton, 34, of going to the home of Bessie Arnold and asking if he could use her portable sewing machine to stich a rip in his pants. When she turned her back, they said, he ran off with the machine. He was charged with theft for snicthing instead of stitching.

Fewer Foreign Cars Registered in State

LANSING (AP)—An upsurge in foreign car registrations in Michigan eased off a bit in May.

Secretary of State James M. Hare said today there were 1,112 last month as against 1,301 in April, peak month so far.

Nevertheless, Volkswagons continued to climb. There were 524 registered last month, 100 above April's total and 234 ahead of March.

English Ford registrations hit 111, Renault 59, MG 56, Metropolitan 47, Vauxhall 42, Hillman 38, Triumph 38, Opel 37, Austin 33 and Simca 31.

★ ★ ★

New to the list in May were the French four-door Peugot sedan, the Facel sports car, British Morgan and Sunbeam-Talbot and the German Messerschmidt.

She Shakes Too Much to Obey Holdup Man

LOUISVILLE, Ky. (AP) — A bandit pointed a pistol at bank teller Mrs. Carleen Mitchell yesterday and told her to fill a paper bag with money.

Mrs. Mitchell didn't budge—but it wasn't because she was stubborn.

"I shook all over. I didn't move except to shake," she said later.

The branch bank's manager, Charles R. Schmitt, gave the man $2,748. The bandit took a final look at the quivering Mrs. Mitchell, and said before departing:

"Get her to the rest room. She's going to faint."

Mrs. Mitchell didn't faint.

Use Our Free Advisory Service

Through many years of dependable, trusted service to this community we have always given sincere and thoughtful advice in the wise selection of an enduring monument. Our service includes free consultation, advice on cemetery regulations and modern design suggestions. . . .



MONUMENTS $185 and up — GRAVE MARKERS $45 and up

Pontiac Granite & Marble Co.
GEO. E. SLONAKER AND SONS
269 Oakland Ave Phone FE 2-4800

ONE COLOR

Featured Everyday in The P ESS

● Fact! ● Fiction! ● Fantasy! Fun!

HYSTERICALLY HISTORICAL

by V.T. HAMLIN



Alley Oop, the original comic cave man, brings outstanding entertainment to readers young and old. A dinosaur-riding hero from prehistoric times, Oop, together with his stone-age cronies, is always involved in fast, exciting action and hilarious situations.

THE PONTIAC PRESS



background for LIVING

Leonard Doub Home Fits Setting

By JANET ODELL
Pontiac Press Home Editor

Many residents of West Square Lake road have lake front homes but do not own the lake frontage. That is the situation of the Leonard Doubs who have nearly two acres of land about halfway between Middlebelt and Telegraph roads. They have a delightful view of Turtle Lake and enjoy all the wild life that lives undisturbed on the water.

★ ★ ★

Detroit residents before their move to Oakland County, the Doubs did much of the work on the house themselves, with some assistance from Mr. Doub's father. They called in professional help for work that had to be done according to township code. All in all, the job took four years.

Five-year-old Eleanor and nine-year-old Margaret have extensive grounds in which to play. Part of the lot has been left in its natural state. Around the house there are terraced walks and flower gardens.

From the road, only a view of the two-car garage is visible. The front of the house faces Turtle Lake. On the lower level there is a screened porch, on the main floor level an open porch screens the living room. The exterior is gray Roman style brick and redwood with red trim. The house measures about 30x60 with 2300 square feet of room it it.

In the slate-floored vestibule there is a double coat closet. Shells are featured on shelves set in the ribbed glass window next to the front door. A star light fixture hangs from the ceiling. One wall is brick.

INSIDE BRICK WALL

Mrs. Doub says they turned the walls inside out in the living room. One whole side is gray brick while the exterior at this point is redwood. Redwood is used also for the window frames and as horizontal paneling above the fireplace. The rest of the walls are painted leaf green.

The fireplace is gray brick with a slab rock raised hearth. At the left is a redwood topped wood box.

With the exception of leaf green slatted blinds in the dining room section, there are no window coverings. The overhang of the house controls the sun.

This entire area is carpeted in a swirl patterned rug, combining the colors of gray, rust and beige.

Along the brick wall is a long gray sofa mounted on brass legs. Seat cushions are striped in rust and gray, while two back cushions match and and two others are plain gray. In front is a large gray ottoman.

In the corner window area there's a rust butterfly chair and a plastic planter. In front of the windows on the lake side is a long redwood bench.

Next to the fireplace, opposite the sofa, is an aqua leather lounge chair. The desk over on this side is bleached mahogany, has a yellow plastic chair.

Blonde mahogany furniture in the dining room section includes a gateleg table, step style buffet and solid wood chairs.

In the kitchen the floor is mottled tile. Cabinets are rust. Counter tops are white Formica with coral lines. Walls are gold.

At the far end of the room a set of shelves shuts off the steps to the lower level. Bamboo shades are used on the windows. The end wall over the staircase is papered.

PETS ARE BOSSY

This room is home for Buzz, the Blue Point Siamese. He lords it over the family inside; while outside Michael, the Kerry Blue terrier, is boss.

Eleanor and Margaret have separate rooms, each with a twin bed. Their floors are tile. Eleanor's walls are gray and Margaret's are blue with big dots of color.

Eleanor has circus curtains and a luscious strawberry pink "fur" rug next to her bed. Margaret, as befits her older status, has a plywood desk mounted on brass legs.

The master bedroom has pale rose walls and leaf print curtains on the corner windows. The headboard of the beds are turquoise. Spreads are white bobnail. Furniture is blonde.

In the yellow and brown bathroom, terry cloth in bright yellow is used for curtains. The double vanity has a brown top.

In the basement there is a second fireplace, this one constructed of red brick. A black naugahyde sofa and white chairs can take the use given them by children. Here the Girl Scouts meet. There's even a small picnic table in this room.

Outside on the large screened porch is a second picnic table. One wall is striated plywood painted green. The other walls are yellow cement block.

This house calls for a minimum of upkeep. It is made of a variety of materials, none of which purports to be anything but what it originally was. It's a modern home for a modern family.

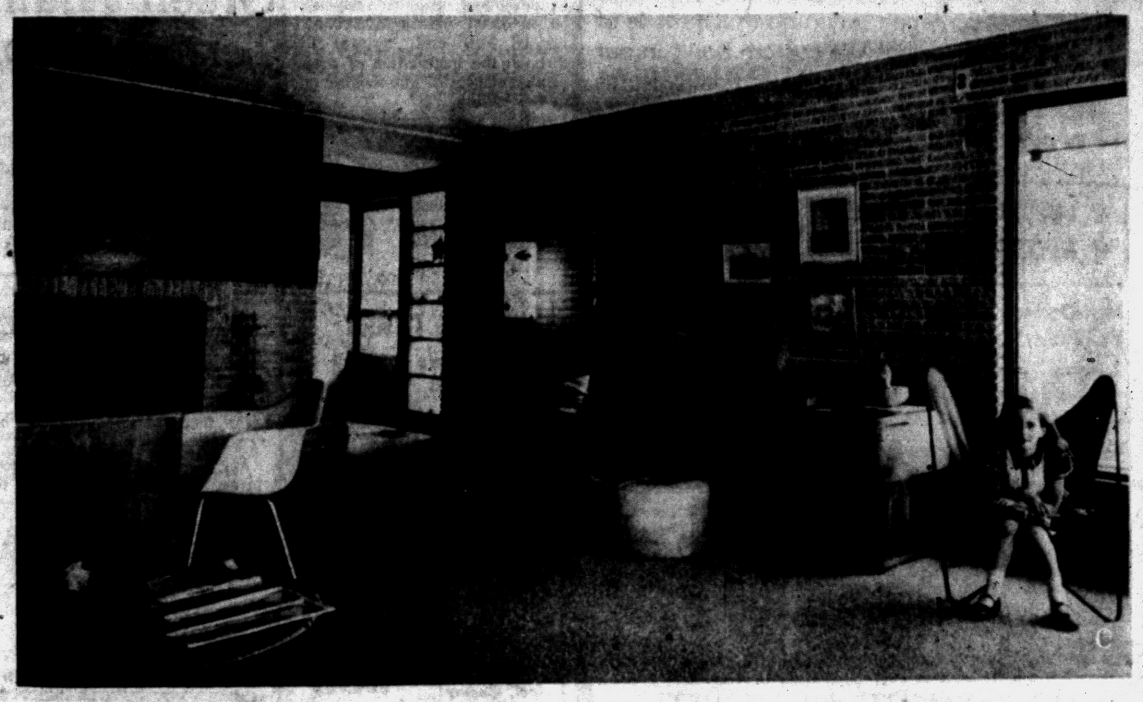

INSIDE OUT WALL — The wall behind the long sofa is gray brick. Outside, the same wall is redwood. Redwood is used also to panel the space over the gray brick fireplace. The front door which is really a side door can be seen in the center background. Little Miss Eleanor Doub was home during picture-taking time and willingly posed in the rust butterfly chair.

Roofs in Color Beautify Homes

If you are remodeling or buying a home you now have an opportunity to make its outside color scheme reflect your personality as much as inside colors do.

Asphalt roof shingles coated with slate, stone or ceramic granules now come in a choice of bright colors, blends and pastels. These can either harmonize or contrast with exterior wall colors, according to your taste. Roofing experts list 162 different color combinations from which the homeowner may choose.

Here's some good decorating advice in selecting roof and exterior wall colors:

1. You can use roof colors to establish a mood. Greens, for instance, are cool, refreshing and soothing. Reds and browns are warm and hospitable.

2. Use subdued colors on roofs of tall houses. Bright colors tend to make the house look taller. On the other hand, the appearance of a low, squat house may be enhanced by bright, eye-catching shingles.

3. If you seek color harmony, pick out your main color first and decide on a secondary color that is a mixture of another primary color and your main color.

4. If you seek contrast, use two different primary colors or blends of each.

For additional information and literature, see your local roofer. This "exterior decorating" is worthwhile because the outside of your house reflects your taste as much as the inside — and, of course, is seen by many more people.

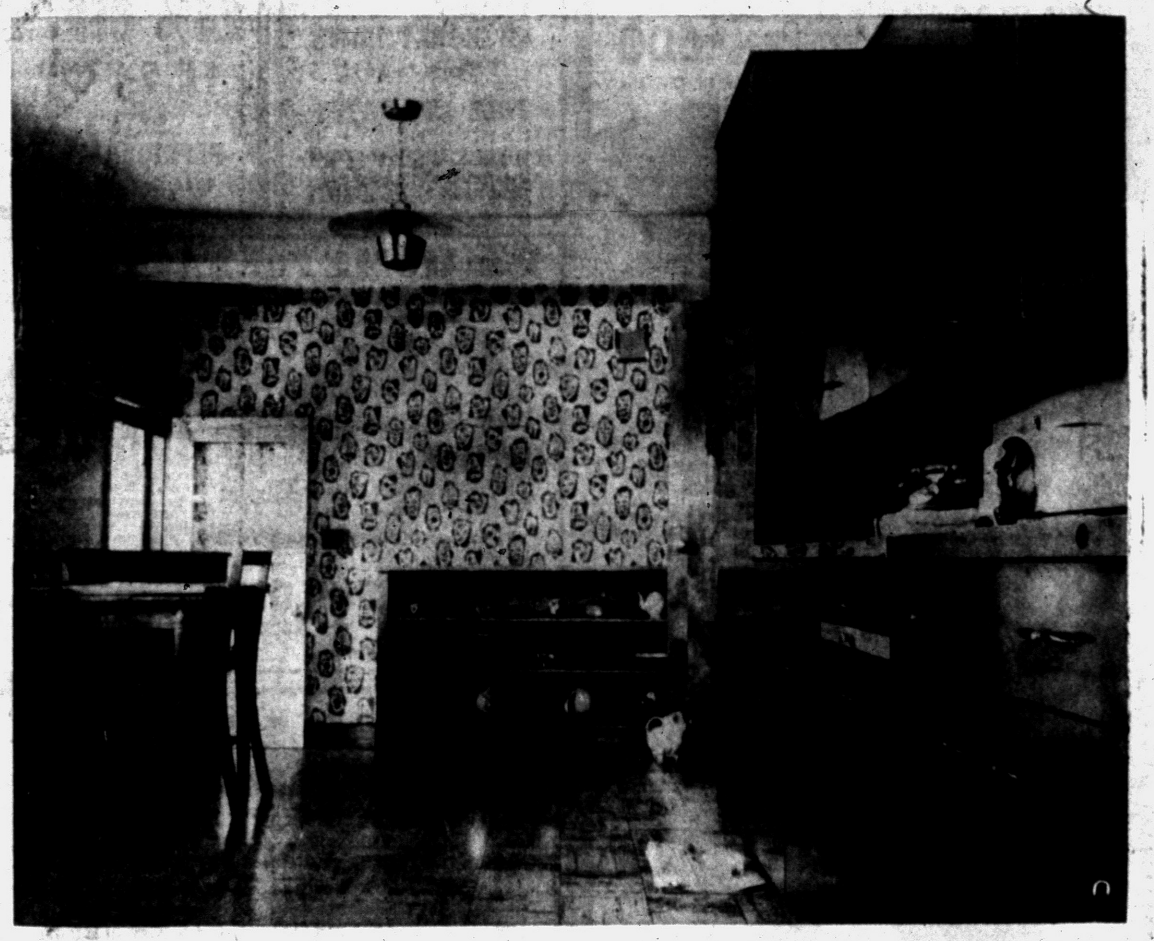

BRIGHT WALL — At the end of the kitchen the wall above the stairway is papered. Other walls are gold. Cabinets are rust color. The floor is tiled in a mottled design. The shelves in the background act as a wall for the stairs. The door on the left is an exterior one. This kitchen is large enough for a breakfast set at one side.



FRIENDS — Michael, the Doub's Kerry Blue terrier tried to nip your editor's hand, but posed happily enough with his mistress. This series of ledgerock steps is at one side of the house and goes down to the front yard. Here, the two materials used on the exterior of the house show plainly. The bottom section is gray brick, the upper part redwood siding.



DINING AREA — The slatted shades on the windows in this section are the only window coverings in the front room. They are painted leaf green to match the walls. The carpeting is sculptured in gray, rust and beige. That's a maple Boston rocker at the left. Dining room furniture and the desk are light mahogany. One Hitchcock chair makes a pleasing contrast. The desk chair is yellow plastic.

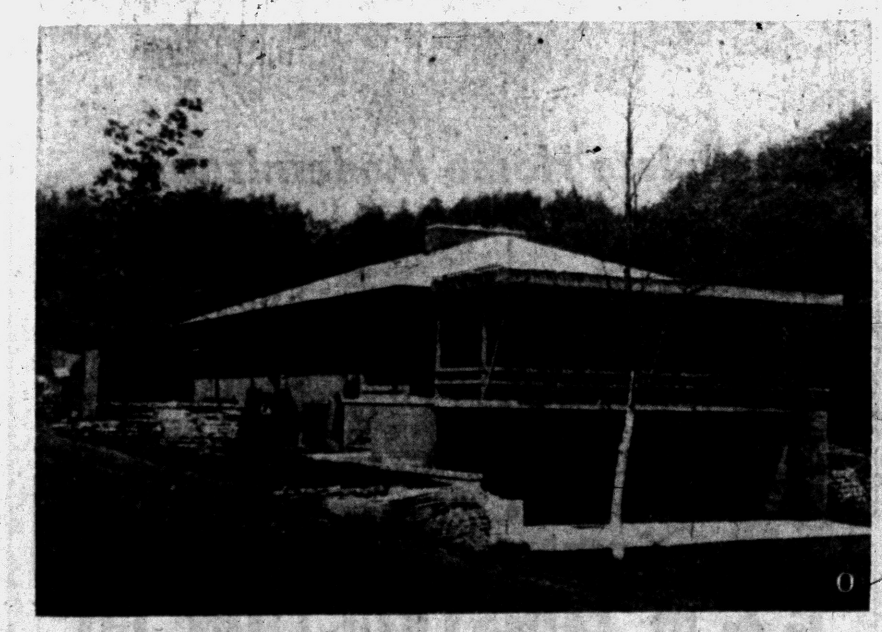

DOUBLE PORCHES — On the lake side of the Leonard Doub home there are two porches. The upper one has a cement slab and a slatted roof that breaks up the sunlight. The lower one is open only on the front and one corner, but is screened for more practical uses. A large patio in front of the lower screened porch gives more play space for the children and an outdoor living area for the adults. The Doub home is on West Square Lake road, just north of Turtle Lake.

Pontiac Press Photos by Tom Gerla

Complete REAL ESTATE Service

ROY ANNETT, Inc.
Realtors
28 E. Huron St. Ph. FE 8-0466

IN YOUR HOME OR OUR WORKSHOP
CABINET BUILDING



Cabinets Our Specialty

. . . but we build, remodel or repair anything that's made of wood! We custom build in our shop or in your home. Rates are reasonable for finest quality work.

- CUSTOM WORKMANSHIP
- ATTENTION TO DETAIL

Large Selection of WOODS, FINISHES, HARDWARE

No Down Payment! Stop In! See Our Model Kitchen. Estimates Free No Down Payment!

The CABINET SHOP
3088 W. Huron Near Elia. Lake Rd.
Open Daily 8 to 5 Fri. Eve. 'til 9
FE 5-9331
After Hours Call OR 3-4385

CLARKSTON GARDENS

NO PAYMENTS 'til AUGUST!
NO DOWN PAYMENT to VETS!

Three bedrooms, 1½ baths, face brick, gas heat, screens, car port, side drive. Trade in your present home. Immediate occupancy. $600 Down to Civilians

The Coronado
a home to LIVE in



THE CORONADO
$14,800
Without Basement

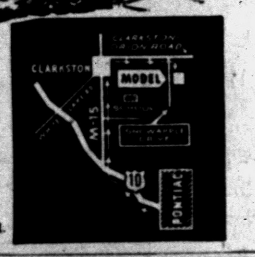

Phone MA 5-1201
Hours: Daily 2-8 P. M.
Saturday & Sunday 12-8 P. M.



Long on Quality and Service

We Specialize in

Breezeways
Additions
Attic Remodeling
Recreation Rooms
Kitchen Remodeling
Garages
Commercial Buildings
Concrete Work
Porch Enclosures
Roofing
Siding
Bathrooms

Open Daily 9:00 - 5:30
Financing Up to 7 Years

"There Is No Substitute for Experience"

BOB'S BUILDING SERVICE
INCORPORATED
207 W. MONTCALM
At the flashing white light just east of Oakland
A. Murry White FE 4-9544



GREEN THUMB HOUSE — Wrought iron trellis columns and wood and stone flower boxes greet the visitor to this multi-level "green thumb" house. The arrangement of its levels is based on a technique used by Oriental experts in planning terraced gardens.

Sections of rooms away from windows and ordinarily dependent on artificial illumination can be flooded with cool, natural light through the installation of prefabricated panels of glass block units in the ceiling.

Green Thumb House Has Terraced Split Levels

By JOHN O. B. WALLACE

Designed for garden enthusiasts, this multi-level split makes use of the terrace technique found in formal gardens of the Orient.

The result is a large family house with features appealing, especially to "green thumbs." We have designated it X-9 in the House of The Week series.

(See Plan on Page 17)

The terraced effect quickly becomes apparent.

On one level is the entrance foyer. Up three broad steps to the right is the living room. Up two steps from the living room is the dining room and adjoining kitchen.

On the same level as the foyer there is a large terrace room, which lies four steps below the level of the dining-kitchen area.

Along one wall of the terrace room is a glass-enclosed greenhouse. This wall is fixed glass.

The outside greenhouse wall is glass, too, so the terrace room not only has filtered natural light, but a curtain of greenery to decorate it on the greenhouse side.

There are openings at both ends of the greenhouse, one leading to a rear terrace; the other leading to the garage.

FLOWER SINK

The garage, itself, can be entered from the terrace room at a point only a few steps away from a flower-arranging sink. Here the gardener can handle plants and flowers without leaving the house proper in disarray.

Herbert C. Struppmann, the architect who developed this "green thumb" house, has carried out the gardening theme still further. The four upper bedrooms are reached from a landing above the dining room-kitchen level and the balcony landing is bordered by a flower box railing.

There are planters in the entrance foyer and in an alcove between the dining room and kitchen. Planters are in abundance, outside the living room's bow window, the bedroom windows and the three window sides of a dinette at the rear of the kitchen.

Wrought iron trellis columns decorate the sheltered, flagstone front porch and there is a lily pool in the rear terrace area.

Struppmann has adroitly planned the bedroom area. Three of the four bedrooms have cross ventilation. Each of the children's bedrooms has two closets. The master bedroom, nearly 16 by 16 ft. in size, has four closets, a private bath and a large vanitory and an angled tub and a dressing room alcove.

Altogether there are 15 closets on the bedroom level alone. The second bath is equal in size to the master bath and has a vanitory and tub.

LUXURY SIZED BEDROOMS

Not one of the bedrooms is less than 125 sq. ft. in size. These luxurious dimensions usually are found only in the most expensive homes.

In borrowing from the Orientals, Struppmann has created vistas in all directions by terracing the dining room above the living room and the living room above the entry.

"My chief concern was open space with rooms well set off for privacy where needed; and plenty of informal living area to meet the demands of today's junior and senior citizens."

The living room fireplace is opposite the foyer step-up and an open railing divides the living and dining areas. From the living room it is possible to look across the dining room and kitchen into the rear garden. And from the dining room, one can look across the living room into the front garden.

Brick and horizontal wood siding are used on the exterior walls. The roof is of asphalt shingles. Other exterior details include wood shutters, wood and stone flower boxes and casement windows.

If you are interested in a study plan of this house, send 35 cents in coin (no stamps accepted) to The Pontiac Press, Pontiac 12, Michigan. Ask for House of the Week Plan, HW-X9.

Statistics

House of The Week design X-9 has eight rooms and 2½ baths on four levels; living room, dining room, kitchen, terrace and four bedrooms. A full basement is under the living-dining-kitchen area. The living and bedrooms levels have a total of 1,800 sq. ft. For estimating building costs, add 480 sq. ft. for the terrace room and 425 sq. ft. for the two-car garage. Overall dimensions of the house are 50 ft. 8 inches by 39 ft. 10 inches. A 75 by 100 foot lot would be adequate.

Effective protection for basementless houses against the entrance of moisture from the earth can be achieved by covering the ground area in a crawl space with heavy-duty roofing felt.

THE ONE NAME TO Remember FOR ALL BUILDING JOBS

ELLIS, INC.
SINCE 1945

CASH & CARRY
Ideal Alum. Storm and Screen Comb. 9.95
Nationally Advertised Alum. Comb. Door, complete (Most Sizes) 22.95

COMPLETELY BUILT 1½ CAR GARAGE
14x20 Incl. Cement $595
Jalousy Enclosed Porch From $395
NO MONEY DOWN
5 Years to Pay!
FREE ESTIMATES
2690 Woodward S. of Square Lake Road Day or Nite FE 2-2671

OXFORD MOBILE MANOR
For Spacious Mobile Living
2 Miles East of Oxford on Lakeville Rd.
FOR INFORMATION
OXFORD TRAILER SALES
MY 2-0721 or OA 8-3022

Refrigerator Quit?
We'll Fix It With
25% OFF on Parts
FE 5-3759
PETE'S REFRIGERATION
1764 Cass Lake Road

For HOME For FACTORY
Good Construction Begins With Boice Concrete



Builders in this area have learned to depend on Boice for Transit Mixed Concrete . . . because they know every load will be uniform, every load top quality, each foundation everlasting, delivered on time when needed, no waiting, no late deliveries. This service is available because of our large fleet of trucks!

BOICE BUILDERS SUPPLY
★ BRICK ★ BLOCK ★ CONCRETE
545 S. Telegraph Road FE 5-8186

DOCTOR, LAWYER, MERCHANT, CHIEF . . .

With a Reasonable Down Payment YOU CAN OWN a 3 Bedroom, 2 Bath, Brick Overlooking Sylvan Lake — Yorktown Kitchen, 48 Ft. Recreation Room, 2-Car Attached Garage and a Host of Other Fine Features You're Sure to Enjoy.

CALL NOW FOR APPOINTMENT

Bateman-Kampsen Realty Co.
377 S. Telegraph FE 4-0528

Are You Tired of Buying Metal Trash Burners Every Year?

Heat-Resisting
CONCRETE TRASH BURNER
Lasts for Years!
ONLY $19.95 Delivered and Erected



- Resist Weather, Fire & Rust.
- Never becomes ugly or a burnout eyesore to disgrace your yard—stay attractive & clean - looking throughout their long life!
- Can be painted your favorite color—the 2" walls never get hot enough to burn off paint, or harm your flowers and shrubs.
- Reinforced with steel, imbedded in a special formula of cement that resists high heat, cold, and changeable weather.
- Have a grate & cast iron spark arrester.
- Unit is 33" high with a concrete base.
- 2 bushel capacity.
- Ashes are removed thru a handy clean-out at the bottom.

VEL SELMES
4083 S. Commerce Rd.,
MILFORD 6, MICH.
Phone EMpire 3-5052

In Troy, Auburn Hgts., Utica, Rochester, Clawson, Big Beaver, Royal Oak, & Madison Hgts.
Call Keith Shook FE 5-1872
6291 Livernois Rd. Rochester 3, Mich.

Amazing new
Janitrol
COOLING

WATERLESS!

. . . uses your warm air furnace to cool your home



BUY ON EASY TERMS!
Call now for FREE Cooling Estimate
Otto A. Trzos
3101 Orchard Lake Rd.
Keego Harbor
FE 2-0278
Eves. & Sun.
Call MA 6-6247

Aluminum Awning
By Foster, 40 Years in the Awning Business
For WINDOWS, DOORS, PATIOS, PORCHES and CARPORTS
5-Year Written Guarantee
ALL TYPES AND PRICES
No Money Down • 5 Years to Pay
Free Estimates
MICHIGAN HOME REMODELERS
FE 4-5063 FE 4-6101
3377 W. Huron St.—Pontiac

NOW ONLY $550 DOWN
PUTS YOU INTO ONE of THESE BEAUTIFUL HOMES — 30 YEAR MORTGAGE
164 Now Occupied — ONLY 2 LEFT — Hurry!
Full Basements — 1½ Baths
Builder won't wait, wants them sold at once, therefore, priced so low. Now 3 bedroom, brick, ranch homes. Over 1,000 square feet. Formica counter tops and other extras galore. Forced air heat, walk-in closets—paved streets—city water and sewers.
OPEN SUNDAY AND DAILY 1 TO 7 P. M.
Only 5 Minutes from Downtown Pontiac
379 FERNBARRY
Elizabeth Lake Road, 1 Mile West of Telegraph Road to Fernbarry Road, Right 4 Blocks
"GET RICH QUICK"
BENJ. RICH
12545 Linwood TU 3-4000

Custom Built Homes
- Deal Directly with Builder
- Save Needless Selling Expense
- Choice Locations Available

TOWNSEND BLDRS.
150 Highland Ave. Rochester, Mich. OL 1-6345



Remodel Basement Windows with PC GLASS BLOCKS
Here's a practical remodeling idea for cellar windows . . . install PC Glass Blocks. Glass Blocks will keep out water, let in light, insure privacy—they're the mark of a modern home. Glass Blocks are easy to clean, too, and don't need replacement or repair. Call or phone today.
FE 5-8163
SIBLEY COAL & SUPPLY CO.
140 N. Cass Ave.

FRED W. MOOTE INC.
Electrical
CONTRACTOR
State & City Licensed
- Commercial
- Industrial
- Commercial Maintenance
- Residential Wiring Installations

Over 25 Years in Pontiac
845 West Huron St.
FE 2-3924 & FE 2-4008

LOW COST STORAGE for FARM -- HOME INDUSTRY



CHOICE OF COLOR WHITE, GREEN OR GRAY BAKED ENAMEL on 8 inch CLAPBOARD Steel Siding

ON DISPLAY
9 N. Telegraph
Near Corner Telegraph and Huron

These steel and wood buildings come in a variety of models for stores, warehouses, farm buildings and many other uses.

MIDWEST SUPPLY
Building Contractors
All Kinds of Remodeling and Repair
9 N. Telegraph FE 4-2575

- NO MONEY DOWN
- EASY TERMS
- FIRST PAYMENT IN AUGUST

That EXTRA ROOM *You've always* NEEDED!



Complete Home Modernization

Phone Today FE 2-1211

- Additions
- Recreation Rooms
- Porches
- Breezeways
- Attics
- Storm Windows
- Roofing
- Kitchen Remodeling
- Garages
- Siding
- Concrete Work

FREE ESTIMATES
Our Representative Will Call on You at Your Convenience — No Obligation

G & M CONSTRUCTION CO.
2260 Dixie Hwy. North of Telegraph Road Pontiac
Open Sunday 12-4

TORIDHEET
WALL-FLAME OIL HEAT
for the Tops in Comfort, Convenience and Economy!

For Free Heating Survey and Estimate, Call
AUTOMATIC HEATING CO.
5,000 Successful Installations in Pontiac Area
17 Orchard Lake Ave. FE 2-9124

READY MIX CONCRETE

Ready-Mixed Concrete is Quicker, Easier to Use
Cheaper also in that you order the exact amount you need. Call us today for estimate. No job too large or too small.
TRU-BILT BUILDING PRODUCTS CO.
1992 Pontiac Dr., FE 4-9531
Near Telegraph and Orchard Lake Roads

FOR OUTDOOR LIVING
Colorful New York and Vermont Slate

USED FOR
• Colorful Walks • Patios and Terraces
• Stepping Stones • Formal Gardens
Pre-Patterned Slate for Walks and Patios

will give you more years of durability and service and more beauty than other forms of walk material.
Call Today for a Free Estimate!
PONTIAC CUT STONE
M-59 (1 Mile West of Airport) Phone OR 3-1594

BEAUTIFUL WINDOWS

Attractive windows add much to the beauty of your home. Whatever design you prefer we have the window to fit your choice . . . window-walls, individual units for bedrooms, kitchens, awning windows. Windows come fully weather-stripped . . . storm screen . . . outside screen. Don't build or remodel until you've seen our full line of windows.
Church's, Inc.
107 S. SQUIRREL RD.
FEderal 2-0233
Auburn Heights

SITTIN' ON A FENCE?

CLIMB DOWN!
CHOOSE ROUND OAK *Automatic* OIL HEAT NOW
Switching to automatic Round Oak oil heat isn't the big problem you may have thought . . . the cost will be less and the installation more convenient than you'd probably imagined.
And so why not investigate today! Your neighbors already have modern, automatic Round Oak equipment. And they're glad they did.
Comfort, convenience, economy, cleanliness . . . you get them all with Round Oak!
Why not get them now?
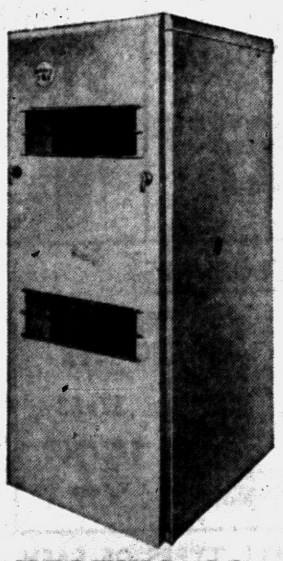
DOMESTIC HEATING CO.
Fred Cohassey, Owner
671 Orchard Lake Ave.
Phone FE 2-3639

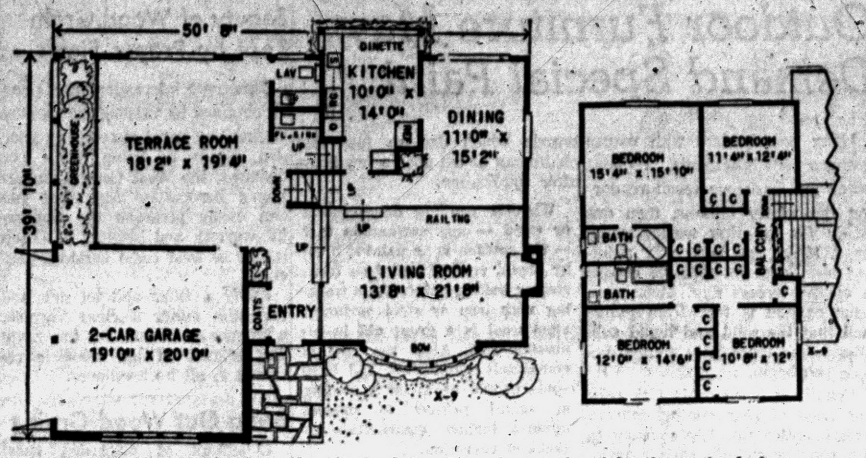

FLOOR PLANS — The floor plan at the left shows the terraced levels of the entrance foyer, the living room and the dining kitchen area. The terrace room is on the same level as the foyer. The plan at the right shows the bedroom area with its balcony, bordered by a flower box railing.

(See Story on Page 16)

Refinishing Tips Given in Booklet

Both beginners and experts will want a copy of a new 12 page booklet titled "How to Remove and Restore Finishes" recently published by The Savogran Company, makers of paint removers.

Available free at paint and hardware stores, the booklet gives complete working instructions for paint removal and refinishing of every kind of surface and material. Experts will find in this booklet plenty of time-saving tips to improve their technique while beginners will discover all the answers to their paint removing and refinishing questions.

A handy chart illustrates when the semi-paste or the water-rinsable paint remover will be easiest for your particular paint removing job.

Take Care in Painting Any Acoustical Surface

Acoustical tile or blocks are made of various materials and there are several different types. They have one thing in common—all are highly porous, for the purpose of absorbing sound waves instead of causing them to "rebound." Accordingly, painting them requires special care in order not to destroy this sound absorbing property.

Be sure to check with your dealer or painting contractor regarding the type of paint to use before recoating acoustical surfaces. Before painting, incidentally, they should be thoroughly cleaned — preferably with suction from a vacuum cleaner attachment. If previously painted, they may be washed with soap and water, followed by a rinsing with clear water.

Special!
8-Ft. 2x4's
Each **48¢**
TALBOTT Lumber Co.
1025 OAKLAND

TO BUY OR SELL REAL ESTATE
See
JOHN KINZLER
REALTOR and BUILDER
670 W. Huron FE 4-3525

COLE'S GARDENS IRIS SPECIALS
About 500 Varieties
298 W. BROOKLYN
FE 5-5183


We Specialize in
COMMERCIAL BUILTUP ROOFING
Phone FE 2-3021 353 N. Cass
Established 1918
Get An Estimate Without Obligation
HUGUS-MARSH ROOFING & INSULATION CO.

Anchor Fence

Protects Children, Pets and Property
Give your children a safe place to play —give yourself more time to call your own—install a genuine Anchor chain link Fence. Anchor chain link is "zinc-clad" *after* weaving for extra long life.
Call today for a FREE estimate
NOW AVAILABLE! Portable Dog Runs
Phone
FE 5-7471
Factory Installed
FIRST PAYMENT SEPTEMBER
NO DOWN PAYMENT • 36 MONTHS TO PAY

Complete Basement Waterproofing
All Work Guaranteed — Free Estimates!
Reliable Waterproofing
24 Whittfield Phone FE 4-0777

COMPLETE REMODELING
NO DOWN PAYMENT!
No Payment 'til August!
To 5 Years to Pay!
Aluminum Siding & Stone, Additions, Jalousie Porches, Family & Recreation Rooms, Garages & Breezeways, Cement Work and all other jobs, large or small.
11 YEARS OF SERVICE IN PONTIAC
FHA Terms Free Estimates
AMBASSADOR INSULATION
2110 Dixie Hwy., Corner Telegraph FE 5-8405

Easy Partition Made of Glass

Almost any bathroom, old or new, can be departmentalized in one day with a handsome glass block panel. You can do-it-yourself with a minimum of effort and achieve really professional results.

Separation of the bathroom components allows for added privacy and eliminates that bunched-together look of too many facilities in too small an area.

★ ★ ★

This partition is easy to install and provides an effective divider which enhances the appearance and use of the bathroom.

SIMPLE ASSEMBLY

The only tools needed are a hammer and a saw. The frame is constructed from one-by-sixes, and one-half inch quarter-round moulding. That's all. The panel itself is glass block with a simple bolt assembly which secures the stacked blocks in place.

Once you have determined the size of glass blocks you wish to use (normally either 8" or 12") simply nail the one-by-sixes together into a frame bolted to the floor and/or wall, and then nail the molding ⅛ths of an inch from one inside edge. Then begin by putting on the first row of glass block.

As each row of blocks is added, the fittings are placed between the block. The small decorative rosettes are turned tightly on the threaded ends of the slender aluminum rods, holding the blocks together.

On the next-to-last row, the fittings are not laid down, but rather inserted after the final row has been placed in position. The panel is finished by nailing moulding on the other side to hold the block securely in position.

Several block designs, ranging from clear to translucent patterns, offer varying degrees of privacy with high daylight transmission.

Liquid Plastic Stops Fading, Cuts Glare

A liquid plastic applied directly onto windows to eliminate light rays that cause fading and reduce rays that cause heat and glare is now being marketed locally.

For use in offices, plants, homes, schools, hospitals or any establishment with window space exposed to direct sunlight, this plastic has been used successfully for many years. Residents of the southwestern United States have used it particularly in place of awnings or other protective devices.

The silicone-based liquid plastic is applied by flowing directly on the window glass, forming a tight bond with the glass. This is guaranteed not to chip or peel. Glass treated in this manner requires no maintenance and is washable in the usual manner.

The plastic is available in a variety of colors and shades. A frosted plastic will eliminate fading completely, but cannot be seen through. A clear color will eleminate fade up to 91 per cent, while also reducing glare and heat.

Choose a DOWAGIAC FURNACE

...then add Modern Air Conditioning when you wish
Dowagiac furnaces are ruggedly built (guaranteed ten years) and designed for the addition of air conditioning when furnace is installed or later. Call us for estimate.
BRYAN J. FRENCH
Heating and Sheet Metal Contractor
351 N. Paddock FE 5-6973
Dowagiac
Steel Furnaces
Water Heaters • Air Conditioners

Sun Is Hotter on Roof

Six inches of rock wool insulation in ceilings and three inches in walls is recommended by insulation experts at Allied Chemical's Barrett Division to keep the average home comfortable in summer and winter and cut fuel and air conditioning costs. The extra insulation required in the ceiling is based on the fact that the sun's rays fall on the roof with twice the intensity as on the sides of a house.

An electronics building of the Boeing Aircraft Company uses glued laminated wood girders and columns, and frame construction. Why so much wood? Steel would interfere with accurate testing. Wood won't.

GAS and OIL
Excel Mueller
MOERY'S OIL BURNER SALES — SERVICE
FHA Licensed
8216 Rycroft St. FE 2-4970

GI NO $ DOWN
LOW F. H. A. TERMS
3 Bedrooms, Full Basement —Model Open on Emerson between Mt. Clemens and Featherstone.
FALEER BLDG. CO.
M. R. WILSON
MR. H. SMITH
FE 8-6192

50th ANNIVERSARY YEAR
SERVING MICHIGAN WITH DEPENDABILITY AND QUALITY PRODUCTS SINCE 1908
Call Us for All Your
CONCRETE NEEDS
CURBS—DRIVEWAYS—WALKS—WALLS
Concrete Pipe—Sand—Gravel—Mortar—Brick
Building and Mason Supplies
CATSMAN COMPANY
339 S. Paddock St. FE 2-0283

"MICHIGAN HEADQUARTERS for ALUMINUM DOORS and WINDOWS"
Brand New—'58 Model
ALUMINUM DOORS
$24.95
Complete with Hdw.
All Standard Sizes
EXCELUM Double-Hung, Self-Storing
ALUMINUM WINDOWS
$12.95
Any Size
Prompt Delivery
NORALCO
ALUMINUM BASEMENT WINDOWS
$3.95
Weather-Stripped
31½"x13½" Size
"World's Largest Peterson Window Dealers"
ALWINDO DIVISION
NORTHERN ALUMINUM COMPANY
1700 S. TELEGRAPH FE 8-0495
OPEN DAILY 9:00 TO 6:00 P. M.—OPEN SUNDAY AFTERNOONS

PEDY-BILT GARAGES
Means Guaranteed Workmanship and Materials
CUSTOM BUILT TO FILL YOUR NEEDS

Our business is building garages that fulfill the needs of your family while keeping price in mind. We have a list of specifications for a good garage which we suggest you use in your discussions when getting competitive bids. Send for it today, with no obligation, for it will quickly enable you to detect a good builder from a production builder.
All Types • Block • Brick • Frame
Free Estimates FHA TERMS Cement Work
Pedy-Bilt Garage Co.
BUILDERS OF FINE GARAGES
Harry I. Pedigo
7722 Austere, Waterford OR 3-5619

Hot Buys for Cool Weather . . .
Fireplace Screen Clearance!
This is NOT merchandise purchased for a SALE promotion! It's all quality merchandise from our regular stock, which we have reduced for clearance.

Genuine FLEXSCREEN . . .
BRASS HOODED FIRESCREEN
FITS FIREPLACE UP TO 44" WIDE—30" TALL **$19.95**
Give your fireplace new beauty and new safety! Gleaming, solid brass hood attaches to face of fireplace . . . draw-curtains are black with baked enamel finish. A real value! One only.

BRASS & BLACK FIRESCREEN — Fits fireplace up to 38" wide — 30" tall solid brass top bar. attaches to face of fireplace **$19.95**
BLACK & BRASS FRAME SCREEN — Draw-Curtain Style for Fireplace. Up to 38" Wide — 30" Tall. Original Price was $44.95. **$29.95**
Portable, Frame-Type **DRAW-SCREENS** — Fits Fireplace up to 38" Wide —30" Tall, Solid Brass Frame **$19.95**
ALL BRASS FIRESCREEN — Mounting Bar and Curtain of Brass. Fits Fireplace up to 40" Wide—28" Tall **$19.95** OVER $50 VALUE!
BLACK HOODED FIRESCREEN — Fits fireplace up to 30" wide — 28" tall — as is floor sample. 1 ONLY **$9.95**
BLACK HOODED FIRESCREEN — Fits fireplace up to 38" wide—29" tall. Hood and Curtain in Colonial Black. **$14.95**
Pair Solid Cast Brass **ANDIRONS** — *$40 Value* **$9.95** As Is. Have been used for display.
All Misc. Fireplace Equipment — Tool Sets, Log Baskets, Andirons, Grates, Fire Lighters, Odd Pokers, Shovels, Brushes. YOUR CHOICE **⅓ OFF!**

See WIGGS Model Home in Westchester Village Westbourne at West Maple
WIGGS
24 WEST HURON
Open Monday and Friday 'til 9 P. M.

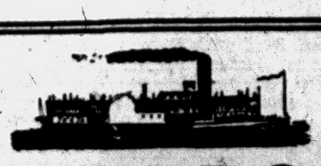

SHOWBOAT HEIGHTS

AN ALL BRICK 3 BEDROOM FULL BASEMENT HOME

BUILT-IN DELUXE OVEN AND RANGE
WALL-TO-WALL CARPETING
COLORED PLUMBING—DECORATOR TILE
Model Located 3564 Mark Rd.
One Block North of M 59 and Cass Lake Roads
Open 1 P.M. - 8 P.M. Sunday, 3 P.M. - 8 P.M. Weekdays
FEderal 8-8623

$13,990

$540 can move you in! FHA Terms!

FEDERAL HOMES CORP.

Terrace Will Settle Without Good Sub-Base

If you are planning a terrace or patio with a colorful surface such as ceramic and quarry tile, particular attention should be given to the sub-base for the concrete slab. A good sub-base will prevent settling of the slab and permit good drainage.

★ ★ ★

Expansion joints in the slab itself should be spaced every 20 to 40 feet, and should be used along both ends, curves and abutting walls. Proper construction of the sub-base and slab will mean lifetime beauty for the ceramic or quarry tile surface.

SAVE

SEE US FIRST For Best Price and Quick Service

Land Contracts — Real Estate
Insurance — Investments
Trust Service

DAWSON & WATSON
R. J. Dawson, Hugh A. Watson
111½ N. Saginaw St.
Phone FE 2-3429 Pontiac

Outdoor Furniture May Demand Special Paint

Many householders with roomy garages or basements, re-paint porch and barbecue furniture during the wintry months, then are ready for the first warm, sunny days. If you are doing your painting now, and out-of-doors, choose a clear windless day. Make sure your enamel is free from lumps and that the solid and liquid substances are thoroughly merged before you begin.

Usually it is convenient to pour out some of your enamel into an empty coffee tin. It's so easy to dip your brush into such a wide-mouthed container. Before you begin to paint, assemble everything you will use: paint, brushes, coffee tin, stirring paddle, paint rag and paint brush cleaner. Then you are ready to go ahead.

Two things must have been meticulously attended to, however, before you reach that point, one is selection of your kind of paint, and your paint color. The other is the preparation of the surface to be coated.

When choosing paint, tell your dealer what your furniture is made of. There are special enamels for metal that should not be used on wood. Some are obtainable in spray cans, and are easy to put on. Some must be brushed on, in the usual way.

One well-known and long-established shop encourages, for outdoor furniture, the use of a flat paint in the desired color, then a coating of its "sister" enamel in the same shade. The result is beautiful to behold. This firm can produce 165 colors teamed in this way.

Another good thing to know is that while 24 hours are required for drying many enamels, there are brands which dry so fast that chairs can be sat upon a few hours after application.

Whether you are doing metal or wood — any surface in fact — the surface to be painted must be clean, smooth and free from rust or flaking paint. When working with iron or steel surfaces, steel wool is a great aid in removing rust. After the rust is completely eliminated, the bare spots should be given a coating of metal primer to protect against further destructive attacks of corrosion.

When working with wooden furniture, fill cracks and nail-holes with putty, then sand the surface level.

Give Dishwasher New Front Panel

Don't overlook the kitchen when adding a style note to your interior decor. Newest accessory that can change the look of your whole kitchen is a front panel recently introduced by a national firm for their 30-inch dishwasher. The panel can be chosen in brushed chrome, antique copper, dark or light wood finishes, or in the mix or match colors of pink, yellow, turquoise, brown or white to replace your old panel. Or, if you are just purchasing a dishwasher, you can choose the panel which will do the most for your room.

Whether it's a provincial look you're after or the sleekest modern, this newest accessory can add that touch that you need. The antique copper panel augments the copper pots and pans on your wall and the brushed chrome gives that pristine look of immaculacy that many modern housewives like to achieve.

Home Owners Shell Out

American home owners continue to spend sizeable sums to "fix up" their homes. Home owners spent $3.9 billion on additions and alterations in 1957, and predicts that this amount will increase by roughly $500 million, or 1.3 per cent, in 1958.

Beauty of Wood Grain Kept by Proper Finish

Some very interesting effects can be obtained by varying the method of finishing wood paneling in your den, family or living room. For instance, the West Coast Lumbermen's Association says that you can easily preserve the wonderful warmth and beauty of Douglas fir or west coast hemlock paneling.

Apply a filler and let dry and then use either a clear varnish, a lacquer or a wax. The fine grain and texture of the wood is retained in all its loveliness.

Bring Out Wood Grain

Collectors of discarded rural items to decorate the home can bring out their former beauty. Water buckets, carriage seats or ox yokes, low benches and old chairs should be sanded and cleaned. A coat of shellic will highlight the grain of old wood.



and Protect Your Home with Boydell Paints

Many Colors to Choose from at

M. A. Benson Co., Inc.
549 N. SAGINAW ST.
FEderal 4-2521

BRUNER
Fully Automatic
WATER SOFTENER



Automatically
SOFTENS
REGENERATES ITSELF
RETURNS TO SERVICE

See This Amazing Softener Today at

H. H. STANTON
Heating & Plumbing Contractor
103 State FE 5-1683



Make yourself comfortable... with MOR-SUN
AUTOMATIC
WARM AIR HEAT
GAS or OIL FIRED

Guaranteed by Good Housekeeping

Here is true operating economy in this new handsome, reliable Mor-Sun Furnace.

SAVE ON FUEL BILLS — CALL US



GOODWILL AUTOMATIC HEATING
3401 W. Huron St. FE 2-7849

Spring Fix-Up Time!
CONCRETE STEPS
For a Step in Beauty
THE UNIT STEP



CHECK THESE FEATURES:
- No Sections to Be Forced Apart by Frost or Settling
- Permanent Beauty—Rugged Dependability
- FHA Specifications
- Strong Reinforced Casting
- Avoid Messy Installation

Safety Tread Reduces Slipping

UP TO 42 SQ. FT. OF PORCH SPACE

Free Estimates — We Deliver Anywhere!

CONCRETE STEP CO.
6497 Highland Rd. (M-59) OR 3-7715

NOW UNDER THE NEW CONGRESSIONAL HOUSING BILL...

VETERANS NO MONEY DOWN

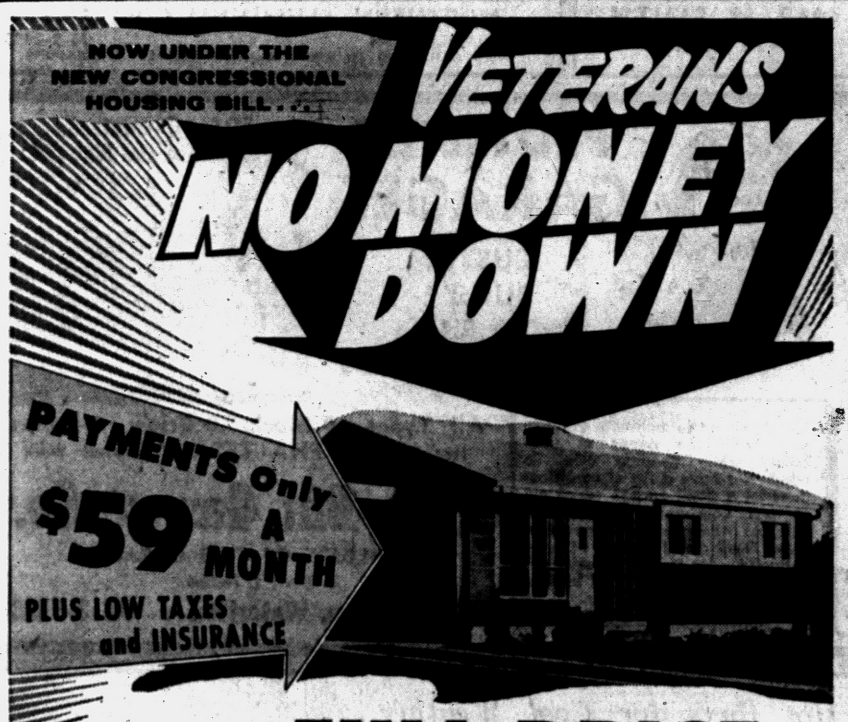

4¾% G.I. Mortgages

FULL PRICE $11,250.00

CIVILIANS $350 down, plus costs

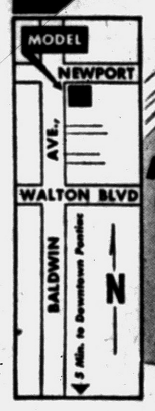

FULL BASEMENT
3 BEDROOMS
PAVED STREETS
City Water & Sewers
BRICK FRONT

2 Short Blocks to:
Pontiac City Busses
Schools
Shopping
Model at Corner of Newport and Baldwin.
(2 Blocks N. of Walton)
Open Sat. and Sun. 12-8 p.m.
Weekdays 4-8 p.m.

Perry Land Co.
Lincoln 8-5877

HEADQUARTERS FOR American-Standard PLUMBING FITTINGS

Replace worn-out fittings NOW



Designed to ease kitchen tasks. A wipe with a damp cloth keeps American-Standard non-tarnishing Chromard fittings sparkling.



We carry a wide variety of bath and shower fittings — enabling you to find just what you want for your home.



Many models and sizes. And the American-Standard Nu-Re-Nu feature adds years to the life of the fitting.

Eames & Brown Inc.
Plumbing — Heating
Air Conditioning
55 E. Pike St. FE 3-7195

Only O'Brien Heating IN PONTIAC Offers 25% Off To General Motors Employees

GM DELCO- HEATING EQUIPMENT

Don't Forget—the Only Heating Dealer That Gives HOLDEN RED STAMPS

O'BRIEN HEATING & SUPPLY
Authorized Oakland County Distributor
371 Voorheis Rd. FE 2-2919

ORDER NOW for EARLY DELIVERY!

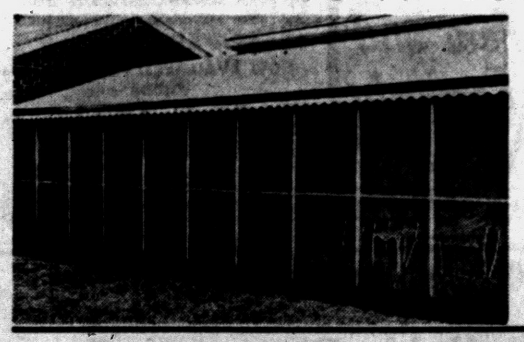

COMPLETE SCREENED-IN PORCH
Baked Aluminum Roof Size
1"x1" Aluminum Sections
8x10 Ft.
Aluminum Siding Door
Cement Slab
$449
Completely Installed—All Taxes Included

CASH AND CARRY

Aluminum Combination STORM SASH
For Basements
Glass 15"x12"
$3.49

ALUMINUM COMBINATION DOOR
• Door Closure Chain
• Lock
• Z Bar Standard Sizes
$27.95

ALUMINUM 2-TRACK Nationally Advertised STORM SASH
$11.88 Average Size

ALUMINUM JALOUSIE DOOR
$49.95 Standard Size

FOR PORCH ENCLOSURES

ALUMINUM JALOUSIES
37x63
$27.95

25 years of experience will assure you of quality workmanship. Guaranteed work.

ALUMINUM AWNING TYPE
37x63
$32.00

Aluminum Sliding GLASS DOORS GLAZED
6/0 x 6/10
$94.50

WE DO REPAIR WORK ON ALL TYPES OF SASH
Aluminum and Fiberglas Awnings—Aluminum Siding—All Types of Aluminum Windows

FE 4-2597
WEEDON HOME EQUIPMENT CO.
1661 S. TELEGRAPH RD. PONTIAC

OVERLOOKING 27-HOLE GOLF COURSE





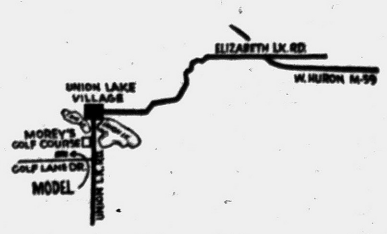

CUSTOM BUILT BY HAROLD YOUNG

LIVE AND PLAY AT
LAKE CENTER MANOR

The rolling greens of a beautiful golf course emphasize the luxurious appeal of this 74 ft. long Ranch Home.

- **Featuring:** Country style kitchen with family size table space.
- **Living Room:** 12½'x24½' with Anderson Window Wall.
- **Family Room:** 13'x16' opening on large shaded lawn and adjoining ½ bath.
- **3 Large Bedrooms:** off center hall — large wardrobe closets.
- **Baths:** Ceramic tile with built-in vanity and large mirror. Also ½ bath.
- **Garage:** Plastered 2½ car garage attached.
- **Road:** Black top. Country size lot ready for seed.

FULL PRICE $19,900
APPROXIMATELY $3,900 DOWN FHA TERMS
OPEN DAILY 1:00 TO 8:00 P.M.

SALES BY
G. Raymond POIRIER
Realtor

For Directions Call
Model EM 3-0368
Office MU 4-3254

View Seaway Versus Winter

Lake Port Delegates See No Big Handicap to Securing Trade

ERIE, Pa. (UPI) — Consensus of delegates attending a one-day forum of the Council of Lake Erie Ports here Thursday was that the four-month winter interruption in lake shipping will be no great handicap to the securing of ocean-going trade once the St. Lawrence Seaway is opened.

Frank M. White Jr., foreign trade traffic manager for the Baltimore and Ohio Railroad, said his company will provide stand-by service for periods when lake "service is not available."

★ ★ ★

Discussing the possibility that shippers using lake ports during the summer might be discriminated against by ocean ports during the winter, Joseph Stanton, executive director of the Maryland Port Commission, said:

"We're not going to turn down winter business, you can rest assured of that."

On the other hand, he said, "We're not ready to concede, either, that we're due to become a seasonal port."

★ ★ ★

Earlier, Arthur B. Johnson, Great Lakes operations manager for W. R. Grace Lines, Inc., warned council members not to expect "any immediate boom" in lake trade at the beginning of seaway operations.

"It will be slow but steady," Johnson said. "Over a long period of time the seaway will provide a great stimulous."

He said his company anticipates "enough cargo out of the Great Lakes in 1959 to pay for the expanded service it contemplates."

Speakers at the forum were from Baltimore, Montreal, Pittsburgh, Buffalo, Cleveland, Toledo, Ohio and Midland, Mich.

Congressmen Fight for Michigan Product

Alien Beans Make Lawmakers Stew

WASHINGTON (AP) — Michigan congressmen now can enjoy their bean soup in perfect bliss — for the next three weeks at least.

The government-operated House of Representatives restaurant has purchased a three-week supply of bona fide Michigan beans.

★ ★ ★

The questioning of the legitimacy of the beans in the famous bean soup began last month.

It was discovered during a most unseasonable time — Michigan Week in Washington — that the beans being used were not from Michigan at all but were in reality imposters from Idaho.

Michigan congressmen, used to bragging about Michigan bean soup served daily to the great and near-great, were irate. They pointed out that the bean soup recipe on the back of the restaurant menu specifically called for Michigan beans.

★ ★ ★

Rep. Robert J. McIntosh (R-Mich) fired off a letter of protest to William A. Rockwell, resaurant manager.

"We take great pride in the quality and flavor of our product as well as in the fact that Michigan beans have been used in the preparation of bean soup in the House restaurant since 1904," McIntosh wrote.

A caustic reply from Rockwell suggested the eastiest solution might be to take the word "Michigan" out of the menu's recipe.

★ ★ ★

"We have not changed the recipe to conform to the change in the bean used from time to time," he said. "I don't think it will serve your interests to make this descriptive change conform to the bean actually used each time, but we can do so if you wish."

And Brockwell told the congressman that House bean soup most decidedly is not necessarily Michigan bean soup.

"As a matter of record," he wrote, "this soup has never been listed on our menu as 'Michigan bean soup' but has been variously described thereon as 'navy bean soup,' 'old fashioned bean soup,' and 'bean soup.'

★ ★ ★

"Further, we have never in the past used 'Michigan' beans exclusively in its preparation."

McIntosh charged off to see the restauranteur because "I didn't think much of his reply."

As a result, he received a letter from Brockwell yesterday in a slightly different tone. It informed him of the purchase of the Michigan beans.

"I am sure my present news will please you . . . " wrote Brockwell. "(I) thought you would like to know we are back on the track with Michigan beans."

And, he said, "we will continue to recommend their use in the printed recipe . . ."

★ ★ ★

But conditions didn't seem really changed today after all the letter writing.

"We'll buy beans where we can get them, and it probably won't always be from Michigan," Brockwell told a reporter.

McIntosh said he wasn't going to fight about it.

"I guess we can't complain," he said.

Building trades craftsmen who construct and repair homes, factories, highways and other structures are the largest group of skilled workers in the country, reports the U. S. Department of Labor.

THE GIRLS by Franklin Folger



"I just did a silly thing. I rubbed on my hand lotion completely forgetting I hadn't washed the dishes."

Old Wayside Inn Reopens Today After 3 Years

SUDBURY, Mass. (UPI) — Historic Wayside Inn, kept alive the past three years only in Longfellow's poetry, is reopening today.

The 272-year-old inn, nearly destroyed in a 1955 fire, has been restored.

★ ★ ★

Wayside Inn, which can truly boast "George Washington Slept Here," has been returned to the colonial style which Longfellow immortalized in his "Tales of a Wayside Inn."

The National Trust for Historic Preservation paid for refurbishing the inn.

The rustic grandfather's clock, which Longfellow's lyrics turned into a tourist tradition, was left a crumpled ruin by the blaze. The charred pieces were fitted into new parts to restore the antique timepiece.

The eight oldest rooms in the 22-room Wayside Inn will be maintained as a museum. Eight guest rooms and two dining rooms, located in a wing added by Henry Ford in 1928, will be reopened.

County Births

Following is a list of children born to Pontiac area couples as recorded in the County Clerk's Office. Only the father's name is used.

PONTIAC

Rufus W. Ritch, 330 W. Princeton
Harry R. Ruark, 29 Pinegree
Samuel D. Rucker, 1005 Durrant
Richard H. Hagberg, 738 Third
Boyd M. Hagaman, 540 Whittemore
Billy J. Nolin, 480 Granada
William J. O'Neil, 634 Balboa
Carl E. O'Dell, 654 Parkwood
Howard C. Ogden, 830 Sarasota
William P. Mahone, 572 Fildew
Oliver H. Millmine, 3472 Kenilworth
Paul W. Myers, 497 Branch
Otis Massey, 479 Alton (twins)
Edward L. Manchester, 12 Stowell
Ernst Mar, 3425 Whitfield
David A. Mason, 7373 S. Shaker
James J. Murray, 139 Thorpe
Cruz H. Moran, 216 Perry
Paul T. Mendleta, 1326 Taylor
Ralph E. Marota, 224 W. Strathmore
Ralph W. Moore, 3176 Midvale
James A. Martin, 85 Coleman
Leonard F. Major, 1905 Long Point
Glenn M. Mills, 611 Crescent Lake
Thurman L. Mason, 177 Fulton
Carson R. Millikan, 365 E. Mansfield
Thomas J. McNally, 591 E. Columbia
Victor E. McNair, 2060 Roseweed
Robert McCoy, 2029 Kingston
Edwin S. McPherson, 29 E. Fairmount
Alvin D. McKinzie, 179 W. Columbia
Leo R. Martin, 2144 Crane
X. L. Molett, 608 Luther
Lloyd Mattock, 2530 Silverside
Lloyd C. Moore, 153 Lincoln
Jose Maldonado, 741 Cortwright
Emil T. Majszak, 3780 Bald Mountain
Augusta L. Mindingall, 558 California
Zaven Malkonian, 371 S. Avery
Daniel E. Marker, 103 Mechanic
Van V. Love, 348, Howard McNeill
George E. Locke, 89 Pinegree
Michael A. Lauinger, 21 E. Rutgers
William D. Jesmore, 484 Tilmor
James N. Jordan, 2840 Oldsmobile
Philip J. Keils, 442 Moore
David Kidwell, 3681 Joslyn
Raymond E. Keith, 6540 Manson
Irven L. Kearney, 66 E. Midland

BOARDING HOUSE



OUT OUR WAY

HALF ACRE CASTLE John Morris

BOOTS AND HER BUDDIES By Edgar Martin



THE BERRYS By Carl Grubert



DIXIE DUGAN By McEvoy and Strieber



ALLEY OOP By T. V. Hamlin

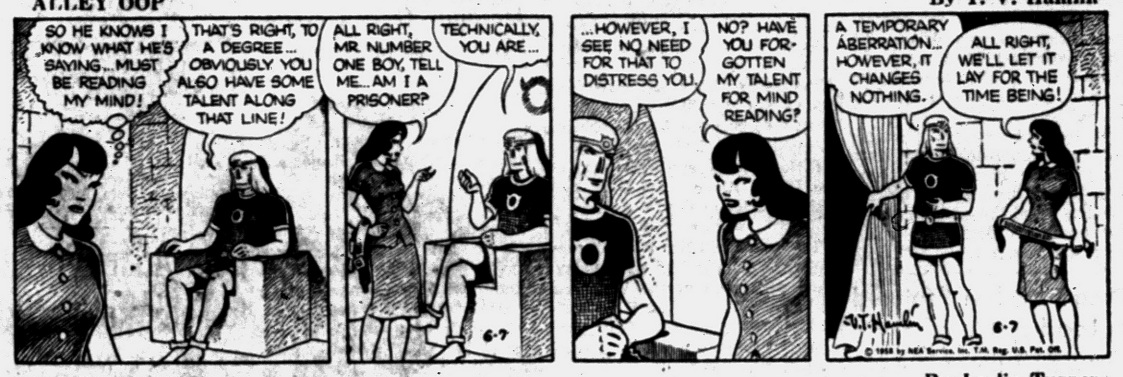

CAPTAIN EASY By Leslie Turner



NANCY By Ernie Bushmiller



MORTY MEEKLE By Dick Cavalli

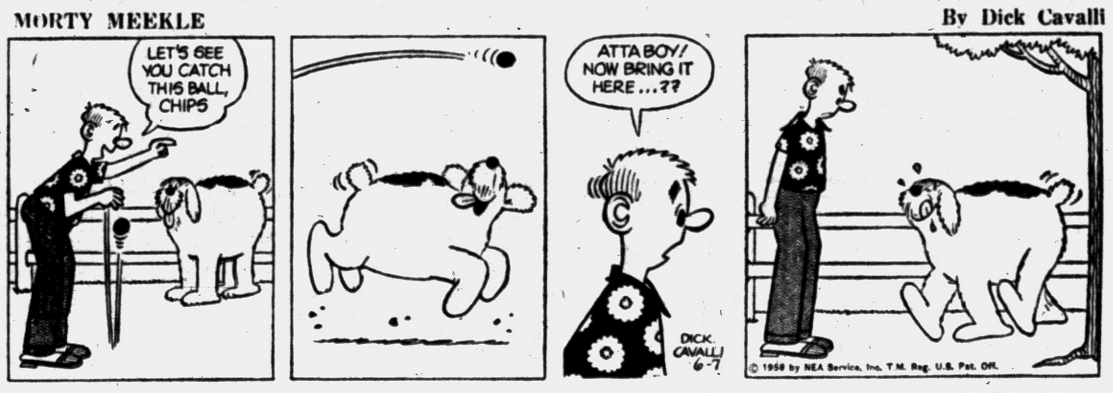

GRANDMA By Charles Kuhn



DONALD DUCK By Walt Disney





STOWING THE GEAR — Boy Scouts Michael Willis, left, and Lawrence Mitchell load their camping equipment into a station wagon under the supervision of Scoutmaster Howard Boone, of Troop 9. The troop left Pontiac Friday night for a weekend trip up north and plans to become the first troop from Pontiac to cross the new Mackinac Bridge.

Interrupts Burglars at Pontiac Market

A passing motorist frightened two burglars who were in the process of looting the Luthier Street Market, 517 Luther St. last night.

James Shelton, of 530 Luther, told police he was driving by the market at 12:45 a.m. and halted for a stop sign at the corner. He saw two men in the store.

Shelton got out to investigate but as he approached the store, the men ran rom the front door and fled on foot, he told officers.

Police found the store ransacked but could not determine if anything was missing.

Dream Kitchen Featured in Local Builderama

Highlighting the grand opening of the Pontiac Builderama Saturday June 7, will be the 20th Century Dream Kitchen in its first Michigan showing. In addition to the kitchen will be the latest inovations in home modernization materials, built-in appliances, and room additions.

The purpose of the Pontiac Builderama is to acquaint home owners with F.H.A. home improvement financing, as well as to display low cost room additions.

The Pontiac Builderama, sponsored by the Big Bear Construction Company will be held at 92 West Huron Street, 9:00 a.m.-6:00 p.m. Saturday and 9:00 a.m.-9:00 p.m. daily.

Calf Stays on Track

ST. ANTHONY, Idaho (AP) — A frightened calf wandered on a railroad track west of here and refused to get off. A slow-moving freight train chugged along behind it for several miles before the calf came to a bridge and jumped off the track.

Pontiac Scouts on Weekend Trip to Visit Bridge

A weekend camping trip at Indian River State Park, afforded members of Boy Scout Troop 9, First Methodist Church, the opportunity to be the first Pontiac scouts to cross the new Mackinac Bridge.

★ ★ ★

Twenty-five boys and nine men left to city at 6:30 p.m. yesterday in an auto caravan for the bridge.

According to Scoutmaster Howard Bone, the group will camp at the Indian River State Park and visit the bridge today.

★ ★ ★

The scouts will fish for wall-eyes and pass outdoor lore tests today. They will lunch at the Vagabond Lodge.

After Sunday breakfast and church services the troop will pack up and return to Pontiac.

Mechanical Mystery Man at Miracle Mile

Beginning Monday, Roboto, a "man of mechanical mystery" will make appearances at the Miracle Mile Shopping Center, Telegraph Road at Square Lake Road.

According to Ralph Eastridge, president of the Miracle Mile Business Assn., Roboto will offer a $1,000 certified check to anyone who can make him laugh.

He will appear from 6 to 9 p.m. Monday through Friday, and from 1 to 2:30 p.m. and 7 to 8:30 p.m. Saturday, June 14.

Discover Ideal Setup

NORTHFIELD, Minn. (AP)—Volunteer Red Cross workers here had an ideal setup for a tornado disaster test.

They used a string of buildings in the process of being dismantled for the locale.

Says Labor Bill Fully Adequate

Sen. Kennedy Hopeful Measure Gets Through Without Amendment

WASHINGTON (AP)—Sen. John F. Kennedy (D-Mass) said today a labor bill now ready for Senate action would be fully adequate to deal with union abuses.

★ ★ ★

Kennedy, chief author of the measure, told a reporter he is strongly hopeful the bill could get through the Senate without major amendment. He cited two factors:

1. Support of the bills by Sen. John L. McClellan (D-Ark), chairman of the Senate Rackets Investigating Committee.

2. The 12-1 vote by which the Senate Labor Committee approved the measure yesterday.

★ ★ ★

The bill would set up a union democracy code and would require full public accounting of union financial affairs. It also would modify or repeal parts of the Taft-Hartley law along lines sought by organized labor.

★ ★ ★

Senate Republican Leader William F. Knowland of California said he would fight on the Senate floor for all of his proposed labor control amendments which are not in the bill.

★ ★ ★

The measure incorporates some of Knowland's proposals, including a requirement for secret ballots in union elections. But many of his most stringent ones are omitted.

The committee plans to send the bill to the floor next Tuesday, meeting a June 10 deadline previ-

★ ★ ★

ously set by Senate leaders.

If finally enacted, the bill would bring about the broadest changes in basic labor law since the Taft-Hartley Act was passed in 1947.

Landslide in India Kills 52 Persons

CALCUTTA, India (AP) — Aland-slide killed 52 persons in the Lohit region of India's northeast frontier, according to a delayed message received today in Shillong.

The landslide occurred at night in an area about 300 miles northeast of Calcutta, burying a construction party of 32 and 20 women and children.

Beauchamp to Assist at Teachers' Parley

Robert F. Beauchamp, head of the Pontiac Central High School English department, will be a panelist at the eighth annual Conference Series for English Teachers held at the University of Michigan.

Beauchamp will be among four panel members who will discuss preparation for college composition June 30.

The conference covers special problems in the teaching of high school English.

Mickey Rooney Reveals 4th Wife Seeks Divorce

HOLLYWOOD (UPI) — Mickey Rooney, 37, and his fourth wife are both seeking happiness — but they're going to look for it without each other.

"Elaine is a sweet girl. She deserves all the happiness there is," Mickey said yesterday when word got out that his wife, actress Elaine Mahnken, had consulted a lawyer about ending their six-year marriage.

"But I'm not a bad guy either," Mickey said without pride. "I feel I deserve happiness too.

"We just can't seem to find it together."

MARKETS

The following are top prices covering sales of locally grown produce brought to the Farme'rs Market by growers and sold by them in wholesale package lots. Quotations are furnished by hte Detroit Bureau of Markets, as of Friday.

Produce

FRUITS

Apples Northern Spy, bu.	$5.50
Apples Steele Reds, bu.	5.50
Strawberries, (crate) 16 qts.	6.50

VEGETABLES

Asparagus, (bchs.) doz.	1.70
Beets, (bchs.) doz.	2.00
Chives, doz.	1.75
Dill (bchs.) doz.	1.00
Kohlrabi, (bchs.) doz.	2.00
Leeks, (bchs.) doz.	2.00
Onion, dry 50-lb.	3.00
Parsley Root, (bchs.) doz.	1.50
Potatoes, fancy, 50-lb. bag	2.10
Radishes, red (bchs.) doz.	1.00
Radishes, white (bchs.) doz.	1.00
Rhubarb, outdoor (bchs.) doz.	.95
Tomatoes, hothouse, 8 lb. (bskt.)	2.75
Turnips, (bchs.) doz.	1.25

GREENS

Cabbage, bu.	1.50
Collard, bu.	1.50
Kale, bu.	1.75
Mustard, bu.	1.00
Sorrell, bu.	1.25
Spinach, bu.	1.25
Turnips, bu.	1.00

LETTUCE—SALAD GREENS

Endive, bu.	2.00
Escarole, bu.	2.00
Lettuce, head, bu.	2.50
Romaine, bu.	1.50

DETROIT EGGS

DETROIT, June 6 (AP) — Eggs, F.O.B. Detroit, cases included, federal-state grades:

Whites — grade A extra large 43; large 39; medium 35; small 31; grade B large 37. Browns — grade A extra large 42; small 31. checks — 29½.

Total weekly receipts of government graded eggs May 31 — June 6, 8,640 cases.

Commercially graded: whites — grade A large 36-37; medium 34. Browns — grade A large 35-36; medium 33.

Lodge Calendar

Regular meeting, Pontiac Chapter 228, O.E.S., Monday evening, June 9th. at 8 p.m., 18½ E. Lawrence. Edith M. Coons, Sec.

News in Brief

Rummage — Congregational Church. Fri., June 6, 8 a.m. to 5. Sat. 8 to 10 a.m. Shoes, blouses, 50 dresses, priced at 25c. —Adv.

New stock of merchandise received daily at the Salvation Army Red Shield Store, 118 W. Lawrence Street. —Adv.

Rummage Sale 9:00 — 98 W. Howard, Saturday —Adv.

Rep. Adam Powell to Seek Re-Election

NEW YORK (AP)—Rep. Adam Clayton Powell (D-NY) officially was endorsed last night to run for re-election on the Republican ticket.

★ ★ ★

The Negro congressman was approved unanimously by 125 county committeemen of the 16th Congressional District. Powell last week won the support of the majority of GOP Harlem district leaders, in defiance of the wishes of Thomas J. Curran, Republican county chairman.

Later last night Powell, in a brief speech before a state convention of Negro Masons, said he was grateful for the GOP endorsement but added:

★ ★ ★

"I am a Democrat and intend to remain one."

Powell did not elaborate. However, observers have noted that Powell, if he gives up his Democratic party label, stands to lose seniority rights in Congress.

Powell was ditched by Tammany Hall — Manhattan Democratic organization — because he backed President Eisenhower in 1956. Powell had expressed dissatisfaction with the Democrats' stand on segregation.

★ ★ ★

The Harlem congressman, who also is a Baptist minister, has been indicted on federal income tax evasion charges. He has pleaded innocent.

Baccalaureate Service Set at Avondale High

AVONDALE — Baccalaureate service for the 1958 graduating class of Avondale High School will be held tomorrow at the high school auditorium.

The Rev. D. A. Hoenshell of Church will be the guest speaker at the program which begins at 8:15 p.m.

★ ★ ★

The Rev. R. H. Dodson, pastor of Elmwood Methodist Church, will give the invocation and benediction.

Commencement exercises for the 112 rgaduates will be held Wednesday at 8:15 p.m. in the high school auditorium.

Dr. Wilbur E. Moore, dean of the speech department at Central Michigan College, will give the commencement address "Mountains of the Moon."

Three From Pontiac at Insurance Parley

Three Pontiac residents were among the 170 insurance agents throughout the state who attended the "Mutual Insurance C onference" at Michigan State University this week.

Attending the three day conference were Mrs. Allen McCrory, Mrs. Carlos Richardson and Harry Garling, all representatives of the Monitor Mutual Insurance Company of Michigan.

PUBLIC SALE

1957 Chev., Serial No. VB57F215305, 2 dr. sed. 210. Sale to be held 10:30 a.m., June 10, 1958 at 601 Pontiac State Bank Bldg., Pontiac, Michigan.

June 6, 7, '58.

Baccalaureate Rite Set at Walled Lake

WALLED LAKE — The Rev. Edward D. Auchard, pastor of the Orchard Lake Community Presbyterian Church, will deliver the baccalaureate address at 8 p.m. Sunday in the Walled Lake High School auditorium.

Invocation and benediction will be given by the Rev. Frederick Foutz, pastor of Shepherd of the Lakes Lutheran Church.

Music will be provided the high school girls chorus under the direction of Mrs. Frank Balaam. Jan Richman will play the organ prelude, processional and recessional.

★ ★ ★

Families and friends of the students have been invited to attend. No admission will be charged.

Neosho, Mo., is so intent on beautifying the city that garlands of flowers are placed around garbage cans.

If taxes continue the upward spiral, a person's gonna have to work like a dog to even live like one . . . A husband shouldn't mind doing the dishes for his wife, as long as she helps him with the other housework . . . Every child would learn to write sooner, if he could do his homework in wet cement. —Earl Wilson.

Notice to White Lake Township Voters in Waterford School District

VOTE MONDAY

To Continue Good Government in Waterford School District. The minority often rules because voters neglect their duty. Don't be sorry later. **VOTE NOW!**

Vote Early June 9

DISTRICT 5 AT PONTIAC LAKE SCHOOL WILLIAMS LAKE RD. AND GALE RD.

Sponsored by English Villa Ass'n.



Glenn R. Griffin

Sparks-Griffin

FUNERAL HOME

"Thoughtful Service"

46 Williams St. Phone FE 2-5841

24-Hour Ambulance Service

Donaldson-Fuller Agency, Inc.

"Reliable INSURANCE Protection"

YOUR Independent Insurance AGENT serves YOU

Phone FE 4-4565

147 W. Lawrence St.

Now Renting for Immediate Occupancy

BRAND NEW ORCHARD COURT APARTMENTS

1 and 2-BEDROOM AIR-CONDITIONED

West Side Location in One of Pontiac's Finest Residential Areas

SALMER STREET Just South of Seminole Hills Off Orchard Lake Avenue

ADULTS ONLY — RENTS START AT $90

Limited Time Only: No Lease or Security Deposit Required

Call or See Bob Gardner, Res. Mgr.

19 SALMER, APT. 6 FE 8-6918

WANT ADS To Buy Hire Loan Rent Sell Swap

FE 2-8181

Death Notices

FARMS, JUNE 6, 1958, PHOEBE, 250 S. Josephine, age 64; beloved wife of Robert Farms; dear mother of Robert E. and John G. Farms and Mrs. Isabel Markham; dear sister of Robert Penman and Mrs. Bertha Livingstone. Funeral hervice will be held Monday, June 9, at 1:30 p.m. from the Huntoon Funeral Home with Dr. Wm. Marbach officiating. Interment in White Chapel Cemetery. Daughters of Scotia will have a Memorial Service Sunday at 7 p.m. Mrs. Farms will lie in state at the Huntoon Funeral Home.

KNOOP JUNE 6, 1958, DONALD Scott, 1956 Oakfield, Ortonville, beloved, infant son of Mr. and Mrs. Robert Dale Knoop; dear brother of Cheryl Lyn, Karen Sue, Keith Eugene and Robert Dale Knoop Jr. Funeral service will be held Monday, June 9, at 11 a.m. from Coats Funeral Home, 3141 Sashabaw Rd., Drayton Plains with Rev. Roy F. Boutruff officiating. Interment in Crescent Hills Cemetery. Baby Donald will lie in state at the Coats Funeral Home.

TUFFELMIRE, JUNE 5, 1958, IDA, 51 Clarence, age 60; dear mother of Mrs. Minnie Crothers, Mrs. Bertha Graves, Mrs. Verna Knox and Frank Campbell; 25 grandchildren and 43 great-grandchildren and 5 great, great-grandchildren also survive. Funeral service will be held Monday, June 9, at 11 a.m. from the Sparks-Griffin Funeral Home with interment in Deckerville, Mich. Mrs. Tuffelmire will lie in state at the Sparks-Griffin Funeral Home.

Funeral Directors 4

"A HOMELIKE ATMOSPHERE"
COATS FUNERAL HOME
Drayton Plains OR 3-7757

Donelson-Johns
FUNERAL HOME
"Designed for Funerals"
SPARKS-GRIFFIN CHAPEL
Thoughtful Service FE 2-5841

Voorhees-Siple
FUNERAL HOME
Ambulance Service—Plane or Motor
FE 2-8278

Cemetery Lots 5

5 SPACES, WHITE CHAPEL CEMetery Valued at $750. Will sell $525. FE 4-6975.

OAKLAND HILLS MEMORIAL Gardens 2 lots 8 place for sale or trade. Phone FE 4-1051.

OAKLAND HILLS MEMORIAL Garden. 12 Mile and Novi Rd. 2 Crypts OR 3-7506.

WHITE CHAPEL. 3 GRAVES, main drive. FE 2-0432 or FE 5-9064

Help Wanted Male 6

RAILROADS NEED MEN 17 to 34—

Needed at once to train for railroad operator, agent positions. $350-$465 monthly. Low cost training; placement assured. Contact Mr. Gillette, Hotel Waldron, Tuesday, June 10th, 10 A.M. to noon and 4 p.m. to 8 p.m. Married, bring wife minors a parent.

SALESMEN WANTED, MERCURY & Rambler, Rochester. OL 1-9141.

WANTED: MEN WILLING TO work hard, to make a good future in sales line for advancement to branch manager. Apply 8 to 5:30 p.m. 80 N. Paddock.

Help Wanted Female 7

2 GIRLS TO OPERATE AJAX Auto. Shirt Press. MI 4-1313. Beck Cleaners, 322 N. Woodward.

BEAUTY OPERATOR FOR NEW shop opening July 1 in Waterford-Drayton Plains area. Write Pontiac Press Box 97, stating exp., phone number, etc.

CAREER OR PART TIME

Work 3-4 hours day or early evening & earn as much as $50 to $100 per week. Car necessary. CALL FE 5-6573 or MA 4-2464, 9 'til noon.

CAPABLE MIDDLEAGED WOMAN for general housework. No incumbrances. Live in. 3 adults. Bloomfield Hills. Write Pontiac Press Box 75.

EXPERIENCED COOK FOR DAY shift. FE 8-9971.

APPLICATIONS ACCEPTED FOR fountain manager for new store, paid vacations, insurance benefits. Apply at

S.S. KRESGES
DRAYTON PLAINS

DENTAL ASSISTANT, EXPERIenced. References required. FE 4-5355.

EXPERIENCED GIRL 18 TO 35, Porter's Drive Inn
2670 Auburn

EXPERIENCED WOMAN FOR general housework & child care. Every Mon. & every other Sun. off. Live in. $35. MA 6-1570.

ELDERLY WOMAN FOR BABYsitting, live in, more for home than wages. call before 2 p.m., EM 3-4170.

EXPERIENCED ASSISTANT needed for physicians office in Birmingham. Must have knowledge of routine laboratory procedures EKG & X-ray. Experienced in allergy work desirable. Write Pontiac Press stating age and experience Box 115.

EXP WAITRESS FOR NIGHTS. Apply in person after 6 p.m., 6761 Dixie Hwy., Clarkston.

GIRLS FOR TELEPHONE SOliciting from 9 a.m. to 1 p.m. and from 1:30 to 5:30 5 days. Apply in person between 9 a.m. and 5 p.m. at 3½ S. Saginaw in the Key building, Room 202.

KITCHEN HELP WITH SOME grill exp. wanted. Apply at the Big Boy Drive-In, 2490 Dixie Hwy.

LADIES AND GIRLS

Part time telephone saleswork from our office. 4 hrs. daily. 5 days weekly. Hourly rate plus commission. FE 8-9693. Mr. Meyers, between 9 & 5.

LADY FOR LIGHT HOUSEWORK and care of child. Live in. OR 3-7190. After 6 p.m.

OFICE WORK. SM. OFFICE PREferred. FE 2-8326.

OPENING TELEPHONE SURVEY department for lady over 25. Will train. Kendale's. 14 S. Saginaw.

PANTRY GIRL WANTED MI 4-4896 after 2 p.m.

PARENT INSTITUTE NEEDS three representatives in Oakland County. Neat and aggressive. Free from 9 a.m. to 5 p.m. $50 to $60 weekly. Call for personal interview. EM 3-0490

REPEAT BUSINESS. SELLING & servicing. Part or full time. $600 investment required. FE 5-5769.

SECRETARY FOR ONE GIRL real estate office for month of August. Shorthand & typing required. Write Pontiac Press Box 56.

WAITRESSES, FOUNTAIN GIRLS and car hops. Appear in person at Howard Johnson's Woodward and Square Lake Rd.

WAITRESS WANTED. PASQUALES restaurant in Lake Orion. MYrtle 3-1421.

WAITRESS FOR EVENING WORK. 5171 Dixie Hwy., Drayton Plains.

WAITRESS

Apply Jet Diner, 714 Woodward Ave. Corner S. Blvd.

WAITRESSES OVER 21. EXPERIenced. Own transportation. Bloomfield restaurant. 6535 Telegraph Rd.

WANTED EXPERIENCED TELEphone solicitor. FE 2-7164.

WANTED MIDDLEAGED WIDOW woman (white) to be companion to an elderly lady. More for home than wages. Room with board. References. FE 2-0479.

Help Wanted 8

ALL MEN OR WOMEN DESIROUS of making $2 to $5 per hour, full or part time. See Mr. Smith. 150 N. Perry 8 to 12 p.m.

AD MATCHES, SELL AMAZING DESIGNS! 10, 20, 30, 40 and 240-light book matches. BIGGER SPOT CASH COM; Every business a prospect. Repeats. Start without exp. men, women; full, part time. BUY NOTHING. Sales kit furn. MATCH CORP. OF AMERICA, Dept. MP, Chicago 32.

FREE RENT FOR COUPLE TO help care for invalid. Call FE 4-3036.

TELEPHONE SOLICITING. MUST be 18 or over. Hours — 9 til 2:30. Apply 3½ S. Saginaw. FE 4-1103.

TELEPHONE SOLICITOR One will be picked for room supervisor. Hourly rate plus bonus. 25 E. Lawrence. Apply between 2 and 10 p.m.

Employment Agencies 8A

BAKER
$390

Male, 1st class baker. Must be a professional. Married & dependable. Night shift. MIDWEST EMPLOYMENT, 406 Pontiac State Bank Bldg. FE 5-9227.

IT'S FOR REAL
$325

A real opportunity for a real good Secretary with Real Estate experience. Accurate typist — No shorthand. Call: EVELYN EDWARDS, FE 4-0584, 511 Community Nat'l. Bank Bldg.

PERSONNEL SECRETARY $350

An unusual opportunity for a girl who can type 60 w.p.m. — Take shorthand at 120 w.p.m. These excellent skills can qualify you for a permanent position in Personnel. Call: EVELYN EDWARDS, FE 4-0584, 511 Community Nat'l. Bank Bldg.

SECTY

Aged 21-35 to work in small office, good typing & shorthand, skills, hours 9 to 4:30 with 1 hour for lunch, 5 days, no Saturdays. MIDWEST EMPLOYMENT, 406 Pontiac State Bank Bldg. FE 5-9227.

SOCIAL WORKER
$400

If you hold a college degree of any kind and would like a fascinating worthwhile position, here is your chance. Call: EVELYN EDWARDS, FE 4-0584, 511 Community Nat'l. Bank Bldg.

BOX REPLIES

1, 4, 5, 11, 22, 26, 28, 32, 42, 74, 76, 84, 87, 90, 92, 95, 112, 117.

The Pontiac Press FOR WANT ADS DIAL FE 2-8181 From 8 a.m. to 5 p.m.

All errors should be reported immediately. The Press assumes no responsibility for errors other than to cancel the charges for that portion of the first insertion of the advertisement which has been rendered valueless through the error. When cancellations are made be sure to get your "kill number." No adjustments will be given without it.

Closing time for advertisements containing type sizes larger than regular agate type is 12 o'clock noon the day previous to publication.

Transient Want Ads may be cancelled up to 9:30 a.m. the day of publication after the first insertion.

CASH WANT AD RATES

Lines	1-Day	3-Days	6-Days
2	$1.50	$1.86	$2.70
3	1.50	2.70	3.96
4	1.80	3.48	5.04
5	2.25	4.05	6.00
6	2.70	4.86	7.20
7	3.15	5.67	8.40
8	3.60	6.48	9.60
9	4.05	7.29	10.80

Help Wanted Male 6

1st CLASS CABINET MAKER with own tools. Must be able to read details. Steady work. Write Pontiac Press Box 82.

2 or 3 Men

wanted. Some knowledge of care on all types flooring helpful. Apply 1064 W. Huron between 10 and 11:30 A.M.

AUTO MECHANIC

Must be experienced on Pontiac & Cadillac. Also Hydramatic experience. Apply in person. Lee Osborn Sales Co. 115 E. Liberty St., Milford.

BARBER, FULL OR PART TIME. MU 4-5084.

CAB DRIVERS, STEADY AND part time, day or night shift 101 W. Huron.

CANVASSER WANTED. ALSO telephone solicitor. Draw and commission. FE 5-8245. 8 a.m. to 5 p.m.

DRY CLEANING ROUTE SALESman. Experienced only. Sani-Klean Dry Cleaners, FE 8-8602.

EXPERIENCED REAL ESTATE SALESMAN with managerial capabilities to work in ne woffice on M59 near Pontiac Lake. For interview call OR 3-1349.

FROM 18 TO 80 CANVASSERS. Commission plus bonus. Apply 78 N. Paddock from 9 to 9:30 a.m.

LAWN CUTTING, ALL DIFFERent prices. FE 4-0234.

MEN WANTED. APPLY 80 N. Paddock. Between 8:30 & 9 a.m.

MANAGER WANTED

Men's clothing store. Must be experienced window trimmer Kamber Clothes 239 Huron. Port Huron.

MALE HELP WANTED

Man to learn heating & air-conditioning. Guaranteed salary. Apply 463 S. Saginaw. Mon. morning between 8 & 10.

NO RECESSION HERE! NATIONal established financial concern, has 3 openings, neat appearing men with some sales experience. Introduce financial service Business-Professional men. No down payments — plenty repeats — everything furnished. Top Commission-Bonus setup assures steady income. $100 weekly draw qualified men. Write immediately, Box 548, Painesville, Ohio.

PONTIAC AREA GRADUATES

Energetic young men for career in shoe retailing with a future. Apply Kinney Shoes, Miracle Mile Center.

GET IT QUICK, through Classified Ads! Yes, whatever it is — dial FE 2-8181 for an ad-writer and get it!

Instructions 9

PIANO LESSONS: MAJORS IN Gospie music and in beginner. FE 5-0967.

Royal Oak Beauty College

Guy Carl is now accepting a limited amount of student beauticians in his newest beauty college. For more information write or call Lincoln 8-9100 504 E. Fourth St. Royal Oak.

Work Wanted Male 10

A-1 CARPENTER WORK NEW — Repair FE 4-4210.

BLOCK, CEMENT, BRICK, FIREplace, carpenter work. 20 years experience. OR 3-9072.

CABINET MAKER AND CARPENter. Kitchens a specialty FE 4-5000

CARPENTRY — FINISH TRIM — Custom cabinets specialty. FE 5-5632.

CARPENTER, NEW & REPAIR work, roofs. FE 3-8037.

CARPENTER AND MASON WORK. Dean Greenhoe, FE 5-3726.

EXPERIENCED ELDERLY CARpenter Needs Work Badly. Also Have Tools For Other Kinds of Work. Call OR 3-1859 After 6:00 P.M.

INTERIOR & EXTERIOR PAINTing, reasonable. Free est. OR 3-3793 or OR 3-8117

INSIDE & OUTSIDE PAINTING, cabinetwork, carpentering, plumbing, tile laying, roofing, rec. rooms plaster repair. FE 5-8371.

LAWN AND GARDENING OR what have you. OR 3-5479.

MAN WANTS OUTSIDE WORK. Painting, yard work, any kind of janitor work. FE 4-0234 anytime.

MAN WOULD LIKE WORK DOING odd jobs. FE 3-5560.

PLUMBING & HEATING REPAIRS on pumps & sprinkling systems. FE 5-7183

RETIRED MAN WANTS PART time janitor job. FE 5-8979.

REAS. TREE TRIMMING AND removal. OR 3-6963.

SMALL JOBS CEMENT, BRICK and block. OR 3-5108.

TEACHERS DESIRES SUMMER employment. Retail and wholesale selling experience. EM 3-3632.

TREE REMOVAL, TRIMMING & lots cleared. Free estimate. FE 5-8502.

TRIM, ROUGH, KITCHEN CABINETS, ATTICS, RECREATION RMS., REMODELING. CALL ANYTIME. EM 3-6416 OR FE 2-8810.

WE BUILD GARDENS AND lawns. Cut grass and weeds, and sell black top soil by bushel. Hand digging, and light hauling. Free estimates. MY 3-1198 or FE 5-3149.

WTD. LAWN MOWING & ODD jobs for 15 yr. old. FE 5-9643.

YOUNG MAN WITH FAMILY DEsires part time work or caretaker or maintenance position. Have refer., and chauffeur's license. FE 8-0371.

Work Wanted Female 11

I DAY IRONING SERVICE. $3 bushel. FE 5-1471.

2 WOMEN WANT WALL WASHing and housecleaning. FE 3-7581.

EXPERIENCED COSMETIC LADY wants full or part time work, nights. Box 117 Pontiac Press.

GIRL WITH CAR WANTS DAY work. Mon. thru Fri. FE 8-0721.

GIRL 17 DESIRES DAY TIME baby sitting job. References. FE 4-5303 after 4:30.

HOUSEWORK BY THE HOUR. FE 8-9489

MOTHER WOULD LIKE TO CARE FOR SMALL CHILD DAYS ONLY. FE 4-6997

PONTIAC BABYSITTERS BUREAU Licensed & bonded. Drivers 25 cents per hr. Adult sitters. Orlando 3-3761

MIMEOGRAPHING, TYPING, SECretarial service EM 3-2942.

WASHINGS & IRONINGS. FE 5-9724

WOMAN WOULD WORK AS Short Order Cook. FE 8-8327.

WOMAN WANTS DAY WORK FOR Monday & Thursdays. FE 8-4344.

WASHINGS & IRONINGS. Waterford Vic. OR 3-3702.

Building Services 12

AAA Floor Sanding
Floor Laying - Finishing
C. BUD BILLS FE 8-2050

ALL KINDS OF CEMENT WORK Brick and block OR 1-5686.

A-A TRENCHING

Footings, Septic Field, OR 3-4943.

A-1 BASEMENTS PUT UNDER present home. FE 8-8944.

ALL KINDS OF CEMENT WORK. Reasonable. Floors & drives a specialty. Jensen FE 2-2340.

A & B TRENCHING

Footings water lines field tile. FE 5-9961

A-1 CARPENTER CREW AVAILable. Roughing and finish. Also alterations. Free est. FE 5-3608.

ANY TYPE OF HOUSE PLANS custom drawn. OL 1-8200 EM 3-4931

ALUM SIDING PRE-CAST STONE applied by experts. FHA terms. EM 3-0482 Gordon Flattley

BRICK, BLOCK, FIREPLACES & cement work. FE 8-8944.

BRICK, BLOCK AND CEMENT work. Also chimneys. No job too large. Residential and commercial. Guaranteed work. Ph. MY 3-1128

BUILDING REPAIR, PLASTERing, carpentry, brick, block & cement work. FE 4-2290.

BRICK, BLOCK STONE WORK. Fireplaces our specialty. OR 3-7603.

BLOCK, BRICK, CEMENT WORK and fireplaces. MA 5-0378.

BULLDOZING
FE 5-2853

CUSTOM HOMES BY LICENSED builder. Build with confidence. EM 3-4175.

CEMENT AND MASON

Work done expertly. Free estimate, 16 yrs. exp. OR 3-9402.

CEMENT WORK, SIDEWAYS, driveways & patios. OR 3-9082 or FE 4-1196

CUSTOM HOMES BY LICENSED builder. Free estimates. OL 1-3461.

CEMENT WALKS PORCHES and steps. FE 4-5143.

CEMENT IS OUR SPECIALTY. Floors, basements. EM 3-4879

CEMENT & BLOCK
WORK FE 5-0782

DRY WALL PAINTING AND FINishing. Free estimates. FE 4-6191.

DRY WALL TAPING. GUARANteed work. Free estimates. OR 3-5090

EXCAVATING, TRENCHING, bulldozing, top soil, etc. JIM EM 3-0881

FREE ESTIMATES ON WIRING, for water heater ranges & dryers. FE 8-8431 R & S Munro Electric Co., 1060 W. Huron.

ELECTRIC SERVICE. FREE ESTimates. Partney Electric, FE 5-5439.

ELECTRICAL WIRING. ED MURray, 956 Myrtle. FE 2-8657.

FREE ESTIMATES

On new homes, additions, modernizing. We will build or repair anything. Financing available. Call FE 4-0681 or FE 5-0242 now.

20 YRS. EXP. CEMENT WORK OF all kind. Fully insured. All work guaranteed. FE 8-1236.

GUARANTEED ROOFS — ALL kinds. Est. 1918. Hugus Marsh, 353 N. Cass. FE 2-3021. FE 3-8946.

HOUSE RAISING AND MOVING, also 32 ft. Boom truck. FE 8-8944.

HOUSEMOVING — FULLY equipped. FE 4-8450. L. A. Young.

HOME GARAGE, CABINS, ADDItions. Licensed builder. FHA terms. FE 4-8909.

NOTICE TO HOME-OWNERS

Now you can use that extra car, motor boat, vacant lot, or anything of value to remodel your home, put on new siding, or build that extra room you need. Take up to 5 years to pay the balance. Phone EM 3-4466.

Building Service 12

PLASTERING, NEW AND REpair. Vern Keller, FE 5-7239 after six.

ROOFING, ALL KINDS AND sheet metal work. Free estimates. FE 5-7239.

S. G. SNYDER FLOOR LAYING, sanding and finishing. Phone FE 3-0592

ROOF REPAIRS
EAVESTROUGHING FE 4-0444

PLASTERING & REPAIR REAS. Pat Lee FE 2-7023.

SWIMMING POOLS OF DISTINCtion built and contoured of steel and concrete for lasting beauty and pleasure. So before you dive into a new pool why not see what Country Squire has to offer? OR 3-6479.

SPECIALIST IN ALL TYPES OF concrete work. Res & Comm'l. Licensed, bonded, insured, free est. Raymond W. Commins, OL 1-9772.

TRENCHING, EXCAVATING FOR septic tanks, field tile, footings, ditches & boat wells. OL 1-0852.

TRENCHING AND BULLDOZING

R. D. Thompson FE 5-8872

WE DIG BASEMENTS UNDER houses. Block and cement work. FE 2-3796 or FE 5-0984.

Building Supplies 12A

25 ROOF TRUSSES, 22 FT., EXcellent for garage. $30. OL 5-1061.

FIREBRICK USED. 10 CENTS EA. Reg. brick, 3 cents ea. 31248 W. 9 Mile

Business Services 13

24-HOUR

COMPLETE ELECTRIC SERVICE

OR 3-8130 OR 3-3220

30 DAYS ONLY

Special low prices and free estimates on all heating and chimney work done now. We are chimney specialists, a local registered company. This is our year around business. We clean, repair, rebuild, & build new chimneys, specializing in liners for gas chimneys. Chimney baskets made to order. Clean, repair all types furnaces, fireplaces water heaters, boilers, incinerators. Save dollars. Call now. FE 8-4301.

ACCENT ON QUALITY. INTERLAKES TREE SERVICE. Trim, remove, cabling, surgery, land clearing. Insured. MA 4-2903.

ASPHALT PAVING

Driveways, parking lots, long guarantee, financing. OL 2-0266.

ACME ASPHALT

Paving, driveways, parking lots, etc. Our prices are below that of last year. Call OR 3-3421 for free estimate.

ALL MAKES OF FOUNTAIN PENS repaired by factory trained man at our office. General Printing & Office Supply Co., 17 W. Lawrence St. Phone FE 3-0135.

ASPHALT PAVING

Let us estimate your driveway or parking lot.

WE HELP FINANCE

Dependable Asphalt Paving Co. FE 5-5037 or FE 4-7980

APPLIANCE SERVICE

We service all makes of wringer and automatic washers 30 yrs. in Pontiac

ROY'S, 96 Oakland FE 3-4021.

BEACHCLEANING

Beaches cleaned, installed, and sanded. EM 3-2026 or EM 3-2088.

BLOOMFIELD WALL CLEANERS. Wall and windows. Reasonable. Free est. No obligation. FE 3-1631.

BULLDOZING & GRADING. Contract or hourly rate. FE 4-8650.

ELECTRIC MOTOR SERVICE Repairing & rewinding. 218 E. Pike St. FE 4-3981.

FURNACE CLEANING OR REpair. Very reas. OR 2-2013.

FURNACE SERVICE — 15 YRS exp. Get my price. Ph. FE 2-5437

GENE'S HEATING SERVICE. Furnaces cleaned, sold, repaired. 23½ Crooks Rd., Rochester. FE 5-3909

LAKE CLEANED, WEEDS AND mud removed. Free estimates. Fishers Lake Cleaning, OR 3-6126.

PLASTERING—NEW OR REPAIR. Work Guaranteed. FE 5-0394.

RADIO & TV SERVICE. ALSO service sewing machines & vacuum cleaners. Appliance Center. FE 4-2690 days. FE 8-5959 nights.

Saws — Lawnmowers
Accurately Sharpened
8 Chamberlain FE 2-7680

SAWS MACHINE FILED Manley Leach 10 Bagley St.

SMITTY'S AIR-COOLED ENGINE & lawnmower motor repair service. Engine parts. FE 4-2416

WILL REBUILD OR REPAIR any type of outboard or lawn motors. All work guaranteed. FE 3-7216.

Dressmaking, Tailoring 16

DRESSMAKING, TAILORING. Alterations, Drapes & formals done in my home. Call FE 8-8455.

Garden Plowing 16B

AAA ROTO-TILLING. LAWN, gardens and flower gardens. 443 Lochaven Rd. FE 5-9018. Free estimate.

A-1 GARDENS, YARDS & DISCing. OR 3-2406.

CUSTOM PLOWING, GARDEN, yard, or acreage. Anywhere. FE 5-8511.

GARDEN PLOWING, LAWN grading and leveling. Vicinity of Baldwin and Walton. FE 4-8543.

GARDENS AND YARDS PLOWED and dragged. FE 2-3345.

GARDEN, LAWNS, PLOWING, discing. Dozing or leveling. Cow manure, dirt. FE 4-3371.

PERENNIAL GARDENS. PLOWing & discing. FE 8-1333, OR 3-3382.

ROTO-TILLING LAWNS AND GARdens. 315 E. Wilson. FE 2-6920.

Insurance Agencies 17A

NO INCREASE IN AUTO RATES We Write All Types Insurance DANIELS INSURANCE AGENCY 563 W. Huron FE 3-7111

Laundry Service 18

OR FAMILY LAUNDRY SERVice phone Pontiac Laundry. FE 2-8191.

LACE CURTAINS PLAIN OR RUFfled. Beautifully finished. Pontiac Laundry Phone FE 2-8101.

Landscaping 18A

A-1 GRADING. TED'S LANDSCAPing Service. Sodding-seeding-blk. dirt. Free est. OR 3-3847 & MA 5-2

Moving & Trucking 19

A-1 MOVING — HAULING EXCELLENT SERVICE Reasonable FE 5-3459 — FE 2-2909

AA-1 Reduced Rates
Smith Moving. Large van or pick-up FE 4-4864

BASEMENT CLEANING & LIGHT hauling, call Bill, FE 5-5033.

DUMP TRUCK SERVICE Gordon Trucking FE 5-0095

HAULING & RUBBISH. NAME your price Any time. FE 5-0095.

JIM'S MOVING AND TRUCKING Cheaper. FE 5-1348, FE 5-3244.

LIGHT TRUCKING, CLOTHING and unwanted articles picked up free. FE 5-5629.

LIGHT AND HEAVY TRUCKING Rubbish. Fill dirt, top soil, gravel & front end loading. FE 5-0603.

LIGHT AND HEAVY MOVING with 2 ton stake truck. FE 5-6453

LIGHT HAULING, TOP SOIL, sand and gravel. FE 5-0440.

LIGHT TRUCKING & RUBBAGE. $4 load. FE 5-0145.

O'DELL CARTAGE
Local and long distance moving. Phone FE 5-6806

Trucks to Rent
TRUCKS, TRACTORS AND EQUIPMENT
½-ton Pickups 1½-ton Stakes
Dump trucks Semi-trailers
Pontiac Farm and Industrial Tractor Co.
825 S. WOODWARD
Open Daily including Sunday FE 4-0461 FE 4-1442

UNWANTED ARTICLES PICKED up free of charge FE 5-4638

YOU CALL AND WE HAUL. RUBbish and top soil. FE 4-2134.

Painting & Decorating 20

1ST. CLASS PAINTING AND DECorating. Cash or terms. FE 5-9580.

1ST CLASS. INT. — EXT. PAINTing. Decorating. Reas. FE 5-2860.

A-1 PAINTING AND PAPER hanging, work guaranteed FE 2-4318.

A-1 PAINTING, PAPER HANGing, paper removed. FE 4-6918.

A-1 PAINTING AND PAPERING Mason Thompson, FE 4-8364.

A-1 PAINTING INTERIOR & EXterior. 10 per cent disc. for cash. Guaranteed. Free est. FE 4-9205.

BETTER FOR LESS
Inside & outside. Free est., guar. workmanship Allen M Pyle FE 5-2305

EXTERIOR PAINTING. SATISFACtion guaranteed. FE 5-0242

FOR THOSE WHO CARE
FE 4-0617

HOUSES PAINTED. 2 TEACHERS. exp. Free estimates. OR 3-2496 or OR 3-3059.

HOUSE PAINTING. FREE ESTImates. Wicker Enterprises. 861 Brown Rd. FE 4-5591.

INT. & EXT. PAINTING. GUAR. work. OR 3-4260, OR 3-9862.

LADY INTERIOR DECORATOR Papering & painting FE 8-0343

PAINTING. FREE ESTIMATES FE 4-0333 or FE 5-3204.

TEACHER NEEDS PAINTING work inside or out. Exp. Reas. FE 3-3664.

PAPER HANGING & PAINTING, paper removed by steam. FE 4-2171, FE 5-5612.

PAPERHANGING — PAINTING — Plaster Repairing FE 8-8513.

PAINTING — PAPERHANGING WALLS CLEANED
TUPPER OR 3-7061

PAINTING & PAPER HANGING 28 yrs. exp. FE 5-0937.

Physio-Therapy 21A

HEALTH CENTER
Physical therapy and scientific swedish massage Patients by appointment. Call OR 3-5651. 4676 Dixie Hwy. Drayton Plains Office hours 9 a.m. to 9 p.m.

Television Service 22

ALL TV SERVICE CALLS ANswered promptly Day or night. RAYAL ELECTRONICS FE 4-3418

DAY OR NIGHT TV SERVICE FE 5-1296 or FE 5-8390 M P STRAKA

Typewriter Service 22A

TYPEWRITERS AND ADDING MACHINE REPAIRING Expert work General Printing and Office Supply Co 17 W. Lawrence

Upholstering 23

BEADLE DRAPES, SLIP COVERS, materials & used furniture. FE 5-1927.

EAKLE'S CUSTOM UPHOLSTERing. 8174 Cooley Lake Rd EM 3-2641.

THOMAS UPHOLSTERING
197 N. Perry St. FE 5-8888

Lost & Found 24

FOUND — MAN'S PAIR OF BIFocal Glasses with wine colored rims on May 25 at 97 Fairgrove.

GREEN PARAKEET ANSWERS to Peppy Kare. Lost from 7160 Colony Dr. Twin Beach area. Anyone finding or hearing of Peppy please call FE 4-6873 or EM 3-3327. Reward.

LOST: 2 YEAR FEMALE, LIGHT brown and white collie. Vicinity Perry and Monticalm. Childrens Pet. Reward. Please call FE 8-0726 Home only before 9 a.m. and after 11 p.m. 668 Linda Vista.

LOST: BABY BLUE PURSE ON Telegraph Rd. Reward. FE 5-9451

LOST: SETTINGS WITH DIAmonds on City Bus or Down Town — Reward. FE 5-6894.

LOST: CADILLAC INNERSPRING mattress. Somewhere between Pontiac and Cass-Elis. Lk. Rd. Finder please call EM 3-4719.

LOST: BLACK BOOK IN EASTside or downtown. Containing important papers. No address on papers. FE 8-6153.

LOST: BLACK DACHSHUND IN Keego Harbor. Call FE 3-7530.

LOST — GERMAN SHEPERD, 1½ yr. old male, black & silver with black face. Boy's companion. FE 8-1810.

LOST: GERMAN SHEPHERD, FEmale, 1 year old. Answers to "Katirna." Lost in vicinity of S. Blvd. bet. Rochester & Livernois Rd. Child's pet. Reward. Phone JUniper 8-2364 or OL 1-1142.

LOST: BLACK & TAN COLLIE, vic. of Union Lk. Village. Reward. EM 3-2504.

LOST: SABLE & WHITE MALE collie on Dixie Hwy., vic. of Waterford Hill & Clarkston. Answers to name of "Buff." Child's pet. OR 3-1570.

LOST: TOY FRENCH POODLE, black, Square Lk., Woodward area. Answers to name of "Babette," child's pet. Reward. FE 8-6984.

LOST: WHITE BOAR, ABOUT 6 months old, weighing 180-200 lbs Vicinity of 1150 S. Hospital Rd. Call EM 3-0165.

Hobbies & Supplies 24A

PAINT BY NUMBER PICTURES Scrabble games. Backenstose Book Store. 15 E. Lawrence St.

Notices & Personals 25

ANY GIRL OR WOMAN NEEDing a friendly adviser, phone FE 2-5122 Confidential. The Salvation Army.

AUTHORIZED MASON SHOES
HENRY J. COMPEAU
289 Clayburn St. FE 8-3900

BEAUTY SPECIALS
Cold wave $5.50 complete, shampoo & style $1.50, personality hair cuts, $1.50. Open Tues. & Thurs. nights Dorothy's 500 N. Perry. FE 2-1244

BOB
Don't throw away your old double breasted suit.
Ed Grindle will make it into a smart single breasted suit for you.
HANK

COLD WAVE $4.50 UP; SHAMPOO and set, $1.50. Open Fri. Eves. M&H STYLE-RITE OR 3-3421 Williams Lake & Highland Rds.

SAVE ENERGY, USE WANT ADS! To find a job, place to live or a good used car, see Classified NOW!

Notices & Personals 25

CHARLES CHESTER
AIR CUSHIONED SHOES
E. H. MILLER OR 3-4942

DAINTY MAID SUPPLIES, MRS. A. Taylor, 56 Gillespie. FE 3-7293.

DAINTY MAID SUPPLIES — 739 Menominee Mrs. Wallace, FE 1-7606.

IN DEBT?
IF SO
LET US
Give You 1 Place to Pay
Ease Your Mind
Restore Credit
WE ARE NOT A LOAN COMPANY
MICHIGAN CREDIT COUNSELLORS
Above Oakland Theater
KNAPP SHOES
Fred Herman

2070 Airport Rd OR 3-1592

LOSE WEIGHT SAFELY & ECOnomically with newly released Dex-A-Diet tablets, 98 cents at SIMMS.

REDUCE NOW
10 pounds in six short days. As little as $1.00 per visit. See ugly pounds and inches melt away. Flabby muscles toned and tightened. Call for appointment today. FE 4-4131.

RELIABLE PERSON WOULD like to join flying club. Write Pontiac Press Box 99 or phone MU 4-4741.

Wtd. Children to Board 26

A GOOD HOME AND CARE, LIcensed. FE 5-3534.

A-1 LICENSED HOME. LOVING care, OR 3-3569.

Wtd. Household Goods 27

BEDRM. SUITE, LIVING, KITCHen, misc. Private. FE 5-7332.

FURNITURE NEEDED
Entire home or odd lots. Get the top dollar. Will buy outright or sell it for you. B & B Community Sale. Phone OR 3-2017.

WANTED TO BUY — ALL TYPES of furniture. Ph. FE 5-3523.

Wtd. Miscellaneous 28

2 GOOD BARBER CHAIRS. FE 2-6598.

WANTED CAMP TRAILER FE 2-7010

Wanted to Rent 29

2 OR 3 BEDROOM HOUSE, VICINity of Airport. EM 3-4075.

5 OR 6 RM. HOUSE, AUTOMATIC heat. By responsible couple. References. P. O. Box 472.

FAMILY OF 5 NEEDS 2 BEDRM. furnished house or apt. Reas. rent. ref. furnished. FE 2-6939.

Share Living Quarters 30

BUSINESS LADY, SHARE MODern home. Very Reason FE 5-0377.

LADY TO SHARE MY HOME. Reasonable. FE 5-3475, after 4.

Wanted Transportation 31

LADY WANTS TRANSPORTATION to Birmingham, Monday, Wednesday & Friday 8 A.M. to 4 P.M. Call FE 5-8619

Wtd. Contracts, Mtgs. 32

BUYERS WAITING. GET THE best cash deal for your land contract. John Kinzler Realtor, 670 W. Huron St. Ph. FE 4-3525.

CASH FOR LAND CONTRACTS H. J. VanWelt, 4540 Dixie Hwy. OR 3-1355

IMMEDIATE ACTION
On any good land contract. New or seasoned. Your cash upon satisfactory inspection of property and title. Ask Ken Templeton.
K. L. Templeton, Realtor
2339 Orchard Lake Rd. FE 4-4563

CASH
UNLIMITED
For land contracts, new or seasoned, lowest possible discount, no obligation. Call FE 4-3844 or FE 5-9975. Ask for Ted McCullough
ARGO REALTY
5143 Cass - Elizabeth Rd.

CASH
IN A FLASH
For land contracts, see Augie Johnson in person. 20 years service to satisfied friends and clientele.
A. Johnson
REALTOR
1704 S. Telegraph Rd. FE 4-2533

Ready, Willing and Able
Cash buyers waiting for your land contract. Call Realtor Partridge. FE 4-3581

EQUITABLE SOCIETY FARM LOANS on good properties. ½ acre or more with 100 ft. frontage.
A. D. Charles, 1717 S. Telegraph, FE 4-0537 Eves. FE 5-8891

WE NEED CONTRACTS
For quick action, courtesy, lowest discount, call FE 8-0441. Ask for Mr. Hayden.
J. C. HAYDEN, Realtor
66 E. Walton FE 8-0441

Wanted Real Estate 32A

We Will Buy
Your Equity
Don't lose your home — cash waiting — no red tape. We also need listings. Giroux-Franks 4395 Dixie Hwy. OR 3-0701.

LAKE PROPERTY LISTINGS needed in Northwest Oakland County vicinity. C. Pangus, Realtor. Specialist in lake property of all kinds. 1919 M15. Ortonville. NAtional 7-2815. Collect.

A CARPENTER WOULD LIKE TO buy a run down or unfinished house. Mulberry 9-0633.

CASH
FOR YOUR HOME OR EQUITY. If cash interests you, let us look over your property for a cash sale. In many cases we can get you cash for small or large equities. We also have buyers for land contracts. Clark Real Estate, 1362 W. Huron. FE 4-6402 or FE 4-4813. Ask for Mr. Clark.

MODERN 2 BEDROOM HOME. Reasonable price. Good location. Cash. OR 3-8027.

GI AND FHA
CASH FOR YOUR HOME
Yes we can sell your home for cash, with very small down payment, call us for further information, do not feel obligated. We will appraise your property and tell you the cash you can receive net to you.
WE TRADE WE BUILD
DORRIS & SON REALTORS
752 W. Huron PHONE FE 4-1557

Home Owners
We can take your property in on trade on some of the fine city & suburban properties we have for sale. Call for further information—
ARRO
5143 Cass-Elizabeth Rd.
FE 5-1284 — FE 4-3844
Open 9 a.m. 9 p.m. Sunday 12 to 6

NOW
We are authorized by large mortgage firms to get you cash for your home under the new FHA plan. Call us for details today.
WHITE BROS.
REAL ESTATE
OR 3-1293
5660 Dixie Hwy.
Open Eves. 'til 9 — Sun. 10 'til 5

PERMANENT RESIDENT WANTS large house 2 bedroom and bath down, 2 or more rms. and bath up. Full basement, large lot or 2 lots. Garage workshop or small storage building. In FEderal phone area. Rent or lease with option to buy. FE 8-4301.

Wanted Real Estate 32A

LISTINGS WANTED
LAKE PROPERTY — HOMES FARMS — COMMERCIAL — ALL TYPES OF BUSINESS — LAND CONTRACTS — WE BUY EQUITIES — BUYERS WAITING
J. J. JOLL, REALTY
2536 DIXIE HWY. FE 4-4561

WE HAVE QUALIFIED BUYERS waiting for commercial properties, farms and acreage. A phone call will give you immediate action
ROY KNAUF
26½ W. Huron St. FE 2-7421

WANTED
Listings on houses, farms, acreage. Money available to buy land contracts. Call us.
PONTIAC REALTY
737 Baldwin FE 5-8275

HAVE CASH BUYER FOR FARMS
JIM WRIGHT
345 OAKLAND AVE. FE 5-9441
OPEN EVENINGS UNTIL 9:30
MULTIPLE LISTING SERVICE
MULTIPLE LISTING SERVICE

Listings Wanted
We Buy Equities
R. D. RILEY, Broker
529 Elizabeth Lake Rd.
FE 4-1157 FE 4-4821

WILL BUY OR LIST YOUR LAKE property Purchasers waiting.
R. F. McKINNEY
Office, 3600 Commerce Rd.
Ph PONTIAC, EM 3-2511
UN 1-6799

WANTED MODERN 3 BEDROOM home with basement on lake or LAKEFRONT LOT or COTTAGE — Must have good beach, within 10 miles of Pontiac and reasonable. FE 4-0805.

WANTED IMMEDIATELY: Homes, farms, lake property & land contracts. Buyers waiting.
Paul M. Jones, Real Est.
832 W. Huron FE 4-8560

Rent Apts. Furnished 33

FOUR ROOM NICELY FURN. on West Side. Also 4 room, stove and refrig and utilities furn. FE 5-6106 days. FE 5-6850, Eves.

1 HOUSEKEEPING RM., 3 SLEEPing rooms. Downtown. FE 5-7814.

1 BEDROOM DLX. GROUND floor. Priv. entr. We specialize in bachelors. High class clientelle. FE 5-0481.

1 BDRM. DELUXE. GROUND floor. Priv. entr. Motel apts. Utilities furn. Cleaning woman. Day, week or month. $25 wk. FE 5-0481.

1 LARGE RM. REFRIG., CLOSE in. FE 5-5502.

1 GIRL TO SHARE ATTRACTIVE 6 room apt., washer, dryer, TV. close in. FE 2-0663.

1 - 2 BEDROOM, PARTLY FURN. Lakefront apts. OR 3-9105.

1 LARGE RM. AND KITCHENette bachelor apt. 89 State St. FE 2-0566.

2 Rms., Priv. Bath, Clean
1 blk. from Sears
FE 4-2579

2 RM. OR 4 RM. APT. FE 4-5361. 81 Auburn Ave.

2 RMS. GROUND FLOOR. PVT. bath and ent. Use of washer. Near town. Baby welcome. 222 N. Cass.

2 ROOM APT. DOWNSTAIRS. laundry privileges. $12 wk. 75 Clark.

2 RMS. & BATH WITH PVT. ENT. Child welcome. $12 per wk. FE 8-1431.

2 ROOMS AND BATH, ADULTS only, utilities furnished. 37 Stowell St.

1 OR 3 RMS. FURN OR UN furn. Parking. Nice apt. bldg.
SHIRLEY APTS.
180 E. Huron FE 4-0572

2 LARGE ROOMS & BATH, UTILities furnished. FE 2-3324.

2 ROOMS, FIRST FLOOR, CLEAN. FE 5-6219.

2 ROOM, PRIVATE ENTRANCE, near town, 88 Mechanic.

2 RMS. PVT. ENTR. UTIL. 51 Pine. FE 4-6122.

2 LARGE, CLEAN ROOMS, PRIvate entrance and bath. Reasonable. Fe 3-9440. 264 S. Parke.

2 RMS., FIRST FLOOR AND SECond floor apts. FE 5-1690 or FE 2-2390.

2 ROOMS, PRIVATE BATH. $11 wk. FE 5-8632.

3 ROOM, LAUNDRY PRIVILEGES. 15 Myrtle Dr., off Oakland OA 3-3665.

3 & 3 ROOM APTS., UTILITIES furnished.
AUBURN MANOR
101 AUBURN AVE.

2 ROOM APT. CLOSE IN, $10 week. FE 2-2181

3 RMS., BATH WITH UTIL. GOOD cond. FE 2-7425

2 RMS. & BATH, NEWLY DECOR., city cottage. All util. furn., including TV and washer. Child welcome. FE 5-2707 & FE 2-6048.

2 AND 3 RM. APTS. PVT. CLOSE in. FE 4-6612.

1 ROOM APT. DOWNTOWN. FE 3-9826.

2 & 3 LARGE RM. BRICK APARTments, down town location, pvt. ent. & bath, everything furnished. Inquire 22 Auburn, office in rear.

2 RMS., BATH, PVT. ENT. FE 4-8179

1 ROOM APT., $10 WK., 329 N Saginaw, FE 4-8593.

2 RM. NICELY FURNISHED with TV. child welcome. 101 S. Paddock.

2 LARGE ROOMS, MODERN, clean, private with garage. — Adults $55 per month 279 S. Edith. FE 2-9634.

2 ROOMS, ADULTS ONLY, NO drinkers. 315 Voorheis.

3 NICE LARGE CLEAN RMS. PVT. entrance, utilities, washing priv. 309 Norton

2 & 3 LARGE ROOMS. 387 OSMUN FE 4-4750

2 RM. PVT. ENT. WORKING— retired man. Reasonable rent. FE 2-7145.

2 & 3 RMS. NICELY FURN. & decor., reas. Clinton Apts., 103 Mechanic.

3 OR 4 ROOMS, NO DRINKING. FE 2-9054, 401 N. Paddock.

3 RMS. & BATH. ADULTS. 184 Lincoln, Orlando 3-9522.

3 ROOM APT., ALL FURNISHED. Pvt. Entr., and bath. FE 5-2660.

3 ROOMS, GARAGE, ADULTS ONly. Pvt. entrance. 104 Henderson.

3 ROOMS & BATH, PVT. ENT., 136 Baldwin Ave. FE 5-3407.

3 RMS. & BATH, ADULTS. 244 W. Huron. Inquire 8 Miller.

3 ROOM WATERFRONT APARTment, nicely decorated and furnished. Compact kitchen, good sized living room with lots of windows, bedroom with adjoining bath, private entrance and patio. Utilities furnished. Couple only. OR 3-8135.

3 ROOMS AND BATH. THIS IS different. Clean, light and cool. Close in, private, extra nice, adults only. Must see to appreciate. FE 8-2761.

3 CLEAN ROOMS, NICE LOCAtion, private entrance, adults, $13. Call after 4 p.m. FE 8-3443.

3 ROOM, PVT. ENTRANCES, heat & auto. hot water furn. 151 Norton. FE 2-1728.

3 RM., FURNISHED APT. PRIvate Entrancce Children welcome. 231 S. Jessie.

3 LARGE RMS., PVT. BATH AND Entr., Util paid. Good neighborhood. Close in. FE 2-5236.

3 RM. APTS., 1ST & 2ND FLOOR, 1 child welcome, references. 261 State St.

3 BEAUTIFULLY FURNISHED rooms and bath, near Tel-Huron. Private entrance, adults only. FE 2-0574.

3 RMS., PVT. BATH & ENT. 192 Whittemore.

3 RMS. & BATH. PVT. ENT. WEST side. Ph. FE 2-6524.

3 RMS PVT. BATH AND ENT. Gas heat Reasonable. 87 S. Parke St.

3 ROOMS AND BATH, CLEAN, couple only. 653 Markle.

3 RM. APT. ALL UTIL. FURN. Pvt. ent. 276 S. Anderson. FE 5-7809.

3 RMS., PVT. BATH & ENT., adults, 402 W. Huron. FE 5-7584.

3 ROOMS AND BATH. 2 PVT. ENtrances, 285 Oakland.

3 ROOM UPPER, LAKEFRONT, city, $20 week. 62 Sylvan Court. INquire 57 Edwards.

3 ROOM APT. UTILITIES FURN. FE 5-3079. 3740 Joslyn.

3 PVT. RMS. FIRST FLOOR. NO drinkers. 114 Center. FE 5-4360.

Rent Apts. Furnished 33

3 NICE LARGE ROOMS, PRIVATE bath and entrance. Off West Columbia. FE 4-1128.

3 CLEAN RMS PVT. BATH, UTIL. Coch in summer. Garage. Refined adults. Ref. FE 2-3990.

3 ROOM AND BATH, BABY WELcome. In Pontiac. Phone MYrtle 2-1981.

3 LG. RMS. ON NORTON. PVT. bath & enk. Couple. FE 4-8151.

3 RMS. AND BATH, GARAGE. Util. included. Inquire 88 Dwight.

3 LARGE ROOMS, TILE BATH. Superb furnishings. $85 per month includes everything. Couple only. FE 5-4032.

3 RM. APT ALL MODERN, PVT. bath, Pvt. driveway. EM 3-8379.

3 ROOMS AND BATH. PVT. ENTR. FE 5-4636.

4 RMS. UPPER CLEAN. BATH & utilities, hr. bus, adults, FE 4-1219, 348 Elm.

4 RM., UPPER 2 BEDRM. APT. Matthews St. OR 3-7887.

4 RMS. ON 2ND FLOOR & 3 rms. on 1st Ea. with pvt. bath. FE 2-1672. East side.

4 RMS. AND BATH. GROUND floor. Cool, clean, and nicely furn. $22.50 per week. FE 5-7353.

4 RM. UPPER AND BATH. NICE. All private. Good location near bus. FE 5-6421 before 6. FE 2-7459 after 6.

4 RMS., HEAT FURN. PVT. ENtrance. Big lot. 1470 Beachland near Cass Lk. Rd.

4 ROOMS, NICE, UPPER. PREfer adults. Will consider 1 young baby. FE 4-7267.

4 NICE ROOMS, LOWER, OR 3 nice rooms. FE 4-4686.

4 ROOMS AND BATH, WORKING couple only FE 5-0488, after 4 p.m.

4 RMS. AND BATH. SYLVAN Lakefront. Pvt. Entr. Utilities furn. Near bus. Employed Christian couple. FE 2-0610.

4 ROOM FURNISHED APT., close to high school. FE 5-6782.

4 RMS. & BATH. PVT. ENT. West side Call FE 2-0661 after 6 FE 5-5322.

4 ROOMS AND BATH, ALL UTILities furnished. Located close to downtown on North Perry. $18 weekly. Call FE 4-4821.

5 RMS., PARTLY FURN., NEWLY decorated. Pvt. Entr. 77 Blaine.

5 ROOMS AND BATH FURN. OR 3-8832

6 ROOMS, GARAGE, WEST SIDE. $125 month. Adults. Pontiac Press Box 97.

$16.00 WEEKLY, 3 ROOMS, PRIvate bath and entrance, 1 bedroom, basement, washing facilities, heat and utilities included. 65 Summit Street.

66 COTTAGE ST., 2 & 3 RMS. apts. Newly decorated. Everything included. See caretaker, Apt. B-1, Mrs. Snyder. FE 5-6769.

A BEAUTIFUL LAKEVIEW APT. Fishing, bathing and boating. Adults. MY 3-7491.

APT. FOR BACHELOR. 1 QUIET man. Private. 50 Cottage St. FE 5-6863.

APT. PVT. ENT JUST RIGHT for couple. FE 5-3036.

BACHELOR APARTMENT. PRIvate bath, no drinkers. 267 N. Perry.

CLEAN 3 ROOMS AND BATH. Adults only. FE 5-2474.

CLOSE IN, 4 RMS. & BATH. $14 per wk. FE 5-5422.

CONVENIENTLY LOCATED, 4 rooms, bath and garage. W. Side. Available now. FE 2-4644 or FE 5-0371.

MT. CLEMENS ST. 3 ROOMS AND bath. Call after 4 p.m. FE 4-1296.

FOR COLORED
2 & 3 room apts., all in nice condition. Close to downtown. As low as $12.50 weekly. FE 4-4821.

HOLLYWOOD APTS.
Furnished or unfurnished. 2 & 3 rms., bath, util. furn. 114 E. Howard FE 2-1834

LAKE SIDE APTS. OR OVERnight. By day, wk. or month. All utilities furn. Good fishing. MA 5-9062.

LARGE BASEMENT, OPENS out on lake, all modern, pvt. entr. MY 3-3902.

LOWER 3 ROOMS & BATH, UTIL. furn. Adults. 258 Orchard Lake.

NEWLY DECOR. 4 RMS., PVT. bath & ent., nicely furn. 179 Norton.

STUDIO APARTMENT, DOWNtown, new, air conditioned, carpeted, free parking, references. Dawson & Watson, 11½ N. Saginaw Pontiac. FE 2-5420 9 a.m. to 5 p.m.

SMALL APT. WITH LAKE PRIV., $30 month. OR 3-8560.

UNION LAKE, 3 ROOMS & BATH. Modern apt. bldg. Also bachelors apt. Yearly or seasonal. Adults. EM 3-4285.

UPPER 3 ROOMS AND BATH. 162 Augusta. FE 5-1823.

WATERFORD, 2 RMS. & BATH, Pvt. Entr., OR 3-2251.

Rent Apts. Unfurnished 34

1 BEDROOM APT. FOR LEASE, $100 per mo. Adults. 130 Seminole, BelAir Manor. FE 4-1589.

1ST FLR 3 & BATH; 2ND FLR., 4 & bath. Heat & garage FE 8-1414.

1 BEDRM. UNFURN. APT., REAsonable. 142 W. Columbia.

1 BEDROOM, 4 RM. APT. RANGE and refrig., washer and dryer. Special consideration for working couple. Pleasant Ridge, Ferndale area. LI 6-2189 — LI 3-9011.

1 - 2 BEDROOM, PARTLY FURN. Lakefront apts. OR 3-9105.

2 THREE ROOM APTS., REASONable rent. 4165 Saginaw Trail, Drayton Pl., OR 3-1848.

2 OR 3 RMS., FURN. OR UNfurn. Parking. Nice apt. bldg.
GLORIA APTS.
57 Mechanic St. FE 4-4226

2 BEDRM. NEW LAKE FRONT year round apt. Wall-to-wall carpeting, tile bath, elec. stove, auto. heat. 6991 Dixie Hwy., MA 5-1102.

2 APARTMENTS AVAILABLE. Williams at Huron St. 3 Rooms each. Heat, lights, & gas furnished $50 and $55 monthly. Nicholle & Harger Realty, 33 W. Huron, FE 5-8183.

2- AND 3-ROOM APTS.
Stove & refrigerator. Adults only.
PALM VILLA APTS.
454 Auburn Ave. FE 2-6859

2 UPPER FLATS: 2 2-BEDRMS., $60; & 1-bedrm., $55. Desirable location near Lincoln Jr. High School on Euclid street. FE 4-2523 or FE 5-1172.

3 RMS., NEWLY DEC., STOVE, refrig. furn. 285 Whittemore.

3 LARGE ROOMS, PVT. BATH & ent. 78 S. Shirley. FE 4-7603.

3 LARGE ROOMS AND BATH. 1ST floor. Partly furn. $75. FE 2-4366.

3 ROOMS AND BATH. QUIET APT. building with janitor service. Newly decorated. Close to downtown and bus lines Adults only. No drinkers. 23 Myrtle Dr., near Oakland and Johnson St.

3 ROOMS AND BATH, NEWLY decorated. $60 27 Oakhill. FE 7-0194.

3 RM. UNFURN. APT., NEAR schools, bus stop at door, shopping 444 E. Pike. FE 8-2336.

3 LARGE RMS. AND FULL BATH. Pvt. ent. Hot water. $40 per month. In Oxford. OA 8-3245 before 6 p.m.

3 RMS. AND BATH, SEMI-FURnished. Newly decorated, outside entr. Adults only. OL 6-9041, before 7 p.m. or OL 1-1206.

3 RMS. AND BATH, MAIN FLOOR. Newly decorated. Rent reas. 309 N. Saginaw.

4 RMS., STOVE, REFRIGERATOR, heat, lights & gas furn., W. side. FE 5-8437. 60 Waldo.

4 LGE. RMS., NEWLY DECOrated. Util. OR 3-1328. 40 Mariva.

4 ROOM APT PRIVATE BATH and ent. Call before 12. FE 5-2327. Can be looked at at 37 N. Roslyn off Elizabeth Lake Rd.

4 ROOM AL... MODERN HEATED. 6192 Dixie Hwy. over Keego Hardware. $45. a mo. Call FE 2-2944.

4 ROOMS & BATH, UPPER, NICE, Marshall St. FE 2-0541.

4 RM. NO DRINKERS OR CHILdren, 152 Washington.

5 RM. APT., STOVE & REFRIGerator furn. $85 mo. Apply 103 Bloomfield Terrace, next to St. Joe's Hospital.

5 ROOMS AND BATH UNFURnished. OR 3-8832.

7 RM. APT., EXC. NEIGHBORhood, children welcome 764 Owen St.

ADULTS, NO DRINKERS, NICE clean 4 large room apartment. Full bath, heat, hot and cold water furnished. FE 5-8422.

APT. 3 RMS., BATH, AUTO HEAT, hot water, pvt. ent., newly decor., near Huron Bus. Adults, $85. FE 2-1803 days; FE 2-6582 after 6.

BIRMINGHAM, 3 RMS., STOVE & refrigerator included. FE 8-9571 or MI 4-4584 Eves.

CARNIVAL by Dick Turner



"An all-day sucker? Bless you, child!"

Rent Apts. Unfurnished 34

CLEAN 3 ROOM, PRIVATE ENtrance, tile bath, stove & refrig. $60 mo. Clean adults. FE 2-2416.

CHANDLER AVE., 165 LOWER flat. Newly dec. $55. TO 9-4153.

CLEAN 3 RMS. & BATH. AMPLE closet space. Adults only. By Crescent lake. 5420 Brunswick.

DEL RIO APTS.
281 OAKLAND
3 rooms and bath, stove and util. furn. Couple with baby welcome.

DESIRABLE, NEWLY DECORATed, W. Side, 4 room apt. near General Hospital. FE 2-9770

LOWER 2 LARGE RMS. AND bath. Pvt. Bus line. 547 Auburn.

LAKE FRONT, FOR CLEAN COUple No drinkers FE 2-6160.

LOVELY 3½ ROOMS, PRIVATE driveway and garage at 4263 S. Shore Dr., Watkins Lake with lake privilges Only $70 per mo. BROKER, phone FE 4-2533.

LOWER FLAT, 3 LARGE ROOMS and bath, redecorated, utilities furnished. $55 month. Upper flat, 3 rooms and bath, re-decorated, new stove and refrigerator, utilities furnished. $48 month. FE 4-7902.

LOVELY 6 RM. APT., CARPETed. Near General Hospital. Suitable for 3 adults. After 4 p.m. FE 4-3387.

NEWLY DECORATED 1 BEDRM. corner apt. Free parking. Close to shopping and bus line. Contact Mrs. Hollenbach, 86 Murphy.

ORCHARD CT. APTS.
BRAND NEW
AIR CONDITIONED
19 SALMER Street — Pontiac's newest modern apartment development. Balcony type individual entrances. Beautiful kitchens; Stove & Refrigerator furnished Auto. heat and hot water furnished. Adults only
1 & 2 BEDROOM APARTMENTS Ready for immediate occupancy
OPEN DAILY & SUNDAY
10 A.M. THRU 9 P.M.
FE 8-6918

ROCHESTER — 4 ROOMS AND bath, upper, pvt. entr., heat and hot water, garage, walking distance to shopping center. OL 1-6717.

STUDIO & 3 ROOM APARTMENT. $10-$15 per week PAUL A. KERN INC. FE 2-9209.

UPPER 5 RM. APT. RANGE, REfrigerator, washer & dryer, all utilities furn. Newly decorated. Baby welcome. 473 E. Mansfield.

Rent Houses Furnished 35

2 BEDROOM BRICK, COMPLETEly furn. including laundry facilities. Full basement. Attached garage. Large yard. Lake privileges. FE 5-8880.

2 BEDROOM LAKE HOME. $50 month. MUtual 4-2369

2 BEDRM. HOME FURN. LAKE priv. MY 3-2895.

2 OR 3 TEACHERS
6 rm. furn. all modern lake home for rent from Sept. to June. Close in. Reasonable. Call FE 3-3296 or MI 4-5470.

3 BEDROOM BRICK HOME, basement, automatic heat, furnished, $100 month
DORRIS & SON REALTORS
752 W. Huron PHONE FE 4-1557

3 BEDROOM FURNISHED HOME with basements on Oxbow Lake. Call before 2 p.m. EM 3-3017.

3 BEDRM. HOME. AVAILABLE June 21st to August 25th. FE 8-2436.

4 ROOMS AND BATH. UTILITIES furn. 4708 Highland Rd.

4 RMS. & BATH. NEWLY DECOR., Auburn Heights. FE 4-3168.

4 ROOMS AND BATH. GOOD CONdition, large lot, gas heat, privileges on Watkins Lake. Rent for 1 year. Dawson & Watson, 11½ N. Saginaw, Pontiac. FE 2-5420 9 a.m. to 5 p.m.

FIVE ROOM FURNISHED HOME. Seminole Ave. near City Hospital. $100 per month. Nicholle & Harger, 33 W. Huron St. FE 5-8183.

5 ROOM 2 BEDROOMS, ON LAKE front, pvt. drive, off M15. Hot water, shopping close. 20 minutes to Pontiac, ref. OR 3-4555.

7 ROOMS, COMPLETELY FURnished, as an income, gas furnace, 185 Baldwin, or call FE 4-6185.

HOUSE AT WALTERS LAKE, garden spot, good beach. $50 month. Children welcome. Close to store. MA 5-0786.

IDEAL FOR COUPLE. 1 BEDRM. Lake priv. on Union Lake. EM 3-6367.

MODERN SMALL HOUSE.
294 Ferry

MODERN 4 ROOMS NEAR Walled Lake. 2615 Haggerty. EM 3-6296.

PIONEER HIGHLANDS, 7 ROOMS, 1½ baths, auto. washer, dryer, freezer, lake privileges June 14th to Sept. 1st. $125 per mo. includes utilities. FE 5-8892 after 6 p.m.

SMALL HOUSE, LAKE PRIVIleges. Keego Harbor, FE 4-1039.

SMALL HOUSES FOR RENT. Inquire at 1676 Taylor Rd., ask for Lonnie Weaver. FE 4-2031.

UNION LAKE 2 BDRMS., FULL bath, good beach, elec. stove and refrig., $60 month. OR 3-8725.

Rent Houses Unfurn. 36

2 BEDRM. MODERN WESTSIDE. Near bus and stores. Immediate possession.
RUSSELL A. NOTT, REALTOR
170 W. Pike FE 4-5905

2 BEDROOMS RAMONA TERrace, $75 per month. Call FE 4-1559.

2 BEDRM. MODERN, $50 MONTH. 3 bedroom modern, $60 month. C. Pangus, Realtor. 1919 M15, Ortonville, NAtional 7-2815.

3 ROOM HOUSE, 3167 Waukegan St., Auburn Hgts. FE 4-0950.

3 BEDROOM SUBURBAN HOME, children welcome, $85 per month. OR 3-2142

3 BEDROOM BRICK ON CONvenient West side. Near new City Post Office. Shopping & good schools. Gas heat & fireplace. FE 5-3336.

4 RMS. AND BATH. TO MAN AND wife who will help with lawn and garden. OR 3-1943.

4 ROOMS AND BATH, ELECTRIC stove, nice garden spot already plowed, nice yard, children welcome. Ref. MY 2-5611 or FE 7-8025.

4 ROOMS AND BATH, BASEMENT. Inquire 65 E. Blvd. N. FE 4-6884 after 5 p.m. weekdays, All day Saturday and Sunday.

4 ROOM HOUSE, $50 MONTH. FE 8-1495

4 ROOMS MODERN, WIRED FOR automatic washer and dryer, clean, 1111 Brown Rd. FE 5-9648.

4 ROOMS AND BATH, MODERN. Call EM 3-8519

Rent Houses Unfurn. 36

5 RMS., BATH AND FULL BASEment. FE 5-8243.

5 RM. UNFURN. HOUSE IN KEEgo. Call FE 4-0183.

5 ROOM HOUSE, LAKE ORION, references. JU 8-1173.

6 ROOMS, 2 BATHS, GARAGE & patio, $125. MA 4-2994.

6 RMS. & BATH, LOWER FLAT. $17 wk. FE 2-4309.

6 ROOM, BATH 3 BEDROOM home, automatic oil heat. Couple with 2 or 3 children. 29 N. Francis St. FE 4-4423.

3431 E. HIGHLAND RD. (M 59) 5 rooms & bath. Oil furnace. Plenty of garden space $75 mo. 16 Thompson Ct. — 6 rooms & bath. Walking distance of downtown. Could be used as light housekeeping ap

For Sale Houses 43

HOME AND COMMERCIAL building near Tel-Huron on west-side. Former TV service. Equipment is desired. FE 2-7135 for details.

BRICK
Three Bedrooms
Full Basement
2-Car Attached Garage
Plastered Walls
Ceramic Bath
Oak Floors
$13,950 —On Your Lot

Many other fine appointments may be seen at MODEL, now under construction.

North on Walton, to Shaw Drive, left to corner of Coseyburn and Shaw Drive.

Let us appraise your equity. It could be enough for your down payment.

Humphries
FE 2-0474 Realtor FE 4-7114
83 N. Telegraph Rd. Open Eves.
Multiple Listing Service

ASSOCIATE
BROKERS INVESTMENT CO.
FE 8-9663
Walled Lake
3 BEDROOM home. Small down payment.
WILL TAKE YOUR HOME IN TRADE
443 ORCHARD LAKE AVE.
4 RMS., AND BATH. 34 N. Midland. Also 4 rms. and bath upper.
OPEN
SUNDAY, 2-6. 2186 DENBY DRAYTON WOODS. NEW 3 BEDroom, tile bath & ½. Built in kitchen, full basement, Wooded lot. OR 3-2438.

MULTIPLE LISTING SERVICE

OPEN
SUNDAY 2-5
4543 Motorway Drive
Elizabeth Lake Estates
Immediate possession of this beautiful 79 ft. of lake frontage, large trees, excellent lawn and landscaping. Picture book contemporary custom ranch — 3 bedroom home with picturesque view of lake. Built in range, oven and dishwasher. Natural fireplace, indirect lighting and many other features. Possession at once so you may have a summer of happiness. Owner says sell at reduced sacrifice price of $28,500. ELIZABETH LAKE RD. LEFT ON COOLEY LAKE ROAD ¼ MILE. LEFT ON MOTORWAY TO PROPERTY.

OPEN
SUNDAY 2-5
2500 Silverside
Silver Lakefront
Two level — two baths — with 3 bedrooms plus a panelled den. Oven, range, screened terrace — 2 lots. Must be sold this weekend — make us an offer. TELEGRAPH TO DIXIE — NORTH 1 MILE TO SILVERSIDE.

OPEN
SUNDAY 2-5
4689 Edgewood
Oakland Lake
3 bedroom brick home with all the extras. Oak floors, plastered walls, fireplace, ceramic tile bath, completely insulated, 2 car garage, beautiful view of lake from large picture window. Lots of evergreens and most important — a safe sandy beach for all the family. On a dead end street for quietness. Yours now for only $19,975 and terms. WALTON BLVD. TO CLINTONVILLE RD., NORTH 2 MILES TO MANN ROAD — LEFT TO LAKE OAKLAND. FOLLOW OPEN SIGNS.

DOWN PAYMENT ZERO
Yes, nothing down to veterans. Attractive 2 bedroom bungalow with full basement, water softener, aluminum storms and screens. Large family type kitchen, dead end street with no traffic. Excellent suburban area. Truly an outstanding value. Why not see this today? Just the mortgage costs will move you in. There is no satisfaction like home ownership. Only $9,450.

ROBINS . . .
and home hunters are a sure sign of summer. If you are hunting for a 3 bedroom brick ranch with a fireplace, how about this one. 1½ ceramic tiled baths, full dining room, big kitchen, with built in oven and range, full basement with an extra fireplace, attached 2 car garage. Located on a dandy sized lot — take a look.

OVER 2,000 . . .
square feet are found in this Drayton Woods ranch With 3 bedrooms, family room, fireplace and carpeting it's really packed with value. Full price at $18,950 with EZ terms. Compare before you buy — we have seen more for the money anytime. Owner California bound.

TRI-LEVEL
This popular style custom built home contains every feature so much in demand today. 28 ft. living room with fireplace and picture windows, full dining room, large kitchen with plenty of eating space and built in cooking units, 3 bedrooms and den. Full basement with fireplace in recreation room, attached garage, beautiful wooded lot and greatly reduced in price for quick sale.

Bateman Kampsen
REALTORS FE 4-0528
377 S. Telegraph Eves. & Sun.

OPEN
SUNDAY 2-4 P.M.
2581 Goriad Street
PERRY ACRES SUB.
1 block E. of Lapeer Rd. (M24). New 3 bdrm. home. Ceramic tile bath. 21 ft. living room family size kitchen, full bsmt., oil furnace, cement drive, 100 x 190 ft. lot. Only $14,900 — Terms.
H. P. HOLMES, INC.
2531 S. Lapeer Rd. FE 5-2953 Days

For Sale Houses 43

3 BEDROOM BRICK, CAR PORT, gas heat, aluminum storms & screens with 2 doors. $14,750 with $1,500 down. Terms. FE 8-8535. 1234 Maurer.

DIXIE LAKE
$395 DOWN
Neat, trim 2 bedroom, living room, kitchen & bath. $6,350 full price.

N. CLARKSTON
$950 down. A honeymooner's dream home on 1½ acres. Beautifully landscaped. $5,950 full price.

KEEGO HARBOR
$950 down—2383 Pine Lake Ave. is the address of this dandy 2 bedroom home. Drive by—take a look, and you'll be sure to call on this one. It's a honey and definitely under-priced. Needs some work inside. $6,950 full price.

Clarkston
REAL ESTATE INC.
20 S. Main Clarkston, Mich.
(ACROSS FROM BANK)
MAple 5-3821
Open Daily 9 to 9—Sunday 12 to 5

Contemporary
3100 ANGELUS DRIVE
Facing Silver Lake Golf Course, builders model, reduced for immediate sale, MI 6-3600, MA 6-6944 — Builder

1 ACRE
$550 DOWN
4 room modern home. Clarkston School district. Complete with automatic washer. Gas cooking stove. A real place to get started. You can buy this full price only $4950.

Howard E. Fox
REAL ESTATE
5275 Dixie Hwy. Drayton Plains
OR 3-8771

OPEN
SUN. 1 to 5
5 room bungalow, 2 large bedrooms, 18 ft. carpeted living room — Full basement. Gas heat. New 1½ car garage with paved drive. Beautifully landscaped lot. Priced at $11,950. GI mortgage costs only — $62 Raskob.
GEORGE BLAIR
REALTOR
4536 Dixie Hwy. OR 3-1251
DRAYTON PLAINS
Eves. OR 3-1708

HOUSE FOR SALE, WRITE Pontiac Press Box 77.

OPEN
66 S. GENESEE
$2500—DOWN, on this 4 bedroom large FAMILY home. Fully carpeted living room & dining room, brick fireplace, kitchen has breakfast nook, 2 bedrooms & tile bath downstairs, Upstairs are two large bedrooms with closets and storage space galore. Screened summer porch ideal for relaxing. Full basement, GAS HEAT, 2 car garage. Ideally located to stores, schools and bus service. IMMEDIATE possession.
DIRECTIONS: West Huron or Voorheis Rd. to Genesee to property, Mr. Hoyt in charge. Open 2-5 SUNDAY.

OPEN
209 OSHAWA DRIVE
$2,500 DOWN, CHEROKEE HILLS brand new BRICK RANCH with beautiful ledgestone trim, attached 2 car garage. Large living room with dining ell, ledgestone fireplace, gorgeous kitchen, birch cupboards, copper stove hood built-in, large eating space, ceramic tile bathroom with vanity. Full basement, with fireplace. IMMEDIATE possession.
DIRECTIONS: Elis. Lk. Rd. to Scott Lk. Rd., right to Otsego, right to Oshawa Circle, Mrs. Elwell in charge. Open 2-5 P.M. Sunday.
HOYT REALTY
FE 2-9840 254 S. Telegraph FE 2-9966

OPEN
SUN. 3-6 P.M.
Pioneer Highlands
230 S. Josephine
Handy to schools, shopping, bus and lake privileges, this gay home features 3 rooms and bath down with expansion upstairs, full basement, gas heat and hot water, pine paneled recreation room, 1½ car garage. A-1 condition throughout. Priced at $14,750, only 10 per cent down, plus costs, on FHA terms to qualified buyer. To inspect, drive west on Voorheis to S. Josephine, turn left to "Open" sign. Salesman on premises.
"Bud" Nicholie, Realtor
49 Mt. Clemens St.
FE 5-1201 or FE 4-8773

OPEN
SUN. 2-6 P.M.
Elizabeth Lake Estates
209 Riviera St.
3 Bedroom Brick, full 2 car garage, excellent 125 foot corner site. Features 2 bedrooms and tile bath down, beautiful studio bedroom and ½ bath up separate dining room, fireplace, excellent condition throughout. Offered at appraisal price of $20,500, terms if desired. To inspect, drive west on Elizabeth Lake rd. to Riviera, turn left 2 blocks to "Open" sign. Salesman on premises
"Bud" Nicholie, Realtor
49 Mt. Clemens St.
FE 5-1201 or FE 4-8650

OPEN
3338 Pirrin
SUNDAY 3-5
Maceday Lake — Nearly new, 6 room ranch. Lake privileges on Maceday and Williams Lake. Large lot, screened porch. Directions: drive out Williams Lk. Rd. to sign, turn N. on Pirrin. Mr. Doerr in charge. FE 4-4278.

51 Exmoor
SUNDAY 1-6
Elizabeth Lake Estates. 3 bedrooms, full basement, tiled bath, gas heat. Carpet and drapes included. Directions: off Elizabeth Lk. Rd. past M-59 — watch for sign. FE 2-9676.
Leslie R. Tripp, Realtor
FE 5-6161

For Sale Houses 43

WATERFRONT
Ranch type home on lake & pavement, just like new, large living room with fireplace, beautiful kitchen with pass through, 2 master bedrooms, basement opens on lake side with fireplace & recreation room. Automatic heat & many, many other features. Shown by appointment only. May we show you?
CRAWFORD AGENCY
MY 3-1143 609 E. Flint St.
LAKE ORION, MICH.

3 Bedrooms and Den
Near Williams Lake
Exceptionally neat semi-bungalow with large 2½ car garage attached. Surrounded by nice lawn & shade trees. Tastefully decorated inside & out. Corner lot 100 x 150 ft. Attractive living room, full dining rm., country kitchen. Tile bath. Dry basement. Oil furnace, quiet neighborhood. Only $2,500 down. Will consider trade.
Secluded Bungalow
$1,600 Dn. and $50 Mo.
Nice lawn & shade trees, fenced rear yard 2 bdrms., good size living room, full bath with tub, kitchen & Util room. West of town off Elizabeth Lk. Rd. 75 x 125' lot.
Giroux-Franks
GENERAL REAL ESTATE
4395 Dixie Hwy. OR 3-9701

INCOME, NICE INTERIOR, NEAR State Hospital. 6 and bath down, 4 and bath up. Gas heat, 2 car garage.
Brick ranch. Watkins Hills. 6 and bath, carpeted, nice recreation rm. softner, drapes, gas heat. Garage, sidewalks, black top street.
FE 2-3819 205 Florence Ave.
BY OWNER GI, 4½ PER CENT loan. Brick, terms. Utica, RE 2-1552.

MULTIPLE LISTING SERVICE

Look and Live
in this lovely 2 bedroom contemporary home with a California room. Large screened in barbecue. Tennessee sandstone fireplace & living room. Loads of closets, attached garage. Believe us, it's worth a look! Call MY 2-2821.
Seeing Is Believeing
This is one of the most attractive sand beaches in Oakland Co. Cozy 2 bedroom with paneled recreation room in basement, automatic heat. Plastered walls, picture window overlooking Square Lake. $14,500 with half down. Call MY 2-2821.
Rochester-Birmingham Area
Brick Cape Cod beautiful home with 2 bedrooms down, stairway to bedroom up. Oak floors, fireplace, combination storms and screens. 2 car garage, cement drive. Fruit trees and berry bushes. Lot 100x630. Blacktop road, 4 miles from Pontiac. Call FE 4-9584.
Heap of Living
In this home with lake privileges. 2 bedroom, large front porch with pine panelling. At $7,500 this is a buy you can't afford to miss. Low down payment. Call FE 4-9584.
Building Lots
287x140. 28x38 on foundation. Also well is in. Large lot adjoining available. Clintonville-Maybee road area. Call FE 4-9584.
LAWRENCE W.
GAYLORD
136 E. Pike Open Eves.
FE 4-9584

7 ROOM HOUSE, WALKING DISTance to downtown, large lot, modern, $100 down, $55 per month.
BEAUTIFUL 6 ROOM HOME IN Indian Village for sale, reasonable.
A 4 FAMILY APARTMENT, FINE location, reasonable price. Will take trade for equity in house as down payment. Income of $340 per month.
One 3 family house with separate baths & entrances, fine location, excellent condition, $2,000 down, $100 per month.
Two family income, off Baldwin Ave., modern, $2,500 down, $100 per month
Matheson Real Estate
118 E. Chicago FE 4-1156

MULTIPLE LISTING SERVICE

OPEN
Daily & Sunday 1 to 6
New brick ranch homes with over 1,500 sq. ft. of living area—3 bedrooms, 2 baths, carpeted living room, family room and kitchen with built in GE range-oven. Lots 120x120. Sewer, water and paved roads. Also lots available to build plan of your own choice. (DRIVE OUT TO 1 BLOCK EAST AND SOUTH FROM CORNER OF WOODWARD AND SQUARE LAKE RD. OR JUST EAST OF "TEDS DINING INN.")

OPEN
Sunday 1 to 5
1023 Canterbury, Washington Park. This is a choice all BRICK 3 bedroom bungalow. Oak floors and newly decorated. High, light basement for recreation, GAS furnace. Landscaped 70 ft. wide lot. A real value at $12,975. Only $1,200 down on easy FHA terms.

OPEN
Sunday 1 to 5
57 Exmoore, Elizabeth Lake Estates. Attractive bungalow built in 1955. 3 bedrooms all on one floor. Nice basement—GAS furnace. New aluminum storms and screens. New carpeting. 1½ car garage with summer porch. Park and lake privileges and near golf course. $1500 down on easy FHA terms.
JOHN
KINZLER
REALTOR
670 W. Huron St. Ph. FE 4-3525
Or Ph. FE 2-0829 EVE. & Sun.

CALIFORNIA-STYLE RANCH
overlooking beautiful Watkins Lk. features galore, 20x24 ft. living room. Thermopane windows, fireplace, 2 grills, screened patio, 1½ baths, plenty of closet space. 120x150 ft. lot, well landscaped and secluded from traffic and noise.
$450 DOWN
WEST SUBURBAN
6 rooms, 3 bedroom ranch, large landscaped lot. 100x264 ft. Living room and hall carpeted. Venetian blinds, storm doors, windows and screens. Priced right at $11,900
$640 DOWN
SMALL 2 BEDROOM HOME On a 60x265-ft. lot, overlooking Scotch Lake with lake privileges. PRICED at $6,500.
BUILDING BARGAINS
4 BEDROOM RANCH Basement, 1½ baths, aluminum siding, and completely finished for $11,900 on your lot, with $1,500 down.
3 BEDROOM RANCH room, hip type roof, aluminum siding and completely finished on your lot for $10,500 with $1,000 down.
WE HAVE CHOICE LOTS FOR SALE. CALL US TODAY.
Smith-Wideman
REAL ESTATE OPEN EVES.
412 Huron FE 4-4526

SLICES OF HAM



6-7 AP Newsfeatures

For Sale Houses 43

BY OWNER, 3 BDRM. STARTER home. Partly finished. Lived in 1 year. Must sell immediately. OR 3-5417.

COMPARE THIS
Custom built 1200 sq. ft. 3 bedroom brick ranch home. Full basement. 2 fireplaces. Slate entrance. 1½ baths. Ceramic tile with vanity. Plastered walls. Oak floors. 22x24 plastered garage. All this for $17,000 on your lot.
E. J. DUNLAP
Custom builder FE 8-1198

NOTHING DOWN
TO G.I.'s — A PRACTICALLY NEW 3 BEDROOM LAKEFRONT RANCHER — JUST $11,200 — CLOSE IN.
JIM WRIGHT
REALTOR
345 OAKLAND AVE. FE 5-9441
OPEN EVENINGS UNTIL 8:30
MULTIPLE LISTING SERVICE

LOW DOWN PAYMENT
KENILWORTH NEAR MT. CLEMENS
2 bedrm. rchd. with option to buy. NEAR WILLIAMS LAKE RD. 3 bedrm. ranch style, full basement.
GI NO DOWN PAYMENT
New beautiful 3 bedrm. brick ranch. Alum. storms and screens, gasinator. Builder.
MONTHLY PAYMENT TO SUIT YOUR BUDGET
FE 5-6767 WE 3-4200

STOUT'S
Best Buys Today

OPEN
SUNDAY 2 TO 5 P.M.
871 E. WALTON
For those who are looking for deluxe features in a modest priced home, we invite your inspection of this lovely suburban property. Beautifully landscaped lawn, terraced back yard for complete privacy, outdoor grill, paved drive to large 2½ car garage Home contains 2 bedrooms, 1½ baths, family room, step saving kitchen, large panelled family room. Oil fired hot water heat. Only $2500 down to responsible party.
DIRECTIONS: Drive out Joslyn to Walton Blvd., LEFT ½ mile to OPEN sign. Salesman on property.

OPEN
SUNDAY 2 TO 5 P.M.
1555 N. CUMBERLAND
CHRISTIAN HILLS
Stunning gray brick tri-level home, situated on large landscaped corner lot. Six large rooms, plus 14x24 family room with sliding glass doors to lower ground level, ultra modern kitchen with built in stove, oven, refrigerator, freezer, dishwasher and disposal. 2 fireplaces, 2½ tile baths, attached 2 car plastered garage. Offered below reproduction price at $28,800 with $8136 down.
DIRECTIONS: Drive out Auburn Rd. to Crooks, north 2½ miles to BRETTON RD., RIGHT to NORTHUMBERLAND DR., LEFT to OPEN signs. Salesman on property.
WEST SIDE BRICK
Outstanding 6 room family home, newly decorated. Spacious living room with fireplace, sun room, handy kitchen, 3 large bedrooms, basement with gas heat, 2 car garage. Quiet residential section near schools and shopping. Only $4,000 down to F.H.A. Mtg.
LAKEFRONT LOT
134 feet of scenic lake frontage, 190 feet on blacktop road, high and dry basement in for 2 level home. Only $1500 down will handle.
INVESTMENT
Put those DOLLARS to work here in this splendid opportunity. 380 feet commercial frontage on corner location, fast growing area. Only $5750 cash for quick sale.
Edw. M. Stout, Realtor
77 N. Saginaw St. Ph. FE 5-8165
Open Eves. Till 8:00 P.M.

KENT
Established in 1916
$1,000 DOWN—Northwest section of city. 2 or 3 bedroom home, full bath. Good size living rm., dining rm., oil heat. Glassed-in porch. All in good condition. Be one of the first to see this bargain at $5,900
WATER FRONT—Maceday Lake. Double lot gives you 110 frontage. Neat, attractive 2 bedrm. home, new in '54. Full bath. Only $10,750, terms. See this now.
WOLVERINE LAKE FRONT — Good safe beach in front of this attractive 2 bedrm. home. Step down living rm., fireplace, ceramic tiled bath, attached garage. Broil your own steaks on outdoor grill and eat them in your outside patio. Large lot. $22,500, terms.
Flyod Kent Inc., Realtor
2200 Dixie Hwy. at Telegraph
FE 2-0123 Open 9 to 5—Open Sun.
AMPLE CUSTOMER PARKING

LIKE A REAL CAR BARGAIN? Lots of 'em in the Want Ads!

For Sale Houses 43

WOODWARD — SQUARE LAKE. Bloomfield Twp. 3 bedrm., bath & ½, brick ranch. Built in features, natural fireplace, attached garage & ½, terrace, covered porch, nicely decorated and landscaped. Bloomfield Hills school district. $22,500. Cash to mortgage or land contract. FE 8-3567.
LOCATED ON 3½ ACRES IN heart of hills, trees, view. Newly decorated, 6 rm. house in good repair, modern ranch lines, auto. oil heat, fireplace, partially finished recreation rm. Full price, $16,300, $6,000 cash required. 3753 Orion Rd., Lake Orion, OL 3-7840.
$450 DOWN, 5 RM., 2 BEDROOM. Modern. With or without furniture. Ortonville, Lake privileges. Newly decorated. Also 1½ car garage OR 3-7497.

How about this?
$5,250 for this big 6 room modern in the Wisner School district, needs a little paint & papering to put this in 1st class shape. Garage, real big lot, close to bus line, terms.
3 family
Look them all over, then have us show you this excellent income big 3 bedroom apartment for owner plus income from two 3-room apartments. Private entrances & bath, gas heat neat & clean, 2 car garage. $3,000 down will buy it. Close to schools.
Williams Lake
Ideal for business man or executive, beautiful rambling brick ranch home, 3 fireplaces, 2½ baths, extra large recreation rm., breeseway & 2 car garage. Lot 175 ft. lake frontage, approx. 250 ft. depth, shown by appointment.
WILLIS M.
BREWER
JOSEPH F. REISZ SALES MGR.
53-55 N. Parke FE 4-5181
Eves. FE 8-0823

$80 A MONTH
CLARKSTON AREA
In new subdivision, 3 bedrm. ranch, 1½ baths, large lot, clean, new school 1 blk. OR 3-6847.

OPEN
SUNDAY 2-5
6050 SOUTHWARD
Waterford 3 bedroom modern home. Full basement, recreation room. 2 baths, 1½-car garage with attached screened-in patio. Lovely landscaped lot, 209 x 190. $15,500 with reasonable down payment. DIXIE HIGHWAY TO WILLIAMS LAKE ROAD, TURN LEFT TO AIRPORT ROAD, RIGHT ON AIRPORT RD. TO SOUHWARD.
A. JOHNSON, Realtor
1704 S. Telegraph Rd.
FE 4-2533

LAKEFRONT
4795 ELIZABETH LK. RD. 1 block North of Cooley Lk. Rd. Spacious 10 room, 5 bedroom, 2½ story, face brick colonial, 200 foot frontage on Crescent Lake. Excellent separate wing for doctor or professional use, with entrance, 2 baths, family room, paneled study — Full basement, steam heat, living room 14x25 with Heatolator fireplace. Formal dining room, big kitchen, 2½ car garage and log guest house. Priced for immediate sale at $29,500 substantial down payment required.
OPEN SUNDAY 2-5
A. G. ELIOTT & SONS
31640 Northwestern Hwy.
Phone MA 6-2503 Eves. FE 5-5088

Income—$1,000 Down
Mt. Clemens St., 3 apartment, separate utilities. Total price $12,500.
Clarence C. Ridgeway
REALTOR
975 Baldwin Ave. FE 4-6203

OPEN
Sunday 2-6 P.M.
"WESTRIDGE" AT WATERFORD
Waterford Township's outstanding, exclusive subdivision located on W. side of Dixie Highway just N. of Our Lady of Lakes Church. Deluxe, smartly-designed, custom-built, 3 bedroom ranches. Spacious panelled family rooms, utility rooms, 1½ baths, Andersen Thermopane windows. Ready for immediate occupancy. Ask about our "Trade-in" plan!
Heltman & Tripp
75 W. Huron Street
FE 5-8822 or OR 3-9411

OPEN
SUNDAY 3-5
906 Spence Street
A very nice 3 bedroom home with screened terrace and full basement. Has excellent carpeting and fireplace. Kitchen, bath and heating have been modernized. Home is well located on a paved street and has a garage too. Price has recently been reduced to $12,500. Call: Mrs. Logan, FE 2-8503.

OPEN
SUNDAY 2-6
308 S. Winding Drive
Elizabeth Lake Estates
2 nicely landscaped shaded lots is the setting for this well maintained room and bath home. Full basement and stair to unfinished attic. There is a garage and the right to use one of the finest parks and lake privileges with the property. Don't fail to see it; call: Mr. Lewis, FE 2-3182.
WM. H. KNUDSEN
REALTOR 244 S. Telegraph Rd.
FE 4-4516

For Sale Houses 43

WATKINS LAKE RD.
New condition — 2 bedrooms & bath. Oil furnace. Lot 50 x 150. Only $1500 down.
$780 DOWN
5 rooms & bath, 2 lots. Nice garden spot. Just outside city.
CUCKLER REALTY
236 N. Saginaw
FE 4-4091

NO DOWN PAYMENT
2 or 3 bedroom starter homes, with full basement and rough wiring on your lot or will build on our lot with small down payment. F. C. Wood Co., OR 3-1235 Corner Williams Lk. Rd. & M59. After 6, OR 3-7036.

Build Now
On our lot or yours. Our plans or yours. We will build you a starter basic or completed home. See our model home in Waterford Hills Estates. For further information call Hubert C. Davis, 4915 Irwindale Dr. FE 5-4311.

Loveland
2188 Cass Lake Rd.
FE 2-4875 FE 4-1661
BALDWIN - SAGINAW AREA
GI — NOTHING DN.
441 Poplar. Neat 2 bedroom, 2 story white frame. Modern bath & kitchen. Full basement, oil heat, automatic hot water, large garage with solid drive. Open 11 a.m. to 7 p.m. daily. N. C. Crefghton, Woodward 1-9594. If no answer VErmont 8-1261.

GIs No $$ Dn.
LOW FHA TERMS
3 bedrooms
Full Basement
MODEL OPEN
418 Emerson
Bet. Mt. Clemens & Featherstone
M. R. WILSON, Rltr. FE 8-6192

40 W. BURDICK, OXFORD. LOVEly 8 room house, $4,000 down. 3 bdrm., sewing rm. den, living-dining rm., large kitchen, 1½ tile bath, porch, 2-car garage. Hot water heat. OA 8-3907.
$300 DOWN, 2 BEDROOM HOME at Dixie Lake, Cedar panelled walls, large lot, $7300, MA 5-1594 or EM 3-3053

This Is It!
Owner leaving state and must sell. 3 bedrm. brick ranch home. 3 bedrooms, 1½ bath, fireplace, large kitchen, recreation room in basement, 2 car brick garage with attached breezeway. Carpeting and drapes go with it. $18,900 with good terms. OR 3-6480.
BY OWNER, 5 ROOMS & BATH, newly decorated in Pontiac, terms. FE 3-7263.
WORKING MAN'S SPECIAL. ALL modern house & garage. Low down payment & low monthly payments Payments will include, taxes & insurance. If interested come to 5437 Sunnyside. 1 mile off of Shashabaw. OR 3-7385.
FOR QUICK SALE, BY OWNER. 9 unit brick apt. house. All completely furnished. $2500 down. Must be seen to be appreciated. FE 2-1476
FOR SALE: 3 BEDROOM HOME, attached garage, overlooking Walters Lk., off Clarkston Rd. on S195 Bucsko Rd. Open Sunday, 12 p.m. to 5 p.m. or call TW 1-8877.

LAKE FRONT ON PONTIAC Lake includes 147 ft. lake frontage. 3 bedroom home, boat house, bath house. Call today.
EAST SUBURBAN. Modern 5 room home near Blue Sky Drive In. Large lot 80 x 240. Full price only $8950 — easy terms.
INCOME PROPERTY near downtown area. Rental income $110 per month. Will sell for $10,500 on your terms.
SELL OR TRADE. Picturesque 8 room, 2 story home on large corner lot in Village of Waterford. Includes 4 bedrooms. Only $12,500 — terms.

J. A.
Taylor
Agency
REAL ESTATE & INSURANCE
7732 Highland Rd. OR 3-1340
(M59 at Pontiac Lake)

Templeton
LAKEFRONT
Watkins Lake, 3 bedrm. brick. Living room, dining rm., kitchen & dinette. Full basement. Nice beach. Reasonably priced.
SYLVAN MANOR
In this desirable and convenient location, 4 bedrooms, 1½ baths, carpeted living room. All newly decorated. Excellent condition. Cash to 5 per cent mortgage.
K. L. Templeton, Realtor
7339 Orchard Lake Rd. FE 4-4563
After 6. FE 2-9502

ANNETT
OFFERS
Water Frontage
Have you always wanted property with water frontage and felt that you couldn't afford it? Here is a 2 level home facing the water, 4 rooms and large screened porch on upper floor. ½ basement down. Can be used year around. It's vacant and priced to sell at only $8500, convenient terms.
Dixie Lakefront
Contemporary ranch in excellent condition, 7 rooms and bath, completely furnished. Automatic oil heat. Also partly finished guest house. Boat. This is unusual property. $20,[illegible] reasonable down payment [illegible] possession at once.
Lakefront Brick
Just 10 minutes from Pontiac on Huntoon Lake, practically new 3 bedroom home. Spacious living room with 2 picture windows, fireplace, 1½ baths, roomy kitchen finished in birch, Delco oil heat. 2 car attached garage. School bus at door. $23,750 terms.
Lake Privileges
Charming ranch home surrounded by large stately trees and expertly landscaped on lot 160 x 190. Living room 15 x 22 with center island stone fireplace, carpeting and Bermuda shutters, dining "L", beautiful kitchen with counter top range and Thermadore oven, 2 large bedrooms, family room or third bedroom, automatic oil heat, 2 car garage attached. Full price $23,000, most convenient terms.
Roy Annett Inc.
REALTORS
28 E. Huron FEderal 8-0466
Open Evenings and Sunday 1-4

JOLL
LAKE FRONT SPECIAL
3 bedroom with 100 ft. frontage. terms.
WATER FRONTAGE APTS.
2 bedroom modern on road level, and a one bedroom modern on water level. Wonderful terms.
NEAR DODGE PARK
3 bedroom modern with basement. Only $6,950 with $650 down.
EAST SIDE
2 bedroom modern with basement. Only $4,950 with $299 down.
Eves. after 6 call OR 3-1975
J. J. JOLL REALTY
2536 DIXIE HWY. FE 4-4561

Nothing Dn.
Will build 2 or 3 bedroom starter home with basement on your lot. Will build on my lot for small down payment. Don McDonald. OR 3-2837.

For Sale Houses 43

NORTHSIDE COLONIAL HOME near schools. Owner transferred out of town. FE 4-3945.
LIST YOUR PROPERTY WITH US —Wilson Real Estate, FE 2-9697.

3 bedrm. homes
$100 DOWN
Plus minimum mortgage costs.
so
WHY PAY RENT?
Model open 1:30 to 7
766 Stanley cor. Kinney
1 block north of Lincoln Jr. High
WESTOWN REALTY
FE 8-2763

$300 DOWN OR RENT
2 bedroom home, 2½ yrs. old. Near Crescent Lake. Call at 5048 Pheasant St. for appointment.

4-BEDROOM RANCH
W. BLOOMFIELD TWP. Sell or lease with option to buy. Ideally situated in the center of 3 acres of beautifully landscaped grounds. Several small fruit trees and berries. 1½ baths. 2 car garage. Auto oil heat. Heatilator fireplace. Reasonable terms. Priced $3,000 under bank appraisal. Contact: OWNER, MArket 4-1876

RETIRING? SMALL FAMILY?
Two bedroom, yr. around home, very desirable location. Upper Straits Lake, $10,900, 4320 Welland Dr. off Green Lake Rd. EM 3-4769.
COLORED — GI
Real nice 7 rm. home with basement. Gas heat, 2-car garage, nice garden, on Paddock St. If you're eligible & have $600 call me for appointment, OLive 1-1194. Broker.

Off Orchard Lake Rd.
2436 Hester Court, Keego Harbor open Sunday to 5. 3 bedrooms ranch type, plastered, H. W. Htrs. Gas heat, 100 ft. lot.
Spillards GR 4-5025
30766 Grand River Ave. Farm.

FRAME BUNGALOW, 2 BEDrooms, lake privileged, garage, steam bath building. Only $7,950 terms. Will discount for cash. EM 3-6210.
2 story frame, 182 ft. commercial frontage on Williams Lake road. Home is in excellent condition. Priced at only $15,900 — easy terms. Call MU 4-2045.
RICHARD STEELE, REALTOR
224 Center St., Highland
3 BEDROOM BUNGALOW, FULL basement, garage, ½ block from St. Michael's, $7,900. FE 8-2149.
4 RMS, 1½ BATHS, $9,500, $950 Down. Might consider trade. FE 5-8643.

SYLVAN LAKE
Sam Warwick has new 3 bedrm. brick tri-level, high basement, wooded lot, lake privileges. $19,900. 1314 Sherwood. FE 4-5090. FE 2-2105. Open Sunday.
IDEAL RESIDENCE — BUSINESS Combination. 6 rooms, 2 full story, insulated frame, 1½ bath, 1260 sq. ft. hardwood floors; painted walls down. Storms and screens. Poured basement walls. Stoker circulated air heat. 2 car garage. Cemented front patio, roofed. 3.1 fertile acres, 405 ft. level culverted frontage on U.S. 16, ¼ mile from intersection M59, airport, C & O Rail. Private phone. Natural gas. 220-3 phase electric. Circular stoned drive and park area. $17,900, $5,000 down. James A. Herman, 3625 West Grand River, Howell, Mich. Phone 2283.
MILFORD — BEAUTIFUL COUNtry estate. Modern hillside home with 39 acres of rolling countryside, spacious rooms, full light, airy basement. Many unusual features. Beautifully landscaped. Acreage affords several choice building sites or home can be purchased with from 2 to 5 acres. MUtual 4-2752.
SMALL HOUSE IN BIRMINGHAM. 6 rooms, ground floor, good condition. Priced — $500. Must be moved from present location. MI 4-4931.

PONTIAC
$395
MOVES YOU IN!
MONTHLY PAYMENTS INCLUDING INTEREST AND PRINCIPAL, $69! HOMES LESS THAN 3 YEARS OLD!
694 Kenilworth. 3 bedrms.
215 W. Strathmore. 2 bedrms.
243 W. Fairmont. 3 bedrms.
2887 Edna Jane. 2 bedrms.
C/LL COLLECT
MR. WILLIAMS

Gross Rlty.
UN 4-4272 1342a W. 7-Mile Rd.
MILFORD RD.
Brick and frame. Almost new, 3 bedrm., 1½ baths, ¾ acre on paved road. Immediate possession.
$245 DOWN
$85 MONTH
KUSCHELL VE 8-6800

Partridge
IS THE "BIRD" TO SEE
Reduced - Trade
Well maintained 4 family apartment house just outside Pontiac. Has income of $185 per month plus owner's apt. No vacancies in the past 2 years. Reduced $2,000 to only $12,900 on terms. Will accept home in trade. See it today.
Looking for a Bargain?
Stop—This is it! You can have this comfortable 3 bedroom home on the west side for only $1,000 down. Nice glassed-in front porch and 1 car garage. Handy to Pontiac General Hospital and stores on W. Huron. Investigate this bargain offer today.
REALTOR PARTRIDGE
FE 4-3581 1050 W. HURON
OPEN TIL 9
MULTIPLE LISTING SERVICE

OPEN
SUNDAY 2 TO 5 P.M.
VACANT MOVE RIGHT IN to this beautiful 6 room—3 bedroom one floor home. Lovely carpeted living room & dining room, modern basement, oil heat, 1½ car garage. Paved drive 50x150 ft. lot. See it Sunday—Mr. Maynard will be in charge.
$400 DOWN—Excellent 6 room—3 bedroom home, 18 ft. living room is carpeted, 10 ft. dining area, beautiful modern kitchen, master bedroom 14x30, tile bath, all oak floors & plastered walls, drapes included. Full basement, oil furnace, water softener & gas incinerator. Good north side location. FHA mortgage available to responsible people.
NORTH SIDE 7 rooms—4 large bedrooms, tile bath, separate dining room bright sunny kitchen. Full basement with gas heat and recreation space. A very good 2 car garage, 2 deep lots are cyclone fenced and provide plenty of garden & play space. Paved street near Wisner & Lincoln Jr. Owner might trade for smaller well located home.
William Miller
Realtor FE 2-0263
1075 W. Huron St.

MULTIPLE LISTING SERVICE
NO MONEY DOWN
2 and 3 bedroom homes. City and suburban. All different price ranges. Only mortgage cost to qualified veterans. We also have homes on FHA. Call today.
NORTH SUBURBAN
2 bedroom bungalow with brick front. Has good lot and 1½ car garage. Full price $6,950 with terms.
A-1 CONDITION
Located in St. Michael's district. Modern 4 bedroom home situated on 2 nicely landscaped lots. Full basement with recreation room, automatic gas heat and 2 car garage.

OFFICE OPEN SUN. 1-5

OPEN
SUNDAY 2-5
Lakefront Privileges
Charming ranch home surrounded by large stately trees and expertly landscaped on lot 160 x 190. Living room 15 x 22 with center island stone fireplace, carpeting and Bermuda shutters, dining "L", beautiful kitchen with counter top range and Thermadore oven, 2 large bedrooms, family room or third bedroom, automatic oil heat, 2 car garage attached. Full price $23,000, most convenient terms.
Roy Annett Inc.
REALTORS
28 E. Huron FEderal 8-0466
Open Evenings and Sunday 1-4

OPEN
SUNDAY 2-5
6151 Ascension
Clarkston Village Income
Ideal home and income set-up. Right in the village — close to everything. Located on corner lot. For the owner—you have a nice living room, large kitchen, utility room, 1 bedroom and bath on the first floor. 2 dandy bedrooms on the second floor. Part basement. Gas heat 1 car garage. Also a 3 room & bath apt. on the first floor with private entrance which rents for $55 per month unfurnished and has never been vacant. This home has oak floors, plastered walls, storms & screens. Only $1,500 down and monthly payments to suit. Don't call tomorrow—call right now!
2 Bedrm - 3 Acres
Here is a 3 bedroom full basement frame home located on 3 dry, level acres just 6 miles from downtown Pontiac. This acreage has been subdivided into 6 lots, 100x220 each. The 6 room house has a 2 car garage auto. oil heat. A fine home for a large family. Price $12,600 with substantial down payment. Shown by appointment only.
Income - Bargain
This property is unique in that it has 3 separate homes with privacy and individual living for each. They are located on ½ acre with 50 ft. of lake frontage on a private lake giving access to 8 lakes. No. 1 home has 5 rooms & bath with basement and oil heat. No. 2 has 4 rooms & bath plus utility room. No. 3 has 3 rooms & bath plus utility room and large finished porch. There is a workshop in the property along with many fruit bearing trees and lots of huge shade trees. The property is entirely fen

For Sale Houses 43

Dorris & Son

PRETENTIOUS HOME
WATKINS LAKE
1500 sq. ft. of living area in this attractive brick and frame, six room bungalow, with stairway to expansion attic, full basement, two fireplaces, new carpeting, heated 2 car garage, lot 105x225, a home we are proud to have listed, a house your children would be proud to call home. Price $21,850 or would consider home in trade.

G.I. HOMES
(1) $6850 for dandy modern five room bungalow, located Auburn Heights.

(2) $7250 neat and clean two bedroom bungalow lot 120x130 off Crooks.

(3) $7950 four bedrm. home, fireplace, exceptional buy on Summit St.

(4) $10,500 Large six room home on Dwight street.

$400 down will handle any of the above homes, payments less than rent.

OFFICE OPEN SUNDAY 2-5
WE BUILD WE TRADE
DORRIS & SON REALTORS
752 W. Huron PHONE FE 4-1557

Where are the most fabulously individualized homes being built — and in what new . . .

EXCLUSIVE LAKE AREA?

No, It's Not The "$64,000 QUESTION"

But can be answered by your visit to . . .

JAYNO HEIGHTS

Not a tract, but an especially chosen location of distinction — fabulous beyond description.

$25,000 to $75,000

3 Bedrooms & Den
3 Bedrooms & Rec. Rm.
2, 3, & Even 4 Baths

We urge the most "discriminating" buyers to inspect these unusual offerings NOW!

OPEN

DAILY 4-8
SATURDAY 3-7
SUNDAY 2-8

MANY MODELS READY FOR IMMEDIATE OCCUPANCY

-Good Terms-

Bateman Kampsen

REALTORS FE 4-0528

377 S. Telegraph Eves. & Sun.

Income Property 43A

2 FAMILY, EXCEL. COND. NO brokers. FE 2-7832.

DRAYTON PLAINS, 1 ACRE, 2 houses, owner, OR 3-2398.

For Sale Lake Prop. 44

2 FURN. COTTAGES ON ONE lot. Beach privileges. FE 4-1039.

(2) CORNER LOTS ON CANAL at Sylvan Lake. Write to 5409 McKay Ave., Tampa 3, Florida.

5 ROOMS YEAR ROUND, EXCELlent bathing and fishing, in Pontiac area. For quick sale call EM 3-2261.

85' FRONTAGE ON SYLVAN Lake. $4200, $1700 down. Write Pontiac Press Box 4.

105x200'. LAKE & BEACH PRIV. in year around subdivision, Waiters Lake, $1,000 cash, or $1,200. Terms. FE 4-4693.

For Sale Lake Prop. 44

A NICE SPOT FOR CLUB OR home off Walton Blvd. North of Pontiac Motor. JU 8-1962.

ATTENTION!
A real once in a life time opportunity, yr. around lakefront home, custom built, exc. investment gross. 100 ft. of natural sand beach on beautiful White Lake, Oakland County 20 min. to Pontiac, 40 min. to Detroit, 8 room ranch 3 bedrooms, 2 baths, living rm., full dining, large kitchen, den & family room, picture windows, carpeted fireplace, large closets & storage space, basement, 2 car garage, landscaped. Leaving state sacrificing for immediate sale. Phone owner, at Milford, MU 4-0635.

BARGAIN PRICE
68 ft. water frontage. Excellent beach. Only $4 950 on easy terms.
R. D. RILEY, BROKER
FE 4-1157

FOR SALE 3 BEDROOM RANCH, Pri. Beach at Maceday Lake, lot 98 x 120, GI, 2 yrs. old, Low down payment, OR 3-3284.

UNION LAKEFRONT HOME, Bilevel, 2 baths, 2 fireplaces, also lake front building lot. Owner. 8145 Locklin.
ALSO
Union lake front home. Easily converted, modern. Immediate possession. $5,000 down. By appointment. Arminta Adams, Broker. 1515 Union Lake Rd. EM 3-4897

Hammond Lake Frontage
136 ft. on lake, 225 ft. on road. Private lake surrounded by beautiful homes. Many trees. Weekend special, only $8,500. Terms. Salesman at Lakelander Model home north side of lake, near Orchard Lake Rd. and Middlebelt.
Houseman-Spitzley
FE 8-1331

5 RMS. AND BATH. $3,200 CASH, with lake privileges on Williams Lake, 2790 Wisner Drive. OR 3-9490.

COMPARE THESE LAKEFRONT VALUES WITH ANY OTHERS ON THE MARKET. BUY NOW WHILE PRICES ARE DOWN! FOR SPRING CONSTRUCTION.
Seymour Lake, 100 ft. ..... $ 2,950
Mohawk Lake, 100 ft. ..... $ 4,000
Waterford Hills ½ acre .... $ 6,500
Lake Angelus, 1 acre $10,000

WHITE BROS.
REAL ESTATE
OR 3-1295
5660 Dixie Hwy.
Open Eves. 'til 9; Sunday 10 'til 5

600' LAKE FRONTAGE
3½ acres on large private lake. 2 bedrm., cut stone fireplace, radiant oil heat. 13 miles north of Rochester. School bus at door.
E. W. KURTH, REALTOR
290 S. Woodward, Birmingham
MI 4-7676

Commerce Lake
4 bedrooms, newly decorated, natural fireplace large lot, carpeting, and drapes included. $17,000. Terms.

Commerce Lake
2 bedrooms, insulated frame building. Tile bath, electric stove and some furniture included. Excellent fishing, boating and swimming. $1,000 down. Easy Terms.

Multi-Lakes Realty
3060 S. Commerce Rd. MA 4-1578

Dunham Lake Frontage
13 lots available
CHAPIN REALTORS OR 3-8982

GOOD BUILDING LOT OFF Cooley Lake Rd. with privileges on Union Lake Cheap. EM 3-4285.

LAKEFRONT
Located in Lake Orion, 5 room house, usable for business & living quarters, complete bath, oil heat, boat livery, hot dog stand, etc. Low price, terms.
WILLIS M. BREWER
JOSEPH F. REISZ, SALES MGR.
53-55 N. Parke FE 4-5181
Eves. FE 8-0823

LAKEFRONT
On Elkhorn Lk. near Lake Orion 3 bedroom year-round home. $8,500. $2,500 down. $60 month. MAple 5-1822.

LAKE ORION, 2 BEDROOM YR. around home, $500 down, phone Mr. Burl, broker, FE 8-7121.

LAKE FRONT
2 bedroom, new oil furnace, shower and stool, picture window, boat, oars, dock. 2 miles from Pontiac. $4,950 $2,000 down.
Paul M. Jones, Real Est.
832 W. Huron FE 4-8550

LAKEFRONT
Furnished, private lake, 2 bedrooms, new dock and float. 2 boats, screen porch beautiful trees and yard. 30 miles from Birmingham $8,000 MI 6-7331 after 6:30 p.m.

MUTART REALTY
WALLED LAKE

WOLVERINE LAKE AREA
2 bedrm. Masonry construction, large living room, full bath, hardwood floors, full basement, auto. oil furnace and water heater, laundry tubs, lake priv., $10,500. Terms.
2419 S. Commerce MA 4-2391

PRIVATE LAKE
Twin Lake Village
LESS THAN 20 MINUTES FROM DOWNTOWN PONTIAC
550 acres of scenic beauty. Over 3 miles of shore line, properly controlled. Community water system. Paved, curbed streets, fire hydrants, golf course adjacent to sub. Year around recreation.
LOTS PRICED RIGHT
8 mi. west of Telegraph on M59
Call or write for brochure
Rose-Hill
KEnwood 2-9060
19470 Grand River, Detroit 23

KEEP COOL
TYRONE LAKE
3 bedroom year around home. Large living room, modern kitchen, enclosed porch. 80 ft. x 289 ft well landscaped lot.
FLOWING WELL
Completely furnished.
$10,500 TOTAL
$3,000 DOWN
C. SCHUETT, Realtor
7404 HIGHLAND RD.
EM 3-4196 MU 4-6863

LAKEFRONT HOME
7 rm. modern, large rms. in exc condition. Ideal bathing beach with large lot. Well landscaped. Immediate possession. Priced $18,500 with terms.
RUSSELL A. NOTT, REALTOR
170 W. Pike FE 4-5905

PRICES SLASHED
Owner says sell this lovely lakefront income home. (2 apts. completely furn.) Large lot. Garage. Good beach. You can retire here and still have a good income. Price reduced to only $18,500 with reasonable down payment. Terms.

INVESTORS — ATTENTION!
$5600 buys this cozy modern home consisting of living room, dining room, kitchen, 2 bedrooms, sunroom, utility and garage. This home will rent year around for $6500 monthly. Lake privileges. Only $1600 down. $50 monthly.

LOWER STRAITS LAKE
Here's a home that needs a mother and a father. Large shaded lot. Nice neighborhood. Lake privileges. Access to white sand beach. $5900. Small down payment. Terms

Dorothy Snyder Lavender
REALTOR EST. 29 YEARS
7001 Highland Rd. (M59)
EM 3-3303 or MU 4-6417

PRICED TO SELL BY OWNER. 169 ft. water frontage. All modern year around home on beautiful Maceday lake. For details call Orlando 3-5344.

SHADY HEIGHTS BEACH SUBdivision. Beautiful Hilltop lots across from Orchard Lake Country Club on Old Orchard Trail, near Commerce Rd. Very reasonable, surprisingly low terms.
PEOPLE'S REAL ESTATE CO.
Detroit KEnwood 1-3600

SAND BEACH
65x200 ft lot Only $3,000. $500 down.
WM. C. GODFREY, REAL ESTATE
MAple 5-1822 or MAple 5-1097

For Sale Resort Prop. 44A

2 AND ONE-THIRD ACRES ON Smallwood lake, excellent hunting & fishing, good cabin site, 6 miles E. of Gladwin, on M-61, $800 cash. Call after 6 p.m., Mr. Norman Cochran, FE 5-2842.

80 ACRES NEAR STRAITS OF Mackinaw with cabin and stream, $2975. FE 8-1585.

For Sale Resort Prop. 44A

BRUCE PENINSULA ONTARIO, Canada 100 ft. Lake Huron waterfront lots on this beautiful peninsula, 280 miles from Pontiac, good highway all the way. $3 to $7 a front ft. Like a different world of evergreens, white birch, picturesque rock and clear blue water. Wonderful fishing, hunting, boating and swimming. For information call owner. MY 3-3804.

FOR SALE: MOTEL SITE, FIVE acres & cottage, 850 ft. on paved hwy. U.S.22. 1 mile from Empire, close to Lake Michigan Sand Dunes & Glen Lake. Phone MA 5-1279.

FOR SALE: 12 LOTS 100 x 150. Water & Electricity. In Empire ½ mile from Lake Michigan. Owner: MA 5-1279.

LAKE NEPESSING, LAKE FRONT year around home, fireplace, carpeted living room, garage attached, $2,000 down. Immediate possession.

Barnes Lake, Modern 2 bedroom home, automatic oil heat, nice garden spot, garage, $1,500 down.

120 Acres, private lake, adjoins state hunting lands, covered with timber, near Lapeer. Beautiful well furnished home, servants quarters, guest house, well equipped, terms, 29 per cent dn. Harry J. Hill Broker, 814 North Main Street, Lapeer.

LAKEFRONT 4 APT. BUILDING. Furn. On Algonquin Lake near Hastings, Mich. Excellent rental. Also ideal as hunting lodge. Landscaped. Boats. Good fishing and swimming. Situated in the heart of the largest southern resort and hunting area. EM 3-5632.

NEW LOG CABIN IN CANADA Creek Ranch, Atlanta, Mich. Furn., Electricity. Call MA 4-1266 after 7 p.m.

For Sale Lots 46

2 WATERFRONT LOT. 149 x 114. Landscaped. Paved road. Both $2,500. Easy terms. ORlando 3-3950.

14 MILE & CROOKS RD. AREA 90x146' residential lot. Nice street near new shopping center. MY 3-1322.

DRAYTON WOODS. BEAUTIFUL wooded level corner lot, 118 foot frontage. Adjacent to new school. OR 3-7030.

LAKE FRONTAGE LOTS
We have some excellent building lots on Upper Long, Hammond, Sylvan, Otter, Watkins, Brendel, and Whipple Lakes. CALL FOR INFORMATION.

Smith-Wideman Realty
FE 4-4526 412 W. Huron

LOT 75x187. READY FOR BUILDing. Some on paving. $1,500 up. Near Walled Lake stores, schools & churches.

R. L. WICKERSHAM
7196 W. MAPLE — Mayfair 6-6250

SHATTUCK FARMS — LEVEL lot. 100 x 296. FE 8-6500 or FE 5-7927

2 LAKE FRONT LOTS ON ROUND Lake. 300 ft. frontage. $10,000 — easy terms. Call EM 3-6210.

RICHARD STEELE, REALTOR
224 Center St. Highland

ROCHESTER RD. ½ MILE N. Auburn 1½ acres. $2,000 cash. FE 8-3425.

SILVER LAKE GOLF COURSE Facing Silver Lake Golf course, several lots, paved streets & city water. Bargain owner. MI 6-3600, MA 6-6944.

WORMER LAKE
Lakefront lots, bargain, owner needs cash. MI 6-3600, MA 6-6944

For Sale Acreage 47

5 ACRES, 4 ROOM HOME FULL bath, near Ortonville. $6,500. $950 down.

10 acres, 4 bedroom home, full bath and basement, lots of fruit and berries. $1,100. $2,000 down.
Paul M. Jones, Real Est.
832 W. Huron FE 4-8550

5.5 ACRES
GENUINE BARGAIN
Over 800 ft. frontage on good country road, 3 miles North of Clarkston. Suitable to cut up into several small parcels. $2,500 on easy terms or discount for cash.
R. D. RILEY, BROKER
509 Elizabeth Lake Rd.
FE 4-1157

10 ACRES, ALL FENCED 158 fruit trees, bearing, ¼ acre strawberries. 150 Evergreens. Basement home all modern, 2½ car garage, 20x30 home with basement, chicken houses. $14,500 with $4,000 down.
H. C. NEWINGHAM
1925 Auburn FE 8-3002

45 ACRES
300 ft. of lake frontage. All good workable land. Ideal spot for small estate. Full price $12,500. Convenient terms.
WHITE BROS.
OR 3-1295
5660 Dixie Hwy.
Open Eves. 'til 9 Sun. 10 'til 5

112 ACRES
Near Clarkston with Clinton river frontage. Only $150 per acre. Hurry on this one.

3¾ ACRES
Located on M15, just north of Clarkston, only $1,950 with $500 down. Hurry, this is a steal.

CORNER PARCEL
On well traveled black top highway, 165x500 ft., only $2,000. $400 down. A good investment buy.

Howard E. Fox
REAL ESTATE
5275 Dixie Hwy. Drayton Plains
OR 3-8771

9 ACRES, CEDAR ISLAND RD. White Lake township. $5500-terms. Call MU 4-2045.

RICHARD STEELE, REALTOR
224 Center St. Highland

For Sale Farms 48

2 ACRES ON BUS LINE. $200 down. Owner. P.O. Box 535.

10 ACRES
West of Pontiac, no buildings. Can be bought with your down payment.

20 ACRES
Vacant, beautiful building site. Full price $4,500.

70 ACRES
No buildings, West of Pontiac. $300 per acre

38 ACRES
Well located at the edge of Pontiac, with 300 foot lake frontage and 2 houses. For details call.
Clarence C. Ridgeway
REALTOR
975 Baldwin Ave. FE 4-6203

47 Acres—Milford
Paradise for a country gentleman and his family. Contains 2 separate homes. Expertly remodeled 3 bedroom country home has gleaming white aluminum siding surrounded by stately trees and beautifully landscaped, also a modern 6 room tenant house. Other buildings include barn, hen house, and garage with large hobby shop attached. Land slightly rolling and includes 2 spring fed ponds. Huron Valley Saddle Club in area. $37,500 or will divide.

Roy Annett Inc.
Realtors
28 E. Huron FEderal 8-0466
Open Evenings and Sunday 1-4

71 OR 35 ACRES FOR SALE. GOOD terms. Good barn, chicken coop, etc. EM 3-8379.

PRIVATE LAKE
80 Acres with 25 acres of woods, modern house and small barn, other buildings. Close to M-24. only $225 per acre.
OXFORD AREA
80 Acres with 20 acres of woods, modern bedroom and bath home, full basement, garage and out buildings, all in excellent condition. Call for particulars.
METAMORA AREA
80 Acres, 11 acres of woods, has good barn and small stable. Beautiful building site for home, $350 per acre.
H. M. SELDON CO.
716 Woodward Rochester
OL 1-6751

Farms of all kinds.
P. W. DINNAN
66 W. Huron FE 4-2577
Eves. FE 4-3946

REDUCED SOME REPAIRS needed. $14,500, $1500 down, $85 monthly. House, barn, out bldgs., 35 acres. Groveland Township. FE 4-6462.

Sale Business Property 49

STALL COMMERCIAL GARAGE, zoned manufacturing No. 2. 23 W. Kennett. FE 8-1431.

160 FT. ON U.S. 10
4,000 SQ. FT. COMMERCIAL BLDG
This area needs a:
Roller rink
Clothing store
Office space
Furniture store
Sporting Goods
Boat sales
Garden supplies
Owner says "SELL" only $40,000. terms.
WHITE BROS.
OR 3-1295
5660 Dixie Hwy.
Open Eves. 'til 9; Sun. 10 'til 5.

BUSY TELEGRAPH
Fabulous corner location near Tel-Huron Shopping Center. Large business building suitable for many uses. Home at rear of property built for conversion to offices. Ideal for boat sales, rental equipment, auto or truck operations and many more businesses. Out of town owner says sell! Easy, easy terms.
REALTOR PARTRIDGE
FE 4-3581, 1050 W. HURON
OPEN 'TIL 9

KEEGO HARBOR
61 ft. frontage, 140 ft. depth, next to Keego Theater. Excellent for stores or clinic. Make offer —
PEOPLE'S REAL ESTATE CO.
24875 Grand River, Detroit
KEnwood 1-3600

LARGE BUSINESS CORNER ON Elizabeth Lk. Rd., near Oxbow Lake. Write Pontiac Press Box 86.

Rent Lease Bus. Prop. 49A

94 W. AUBURN NEAR ROCHESTER RD. Modern 1,800 sq. ft. suitable for any business. Large parking area front plus 400 ft. in back for outside storage, lumber yard, builders' supply or hardware use. Will split for offices or share bldg. Low rent with option to buy. OL 1-9941—OL 1-6623.

For Sale or Exchange 50

BUILDERS! INVESTORS! AGENTS!
Will trade $8,400 equity for down payment or 3 or 4 bedroom lakefront in E. W. Oakland County. 4230 Welland Dr., Upper Straits Lake, EM 3-4769.

Business Opportunities 51

10 UNIT MOTEL
TRADE OR SELL. Located near highway on lagoon with access to popular Oakland County Lake. Income over $800 monthly on weekly rental basis. Each unit has 2 rooms & bath, 1 bedroom, kitchenette, large living room with dining space. There is a central heating plant, laundry room and caretaker's apartment. Priced at $63,000 with $21,000 down, or will accept land contracts or real estate in trade. Clark Real Estate, 1362 W. Huron. FE 4-6402 or FE 4-4813. Open Sundays and evenings.

APARTMENTS, 18 ON LAKEfront, may take smaller income property and cash as down payments. ORlando 3-9105.

CHURCH BUILDING
30 x 69 feet on foundation, brick construction, balcony, belfry full basement, 2 lavatories, Gas heat, Gas water heater. City improvements, 2 lots total 40 x 300 feet from street to street, plenty of parking area. Ideal for church, club, warehouse, or other business. $25,000 terms. Clark Real Estate, 1362 W. Huron St., FE 4-6402 or FE 4-4813. Open Evenings & Sunday.

FOR RENT BEAUTY SHOP IN area of Orchard Lk. & Northwestern Hwy. MA 6-2195.

"LET'S TALK BUSINESS"
Medical-Dental Clinic
13 room, air conditioned. Ideal location. Reasonable. Phone for additional information.

Class C Bar—SDM
Located heart of lake area, includes property with living quarters. Good business, recently decorated. Call for information.
MICHIGAN BUSINESS SALES CORPORATION
JOHN A. LANDMESSER, BROKER
1537 S. TELEGRAPH RD.
FE 4-1562

PARK AT OUR FRONT DOOR

MILK DEPOT WITH STORE INquire 446 M15, Ortonville.

PIZZA RESTAURANT FOR lease $75 mo. $850 investment required. FE 8-9111 or EM 3-8379.

Partridge
IS THE "BIRD" TO SEE
A Northern Mkt.
Like new grocery in expanding Gaylord area. Off street parking. Excellent beer take-out trade. Buy 30x60 bldg. and all for only $2,000 dn. plus stock.

Hamburgs
There are big profits to be made here in this "chain type" hamburg grill—good lease on modern white porcelain bldg. with plenty of paved parking. Only $3,000 down.

REALTOR PARTRIDGE
Businesses throughout Mich.
FE 4-3581 1050 W. HURON
OPEN 'TIL 9

"PHARMACIST NOT REQUIRED" Money making store selling patent medicines, vitamins & sundry items. Busy fountain. Air-conditioned. Established over 25 yrs. as a Pharmacy. Unlimited Possibilities for a REGISTERED person. Priced reasonable for quick sale, $5,500, cash necessary. Bal. at 5 per cent can be paid from income. FE 2-7559.

WATER WELL DRILLING. 1-1956 Star 5S machine 2 strings of tools 3 and 4 inch 1 Kalamazoo drilling machine for 2 and 3 inch wells and all tools. 2 drilling trucks equipped. Home and garage optional. Call FE 4-1051.

WELL ESTABLISHED RESTAURANT in Keego Harbor completely equipped. Lease available. Only $1875 down. Hurry on this one and cash in on the increased lake business during the summer months.

A. JOHNSON, Realtor
1704 S. Telegraph Rd.
FE 4-2533

MOTELS
4 UNITS with office & living quarters. 4 more units under construction. New modern building with over 200 ft. frontage on busy U.S. 23. Room for expansion $5,000 down. No 6502.

8 UNITS & modern 8 room home. Good barn on 40 acres. U.S. 10. Where else could you buy all this for only $27,500 with $7,000 down, No. 6762.

TAHQUAMENON FALLS. 5 unit & 3 bedroom home. Reduced to $16,500. Full price. Owner old & ill. Must sacrifice. No. 6637.

Many others up to 32 units
STATEWIDE
Real Estate Service of Pontiac
1717 S. Telegraph FE 4-0521

Class C
Excellent liquor bar in Pontiac area, requires $26,000 down payment, plenty of parking area. Don't call, come to our office for information.
WILLIS M. BREWER
55 N. Parke St., Pontiac

SMALL DRY CLEANING PLANT. Complete. Includes 2 trucks. For sale reasonable or for lease. Other interest. Box 119.

Sale Land Contracts 52

2 BEDROOM FURN. LAND CONtract. EM 3-0846.

Money to Loan 53
(State Licensed Lenders)

TEAGUE FINANCE CO.
202 N. MAIN
ROCHESTER, MICH.
LOANS $25 TO $500
AUTOS
LIVESTOCK
HOUSEHOLD GOODS.
Ph. Rochester, OL 6-0711 OL 1-9791

QUICK $25 — $500 LOANS
SEABOARD FINANCE CO. 1185 N. PERRY ST.
EASY PARKING FE 8-9661

MODEST MAIDENS By Jay Alan



"Harry likes all the comforts of home!"

Money to Loan 53
(State Licensed Lenders)

WHEN YOU NEED
$25 - $500
You can get it quickly on your signature, car or furniture. No endorsers, payments to suit your budget. We will be glad to help you with your money problems.
STATE FINANCE CO.
FE 4-1574
702 Pontiac State Bank Bldg.

Loans $25 to $500
on signature only
HOUSEHOLD FINANCE CORP OF PONTIAC
3½ S. Saginaw St. FE 4-0535

GET CASH QUICKLY
Up to $500
Oakland Loan Company
FE 2-9206
202 PONTIAC STATE BANK BLDG.

LAID-OFF WORKERS
We make cash loans to laid-off workers. No principal payment until you are back to work for 30 days.
Our Requirements Are:
1. That you own furniture or a car.
2. That you are a permanent resident
3. That you had a good work and a good paying record before becoming unemployed.
If you owe bills and are being pressed for payment come to see us at once and be relieved of worry. We have confidence in you and in your community.

Loans to $500
Made Quickly
You will always receive pleasant courteous considerate and friendly treatment at any one of our offices (See phone directory for addresses)
BUCKNER Finance Co.
PONTIAC
DRAYTON PLAINS
WALLED LAKE

LOANS
$50 TO $500—$25 TO $500
COMMUNITY LOAN CO.
30 E. LAWRENCE FE 8-0421
FRIENDLY SERVICE

LOANS $25 TO $500
BAXTER & LIVINGSTONE
64 W. Lawrence St. FE 4-1598

Quick Cash
$25 TO $500
On your own signature, auto, or other security. Up to 24 months to repay. Our service is quick, friendly and helpful. Phone FE 5-8121 or visit us at our office.
Home & Auto
LOAN CO.
7 N. Perry St. (corner Pike)

Mortgage Loans 54

A Mortgage Problem?
We make mortgage loans to meet your requirements. Any property, any amount. Prompt service. Also buy land contracts and real estate
We Buy Equities
CHEFF MTGE. & RLTY. CO.
10 W. HURON ST. PONTIAC
FE 8-8589 Eves. EM 3-0948

Swaps 55

3 RM. MODERN, FULL BASEment Newly decorated. Trade for car or housetrailer. I owe only $2400. OR 2-7497.

5 RM MODERN HOUSE IN MELbourne, Florida, to exchange for equal value in Pontiac. FE 4-0974.

6' DEEP FREEZE TRADE FOR small garden tractor or sell. FE 5-5471.

16 CUBIC FOOT ORLEY DEEP freeze, swap for good piano, or cash. EM 3-6420.

$1,600 EQ. IN 4 BEDRM. FOR CAR, Housetrailer or lot. FE 5-9580.

A-1 CARPENTRY FOR ? PO Box 258 Pontiac, Mich.

CLEAN '55 CHEV. DEL RAY FOR good dump truck, FE 4-6588.

CABIN NR. PRESCOTT FOR BOAT or motor. OL 2-6192.

CASH FOR USED TV's, RADIOS & tape recorders. FE 4-4945.

FOR SALE, TRADE OR RENT: 2 bedrm home, ½ acre lot. FE 2-4420.

FREEZER 16 CU. FT., HOLDS UP to 800 lbs., for chain saw or what have you? Also oil water heater & space heater. MA 4-2903.

FOR SALE OR TRADE FOR A good boat one Delta Drill Press with Jacobs chuck. Phone No., National 7-2525, Ortonville, Mich.

GOOD SOFA. $10 OR TRADE FOR chest of drawers or dresser. 1049 Durant. FE 5-3868.

LATHAM & SONS EXCAVATING. Services for ? FE 4-1495.

MODERN COTTAGE AT HOUGHton Lake. Completely furnished, for $6,000 equity or cottage in Pontiac area. FE 3-1791.

MODERNIZED 1 BEDROOM home with basement. Will sell or trade. Any offer considered. OR 3-7044.

MODERN HOME EURN. FOR clean housetrailer here or in Florida. FE 4-6311.

SNOOKER TABLES, FOR WHAT have you or will sell. MU 4-5084.

Swaps 55

SHAMPOO YOUR OWN RUGS, low rental rates. We rent floor sanders, polishers, lawn rollers and seeders. Closing out Eclipse Pal rotary mowers $39.95 Trade-Ins.
Trellises, seeds, and fertilizers
BARNES HARDWARE
742 W. HURON

SWAP 1949 PLYMOUTH FOR PONtiac straight 8 engine. ORlando 3-9895.

WATER SOFTENERS TO RENT— $3.50 per month. OR 3-2360.

WILL TAKE FREE & CLEAR older station wagon or car in A-1 condition for my $1,400 equity in new '57 Buick station wagon. Fully equipped. Can refinance. FE 8-4301.

WILL SWAP COMPLETELY REbuilt Kenmore automatic washer for good running Ford or Chevrolet. Call FE 2-2561 or FE 2-9156.

For Sale Clothing 56

4 RANCH MINK SKINS. WEDDING dress, size 10. Reasonable. MI 6-3566.

BEAUTIFUL WEDDING GOWN & hoop. Size 12. Chapel train. $50. Cost $100. 6 formals size 10, 12, 14. $15 & $20. FE 5-7157.

MEN'S WORK CLOTHES FOR sale cheap. Shirts & pants, 2 for 99c. Coveralls, $1.75. Workingman's Outlet, 65 S. Saginaw.

RUMMAGE SALE, EVERY DAY. 9 to 11. 389 Orchard Lake.

SAX FIFTH'S AVE. DRESSES, suits, skirts. Blouses. EM 3-4364.

Sale Household Goods 57

8 PIECE DINING ROOM SET. Beautiful china cabinet and coffee table — excellent condition. 40 Oneida Rd. Phone FE 4-7667.

6 ROOMS OF FURNITURE, INcluding Duncan Phyfe table & 6 chairs, apt. size refrigerator & chest. Good cond. MI 4-6183.

5½' & 10' FRIGIDAIRE. GOOD cond. FE 4-7045 in a.m.

6 PIECE SILVER GRAY BEDRM. outfit. Double dresser, bookcase bed, large chest, 2 vanity lamps, all for $89.50. Pay only $2 weekly. Pearson Furniture, 42 Orchard Lk. Ave.

7 PIECE LIVING ROOM SUITE, brand new davenport & chair. 2 modern step tables, matching coffee table, 2 decorator lamps, all for $99. Pay only $2 weekly. Pearson's Furniture, 42 Orchard Lake Ave.

7 FT. COLDSPOT REFRIGERAtor, good condition. $3 Ruth.

8 PC. OAK DINING ROOM SUITE, full size. Good cond. $35. 567 Montcalm FE 4-5097.

9x12 Felt Base Rugs $3.95
BONNY MAID VINYL TILE, —8c
4½-Ft. Wall Tile 25c
RUBBER BASE PAINT, Gal. $3.75
GUAR. HOUSEPAINT, Gal. $1.98
Byers, 141 W. Huron. FE 4-3064

9 X 12 RUGS. WOOL FACE, $15.95. Reversible, $16.50. Imperial, $34.95. Axminster, $49.96. Rug pads, $5.95. Pearson Furniture, 42 Orchard Lake Ave.

10 CU. FT. PHILCO REFRIG., 75 lb. freezer, almost new. Full size roll-away bed, almost new, 2 pc. Wicker Set, full size mangle. A-1 Condition. Reas. MA 5-0786.

16 INCH TV. $19.95. 24 OTHER guaranteed rebuilt sets at bargain prices. O'Bell TV 3930 Elizabeth Lake Rd. or 1515 Union Lake Rd. Union Village. FE 4-4945.

18 CU. FT. HOTPOINT FREEZER. $325. R. B. Munro Electric Co., 1060 W. Huron.

17" GE BEAUTIFUL CONSOLE TV. Only $24.95. Just try & beat it! Many others to choose from. Peer's Appliance, 816 Commerce Rd. at Union Lake Rd.

52 - GALLON HOTPOINT WATER heater, $99.95 Installed, $159.95. R. B. Munro Electric Co., 1060 W. Huron.

APPLIANCES
$25 TO $500
STOVES — T.V.'S
REFRIGERATORS
Guaranteed
All Reconditioned
The
GOOD HOUSEKEEPING SHOP
Of Pontiac
51 W. HURON FE 4-1555

AMANA ¾ TON AIR-CONDITIONer. Exc. cond. Brass Fireplace fixtures with screen. 2 pc. red living rm. set, lawn sweeper, GE washing machine. Bargain, OR 3-2514. 5910 Cambrook Lane Waterford.

AB GAS RANGE, 36" EXCEPtionally clean. $34. FE 2-2739.

APT. GAS RANGE, $17. R. B. Munro Electric Co., 1060 W. Huron.

AMANA FREEZER, 1 YEAR OLD, excellent buy. Call now. FE 4-5773.

A NEW $39. FM RADIO, $22. FE 5-8755.

ABOUT ANYTHING YOU WANT FOR THE HOME CAN BE FOUND AT L. & S. SALES. A little out of the way, but a lot less to pay. Furniture, & appliances of all kinds. NEW & USED. Visit our trade dept. for real bargains.
24 MONTHS TO PAY
We buy, sell or trade. Come out and look around. 2 acres of free parking. Phone FE 5-9241.
OPEN MON., SAT. 9 TO 6
FRI. 9 TO 9
4 miles E. of Pontiac, or 1 mile E. of Auburn Heights on Auburn Rd. M59.

APT. SIZE STOVE. 4059 LOTUS, Waterford. OR 3-1187.

BUY A PHONO PLAYER OR portable radio. FE 5-8755.

BLOND SINGER CONSOLE. $66.96 6 payments of $11.16. Michigan Sewing Center. FE 2-3337.

BUFFET, TABLE & DAVENPORT, misc. items. MI 4-7992.

BEDRM. AND DINING RM. SUITE Refg. & stove. 242 Mechanic.

ELECTRIC STOVE & REFRIGERator, $25 each. FE 4-4057.

BOTTLED GAS
100 lb. cylinder of bottled gas installed at your home for only $15.30 including gas. Kenyon Bottle Gas Co. OR 3-2491.

CHARCOAL GRAY DINING ROOM suite. Black liquor cabinet. FE 8-4614.

CABINET SINK. GOOD COND. Cheap. OR 3-9546.

CARD TABLE AND 4 CHAIRS, baby needs, upright freezer, many other items. MI 4-3466.

DEEP FREEZE $80. STOVE $35. Refrigerator, $5. Beds. Tables, etc. OL 6-1602.

DINING ROOM SUITE WITH BUFFET & 4 CHAIRS. FE 4-5232.

DEEP FREEZE, EXCEL. COND. $135. 2 pc. living rm. suite $35. Dining rm. suite with china & buffet $45. Boys bike $15. Lounge chair $20. FE 5-2766.

Sale Household Goods 57

ELECTRIC RANGE NEWEST 30 inch model, newest 1958 features, one of America's famous name brands, $269.95 value, $199.95. Michigan Fluorescent, 393 Orchard Lk. Ave. — 28.

FREEZERS, UPRIGHT, FAMOUS name brands. Scratched, terrific values, $149.95 while they last. No phone orders please. Michigan Fluorescent, 393 Orchard Lk. Ave.

FACTORY REBUILT VACUUM cleaners, all makes, 1 year guarantee $16.95 up. Thyle Electric, 502 N. Johnson. FE 4-5169.

FREEZER-BEN-HUR, CHEST type, 15 cubic ft., good running cond. $150. EM 3-0537.

FURNITURE, SELLING BECAUSE of death. FE 4-4284.

Furniture Bargains
G.E. Refgr. $30.00
Ofc. desk and chair $18.00
Elec. Range $39.00
Cedar chest $20.00
Dinette set $12.00
China cabinet $15.00
Kitchen cabinet $12.50
Sewing machine ..... $10 up
Elec. ironer ..... $ 5 up
2 Pc. Living Room set $25.00
WE BUY SELL & EXCHANGE
EVERYTHING FOR THE HOME
OAKLAND FURNITURE CO.
104 S. Saginaw FE 2-5523

FRIGIDAIRE REFRIGERATOR, perfect condition Oil heater 30 gal. oil water heater cement mixer, antique buggy planter, 1704 Crescent Lk. Rd., Nr. Waterford Twp. Hall.

GAS OR OIL FURNACES, LOW summer prices 20 Cu. Ft. home freezers, only $275. Easy Terms. MA 5-6011. Samuel's.

GAS STOVE, 36" VERY CLEAN $35
Used refrigerator $49.50
Freezer & refrigerator, left hand door only $299
SAMUEL'S APPLIANCE
MA 5-6011

GUARANTEED REBUILT AUTOmatic washers, Frigidaire, Thor, & Kelvinator. Terms to suit. ROY'S REPLACEMENT PARTS
96 Oakland Ave. FE 2-4021

H. C. LITTLE AUTOMATIC FLOOR furnace with stack and thermostat. EM 3-4884.

HOTPOINT AUTOMATIC WASHER, almost new. Cost $248, make an offer. FE 5-9689.

HOUSEHOLD FURNISHINGS, some antiques. MA 5-1670, Clarkston.

HOME FREEZERS
$100 off regular price. Brand new only $249.50 for 17½ cubic foot. Must be seen to be appreciated. Maple 5-6011. Samuel's Appliances Davisburg.

HOUSEHOLD FURNISHINGS, SACrifice to move. MA 4-2994.

IRONER, FRIGIDAIRE WASHER & dryer, elec. range, FE 2-8894.

ICE CREAM CHAIRS, HEARTback style, $4 each in quantities of 4 or more. FE 2-5289 or MA 6-1969.

IRONRITE IRONER. TAKE OVER the payments. $8.50 per month. Crump Electric 3465 Auburn Ave. Phone FE 4-3573.

KENMORE IRONER. A-1 CONDITION. $55. CALL EM 3-4586 AFTER 4 P.M.

KENMORE AUTO. WASHER, JUST right for cottage. MI 6-3879.

NORGE GAS STOVE, EXC. COND. Reas. MI 4-4489.

NORGE 7 CU FT. REFRIGERAtor, $50. ABC square tub washer, $25. OL 1-0965.

NORGE FULL SIZE ELECTRIC range, good condition. FE 4-0313. FE 4-0312.

NORGE REFRIGERATOR & washing machine. RCA electric stove. Exc. cond. Mayfair 6-6664.

NORGE, REFRIGERATOR, GOOD condition. $50. FE 4-8849.

OAKLAND COUNTY APPLIANCE Service. 6467 Cooley Lake Rd. All makes of washers and dryers. Reconditioned washers for sale. FE 8-2991.

OVER 50 USED TV SETS, FROM $14.95 up. TV antennas, $9.95.
WALTON TV
515 E. Walton
FE 2-2297

ONE NORGE 4 - WAY GAS clothes dryer. Crate marred. Reg. $279.95, $178 installed. One Kelvinator 30" auto. elec. range. Flo

Machinery 60A

14" — 2 H. P. BUILDERS SAW. OR 3-3220.

CURTIS ¾ HORSEPOWER AIR compressor $90. MA 4-2801.

CATERPILLAR. 1951 BULLDOZER newly rebuilt motor and transmission. FE 4-1925 or FE 8-9653.

LOW-BOY TRAILER FOR SALE. $200. OR 3-3547.

PORTABLE ROAD GRAVEL plant, best offer. OR 3-6523.

Do It Yourself 61

COMPLETE ASPHALT PAVING equipment for rent. Do it yourself, phone FE 4-1170.

FOR RENT

WALLPAPER STEAMERS
HAND SANDERS, DRILLS, SAWS
OPEN SUNDAY
BROWNIE HARDWARE
FE 3-9239 489 S. SANFORD

FOR RENT

Wall paper steamer, floor sanders, polishers, hand sanders, furnace vacuum cleaners. Oakland Fuel & Paint, 436 Orchard Lake Ave, FE 5-6159

PFAFF SEWING MACHINES, dry goods, drapery material, paint, Formica, plumbing and electrical supplies. Open 7 days week. Days 8:30 to 6:00. Sundays 10 to 4:00. Montcalm Builders Supply, 156 W. Montcalm. FE 5-4712.

Cameras, Equipment 61A

WE BUY, SELL & TRADE CAMeras, projectors, tape recorders. Epperts Camera Shop, 57 W. Huron St. FE 5-6615.

Sale Musical Goods 62

2 SMALL APT. SIZE PIANOS. IN exc. cond. Terms.

GALLAGHER'S

18 E. Huron St. FE 4-0566

ANTIQUE ORGAN. SILVERTONE wire recorder - radio - phonograph combination. FE 5-3458.

CHORD ORGAN. $675. $50 DOWN Bal. on easy terms. Gallaghers. 18 E. Huron St. FE 4-0566.

CONNSTELLATION CORNET. NEW CONDITION FE 4-6819.

MEDIUM SMALL PIANO, THOROughly reconditioned. $169.

GALLAGHER'S

18 E. Huron St. FE 4-0566

PLAYER PIANO RECONDItioned. Guaranteed, OL 6-0571.

PIANO TUNING — OSCAR Schmidt. FE 2-5217.

COME IN AND HEAR THE GREAT sound of the Conn electronic organs. Call for a home demonstration. Open Monday & Friday nites.

J. MORRIS MUSIC
34 S. Telegraph
FE 2-0567
Across from Tel-Huron.

SMALL GRAND PIANO IN PERfect condition. Gallaghers. 18 E. Huron St. FE 4-0566.

SPINET PIANO OWNER LEAVing state, must sacrifice for balance due. Take over payments, $19 per month. Phone credit manager, FE 4-4509.

UPRIGHT PIANO. GOOD CONdition. $50. FE 5-6814.

Sale Office Equipment 63

Underwood Typewriter

1 Smith - Corona, 1 Royal. $25 each. Excellent condition. Liquidating Real Estate Office. Must sell today. FE 5-9257, days.

Sale Store Equipment 64

1 NATIONAL CASH REGISTER, $85. EM 3-3332.

2 WALK-IN FREEZERS, $750. Coulter's Ranch, Sashabaw Rd. Corner of Oak Hill, MAple 5-2225.

MEAT GRINDER, ½ H.P. MOTOR, A-1 Shape. FE 4-5669.

NATIONAL CASH REGISTER. EXC condition. MA 4-3975.

Sale Sporting Goods 65

14 x 16 WALL TENT, 2 WHEEL trailer with covered wagon top. EM 3-2357.

AQUALUNGS, NEW & USED. Inst., demos, compressed air, misc. equip. 3590 Orchard Lk. Rd. Pine Lk. Inn.

AQUA LUNGS, NEW & USED COMPRESSED AIR
80 PARKHURST ST. FE 5-3698

GOLF SET PERFECT CONDItion. Matched and registered. Complete with bag. Cost $75. Sacrifice $35. FE 8-6619.

GUNS, MODERN AND ANTIQUE. Buy, sell, trade. Burr-Shell, 375 S. Telegraph. FE 2-4708.

GUNS — BUY, SELL, TRADE Manley Leach, 10 Bagley.

Hunting Accommo. 65A

40 & 80 ACRE PARCELS. NEAR Hastings, Mich. Excellent hunting & fishing land. Situated in the heart of the largest southern resort & hunting area. 40 acres adjoining very large conservation area. Pheasants, rabbits and deer plentiful. EM 3-5632.

Bait, Minnows, Etc. 65B

NITE CRAWLERS . . 2 dz. for 49c
RED WORMS . . . 100 for 79c
BIG WORMS . . . 50 for 49c
389 ORCHARD LAKE AVENUE
Open 6 a.m. to 11 p.m. week days
FRI & SAT all nite. Sun till 6 p.m.

Sand, Gravel & Dirt 66

1-A BLACK DIRT. 6 YDS. $12. FE 4-6584.

1-A-1 BLACK DIRT, TOP SOIL, sand & gravel. Call OR 3-2532.

1 OR MORE LOADS BLACK DIRT or top soil. Delivered - Loaded Daily. FE 8-6642 & FE 5-9689.

1-A BROKEN CONCRETE, TOP soil. W. West & Son. FE 8-2180.

1 OR MORE YARDS OF PEET humus. Loaded. 7 days a week. 684 Lochaven Road. FE 5-1413.

1-A TOP SOIL, FILL, SAND & gravel, speedy delivery. Rini Bros FE 2-7207.

2½ YDS. OF CHOICE BLACK dirt. Delivered. FE 5-0706.

3 YARDS PEAT HUMUS. $9. TOP soil, $7.50. Sand and gravel. FE 8-6482.

5 YDS. BLACK DIRT, $9. SAND & gravel. EM 3-0681.

5 YARDS CHOICE BLACK DIRT. Special price Union Lake area. Also sand, gravel, etc. Call EM 3-2403.

10A-BLACK DIRT, TOP SOIL, fill, sand & gravel. Rocks. FE 2-3489.

A-1 BLACK DIRT, GRAVEL, FILL, landscaping. EM 3-3492.

A-1 FARM TOP SOIL, RICH black dirt—$10 for 5 yd. load. Also sand, gravel & fill. FE 2-0346—FE 4-7559.

A-1 BLACK DIRT

Fill sand, top soil, road gravel, vic. of Clarkston-Drayton Plains, immediate delivery. MA 5-0868. Bess & Owens Trucking.

ALLIED TRUCKING CO. Loading 7 days. Fill, top soil. Old State Farm Property. Elizabeth Lk. & Telegraph Rds. FE 8-6711 or FE 8-1233.

A-1 TOP SOIL, SAND, GRAVEL, fill & black dirt. Bull dozing, excavating basements. OR 3-6932.

A-1 BLACK DIRT & PEAT MIXED Farm top soil. Immediate del., FE 5-4758.

A-1 TOP SOIL, CRUSHED STONE, sand, gravel, peat, fill. Earl Howard, EM 3-0931.

A-1 PEAT MOSS, BLACK DIRT and fill. Eugene Simpson FE 5-5261.

AAA Pure Merion Sod

55 cents sq. yd., delivered. LI 1-5477

A-1 TOP SOIL & CRUSHED STONE Lawn work FE 5-0214.

A-1 TOP SOIL, CRUSHED STONE, sand, gravel, fill. Lyle Conklin. FE 8-1112 or FE 2-8572

BLACK DIRT, TOP SOIL, MAnure, Orion Landscaping Supply OL 2-6686, & MY 2-1083.

BLACK DIRT, TOP SOIL, SAND, gravel and fill, anywhere in Oakland County. FE 5-1131 Or FE 2-7774

BLACK DIRT, YD LOAD. 3 BU $1.00. Fill. FE 8-3282.

BLACK DIRT

$8 per load. Do bulldozing & landscaping. Max Cook. FE 5-0410.

GOOD FARM TOP SOIL, 5 YDS for $10. Delivered. FE 4-6588.

IF YOU WANT GOOD TOP SOIL, black dirt & peat—we furnished top soil for the new City Hall and Safety Bldg.—Call FE 2-7611 P. J. Waldie

LOADING CHOICE BLACK DIRT, $1 per yd. we also deliver, 5 yd. — $10. FE 4-6588.

GUIDE TO GOLD: Sell things you're not using through Classified Ads!

Sand, Gravel & Dirt 66

PROMPT DELIVERY, 2½ YARD black dirt or peet. OR 3-9644.

PONTIAC LK. BUILDERS SUPply. Sand, gravel & dirt. Cement, mortar & trucking. OR 3-1534.

FREE FILL DIRT
FE 5-3618

TOP SOIL

BLACK DIRT PEAT
FILL SAND FILL CLAY
WALT BEATTY FE 8-3407

TOP SOIL — NO STONES. 5 yards delivered, $9. Clarkston Coal and Oil Co. MA 5-7421.

TOP SOIL, SAND & GRAVEL BY pick up truck load FE 5-0440.

TOP QUALITY BLACK DIRT, $9.50. 5 yd. load, FE 4-9120.

TOP SOIL, BLACK DIRT, SAND & gravel. FE 5-7664 days, FE 4-3058 Eves. Earl Gore.

TOP SOIL, SAND & GRAVEL. FE 8-3511 days or FE 8-6145 eves. Jim Raines.

WASH SAND & GRAVEL, FILL dirt. Top oil. Peat humus.
GLENN'S TRUCKING
FE 5-5437

YARD & DRIVEWAY GRADING. Top soil, gravel, fill, etc. FE 5-3552.

Plants, Trees, Shrubs 68

BEAUTIFUL PEONY BLOOMS. 154 Cottage.

IRISES, MANY COLORS TO choose from. Some varieties 5 for a $1. Judah Lake Gardens. 4325 Joslyn Rd., FE 5-0006.

IRIS-DAY LILIES
ORIENTAL POPPIES

Hundreds to choose from, including Dykes winners and latest varieties. Bonus with all orders. 615 E. Long Lake Rd. Between Rochester road and Livernois. MUlberry 9-2463.

OAKLAND TREE SERVICE TRIMming & removal. Free estimate. FE 8-2275, FE 4-9953.

For Sale Pets 69

2 YR. OLD FEMALE BOXER. Also pups. $25. EM 3-4521.

5 & 10 GALLON AQUARIUMS. ALL Pet Shop 55 Williams. FE 4-6433.

AKC REG. MALE GERMAN SHEPherd, 2 yrs. old, $50. FE 8-0628.

AKC REG. GERMAN SHEPHERD. Male, 1½ yrs. old. $25. OR 3-2503.

AKC REG. COCKER PUPPIES, 6 WKS. & 5 mos. Will swap for tent also. ORlando 3-2602.

AKC BOXER PUPS, CLOSEOUT. $10, $15. — 20 toy bred pups. $10, $15. Reg. $25. Homebred. NA 7-2931.

AKC REGISTERED GERMAN Shepherd puppies for sale. Ph. FE 5-0967.

ANGORA KITTENS, LIGHT COLored. Market 4-1489.

BOSTON PUPPIES & STUDS Puppies, $55 up. Curtiss. OR 3-9296.

BOXERS, 7 WKS. OLD
FE 2-5302

BEAUTIFUL BLACK MINIATURE french poodle for stud service. Full pedigree. Call FE 4-8250 after 6 p.m.

CUTE PUPPIES $5. OR 3-4188. 7227 Sandy Beach Dr.

CHAMPION BRED DACHSHUND female also champion boxer female. FE 5-1782.

COLLIE PUPS, AKC REGISTered, very good pedigree. OR 3-5938.

COCKER SPANIEL PUPPIES, AKC registered Blacks or buff FE 2-7434 or FE 4-3397.

COLLIE, GROWN. SPADE. ALL shots. Well trained. Loving disposition. Reas. to adult home. FE 4-5915.

COLLIE, STUD SERVICE. AKC. Champion background. FE 4-0903.

BLACK AND BLACK AND WHITE, AKC registered Cocker Spanial puppies, OR 3-6864.

FEMALE PUP FREE
OR 3-8518

FLASHY APRICOT MALE STANDard Poodle, will be for sale to the proper home. OL 1-8245.

FEMALE BOXER AND DOG house. FE 5-3561.

FOR SALE 8 MONTHS OLD BOXer, spayed, pedigreed, gentle and housebroken. Priced reasonable. OL 1-4731. 2661 Nortonlawn. Call after 6 and all day Saturday and Sunday.

PARAKEETS, SUPPLIES
183 Sanderson FE 2-7727

PART BLACK LABRADOR RETriever—German Shepherd puppies. $10. OA 8-3057.

PART BOXER—4 MONTH OLD dog. Call FE 7-9355 after 5:30 pm.

PONY, SADDLE, AND BRIDLE. Ideal pet. $150 OR 3-8989.

POODLE TRIMMING

Grooming and bathing. Pompanette Kennels, 525 S. Blvd. E., Rochester. OL 1-8245.

PARAKEETS GUAR. TO TALK. Cages, 591 4th St. FE 2-4025

PARAKEETS CANARIES, CAGES Food. Since 1927 584 Oakland Ave.

RABBITS, TROPICAL FISH AND supplies 3441 Dunning Rd, FE 4-7207.

SIAMESE KITTENS — 1c SALE. Get one at reg. price & another for only 1c. Housebroken. MI 4-0386.

SINGING CANARIES TALKING parakeets. Cages and supplies. Crane Bird Hatchery 2489 Auburn Rd. FE 4-6510.

TO GIVE AWAY. CROSS BREEDS German shepherd & collie. 11 mos. old. Large handsome dog. Very good with children. MYrtle 2-2404.

Dogs Trained, Boarded 70

DOGS, CATS BOARDED — FE 2-4708 Burr-Shell, 375 S Telegraph.

Hay, Grain & Feed 71

1ST & 2ND HAY, $15 & UP. Straw & lumber. Phone MA 5-0666

ALL TYPES OF HAY, STRAW, corn. Also mulch hay. Will deliver. Oakland 8-2179.

BALED HAY, 10300 HADLEY RD., Clarkston. MA 5-4791.

BEST ALFALFA WE DELIVER. Maple 5-1740

STANDING HAY, 20 ACRES OF June clover & 40 acres Alfalfa—Timothy mixture. Rolling Acres Farm, 4760 Quarton Rd., B'ham MA 6-2058.

For Sale Livestock 72

3 RIDING HORSES
EM 3-8379

AT STUD REGISTERED MORgan stallion, Maple 5-1740.

CHET'S SADDLE SHOP AND western supplies. 2645 E. South Blvd. 2½ miles southeast of Auburn Heights between Adams & Crooks. Hrs. 12 to 9. Sunday 11 to 5.

GENTLE SADDLE HORSE. BRIDle & English or Western saddle. Sell or trade for Pony. MA 5-6199.

ONE 14-YEAR-OLD MARE, TWO 1-year-old colts, palomino. Romeo Stables. 71420 Fisher Rd. Romeo. PLateau 3-3060.

SHETLAND PONY WITH SADDLE and bridle. MA 6-2327.

WHITE FACED HEIFER WITH heifer by side. Tested Ortonville NA 7-2931.

Wanted Livestock 73

WANTED LIVESTOCK OF ALL kinds, Forrest Jones. Maple 5-0916

For Sale Poutry 74

SMALL FRYERS, 65c EACH. FE 2-0087

Sale Farm Produce 75

SEED POTATOES, 335 W. SILVERbell Rd. out Perry.

Sale Farm Equipment 76

2 ROW CULTIVATOR FOR FORD Tractor. $150. FE 4-9418.

4 BAR TRAILER-TYPE DEARborn hay rake. Like new. FE 7-8319.

34 FT. HAY & GRAIN CONVEYor, in good condition, electric motor. Call Fuller, OA 8-2834, Oxford.

'56 HUSKY GARDEN TRACTOR with cultivator. Like new. $130. Call mornings, OL 1-0507.

1953 FARMALL CUB TRACTOR. Fully equipped. Lights. Hydraulic lift plow, disc, 5 ft. cycle bar, grader blade, 2 drags. Will not sell separately. Midwest 6-0694.

BACKHOE BARGAIN

Used Sherman backhoe & Wagner loader, mounted on 8 N. Ford Tractor. Complete with buckets & Sherman step-up & step-down transmission. Complete unit can be bought for only $2,195. On easy skip-winter payment plan. Come in and see this one.

Pontiac Tractor and Equipment Co.
Your Authorized Ford Tractor DEALER
1751 S. Telegraph Rd.
Bet. Square Lk. & Orchard Lk. Rds.

DUMP TRUCK '49 DODGE, 6 YD., good tires. Corn planter for tractor; Mulsifier — self prop. Milk cooler, also as freezer, 45 Gray Marine Eng. 45 HP. & Hull. MA 6-3733.

DAVID BRADLEY GARDEN tractor with accessories. FE 5-1969.

FORD TRACTOR WITH LOADER. Reasonable. FE 4-8543.

FRAZER ROTO-TILLERS, NEW & used. Parts and service. L. W. Avis, 1580 Opdyke. FE 4-4380.

FARM MACHINERY — NEW AND used. Prour Oliver Sales on M24, just north on Oxford.

GLAZED TILE SILO, 12x30 FT. FE 7-9193.

GOOD RUNNING CASE D.C. tractor with double bottom plow and 2 section drag. Needs 1 tire. $200. 499 Brooks St. FE 8-0793.

GARDEN TRACTOR & CULTIVAtor, $65. FE 5-2766.

JOHN DEERE HAMMER MILL. Mounted on Ford 6 truck. OR 3-3547.

McCULLOCH CHAIN SAWS Rentals, Parts & Repairs
1890 Crooks Rd MI 6-0446

SPECIAL
Allis Chalmers Model B
WITH 1 ROW CULTIVATOR
$450
IN GOOD CONDITION
YOUR I. H. DEALER
KING BROS.
PONTIAC RD. AT OPDYKE
FE 4-0734 FE 4-1112

TRACTORS
Bolens, Wheel-Horse
TILLERS

Bolens ME Tiller; Bolens' Mustang; Roto-Hoe; Toro Power Handle; Jeri-Tiller. 90 Day warranty. Credit Terms
EVANS EQUIP 6507 DIXIE HWY.
MA 5-7878 or OR 3-7924

SEE OUR SELECTION OF HAY Tools — New, Used and Rebuilt. All types of Electric fence supplies. Davis Machinery, Ph. Ortonville, NA 7-3292.

USED SPECIALS

ROTILLERS, LAWN MOWERS & GARDEN TRACTORS.
Several to choose from, all ready to go. Priced to sell.
E-Z CREDIT TERMS
HOUGHTEN & SONS
J. I. Case & Ferguson Dealer
Rochester OL 1-9761

Auction Sales 77

B & B
Auction Sales
5089 Dixie Highway
Drayton Plains
Every Friday .....7 p.m.
Every Sunday ....2 p.m.
Buy and Sell Daily
ORlando 3-2717

SMART'S AUCTION SALES, every Wednesday, 7 p.m., ¼ mile west of North Hill shopping center, Rochester.

SATURDAY JUNE 7TH, AT 1 P.M. ANOTHER BIG SALE AT OXFORD COMMUNITY AUCTION ON M24, JUST NORTH OF OXFORD.

For Sale Housetrailers 78

16½ FT. TRAVEL-TRAILER. 1956 model, will take 1950-54 model car in trade. OR 3-6724.

18 FT. '49 DETROITER, ALL aluminum, clean, FE 5-8860.

1955 PACE-MAKER 35', 2 BEDRM., full bath, exc. condition. $1950. MY 3-2620.

1948 — 16 FOOT HOUSETRAILER, all aluminum. Reasonable. MY 3-1177 after 7 p.m.

1954 28 FT. RICHARDSON TRAILer like new. Aluminum awnings, sell $1275 or consider car in trade.
DORRIS & SON
752 W. Huron PHONE FE 4-1557

Detroiter Pontiac Chief

15 to 50 ft., 8 and 10 wides
$500.00
trade in allowance on your 1946 to 1948 trailer.
$750.00 and up
trade in allowance on your 1949 to 1951. Bring your title with you. Yes, even at our low, low prices we still top them all on trade in value. Also furniture taken in trade. Yes, you save hundreds of dollars when you buy at

Bob Hutchinson Mobile Home Sales Inc.

4301 Dixie Highway (U.S. 10)
Drayton Plains
4 Miles North of Pontiac
OR 3-1202

1953 CRESTLINER, 30 FT. EXC. cond. Has air-conditioning & living room carpeting. Call OA 8-3339 after 6.

1952, 30 FOOT ALL ALUMINUM Mobile Cruiser, will finance. 328 Main St., Rochester. OL 1-0469.

BUYS OF THE MONTH. GREAT Lakes 1958, 45 ft. $2,995, used 1 month. Skyliner 1958, 35 ft., $1995. 4 Star General 29 ft., $1350. 1951 Liberty, 2 bedrm., 34 ft. $1250. 1952 Detroiter, 35 ft. $1950. 1956 Continental, like new, 31 ft. $1995. We have many other good buys in used trailers. See us for your new Sports trailer. (Toro-A-Home) 15 ft up. As low as $895. Holly Marine Coach Sales. 15210 N. Holly Rd., Holly. MEIrose 4-6771

HIGGINS CAMP TRAILER WITH screened porch, $350. 1411 N. Cass Lk. Rd., north of M59, Pontiac. OR 3-7483

TRAILER EXCHANGE
Anderson - Regal
Beemer
8 - 10 Wides
USED TRAILERS ON RENTAL PAYMENT PLAN
Hitches & overloads installed, car wired, etc.
Bottle Gas Parts and Supplies
80 S. Telegraph FE 2-3200
Open Eves. & Sun. p.m.

WE NEED GOOD TRAILERS We will sell it for 10 per cent, on our lot. Holly Marine Coach Sales, 15210 N. Holly Rd., Holly. MEIrose 4-6771

OXFORD TRAILER SALES
General - Zimmer
Holly - Great Lakes
Gardner
8 to 10 wide, 14 ft to 56 ft. Note shoppers: New 45 ft. 10 wide 2 BR-FK, $995.50 down $65.81 per month includes all insurance, taxes and financing—no strings. A few used trailers still available on rental plan. We sell, rent, trade 1 mile south of Lake Orion on M24. MY 2-0721.

SCHULT 27', LIKE NEW, INSIDE & out. Bath. Original cost $3,500, because illness will sell for $1,600. 3151 Helena, Troy. Near Livernois & Beaver Rd.

SMALL TRAVELO SLEEPS 4. Call EM 3-2656 Eves.

Rent Trailer Space 79

AUBURN HGTS MOBILE VILLAGE The finest 1½ mi SE Pontiac. 170 N. Opdyke FE 5-6519

MOBILHOME ESTATES. MODERN Lake front and playground. EM 3-2661.

OXFORD MOBILE MANOR. FOR those who want the best. 40 x 80 ft. lot, 16 x 40 cement patio. Sidewalk Room for garden on each spot. 36 ft. streets. Storm shelter. 2 mi east of Oxford on Lakeville Rd. Ph. OA 8-3022.

PARK AT PARKHURST
Where living is a vacation—72 lovely acres includes a private lake with good swimming, good schools. Club house and tornado shelter. Only 15 minutes to Pontiac. Also trailer sales. Lease rate $20. Phone MYrtle 2-4611.

Auto Accessories 80

287 CU. IN. PONTIAC V-8 ENgine. Including access. & hydramatic transmission. MI 4-4561, after 5:30.

MERCURY '57, NEW MOTOR with Mercomatic, 1 year old, radiator and parts, 271 State St.

For Sale Tires 80A

A-1 USED TIRES $3.50 UP. We buy-Sell. Also whitewalls.
STATE TIRE SALES
603 S. Saginaw St. FE 4-0687

NEW TIRES 670 x 15 BLACK. $10.95 plus tax exchange; New White walls 670 x 15 $13.95 plus tax. Exchange New tire guarantee State Tire Sales. 603 S. Saginaw. FE 4-0687.

STANDARD BRAND NEW TIRES traded in on General Safety Tires. Up to 50 per cent off. black or white walls.

ED WILLIAMS
451 S. Saginaw at Raeburn

Auto Service 81

AUTOMOBILE REPAIR ALL makes. Arc welding. FE 2-4794.

AUTO FIBERGLAS RUST REPAIR, skirts, and custom work. MY 3-1448.

CRANKSHAFT GRINDING IN THE car. Cylinders rebored. Zuck Machine Shop, 23 Hood. Phone FE 2-2563

REPAIRING & REBUILDING. 38 yrs. experience. All makes. Reliable garage. 23 E. Walton, Pontiac.

Sale Motor Scooters 82

'56 CUSHMON EAGLE SCOOTER. Corner of 24 Mile and Shelby Rd. REpublic 9-5544.

CUSHMAN SCOOTERS
ANDERSON SALES & SERVICE
12 S. PADDOCK (at Pike) FE 4-4246

FOR SALE: 2 WHIZZERS, 1 Sportsman. OR 3-3566

For Sale Motorcycles 83

'51 HARLEY DAVIDSON, 3 wheel. $200. FE 4-7603. 78 S. Shirley.

'52 MATCHLESS. GOOD COND. FE 4-4704

250 JAWA, GOOD CONDITION. $125. Oakland 8-3737.

1958 HARLEY DAVIDSON WITH all accessories $1,375. 502 E. Columbia.

FOR PARTS & SERVICE ON your Harley Davidson, see Harley Davidson Sales Co., 372 S Saginaw

INDIAN MOTORCYCLE SALES & Service. Mac's Collision, 2015 Cass Lake Rd., Keego Harbor. FE 4-1762. Bill McCain.

For Sale Bicycles 84

24" GIRLS BICYCLE. EM 3-0323

BOY'S HIGGINS 26" BIKE, 38 N. Roselawn.

GIRLS ENGLISH TOURING BIKE, 3 speed gear, Exc. cond. MA 4-3749.

LIKE NEW 26" BOYS BIKE. NEVer used. FE 8-6014.

Boats & Accessories 85

7½ MERCURY 1954. $65. EM 3-2088.

7½ CHAMPION 4 SCOTT ATwater, $50 each. Ph. FE 4-1691.

9 FT. BYCICLE BOAT. $75. EMpire 3-4664.

11 FT. SWITZER, B. U., COMplete controls, Mercury 20, trailer, both licensed. OL 2-7326.

12' WOLVERINE MOLDED PLYwood runabout. Like new & fully equip. Reasonable. OR 3-3318.

12 FT. RUNABOUT & 16 HP SCOTT Atwater motor Sacrifice, OR 3-4525.

14 FT. ROW BOAT, REASONAble. FE 2-3536.

14 FT. CHRIS-CRAFT & 22 HP motor. FE 2-8438.

14 FT. ALUMICRAFT BOAT & Evinrude 7½ HP motor & trailer. EM 3-6338.

15 FT. RUNABOUT, WINDSHIELD, lights, steering. 30 HP Mercury Electric starter Master Craft trailer $975. MA 4-2801.

16 FT. CHRIS CRAFT, 6 FT. beam. Forward deck, trailer — heavy duty tires. Both like new. A bargain $395. EM 3-2940.

18 FT. CHRIS-CRAFT, 95 HP MOtor with trailer, $995. 381 N. Shore Dr., Lake Orion.

18 FT. OLD TOWN CANOE, COMpletely equipped for sailing, 3 yrs. old, $150. MA 6-6570.

18' CANADIAN-BUILT CEDAR strip fiber glassed bottom walk thru seats, windshield, steering wheel. Excellent rough water boat. $195. OR 3-1391.

20' CRUISER, 1955 SORG WITH 1956 30 HP Johnston elec. Trailer. Convert top, etc. $1,750. 435 N. Shore, Lake Orion. OA 8-1337.

23 FT. HIGGINS SEDAN CABIN cruiser, 141 HP. Chrysler new Marine engine. OR 3-2928.

'55 16 HP MTR., CONTROLS & gas tank. Exc. cond., $175. EM 3-6359.

BOATS FIBERGLASSED. UP TO 16'. Work guaranteed. Call between 4 & 10 p.m. OL 1-1300.

BOATS BOATS BOATS

30 to choose from, these boats are brand new. 14' Cadillac or Wagemaker, molded plywood 66" beam with forward deck, 2 walk thru seats, list price $575 sale price $395. Bar Harbor, windshield, steering, upholstery, 2 walk thru seats, list price $1,028 sale price $625. Constellation, windshield, steering, speedometer, walk thru seat, the best of upholstery, bow light, stern light, list price $1,079 sale price $595. Lots of aluminum boats at big discount, some used boats & motors and a full line of 1958 Evinrude Motors. All at Dawson's Sales on Tipsico Lake; take 59 to Hickory Ridge Road, turn north 6 miles to Demode Road, turn left. Come early to get the best selection. Always open.

BOATS — MOTORS — TRAILERS
TROJAN Inboards & Outboards
Aluminum & Fibreglas
SCOTT-ATWATER Motors & Serv.
USED BOATS & MOTORS
CRUISE-OUT BOAT SALES
1401 Highwood at Walton Blvd.
OPEN 7 Days, 9-9 FE 4-9370

BOAT WAS $219 NOW $179. COStello's MY 3-1521.

BOAT WINDSHIELDS, $20.95. INcludes hardware, trim and molding strip. Ferry Service Inc., 6129 Highland Rd.

BOATS & MOTORS — CRESTliner & Geneva boats, aluminum, wood & fiberglas. Be sure & see the sensationally low priced Geneva boats before you buy!
Evinrude motors, Gator trailers, use- boats and motors
Kelly's Hardware, 3994 Auburn at Adams, Auburn Hgts, FE 2-8811.

CUSTOM BOAT COVERS AND canvas repairs. Mrs. Erznoznik. FE 4-4277. 76 S. Midland.

Clearance Sale

Up to 30 per cent off on molded Wolverine and American boats. Skis first quality $16.95 up. Slalom $12 & up. Coast Guard cushions, $3.95.

Harrington Boat Works

YOUR EVINRUDE DEALER
1899 S. Telegraph Rd.
FE 2-8033 Open Sundays

CENTURY BOATS
Fiberglass & Cadillac Aluminum
MERCURY MOTORS
Complete Motor Repair Service
By Factory Trained Mechanics
OPEN 9-6 & SUNDAY
INLAND LAKES SALES
FE 4-7121 3127 W. Huron FE 2-6122

DOCKS

For your lake home, 36" wide, sturdily made of quality material.
20 Ft. dock $39.50
30 Ft. dock $59.50
40 Ft. dock $79.50
DELIVERED TO YOUR HOME, CALL
DUNLAP DOCKS
FE 2-6274

EVINRUDE MOTORS
Buy where you get expert service. Backed by 22 years experience. Also shell lake & aluminum boats. Paint & supplies. Open from 7 to 8. Tony's Marine Service, 2698 Orchard Lk. Rd. FE 8-0112, Keego Harbor.

FACTORY TO YOU, 14 FOOT Chippewa run-abouts, $239.50, 9669 M59, West. EM 3-2301.

INSURE YOUR BOAT
—ALL RISK—
AT A SAVINGS
CONVENIENT PAYMENT PLAN
AUSTIN-NORVELL AGENCY
70 W. LAWRENCE ST. FE 2-9223

Wanted Used Cars 88

AS MUCH AS $50 FOR JUNK AND cheap cars. FE 2-2666 days or Eves.

A-1 PRICES FOR SCRAP & OLD cars, OR 3-6615

"Bright Spot"
Needs Sharp Cars Now
Phone FE 8-0488
And our buyer will come to your door or drop in at the corner of Cass & Orchard Lake Road. Spot Cash.

CASH FOR CARS
HARDENBURG MOTOR SALES
Cass at Pike FE 5-7398

CASH
AVERILL'S NEED CARS
Shop it. Then bring it here for top dollars.
2020 DIXIE HWY
FE 8-9878 FE 4-6896

CASH
FOR LATE MODEL USED CARS
Community Motor Sales
AUBURN AT EAST BLVD.
FE 5-8858

GLENN'S
Wanted clean used cars. See us for the top dollar.
294 S. Saginaw
FE 4-7371
JUNK CARS
FE 5-6079

DON'T PASS UP MONEY! Sell unneeded belongings for cash through Classified Ads! FE 2-8181.

TIZZY by Kate Osann



© 1958 by NEA Service, Inc.

"Notice how the age lines disappear?"

Boats & Accessories 85

JOHNSON MOTORS
Boats Trailers & Accessories
Everything for the boat
OWENS MARINE SUPPLIES
396 Orchard Lk Ave. FE 2-8020

JOHNSON 5½ HP MOTOR, NEW, never used. $200. EM 3-6236.

LEPEL WATER SCOOTER. COST $400. will take $200. New. FE 5-5054 or MY 3-9958.

MERCURY HURRICANE SUPER 10 with quick silver unit. $125. OR 3-1070.

MERCURY MARK 40, WITH quick silver lower unit. Also 7½ Scot-Atwater. FE 4-9370.

SAIL BOAT 17' DUMPHEY SNIPE, newly painted. $250. 250' Dock — FE 2-6681 or FE 5-7090 after 4.

LYMAN 15'3" — 25 HP EVINRUDE with controls, trailer — Everything perfect. $975. MA 6-6998.

MERCURY 55 E. STARTER, GENerator. Spare propeller. Remote control head. Exceuent cond. First $425. Lake Orion. MYrtle 3-2880.

NEW 12' BOATS, $40. 12' ALUM. $159.50. Trailers, $79.50. 12' Chippawa runabouts $144.50 up. 9660 M59 West.

Mazurek Marine
Super Spring Specials
All New
14 ft. Texas Maid aluminum runabout with upholstered seats, windshields, steering & hardware, 40 h.p. Mercury M55 & all controls. 500 lb. Mastercraft trailer. The complete outfit for
$1095
Used Boat & Motor Dept.
M-25 electric Mercury & controls, $275.
'56 Scot Atwater 16 h.p.
'49 Johnson 5 h.p.
'58 M-6 Mercury demo. 6 h.p. Jet racer & M-20 Mercury
Used Special
14 ft. Scorpion runabout. 30 h.p. electric Johnson & controls. Canvass cover. Upholstered seats, windshield & running lights.
$895
Mazurek Marine Sales
At S. Blvd. & S. Saginaw.
FE 4-9588

NEW 14 FT. ROUND OR FLAT bottom fishing boats. FE 5-8782. 4921 Filer.

SWITZERCRAFT SHOOTING STAR with Mark 75 Mercury motor. $1,495. A real bargain! EM 3-0392.

SUPER 10 WIZARD MOTOR & stand cart, good condition. $125. Also 10 HP Mercury $50. FE 2-4672.

TRY OUR EXPERT OUTBOARD motor tune-up service. Backed by 22 years repair experience Tony's Marine Service, 2695 Orchard Lk. Rd. FE 8-0112. Keego Harbor.

USED BOAT, FEED LINER, racing hull, 10 ft. $175. 12 ft. molded ply. Merk 25 and trailer $675. 12 ft Wagemaker $175. Johnson 3 hp. $45. Johnson 5 hp. $65. Mercury 10, KG7, $175. Oliver 5 hp gearshift $95. We have the best crafts. Buy Riviera Cruiser, priced as low as $359. See us for your new boats and Mercury motors. 15 per cent dwn. 2 yrs. to pay. Open Sundays. Cliff Dryer Gun & Sports Center. 15210 Holly Rd. Holly. ME 4-6771

WANTED: MODEL FD ALUMAcraft. EM 3-2657.

WOLVERINE 14 FT. MOLDED plywood. $275. 12 HP Evinrude motor. $75. OR 3-7965.

WE NEED USED OUTBOARDS Trade-in that old outboard on a new Mercury Mark 28—big trade-in allowance.
ANDERSON HARDWARE
2182 S. Telegraph FE 5-9962
Across from Miracle Mile
OPEN SUNDAY

WE FIBERGLAS BOAT BOTTOMS and customize boats MY 3-1448.

WATER SKIER'S SPECIAL, 12 FT. fiberglass bottom boat, Mark 25, electric start motor with trailer & skiis, $450. FE 2-4672.

Transportation Offered 87

FLY 4 ENGINE AIRLINER TO California $80; Hawaii, $99.10; Ferry Service Inc OL 3-1254.

CARS FOR PHILADELPHIA, gas allowance to Hartford, Conn. FE 2-3215 FE 2-5823 after 6 p.m.

1956 FORD V-8 ½ TON PICKUP. Has been used on a farm and has had very little use. Like new. Your old car down small monthly payments. North Chevrolet Co. Hunter Blvd. at Woodward Ave. Birmingham; MI 4-2735

1954 GMC 630 DUMP. 1954. ALSO 1952 4 wheeler dump with steady year around job. OR 3-1068.

PONTIAC'S
TRUCK CENTER
GMC
RETAIL BRANCH
Oakland at Cass

'53 FORD, 3x5 DUMP, $685. MY 3-5821.

'56 1 TON V-8 CHEVY WRECKER in exc. condition. Can be seen at Bob Adams Shell, 120 Hunter Blvd., Birmingham.

For Sale Cars 91

1950 AUSTIN 2 DR. R&H. ABSOLUTELY NO MONEY DN. Assume payments of $8.65 mo. Call Credit Mgr. Mr. Parks at MI 4-7500. Harold Turner Ford.

'53 BUICK, 4 DR., DYNA., R—H, sharp, $39 dn.
R & R MOTORS
724 Oakland FE 4-3529

MUST SELL '55 BUICK SPECIAL, exc. cond. EM 3-6509.

COMMUNITY Motor Sales

'58 Pontiac Bonneville $3395
'58 Pontiac Superchief, 4 dr. $2795
'56 Pont. Chief sed. Hydra . $1295
'55 Buick Super, HT. Dyn., W. W. $1295
'55 Buick HT. Dyna. W. W. $1295
'55 Merc. Convert $1195
'55 Chevy 210, 4-door ..... $ 995
'54 Buick conv. full power . $ 995
'54 Buick Super sed ..... $ 895
'54 Chevy, Bel Air ..... $ 795
'54 Pont. Hydra. R&H ..... $ 695
'53 Chevy Bel air HT ..... $ 595
'53 Pont. Chieftain, 2 dr. ..... $ 595
'47 Olds, 4 dr. ..... $ 145
Auburn at East Blvd.
FE 5-8858

For Sale Cars 91

HASKINS
DEMO SALE

1958 Chevrolet Bel Air 4-

--Today's Television Programs--

Programs furnished by stations listed in this column are subject to change without notice.

Channel 2—WJBK-TV Channel 4—WWJ-TV Channel 7—WXYZ-TV Channel 9—CKLW-TV

TONIGHT'S TV HIGHLIGHTS

6:00 (7) Bowling.
(9) Popeye.
(4) Movie Time. Alec Guiness, Valerie Hobson, Glynis Johns, "The Promoter." ('52.)
(2) Film (cont.)

6:30 (7) Bowling (cont.)
(9) Holiday Ranch.
(4) Movie (cont.)
(2) Racket Squad.

7:00 (7) Explorers. Expedition to Arctic.
(9) Gilead Baptist.
(4) Movie (cont.)
(2) Sea Hunt. Lloyd Bridges in adventure series.

7:30 (7) Dick Clark Show. Janet Leigh, Tony Bennett, Jody Reynolds.
(9) Damon Runyan. John Carradine, "Miracle Jones."
(4) People Are Funny.
(2) Perry Mason. Divorcee asks Mason to defend ex-husband in slaying of his stepson.

8:00 (7) Studio C. Charles Bickford, "Front Page Father."
(9) Prov. Affairs.
(4) (color) Perry Como. Eydie Gorme, composer Richard Rodgers, singer Paul Anka, Bob Crosby.
(2) P. Mason (cont.)

8:15 (9) Little Theater.

8:30 (7) Country Music. Jim Reeves takes over for vacationing host Red Foley for two months. Faron Young, guest.
(9) Temple Baptist.
(4) Como (cont.)
(2) Top Dollar.

9:00 (7) Lawrence Welk.
(9) Boston Blackie.
(4) Club Variety. Spike Jones begins summer series with singer-wife Helen Grayco, commediene Joyce Jameson, band.
(2) Gale Storm.
Susannah goes on a merry whirl when uncle leaves her half million dollars. (Rerun.)

9:30 (7) Welk (cont.)
(9) Can. Hit Parade.
(4) Turning Point. John Payne risks life to protect friend, hunted by desperado.
(2) Have Gun, Travel. Mayor hires Paladin to hunt man accused of killing sheriff.

10:00 (7) Billy Graham. Religious.
(9) News.
(4) Amateur Hour.
(2) Gunsmoke. Dillon tries to solve love triangle involving hostess, bullying muleskinner, "gentleman" gambler.

10:10 (9) Weather.

10:15 (9) Theater 15.

10:30 (7) Graham (cont.)
(9) Theater. Robert Taylor, Lana Turner, "Johnny Eager." ('41.)
(4) (color) Hit Parade.
(2) Honeymooners. "The Loud Speaker."

11:00 (7) Federal Men.
(9) Theater (cont.)
(4) News.
(2) News Final.

11:15 (4) Weather.
(2) Miss Weather.

11:20 (4) Movies. Dorothy McGuire, Robert Young, "Claudia and David." ('46.)

11:25 (2) Nightwatch Th. Cary Grant, "Every Girl Should Be Married." ('48.) Boris Karloff, "Isle of the Dead."

11:30 (7) Shock Theater. Otto Kruger, "Dracula's Daughter." ('36.)
(9) Theater (cont.)
(4) Movie (cont.)
(2) N'watch (cont.)

SUNDAY MORNING

7:55 (2) Meditations.

8:00 (2) Religion for Shut-Ins.

8:30 (2) Christophers.

8:45 (2) Accent.

8:55 (4) (color). News.
(9) Billboard.

9:00 (2) Court of Health.
(4) Church at the Crossroads.
(7) John Hopkins.
(9) Oral Roberts.

9:30 (2) Detroit Pulpit.
(4) Big Picture.
(7) Understanding Our World
(9) Commercial Film.

10:00 (2) This Is the Life.
(4) U of M Hour.
(7) Faith for Today.
(9) Sacred Heart.

10:15 (9) Little Theater.

10:30 (2) Cartoon Frolics.
(7) Liberace.
(9) Christophers.

11:00 (2) Sagebrush Shorty.
(4) (color) George Pierrot.
(7) Wrestling.
(9) Six Gun Judge.

11:30 (4) Rival World.
(9) Adventure Holiday.

SUNDAY AFTERNOON

12:00 (2) (color) Little Lulu.
(4) Industry on Parade.
(7) Bowling.

12:15 (4) Colorland (color).

12:30 (2) News.
(4) News.
(9) Gabby Hayes.

12:45 (2) Warmup.

1:00 (2) Baseball.
(4) Mr. Wizard.
(7) World Adventure Series.
(9) Movie.

1:30 (4) Frontiers of Faith.
(7) Jungle Jim.

2:00 (4) TV Reader's Digest.
(7) My Little Margie.

2:30 (7) Boot Hill.
(4) Comment.

3:00 (4) Youth Wants to Know.

3:30 (2) Scoreboard.
(9) Movie:
(4) Midget Races.

4:00 (2) Washington Report.
(4) Wide Wide World.
(7) Public Defender.

4:15 (2) Business in Focus.

4:30 (2) Detroit Speaks.
(7) College News Conference.

5:00 (2) Last Word.
(7) Texas Rangers.

5:30 (4) Saber of London.
(7) Lone Ranger.
(9) Telescope.
(2) Face the Nation.

SUNDAY EVENING HIGHLIGHTS

6:00 (2) Search. Penology is subject, entire show filmed within walls of San Quentin Prison.
(4) Movie. "The Eve of St. Mark," Anne Baxter, Michael O'Shea.
(7) Frontier Doctor." A Desperate Game."
(9) Popeye.

6:30 (2) Air Power. "The Japanese Perimeter."
(7) 26 Men. "The Parrish Gang.
(9) Movie. "Battle Taxi," Sterling Hayden.

7:00 (2) Lassie.
(7) You Asked for It. Tricky bicyclists, style show of dog wear, film of Cooperstown, N. Y., baseball shrine, camera follows silver dollar to see what happens to it.

7:30 (2) Bachelor Father.
(4) No Warning. "Flight."
(7) Maverick. "A Rage for Vengeance."

8:00 (2) Ed. Sullivan. Hugh (Wyatt Earp) O'Brien, Roberta Sherwood and Della Reese, singers, star of Francoise Sagan's ballet, Carol Haney and Peter Gennaro, Jack E. Leonard and Alan King, tight rope artist.
(4) Shirley Temple's Storybook. "The Sleeping Beauty."
(9) Movie. "Boom Town," Spencer Tracy, Clark Gable.

8:30 (7) Scott Island. "Pirate's Curse."

9:00 (2) GE Theater. "Imp on a Cobweb Leash," Fred Astaire in non-dancing role. Ronald Reagan host.
(4) Dinah Shore. "Miyoshi Umeki, Shirley MacLaine, Steve Lawrence, George Montgomery, guests.
(7) Baseball Corner. Robin Roberts, Alvin Dark, Richie Ashburn, Dizzy Dean, guests.

9:30 (2) Alfred Hitchcock. "The Safe Place."
(7) Open Hearing. Panel.

10:00 (2) $64,000 Challenge.
(4) Loretta Young. "The Great Divide."
(7) Mike Wallace. "Sulvester L. Weaver, former president of NBC-TV, guest.
(9) News, Weather.

10:15 (9) Theater 15.

10:30 (2) What's My Line.
(4) Meet the Press. Russian Ambassador Mikhail Menshikov interviewed.
(7) Lou Gordon. Danny Thomas guest.
(9) Movie. "Too Late for Tears," Lizabeth Scott, Dan Duryea, Don DeFore.

11:00 (2, 4) News, Weather.
(7) Movie. "Almost a Bride," Shirley Temple, David Niven, Tom Tully.

11:15 (4) Movie. "Only Angels Have Wings," Cary Grant, Jean Arthur.

11:20 (2) Sports.

11:25 (2) Movie. "The Fugitive," Henry Fonda.

MONDAY MORNING

6:50 (2) Meditations.

6:55 (2) On The Farm Front.

7:00 (2) TV College.
(4) Today.

7:30 (2) Cartoon Frolic.

8:00 (2) Captain Kangaroo.
(7) Cartoon Carnival.

8:30 (7) Big Show.

8:45 (2) Cartoon Classroom.

9:00 (4) Amos 'n' Andy.

9:25 (2) News.

9:30 (2) Beat the Clock.
(4) Romper Room.
(7) Our Friend Harry.

9:55 (9) Billboard.

10:00 (2) Garry Moore.
(4) Dough Re Mi—Quiz.
(9) Movie.

10:30 (2) Halls of Ivy.
(4) Treasure Hunt.

11:00 (2) Arthur Godfrey
(4) Price Is Right.

11:25 (7) News.

11:30 (2) Dotto.
(4) Truth or Consequences.
(7) Ricky the Clowa.
(9) Howdy Doody.

11:45 (7) Noontime Comics.

MONDAY AFTERNOON

12:00 (2) Love of Life.
(4) Tic Tac Dough.
(9) Hobby Corner.

12:15 (9) Children's Newsreel.

12:30 (2) Search for Tommorrow.
(4) It Could Be You.
(7) The Erwins.
(9) Corliss Archer.

12:45 (2) Guiding Light.

1:00 (2) Ladies Day.
(4) Movie.
(7) My Little Margie.
(9) Movie.

1:30 (2) As The World Turns.
(7) Topper.

2:00 (2) Our Miss Brooks.
(7) Movie.

2:25 (4) Faye Elizabeth.

2:30 (2) House Party.
(4) Kitty Foyle.

2:50 (9) News.

3:00 (2) Big Payoff.
(4) Matinee Theater. (color)
(7) American Bandstand.
(9) Movie.

3:55 (2) Verdict Is Yours.
(7) Do You Trust Your Wife?

4:00 (2) Brighter Day.
(4) Queen for a Day.
(7) American Bandstand.

4:15 (2) Secret Storm.

4:30 (2) Edge of Night.
(9) Laff Time.

4:45 (4) Modern Romances.

5:00 (2) Detroit Bandstand.
(4) I Married Joan.
(7) Superman.
(9) Looney Tunes.

5:30 (2) Susie.
(4) (color) It's Great World.
(7) Mickey Mouse Club.
(9) Serial Theater.

Show to Trace Westerns' Rise

Sunday TV Program Sponsored by GM to Spotlight Cowboys

NEW YORK — The thrilling and oftentimes nostalgic stories of the Old West — ranging from "The Great Train Robbery" filmed in 1903 to the various Western television series so popular today — will be explored on Sunday's Wide Wide World telecast.

The 90-minute program, last of the season for the General Motors-sponsored series, will be titled "The Western." It will be aired over NBC-TV from 4 to 5:30 EDT.

★ ★ ★

In addition to live performances by such Hollywood stars as Gary Cooper, John Wayne, Gene Autry and James Arness, film clips from 25 movies made during the past five decades will be shown.

Also included in the unprecedented gathering of actors who will tell the story of the Westerns, the people who make them and the reasons they have stood the test of time, will be James Garner, Ward Bond, the Lone Ranger, Walter Brennan and Gabby Hayes.

Wide Wide World Host Dave Garroway will guide viewers to two major origination points — to the Bib Rattlesnake River near Naches, Wash., where Gary Cooper, Maria Schell and Karl Malden are working on a new Western film and to Gene Autry's Melody Ranch near Newhall, Cal.

★ ★ ★

In presenting the tale of the "Old West," the show's live cameras will focus on stuntmen, working cowboys, bronc busters, bulldoggers and Western ponies as they are put through their paces.

Wide Wide World recently was commended by the New York State Federation of Women's Clubs as television's "best educational programming." It was the only honor voted for a TV program by the organization's 18,500 members.

Earlier in the current 20-program series, Wide Wide World received the Thomas Alva Edison Foundation Award and a special Sylvania Television Award.

Answer to Previous Puzzle

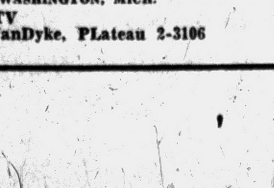

--Today's Radio Programs--

WJR, (760) CKLW, (800) WWJ, (950) WCAR, (1130) WXYZ, (1270) WPON, (1460) WJBK, (1490)

TONIGHT

6:00—WJR, News, Sports
WWJ, Sports, Red Foley
WXYZ, News, Weber
CKLW, Musical Airs
WJBK, Don Merland
WCAR, News, Page
WPON, World News

6:30—WJR, 3 Sons
WWJ, Monitor
WXYZ, Sports Parade
CKLW, Word of Life
WPON, Nancy's Housecarty
WJBK, Stereo.

7:00—WJR, Make Way
WWJ, Monitor
WXYZ, Night Train
CKLW, Family Theater
WJBK, Formula 45
WCAR, News, Logan

7:30—WJR, St. Louis Sun
WWJ, Monitor
CKLW, Sec. of State

8:00—WJR, Country Style
CKLW, Album Time
WCAR, News

8:30—WJR, Stu
CKLW, Quiet Sanct.

9:00—WJR, Sports
CKLW, News

9:30—WWJ, Old Oprey
CKLW, News, Knowles

10:00—WJR, Marty's Party
WWJ, Dick French
WXYZ, Surrell

10:30—WWJ, Dick French
WXYZ, Surrell
CKLW, News, Knowles
WCAR, News

11:00—WJR, News
WWJ, Monitor
WXYZ, Hotel Statler
WJBK, News
CKLW, News, Knowles
WCAR, News
WPON, News, Sports

11:30—WJR, Pan Amer. Mel.
WPON, House Party
CKLW, News, Knowles
WXYZ, Melodies

SUNDAY MORNING

6:00—WJR, Laymens Hour
WJBK, Blessings

6:30—WJR, Farm Review
WJBK, Another Chance

7:00—WJR, Favorite Hymns
WXYZ, Farm News
CKLW, Family Theater
WJBK, Crucified Hour
WCAR, News, Woodling

7:30—WJR, Farm Forum
WWJ, Mariner's Church
WXYZ, Public Service
CKLW, Baughey "abernacle
WJBK, Protestant Hour
WPON, Music

8:00—WJR, News Baldwin
WWJ, News, Music
WXYZ, Bible Class
CKLW, Your Worship Hour
WJBK, Hymns, Light
WPON, Religion in News

8:30—WJR, Renfro Valey
WWJ, News, Weekend Music
WXYZ, Wings of Healing
CKLW, Pontiac Baptist
WJBK, Religion
WCAR, Back to God
WPON, St. John's Lutheran

9:00—WJR, News, Hart
WWJ, Crossroads Church
WXYZ, Religious News
CKLW, Bethesda Temple
WJBK, News, Music
WCAR, News, Patrick

9:30—WJR, Album; Religion
WWJ, Sunday Music
WXYZ, Voice of Prophecy
CKLW, Christian Witness
WJBK, Torchbearers
WPON, Armenian Gos. Hr.

10:00—WJR, News, Hymns
WWJ, Radio Pulpit
WXYZ, News, Sun. Best
CKLW, Radio Bible
WJBK, News, Answers
WPON, Christopher Prog.

10:30—WJR, Chapel Hour
WWJ, News, Scouts
CKLW, Voice of Prophecy
WJBK, Mich. Med. Society
WPON, Emmanuel Baptist

11:00—WJR, Show, Biggs
WWJ, St. Paul's Cathedral
WXYZ, News, Sunday Best
CKLW, Pontiac Baptist
WJBK, News, McLeod
WPON, Central Methodist

11:30—WJR, Tabernacle
WWJ, Rival World
CKLW, News, Angelican Ch.
WJBK, You Are the Jury

SUNDAY AFTERNOON

12:00—WJR, News, Guest
WWJ, News, J. Deland
CKLW, Labor News
WJBK, News, McLedd
WPON, News, Holiday
WCAR, News, Woodling

12:30—WJR, Supplement
WXYZ, News, Sun Best
CKLW, News, Album

1:00—WJR, Best of Music
WXYZ, News, Sun. Best
CKLW, Frank and Ernest
WJBK, Baseball

1:30—CKLW, Lutheran Hr.
WCAR, Music
WPON, Holiday

2:00—WJR, News Slaughter
WXYZ, News, Sun. Best
CKLW, Elder Morton

2:30—WJR, Frontier Gent.
CKLW, Bible Inst.
WJBK, Baseball

3:00—WJR, News, N.Y. Phil.
WWJ, Midget Races
WXYZ, Hours of Decision
CKLW, Light, Life Hour
WCAR, News, Logan

3:30—WCAR, News Logan
WJBK, Tom George

4:00—WXYZ, Revival Hour
WWJ, News, Monitor
CKLW, News, Crosby

4:30—WJR, Suspense
WXYZ, Radio Bible Class
CKLW, News, Clooney
WJBK, Speedway Races
WCAR, News, Logan

5:00—WJR, News, J. Dollar
WWJ, News, Monitor
WXYZ, Dr. Pierce
CKLW, News, Album

5:30—WJR, FBI
WWJ, News, Monitor
WXYZ, Herald of Truth
CKLW, News, Religious
WCAR, News, Logan

SUNDAY EVENING

6:00—WJR, News, Indictment
WWJ, Monitor
WXYZ, Drew Pearson
CKLW, Church of God
WCAR, News, Logan
WPON, News, Weather
WJBK, News, George

6:30—WJR, Gunsmoke
WWJ, News, Meet the Press
WXYZ, Paul Harvey
CKLW, News, Album
WPON, Broomfield, Holiday

7:00—WJR, Jack Benny
WXYZ, C. Paley Show
WWJ, News, Monitor
CKLW, Wings of Healing
WJBK, News, Showtime
WCAR, News, Thomas

7:30—WJR, Sez Who
WWJ, News, Monitor
WXYZ, Mich. Manpower
CKLW, Radio Bible Class
WJBK, Detroit Speaks
WCAR, News, Thomas
WPON, Public Interest

8:00—WJR, Mitch Miller
WWJ, News, Monitor
WXYZ, Action
CKLW, News, Album
WJBK, News, Stereo
WCAR, News, Thomas
WPON, U. of D. Showtime

8:30—WJR, Dutch Music
CKLW, The Quiet Hour
WXYZ, Public Service
WPON, Church of Christ

9:00—WJR, News, Music
CKLW, Grosse Pt. Baptist
WXYZ, News, Easy
WCAR, News
WPON, Liberty Baptist

9:30—WJR, Face the Nation
WWJ, Catholic Hour
CKLW, Bible Study
WXYZ, News, Man Power
WPON, Reserved for You

10:00—WJR, News, Symphony
CKLW, Billy Graham
WXYZ, Sunday Best
WWJ, News, Potter
WPON, News, Sunday Mood
WJBK, News, Music

10:30—WWJ, Eternal Light
WWJ, Eternal Light
WJBK, U. of M.
CKLW, Back to God

11:00—WJR, News, Symp.
WWJ, News, Monitor
WXYZ, News, Israel
CKLW, News, Barry Gray
WJBK, News, Concert Hall
WPON, News, Sports, Mood

11:30—WWJ, News, Monitor
WXYZ, It's Your Business
CKLW, Mt. Zion Church
WJBK, Adolescents

MONDAY MORNING

6:00—WJR, News, Roundup
WWJ, News, Roberts
WXYZ, Fred Wolf
CKLW, Rooster Club
WJBK, News, Tom George
WCAR, News, Sheridan
WPON, Country Roundup

6:30—WJR, Voice of Agricit
CKLW, Nunn, David
WJBK, Farm Reprt, George
WPON, Early Bird Spts.

7:00—WJR, Dan Kirby
WWJ, News, Roberts
WXYZ, News, Wolf
CKLW, News, Toby David
WJBK, News, Tom George
WCAR, News
WPON, Early Bird Club

7:30—WJR, Music Hall
WXYZ, News, Wolf
CKLW, Sports, David
WJBK, News, Tom George
WCAR, News, Sheridan

8:00—WJR, News, Guest
WWJ, News, Roberts
WXYZ, News, Wolf
CKLW, News, Toby David
WJBK, News, Tom George
WPON, News, MacKinnon

8:30—WJR, Music Hall
CKLW, News, David
WJBK, News, Tom George

9:00—WJR, News, Page
WWJ, News, F. Elizabeth
WXYZ, Breakfast Club
CKLW, News, Toby David
WJBK, News, Tom George
WPON, News, Lewis
WCAR, News, Martyn

9:30—WJR, Jack Harris
CKLW, News, Myrtle Labbitt

10:00—WJR, Arthur Godfrey
WWJ, News, True Story
WXYZ, Curtain Calls
CKLW, News, Mary Morgan
WJBK, News, Clark Reid
WCAR, News
WPON, America to Knees

10:30—WWJ, Don Ameche
CKLW, News, Davies
WPON, Chuck Lewis

11:00—WJR, Whispering Sts.
WWJ, News, French
WXYZ, Curtain Calls
CKLW, News, Davies
WJBK, News, Clark Reid
WPON, Don McKinnon

11:30—WJR, Time For Music
CKLW, News, Davies

MONDAY AFTERNOON

12:00—WJR, News
WWJ, News, Maxwell
CKLW, Grant, Livestock
WXYZ, M. Shorr
WJBK, News, C. Reid
WCAR, News, Purse
WPON, News, McKinnon

12:30—WJR, Time for Music
CKLW, News, Davies
WXYZ, News, Shorr

1:00—WJR, Peter Lind Hayes
WWJ, News, Maxwell
CKLW, News, O'Connor
WJBK, News, Reid
WPON, Chuck Lewis

1:30—WJR, Dr. Malone
WXYZ, News, Shorr

2:00—WJR, Rt. to Happiness
WWJ, News, Confessions
CKLW, Austin Grant, Davies
WJBK, News, Reid

2:30—WJR, Couple Next Door
WWJ, One Man's Family
CKLW, News, Shift Break
WXYZ, News, Shorr

3:00—WJR, Helen Trent
WWJ, 5 Star Matinee
WXYZ, McKenzie
CKLW, Shift Break, Davies
WCAR, News, Bennett
WJBK, News, McLeod

3:30—WJR, House Party
WWJ, Woman in House
WXYZ, News, McKenzie
CKLW, News, E. Chase

4:00—WJR, Parade of Bands
WWJ, News, Deland
WXYZ, Wattrick, McKenzie
CKLW, News, Godfrey
WCAR, News, Bennett
WJBK, News, McLeod

4:30—WJR, Music Hall
WWJ, Jim Deland
WXYZ, News, McKenzie
CKLW, News, Chase
WJBK, Sports, McLeod

5:00—WJR, News, Music
WWJ, News, Deland
WXYZ, Wattrick, McKenzie
CKLW, Sports, Chase
WCAR, News, Tenn. Ernie
WJBK, News, McLeod
WPON, Music With Mason

5:30—CKLW, News, E. Chase
WXYZ, News, McKenzie
WPON, Sports Slants

Television Heroes Smash Western Commandments

By ERSKINE JOHNSON

HOLLYWOOD (NEA) — Those "adult" TV western breaking up audience viewing habits this season—six have galloped into the American Research Bureau's latest list of the nation's 10 most popular shows — are breaking something else of even greater significance.

With unblushing and unrestrained abandon, they are breaking the 10 Commandments of the Celluloid West.

Not that the old purple sage taboos didn't deserve to be broken. They were written to protect juvenile movie fans from being corrupted at pre-TV Saturday matinees and, to be brutal about it, they were rather silly:

1. Thou shalt not kiss a women.
2. Thou shalt not indulge in strong drink.
3. Thou shalt not gamble.
4. Thou shalt cover thy horse and feed thy horse before feeding thyself.
5. Thou shalt not say a discouraging word.
6. Thou shalt regard all villains as "born mean," not maladjusted.
7. Thou shalt always sing on the trail and beside campfires.
8. Thou shalt not be financially rewarded for good deeds.
9. Thou shalt always have a comedian partner.
10. Thou shalt always ride into a sunset behind the "Finis" title.

TRUE TO CODE

Until TV came along, Roy Rogers, Gene Autry and others were faithful to the "code."

Today the big six—"Gunsmoke," "Tales of Wells Fargo," "Wyatt Earp," "Have Gun—Will Travel," "Restless Gun" and "Wagon Train," plus Sunday night's "Maverick"—are breaking the Big 10 almost every night and twice on Saturday. No one is a bit upset about it, either.

Even small boys sitting in front of TV sets aren't shocked when a Western hero reaches for a girl instead of his holster.

Why, James Garner as "Maverick" personally has broken all 10 commandments several times. Just since September.

Jim Arness in "Gunsmoke" hasn't yet kissed red-haired Amanda Blake, who plays Kitty but those looks between 'em and Jim's heroic defense of her isn't fooling anyone. There's more goin' on than meets the eye.

Gene Autry is wincing. "All that mushin' it up in Westerns makes me sick," but Roy Rogers is being realistic about it all by shelving "King of the Cowboys" for his billing in favor of "King of the Singing Cowboys."

GOOD LOOKING!

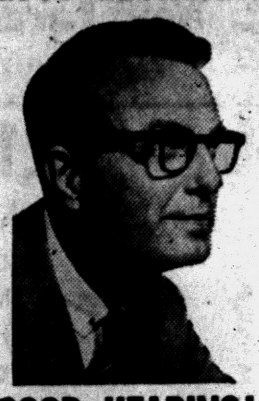

GOOD HEARING!

Others have tried — now Sonotone has hidden its latest transistor hearing aid in light, graceful eyeglasses. Worn as one unit — nothing else to wear. Choice of smart styles for both men and women. *Look your best while hearing your best.*

COME IN, PHONE OR WRITE FREE DEMONSTRATION

SONOTONE OF PONTIAC
511 Pontiac State Bank Bldg.
Call for FREE Home Demonstration.
Phone FEderal 2-1225

RCA COLOR TV
Sales and Service
SWEET'S RADIO-TV
Open Mon. & Fri. Night
422 W. Huron FE 4 1133

T-V SERVICE
Member of Electronics Assn.
FE 4-1515
C & V ELECTRO MART
158 Oakland
Open Daily 9 to 9

CURT'S TV SERVICE
REASONABLE RATES
Open 9 A. M. to 9 P. M.
1683 Jameson, Drayton Plains
OR 3-9702

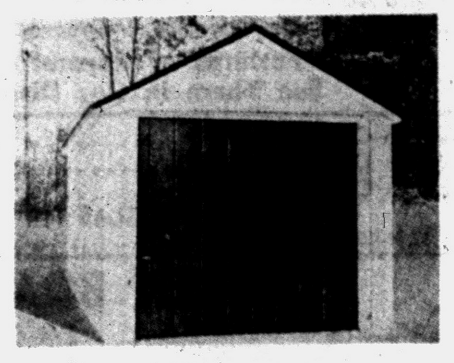

SPECIAL!
ONE-CAR GARAGE
11x20
$499.00
BUILT TO PONTIAC CITY BUILDING CODE
Complete with ¾" Fir Siding—Concrete Slab—Berry-Steel Overhead Door
Low Prices on 1½ — 2-Car Garages and Breezeways

700 sq. ft. Installed ALUMINUM SIDING $499.00
Low Prices on All Aluminum Siding and Mural Stone Patios and Baths

Phone FE 2-7004 Eves. and Sun. OR 3-2276
No Money Down—FHA Terms—5 Yrs. to Pay
D&M BUILDING SERVICE
2255 E. Walton Blvd. Open Every Night 'til 9 P. M.
Corner Opdyke Sunday 12 - 6 P. M.

Need New Heating System?
You Can Buy With Confidence From
MICHIGAN HEATING
There is only one way we will put in your Heating System, the RIGHT WAY.

IN GAS: We have the Freeman Line with the Marvelous Burdett Burner, the ONLY NEW GAS BURNER in 20 YEARS. Produces 40% more heat from ANY GAS.

IN OIL: We have the famous WINKLER OIL BURNER made by the STEWART-WARNER CORP. Saves at least 25% of your OIL BILLS. Burns any kind of oil. Nozzles have 10 year guarantee.

IN HOT WATER: The New Bon-Aire System. The Finest that costs the least. Ideal for No-Basement Homes with the Ascot Boiler that hangs on the wall.

Our Heating Systems Designed by One of the Finest Heating Engineers in America
ROBERT C. CHAMPLIN
Form. Chief Eng. for TIMKEN SILENT AUTOMATIC

DUCT WORK TAILOR MADE FOR YOUR HOME IN OUR OWN METAL SHOP

MICHIGAN HEATING, Inc.
88 NEWBERRY STREET
FE 8-6621 FE 8-6651 FE 2-2254

Heating Salesmen, the recession is not bothering our business.

LOOK for THIS EMBLEM...Your SIGN of BETTER TV SERVICE
Top quality replacement parts *Honest, Reliable Service*

PONTIAC
C & V SALES & SERVICE
158 Oakland, FE 4-1515
CONDON'S RADIO & TV SHOP
127 S. Parke, FE 4-9736
AUBURN RADIO & TV
39 Auburn, FE 4-1655
DALBY RADIO & TV SERVICE
348 Lehigh, FE 4-9802
GORDON'S MOBILE TV
4946 Fenmore, FE 2-0439
HAMPTON ELECTRIC CO.
825 W. Huron, FE 4-2526
HOD'S RADIO & TV
770 Orchard Lake Ave., FE 4-5841
JOHNSON'S RADIO & TV
45 E. Walton, FE 4-7601
OBEL RADIO & TV
3930 Elizabeth Lk. Rd., FE 4-4945
and 1515 Union Lake Rd., EM 3-6511
RICH TV
1959 Opdyke, FE 4-0221
STEFANSKI RADIO & TV
1157 W. Huron, FE 2-6967
WKC, INC., SERVICE DEPT.
45 N. Perry, FE 2-0711
SWEET'S RADIO APPLIANCE
442 W. Huron, FE 4-1133
WALTON RADIO & TV
1430 Joslyn, FE 2-2257

ELECTRONICS E OAKLAND COUNTY IR ASSOCIATION

CLARKSTON
LAATSCH'S TV SERVICE
6734 Dixie, MA 5-5311
DRAYTON PLAINS
PHELPS ELECTRIC
4348 Dixie Hwy., OR 3-1217
LATIMER'S RADIO & TV
3530 Sashabaw Rd., OR 3-2652
KEEGO HARBOR
JONES RADIO & TV
3111 Orchard Lake Rd., FE 4-5862
ROCHESTER
DOBAT TV & RADIO SERVICE
104 W. 5th St., OL 2-4722
BIRMINGHAM
TELEVISION SERVICE CO.
943 E. Maple, MI 6-3500
WEST BLOOMFIELD—FARMINGTON
LAKE TV
31160 Orchard Lake Road, MA 6-6265
WASHINGTON, MICH.
NORTON TV
62025 VanDyke, PLateau 2-3106

BURMEISTER'S BURMEISTER'S BURMEISTER'S BURMEISTER'S BURMEISTER'S

CASH-WAY LUMBER BUYS

New Large Store to Serve You

Burmeister's Have a FHA Home Improvement Plan or a Regular Financing Plan. We Accept Equitable Commitments and Pontiac Federal Savings and Loan Commitments. You Save More by Dealing Directly With Burmeister's.

New Large Store to Serve You

GOLD BOND BURMEISTER'S — OPEN 8 A. M. to 8 P. M. — SUNDAY 10 A. M. to 3 P. M.

215# SHINGLES

EXTRA LOW PRICE
Last Call
Prices on Shingles are going UP
BUY NOW!
All in Excellent Condition—NO SECONDS—
Standard Colors in Stock

EXTRA **$6.50**
1 Sq. or 3 Bndls.
Retail Value $9.95

INSULATED SHAKES	15.95 Sq.
15# 432 Ft. Roll Felt	$2.50
30# 216 Ft. Roll Felt	$2.60

8x16 Soffet Vents, (Overstocked)	$ .69
8x6 Louver Aluminum Flush	1.49
Aluminum Roof Louver	2.95

2x4—8 to 16 Fir 6¢
SPECIAL CLOSEOUT IN STOCK, LIN. FT.

4" K Gutter Length 79¢

K SLIP JOINT CONNECTORS	45c
SLIP END CAPS	19c
FERRELS	3c

(OVERSTOCKED)



OUR NEW, LARGER STORE

We have just enlarged our store to serve you better. Stop in and look around. Business is better than ever at Burmeister's . . . there must be a reason!

WON'T YOU GIVE US A TRY?

1" x 8" Ponderosa Pine **SHIPLAP** $95.00 Per M
End Stamped, Waxed Ends.

1" x 12" or 1" x 6" **ROOF BOARDS** $89.50 Per M
1" x 12" Fir Roof Boards $94.50 per M

GOLD BOND PAL PAINT

MFG. BY NATIONAL GYPSUM
Not Discontinued Colors
Large Selection SPECIAL
With Any Purchase Gal. $2.95

GOLD BOND CEMENT PAINT $3.95
Large 5-Gal. Pail

BOYDELL PAINT
Outside White $4.45 Gal.

UP TO 50% OFF
On Close-Out Paint
ALL GOOD COLORS
Boydell, Gold Bond, Kem-Tone

5-FT. STEP LADDER

1st QUALITY SAVE $3.95 Present Stock

6,000 CEDAR POSTS 7' from 39¢
Just Came In This Week

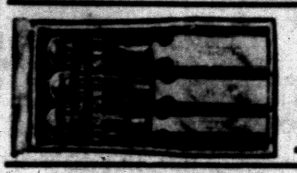

3-Pc. Chisel Set $1.95

WEN POWER SAW
Model 505 Reg. $29.95 $17.95

WEN SANDER
Model 202 Reg. $16.95 $8.95
IDEAL FOR DRY WALL WORK

STEEL AREA WALLS
for Basement Windows
37" Wide $2.95

CAR TOP CARRIERS
Reg. $8.95 $4.95
Burmeister's Price

No. 1 and BETTER—FRAMING LUMBER

Dry Shed Stock — West Coast Products

2x 6's 8 Ft. Up to 16 Ft.
2x 8's 8 Ft. Up to 16 Ft.
2x10's 8 Ft. Up to 16 Ft.
2x12's 8 Ft. Up to 16 Ft. Per 1000 Board Feet
$110.00

CLEAR WHITE PINE MOLDINGS

200 FT. SPECIAL

11/16 x 2¼ T. D. CASING	Lin. Ft. 7½c
11/16 x 2¼ OVELO CASING	Lin. Ft. 7½c
½ x 3¼ T. D. BASE BD.	Lin Ft. 9c
½ x ¾ BASE SHOE	Lin Ft. 2c
¾ x ¾ ¼ ROUND	Lin. Ft. 3c
1 5/16 x 2 ANDERSON BRICK MOULD	Lin Ft. 13c
11/16 x 3¼ STOOL	Lin Ft. 9c
⅜ x 1⅜ T. D. STOP	Lin. Ft. 3c
⅜ x 1⅜ T. D. STOP	Lin. Ft. 3½c
⅜ x 1¾ T. D. STOP	Lin Ft. 4½c
¾ x ¾ COVE MOULD	Lin Ft. 3½c
11/16 x 1⅜ COVE MOULD	Lin. Ft. 7c
11/16 x 2¼ COVE MOULD	Lin. Ft. 9c
11/16 x 2¾ COVE MOULD	Lin. Ft. 10c

A D MEANS GOOD ONE SIDE

¼ 4x8 AD Fir Plywood Sanded	$ 3.20
½ 4x8 AD Fir Plywood Sanded	5.40
⅜ 4x8 AD Fir Plywood Sanded	4.40
⅝ 4x8 AD Fir Plywood Sanded	6.45
¾ 4x8 AD Fir Plywood Sanded	7.39
¾ 4x8 AD Birch Plywood, Per Sheet	15.95
¼ 4x8 Mahogany Plywood, V-Groove, Per Sheet	4.45

Over 20 Patterns of Decorative Plywoods
See Them in Our Display

4x8 ⅜ CD Plyscore Fir	$2.99
4x8 ½ CD Plyscore Fir	3.99
4x8 ⅝ CD Plyscore Fir	4.45

ALL DOUGLAS FIR
1 x 12 PANELING V-JOINT, PINE $110 per M

PLASTER BOARD

4'x8' — ¼"	$1.19
4'x8' — ⅜"	1.45
4'x8' — ½"	1.65
16"x48" Rock Lath	.99
25-Lb. Joint Cement	$2.25

GOLD BOND ASBESTOS SIDING $13.95
10 Colors Reg. $17.95 100 Sq. Ft.

CEILING TILE

12x12
16x16
16x32
$99.00 Per M
FULL BOXES ONLY
ACOUSTICAL CEILING TILE ALSO IN STOCK

Aluminum Comb. Windows
FREE ESTIMATES
Our Salesman Will Call at Your Convenience



Electrical Supplies

DUPLEX RECEPTACLES	14c
DUPLEX COVER PLATES	8c
TOGGLE SWITCH	16c
SWITCH PLATE COVERS	8c
14-2 ROMEX, 250 Coil	ft. 3c

50 Foot
GARDEN HOSE $1.95
BURMEISTER'S SPECIAL PRICE

GOLD BOND $6.95

Medium Twinsulation Foil, 100 Sq. Ft.
Enclosed Rock Wool Center $69.50 per M

INSULATION $5.95

500-Ft. ROLLS
Aluminum Foil
Reg. $9.95

INSULATION $34.00

Matt Thick Gold Bond
1000 Sq. Ft.

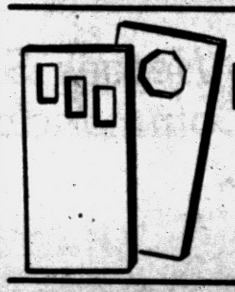

Strictly Grade A
FLUSH DOORS
Exterior—Selection of 15 Styles
Guaranteed With Lights 3-0x6-8 1¾ **$14.95**

BASEMENT JACK POSTS

Adjustable
Reg. $9.95 **$6.95**

Aluminum Disappearing Stairs

Make use of that space now wasted by conventional stairs.
LOW PRICE **$34.95**

SCREEN DOOR GRILLS



LARGE 16", Initial Type, Extra Value **$2.95**

ALUMINUM Combination Doors
All Sizes Complete with Frame and Hardware **$26.95**

Aluminum Screens Made to Order in Our Shop

ALUMINUM and GALVANIZED
Screen Wire in Stock

7" Jack Plane	Now $1.95
14-Tooth Bow Rake	$1.98

GRASS SEED SPECIALS

Palace Green, 5 lb. box, Reg. $4.95	CLOSING OUT	$1.95
Special Grass Seed, 5 lbs., Reg. $2.95		$1.49

ALSO ON SALE
MEADOW GREEN and SHADY LAWN

1x6 — 1x8
KNOTTY PINE
Selected Paneling
$139.00 Per M

STEEL SHELVING $5.95

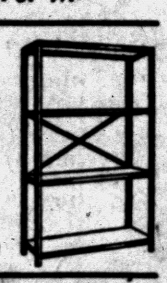

12"x36" Shelves
Extra Shelves Available

Sliding Door Hardware

1⅜ Bypass 4' Reg. $5.50	$3.50
1⅜ Bypass 5' Reg. $6.45	$3.95

All Sizes of Aluminum Self Facing in Stock

Sliding Door Pockets

ALL SIZES UP TO 30x68 Reg. $14.95 **$8.95**
Complete With All Hardware

Cabinet Hardware

	Reg.	Sale
Friction Catch	15c	9c
Rubber Roller Catch	25c	15c
Chrome Handles	45c	25c
⅜ Offset Chrome Hinge	75c	45c
Black Wrought Iron Hinge	65c	40c
Black Knobs, 1¼ inches	40c	25c

Brand Names Include: Washington, National, Hyer, Penn and Forgecraft. We have a terrific stock on hand and it's all quality stock. If it's cabinets you're building . . . SEE US! Over 20,000 pieces in stock.

Ideal Medicine Cabinet

With Fluorescent Lights and Chrome
REG. $42.95
SALE PRICE **$18.95**

16x20 CABINET $6.95
Chrome Frame

Built-in Range and Ovens
4 Burners Stainless Steel FROM $79.95

Chrome Bathroom Fixtures 25% OFF

LAY THAT DUST!
DOW FLAKE CHLORIDE
$2.25 Large 100 Lb. Sack

Large 36" Handle **AXE** Reg. $6.95 $3.95

GOING FAST!

Guaranteed
POWER LAWN MOWERS
with LEAF MULCHER
19" Chrome Handle Bars Big Wheels
PRE-SEASON OFFER
Regular $69.95
$39.95
25" Cut, Reg. $119.95 . . . . $69.95

CHROME BATHROOM FIXTURES
FAIRCHILD Up to $2.98 Values ONLY $1.00

Wood Miter Box and Hack Saw	$2.49
Water Pump Pliers	98c
50-Ft. Steel Tape	$2.95
8' Steel Tape	69c
26" Hand Saw	$2.95
Glass Cutters	15c
3 Pipe Wrenches 8", 10", 14"	Set $2.95
Soaker Garden Hose	98c
25-Ft. Trouble Light -Reg. $1.89	$1.19

Long Handle **Round Point Shovel** $1.79
Reg. $2.95

SAVE DURING OUR REMODELING SALE—WE ARE ENLARGING TO SERVE YOU BETTER!

Burmeister's NORTHERN LUMBER CO.

7940 COOLEY LAKE ROAD Open Daily 8 A.M. to 8 P.M.—Sundays 10 A.M. to 3 P.M. **PHONE EMpire 3-4171**

All Prices in Quantities Quoted—Delivery Service Available at Reasonable Rates

GOLD BOND BURMEISTER'S — OPEN 8 A. M. to 8 P. M. — SUNDAY 10 A. M. to 3 P. M.