The Weather
U.S. Weather Bureau Forecast
Increasing Cloudiness and Colder
(Details on Page 2)

THE PONTIAC PRESS

Home Edition

115th YEAR ★ ★ ★ ★ PONTIAC, MICHIGAN, MONDAY, NOVEMBER 25, 1957—42 PAGES ASSOCIATED PRESS UNITED PRESS PHOTOS INTERNATIONAL NEWS SERVICE 7¢

Longfellow Building Ravaged

Vandals Fire School

Vandals raged through the Longfellow School, 31 N. Astor St., Sunday shortly after noon and set fire to several rooms, smashed windows and destroyed property.

Firemen found five rooms ablaze and two hall waste paper receptacles on fire. They estimated damages at $1,500 to the building and $1,000 to contents. The fires took 70 minutes to bring under control.

An emergency maintenance crew was hastily assembled by school officials last night and by this morning all classrooms were back in use except one.

The vandals entered the school by prying the lock on a window. They set fire to several large paper mache figures in the auditorium which were made for a school program.

★ ★ ★

They ranged into five classrooms smashing dolls, igniting paper and throwing pop bottles through windows.

Pencils seemed particularly to have aroused their anger, for they broke dozens of them. They also scrawled remarks on blackboards and teachers' desk blotters.

Adeline Hook, principal, said that the school was fortunate in that the vandals did not enter the office where records are kept or the library where they could have done more serious damage. They also stayed out of the gymnasium and kitchen.

Most of the fires were on the first floor, although one room was ignited on the second floor and another was damaged by smoke from below.

The emergency repair crew replaced windows last night until dark and cleaned up the debris in time for school this morning. In one room, however, the electrical wiring was damaged by the fire and repairs are still being made.

Police say the damage work was obviously by juveniles and are opening an investigation today. Several suspects have already been questioned.



Pontiac Press Photo

SURVEY DAMAGE—Longfellow School pupils David Gemmel and Kathleen Hedwood and their teacher Mrs. Evelyn Bogan examine some of the damage caused by five fires set in the building at 31 N. Astor Sunday by vandals.

Teller Warns of U.S. Doom; Urges Costly Arms Program

UF Campaign in Last Stretch

Pins Hopes of Victory on Final All-Out Drive by Every Volunteer

Pontiac Area United Fund leaders today pinned their hopes on an all-out, eleventh hour effort to put the 1957 drive over the top by the time the three-week campaign officially ends at noon tomorrow.

Without a successful, last minute surge in contributions, this year's drive seemed destined to fall about $30,000 short of its $612,000 goal, campaign chairman Dr. Dana P. Whitmer said today.

Tomorrow's luncheon to hear final reports and awards has "dim hopes" of becoming a victory luncheon unless the unexpected happens during the final 24 hours of the campaign, Whitmer said.

The luncheon will be at Elks Temple with Harry Wismer, radio and television sports commentator, as guest speaker.

NEED TREMENDOUS EFFORT

"Only a tremendous effort by the UF's 4,500 volunteer workers will turn the trick now," said Whitmer. He urged volunteers to report all remaining contributions to campaign headquarters immediately.

★ ★ ★

As the drive entered its final day, the giant Industrial Division stood at 80 per cent of its $404,273 goal with more than 90 per cent of the area's industrial employes contacted by the UF, said George Watson, division chairman.

The Commercial Division was about $50,000 short of its $164,280 quota, said its chairman, Carroll Osmun. The Georgraphic Division needed about $4,000 to reach its $21,548 quota, according to Mrs. Ralph T. Norvell, co-chairman.

Emphasizing that the UF goal was carefully calculated to raise the minimum amount of money needed to support the 55 UF agencies next year, Dr. Whitmer indicated there is a possibility the drive will be extended if the goal is not met by tomorrow.

"Time extensions have been used successfully in previous years when the drive failed to reach goal at deadline," he pointed out.

Motorists Stuck; Snow 'Deep in Heart of Texas'

Record Fall Halts Cars, Nips Winter Vegetables but Thrills Kids

DALLAS (AP) — A snow called the heaviest in 30 years struck deep into western and southern Texas over the weekend, stalling traffic, spreading beneficial moisture and giving the kids a thrill.

A record 14 inches of snow paralyzed Concho County in lower west central Texas yesterday. An estimated 300 motorists were stranded, jamming cafes and the two hotels in Eden, Tex.

Laredo on the Mexican border had its first snow in a dozen years.

The tomato crop around Laredo was ruined and the chill weather nipped at winter vegetables in the lush lower Rio Grande Valley area at the southern tip of Texas, but it was too early to assess damage.

Constable A. C. Paris of Eden said 200 vehicles were marooned between Eden and San Angelo. No loss of life was reported nor were any motorists hospitalized.

Paris said all highways were reopened and all the stranded motorists on their way by noon yesterday.

Eden Weather Bureau observer G. H. Stiser said it was the most snow he had seen in 30 years on the job there.

Paris said he thought sheep may have suffered but said there would be no loss to grain crops in the area. The snow melted rapidly as temperatures rose to the low 50s.

Precipitation in the South occurred in association with a weak low in northern Florida. Heavy rainfall hit some areas.

Rain, drizzle and fog extended from Arkansas and Louisiana eastward through the Carolinas and Florida.

Cook Indian Meal at Chief Pontiac Council Site

Area Boy Scouts Tour Historic Island

Early local history was done in reverse Saturday on Apple Island in Orchard Lake. The idea was conceived by Boy Scout Troop B-26 of Bloomfield Hills, under the direction of Scoutmaster J. D. McMillan.

The members of the troop were ferried to the island in motor boats, where they were greeted by Joe Haas, Oakland County historian and member of The Pontiac Press staff.

An Indian meal was prepared over a campfire on the 35-acre island. Following the dinner, badges and awards were presented and the Scouts toured the now uninhabited island.

The setting is one steeped in local Indian history, as Apple Island was the council setting when Chief Pontiac met with his Indian braves and it was there that his conspiracy of 1763 was plotted.



Pontiac Press Photo

REDMEN RETURN — Boy Scouts of Bloomfield Hills Troop B-26 visited historic Apple Island in Orchard Lake Saturday. Oakland County historian Joe Haas of The Pontiac Press greets Scout Ken Senteny, dressed as Chief Pontiac. Other warriors are (l-r) Robert Smith and Charles Curtis.

Asks $5 Million Increase in Nuclear Funds

Father of H-Bomb Tells Probers Cooperation in Military Needed

WASHINGTON (INS) — Dr. Edward Teller, "father of the H-bomb," predicted today Russia will "leave us behind and way behind" in technological weapons unless the U.S. adopts a vigorous and costly program.

Teller testified at the Senate missile-satellite investigation that the Soviet Union already has surpassed the U.S. in development of ballistic missiles and may be ahead in radar.

The scientist, opening witness in the inquiry, said a basic cause of America's lag in this vital field has been that research has been

(Picture on Page 2)

held up "unless we can prove in black and white" that a program will work. He said the U. S. has been "rather foolish" in this view.

Teller declared that the U. S. "waited too long" in development of long-range ballistic missiles. He also warned that the Russians are "willing to take greater gambles in their development program than we are."

LISTS SUGGESTIONS

He offered these specific suggestions:

—An immediate five million dollar—10 per cent—boost in funds for the nuclear weapons program at Los Alamos, N. M., where he is now working. He said this is "badly needed."

★ ★ ★

—Avoidance of a "rapid reorganization" of the missile program. He said this could "rock the boat so that the effort would be retarded" rather than advanced.

★ ★ ★

— Greater cooperation between the military services—as well as between competing companies handling research. Competition, he said, should "not be carried to the point where they are keeping secrets from each other."

★ ★ ★

— Cooperation "across the board" with NATO allies in the defense field. He said this should include "not only Britain but across the board in NATO countries and maybe with other countries."

In calling for the increased funds for Los Alamos, Teller said: "We must be generous with money, in any place it can be applied in an effective manner—and there are many such places."

Democratic Leader Lyndon Johnson opened the Senate missile-satellite investigation today with a warning that Russia's threat to American security is perhaps "the greatest we have ever known."

The Texan called as the committee's first scientific witness, Dr. Teller, "father of the H-bomb," to give the nation a picture of the space age scientific contest.

Johnson, chairman of the Senate Preparedness Subcommittee, said

(Continued on Page 2, Col. 3)

Heart Attack Takes Life of Painter Diego Rivera

MEXICO CITY (AP)—Diego Rivera, whose violent paints and defiant politics made him a charging bull in the world of art, died of a heart attack early today in his studio at suburban San Angel. He was 70.

Until phlebitis paralyzed his right hand and arm several weeks ago, he was working on three paintings with the zest which characterized his work for a half century. Only members of his family and his physician were present when he died.

He is survived by his fourth wife, Ama Hurtado, and two daughters, Ruth and Guadalupe.

Rivera's most controversial murals are in the Detroit Institue of Art. They show Detroit's mass production industries. Protests centered around Rivera's association with the Communist party.

Rivera had been in and out of the Communist party since 1922. He returned only last year from Russia and proclaimed that Soviet medicine had cured him of cancer.

From his earliest days Rivera expressed defiance in his controversial paintings. At times he wore a pistol while he worked in public.

One of the last major controver-

(Continued on Page 2, Col. 4)

Unlucky Streak May Snap With $1,200 Pot-O-Gold

If someone told you that you could have $1,200 for just a few minutes of your time, would you say no? Well, it's possible to win that much with Pot-O-Gold.

The puzzle that appears on page 18 is worth that amount for some lucky winner. And a few minutes is all it takes to arrive at a solution and send us your entry. Don't hold back because you "never win anything." Your chances are just as good as the next person's.

However, don't forget to read the rules carefully. Your chances are nil if you mail your entry in an envelop instead of on a postcard, or if you miss the deadline, or if you write in the words instead of the numbers. Follow these few hints and you're well on your way to bulging wallet.

2 County Men Die in Traffic

Waterford Man Killed While Crossing Dixie Highway Near Home

Two Oakland County residents were among the five Michigan weekend fatalities.

Melvin Reddick, 53, of 4274 Dixie Highway, Waterford Township, was killed 9 p.m. Saturday when he crossed Dixie near his home.

He was struck by a car driven by Ralph Mass, 23, of Capac. Mass told Pontiac Post State troopers that he did not see Reddick who was wearing dark clothes.

Walter Lee Viers, 25, of 1128 Birchwood, Troy, was killed in a two-car collision at Dequindre and 16 Mile roads, Sterling Township, at 6:55 p.m. Saturday.

Viers was driving west on 16 Mile road and collided with the auto of Andrew J. Rosnick Sr., 28, of Detroit, going north on Dequindre.

Rosnick was taken to Van Dyke Memorial Hospital with a fractured right shoulder.

Cardinal Plans for Yule

NEW YORK (AP)—Francis Cardinal Spellman leaves Dec. 16 on a flying round-the-world trip to pass the holiday season with men and women in U. S. uniform for the seventh consecutive year.

Nixon Warns U. S. of Greater Cold War

WASHINGTON (INS) — Vice President Richard M. Nixon has bluntly warned it would be "foolhardy" to ignore a new Communist cold war offensive in the scramble to keep pace with Russia militarily.

The vice president, who spoke in Philadelphia and Washington yesterday, declared the Kremlin is "launching right now a massive non-military offensive aimed at the overthrow of all free governments."

He said the Red offensive was mapped at the Moscow meeting last week of Communist leaders from 64 nations and was outlined in the "Khrushchev Manifesto" issued by Soviet party boss Nikita S. Khrushchev late last week.

★ ★ ★

Nixon told the National Council of Catholic Youth at Philadelphia's Convention Hall that the manifesto "lays down a blunt challenge the free world cannot and will not ignore.'

"It would be foolhardy," he said, "for us to brush it aside on the ground that it contains the usual lies and distortions which have characterized such statements in the past."

Earlier, the vice president was the principal speaker at dedication ceremonies opening a $1,600,000 building serving as national

(Continued on Page 2, Col. 4)

Expect Cloudy Skies and Snow Flurries

The U.S. Weather Bureau predicts mostly cloudy with occasional snow flurries tonight and tomorrow in the Pontiac area.

The low tonight will be near 28 and the high tomorrow near 35. The outlook for Wednesday is partly cloudy with little change in temperature.

A temperature of 21 degrees in downtown Pontiac preceding 8 a.m. At 2 p.m. the reading was 30.

Todd, Liz Leave Tokyo

TOKYO (AP) — Showman Michael Todd and his ailing wife, actress Elizabeth Taylor, left for the United States tonight.

Queen Replies to Students



Pontiac Press Photo

RECEIVE ROYAL LETTER — Boys and girls of Room 20, Central Elementary School, are thrilled and proud. They have a letter tacked to the room's bulletin board written at the command of Queen Elizabeth from one of her ladies in waiting. It acknowledged the letters each student wrote to the queen about her recent trip to America. Left to right are: Mrs. Mercer Smith, teacher of the 5th and 6th graders; Billy Rager, 52½ Wayne St., and Dora Ashbaugh, 50 S. Roselawn St., who mailed the letters to the queen; Jim Richards, 33 S. Jessie St., and Judy Hicks, 5 Union Ct.

To Leave Building on Perry This Week

Police Rejoice Over Move to New Quarters

By GEORGE T. TRUMBULL JR.

Twenty years ago the City of Pontiac gave its policemen a Christmas present.

It didn't have a big red ribbon around it. Nor was it some of that "green stuff." At the time it was a most welcomed gift. But today the police are about ready to give it right back to the city — and gladly.

The present: the police headquarters building at 8 N. Perry St.

Today, as 120 officers and personnel prepare to move to their new Public Safety Building home Nov. 30, they look back at working in the Perry street edifice with an attitude of "good riddance."

★ ★ ★

"I always wondered how those sardines felt," expressed Lt. Donny E. Ashley. "Now I know."

Back on a cold Dec. 24, 1937 a force of 65 men crossed Pike street and moved lock-stock-and-barrel into their new home on Perry. City officials told Police Chief George J. Schlamp "this is the force's Christmas present."

Then it was received much as a gift, since the guardians of the peace had been cramped in their old headquarters at 10 S. Mill St., where the Municipal Court is now.

"We've outgrown this place," said Capt. Oliver H. Lemeaux. "We've worked around leaks, the plumbing is ancient, the plaster is chipped, the floors creak . . . and you ask am I glad to move."

★ ★ ★

'We have waited for that building a long, long time." Lemeaux said as he looked back on the day he was hired as a patrolman on July 1, 1925.

Now it is moving time again. A week hence the force will pick up their belongings, say one last adieu to what one called "the Perry Prison," and move into modern offices in the $900,000 Public Safety Building.

This modern Thanksgiving gift won't only be enjoyed by police, but also by Municipal Court, Violations Bureau and police garage employes. They too will take up residence in the second civic center project.

And they're not restraining the pleasure of leaving their present offices.

★ ★ ★

"I sat there under a crack in the ceiling for five years waiting for it to fall," exclaimed Leo F. McDonald, Municipal Court clerk.

Six clerks sitting back-to-back, elbow-to-elbow were enough to show they were ready to move, as were the presence of four constables jammed in an 8 by 11 cubbyhole.

The clerk's office and two court rooms showed visibily the wear and tear of 19 years of court traffic. This was the court's first home.

Across Mill street there stands (at last report) an aged building that is on its last brick and timber. This is the sagging police garage, built back sometime around 1912. One look shows its vintage.

"How this place has stood up

(Continued on Page 2, Col. 2)

In Today's Press

Comics	35
County News	23
Editorials	6
Market Basket	24 to 33
Markets	36
Mystery	13
Obituaries	5 and 36
Pot-O-Gold Puzzle	18
Sports	19 to 21
Theaters	18
TV & Radio Programs	41
Wilson, Earl	41
Women's Pages	15 to 17

You Are Invited

Christmas Flower Show and Open House 12 noon to 5 p.m. Sunday, Dec. 1. Free Gardenia corsages for the ladies. Pearce Floral Company, 350 Orchard Lake Ave.

Fire Hits Paper in Wyandotte

News Herald Burned but Will Publish This Week Anyway

WYANDOTTE (AP) — A roaring fire raced through the two-story Wyandotte News-Herald building yesterday and at its height threatened an entire business block in this down-river community.

★ ★ ★

The fire, which Fire Chief Floyd Scharf said apparently started in the weekly newspaper's mechanical section, was detected by two employes working in the building.

It raged out of control for five hours.

Mrs. Mahel Pollock, an auditor, and Farmer Sehll Jr., an advertising messenger, said they first smelled smoke and then saw the fire. They fled the building and reported the blaze.

Publisher William E. Kreger, former Wyandotte mayor who bought the paper last September, set the physical inventory loss at $250,000 and said $110,000 of it was insured.

The owner of the building, Charles A. Brethen, estimated the building loss at from $75,000 to $100,000 and said it was insured.

The paper, which will observe its 80th publication anniversary in January, will be published from a Detroit printing plant, Kreger said. It and a sister weekly, the South Gate Independent, have a combined circulation of 26,800 on Monday and Thursday each week.

Besides the newspaper plant, the fire destroyed the second floor offices of two doctors, a hospital insurance company, a barber shop and offices of a real estate firm and a lawyer.

Firemen reported they could not get into the building during the blaze and confined efforts mainly to keep it from spreading.



AP Facsimile

H-BOMB'S "FATHER" — Dr. Edward Teller, University of California scientist, testifies today as the first witness in the opening of Senate Armed Service Preparedness subcommittee hearings in Washington. The hearings are concerned with missile development.

Beck Jr. to Appeal Larceny Conviction

SEATTLE (AP) — Conviction of Dave Beck Jr., 37-year-old son of Teamsters Union President Dave Beck Sr., on two counts of grand larceny will be appealed and motions for a new trial will be filed, defense counsel Charles S. Burdell said today.

The young Beck was found guilty by a Superior Court jury of keeping for his own use $4,650 obtained from the sale of two Teamsters Union automobiles.

Beck is at liberty on $3,000 bond. His sentence could run up to as high as 15 years.

Neither Beck nor his father would comment on the verdict, on Saturday night.

The senior Beck is scheduled to go on trial in King County Superior Court Dec. 2 on a grand larceny count of keeping $1,900 from the sale of a union-owned automobile.

Burdell said he will move to postpone that trial in view of the result of the trial of Beck Jr. on grounds that the senior Beck could not receive a fair trial at this time.

Four Plead Guilty on Morals Charges

Four women pleaded guilty at their arraignments today in Municipal Court on charges of soliciting for prostitution and accosting.

Ella Lee Coluter, 23, of Detroit, and Dorothy Jefferson, 25, of Detroit, pleaded guilty to soliciting and were fined $100 or 20 days by Judge Cecil B. McCallum. They went to jail when they were unable to pay the fines.

Juanita Swift, 32, of 702 Nebraska St., and Isabelle Jackson, 31, of 133 Jackson St., pleaded guilty to accosting. They were fined $75 or 15 days in jail by Judge McCallum. Miss Jackson paid the fine and Miss Swift went to jail.

The four were arrested Saturday night in the Bagley-Wessen area by vice squad officers.

The Day in Birmingham

Commission Will Conduct Final Hearing on Zoning

BIRMINGHAM — City commissioners tonight will conduct the last of the informal hearings on the proposed zoning ordinance. The discussion will cover miscellaneous provisions mainly concerned with administrative problems.

★ ★ ★

Commissioners also will hear a report of the city's legal representative on the requested ordinance to prohibit real estate sales operations on Sundays. The report warns commissioners that there is always a possibility that the legality of such an ordinance can be questioned.

James L. Howlett, the legal adviser, said, "It is our opinion that the ordinance requested by the Birmingham Real Estate Board could be enacted.

"It should be adopted only with the understanding that there are legal questions which could be raised by persons opposed to it, and with the understanding that there are great practical difficulties in enforcing regulations of the real estate business."

Plans for this city's traditional Thanksgiving services have been completed, with First Presbyterian selected as the host church. The special sermon will be delivered by the Rev. Dr. Robert A. Macoskep, assistant pastor of First Baptist Church.

His topic for the 10 a.m. service will be "Yesterday, Today and Tomorrow."

Dr. Macoskey, celebrating his second Thanksgiving in Birmingham, spent two years in Europe studying at the University of Edinburgh and Germany's University of Tubingen. He preached in many churches in the British Isles and Germany during his stay abroad.

Assisting in the service will be the Rev. Dr. W. Glen Harris of the host church, the Rev. Robert Searls, Birmingham Council of Churches president, and the Chancel Choir of the host church under the direction of Mildred G. Ritter, AAGO.

Birmingham Council of Churches announces the receipt of $2,182.70 during the UNICEF drive conducted by young church people here at Halloween.

Oakland County PEO cooperative is meeting Dec. 2 at the Birmingham Community House for a 10:30 a.m. business session and brunch.

All members unaffiliated with local chapters are invited. Reservations must be made by Friday with Mrs. S. E. Arthur, 26489 Meadowood Court, EL 6-4136. Royal Oak AD Chapter will be the hostess group.

Tom Patterson, inaugurator of a famous Shakespearean festival will be the speaker tonight for friends of the Baldwin Public Library. The 8:15 program in the library auditorium will be on the subject "An Innocent in the Theater."

Girl in Poor Condition After Train-Car Mishap

The condition of Miss Bette M. Morris, 19, of 3995 Avery St., Waterford Township, injured when the auto she was driving was struck by a train Friday night, changed from fair to poor today according to a Pontiac General Hospital spokesman.

★ ★ ★

Miss Morris, who was thrown from her car to the pavement, is being treated for fractured arm and ribs, and multiple cuts and bruises.

★ ★ ★

The accident happened at the Huron Street crossing near the Grand Trunk Station at 6:24 p.m. Friday.

Police Glad to Move to New Headquarters

(Continued From Page One)

is the question of the century," exclaimed Mark Fetter, police mechanic of 12 years. "I thought it was going to collapse many times. Just six years ago they had to put in a steel beam when part of the roof caved in."

Fetter and Buck Throndset, a mechanic of 10 years for the city, patiently eye their new garage in the basement of the Public Safety Building.

"I don't think the old place has long to go," said Throndset. "I understand the city is going to tear it down before it dies of natural causes."

This was confirmed by City Manager Walter K. Willman. He added that the police station might be used for storage purposes.

Although he hesitated to admit it, Willman didn't deny that if the station was razed, its ancient next door neighbor, Fire Station No. 1, might collapse with it.

Out of this edifice, and into the new structure on Pike between Hill and Parke streets, will come Fire Chief John F. Schroeder and his administrative staff.

★ ★ ★

Despite the fact that they have a new front on their building, Police Violations Bureau personnel will leave their present Waldron Hotel home at 40 E. Pike St., and move up the hill also.

That has been their home since April of 1953 when they moved from a small office in the Perry police station where the identification bureau is today.

The space where the Violations Bureau is has already been rented, while the Waldron space occupied by the court is still looking for a new tenant.

Still 3 Chances to Catch Glimpse of Sputnik Rocket

ANN ARBOR, Mich. (AP)—Michigan sky watchers probably will get their final chance to see the rocket of historic Sputnik I during the week.

That is the prediction of University of Michigan Astronomer William Liller. He points out that the rocket is expected to fall to earth in mid-December.

The rocket will pass over Michigan next week and should be visible to the naked eye through Wednesday, said Liller. The rocket should appear as a high-flying airplane. It will be a single light moving slowly across the heavens from north to south for about a minute.

Liller gave this time table:

Monday approximately 5:58 p.m. appearing low in the northeast.

Tuesday, approximately 6:24 p.m. halfway up in the sky in the northeast.

Wednesday, approximately 6:48 p.m., nearly directly overhead.

Nixon Warns U.S. of Greater Cold War

(Continued From Page One)

headquarters for B'nai B'rith, Jewish service organization.

★ ★ ★

He warned of the new Kremlin campaign against the free world "in the economic, psychological and subversive fields."

TO BE EXPECTED

As a result of the Khrushchev Manifesto, Nixon said, the West can expect:

—"The dictators of Moscow will sharply step up their economic, psychological and subversive activities all over the world."

★ ★ ★

—The Communists "will emphasize again the popular front tactics which fooled so many well-intentioned people in times past."

—"Ruthless control and domination of Communist governments and Communist parties everywhere by the men in the Kremlin will again be the order of the day."

★ ★ ★

The vice president said Americans "need the stamina and determination for patient endurance of a cold war for an indefinite period."

Atom Expert Calls for Big Arms Boost

(Continued From Page One)

Russia's launching of Sputniks I and II has challenged "our superiority and even our equality."

He declared: "We must meet this challenge quickly and effectively in all its aspects."

Johnson said: "We hope to have a clear definition of the present threat to our security—perhaps the greatest we have ever known."

The hearing opened in the crowded Senate Caucus Room at 10:05 a.m. (EST), five minutes late in the inquiry into why America has been lagging in its missile-satellite development programs.

Johnson said "It would appear we have slipped dangerously behind the Soviet Union in some important fields." But he emphasized the inquiry is not so much concerned about "why" this happened as about "what is to be done."

The senator said the committee's goal would not be reached by "running up blind alleys of partisanship."

Johnson added: "It is not necessary to hold these hearings to determine that we have lost an important battle in technology. That has been demonstrated by the satellites that are whizzing over our heads.

"But to me—and I think to every American—a lost battle is not a defeat. It is, instead, a challenge—a call for Americans to respond with the best that is in them."

Johnson said that in some respects the present challenge "is even greater than that which faced America after Pearl Harbor." He said there is not as much time now as there was then to respond to the threat.

He concluded: "But we do have time. We do have determination. We do have will power. I do not believe the facts will invite our people either to a siesta or to hysteria. I believe the facts will inspire Americans to the greatest effort in our history."

Teller told a television audience yesterday that the United States has lagged behind Russia in science and has lost "a battle more important and greater than Pearl Harbor."

He did not speak directly of missiles but said this country is in a "very sad and dangerous" situation now and rebuilding of prestige in science will be a long and hard struggle.

The subcommittee is to hear testimony from Allen W. Dulles, director of the Central Intelligence Agency; Secretary of Defense McElroy; Undersecretary Donald Quarles; and William Holaday, who heads the missile program.

Painter Rivera Dies in Mexico

(Continued From Page One)

sies which he stirred was in 1950, when he completed a painting which the Mexican government had commissioned for an exhibition in Europe.

Government officials were appalled when they learned that the painting showed U.S. soldiers committing atrocities in Korea. The work was withdrawn from the art show.

★ ★ ★

Rivera had become popular with Americans in the 1930s. He did murals for the California School of Fine Arts and the San Francisco Stock Exchange and the Rockefellers approved his plans for paintings for the new Rockefeller Center in New York.

Serious Teens Make Funny Extortion Bid

WARWICK, R.I. (AP)—Police said today they suspect juveniles are involved in an unusual extortion attempt.

A steel-tipped arrow with a crudely printed note attached was fired into the shingles of the home of the Henry M. Viau family yesterday.

The note read:

"Don't call the police if you don't want to get hurt. Leave 10 dollars at your front door by 2 o'clock tomorrow morning.

"P.S.—Leave the money in an anliope (sic). No change please. We are desprate (sic) so no funny tricks."

Know the Weather

By E. H. SIMS

Do two full moons ever occur in a single month?

Yes, because the complete cycle of the moon is just under the 30-day average length of a month, the full moon comes at a different time each month—but not necessarily on a different day.

For example, full moon fell on both November 7th and December 7th this year. It drops back, gradually, a day at a time most months, occasionally two, always coming a little earlier in the month ahead than it came during the present month.

February is the only exception to this rule and the full moon will come later in March than in February, because of the shortness of February. Next year two full moons will occur in July, on the 1st and 30th. Christmas, next year, will have a full moon—which occurs but twice in the average lifetime.

The Weather

Full U.S. Weather Bureau Report

PONTIAC AND VICINITY — Mostly cloudy tonight and tomorrow. Occasional snow flurries tonight and tomorrow. Low tonight near 28 and high tomorrow near 35. Southwesterly winds at 8 - 12 miles an hour.

Today in Pontiac

Lowest temperature preceding 8 a.m. 21
At 8 a.m. Wind velocity 0 - 5 m.p.h.
Direction: Northeast
Sun sets Monday at 5:03 p.m.
Sun rises Tuesday at 7:36 a.m.
Moon sets Monday at 9:09 p.m.
Moon rises Tuesday at 11:29 a.m.

Downtown Temperatures

8 a.m.	22	11 a.m.	26
9 a.m.	22	12 m.	27
10 a.m.	23	1 p.m.	28
11 a.m.	24	2 p.m.	30
12 m.	25		

Sunday in Pontiac
(as recorded downtown)

Highest temperature 42
Lowest temperature 24
Mean temperature 33
Weather—Partly Cloudy

One Year Ago in Pontiac

Highest temperature 31
Lowest temperature 24
Mean temperature 27.5
Weather—Snow Flurries

Highest and Lowest Temperatures This Date in 85 Years

63 in 1908 10 in 1950

Sunday's Temperature Chart

Alpena	37	22	Marquette	30	15
Baltimore	56	39	Memphis	45	39
Bismarck	38	25	Miami	81	76
Bowling Green	64	43	Milwaukee	37	20
Buffalo	40	29	Minneapolis	32	24
Charleston	63	58	New Orleans	54	45
Chicago	41	27	New York	52	37
Cincinnati	50	28	Omaha	39	23
Cleveland	44	30	Peliston	35	22
Denver	63	34	Phoenix	74	43
Detroit	44	22	Pittsburgh	45	27
Duluth	20	13	St. Louis	48	26
Fort Worth	45	34	S. Francisco	62	43
Grand Rapids	40	20	S Ste Marie	33	20
Houghton	21	18	Trav. City	40	17
Jacksonville	79	65	Washington	58	44
Kansas City	46	28	Seattle	48	46
Lansing	40	20	Tampa	81	69
Los Angeles	80	56			

United Fund Lists Gifts of Over $50

Pontiac Area United Fund headquarters today announced the following list of gifts of more than $50:

Johnson & Anderson, Inc., Employes	$626.40
Simms Brothers, Inc., Employes	622.80
Atlantic & Pacific Co.	375.00
Boice Builders Supply, Employes	364.30
Abstract & Title Guaranty Co., Employes	244.40
Dishmaster Corp.	200.00
Wolverine Entertainers	200.00
Edwin J. Dobski, M.D.	150.60
Michigan Children's Aid Society, Employes	107.80
Associates Discount Corp., ESmployes	107.80
Johnson & Anderson, Inc.	100.00
Felix A. Anderson	100.00
Clair L. Johnson	100.00
Pontiac Paint Mfg. Co.	100.00
Allen Electronics	100.00
Judge Clark J. Adams	100.00
Herschel Trees	100.00
American National Insurance Co.	87.80
Pontiac Paint Mfg. Co Employes	80.60
Hub Clothiers, Employes	79.20
Oriel Endelman	75.00
Physicians Laboratory	75.00
State Finance Co.	75.00
Home and Auto Loan, Employes	71.00
Oakland Loan Co., Employes	67.80
Equitable Life Assurance Soc. Employes	62.00
Oakland County Bureau of Social Aid, Employes	61.00
Margaret Ann Shop	60.00
Thom McAn Shoe Store	60.00
Waterford Township Hall Employes	58.00
Universal CIT, Employes	56.00
Osmun's, Employes	54.80
Sparks-Griffin Funeral Home, Employes	52.00
Firestone Stores, Employes	52.00
W. F. Huthwaite	50.00
Jeanne A. Walter	50.00
Pontiac Sheet Metal, Empolyes	50.00
Hancock Iron Works	50.00
Fred Prophet	50.00
D. E. Pursley Funeral Home	50.00
Detroit Ball Bearing Co.	50.00
Ed Williams Tire Co., Employes	50.00
Schram Auto Parts	50.00
American Rubber Co.	50.00
Firestone Tire & Rubber Co.	50.00
Pontiac Recapping Co.	50.00
H. R. Nicholls Ageney	50.00
Judge Frank L. Doty	50.00
Judge H. Russel Holland	50.00
Edward A. Maier	50.00

Barmore to Face Quiz

MUSKEGON (AP) — Ex-convict Herman Barmore, found guilty of murder in the 1955 fatal shooting of boy scout Peter Gorham near Muskegon, may be questioned further in a Maine slaying.

TONITE and TUESDAY SALE



18-in. STEEL BLADE Snow Pusher Shovel

$2.29 Value 1.77

24-inch Pusher $2.77

No lifting—just push snow off to one side. Hardwood handle.



'D' HANDLE STYLE Snow Shovel

$2.70 Value 1.99

18-Aluminum Shovel ... $2.88

Ribbed blade for extra strength —'D' type hardwood handle.

SIMMS BROTHERS

98 N. Saginaw —2nd Floor

Use SIMMS FREE LAYAWAY to 'Hide' TOYS 'til Christmas Day

shop and save ... no lower prices anywhere!

Exactly as pictured

$3 HOLDS



18-Pc. Complete Set LIONEL Electric Train Set

Regular $25.00—Simms Low Price

★ DIESEL ENGINE ★ FLAT CAR ★ GONDOLA CAR
★ CABOOSE CAR ★ 8-CURVE TRACK
★ 1 STRAIGHT TRACK ★ 1 UNCOUPLING TRACK
★ 45-WATT TRANSFORMER ★ LUBRICANT

14.88

SAVE $10.12 on famous LIONEL '027' diesel electric train set. Pulled by famous GE-44 Lehigh Valley diesel, set has flat car with pipes, gondola car with cannisters, and caboose, track has 8 curved sections, 1 straight section, 1 uncoupling track and transformer. Also Lockon lubricant, instruction sheet. Famous 'MAGNE-TRACTION' feature.



It Walks—Talks—Lights Up ROBERT ROBOT

$5.95 Value 3.88

Remote controlled robot — moves forward and backward. Unbreakable plastic record makes it talk. Tough plastic in metallic finish.

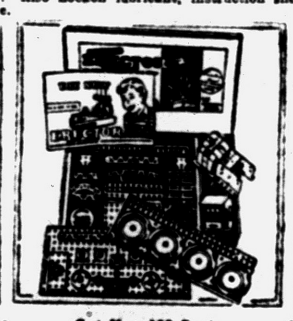

Set Has 182 Parts ERECTOR SET

$5.95 Value 3.88

3—huge tiers contain 182 parts including wheels, girders. Box measures 18x10x3-Inches. Model 3½.

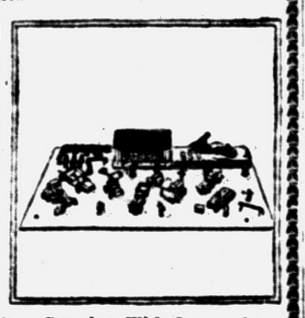

Complete With Accessories Construction Camp

$5.98 Value 3.88

By MARX—set includes: figures, office, tables, wheelbarrow, tools, box, fences, pipes, crates.



Before You Pay $18 to $20 for This—Check Simms Low Price

Big 20 Ft. Ice Skating Rink

Regular $17.95 Seller — $2 Holds in Layaway

Big 20 foot diameter skating rink for your backyard—the entire family will have fun. Easily assembled . . . no bolts or screws, 4-inch corrugated aluminum sidewalls, strong plastic liner. As pictured.

12.88



Garton's All Steel 'FALCON' 12-in. Wheel Tricycle

$18.95 Value 12.88

⅞-in. frame, 12-in. front wheel, 7-in. rear wheel. Block rubber pedals, closed fender on rear wheels as shown. Handles not as shown.



New Guaranteed ZIPEES Beginner Ice Skates

$3.00 Value 2.88

Exactly as pictured, 22K gold plated double runners, adjustable size. Plastic with metal runners.



Long-Lasting PLASTIC LUNCH & TEA SET

$3.98 Value 1.88

74-assorted pieces for little girls' fun. Durable, colorful plastic set has everything for lunch and tea.

98 NORTH SAGINAW STREET

SIMMS BROTHERS

TOYS — 2nd Floor

NEW, CLEAR Vam grooms hair naturally



PLUS TAX

NON-GREASY

SIMMS BROTHERS

98 N. Saginaw —Main Floor

SIMMS Has Everything to Cook Thanksgiving Dinner

2nd FLOOR BARGAINS



Self-Basting — All-Purpose Round Roaster

Holds 5-lb. fowl or 10-lb. roast. 79¢

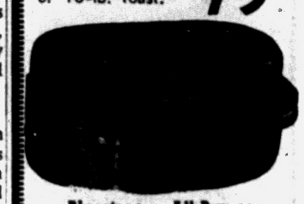

Bluestone — All-Purpose Oval Roaster

Holds 6-lb. fowl or 10-lb. roast. 1.09

23-lb. Fowl or 30-lb. Roast 2.69

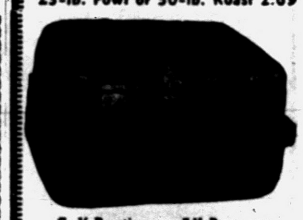

Self-Basting — All-Purpose Oblong Roaster

Holds 20-lb. fowl or 25-lb. roast. 2.49

Stainless Steel Poultry Skewers



Pack of 6 24¢

Has many other uses in kitchen.

Genuine Foley NLYON BASTER

Unbreakable 79¢

Large capacity squeeze bulb.



25 FOOT Aluminum Foil

ALCOA wrap—many uses in kitchen cooking. 39¢



For Easter Carving 3-Pc. Carving Set

Stainless steel carving set with knife, fork & tine. 88¢



3-Way All-Purpose Roasterak

Perfect for roasting, baking, broiling, etc. 58¢

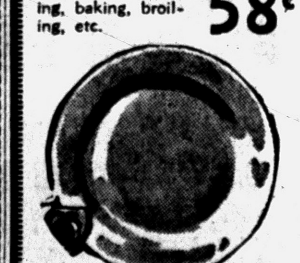

Glazed 'FIESTA' Chop Plates

13-Inch 39¢ 15-Inch 59¢

Kiln glazed pottery plates in assorted colors.

SIMMS BROTHERS

98 N. Saginaw —2nd Floor

Two Brothers Killed Riding Double on Bike

SAN JOSE, Calif. (UP) — Two young brothers, riding double on a bicycle, were killed Sunday when struck by a jeep that swerved off Bayshore Highway.

They were Manuel Haro, 12 and his brother Ventura, 10. Robert Guevara, 10, riding alone, suffered head injuries and a broken leg.

Highway Patrolman Thomas Foster said the jeep veered onto the highway shoulder when the driver, Harold S. Cina, 21, reached behind the seat.

Cina was not arrested.

DSR Legal Aide Dies

DETROIT (UP) — James S. Shields, head of the Department of Street Railways lgal division, died of a heart attack Sunday night. He was 59.

Burns Kill Detroit Tot

DETROIT (UP) — Two - year - old Steven Lugar died Sunday of burns suffered last week when he tumbled into a tub of scalding water at his home.

Factory Representative Here WEDNESDAY—2 to 3:30 P.M.

REMINGTON Electric Shaver RECONDITIONED

$1.00



—While You Wait Service—

- OILED
- ADJUSTED
- STERILIZED
- CLEANED

NEW SERVICE—Remington factory representative will be in our store every WEDNESDAY of every week.

SIMMS BROTHERS

Electric Shavers —Main Floor

WHAT IS IT?

★ Pull It—IT STRETCHES
★ Tug It—IT BREAKS
★ Smash It—IT SHATTERS
★ Round—IT BOUNCES
★ Press It On Comics
—IT TAKES UP PICTURES

Silly Putty

Now at SIMMS for—

88¢

Buy Now for Christmas Toy Gift

SIMMS BROTHERS

TOYS —2nd Floor

Reduced for TONITE & TUESDAY ONLY



HEAVY DUTY—Link Rubber Tire

Scraper DOOR MATS

Strips of rubber tire fastened with heavy wire. Open mesh scrapes off mud, dirt, etc. Large 14x22 inches. Never clogs. $1.29 value. Tonite and Tuesday only.....

77¢

—2nd Floor

SIMMS BROTHERS

SPECIAL PURCHASE — Greatly Underpriced!

TONITE—TUESDAY—WEDNESDAY



CHILD'S 1 and 2 Piece Snow Suits

Original $8.95 Sellers—

$4.99

All First Quality

Sizes and Styles for Boys & Girls 2 to 4 Years



100% washable. Choice of water-repellent cotton, poplin or nylon. Both styles have zipper fronts. Fully lined. Limited color selection.



WOOL and NYLON GIRLS' 3-Piece Coat Sets

Original $16.95 Values

$8.77

Sizes 4 and 5 Only

Wool for warmth, nylon for wear. Blue or grey tweed. Full lined. Velveteen trim.

SIMMS BROTHERS

CHILDREN'S WEAR —Main Floor

BUY NOW for CHRISTMAS GIFTS!

MONDAY & TUESDAY ONLY!



Deluxe Quality—Folding 13x17½-In. Top Tray Tables

NO LIMIT— Buy All You Want!

$1.98 Value

88¢

Trays fit over knees

Use for TV snacks, bedside table, barbecues, etc. Scalloped tray, tubular, black legs. 24-inch high.

SENSATIONALLY UNDERPRICED



Exactly as Pictured

Famous brand deluxe table in choice of red, yellow or pink.

The TOP SHELF Is a Removable Serving Tray . . . First Quality

6-in-1 Serva-a-Tray TABLE

- For Kitchen
- For Dining
- For Serving
- For Nursery
- For Sickroom
- For Television

Regular $9.95 List Price

$4.99

All metal table with sturdy tubular frame, heavy gauge steel shelves. Gleaming finish in triple-baked enamel, free wheeling jumbo 3-inch casters, top shelf is lift-out tray with handles. Large 24x16" shelves, 30" high. Tonight and Saturday Special.

98 North Saginaw SIMMS BROTHERS —2nd Floor

Small Deposit Holds Your Choice in Simms

FREE LAYAWAY 'TIL CHRISTMAS DAY!

No extra charge for using our Layaway. You buy 'em, we'll hide 'em

PHOTOGRAPHY GIFTS



LOWEST-PRICE-EVER Flash Camera

2-TONE, AUTOMOBILE COLORED Sabre FLASH CAMERA

- Takes 12 pictures in Black and White, or FULL COLOR!
- Indoors and Outdoors.
- Pre-focused lens.
- Individually Boxed.
- Eye level optical view finder.
- Shutter synchronized for flash.
- Uses 620 film. M-2 flash bulbs.

TONITE & TUESDAY ONLY 2.99



All Metal 200 Foot REEL and CAN

$1.10 Value

Both the can and reel at this low price. Has E-Z grip feature. 8mm size.

49¢

300 Ft. 79c
400 Ft. 89c
16mm 400 Ft. 99c

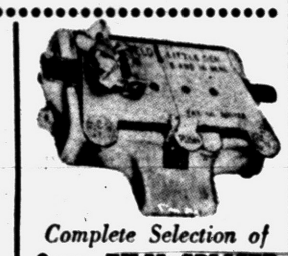

Complete Selection of 8mm FILM SPLICER

$4.95 Kalart Splicer ...$3.49
$5.95 Little Gem Model $3.99
$7.95 Corona Splicer ..$5.99
$9.95 Kodak Duo Model .$8.99
$39.00 Mansfield Editor and Splicer ..$19.99

All famous names — one for your exact needs. Use free layaway plan.

Buy Now for Christmas Gifts and Save!



Millions Sold at $4.00 All Over the World





Two-Piece LIGHTED Stereo Sets

Genuine "SAWYER" VIEW-MASTER

—Nationally Advertised—
$2.00 VIEWER
$2.00 LITE-UNIT

$4.00 Value—Both for 1.99

Buy for Yourself and for Gifts

2 Sets $3.87

See full-color, 3-D 'stereo' pictures come to life at LOWEST-EVER cost. Complete VIEWMASTER viewer with light attachment at less than HALF PRICE. Exactly as pictured (discontinued model) in black only. Gift boxed.

3-D VIEWMASTER REELS in STOCK

- Disneyland
- Cartoons
- Mickey Mouse Club
- Christmas Story
- Bambi
- Robin Hood
- Cowboy Stars—and Many Others!

Factory Purchase USA Travel Reels

VIEWMASTER 3-D Color Reels

Regular $2.10 Value — Now Only

5 REELS FOR 1.00



Full color 3-D picture reels at this low price. Many assorted titles to choose from. No limit—buy all you need.

98 North Saginaw Street SIMMS BROTHERS CAMERAS —Main Floor

ELECTRIC APPLIANCES Make Wonderful Gifts —SIMMS Low Prices Make Wonderful Savings

PRICE SMASHING DISCOUNTS!

MIX-MASH-WHIP Easier, Faster, Better

OSTER 'Knee Action' Portable Food Mixer

With 3-Speed Finger-Tip Control

Regular $19.95 Value

$9.99

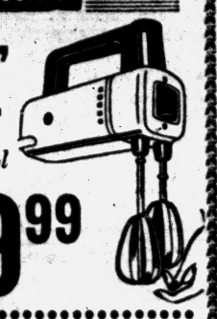

No other mixer like it—tapered removable, self-adjusting beaters adjust to shape of your bowl. Has handy heel bracket, and wall bracket. As pictured in colors.

GENERAL ELECTRIC NEW MODEL Steam 'n Dry IRONS

$15.95 Value —Now

$10.77



$3.00 Holds in Free Layaway

Brand new fully gauaranteed iron. Latest model with all the improvements. Buy at this low price now—for yourself or for gift giving.

New Fast-Heating ARVIN PORTABLE Electric Fan Heaters

$18.95 Value

$9.88



Modern style as shown, combines radiant and fan forced heat—special switch cuts current if heater is over-turned on face. Induction motor, no TV-radio interference. UL approved.

98 North Saginaw Street SIMMS BROTHERS Electrical — 2nd Floor

SAVE $1 to $2 a PAIR!

ICE SKATES for the Entire Family!

LEATHER SHOES—Double Runner Skates

Beginners' ICE SKATES



Styled as Pictured

Shoe Sizes 9 to 13, 1 to 3

3.98

Any youngster can learn to skate quickly on these double-runner safety skates. Rust-proof blades.

Famous "ARCO" Guaranteed Quality

Boys' & Girls' ICE SKATES

Why Pay More Than Simms Low Price?



Your Choice

5.98

All Sizes 11 to 4

Genuine leather shoes—white for girls, black for boys. Figure or hockey styles—rustproof steel blades. First quality.

UNCONDITIONALLY GUARANTEED!

Hard-Toe HOCKEY STYLE

Men's ICE SKATES

Sizes 6 to 12

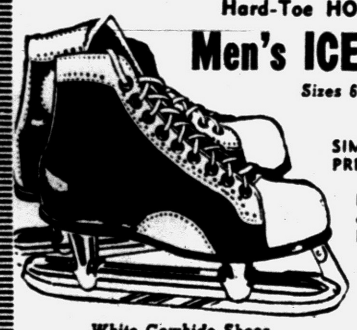

SIMMS PRICE.. 8.47

Pro-style tubular, hardened steel blades. Built-in arch.

White Cowhide Shoes

Ladies' Figure Skates

Tempered Steel, Rustproof Chrome Blades.

SIZES 5 to 10.... 8.47



Pro-style. Reinforced arch support, quick-stop points.

Never Before at This LOW PRICE!



Genuine "CHICAGO" Rollers

Ladies' & Men's Rink Skates

Genuine LEATHER Shoes — Hardwood Maple Wheels

12.00

Regular $16.95 quality. Black or white shoes. Built-in arch support.

98 North Saginaw SIMMS BROTHERS SHOES—Basement

Shop 'til 10 P. M.

EVERY Night Until Christmas

OPEN EVENINGS

Extra shopping hours with extra values that make shopping at SIMMS worthwhile.

Christmas BONUS BUYS

FOR EARLY SHOPPERS

Pontiac's One-Stop WONDER STORE

Originally Priced $12.95 to $16.95



SALE OF Men's Winter Jackets and Surcoats

— CHOICE OF MANY STYLES —

$7.88

Every Coat GUARANTEED Under-Priced

—SIZES 36 to 46—

- ★ Famous "BERKRAY"—1st Quality
- ★ 100% Wool, Zipper Jackets
- ★ Fully Lined Sur-Coats
- ★ Miracle Dacron-Nylon Fabrics

Just 108 on Sale —BUY NOW—

Great style selection, all wanted colors, all warmly lined and inner-lined. Even some of 'imported' materials. Best selection to early shoppers. $1 HOLDS in LAYAWAY.

Genuine LEATHER Deluxe Suede JACKETS

DuPont 'Quilon' Treated—DRY-CLEANS Beautifully

Actual $19.95 Quality—

Knit collar, cuff & waistband, zipper front, hi-count lining. Spot & water-repellent. Sizes 38 and 40 only.

$10.87



Famous "BERKRAY" Brand MEN'S Winter Suburban Coats

Made to Sell at $19.50 to $22.50

$10.87



- 100% Wool Suburbans
- Nylon-Rayon Surcoats
- Fur Jackets Included

Guaranteed 1st qualtiy, all brand new styles. Ideal for all winter wear. Some with zipper in-out linings. All sizes — 36 to 46.

NATIONALLY ADVERTISED — First Quality



King Kole MEN'S Flannel Shirts

Former $2 Sellers—

$1.29

SANFORIZED Sizes S-M-L

2 for $2.50

Popular blue, red or gold stripes. 2-way collar, in-or-outer bottom. Buy for yourself or gift-giving.



SANFORIZED Cotton Flannel Boys' Shirts

Ivy League or Regular Style

$1.98 Quality

Solid reds or red and black stripes. Genuine 'KING KOLE'—1st quality. Complete size range—8 to 16.

99¢

SIMMS BROTHERS

98 North SAGINAW St. —Bargain Basement

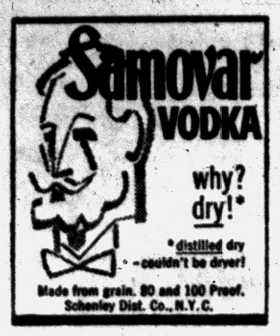

Cheer Sen. Kennedy for White House Bid

BOSTON (AP)—Sen. Kennedy (D-Mass) was boomed for president at an Italian-American gathering last night with Democratic Gov. Dennis J. Roberts of Rhode Island declaring, "I will help hominate him at the 1960 convention."

★ ★ ★

Boston Mayor John F. Hynes declared, "In 1960 we shall greet you as President John F. Kennedy."

★ ★ ★

Joseph A. Salerno, regional director of the Amalgamated Clothing Workers of America, said: "Let us start here tonight to place Sen. John F. Kennedy in the White House in 1960."

★ ★ ★

A spokesman for Democratic Gov. Foster Furcolo of Massachusetts said, "The governor wants everyone to know that he will walk hand in hand with Sen. Kennedy in 1958 and 1960."

Hurtles Through Home; Injures Woman

Car Kills Man in His Bed

RESEDA, Calif. (AP) — An automobile hurtled through a house where a family of three lay asleep last night, killing the man, injuring his pregnant wife and narrowly missing their 2-year-old daughter.

The driver, a neighbor, was booked on suspicion of manslaughter. Police said he failed to pass a sobriety test.

The householder, Howard H. Hamilton, 28, an engineer, died en route to a hospital. His wife Carmella, 24, was critically injured.

The crib of their daughter June was shattered, but the child, pinned between a wall and the car, was unhurt.

The driver, Alex J. Magas, 39, a barber, was unhurt.

Police reconstructed the tragedy from witnesses accounts this way:

Magas strucked a parked car and rebounded into the rear of another owned by Roy Webb. He sped away with Webb pursuing him.

Magas sideswiped another car near his home. He passed his own house and continued to where the street came to a deadend.

The Hamilton house blocked the path of his car. It slammed into the front bedroom where Mr. and Mrs. Hamilton were sleeping.

They were dragged under the car wheels as the vehicle plowed through the house into a rear bedroom where little June was asleep. The front of the car emerged from the rear wall into the backyard.





Auto Accident Injures 9 People

Hospital Reports 'Fair' for 3, Satisfactory 5; 1 Driver Released

Eight of nine persons injured in a headon auto accident on Rowland road near Rochester road, Oakland Township, Saturday remained in the Pontiac General Hospital today.

★ ★ ★

Three members of an Oxford family were listed in fair condition this morning. They were: Jesse N. Headley, 54, multiple face bruises and a possible face fracture; Jessica Ann Headley, 5, multiple lacerations and possible head injuries; and Norma Joan Headley, 27, chest injuries; all of 1940 Lakeville Rd., Oxford.

Those listed in satisfactory condition today were: Max C. Wells, 25, chest bruises; Marion Frances Wells, 20, fractured left arm and rib and facial bruises; both of 833 Heights Rd., Lake Orion; Shirley J. Somero, 35, of 955 Rochester Rd., Avon Township, dislocated right hip, fractured left leg and multiple lacerations; Michael D. Headley, 2, possible head injuries and Sharon Wells, 1, multiple cuts and bruises.

Oakland County Sheriff's deputies report Jerry M. Somero, 17, of 995 Rochester Rd., Avon Township, who was treated for bruises and released, was the driver of an auto which struck the second car. The other driver was Max C. Wells.

The accident happened about 6 p.m. Saturday.

Seek to Promote Travel on Lake Superior Road

SAULT STE. MARIE (AP)—Minnesota, Ontario and Michigan City officials have formed a group to promote international travel on a Canadian highway around the north shore of Lake Superior when it is finished in 1960.

The group, named the Lake Superior International Highway Assn., met here Saturday and named Wallace A. Bryan of Fort William, Ont., chairman.

It will promote travel on a highway from Duluth, Minn., through the Canadian lake - head cities of Fort William and Port Arthur, Ont., to the Ontario Soo.

Before the Spanish introduced the horse to them, Indians on the western plains had only two domesticated animals—the turkey and the dog.

Organization of the Salvation Army dates back to 1878.



Waite's is tops

A Decorator's Dream!

WALL-TO-WALL CEILING-TO-FLOOR

95" Long Antique Satin Draperies With Self-Lined Satin Back

Shop Tonight Till 9

A NEW CONCEPT IN READY-MADE DRAPERIES AT HALF THE PRICE YOU WOULD PAY IF CUSTOM-MADE!

$18.99
8 ft. wide to the pair, 95" long. If made to order 39.98

$28.99
12 ft. wide to the pair, 95" long. If made to order 59.98

$38.99
16 ft. wide to the pair, 95" long. If made to order 79.98

Single Width Reg. 19.98 $8.99 Pr.



Wonderful news for home owners and apartment dwellers! A fabulous custom fitting drapery at half the cost of expensive custom-mades! These are not the usual 90" draperies but handsome 95" long antique satin draperies with self-lined satin backs, non-fading, and guaranteed color-locked. Give your rooms this exciting new beauty treatment . . . cover your walls, picture windows, hard to decorate corners with this new concept in beauty!

• Nutmeg • Gold • Beige
• White • Turquoise

Charge Yours at Waite's . . . Fourth Floor

Famous Eastern, Ceiling Draw Drapery Rods

30"-47"	$3.49
47"-80"	$5.49
80"-140"	$7.49
110"-200"	$9.98



BAKED ENAMEL ROASTERS

designed to give you browning ease in basting!

10 to 12 Lb. $1.29
16 to 18 Lb. $1.69

The answer to your Thanksgiving problems! These fine roasters have self-basting covers and a tree-well in the bottom for more gravy. Easy to clean, the oval shape is roomier, fits your oven. Hurry in tonight!

Charge Yours at Waite's . . . Fifth Floor

Delicious Brandy and Rum

2-LB. FRUIT CAKES



$1.29
Others to $3.98

Delicious rum and brandy flavored fruit cakes safely packed in a re-usable metal tin. Very specially priced! Others to 5 lbs.

Charge Yours at Waite's . . . Street Floor

Deaths in Pontiac and Nearby Areas

MRS. ERVIN HESS

A former Pontiac resident, Mrs. Ervin (Ellen) Hess, of 3883 Pear St., Saginaw, died Sunday at her home after a year's illness.

Besides her husband she is survived by her father, Andrew Packard of Augress, her daughter Eldena, of Flint, Mrs. Sally Biggers and a son Forriss both of Saginaw.

Service will be at 1:30 p.m., Tuesday at Forshee Funeral Home, Twining. Burial will be in Augress.

EDWIN R. HERRICK

Edwin R. Herrick, 84, 2121 Allenton St., died Monday morning at his home.

Mr. Herrick is survived by his widow, Minnie; his daughters, Mrs. Myrlle Brown, Mayville, Mrs. Roy Hardenburgh, Lum, and Mrs. Claude Hodges of Pontiac. A brother, Arch of Plymouth, also survives.

His body is at Pursley Funeral Home.

BURTON J. HAINES

Funeral service for Burton J. Haines, 82, of 47 Pine St., will be held at 2 p.m. Tuesday at the Pursley Funeral Home, with Rev. Paul Hart of the First Methodist Church officiating.

Burial will be in Perry Mt. Park Cemetery. He died Saturday.

MELVIN REDDICK

Melvin Reddick, 54, 4270 Dixie Hwy., Waterford Township died Sunday at General Hospital after being hit by a car.

Mr. Reddick was employed as a welder at General Motors Truck and Coach Division.

Service will be at 2 p.m. Tuesday at the Sparks-Griffin Chapel with burial in Warren Cemetery. Rev. James Deeg of Oak Park Methodist Church will officiate.

E. LEE SWINDELL

E. Lee Swindell, 40, of 47 Clarence St., died this morning at his home, after a nine month illness.

Mr. Swindell was employed at General Motors Truck and Coach. He was a member of F & AM No. 21, Pontiac and the Pontiac Old Timers.

Surviving are his wife Gladys, his mother Mrs. Delma Swindell of Pontiac, his children Dennis L, Joanne F. and Gary L. Besseau all of Pontiac. His sisters, Mrs. Marie Evans, Evansville, Ind., Mrs. Vera Peterson of Pontiac and his brothers Robert and Raymond of Pontiac also survive.

Service will be at 11 a.m. Wednesday at the Voorhees-Siple Chapel with burial at White Chapel Cemetery. Rev. Richard Stuckmeyer of Grace Lutheran Church will officiate.

MRS. JOHN WAZDOVIK

Mrs. John (Tillie) Wazdovik, 73, of 17 Orton St., died Saturday at her home after an illness of two years.

She was a member of St. Vincent DePaul Catholic Church. Surviving beside her husband are two sisters, Mrs. Mary Yakimowic and Mrs. Julie Gromko, both of Pontiac.

The Rosary will be said at 8:30 today at the Pursley Funeral Home, with funeral service set for 10 a.m. Tuesday at St. Vincent DePaul Church. Burial will be in Mt. Hope Cemetery.

WALTER L. WOLFE

Service for Walter L. Wolfe, 71, of 121 Starr Ave., will be at 2 p.m. Tuesday at the Donelson-Johns Funeral Home with burial at Perry Mt. Park Cemetery. Mr. Wolfe died Sunday in the Pontiac General Hospital after a two month illness.

He was employed as bookkeeper at the Fox and Hounds Inn.

Mr. Wolfe is survived by his children Mrs. Frank Carpenter, Mrs. Samuel Danard, Mrs. Jewell Craig all of Pontiac, Robert L. of Birmingham and Alger W., of Corpus Christi, Texas. His sister Mrs. Elmer G. Warren of Lake Angelus, 15 grandchildren and 11 great grandchildren also survive.

EDWARD J. KNIFFEN

Edward J. Kniffen, 47, of 129 Parkdale Ave., died suddenly Saturday at Pontiac General Hospital.

Mr. Kniffen was employed in sub-contracting. He was a member of Disabled American Veterans Chapter 16.

Surviving are his wife Gladys, his children Clifford E., Danny D. and Linda E. of Pontiac and Mrs. Dale Powell of Oxford. Also surviving are his sisters, Mrs. Sylvester VanHorn, Pontiac; Mrs. Earl Sumner, Mrs. Harold Arnt, Mrs. Warren Mosher all of Armada; Mrs. Hardy Cohe, Ontario, and Mrs. Varnem Boyer of Flint and his brothers, John of Pontiac and Earl stationed with the Navy in Texas.

Service will be at 1:30 p.m. Tuesday at the Voorhees-Siple Chapel, burial will be in the Veterans Section of Perry Mt. Park Cemetery with a military graveside service. Elder Randall Hulse of the Reorganized Church of Jesus Christ of Latter Day Saints will officiate.

ELLERY KURTZ

METAMORA — Service for Ellery Kurtz, 81, a long-time Lapeer County resident who died Saturday night in Lapeer County Hospital, will be at 2 p.m. tomorrow in Muir Brothers Funeral Home, Lapeer. Burial will follow in Oregon Township Cemetery. The Rev. Charles Robbins of Metamora will officiate.

A retired carpenter, Kurtz came to Metamora nearly 40 years ago from Cook County, Pa. He is survived by three sons and five daughters, including Mrs. Maxine Gibson of Metamora and Mrs. Wilma Boomer of Pontiac; 26 grandchildren and 21 great-grandchildren.

CALVIN J. McEVERS

ROCHESTER—Service for Calvin John McEvers, three and a half months of age, son of Larry and Carrol McEvers, 2732 Norton Lawn, will be held 3:30 p.m. Tuesay from the Pixley Funeral Home. Burial will be in the White Chapel Cemetery. The child died Sunday at the St. Joseph Mercy Hospital after a brief illness.

Besides his parents, he is survived by a sister, Cheryl Ann, 15 months, and grandparents, and Mrs. John Davis of Troy, Mr. and Mrs. Ralph Martin of Detroit. Mr. and Mrs. Carl Kennedy of Utica and Mr. and Mrs. Harvy McEvers of Florida.

DELBERT SMITH

WALLED LAKE — Service for Delbert Smith, 76, a former resident who died in Los Angeles Thursday, will be held at the Richardson-Bird Funeral Home here at 2 p.m. Tuesday. The Rev. William Reiker will officiate, and burial will be in the Richardson Cemetery.

He is survived by a sister, Mrs. Bertha Brooks of Pontiac; a niece, Mrs. Faith Lennox of Ypsilanti, and four nephews, Ransom and Lee Brooks, of Milford, Frank Whitman, Dexter, and Donald A. Smith, Walled Lake.

MRS. FLOY WOOLMAN

ORTONVILLE — Burial service for Mrs. Floy Woolman, 81, a former resident who died Sunday in Detroit, will take place at 2:30 Tuesday at the Ortonville Cemetery. The Rev. Isaac McPhee will officiate.

ANDREW DeVRIES

Andrew DeVries, 67, of 17810 Cardoni, Detroit, died Sunday at Holy Cross Hospital.

He was a former Pontiac resident and was employed as a printer at the Pontiac Press from 1950-1957.

He is survived by his widow Mary, a daughter Mrs. Clyde Hawley, a sister Mrs. Dina Boreman, and a brother Auke.

Service will be held at 1 p.m., Tuesday at McInnes-Desmond Funeral Home, Highland Park with burial at Woodlawn Cemetery, Grand Rapids on Wednesday.

THOMAS JACOBS

FARMINGTON TOWNSHIP — Service for Thomas Jacobs, 82, of 21815 Albion, who died Sunday at the St. Joseph Hospital, will be held at 2 p.m. Wednesday at the Thayer Funeral Home. Burial will be in Oakland Hills Memorial Gardens Cemetery.

Surviving are his wife, Mary; three children, Mrs. Ethel Smith, Arthur R. and Pearl Smith, all of Farmington, and a brother, Arthur Jacobs of Washington, D. C.

MARK L. LECOURS

DRAYTON PLAINS — Mark L. Lecours, 4 month old son of Mr. and Mrs. Robert J. Lecours of 6049 Graper Rd., died Saturday at Children's Hospital, Detroit.

Besides his parents, he is survived by his brothers, Ferdinand of Detroit, Russell J. and Robert P., both at home and a sister, Mrs. Flossie Trye of Madison Heights.

Graveside Service will be said at 10 a.m. Tuesday with burial in the Lakeview Cemetery.

JOSEPH E. WALTERS

ORTONVILLE — Joseph E. Walters, infant son of Mr. and Mrs. James E. Walters died shortly after birth Saturday.

Also surviving are his sisters and brothers Martha Jo, James E., Judith Ann, Catherine Jean, and Margaret all at home.

Prayer service was said at 10:00 a.m. today at St. Ann's Roman Catholic Church with burial at Ortonville Cemetery.

Reports 499 Flu Deaths

TOKYO (AP)—A Welfare Ministry official said today 499 persons have died of influenze now sweeping Japan.

A railroad trestle across Great Salt Lake is 30 miles long.

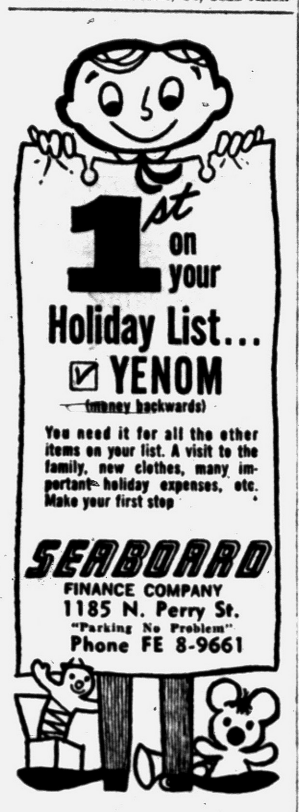

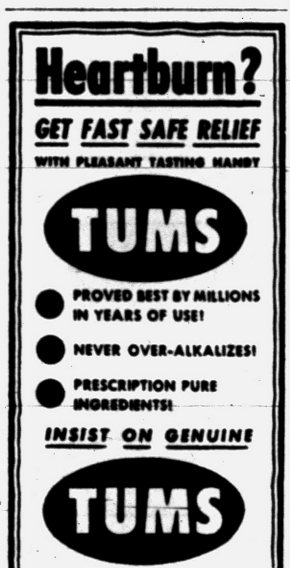

Waite's is tops

"Where Christmas Dreams Come True!"

Shop Tonight, Friday and Saturday Nights 'til 9!



★ Sturdy Corduroy Slacks, Flannel Lined!
★ Warm Stripe or Plaid Flannel Shirt Matches Slack Lining!

Little Boys' and Girls'

FLANNEL LINED SLACK and SHIRT SETS

$2.49

The perfect playtime wear for every little boy or girl! These fine corduroy slack and flannel shirt sets are made to take hard wear and keep your children warm on chilly floors. Sanforized, washable. Choose theirs in red, navy, brown or grey, sizes 3 to 6x.

Charge Theirs at Waite's . . . Second Floor

Measure for Measure . . .

Pembrook's

Proportioned Skirts and Slacks

of wool or wool-dacron

FIT FIT FIT!

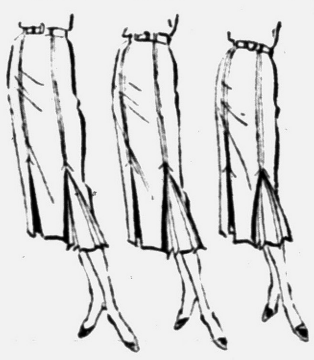



They're Both Washable!

$6.98 Each

IN THREE FULLY PROPORTIONED HEIGHTS

Short .....4'11" to 5'2", sizes 10-18
Medium .....5'2" to 5'6", sizes 10-18
Tall .....5'6". to 5'11", sizes 12-20



Sleek and slim, and sized to your height . . . our smoothly tailored flannels at a pretty, pared-down price! Custom-made fit with no bothersome alterations . . . custom good looks that stem from precise cut and careful workmanship. The slacks are man-tailored, with a slightly tapered leg-line to give you that sleek, slim look . . . two side pockets with side zip carefully hidden in pocket. Try them tonight!



- Black
- Navy
- Med. Grey

Charge Them at Waite's . . . Third Floor

Santa Says:

You'll Find Distinctive Gifts at Inland Lake-Sales



WHITEHALL



WEATHER VANES and HOUSE SIGNS

- Never-Rust Aluminum
- Unusual Designs

Wittnauer Barometers Weather Keys

- Distinctive Table Christmas Trees
- Italian Miniature Lights
- Unsual Tree Ornaments and Decorations
- Ornamental Plaques
- Brass Planters
- Complete Fireplace Equipment

SPECIAL GIFT WRAPPINGS

Famous "Steiff" Stuffed Animals and "Surprise" Stocking Stuffers for the Young Set

Gift Items and Equipment for the BOATING Enthusiast and the Whole Boating Family

INLAND LAKE SALES

3127 West Huron FE 4-7121—FE 2-6122

HOURS: Daily 10 to 7 — Sunday 10 to 6

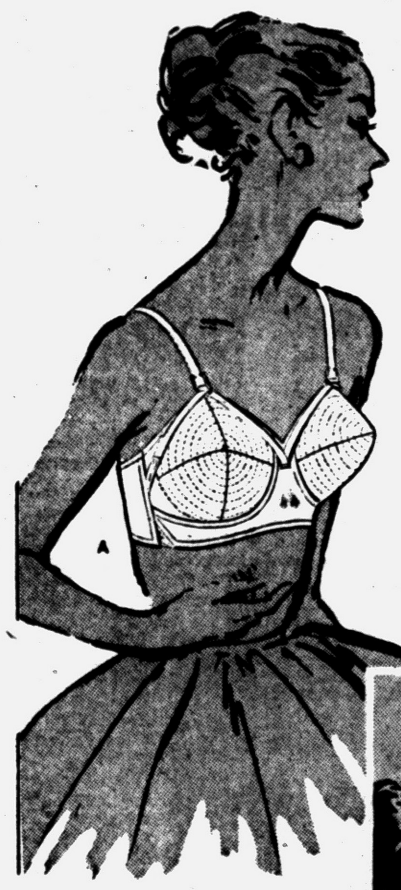

BRA FAVORITES

by *Exquisite Form*

they give more women the figure they want... at the figure they want to pay!





...in Exquisite Form

the lady is you

A. FLOATING ACTION, famed for Tangent Straps that move as you move, yet the bra stays in place. You never know a single moment's distress from shoulder pressure; stay glamorously uplifted all day. 4-section stitched cups give you lovely rounded contours . . . give you glamour plus comfort.

Style 392 in finest white broadcloth. A cup 32-36; B cup 32-40; C cup 32-42 **$2.50**

SMARTLY PACKAGED

B. America's most popular bra, famous STYLE 502 does more glamorous things for figures . . . and for less money . . . than any bra we know. Stitched under each cup, *reinforced* under each cup to give you *lastingly* firm lift. The fit is in for the life of the bra. A fabulous beauty buy!

Style 502, fine, firm broadcloth in white, A cup 32-36; B cup 32-40; C cup 32-42 **$1.50**

Now in Our Budget Bra Bar . . . Street Floor!

100% Virgin Wool, 56" Wide Bolts!

IMPORTED WOOLEN SALE

for Coats, Suits, Skirts!



Exciting New Weaves and Patterns From:

- France
- Holland
- Italy
- W. Germany
- Spain
- England

Reg. $3.98 **$1.99** Yd.

Reg. $5.98 ..... $2.99
Reg. $7.98 ..... $3.99

Make your new coat, suit, or skirt from these exciting new 100% virgin wool imports. These beautiful wool fabrics come in the newest colors, the full bolts are 56" wide . . . you can't resist the patterns! Come, look at them . . . and save, too!

Waite's . . . Fourth Floor

THE PONTIAC PRESS

HAROLD A. FITZGERALD
President and Publisher

Editorial Page

MONDAY, NOVEMBER 25, 1957

MEMBER OF THE ASSOCIATED PRESS

Expenses Challenged of Junketing Congress

From all indications many of the Congressional junkets are robbing United States taxpayers of much needed funds. In our current dilemma over expenditures for scientific devices, this seems utterly ridiculous.

★ ★ ★

This was brought to light in a recent interview with Congressman WILLIAM S. BROOMFIELD. A junket which will fly seven Congressmen over both the North and South Poles was termed a "flagrant misuse of taxpayers' money" by BROOMFIELD.

"Evidently Chairman Oren Harris and his group are suffering from delusions of grandeur or they consider themselves America's answer to Sputnik," said Broomfield.

★ ★ ★

We heartily agree and feel that some tightening of the reins is necessary to stop this sort of foolishness. A public accounting or audit of all Government travel expenses might be the answer.

If the public were appraised of the amount of tax money spent on this type of travel Congressmen might think twice before taking these trips.

★ ★ ★

Undoubtedly some travel is necessary in order to keep abreast of world conditions. These trips are not questioned. But when it comes to an around the world junket like the one in question, we have our doubts.

The Arctic-Antarctic trip in question has left New York for Copenhagen, Denmark; then across the North Pole to Anchorage, Alaska. Then on to Tokyo, Sidney and New Zealand. An Air Force transport will take the group to Antarctica and a base near the South Pole.

★ ★ ★

According to Broomfield, this trip will cost the taxpayers in the neighborhood of $100,000. Apparently no check is made on the expense accounts of Congressmen. Once they are outside the United States they receive a blank check for expenditures.

In a foreign country they use "counterpart funds" which are moneys paid for our aid that cannot leave that specific country. This money is at the complete disposal of the visiting Congressmen and can be spent for anything they wish.

★ ★ ★

In bringing this to light Congressman BROOMFIELD is doing the taxpayers a favor. We feel that our representatives in Washington should be urged to pass legislation to stop this frittering away of taxpayers money.

U.N. Should Support Dutch in New Guinea

"The Netherlands and Australian Governments base their policies with regard to the territories of New Guinea, for which they are responsible, on the interests and inalienable rights of their inhabitants in conformity with the provisions and the spirit of the United Nations Charter."

This statement issued by the two governments clearly sets forth their intention of continuing policies of social, economic and educational advancement for these very backward and in most cases primitive peoples. LOWELL THOMAS' current television series on New Guinea is visual proof of this.

★ ★ ★

Indonesia, which was granted independence from The Netherlands in 1949, has put forth claims for Dutch New Guinea and is pressuring for United Nations recognition of those demands. The Indonesians have no ethnic nor geographical ties with New Guinea—in fact, no claim at all to support their demands for sovereignty over another Dutch possession. Jakarta already has shown very clearly its inability to govern the Indonesian Archipelago itself.

★ ★ ★

The violent campaign for annexation of Dutch New Guinea, labeled "liberation" in Indonesia, could be a diversionary tactic to distract attention from the political and social troubles at Jakarta. Such a government does not inspire confidence.

Understandably and rightly the Dutch have said they would not agree to any U. N. recognition of Indonesia's claim. In the past, perhaps for political reasons, the United States has abstained from voting. If the matter again should come before the General Assembly, this country should vote against any such spurious claim.

The Man About Town

Well Put Together

Remarks of Industrialist Are Like the Car He Makes

Buccaneer: Top price for corn.

The essence of which progress is made is found in a greeting by

Semon E. (Bunky) Knudsen,

addressed to his thousands of employes at

Pontiac Motor Division,

of which he is General Manager. Under the heading of

"A Big Job Ahead,"

he tells of the great 1958 Pontiac car, but asserts, "In spite of this pleasing early picture, we cannot afford complacency. Only by adhering strictly to good common sense principles will we be assured of continued success. We must cast a constant eye toward quality, and keep waste at a minimum. Working together as a closely-knit team, I am confident that we will achieve our goals."

"That's a heck of a lot of stamps," writes

Mrs. Carol Payne

of 2156 Allerton St., as she sends her solution to our postage problem. Have you sent yours? It simply is the total number of stamps in the various combinations to cover the cost of sending an air-mail letter on which the total postage is twelve cents. If you submit the greatest correct number by next Friday noon, you win a $25 bond.

Word comes to me that

Mr. and Mrs. Vern E. Wiltse

will hold open house at their home at 59 South Parke St. from two to six o'clock on Nov. 29, in honor of their golden wedding.

A little personal check among returning local deer hunters shows that less than one-quarter of them got a buck, the poorest average within our recollection.

Thanks for the cordial kindness and wholesome cooperation of

Mr. and Mrs. Vance Davis

of 281 Draper St. Through an error, their phone number appeared in one of our classified ads, and they've spent a good share of their time the past several days answering the phone, and telling dozens of inquirers the correct number.

You've probably noticed the hound dog models in the General Motors Truck display advertising. Well, they're also a Pontiac area product, coming from Metamora, with

Gene Lasher

in charge of them. And the picture was posed in front of a Bloomfield Hills home.

Arriving home from his thirteenth annual northern deer hunt,

Ransom Lutz

of Walled Lake, phones that he missed two things, the Pontiac Press and his buck.

Verbal Orchids to—

Alfred Harriman

of Drayton Plains; eightieth birthday.

THE PONTIAC PRESS

Published by THE PONTIAC PRESS COMPANY
48 W. Huron St. Pontiac 12, Michigan
Trade Mark Daily Except Sunday

RUSSELL BASSETT, Executive Vice President and Advertising Director
JOHN A. RILEY, Assistant Advertising Manager
HOWARD H. FITZGERALD II, Vice President and Business Manager
EARL M. CREADWELL, Circulation Manager
JOHN W. FITZGERALD, Secretary and Editor
G. MARSHALL JORDAN, Local Advertising Manager
ROBERT B. TASH, Managing Editor
GEORGE C. INMAN, Classified Manager

Entered at Post Office Pontiac, as second class matter

The Associated Press is entitled exclusively to the use for republication of all local news printed in this newspaper as well as all AP news dispatches

THE PONTIAC PRESS is delivered by carrier for 40 cents a week; where carrier service is not available by mail in Oakland, Genesee, Livingston, Macomb, Lapeer and Washtenaw Counties it is $12.00 a year; elsewhere in Michigan and all other places in the United States $20.00 a year. All mail subscriptions payable in advance. Phone Pontiac FE 2-8181.

MEMBER OF AUDIT BUREAU OF CIRCULATIONS

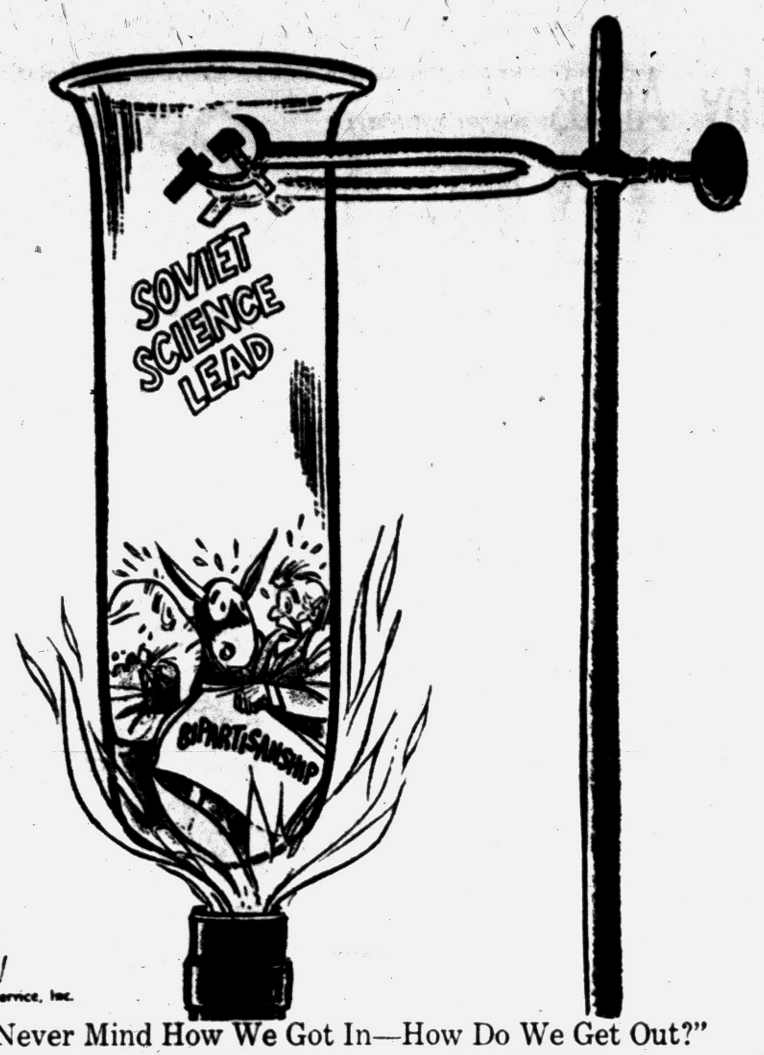

"Never Mind How We Got In—How Do We Get Out?"

David Lawrence Says:

Trouble Ahead for Civil Rights Unit

WASHINGTON — The new commission on civil rights is headed for considerable controversy even before it begins work. A question has arisen as to whether the appointment of Justice Stanley Reed violates the principle of the "separation of powers" in the Constitution.



LAWRENCE

Although retired, an associate justice of the Supreme Court is still eligible under existing law to perform judicial duties. Justice Reed recently served on the bench in the U. S. Court of Claims and could be assigned to sit in other lower court cases if he wished.

Members of the Senate are planning to raise the issue when the name of the former associate justice comes up for confirmation next January as a member of the Civil Rights Commission.

There have been several justices of the Supreme Court who have from time to time served in an advisory capacity to the executive branch, especially in international affairs, such as on arbitration tribunals.

But there never has been an instance in which a former justice—who in retirement still "retains his office," as the statute describes his position in the judiciary—has been appointed by the President to a post in the executive branch that requires confirmation by the Senate.

Various court decisions have held that, when an official takes a second office created under the provisions of the Constitution, he automatically gives up the first one.

Justice Reed is an able and conscientious man, and there are good reasons why President Eisenhower wants him to serve as chairman of the new commission on civil rights.

Under present law Mr. Reed, whether on active or inactive duty, still receives his full salary of $25,000 a year. Office quarters are provided for him alongside the other justices in the Supreme Court Building.

The Constitution is explicit in defining the separate powers of the three branches of the Federal government. The law enacted by Congress Sept. 9, 1957, created the commission on civil rights as a part of the executive branch of the government.

In fact, the Department of Justice is planning to transfer W. Wilson White—now an assistant attorney general—from his present duties on civil rights to function as general counsel for the new commission without even submitting his name to the Senate as required for a new appointee.

This is being done presumably because the commission is considered a virtual adjunct of the Department of Justice. The proposed transfer, however, has aroused some Southern senators.

Senator Thurmond of South Carolina, Democrat, for example, says that the move is designed to avoid going through the process of a confirmation inquiry notwithstanding the fact that an additional post of assistant attorney general was created primarily to take care of the legal work of the new commission. It seems likely that the Senate Judiciary Committee will wish to inquire into Mr. White's qualifications for the new job even though his name isn't formally submitted.

For it is reported that he master-minded the legal moves in the Little Rock case and hence, it is argued, he approaches the task with a preconceived position as to the alleged obligation of the Federal government to use military power to enforce court orders.

(Copyright 1957)

Portraits

By JAMES J. METSCALFE

Promise me that you will be . . . My own for evermore . . . For if you do, my dream ship will . . . Be coming in to shore . . . A dream ship filled with treasures from . . . Across the ocean blue . . . Beautiful and wonderful . . . Though not as much as you . . . All that magic will be your own . . . And you will be my only one . . . My only one, alone . . . Promise you will love me in . . . Whatever storm or breeze . . . So we may board our ship of dreams . . . And sail the seven seas . . . And then it will not matter if . . . We never touch a shore . . . The two of us together and . . . in love for evermore.

The Country Parson



"Some reformers get so wrapped up in their work that they'd be mad if all evil suddenly disappeared and left them nothing to fight."

Dr. William Brady Says:

B-Nutron Tonic for Heart, Improves Muscle Tone

"I have taken two pints of B-Nutron which you recommend in place of digitalis for heart trouble and have just started on the third. Should I stop after using the third pint or keep on taking more.—(G.M.O.)"



DR. BRADY

You can decide about that better than I can. How are you feeling? Fine and dandy? If so, forget it. Or set it aside, in a cool place, not necessarily the refrigerator, until you feel the need of a heart tonic.

B-Nutron is a combination of vitamin B complex with vitamin B-12, iron and manganese.

A true tonic restores enfeebled function. I doubt that digitalis does that, but there can be no question that vitamin B complex does so. That's why I call it the only real heart tonic.

★ ★ ★

The squatting test for vitamin B deficiency is simple enough: Squat on your heels—the position may be painful if your B intake is very low. If you are getting enough vitamin B, you should be able to rise without using your hands.

EAT RAW WHEAT

Of course you may flunk this test for other reasons. Anyway it can do no harm and may get you back on the road to health and functional efficiency if you send me a stamped, self-addressed envelope and ask for the pamphlet Wheat to Eat.

Wheat, as it comes from the thresher, is the richest food source of vitamin B.

Vitamin B, whether you get it in such foods as wheat, oats, unpolished rice, nuts, dried beans, fresh or dried peas, eggs, lean pork, bacon, peanuts, buckwheat, lean beef or whole dried milk; in pill, tablet, capsule or liquid, straight or combined with other vitamins and-or minerals; or in "shots"; is tonic in effect, not only to the heart muscle but also to the muscle coat of stomach and intestine.

It maintains healthy function or restores enfeebled function of heart and artery walls, stomach and intestine. It keeps the voluntary muscles from going soft and flabby.

★ ★ ★

One way to boost your B intake is by chewing a handful of plain wheat or rolled oats, raw, for lunch every day, provided your teeth or your dentist's are functionally efficient.

The injection of vitamin B under the skin, into muscle or into a vein of a person who is still able to take nourishment seems to be the method of choice when the doctor needs $5.

Signed letters, not more than one page or 100 words long pertaining to personal health and hygiene, not disease, diagnosis, or treatment, will be answered by Dr. William Brady, if a stamped self-addressed envelope is sent to The Pontiac Press, Pontiac, Michigan.

(Copyright, 1957)

Voice of the People

Gein Case Brings Question—'Which of Us Is Crazy?'

Would anyone know where this country draws the line and determines who is sane or insane? What type of activity or form of behavior constitutes a normal or abnormal person? I refer to this Edward Gein character in Wisconsin.

★ ★ ★

He was found with skulls, parts of bodies, clever little knick-knicks made from human skin. The payoff — his being investigated to find out if he might be insane, abnormal perhaps.

★ ★ ★

The implication to me is that our society considers actions such as this not too far out of line. It all leaves me with the question: who's nuts — Ed Gein or our society?

Rex Foster

Sylvan Lake

'Who Said GM Wasn't Wrong?'

In your "It Seems to Me" column three or four weeks ago commenting about GAO picking on GM, you ended with the challenge "Wanna bet" they didn't do it.

Now that they have red facedly admitted the crime and want to return nine million plus, I "wanna bet" they aren't trying to give back anything they haven't already concluded the Justice Department was going to take away from them anyway.

And how about the $100,000 or so of interest accrued on this amount for two or three years? They wouldn't want to fleece the "dear people" out of that. Remember your statement that the government made more mistakes than GM? I feel for you.

R. E. Humphries

Birmingham

Backs Borrowing for Hospital Funds

The importance of immediately providing funds for the completion of the General Hospital transcends all other capital improvements.

As a taxpayer and businessman, I have confidence in the fiscal policies of our municipal management and Commission and endorse borrowing against the 1958 and 1959 taxes in payment of the required equipment and furnishings. Further delay will only cause irreparable damages and substantial losses to our community.

It would have been preferable to issue bonds payable over an extended period of time to avoid temporary postponement of important capital improvements, but that method of financing has been denied by the voters. Therefore, we have no other choice except to borrow the necessary funds.

Monroe Osmun

100 Ogemaw Rd.

'Why Should We Help Pay?'

You say all Oakland County should chip in and help pay for the hospital addition. Why should we pay to help finish it and then turn around and pay 20 per cent of our bill to use it? If we have to donate, why not build one of our own?

E. D. S.

Says Only Justice Is Voluntary

There is no law and order and no justice in Oakland County except the voluntary justice that law abiding, decent people maintain of their own will and I can prove it.

Mrs. Ernest Connolly

Duck Lake

'Failure to Signal Should Be Illegal'

Failure to signal for a turn while driving should be made illegal. I've seen so many accidents as a result of drivers' negligence in this respect. Maybe if you could get a ticket for failing to signal, there would be fewer of such accidents.

Harried Driver

'Future War Is War of Brains'

The war of the future isn't a shooting war. Nor is it a chemical or even a germ war. World War III is shaping up as a war of brains. Apparently the side with the best scientific thinking will win the conflict.

The U.S.A. lost the first battle. Let us hope and pray that Uncle Sam will wake up and properly educate the youth of America so that we may lose not too many more battles before we win the war. And make no mistake about it, Peace on Earth is the greatest aim of mankind.

It must be a basic principle that teachers, pupils and parents all buckle down and pull together to improve our educational system. In this war of brains there is no place for students who fail to take schooling seriously. Every minute a teacher spends on disciplinary matters substracts from teaching time.

Lloyd R. Walker,
Farmington Teacher

Letters will be condensed when necessary because of lack of space. Full name, address and telephone number of the writer must accompany letters but these will not be published if the writer so requests unless the letter is critical in its nature.

Looking Back

15 Years Ago

HITLER SENDING big air fleets to Tunisia.

THREE GET death penalty for treason.

20 Years Ago

NINE HOSPITALIZED after city school bus crash.

CIVIL WAR plot thwarted in France.

'Bugs' Baer Says:

How is it we never hear the shillabers paging the old moss-covered status quo? At one time it was the talking point for all the high fidelity tonsils in Washington.

And what was the status quo you ask with carbonated breath? It was an embalmed quirk that happened before it could be prevented.

Case Records of a Psychologist:

Injuries in Athletics Are Unusual

Harry simply graduated ahead of his class, so his mother should not grieve unduly. And please heed Coach Lynn Waldorf's comment that playing football is 12 times safer than driving a car! Life is not measured by years but by accomplishment. Jesus thus did far more in 33 years than Methuselah in 969.

By DR. GEORGE W. CRANE

Case W-355: Harry S., aged 17, was a handsome high schooler.

"Oh, Dr. Crane," his mother tearfully exclaimed, "I feel so terrible.



DR. CRANE

"For Harry died from a skull fracture in a football game. He never regained consciousness.

"And I keep thinking it was all my fault, for I signed the permit slip which the school sends to parents to get permission for our sons to engage in sports.

★ ★ ★

"If only I hadn't signed that slip; But Harry was so enthusiastic about athletics; And he insisted nothing would happen to him, so he persuaded me to give my consent.

"What can I do to stop torturing myself, Dr. Crane."

READ EDGAR GUEST

When our oldest son was killed in a jet plane crash last year, many thousands of you readers sent us letters and cards of sympathy.

Dozens of beautiful poems were included, too, but the one which Mrs. Crane and I liked best was that lovely verse by Edgar Guest, entitled "To All Parents."

It contains the thought that God lends us a child for a little while and we are not to feel angry or unduly hurt if God calls our child back during its youth.

So Harry's mother should remind herself that Harry was happier playing football, than if he had been shunted to the sidelines of life.

Coach Lynn Waldorf, a Christian gentleman and son of a great Methodist bishop, recently commented:

"A boy is 12 times safer practicing football after classes than driving around in a car."

If Harry had been denied a chance to enjoy high school athletics, he might have died in an auto wreck, anyway.

A CODE OF LIVING

"It's better to die happy," runs a modern medical maxim, "than to live sad."

And that is especially true if a person dies while engaged in some constructive activity like school athletics.

For modern sports teach children fair play. They are thus a practical laboratory for ethical organizations like the church, the YMCA and the CYO.

Millions of teenagers gain sturdier bodies and better sense of cooperation by thus indulging in school athletics.

True enough, a boy occasionally suffers an injury and once in a blue moon a player may even die.

But the ultimate good of the millions far outweighs the death of the few; And Coach Waldorf's figurers show that there would be 12 times as many deaths OFF the playing field of sport as ON them;

Besides, the Christian code of living should remind us that accomplishment is not measured by our lifespan;

Jesus died at 33 years of age, yet he made a far greater impact than Methuselah who reached 969.

★ ★ ★

And Harry, too, was a dynamic youth who inspired his family and friends. For he was president of his Hi-Y Club in high school.

And he was also the head of his church Young Peoples' Society.

So Harry led a full life, even though it was brief.

His mother can carry on his good works by teaching a Sunday school class or serving as Sponsor of a Tri-Hi-Y or Cub Scout Pack.

Death is just a graduation from this laboratory school called Earth, so we should not grieve unduly when some of our loved ones are promoted ahead of us.

"In my father's house are many mansions (rooms)," Jesus said, so look ahead expectantly to your promotion day.

★ ★ ★

Always write to Dr. George W. Crane in care of The Pontiac Press, Pontiac, Michigan, enclosing a long 3c stamped, self-addressed envelope, and 20c to cover typing and printing costs when you send for his psychological charts and pamphlets.

(Copyright, 1957)

JUST SAY "Charge It"

FEDERAL'S

OPEN EVERY NIGHT TO 9

Monday through Saturday 9:30 a.m. to 9 p.m.
Satisfaction guaranteed or your money back.



Slipons, cardigans Fur blend sweater

Reg. 5.98 **3.77**

Full and mock fashioned. White, red, black, pink, beige, brown, green. Short, ¾ sleeves. Textured yarn in group. 34 to 40.



Tots' coveralls in pinwale corduroy

Reg. 2.98 **1.88**

Styles for boys and girls. Choice of prints with zipper front. 9-24 months with snap crotch. Also sizes 2-3. Many colors.

TUESDAY ONLY



Women's padded sole plush operas

Reg. 2.99 **1.77**

Keep your feet warm as toast! In white, pink or blue. Warmly-lined with felt. Soft padded soles. Sizes 4 to 10. Hurry in and save!

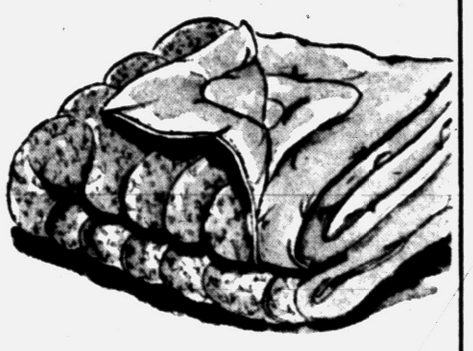

SALE! Washable 72x84" comforts

8.88

Fiberlon-filled comforters. Covered with first-quality cotton, taffeta or nylon. Choose from a rainbow variety of colors. Big savings!

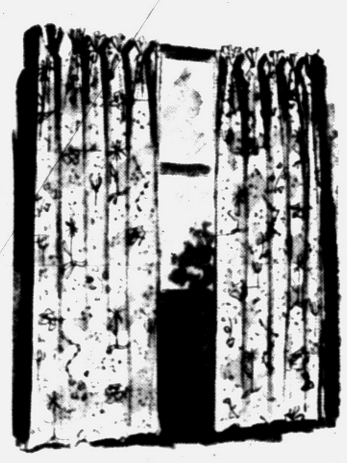

Pinch-pleated 48x90" draperies

Reg. 3.98 **2.99 pr.**

48x90" drapes in rayon and cotton broadcloth. Floral and modern patterns. They're all first quality too! Be wise, shop Federal's!
Traverse rods 1.00

No Money Down



G-E vacuum with all attachments

$47

General Electric cleaner complete with all attachments. Swivel top for reach-easy cleaning. Rolls on wheels. Disposable dust bag.
We carry disposable bags for most vacuums.

Special Purchase

On Sale Beginning Monday!
While They Last! So Hurry!

dress sale

- All are manufacturer's samples
- Stunning new styles and colors
- Complete range of all sizes
- Wonderful array of smart fabrics
- Value-wise they can't be beat!

$3

It's the dress extravaganza of the year! Values you just can't afford to miss! Among our selection you'll find smart silhouettes, fabrics and colors. Here's a dress sale that's a boon to every woman's wardrobe! A complete range of sizes including 7-15, 10-20, 14½-24½. You'll cheer every feature of these handsome dresses from the neckline to the hemline! Make a note on your mental memo to shop Federal's now and take advantage of this big value! Buy now and save at Federal's!

Famous OLYMPIC

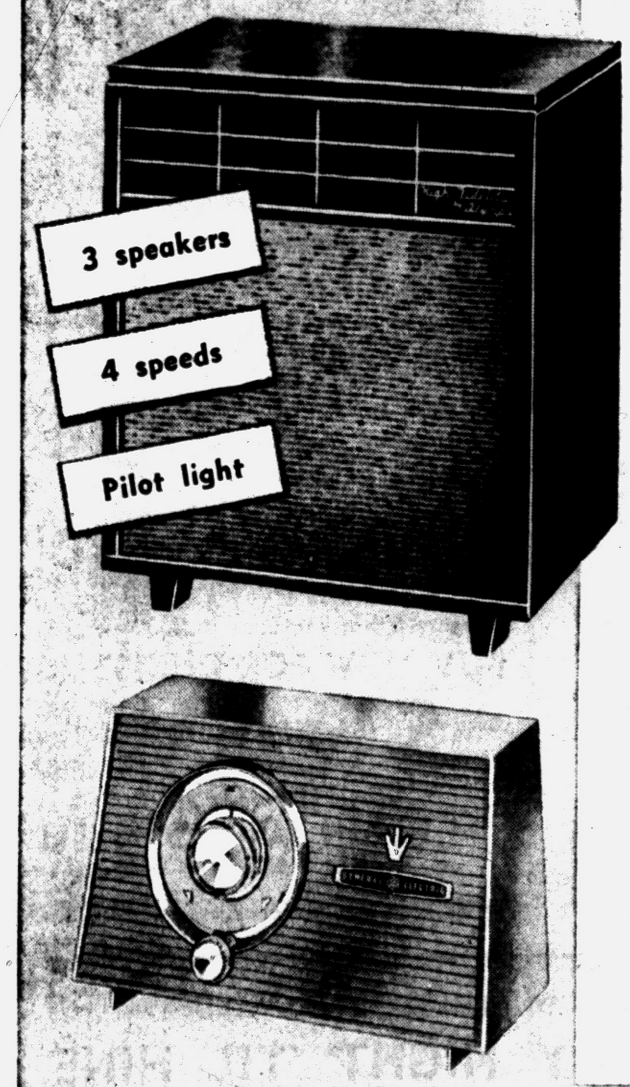

Console model Hi-Fi and radio combination

$129.

Famous Olympic full-size console model combination Hi-Fi phono and AM radio brings you *all* the music your records hold! 3-speaker high fidelity sound system. 4-speed automatic changer, standard and LP record compensator. Ceramic cartridge and dual sapphire needles. In beautiful mahogany finish.

General Electric new table radio

19.95

Handsome table radio has printed circuit chassis, Dynapower speaker, built-in Beamascope antenna, bell-clear tone. In choice of decorator colors. Save today!

Terrific Value

PHILCO Scan-tenna

17" portable TV . . . only

(Diag. Meas.)

149.95*

Famous Philco full-size lightweight portable TV has a 39-inch dipole antenna built right into the handle. Antenna telescopes out, rotates and fans out in all directions to bring in the strongest possible signal. Aluminized picture tube, 3 times more picture power, "Solarized" Filter Lens, Swept-back aluminum cabinet. Gives you the sharpest, clearest picture in portable TV. Attractively-styled two-tone cabinet. Hurry, buy now, save!

Come in and see why you pay less for famous-make appliances and TV at Federal's



NO MONEY DOWN

FEDERAL DEPT. STORES - SAGINAW AT WARREN, PONTIAC OPEN EVERY NIGHT TO 9 (Monday through Saturday)

DOWNTOWN PONTIAC HAS Everything

SUPER SAVINGS FOR MONDAY NIGHT AND TUESDAY ONLY!

CLIP THIS COUPON

PRE-HOLIDAY SPECIAL!
Nationally Advertised
Wash and Wear
White Dress SHIRTS



$3.88

Reg. $5.00

HUB CLOTHIERS
18-20 N. Saginaw St.

CLIP THIS COUPON

Special for Limited Time!

BRAND NEW for 1958 TV
Consolette
with 263 sq. in. of viewable area

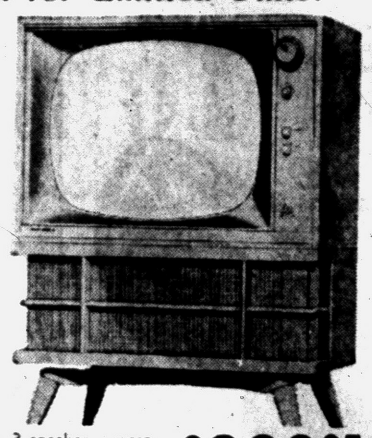

Motorola 21", 3-speaker, wrap-around sound. One speaker in front, one speaker on each side. Surrounds you with sound wherever you sit. Give TV a new dimension.

$229.95

The GOOD HOUSEKEEPING SHOP
of Pontiac, 55 W. Huron St.
YOUR OLD SET IN TRADE!

CLIP THIS COUPON

MON., TUES. & WED. ONLY
Special Selling



American Girl
Snow Boots
Regular $10.95

Now **$8.80**

Fleece and fur lined leather boots that will keep your feet as warm as toast. Grey and black. 4-10, AA-B.

The LION STORE
Available at Both Stores
DOWNTOWN — MIRACLE MILE
Shop Tonight 'til 9

CLIP THIS COUPON

MEN'S Four-In-Hand
TIES



Patterns . . .
Jacquards, bold and neat stripes.

Reg. 69c

COUPON SPECIAL **2 for $1.00**

KRESGE'S DOWNTOWN ONLY

CLIP THIS COUPON

Monday & Tuesday Special!

SHOP BOTH NIGHTS 'TIL 9

Throw Rugs

Remaining Stock
Assorted Sizes
Regular to $5.00
Here They Go—

$1.00

CARPET SALE ENDS TUESDAY!

McCandless
Pontiac's Oldest Floor Covering Specialists
11 North Perry St. FE 4-2531

CLIP THIS COUPON

Christmas Shoppers' SPECIAL!

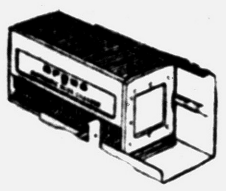

AIRQUIPT
Automatic
MAGAZINE

$1.39

Reg. $2.25

Fits most automatic slide projectors. Holds 36 slides.

Holds 36 Slides

MARK DAVIS
CAMERA MART
83 N. Saginaw St. FE 4-4343
IF IT'S PHOTOGRAPHIC . . . WE HAVE IT FOR LESS

CLIP THIS COUPON

Important Notice!



I'm Doing It Again!
TONIGHT an TUESDAY ONLY
You Must Bring This Ad With You!

Were	With this ad only	Now
$21.50	Leatherlike Slate Jackets	$ 8.50
$22.50	Motorcycle Jackets	$ 9.00
	200 Pairs Pants— Values to $9.85	$ 2.00
	Suits—odds and ends values to $49.50	$16.00
$32.50	Gabardine Topcoats	$14.00

SAM BENSON
20 South Perry Street
Open Every Night Until Nine

CLIP THIS COUPON

Make Your Boy or Girl Happy This Christmas!



Gold Metallic Finish
Plays Real Music
LESSONS and CASE INCLUDED

CORNET or CLARINET
$3.98

BUY NOW—50c DOWN—50c A WEEK

WYMAN'S
PONTIAC'S PROGRESSIVE FURNITURE STORES
17 E. Huron St. 18 W. Pike St.

CLIP THIS COUPON

4 Pc. TRAY TABLE SET

5.88

Serve the modern, gracious way! 18 x 13" trays. Hold a snack or full meal! 24" high. Plenty of knee room! Colorful floral and gold trim pattern.

Open A Lewis Account



Open Till 9 Tonight

LEWIS *fine furniture*
S. Saginaw at Orchard Lake Ave.

CLIP THIS COUPON

FINE PINWALE
CORDUROY SHIRT



Reg. $5.95 Value

With Coupon **$3.89**

- Completely Washable
- Assorted Colors

Sizes: S - M - L - XL

OSMUN'S
51 North Saginaw Street

CLIP THIS COUPON

STAPP'S WARM FOOTWEAR . . .



FLEECE LINED SNOW BOOTS

Easy-on . . . easy-off. And the children like to wear them because they fit so easy . . . keep feet so warm. Choice of red or brown.

Only **$4.75**

Sizes 8 - 12
13 - 3
fit all heel types

Open Tonight Downtown



STAPP'S BOOTERIE
28 E. Lawrence St.
(Open Mon. & Fri. to 9)
and
FAMILY SHOE STORE
928 W. Huron St.

CLIP THIS COUPON

At SHAW'S
"Michigan's Largest Jewelers"
MONDAY NIGHT AND TUESDAY ONLY



MEN'S GENUINE LEATHER WALLETS

- Nationally Advertised at $3.50
- Choice of Colors
- Has Hidden Pocket
- Identification Card Case
- Many Other Features

$1.69

BUY NOW FOR CHRISTMAS

SHAWS
"Michigan's Largest Jewelers"
24 NORTH SAGINAW STREET
Pontiac State Bank Bldg.

CLIP THIS COUPON

Monday & Tuesday Special!

SHOP BOTH NIGHTS 'TIL 9

Drapery **Fabric**

Bolt Ends
Prints — Plains
Moderns — Florals
That Sold to $5.95 Yd.
Out They Go at—

$1.98 Yd.

CARPET SALE ENDS TUESDAY!

McCandless
Pontiac's Oldest Floor Covering Specialists
11 North Perry St. FE 4-2531

CLIP THIS COUPON

Boys' Leather Gloves



Felt Lined
Sizes: 5 to 9
Regular $1.99

COUPON SPECIAL **$1.67**

KRESGE'S DOWNTOWN ONLY

Shop These Downtown Stores

SAVE ON THESE SUPER VALUES
MONDAY NIGHT 'TIL NINE
ALL DAY TUESDAY!

DOWNTOWN PONTIAC COUPON Specials

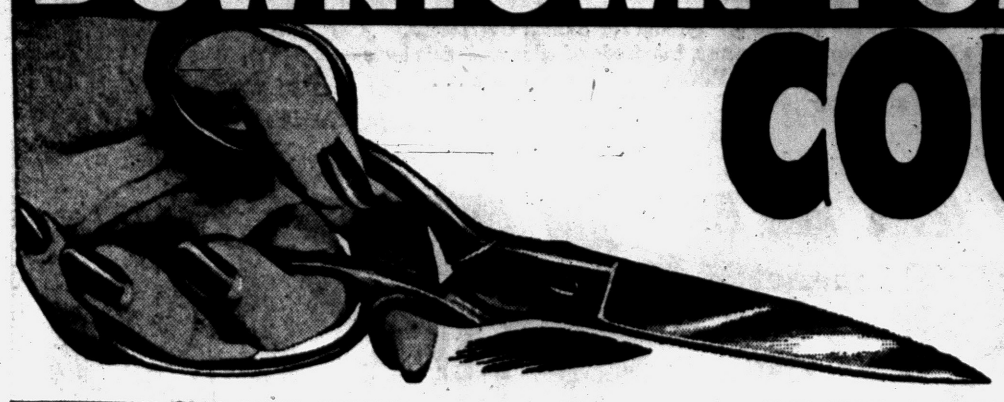

Shop Tonite & Tuesday

CLIP THIS COUPON

TONITE & TUESDAY — Save at SIMMS

First Quality — Full 27x27-inches

'Birdseye' DIAPERS

Reg. $2.19 FULL DOZEN

$1.57



Snowy white, durable 'Birdseye' cloth diapers with hemmed edges. Absorbent quality. Pack dozen to plastic pack. Limit 2 dozen.

98 N. Saginaw —Main Floor SIMMS BROTHERS

CLIP THIS COUPON

You Save $10.95 With This Coupon!

$17.95 Smart Corduroy

SPORT COATS

With $12.95 FLANNEL SLACKS

Mon. and Tues. Only! Must have coupon! All new this fall. All colors. All sizes.

Both for **$19.95**

BARNETT'S

150 North Saginaw St.

CLIP THIS COUPON



COME, SAVE, Mon. and Tues. Only!

DOLLS - TOYS

Worth $1.49 to $1.99

YOUR CHOICE

- Dolls of all nations.
- Holster sets
- Telephones
- Tinker Toys
- Musical Toys
- Boys', Girls' Games
- Aluminum Ware

88c

GEORGES-NEWPORTS

74 North Saginaw Street

We Give Red Stamps in Downtown Pontiac

CLIP THIS COUPON

Special . . .

Monday & Tuesday!

Our Famous

ROLL-UP SLEEVE

Blouse



Cotton and Acrilan in smart new styling. Choice of solid colors. All sizes.

Regular $4.98 **3.98**

Add to your charge if you wish

PEGGY'S

16. N. Saginaw St.

CLIP THIS COUPON

Come Save Monday and Tuesday Only!



QUICK DRY GIFT TOWELS

2 For $1.00

- Worth 69c
- Buy for yourself
- Buy for Chirstmas gifts
- While 1,000 towels last!

GEORGES-NEWPORTS

74 North Saginaw Street

We Give Red Stamps in Downtown Pontiac

CLIP THIS COUPON

TONITE & TUESDAY — Save at SIMMS

All Metal — Stands 7½-inch Tall

ELECTRIC or KEROSENE

Lanterns

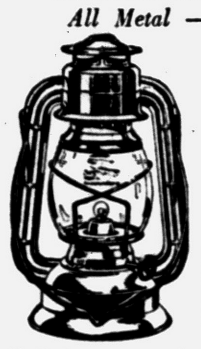

$1.29 Value

Your Choice **78c**

Choice of either battery operated lantern (batteries extra) or kerosene. Glass globe with raise and lower lever. Bail handle, and hang up ring.

98 N. Saginaw —2nd Floor SIMMS BROTHERS

CLIP THIS COUPON

You Save 97c With This Coupon

Famous Liondale $2.95 Sanforized

Flannel SHIRTS

Heavy, Sanforized sport shirts, warm as toast. Colorful plaids —bright novelty designs. Shirts have two pockets, long sleeves, rayon satin yoke. Tailored for good looks and long wear in sizes small, medium, and large and X-large.

Mon. & Tues. Only

Must Have Coupon

$1.98

BARNETT'S

150 North Saginaw St.

CLIP THIS COUPON

Leather Cased

TRAVEL ALARM CLOCK



Reg. $6.95 Value

$3.15

COUPON SPECIAL

LEONARD'S

20 N. Perry St.
FE 4-4503

★ Assured Satisfaction

★ Guaranteed Quality

CLIP THIS COUPON

COME, SAVE. Mon. and Tues. Only!

1st Quality Nylons

Worth 99c to $1.19



- For Gifts, for You
- Film Extra Sheer
- 51 and 60 ga.
- 15 denier
- Holiday colors
- Sizes 9to 11½

49c pr.

GEORGES-NEWPORTS

74 North Saginaw Street

We Give Red Stamps in Downtown Pontiac

CLIP THIS COUPON



Monday & Tuesday Only

ARROW SHIRTS

REG. $4.00 VALUES

First quality, Sanforized, Arrow Darts. Sizes 14 to 16½. White only. Good looking, long wearing.

$2.47

We reserve right to limit quantity.

WOW! WHAT A **SHIRT SALE**

LARRY **L B.**

15 North Saginaw St.

CLIP THIS COUPON

TONITE & TUESDAY — Save at SIMMS



Sanforized — Flannel Lined

Boys' Dungarees

$2.95 Value

$2.00

$2.95 Value

All Sizes 6 to 12

Fully sanforized blue denim dungarees—zipper fly, fully lined for warmth. Reinforced at points of strain. Limit 2

98 N. Saginaw —Basement SIMMS BROTHERS

SAVE Up $20.00

MONDAY NIGHT or TUESDAY at WARD'S on Better Quality

DINETTES



Your Choice of Hundreds of Styles! Quality Dinette Sets Taken From Our Regular Stock . . . Values to $79.50

Your Choice

$59.50 up

Buy Now for Christmas

WARD'S Home Furnishing Company

48 South Saginaw St.

In Downtown Pontiac

DOUBLE RED STAMPS MONDAY EVENING 6 P. M. to 9 P. M.

PENNEY'S

ALWAYS FIRST QUALITY!



Be On Time For Christmas
Genuine 17 Jewel
Penney's Benrus Watches
at this fabulous low price!

MEN'S AND WOMEN'S STYLES

$21.50

Plus 10% Federal Tax

HOLIDAY PREMIUM BUY!

$2 Holds Your Watch on Lay-Away!

Famous Benrus made these watches for Penney's with features found only in the finest watches: precision ground jewels, unbreakable mainspring, more! 10 Karat rolled gold finish watches, nickel chrome waterproof* models.

1 year written guarantee against mechanical defects!

* When crystal, case, crown remain intact.

DOWNTOWN PENNEY'S

Open Monday, Friday and Saturday 9:30 A. M. to 9 P. M.

All Other Days 9:30 A. M. to 5:30 P. M.

CLIP THIS COUPON

Brand New Tires for the Price of Recaps

Mud and Snow Tires at Pre-season DISCOUNTS



These tires are **NOT Recaps . . . NOT Seconds . . NOT Take-offs . . . NOT Factory Adustments . . . BUT Brand New, Factory Fresh, First Quality, All Rayon Cord, All Cold Rubber Construction Tires.**

Silent Sure Traction for long wearing, self-cleaning treads.

7.10x15	$13.95
6.70x15	$12.95
7.60x15	$16.95

All prices plus tax and recappable tire. If no exchange, add $3.00 plus tax.

$12.95 6.70x15

Guaranteed in Writing for One Full Year Against Any Defect in Workmanship or Materials!

MARKET TIRE CO.

Dayton Thorobreds

77 W. Huron St. Open 9 to 9 FE 8-0424

CLIP THIS COUPON

MONDAY NIGHT

Gift Special!

ENSEMBLE

GOWN and WRAP

$3.59



THE PERFECT GIFT FOR YOUR CHRISTMAS ANGEL!

Pretty and practical, too! Washable acetate crepe waltz-length gown and matching wrap. Lace and embroidery trim in white, pink or blue. Sizes 32 to 38.

GIFT SET. Day-of-the-Week **PANTIES** **$3.99**

7 pair of panties with the day of the week embroidered on them! Pink, blue, white. S-M-L. Complete in gift box.

Eaton's 36 N. SAGINAW

Wealthy Oilman Takes Bride

H. L. Hunt, 68, Marries 36-Year-Old Oklahoma Woman in Quiet Rite

DALLAS (AP)—Oilman H. L. Hunt, reportedly one of the world's richest men, married Mrs. Ruth Ray Wright, a former Oklahoma woman, yesterday.

The marriage was a quiet ceremony at the home of Mrs. Wright's pastor, the Rev. McClain Smith of the Lakewood Methodist Church in Dallas.

It was the second marriage for Hunt, 68. His first wife died in May 1955 after a stroke. They had six children.

★ ★ ★

Mrs. Grace Ray of Idabel, Okla., told newsmen her daughter was about 36. She said she had known Hunt since meeting him about 15 years ago at Shreveport, La., where her daughter worked in a Hunt Oil Co. office.

Mrs. Ray said her daughter was previously married to an R. E. Wright in New York City. She said she did not know whether her daughter was divorced or widowed.

The bride is the mother of four children, the oldest a son about 15.

★ ★ ★

She graduated from Idabel High School, where she was a football queen, and attended Oklahoma State University for a year and a half, the mother said.

She said the couple called four times to say they were "thrilled to death." She said they did not mention any immediate plans.

In 1945, Life magazine described Hunt as the richest man in the United States. His holdings recently were estimated at up to 400 million dollars.

4 Crewmen Perish in Alaska Air Crash

JUNEAU, Alaska (AP) — The bodies of four Alaska Air National Guardsmen, killed in the crash of their plane during a snow storm Saturday night on Icy Strait, will be flown to Anchorage today.

★ ★ ★

Their plane crashed near Gustavus, 20 miles west of here on the southeastern tip of the Glacier Bay National Monument.

Five of the seven survivors of the crash are in St. Ann's Hospital here. Two others were released from the hospital.

★ ★ ★

The plane, a C47 transport, was returning seven Alaska National Guardsmen to Anchorage from a conference at San Francisco. The plane took off with seven passengers and crew of four from McChord Air Force Base at Tacoma, Wash., Saturday afternoon.

★ ★ ★

Its last report said it was preparing for an instrument landing at Gustavus during a light snowfall. Hours later a ground search party, composed of nearly all the 32 residents of Gustavus, found the wrecked plane, the four crewmen dead. None of the seven passengers were seriously injured.

★ ★ ★

Killed in the still unexplained crash were Capt. Robert E. Kafader, 37, pilot, Anchorage; 1st Lt. Dennis V. Stamey, 29, Anchorage; S.Sgt. Floyd S. Porter, 29, Anchorage; and S.Sgt. David O. Dial, 34, Anchorage.

Vote on School Bonds

DETROIT (AP) — Residents of suburban Ecorse Township vote today on a proposed $1,900,000 school construction bond issue. Plans called for construction of 26 additional classrooms by 1960.

Samovar VODKA



WHY? DRY!*

*distilled dry – couldn't be dryer!

Made from grain 80 and 100 Proof. Schenley Dist. Co., N.Y.C.

PENNEY'S
ALWAYS FIRST QUALITY!



COME SAVE as we make room for Santa! Overstocks, incomplete size and color assortments, hundreds of odds and ends have got to go . . . and fast! All are Penney-tested performers . . . all are give-away priced!

CLEAN-UP!

MIRACLE MILE PENNEY'S

SAVE! Ladies' Winter Coats $25
Dressy colorful tweeds—black polished look. Milium lining. Hurry in for best selection.

SAVE! Final Yard Goods Cleanup Yd. 50c
Crease-resistant rayon and acetate. High style cottons—crease-resistant gingham plaids—Sanforized. 36" Width
Where but at Penney's would you find such a good value.

SAVE! Mens Toggle Coats $10
Water-repellent, wind-resistant quilt lined for greater warmth. Hurry in fast. Sizes 36-42.

SAVE! Girl's Winter Coats
Sizes 7 to 14
$14
Tweeds and black polished coats. Wool lined. Stylish in every way.

SAVE! Little Girls' Coat and Legging Sets
Sizes 3 to 6x
$14
All wool, quilt lined, with Pom Pom ties.

FOR WOMEN

LAM-FUR CARDIGANS $5
Save now—only 40.

LAM-FUR SHORT SLEEVE SLIPOVER $3
Great savings—only 20.

LAM-FUR LONG SLEEVE SLIPOVER $4
Extra savings—only 20.

WOMEN'S BLOUSES $1.99
Just for the early shopper.

WOMEN'S DRESSY BLOUSES $3
100% nylon. Sizes 32-36.

WOMEN'S HOODED SWEATER $2.49
Extra warm, washable. Sizes S-M-L.

WOMEN'S BETTER COATS REDUCED $30
Only 10 but choose from all wool plush, tweeds.

WOMEN'S BETTER COATS REDUCED $65
Just 2. 100% orlon stripe. Long styles—fully lined.

SUBTEEN BETTER COATS REDUCED $20
Regular stock of all wool tweed. Sizes 10-14.

WOMEN'S BETTER DRESSES $7
Dresses right out of stock, wools, rayons.

WOMEN'S BETTER DRESSES REDUCED $2
Rayons, cottons.

WOMEN'S BETTER DRESSES REDUCED $5
Better hurry in fast. Only 10.

MATERNITY WEAR $10/12
Attention mothers to be. Right out of stock. 2-pc. Dresses. Velvet, rayon.

MATERNITY WEAR $7
2-ps. corduroy sport outfits. Real savings for wise buyers. Sizes 8-18.

MATERNITY JACKETS $5
Right out of stock. Velveteens, rayons, cottons. Hurry in fast for best selection.

WOMEN'S DUSTERS $7
100% nylon. Sizes 10-20. Fancy patterns. A real value.

LADIES' BRIEFS ..... 4/$1
Made of acetate rayon. Sizes medium and large.

WOMEN'S HANDBAGS ..... $3 PLUS FED. TAX
High style leopard. Just 12. Hurry in now. Reduced!

WOMEN'S NYLON HOSE ..... 2 PR./$ .88
Sheer—60-15 denier. A real buy. Perfect quality.

FOR MEN

MEN'S FLANNEL PJ'S ..... 2/$5
Sizes A-B-C-D. Many colors to choose from. Assorted patterns.

MEN'S RAYON ACETATE SHIRTS ..... 2/$5
Best sizes and colors for early Christmas shoppers.

MEN'S 100% DACRON WASH & WEAR SHIRTS $5.95
New low price. Sizes 14½ to 16½. Right out of stock. A real value.

MEN'S COTTON FLANNEL SHIRTS ..... NOW $1.33
Machine washable, Sanforized plaids, full cut, sport shirt style.

FOR CHILDREN

GAUZE DIAPERS $2
Extra absorbent.

HIGH CHAIR $8.77
Sturdy. Just right for junior.

GIRLS' SWEATERS $2.66
Full fashioned, soft to the touch. Cardigan styles, shrink resistant. Hurry in for best choice.

GIRLS' SWEATERS $1.88
Short sleeves. 100% orlon, full fashioned. Just 15. Sizes 7-14.

KNIT BLOUSES $2
Just a few left. A real value. Sizes 7-14.

BOYS' COTTON FLANNEL SHIRTS $1
Extra warm. Sanforized plaids. Buy several at this low price.

FOR THE HOME

IRRIDESCENT SUITINGS ..... $1.33 YARD
Yard goods reduced from regular stock, plenty of patterns to choose from. A real value. 45" wide.

ACETATE AND RAYON FLANNEL ..... $ .66 YARD
Sew dresses, skirts, sportswear. Hand washable. 45" wide.

WOVEN CHAMBRAYS ..... $ .77 YARD
Wrinkle resistant, machine washable, out of regular stock. 36" wide.

CHECK A TUFT COTTON PRINTS ..... $ .50 YARD
Sanforized. Machine washable. Sew now and save.

BETTER COTTONS REDUCED ..... 3 YD./$1
Fine Sanforized broadcloth, border prints. Hurry in and get best choice.

REMNANTS
Remnants: Cottons, rayons, woolens. Shop our remenant table & save.

CIGARETTE LIGHTERS ..... $ .69 EACH
Why carry matches, ideal gifts.

ASH TRAYS, DISHES, PLANTERS $1
Shop our gift department and find how much $1 will buy. Ash trays, dishes, planters, ceramics.

MULTI PURPOSE RUG $3.77
24x70-inches, skid resistant, decorator colors.

STAIR RUNNERS ..... $2 YARD
26" wide, skid resistant. We sell by the yard. Dress up your home for Christmas.

VISCOSE RAYON RUG $25
Big 9x12 with thick, deep pile, beautiful low loop.

DACRON PILLOWS ..... 2/$6
Big 19x26 non-allergic. End those sleepless nights.

CANNON BATH TOWELS
Bath towel ..... 2/$1
Hand towel ..... 3/$1
Wash cloth ..... 6/$1

WASHABLE WOOL SEW'G FABRICS REDUCED $2 YD.
54" plaids and plains in fine quality goods.

MIRACLE MILE PENNEY'S—OPEN AT 12:00 TUESDAY

DOWNTOWN PENNEY'S

SAVE! Twin and Full Mattress Pads
• Quilt-top
• Fitted style
• Perfect
2.55 twin
3.55 full
THIRD FLOOR

SAVE! 31 Full Bolts Cotton Fabrics
• Regulated cottons
• Broadcloths
• Percales
• Flannels
3 Yds. $1
THIRD FLOOR

SAVE! Heavy Plastic Shower and Window Curtains
• Perfect quality
• Gay prints
• Reduced
Ea. $1
THIRD FLOOR

SAVE! 5 Full Bolts Wool & Nylon Flannel Suiting
• Washable
• Crease Resistant
• 54 inches wide
Yd. 1.99
THIRD FLOOR

SAVE! Sizes 34 to 40 Women's Sweaters
• Lam-fur
• Orlons
2.88 SHORT SLEEVES
3.88 LONG SLEEVE
THIRD FLOOR

THIRD FLOOR

37 Only . . . Twin Size Muslin Sheets $1.50
White and pastels.

55 Only . . . Terry Hand Towels ..... 3 for $1
16"x18", yellow, pink.

7 Only . . . 100% Orlon Blankets $9.95
72"x90", reduced.

18 Only . . . Dacron Comforters $8
Airlight, warm, washable.

50 Only . . . Dacron Pillows ..... 2 for $7
Made to match comforters.

6 Only . . . Chromspun Comforters $7
White dacron filled.

26 Only . . . 100% Down Pillows $4
Downproof ticking.

18 Only . . . Automatic Electric Blankets $20
Floral print. Reduced.

8 Only . . . Dacron Priscillas $6
140"x99", real savings.

4 Only . . . Organdy Priscillas $3
96"x99".

44 Yards . . . Cotton Barkcloth Drapery Fabric .. 50c Yd.
Reduced.

10 Bolts, Broadcloth, Assorted Cotton Fabrics 4 Yds. $1

5 Bolts . . . Cashmatone Cotton Suede ..... 77c Yd.
Solids and prints.

8 Bolts . . . Pinwale Corduroy ..... $1 Yd.
Solid colors and prints.

15 Bolts . . . Metallic Gold Striped Chambray 2 Yards $1
Exceptional values.

1 Table . . . Remnants in Useful Lengths
Drastically reduced.

SECOND FLOOR

72 Only . . . Women's Long Sleeve Cotton Blouses . . . $2
Plaids, white.

28 Only . . . Women's Holiday Dresses $10
Excellent styles, reduced.

26 Only . . . Women's Nylon Dusters $7
Beautiful floral prints.

60 Only . . . Girl's Cotton Blouses $1
Sizes 7 to 14. Plaids, solids.

36 Only . . . Girl's Twill Slacks $1
Sizes 8, 12, 14. Reduced.

24 Only . . . Girl's Wool Fleece Coat and Slack Sets $15
Mouton collar.

36 Only . . . Toddler's Dresses. Adorable Fashions $1.50
Sizes 2 and 3.

10 Only . . . Toddler's Quilt-Lined Nylon Jackets $4
Mouton collars.

9 Only . . . Toddler's Twill Sets $1
Knitted shirts and twill pants.

MAIN FLOOR

72 Only . . . Men's Rayon Plaid Sport Shirts . . . . 2 for $5
Machine washable.

29 Only . . . Men's Cotton and Silk Trim Sport Shirts 2-$5
Sizes S-M.

20 only, Men's Sanforized Cotton Flannel Pajamas 2-$5
A-B-C-D.

20 Only . . . Men's Felt Hats $4
Conventional and flat top. Reduced.

45 Pair . . . Men's Stretchable Hose 50c
Green and brown. Reduced.

6 Only . . . Rayon Gabardine All Weather Coats $9
Sizes 36 and 46.

6 Only . . . Men's Wool Blend Sport Coats $10
Handsome tailoring.

36 Only . . . Men's White Dress Shirts $2
Counter soiled. Reduced.

15 Pair . . . Men's Dress and Work Oxfords $7
Finest leathers.

9 Pair . . . Women's Dress Gloves $1.50
Best quality, black.

150 Pair . . . Knee High Nylons ..... 2 for $1
60-15, dark seams, perfect.

42 Pair . . . Outline Heel Dress Nylons . . . 60-15 . . 80c Pr.
Perfect.

30 Only . . . Christmas Printed Organdy Aprons 50c
You can't make 'em for 50c.

15 Pair . . . Women's Casual Shoes . . Fine Leathers . . $3
Drastically reduced.

40 Pairs . . . Children's Shoes ..... $1.50 Pr.
Patents and oxfords. Real bargain.

BASEMENT

7 Only . . . Women's Nylon Uniforms $4
Sizes 12-20, 14½-16½. Reduced.

9 Only . . . Women's Cotton Plisse Uniforms $2
Sizes 12-20-38.

40 Only . . . Sanforized Gingham Plaid Dresses $1
Misses and half sizes.

6 Only . . . Boy's Gabardine Trench Coats $5
Sizes 12-18-20.

8 Only . . . Boy's Black Rubber Raincoats $3
Sizes 4 and 10.

8 Only . . . Raincaps to Match Coats 50c
Black rubber.

8 Pair . . . Boy's Size 4 Cotton Drawers 50c

16 Only . . . Men's Herringbone Work Suits 3.88
Sizes 44-46-48.

22 Pair . . . Men's Work Gloves ..... 3 for $1
Stock-Up-Now price.

25 Pair . . . Men's Sanforized Heavy Denim Jeans $1.66
Sizes 29 to 42.

3 Pair . . . Men's Carhartt Overalls $5
Sizes 40-42-44.

11 Only . . . Boy's White Terrycloth Robes $3
Sizes 4 and 12 only.

SAVE! Sizes 3 to 14 Girls' Sweaters
• Fine orlons
• Washable
1.88 SHORT SLEEVE
2.66 CARDIGANS
SECOND FLOOR

SAVE! Men's V-Neck Orlon Sweaters
• Sizes S., M., L.
• Four colors
• Real value
3.88
MAIN FLOOR

SAVE! 156 Pairs Stretchable Nylons
• Perfect quality
• Self seams
• Hurry for these
88c
MAIN FLOOR

SAVE! Boys' Long Sleeve Gingham Shirts
• Sizes 10 to 18
• He-man plaids
• Perfect quality
1.50
BASEMENT

SAVE! Boys' V-Neck Orlon Sweaters
• Sizes 10 to 18
• Six colors
• Real value
3.44
BASEMENT

DOWNTOWN PENNEY'S ONLY—OPEN AT 9:30 TUESDAY.

Cockroaches
From Houses, Apartments, Grocery Stores and Restaurants. Remain out only one hour. No signs used.
One Full Year Guarantee
Rox Ex Company
1014 Pont. St. Bk. Bldg. FE 4-0462

Fat Kids Watch TV

SOUTH KINGSTON, R.I. (AP) — Prof. Mollie S. Smart, assistant professor of child development and family relations at the state university, told a Parent-Teacher Assn. Meeting that the consistent difference between the normal weight children and the fat ones is that the latter spend more time watching TV.

Male Cooks Called Most Exciting, Artistic

By PHYLLIS BATTELLE

NEW YORK (INS) — Men fall roughly into two categories: 1) the solid steak and potatoes type, and 2) the Flamboyant set.

The steak-potato people tend to be conservative dressers, sound if perhaps narrow thinkers and punctual diners. They hug the hearth.

★ ★ ★

Flambe (flaming food) lovers tend to be dramatic, romantic, insatiably curious, candlelight diners. They prefer to hug the ladies.

"And there are more of them all the time," remarks an astute lady named Carolyn Coggins . . . "all the better for women in general and business in particular, my dear."

Miss Coggins is an authority on the subject by virtue of a gourmet cooking course which she offers, by correspondence, to busy executives. And to the wives of men such as will open their minds, and mouths, to a dish more imaginative than a chunk of cattle, broiled.

COOKS INSPIRED

"I'm pleased to report," she says, "that when you find a non-meat and potatoes man, you find a potential genius in the kitchen. Because when a man gets interested in cooking, he's the most inspired cook in the house—dramatic, excited, artistic.

"Women are interested in making dinners that are new and interesting—conversation pieces, you might say.

"But a man who likes to cook wants to dramatize food. He likes flaming dishes, served on a sword if one's available. He likes candlelight better than women do. Women may be the romantic sex in the moonlight; but in the dining room, they can't hold a candle to a man's flambe."

Miss Coggins, a newspaperwoman for 17 years before she sensed it might be nicer to work over a cold vichysoisse than a hot typewriter, believes that the fast expansion of foreign travel is the chief reason for a new titillation of the taste buds in the U. S.

"Everybody's discovering there are great foods in other parts of the world." And, except for the narrow minded and the flat broke, most Americans are fascinated at the thought of duplicating them at home. So far, French and Chinese cooking are the most popular among her hundreds of correspondence students. "But Danish and Spanish dishes are coming on—very highly regarded.

Among Miss Coggins' most devout advocates of the gourmet cooking course are some of the nation's top business executives, who read her lengthy, illuminating and not inexpensive lessons in planes and trains and conference lulls. Then they practice at home on her exotic recipes nights and weekends.

★ ★ ★

The result: Less work for mother, more fun for father, "cultivated palates for everybody!"

FAST
Soothing Relief From
ITCHY TORMENT
Due to Skin Irritations
RESINOL OINTMENT and SOAP
Sample Free. Resinol 10, Baltto. 1, Md.



A family, far apart, can get together in a hurry by Long Distance. Why not call tonight?

Rates are low. For example, any evening or on Sundays you can call places a thousand miles away for as little as $1.50. See your telephone directory for a list of Long Distance rates.

MICHIGAN BELL TELEPHONE COMPANY

White Seal
SPEEDWAY FUEL OIL
WHITE SEAL
FUEL OIL FOR PLEASANT WINTER LIVING
Burns Cleaner
Burns Hotter
Burns Longer
Oakland Fuel & Paint
430 Orchard Lake
FE 5-6159

BOB HOPE, NEW Plymouth TV SALESMAN, SAYS:

"FILL YOUR HOPE CHEST"

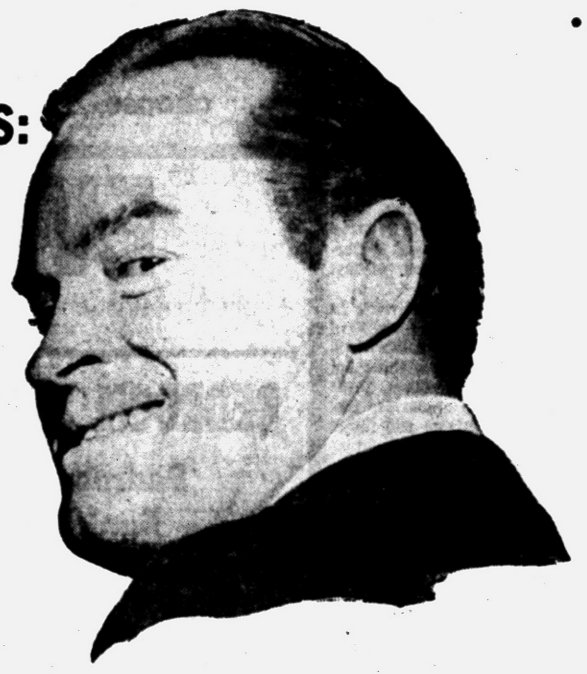

IT'S FUN **WIN** IT'S EASY

$500-A-MONTH FOR LIFE





Plus 2 New "MONEY-AHEAD" PLYMOUTHS every week for 9 weeks
450 other valuable prizes

Plymouth

"MONEY-AHEAD" CONTEST

Fantastic? It's mighty near unbelievable! *But true — just read this:*

You can win $500 a month for the rest of your life. You can win a gleaming new "Money-Ahead" '58 Plymouth. You can win other valuable prizes.

It's the Plymouth "Money-Ahead" Contest, where a lifetime of financial security is ripe for the taking. Few things are more substantial than money, and a lot of money is the grand prize. But this is a contest where you can win big without hauling down first prize . . . for 18 sparkling new Plymouths and 450 other valuable prizes will be awarded.

Now here's what you do:

Go into your Plymouth Dealer's and ask him for a contest blank. You don't have to be a mental giant to shoot for the big money. This contest is fun, and it's easy.

You simply unscramble seven easy words and terms, like the one you see in the example to the right. Then add your own short version of why you'd be money ahead in a '58 Plymouth. Believe us, there are plenty of good reasons you can use: Torsion-Aire, Total-Contact Brakes, Silver Dart Style, Push-Button Driving, new Golden Commando engines, etc.

Unscramble or scramble — but you better not amble — to your Plymouth Dealer soon. The fun starts Monday, Nov. 25.

Spreads a magic carpet over bumps.

SIEO
TNRA
IRO

ANSWER (Clues elsewhere in this advertisement)

SAMPLE "MONEY-AHEAD" FEATURES PUZZLE

Hurry! First Weekly Contest Closes Dec. 1

Free!
★ ARMOUR STAR BRAND ★
Stuffed Turkey
READY STUFFED WITH PEPPERIDGE FARM STUFFING



FREE WITH EVERY NORGE APPLIANCE SALE

NORGE PUSH BUTTON AUTOMATIC WASHER



SALE PRICED $148

NORGE DRYER
WITH 21-INCH BLOWER



LOWEST HEAT
HIGHEST AIR FLOW
SAFE for ALL FABRICS
SALE PRICED $118

ALL GAS DRYERS INSTALLED FREE

NORGE TIME LINE AUTOMATIC WASHER
FILLS — WASHES — RINSES — SPIN-DRIES AND SHUTS OFF ALL AUTOMATICALLY



SALE PRICED $168

2 Years to Pay
90 Days Same as Cash

Get Our Deal Before You Buy!

WAYNE GABERT
Your Electrical Appliance Specialist
121 N. Saginaw St. Open Friday & Monday Nights 'til 9 P. M. FE 5-6189

Agreement Reached in Louisville Strike

LOUISVILLE, Ky. (UP) — Members of United Auto Workers Local 862 were to meet at 11 a. m. today to consider an agreement to end a 20-day strike at the Ford Motor Co. assembly plant.

★ ★ ★

Negotiators announced yesterday they had reached agreemet on all points at issue in the walkout, which involved 4,200 workers.

★ ★ ★

The local struck Nov. 5 over grievances it listed as involving health, safety and work standards at the plant. Details of the settlement were not disclosed, pending ratification of the agreement by the local.

(Advertisement)

CHOKED with HEART GAS?

Here's 3 Times Faster Relief

An amazing little black tablet containing the fastest-acting medicine known, is taking the country by storm. This famous BELL-ANS tablet for acid indigestion, gas, heartburn, and sour-stomach contains no harmful drugs, laxatives, aspirin or tranquilizers. Certified laboratory tests prove BELL-ANS tablets neutralize 3 times as much stomach acidity in one minute as many leading digestive tablets. Get BELL-ANS today for the fastest known relief. 20¢

THE BERRYS

By Carl Grubert



Machine May Serve Full Meal

Vending Industry Makes Big Plans

By SAM DAWSON

NEW YORK (UP) — The fast stepping vending industry has big plans on the drawing boards.

Engineers are working on a single machine which will serve a full meal, bringing the food from freezing storage temperature to eating temperature in less than a minute. They say this one — to serve hot food on a plastic tray along with cold salads and desserts — may be two or three years away. Cooking speed is the chief unlicked problem.

Also in the pilot state, is a machine that can take a $1 bill and make change rejecting counterfeits. And the Vendo Co. of Kansas City is trying to develop one that can distinguish between $1, $2 and $5 denominations.

Industry spokesmen say vending sales have risen about two billion dollars this year from 30 million dollars in 1925. Today there are an estimated three million machines in use, tended by 5,500 operators.

Vending machines in factories, the enthusiasts say, will make the lunch box and plant cafeteria obsolete. The National Automatic Merchandising Assn. says one out of every five manufacturing plants are using them today.

An automated cafeteria of the North Electric Co. in Galion, Ohio, uses 10 vending machines to serve 33 selections of food and beverages, available 24 hours a day, seven days a week.

Menus are planned a week in advance. They offer choices of three hot and cold sandwiches, three hot main courses, three hot soups, three chilled salads, three ice creams, five pastries, five pies, six cold drinks and three hot.

An apartment house in Minneapolis has machines where tenants can buy milk, bread, eggs, meat, vegetables and butter without going to the store.

The Grand Union store in East Patterson, N.J., on the other hand, has a pilot operation of outdoor vending. Eleven machines offer 58 items to belated or hurried customers.

A man with a hangover in San Antonio can put a dime in the slot and get a whiff of oxygen. A Chicago hotel lets you put a quarter in a slot and start an undulating motion in the mattress which gently rocks you to sleep.

THE COMMUNITY NATIONAL BANK

Pays 2½%

a Year

on SAVING CERTIFICATES

Deposit your surplus savings or investment savings at any one of our 8 convenient banking offices.

F. D. I. C. Member

Community National Bank OF PONTIAC

Expert Shirt Laundry

5 SHIRTS $1.09

Including Insurance

With Winter coming stay in your car and enjoy the convenience of our Drive-In Car-Hop Service.

Huron Dry Cleaners & Shirt Laundry

Main Office and Plant 944 West Huron FE 2-0261

BEGINNING CLASSES

in

GREGG SHORTHAND
ACCOUNTING
TYPEWRITING - COMPTOMETER
CALCULATOR

MONDAY, DECEMBER 2

Day, Half-Day and Evening Sessions

VETERAN APPROVED

The Business Institute

7 W. Lawrence Street Pontiac, Michigan

Call in Person, Phone or Return This Ad for Bulletin

Name Address

We Teach Speedwriting—The ABC Shorthand

WORRIED OVER DEBTS?

If you are unable to pay your payments, debts or bills when due, see MICHIGAN CREDIT COUNSELLORS and arrange for payments you can afford, regardless of how much or how many you owe.

NO SECURITY OR ENDORSERS REQUIRED
ONE PLACE TO PAY
Member American Association of Credit Counsellors

"Let 9 Years of Credit Counselling Experience Assist You"
Hours: Daily 9 to 5. Wed. & Sat. 9 to 1. Evenings by App't.

MICHIGAN CREDIT COUNSELLORS

43½ S. Saginaw FE 8-0456 Above Oakland Theater



Beautiful

Center Pieces

MUMS and POMPS

$2.50

Others $3.50, $5.00 and $7.50

All Roses, Carnations and Other Choice Thanksgiving Flowers

Cash and Carry SPECIAL!

Dainty Mum Plants....69¢

CHRISTMAS FLOWER SHOW AND OPEN HOUSE
Sunday, December 1 from 12 Noon to 5 P. M.
Free Gardenia Corsages for the Ladies

Pearce Floral Company

559 Orchard Lake Ave. Phone FE 2-0127

Flowers Telegraphed to All Parts of the World

CITY PERMIT No. 3001

FIRE SALE

SMOKE AND WATER DAMAGE

LONG, EASY TERMS

OPEN EVERY NIGHT EXCEPT SAT. 'TIL 9! FREE PARKING

Buy your Christmas presents early at large discounts! Everything must be sold! All furniture, whether damaged or undamaged, has been greatly reduced! Now is the time for fabulous saving. There is still a great selection from which to choose. See for yourself! Here is the Sale to Beat All Sales!

EVERYTHING MUST GO!

NO PAYMENTS UNTIL NEXT YEAR

BEDROOM SELECTION
Bedroom Sets
Bunk Beds
Mattresses and Box Springs
Some Damaged
Many Undamaged
All Greatly Reduced
All Must Be Sold

DINETTE TABLES
Many as Low as
$12
Complete 5 and 7-Piece Sets Greatly Reduced!

LIVING ROOM
Couch and Chair Sets
Sectionals
Sofa Bed and Chair
Stratoloungers
Hide-a-Beds
Many below cost.
All priced to move.

BUY YOUR CHRISTMAS NEEDS NOW AND SAVE!

Christmas Tree ORNAMENTS
4¢ each
Reg. 29c

Still Some Left
10-pc. SPICE SETS
Only **$1** A Terrific Gift!
Imported hand set of 6 rooster shakers, cake carver, salad fork and spoon. Wood hanging rack.

MATTRESSES and BOX SPRINGS
Name Brand
All Greatly Reduced
All Undamaged

YOUR LUCK--WE'RE STUCK!

9x12 RUGS
All Reduced
ALL MUST BE SOLD!

LAMPS
Many as low as
50¢
Values to $89.95

DOUBLE DRESSER and CHEST
Only
$35

HOLLYWOOD BED HEADBOARDS
Only
$4
Reg. $9.95

Apartment Size
Gas Range
Undamaged
Only **$99**
Reg. $179.00

STEP, CORNER, COFFEE and DRUM
TABLES
as Low as **$7**
COMPLETE
Matching Sets Available

SAVE CASH!
SAVE TIME!
Bring your TRUCK STATION WAGON or TRAILER
Delivery Service Available

Phone FE 58114-5
ORCHARD FURNITURE COMPANY
164 ORCHARD LAKE AVENUE • PONTIAC

Visa Fingerprinting Stopped by All Nations

WASHINGTON (AP)—The State Department says it no longer requires the fingerprinting of any non-immigrant visitors to the United States, and that no other country requires fingerprinting of such U.S. visitors.

The department announced yesterday that Liberia, eru and Ecuador—the last three countries to require fingerprinting of Americans for non-immigrant visas—had agreed with this country to stop the practice.



WATCH OUT... for Turkey Gravy!

But if you do spill . . . we recommend a . . .

QUICK CLEANING JOB!

Your cleaning fluid rings show as much as the gravy spot!

Call FE 5-6107

GENEY DRY CLEANERS
12 W. PIKE ST.

(Advertisement)

Don't Neglect Slipping FALSE TEETH

Do false teeth drop, slip or wobble when you talk, eat, laugh or sneeze? Don't be annoyed and embarrassed by such handicaps. FASTEETH, an alkaline (non-acid) powder to sprinkle on your plates, keeps false teeth more firmly set. Gives confident feeling of security and added comfort. No gummy, gooey, pasty taste or feeling. Get FASTEETH today at any drug counter.

The Proxy Murder



By ERLE STANLEY GARDNER

Copyright 1957

Chapter 37

Drake said "We know what happened, but how the devil are you going to prove it? A jury isn't going to believe Mrs. Farrell's story—or will it?"

"That depends," Mason said, "on how much other evidence we can get. And it depends on who killed Rose Calvert."

"What do you mean?"

"The point that Mrs. Farrell completely missed was that Giff was trying to make it appear that Rose's death was a suicide. He entered the room, he found the body, there wasn't any sign of a gun. That was because the murderer had kicked the murder weapon under the bed — unless he threw it there deliberately.

"Probably he dropped it and then had kicked it under the bed without knowing what he had done. Or perhaps he just kicked it under the bed hoping it wouldn't be found right way, or not giving a damn and just wanted to get rid of it."

"You mean, you don't think Gifford Farrell is the murderer?"

"The evidence points to the contrary," Mason said. "Why would Gifford Farrell have killed Rose and then discharged another gun into the under side of the mattress so there would be an empty shell in that gun and then have left the gun on the floor by the corpse?"

"So as to implicate his wife," Drake said.

"But don't you see," Mason pointed out, "if he'd done that he'd have taken the other gun? He wouldn't have left it there."

"Perhaps he didn't know it was there."

'IF HE KILLED HER . . .'

"I'm satisfied he didn't know it was there," Mason said, "but if he had killed her he would have known it was there, because that was the gun with which she was killed."

"Oh-oh," Drake said. "Now I see your point."

"Therefore," Mason said, "Gifford Farrell was a victim of circumstances. He tried to make the crime appear a suicide. He was carrying that gun with him, probably for his own protection. He discharged it into the mattress and dropped it by the side of the bed.

"If Mrs. Farrell hadn't got in such a panic, she would have realized that Gifford was trying to set the stage for suicide. He could very easily have told the authorities that this gun was one he had taken home from the Texas Global, that he had given it to Rose for her own protection, that she had become despondent and had committed suicide.

"But when Mrs. Farrell saw that gun, and saw her husband leaving the room after having heard the shot—which must have been the shot he fired into the under side of the mattress—she became panic-stricken and immediately felt that he was trying to frame the murder on her. So she led with her chin."

★ ★ ★

"And then she tried to frame it on Conway?"

"That's right," Mason said.

"Well, you can mix the case up all to hell," Drake said, "but the trouble is, Mason, you've got too much of a reputation for mixing things up. The jury is pretty apt to think all this is a big razzle-dazzle, cooked up by a lawyer to mix things up so his client won't be convicted. If you can't shake this damned hotel clerk in his testimony that Rose Calvert was the one who checked into Suite 729 claiming she was the secretary for Gerald Boswell, you're hooked."

Mason said, "What I've got to do is find out what actually happened."

"When do we eat?" Myrtle Lamar asked.

Mason said, "Myrtle, you're going to have to feed your own face."

"What?"

"We'll give you money for the best lunch in town," Mason said, "but we're going to be busy."

She pouted. "That wasn't the way it was promised. Paul was going to take me to lunch. I want to have lunch with him."

"I have to be in court," Drake said.

"No, you don't. You're not trying the case — and I'll tell you one other thing, you hadn't better leave me alone, running around here. I know too much now. You've got to keep me under surveillance, as you detectives call it."

Mason laughed, said, "You win, Myrtle. Paul, you're going to have to take her to lunch."

"But I want to see what happens in court."

"Nothing too much is going to be happening in court," Mason said. "Not right away. The district attorney is stalling, trying to find some way of accounting for that bullet in the under side of the mattress. He wants to prove that I shot it there and he's just about ready to call Inskip so they can lay a foundation to involve me in the case as an accessory.

'HE'LL STALL'

"So you can count on the fact that he'll stall things along just as much as he can and this time I'm inclined to play along with him because I want to find out what happened.

"Someone murdered Rose Calvert. I want to find out who."

"Well," Drake said, "don't ever overlook the fact that it could well have been Mrs. Gifford Farrell. She had the room across the corridor from the girl. She hated the girl's guts. She was seen by a chambermaid coming out of the girl's room . . . Good Lord! Perry, don't let her pull the wool over your eyes by telling a convincing story which, after all, has for its sole purpose getting herself off the hook."

"I'm thinking of that," Mason said.

"And," Drake went on, "she's the one who buried the murder weapon down there at the motel. . . . Hang it, Perry! The more you think of it the more logical the whole thing becomes. She must have been the one who committed the murder."

"There's just one thing against it," Mason said.

"What?" Drake asked.

"Circumstantial evidence," Mason told him.

"Such as what?"

"Why didn't she give Jerry Conway the murder weapon instead of the weapon that Gifford had planted there to make the death appear suicide?"

Drake tugged at the lobe of his ear for a moment, then said, 'Hell's bells, Perry! This is one case I can't figure. Things are coming a little too fast for me. Where do I take Myrtle to lunch?"

"Some place not too far from the courthouse," Mason said.

"Well, let me out here. This is a darn good restaurant. We'll take a cab and come to court when we're finished. How much of a lunch do you want, Myrtle?"

"Not too much," she said. "I'll have two dry martinis to start, then a shrimp cocktail, and after that a filet mignon with potatoes au gratin, a little garlic toast, a few vegetables on the side, such as asparagus or sweet corn, then some mince pie a la mode, and a big cup of black coffee. That will last me until evening.

★ ★ ★

"Believe me, it's not very often that one of us girls gets an opportunity to look at the left-hand side of the menu without paying a bit of attention to what's printed on the right-hand side."

Mason glanced at Paul Drake and nodded. "It may be just as well to keep her out of circulation until the situation clarifies itself."

(Continued Tomorrow)

Blaze in Fairbanks Kills Biologist

FAIRBANKS, Alaska (AP) — Fire started by an unexplained explosion in a business-apartment building caused the death of a prominent University of Alaska woman about 46.

Damage was estimated at more than a million dollars.

★ ★ ★

The Lathrop Building, housing the Fairbanks Daily News-Miner, the studios of radio station KFAR and KFAR-TV and two floors of apartments in which 40 persons lived, was burned out above the first floor.

The fire was brought under control early yesterday, about seven hours after it broke out.

★ ★ ★

George Sundborg, editor of the News-Miner, was in his third-floor apartment when "an explosion of smoke" filled the upper part of the four-story building. He raced from his apartment to his office and sent a running account to the Associated Press over his Teletype equipment until smoke and water forced him to leave.

★ ★ ★

He telephoned the rest of the story from a building across the street.

The News-Miner was planning to publish today, using other facilities.

County Births

Following is a list of children born to Oakland County couples as recorded with the County Clerk's office. Only the father's name is used.

Pontiac

Charles R. Smith, 83 Prall.
Denny L. Pitts, 1588 Orchard.
William C. Pfahlert, 318 Clayburn.
Richard A. Perreault, 1493 Rivona.
Donald D. Pyle, 3591 Fort.
John M. Pambid, 157 W. Longfellow.
Ellington E. Putman, 585 Kettering.
John S. Parker, 2165 Pontiac.
Roy L. Pyle, 1027 Lakeview.
Reese Paul, 3 Hess.
Lyle J. Peltier, 3733 Lincolnshire.
Ronald E. LaBarge, 453 N. Perry.
Donald E. Lafnear, 8475 Lake Vista.
Ervil E. Latimer, 5556 Clinton River.
Jerome B. Libby, 469 Mt. Clemens.
Henry R. LeBurn, 412½ Huron.
Edward C. Linton, 1227 Deslax.
Richard LeMarbe, 1048 LaSalle.
John J. Lessard, 1741 Lakeland.
Garry L. Looney, 2941 Silver Hill.
Richard R. Lovelace, 3436 Dexter.
George E. Madgwick, 100 Seneca.
Albert E. Mann, 1008 Lakeview.
Elnue Shurn, 250 Harrison.
James B. Nachtegall, 77 Bloomfield Terrace.
Gerald E. Overbaugh, 16 W. Parmount.
Robert J. Olin, 4011 Arcadia Park.
Saburo Okimoto, 3860 Walnut Lake.
John M. Odea, 405 S. Merrimac.
Hurles E. Pace, 1305 Giddings.
James M. Blackwell, 30 Cadillac.
Joseph W. Blaylock, 142 S. Merrimac.
Albert W. Foster, 233 W. Hopkins.
Johnny C. Foster, 80 Sheridan.
Rex E. Foster, 2415 Garland.
Russell R. Fox, 5231 Eastview.
Marion W. Green, 3642 Dephew.
Jerry L. Sigler 57 S. Jessie.
Raymond E. Shepherd, 25 Lexington.
Kenneth J. Shepley, 7409 S. Shaker.
Dietrich G. Scheppelmann, 660 Emerson.
Ordera H. Smale, 6809 Forestlawn; (twins).
Norman K. Schumacher, 808 Mt. Clemens.
Hugo L. DeVito 4011 Baybrook.
Willis K. Devo, 1340 W. Square Lake.
Richard E. Donner, 575 Bradford.
Donald E. Dowis, 6347 Harriet.
Herbert M. Drake, 49 E. Strathmore.
Donald R. Drouillard, 4178 Silver Birch.
Francis W. Dumont, 722 E. Mansfield.
John A. Carlson, 5176 Pontiac Lake.
Charles E. Cook, 6981 Mathers.
David M. Cook, 187 Exmoore.
Bert F. Cummings 91 Pine Grove.
Bill R. Davis, 1821 Revere.
Truman L. Davis, 966 Myrtle.
Irvan P. Douglas, 790 Palmer.
Cornelous Edwards, 498 Nevada.
William H. Eloby, 48 Murray.
Melvin Eller, 1067 James K.

Drayton Plains:

Robert L. Fleming, 6472 Barker.
William L. Garfield, 3350 VanZandt.
William D. Coel, 3670 Aquarina.
Ezra J. Fields, 4749 Meigs.
John D. Watkins, 4202 Dixie Hwy.
LaVern D. Tottingham, 4337 Walton.
Robert T. Seurynck, 2198 Shawnee.
Norman E. Andress, 4606 Meigs.
Joseph E. Bersche 2242 Seeden.
Dale V. Bratt, 4382 Seeden.
William F. Brinkman 2363 Maplecrest.
Charles J. Davis, 3829 Anoka.

Harvard University says it has the largest university library in the world — more than six million books and pamphlets.

LOVE THAT DELICIOUS Smirnoff SCREWDRIVER



Delicious ice cold orange juice —and Smirnoff the Vodka of Vodkas

80 & 100 Proof. Distilled from grain. Ste. Pierre Smirnoff Fils. (Div. of Heublein), Hartford, Conn.



FLUFF-DRY SERVICE

Make Mondays Sunny-days

What a relief to send all your family wash to Pontiac Laundry! Oceans of gentle suds and many rinsings make it oh-so-bright! Clothes and towels are fluffy dried and folded. Then when Careful Dan returns them there's almost nothing left to do. Wouldn't you like this service?

Free Plastic Bag with Dry Cleaning

PONTIAC Laundry

DRY CLEANERS

7-Hour Service at Our 2 Locations

540 S. Telegraph Rd.
2682 West 12 Mile — Berkley



DON FRASER

Call FRASER

To BUY or SELL REAL ESTATE

Representing

Bateman & Kampsen Realty

FE 4-0528 OR 3-5021

KRESGE'S Discount Camera SHOP
DOWNTOWN STORE ONLY

SAVE FILM SALE SAVE

KODACHROME

	List	Our Price
• 8mm Roll	$2.40	$1.59
• 8mm Mag.	$3.75	$2.65
• 35mm--20 Exp.	$1.85	$1.22
• 35mm--36 Exp.	$2.60	$1.71

KODACOLOR 620-120-127 $1.25 99¢

BLACK & WHITE JUMBO PRINTS 3c EACH

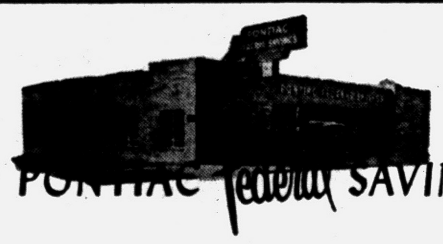

PONTIAC Federal SAVINGS

IT'S NO SECRET . . . HOW SANTA DOES IT!"

Many a Santa meets the "great expectations" of loved ones at Christmas as simple as this:

CHRISTMAS CLUB FUND

Saving weekly amounts to have ready cash for Christmas 1958!

Start Yours Today

Pontiac Federal Savings

HOME OFFICE: 761 W. Huron St.

ROCHESTER: 407 Main St. PONTIAC: 16 E. Lawrence St.

Special

Sanders Thanksgiving Good-Things-to-Eat



Decorated Thanksgiving BUTTERCREAM LAYER CAKE

A fine-textured, yellow-batter cake, filled and frosted with luscious buttercream. Beautifully decorated for Thanksgiving.

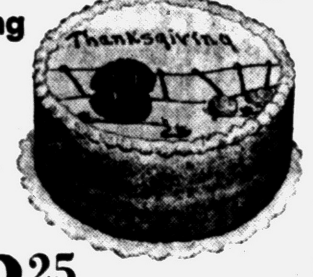

TUESDAY AND WEDNESDAY ONLY $2.25

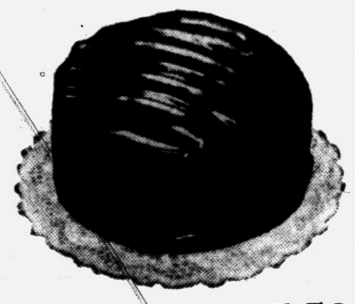

DEVILSFOOD BUTTERCREAM LAYER CAKE

Delicious devilsfood topped with buttercream, then frosted all over with creamy chocolate icing.

Regularly $1.75

SPECIAL WEDNESDAY ONLY $1.59



FANCY FRUIT STOLLEN COFFEE CAKE

A delicious, old-fashioned fruit-filled coffee cake, topped with sugar icing and selected chopped fruits and

TUESDAY AND WEDNESDAY ONLY 99c



Sanders Stores and 43 National Super Markets

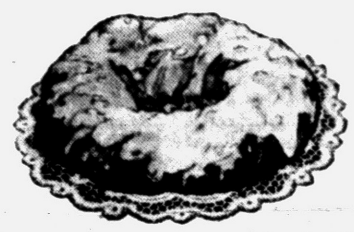

ALMOND TEA RING

A famous coffee cake at a bargain price for your Thanksgiving breakfast.

Regularly 69c

SPECIAL WEDNESDAY ONLY 51c

ASSORTED SALTED NUTS

Almonds, filberts, cashews, Brazils, and pecans.

SPECIAL WEDNESDAY ONLY $1.49 LB. BOX

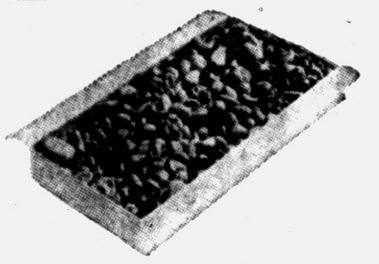

Regularly $1.85 lb.



PUMPKIN PIE

The traditional Thanksgiving pie—teeming with tempting, spicy goodness!

SPECIAL WEDNESDAY ONLY 69c

Regularly 75c

MINCE PIE

The tender flaky crust is filled with Sanders own full-flavored mincemeat, brimming with choicest fruits and spices!

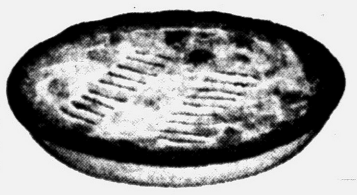

SPECIAL WEDNESDAY ONLY 83c

Regularly 90c

Sanders SINCE 1875

Where Quality Costs You Less

Visit the Sanders Department in your nearest National Super Market

685 East Boulevard, and a Sanders Store in the Tel-Huron Shopping Center, Pontiac
2375 Orchard Lake Rd., in Sylvan Lake • 4889 Dixie Hwy., in Drayton Plains
3415 Elizabeth Lake Road in Waterford Township

HOME OWNERS!

Ask us about:
The NEW type of home owners' insurance. All your policies in one with only one expiration date!

FIRE — WIND — THEFT — LIABILITY — ETC.
DWELLING AND FURNISHINGS
SAVE UP TO 25%

See or Call
MAYNARD JOHNSON
GENERAL INSURANCE
807 Community National Bank
Phone FE 4-4523

Road Deaths Hit 3½-Year Low

5 Die During Weekend; Same Date Last Year Claimed 24 Lives

By THE ASSOCIATED PRESS

Five persons died in weekend traffic accidents in Michigan—the lowest weekend count in at least 3½ years.

The state police safety and traffic division at East Lansing said the previous low in recent years was six deaths the first weekend in June, 1954.

★ ★ ★

On the pre-Thanksgiving weekend last year 24 persons died in traffic accidents.

State police had no explanation for the unusually small number of weekend traffic deaths. Traffic flow and enforcement were about normal.

Melvin Reddick, 55, Drayton Plains, was killed Saturday when struck by a car while walking across U.S. 10.

★ ★ ★

Otis Guy, 42, Blanchard, was killed Sunday when his car struck a tree in Isabila County.

Paul Gast, 43, Bridgeman, was killed Saturday night when his car crashed into a ditch near Bridgeman.

Walter Lee Viers, 25, Troy, was killed Saturday in a two-car accident near Pontiac.

★ ★ ★

Murel Wayne McFarlin, 32, Flint, was killed Saturday when his car struck a tree in Genesee County.

Jaycees to Pick Man of the Year

Call for Nominations of Males Distinguished for Leadership

The Pontiac Junior Chamber of Commerce is beginning its annual search for the outstanding young man of Pontiac.

★ ★ ★

Jaycees announced that nominations for the 1957 Distinguished Service Award (Outstanding Young Man of Pontiac) will be accepted beginning Wednesday. They should be sent to DSA Chairman, Pontiac Junior Chamber of Commerce, Box 210, Pontiac.

The award is given each year to the young man between 21 and 35 years who is judged to have contributed the most to general community welfare and who shows evidence of leadership and personal or business progress.

W. B. Neal, chairman of 1957 DSA arrangements, said the winner will be announced at the Jaycees' annual "Bosses Night" to be held in January.

Last year's winner was James F. Nye, of 883 Menominee Rd., manager of Nye Dairy.

Police Seek 4 Bandits in Theft From Driver

Bandits who stopped a moving car and robbed the driver are being sought by Pontiac police today.

★ ★ ★

Edward S. Yukawa, of W. Long Lake Road, Bloomfield Township, told police he was driving east on South Blvd. near Highland, when four men jumped in front of his car. When he stopped the men made him get out of his car at knife point and robbed him of $8, he said.

★ ★ ★

Yukawa said he saw a chance to break away and ran up the road with the four men pursuing him. At Franklin road and Fildew avenue, he ran to a private house and called the police.

Driver Walks Away From 'Worst' Wreck

NEWBURYPORT, Mass. (AP)—An automobile with a lone occupant hit a soft shoulder on a country road yesterday and here's what happened:

★ ★ ★

It bounded off the shoulder and struck a small tree, throwing the rear seat from the vehicle. It lost its rear wheels 15 feet beyond that. The back part of the body was sheared off 30 feet farther ahead.

★ ★ ★

The car continued another 150 feet where it crumpled up, a mass of wreckage.

City Marshal James E. Sullivan said it was the worst automobile wreck he had ever seen.

Kenneth D. Allard, 22, who said he had fallen asleep at the wheel, walked away from the wreck with only minor cuts and bruises.

Martha Stewart, Son Reported Feeling Fine

SANTA MONICA, Calif. (AP) — Actress and singer Martha Stewart and her newborn son, David Shelley III, are reported doing well in Santa Monica Hospital.

The 6-pound, 10-ounce baby was born Saturday. Miss Stewart and her husband, recording official Dave Shelley, also have a 16-month-old daughter, Colleen.

Miss Stewart said that after she returns home from the hospital she will prepare for a return to television acting and to her singing career.

First toll road in the U. S. is believed to have been one constructed in the state of Virginia in 1786.

Join our Christmas Savings Club for 1958, now!



PONTIAC STATE BANK
AVAILABLE AT MAIN OFFICE AND ALL FOUR BRANCHES

TILE SALE

1¢ Ea. Room Lots — PLASTIC WALL TILE — 1½¢ All Colors

LINOLEUM WALL TILE 54" Wide 29¢ running foot

LINOLEUM RUGS 9 x 12 Plastic Finish $4.95

Armstrong Shuffleboards $9.95 Set

FREE We Loan You Tile Cutters

Armstrong Gold Seal INLAID TILE Perfect Tile for Kitchen, Bath, Etc. 6½¢ ea. 9x9 Irreg.

ARMSTRONG ASPHALT TILE Enough Tile for a 12' x 15' area for only $15.00 — $3.75 Case of 80 Tiles

The Floor Shop
99 - 101 South Saginaw St. Open Mon. and Fri. 'til 9
PARK FREE IN OUR LOT IN REAR OF STORE

Let's TALK TURKEY

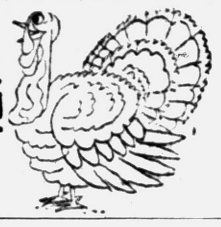

It takes more than a bountiful table of turkey, plum pudding and all the trimmings to make a Happy Thanksgiving . . . The warmth and comfort of your home is all important Thanksgiving day and every day throughout the Winter months. You can depend on Gee for quality fuel!

Be Assured of a Warm, Comfortable Home All Winter Long by Filling Your Coal Bin Now With Gee Kentucky Egg!

This ever popular fuel from the deep veins of the rich Kentucky coal mines is properly sized for convenient handling and quick starting. Yes! Gee Kentucky Egg will step up the heat in your home in double quick time giving you that added comfort so desirable in better fuels. The better part of the entire story is that Gee Kentucky Egg is economically priced so as to give you warmth, comfort and economy.

SAVE 50¢ a TON by ordering your coal in lots of two ton or more.

DO YOU HEAT YOUR HOME WITH FUEL OIL?

Our thirty years of serving Pontiac with better fuel has taught us that there is no substitute for quality . . . That is why we handle and recommend NEW MOBILHEAT with the amazing additive RT-98 for homes heated with furnace oil. May we deliver NEW MOBILHEAT to your home in our metered trucks? Dial FE 5-8181 today!

GEE COAL and OIL CO.
91 LAKE ST FE 5-8181

Think of it! NOW ONLY $19.88

THE LOWEST PRICE EVER!
FOR THIS WONDERFUL
LAUREL ELECTRIC BLANKET

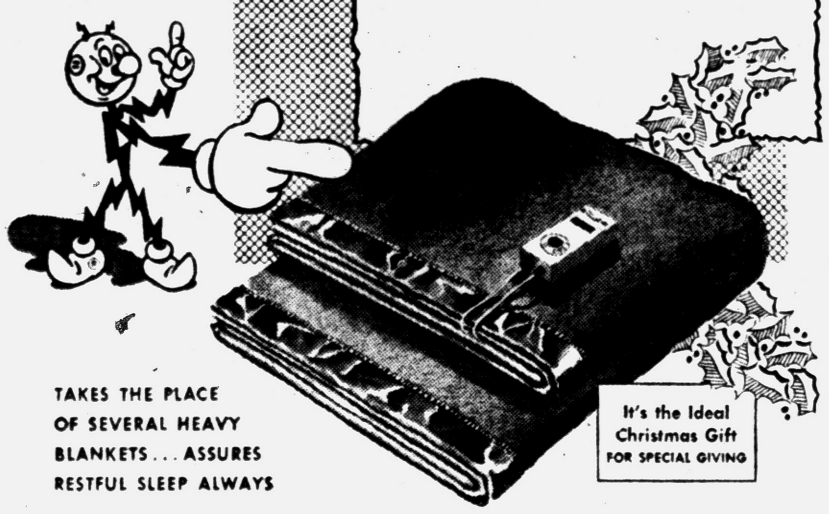

TAKES THE PLACE OF SEVERAL HEAVY BLANKETS... ASSURES RESTFUL SLEEP ALWAYS

It's the Ideal Christmas Gift FOR SPECIAL GIVING

ACT NOW DURING THIS SPECIAL OFFER! It's unlikely that Electric Bed Cover prices will be this low again.

★ AUTOMATIC ELECTRIC BLANKET (DOUBLE BED SIZE SINGLE-CONTROL) $19.88 RED ROSE BLUE GREEN LIME YELLOW

★ AUTOMATIC ELECTRIC BLANKET (DOUBLE BED SIZE DUAL-CONTROL) $24.88 RED ROSE BLUE GREEN LIME YELLOW

★ AUTOMATIC ELECTRIC SHEET (SINGLE CONTROL ONLY) $15.88 WHITE ONLY

CONSUMERS POWER COMPANY

Miller's Christmas Special

DRESS UP YOUR HOME IN Elegance with these MAHOGANY MASTERPIECES
All feature GENUINE LEATHER TOPS with 24 Carat Gold Hand Tooling



YOUR CHOICE Specially Priced $29.95 REGULARLY $39.95 to $49.95

SHEER ARTISTRY IN MAHOGANY . . . hand rubbed to a rich patina. Magnificent genuine leather tops hand tooled in 24K gold. Solid brass ferrules and casters.

ALSO AVAILABLE (NOT SHOWN) End Table $29.95 Matching Corner Table and Nest of Tables $39.95 Each. (Reg. $59.95)

TERMS TERMS

Choose Yours Now While Selection is Complete

MILLER FURNITURE

Christmas Layaway Small Deposit Will Hold

144 OAKLAND AVE. Open Every Day 9:30 to 5:30 — Friday 'til 9 P. M. CAREFUL FREE DELIVERY

Pontiac Jaycees Vainly Root for the Lions



Gene Doolin, Richard Fitzgerald and Bob Elert (left to right) board a chartered bus as the Jaycees take off for Briggs Stadium and the traditionally hard-fought game between the Detroit Lions and the Chicago Bears.



What's the score, fellas? From the looks on the faces of (left to right) Bill Treanor, Jim Shearer, Jim Huttenlocher and Roy Taylor (seated) you'd never guess that the Lions lost the game.

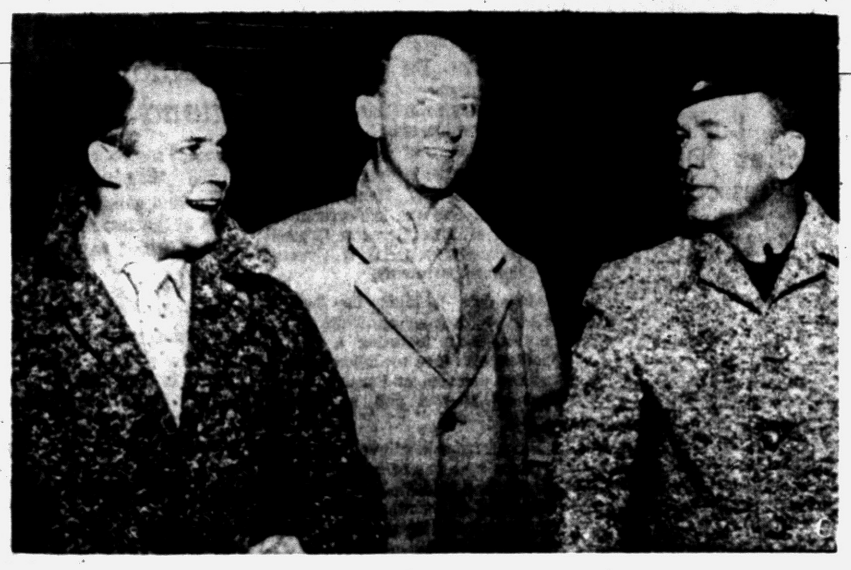

"Well, that sure was a good play," Norm O'Brien Jr. (left) seems to be saying to Dick Veazey and John A. Benson. Even though the Lions lost in Sunday's game with the Chicago Bears, the Pontiac Jaycees managed to have a good time.



Even the Lions president turned out to greet our Jaycees. Here Edwin J. Anderson (right) greets Les Langford (left), president of the Pontiac Jaycees, and Ben Hawkins (center).

Pontiac Press Photos by Tom Gerls

U. S. Gets Best Food and Drugs

But Progress in Products Means New Problems

By GEORGE P. LARRICK
(For Jane Eads)

Two questions frequently asked us are: "Just how good is the American food and drug supply?" "What can consumers do to help the Food and Drug Administration in its job of protecting the public?"

★ ★ ★

These questions are related. The foods, drugs and cosmetics used by the American people are the best that any nation has ever enjoyed in all history.

WORKING HARDER

The food, drug and cosmetic industries are working harder than ever to make further improvements in products, packaging and distribution. Changes are going on all the time. This is progress.

★ ★ ★

But progress also has a way of creating all sorts of new problems. More followup investigation must be done on the potent new drugs that are being released for sale today.

There are more steps in processing today's ready-to-heat-and-eat food products — which means more work for FDA inspectors.

★ ★ ★

There is an increasing use of food additives — small amounts of chemicals which help to keep foods crisp or prevent them from drying out, or becoming rancid or moldy, or which improve the appearance or the flavor.

LAW NECESSARY

This, too, is progress, but a law is needed which will require these materials to be thoroughly tested for their safety before they are tried out on the public.

★ ★ ★

We also need more scientists to research these new materials and problems which affect the public health and pocketbook.

And, of course, we always have that minority group of careless and criminal operators who keep us busy with law enforcement activities.

★ ★ ★

Congress is helping us in two ways—it is supporting an expansion program with increased appropriations and considering amendments to the law to take care of the chemical additive problem.

Personal News of Area

A weekend guest of Clara Gaylord of Miami road was Dorothy Walker of Washington, D.C.

★ ★ ★

Spending the winter months in Arizona and California are Mr. and Mrs. A. P. Webb of Liberty street.

★ ★ ★

Mr. and Mrs. Howard H. Droeser, formerly of Woodbine drive, Sylvan Shores, and Monroe street, have moved into their new home on Bow lane, Otter Hills.

★ ★ ★

At the University of Rochester, Rochester, N.Y., Joel Thome of James K boulevard has been pledged by Phi Mu Alpha, national music fraternity. A sophomore in the School of Music, Joel is studying music composition with a minor in percussion.

★ ★ ★

Enrolled this semester at Ferris Institute, Big Rapids, are Patricia Gail Zielke, daughter of Mr. and Mrs. Edwin A. Zielke of Berwick boulevard, and Alice Faye Reed, daughter of Mr. and Mrs. Guy Reed of Lakeview drive.

★ ★ ★

Mr. and Mrs. Leonard J. DePauw (nee Deanna Clemons) of South Johnson avenue announce the birth of a daughter, Kathleen Irene, Nov. 18 at St. Joseph Mercy Hospital.

Paternal grandparents are Police Lt. and Mrs. John DePauw of Argyle avenue. Mr. and Mrs. Paul Clemons of East Tennyson avenue are the maternal grandparents.

★ ★ ★

Announcing the birth of a daughter, Janet Marie, Nov. 22 at St. Joseph Mercy Hospital are Mr. and Mrs. Frank Lawrence of Howard street. Grandparents are Mr. and Mrs. Albert Graham of Allen street and Glenn Lawrence of Wesbrook avenue.

Learn Techniques of Home Nursing to Be Ready for Illness in the Family

(Editor's Note: Home nursing know-how is essential this winter for every family. Already one wave of influenza has struck; another possibly worse one lies ahead. With hospitals and doctors overtaxed, health authorities urge you to do what you can to care for yourself. NEA Writer Aileen Snoddy had the assistance of New York State Health Department officials in preparing this series of simple, basic home nursing instructions. This is the first of five articles.)

By AILEEN SNODDY
NEA Staff Correspondent

When illness hits a home, the best way to soothe a fevered brow is to know what to do.

Short illnesses usually do not call for hospitalization. In fact, by following simple home care instructions—prepared by experts—you can do your share in not adding another patient to overcrowded hospitals.

Influenza is another of the aches and pains that keep millions of Americans home for a few days each year. This year Asian flu is especially common in many communities. And it brings up an important question: When someone in your family is ill, do you know what to do to make him more comfortable?

A person who is ill needs the same care as one who is well. But this person often doesn't have the strength to help himself. It is up to you, or some member of the family, to help him.

As you all know, an ill person needs lots of rest. But so does the person caring for him. So that everyone is as happy as possible under the circumstances, plan a day's routine so that you both get plenty of rest. This is easier to do if you follow a simple routine of care.

This involves proper procedures in bathing, feeding, taking pulse and respiration and changing a bed of a sick person. Knowing how to do these properly will keep you from landing in bed the minute your patient is up and about.

When a person first becomes ill, call your family physician. Don't try to diagnose and treat the case. A visit from the doctor also will ease the daily routine because he can tell you what the patient should do for himself, such as go to the bathroom and wash himself. And he will leave instructions about medications and any special treatments.

Fit the patient's day into your day. Make him comfortable but don't let him be a tyrant and order you about until you drop from exhaustion. After all, how can you help him when you are at the point of needing help yourself?

There are basic things to consider in taking care of a patient at home:

1. Make the patient as comfortable as possible, in a bed by himself if possible. The room should be warm, but not hot, and aired periodically. When airing, protect the patient from drafts.

2. A patient must eat to recover his strength. However, serve simple foods and fluids frequently. Wash dishes used by the patient in hot, soapy water, and rinse in hot water. Or run them through regular cycles of a dishwasher.

There are times during the day when certain things should be done for the patient. Break a patient's day logically into morning, afternoon and evening care.

Before breakfast, take the patient's temperature, pulse and respiration. Help the patient to the bathroom or to use a bedpan if he is too weak or the doctor advises him to stay in bed. Bathing the patient's face and hands will make him feel better and it will be up to you if he cannot go to the bathroom. Also help him brush his teeth after meals.

After breakfast, the patient may want his bed bath. There is no set time when a bath should be given and a patient may like his at bedtime or in the afternoon. However, even a bath may be tiring for some patients. If this occurs, give him only part of the bath at one time. After the bath is a good time to change the bedclothing.

Afternoon care actually comes just before supper. It includes bathing the face and hands, a back rub and taking the temperature, pulse and respiration.

Now comes the most important period in a patient's day as far as he is concerned. It is making him combortable so he can sleep as naturally as possible.

Offer him some light nourishment, help him to the bathroom if necessary and help him clean his teeth. A change of gown and bedding may be needed. And if the patient is perspiring freely, sponge him. As a final step before saying goodnight, ventilate the room and see that it will be at a comfortable temperature for sleeping.

Next: Taking a patient's temperature.

Dear Tired:

Is He Spouse-Broken?



ABBY

DEAR ABBY: I am a divorcee myself so I have nothing against going out with men who have been divorced, but there is one man who has kept me on the string for over five years now. Some say he is legally divorced and others say he is "separated." He doesn't say. I wasted six years of my life on a fellow who was "separated" but with a divorce in the works and he finally went back to his wife and I don't want this to happen again because I'm not getting any younger. He is a handsome dog and I love him very much, but how can I find out if there is any future in it for me.

TIRED OF WAITING

DEAR TIRED: First—find out if that handsome dog is spouse-broke. Then . . . take it from there.

★ ★ ★

DEAR ABBY: I am a girl of 17 and when I go out with boys they get a little fresh. I have never been out with a boy in the last 3 months who has not gotten fresh. I don't let them get away with anything, but my girlfriend completely disagrees with me. She thinks if you want to be popular you should give a boy what he wants. Although I know you will say that I am right, could you please give me a good reason why?

IN DOUBT

DEAR IN DOUBT: Because most fellows who get fresh know that if they can get away with it—anybody else can—and who wants an "easy" girl?

★ ★ ★

DEAR ABBY: I am in love with a jet pilot. I just met him when he finished his training and every time I ask him about his past he says, "That's a long story . . ." He seems so nice and polite and everything. I can't imagine him having anything in his past that he would be ashamed of. Should I insist on knowing or should I just let it go? He is 22 and I am 19.

SUSAN

DEAR SUSAN: No matter how long the story is . . . tell him you want to hear it . . . ALL! Your jet pilot should straighten up and fly right.

★ ★ ★

DEAR ABBY: Two years ago I quit a perfectly good job as an Aid at the hospital to take a job caring for a man who was 90 years old. He has one sister who is 87 and he has no living children and neither has she. This old man is very rich and he told me if I came to work for him I would get his house and $5,000 if I stayed with him until he died. His health is getting better and I am not feeling too good. I took the job for less than I got at the hospital because of his promise. His lawyer has hinted around to me that maybe they will put me off and hire a male nurse for him. What about his promise to me? I am 61.

G. J.

DEAR G. J.: If you cannot afford the service of a lawyer, I suggest that you go to your local Legal Aid Society. You need some expert legal advice.

★ ★ ★

CONFIDENTIAL TO MOREY: Next time give MONEY. You know the size is right and so is the color!

★ ★ ★

If you have a problem, write to Abigail Van Buren in care of The Pontiac Press. She will be glad to answer your letter. For a personal reply, please enclose a stamped self-addressed envelope.



MRS. EDWARD A. BENTLEY

Married Saturday in First Presbyterian Church were Donnalee P. Anderson and Edward Allen Bentley. The bride is the daughter of Mr. and Mrs. Albin T. Anderson.

Donnalee P. Anderson Weds in Candlelight Rite

White chrysanthemums banked the altar of First Presbyterian church for the Saturday evening wedding of Donnalee Patricia Anderson and Edward Allen Bentley. The Rev. William H. Marbach performed the candlelight ceremony before 200 guests.

★ ★ ★

Parents of the bride are Mr. and Mrs. Albin Theodore Anderson of Cass-Elizabeth road, and the bridegroom is the nephew of Mrs. William Edward Swinson of Columbus, Ga.

GOWNED IN SATIN

For her wedding the bride chose a floor-length gown of white satin trimmed with Alencon lace and featuring a portrait neckline. Her cap trimmed in seed pearls and Alencon lace held a full-length veil, and she carried a cascade arrangement of white roses.

★ ★ ★

Serving as matron of honor was Mrs. Harry Hartjen Jr. of Huntington Woods, and Sally Ayling of Grosse Pointe was the bridesmaid. Both wore waltz-length gowns of sea-mist green hand-embroidered silk organza with matching headpieces. They carried colonial bouquets of white chrysanthemums.

Harry Hartjen Jr. of Huntington Woods was the best man. Guests were seated by John Canavan of Birmingham and Arthur Kibiger of Grosse Pointe.

★ ★ ★

To receive guests at a Devon Gables reception Mrs. Anderson chose a waltz-length creation of rose Chantilly lace with matching accessories and a corsage of white and pink roses.

TO LIVE IN SOUTH

Before leaving on a trip to New York City the new Mrs. Bentley changed to a gray suit with matching accessories and a corsage from her bridal bouquet. The couple will live in Columbus, Ga.

★ ★ ★

Mrs. Bentley was graduated from Wayne State University and the bridegroom is a graduate of Georgia Institute of Technology.

Preparing Early Makes Yule More Meaningful to Children

By DR. DOROTHY WRIPPLE

Christmas has a way of pouncing out of the fall. It always seems to come before you are ready.

When you wake up to the fact that the big day is just around the corner there is a mad dash to get everything ready. Tempers are likely to snap during mad dashes.

★ ★ ★

This year get going early and make some leisurely preparations with the children. When you start early you'll have time to talk to the children about what Christmas means. It's a wonderful season and children need to be part of all of it—not just receivers of gifts.

PLAN DECORATIONS

About the first of December begin to plan your Christmas decorations. It is of course too early to set up a tree, but you could plan a creche or Nativity scene.

★ ★ ★

Talk about the Christmas story and let the children make animals and figures, trees and houses to represent the Nativity. As you work up a little scene your children begin to feel the spirit of Him whose birthday we celebrate.

Perhaps you won to buy a few figures, but don't buy too many. A homemade scene with figures molded out of clay, with pine cones for trees, will mean more to the children.

★ ★ ★

Your homemade Story of Christ will be worked over and played with for weeks before Christmas.

ADD NEW ITEMS

Plan some other decorations for the house and put them up as the children work on them. Try to add a few new items every day or so.

★ ★ ★

Make a big batch of Christmas cookies. Cut them in interesting shapes and decorate them with bright colored sugar. These can be stored until needed and make wonderful gifts for visiting children during Christmas week, or even before.

Perhaps some of the children would like to send a fancy decorated cookie as a Christmas card to a special friend.

Christmas cards can be planned well before Christmas. As much as you can, interest the children in making their own cards.

SOURCE OF PICTURES

If you have kept those that were sent to you last year many of them will supply pictures which the children can cut out and paste on cards or colored paper.

★ ★ ★

When children buy their cards let them make their own selections, deciding which card goes to which person. Let them sign their own names and stamp the envelopes.

Keep the children interested in doing things for Christmas, doing things for the family, for their friends and taking part in community plans.

★ ★ ★

Their interest in others helps to keep down the pitch of excitement in what is being done for them and it also helps to give them a real feeling of love and concern for others.

This, much more than receiving, is what we want our youngsters to feel about Christmas.

Story League Holds Meeting in Birmingham

Members of Pontiac Story League met in the Birmingham home of Mrs. Walter Hedley. Mrs. Oscar Schmidt reported on a program by Shamas McManus, Irish storyteller, at Detroit Public Library.

Mrs. R. K. Boggs discussed points to be observed in choosing a story. Story tellers at the Thursday evening meeting were Mrs. Schmidt, Mrs. Boggs, Julia Dalzell, Mrs. J. R. Shaffer and Mrs. Hedley.

For a Brand New You . . .
PERMANENTS
From $5.00
Also Machine, Machineless and Cold Wave
Styled Hair Cutting .... from $1.50

ANNALIESE BEAUTY SHOP
(Over Tasty Bakery)
80¼ N. Saginaw St. Open Friday Evening FE 2-5600

Noisy Kids Rob Couple of Slumber

Woman Advised to Explain Situation to Neighbor

By EMILY POST

"Dear Mrs. Post: I think the tenants overhead must be raising future Olympic champions in jumping. We really can't stand the loss of several hours' sleep in the morning. But how, in your opinion, is the best way to register a complaint?

"We asked our superintendent to tell them, but he refused, saying that he can't take sides with any of us. He has, however, confirmed what we suspected, that their children's room is directly over our bedroom. The Overheads are complete strangers."

Answer: I think it best to try to keep discussion of the situation between you and the Overheads. My suggestion would be to telephone or write Mrs. Overhead, which she would have no cause to resent, provided your request is reasonable and made without rancor.

You might say that after talking it over, you and your husband have decided it best to tell her about the early morning jumping in her children's room, evidently just over your bedroom, which makes it impossible for either you or your husband to sleep after 5 or 6 o'clock; and that you would be most grateful for whatever she could do to improve the situation.

"Dear Mrs. Post: When a man and girl go to a cafeteria for something to eat, shouldn't the man precede her so that when they reach the end of the line where the cashier is seated, he can pay for her food? If she goes first, it makes a rather awkward situation."

Answer: She should go ahead of him and when they get to where the cashier is, he merely leans forward and says to the cashier, "This lady is with me, please add her food to my, check."

"Dear Mrs. Post: What qualifies as head covering at an evening wedding?"

Answer: An arrangement of flowers or veiling, a lace scarf or any becoming hair ornament qualifies as head covering and is suitable.

Pam Mason Being Mistreated With Too Much Freedom?

By LEE BELSER

HOLLYWOOD (INS)—James Mason and his wife Pamela, are constantly under fire for the way they're raising their nine-year-old daughter, Portland.

Porty, a brilliant youngster who paints, dances, acts and writes with rare abandon, is, for the most part, allowed to do as she pleases.

"But," said James, " she is a very sensible girl. I don't think she takes undue advantages of her opportunities.

"We happen to be in the theater," he added, "and I think it is much better to allow a child to participate in her family's occupation rather than to grow up as a separate entity and suddenly have it all hit her in the face at the age of 18."

Porty, at the age of nine, is almost as well known as her celebrated parents and equally as competent.

Recently, she was invited on the spur of the moment to entertain at a party hosted by Dean Martin. She rose up out of the audience with icy aplomb, waltzed up to the stage and launched into a dance so sexy it would have turned Sally Rand green with envy.

★ ★ ★

This display, some people felt, was just a little too much.

"I'd be caught dead before I'd allow my child to do a thing like that," one shocked mama declared.

But Pamela Mason brushed this off with:

"We have done what we think best for the sort of life we have to lead.

"Porty has a natural gift for music and rhythm," she added. "I think the black dress she was wearing made the dance look sexier than it really was."

Pamela also volunteered the information that by allowing Porty to express herself to the limit, she had hoped the child might not become an actress.

"After all," she said, "James and I don't think it's the greatest profession in the world."

Pamela called the criticism of their child raising "terribly unfair" and added:

★ ★ ★

"People say we're too English, rude, boorish and that Portland is our victim. If she were anyone else's child they would not say a word.

"Actually we feel it's more sensible," she went on, "to expose her to as much as possible while she is still under our protection. We feel, in that way, she will be much better equipped to face the world."

The little blonde glamour girl will be in the limelight again soon when she appears with her dad in a new film, "Cry Terror," in which James plays one of his rare sympathetic roles. She's also doing a TV series, "This Is Alice," for Desilu.

Married Saturday in Trinity Lutheran Church, Utica, were Jean Henderson and Lloyd E. Graves. Mr. and Mrs. Ernest W. Henderson are the bride's parents, and the bridegroom's parents are Mrs. Bernetta Graves and C. W. Graves.



MRS. LLOYD E. GRAVES

Jean Henderson Speaks Vows With Lloyd Graves

In a candlelight ceremony Saturday evening Jean Henderson and Lloyd E. Graves were united in marriage. The Rev. Louis G. Heinecke performed the ceremony in Trinity Lutheran Church of Utica before 200 witnesses.

★ ★ ★

Parents of the bride are Mr. and Mrs. Ernest W. Henderson of Rochester, and the bridegroom is the son of Mrs. Bernetta Graves of Woodale street and C. W. Graves of Clinton Apartments.

For her wedding the bride chose a floor-length white silk taffeta gown featuring a fitted bodice with lace medalion insets at the neckline and waist, long pointed sleeves and a chapel train.

Her shoulder-length veil was held in place by a cap of lace and seed pearls. The bridal bouquet was of white fugi chrysanthemums, white stephanotis and ivy cascading from a prayerbook.

★ ★ ★

Mrs. Donald Lynch of Royal Oak as matron of honor wore a silver blue street-length dress with fitted bodice, flared skirt and midnight blue velvet cummerbund. Completing her costume were a midnight blue velvet headband and a spray arrangement of bronze chrysanthemums.

Mrs. James Henderson of Clawson, bridesmaid, was gowned like the honor attendant.

Gerald Alverson of Rochester was the best man. A brother of the bridegroom, Floyd Graves, and Jack Wilcox of South Bend, Ind., seated the guests.

For a reception in the church parlors Mrs. Henderson chose a toast-colored lace gown with black accessories and an orchid corsage. The bridegroom's mother chose a navy crepe gown with light blue accessories and an orchid corsage.

★ ★ ★

Before leaving on a trip to northern Michigan, the new Mrs. Graves changed to a black tweed dress with red accessories. The couple will live in Rochester.

Mrs. Henderson is a graduate of Western Michigan University where she is affiliated with Alpha Chi Omega sorority.

Allemanders Attend Dance

Over 85 members and guests of the Allemanders Square Dance Club gathered to promenade at the Isaac Crary Junior High School Saturday evening.

★ ★ ★

Caller for the event was Sam Joan. Music was furnished by a local orchestra.

Mrs Clarence Huemiller and Mr. and Mrs. Dave Moran were guests at the dance.

Elizabeth Degg Becomes Bride of Edward E. Sage

St. James Church, Ferndale, was the scene of the wedding uniting Elizabeth Jean Degg and Edward Eugene Sage. Approximately 175 guests witnessed the Saturday morning ceremony.

★ ★ ★

The bride is the daughter of Mr. and Mrs. Laurence A. Degg of Oak Park, and the bridegroom's parents are Mr. and Mrs. Fred Sage of Kenilworth avenue.

Elizabeth wore a floor-length gown of white Chantilly lace over satin featuring a Sabrina neckline, long tapered sleeves and a bouffant skirt. Her fingertip veil was of French illusion, and she held an arrangement of white carnations. Pearl earrings were her only jewelry.

Joanne Degg, sister of the bride, wore a gown of pink Chantilly lace over taffeta with a floor-length bouffant skirt for her duties as maid of honor. Pink carnations composed her bouquet.

★ ★ ★

The bridesmaids, Mary Ann Urbanck and Mabel Reum of Berkley, wore blue Chantilly lace over taffeta and carried blue carnations. Flower girl Janice Nicholls wore a bouffant floor-length frock of pink net over pink taffeta. Pink carnations were her flowers.

Larry Hall of Oxford served as best man. Ronnie Klobnock and Larry Degg of Oak Park, brother of the bride, seated the guests.

For a 7 p.m. reception at the IOOF Temple, Ferndale, Mrs. Degg wore a teal blue Chantilly lace dress over taffeta accented by a blue sash which formed a bow at the back.

★ ★ ★

The bride chose a two-piece ensemble with black accessories for the couple's wedding trip.

A giant vacuum cleaner which speeds along at 25 m.p.h. sweeps U.S. jet runways clean.

Plain Cooky Made Rich With Butter

Mrs. Lee's Recipe Makes Drop Bits or Pressed Treats

By JANET ODELL
Pontiac Press Home Editor

We know you are beginning to collect interesting cookie recipes in anticipation of the Christmas season asead. This Vanilla Wafer recipe from Mrs. Edwin Lee of Walled Lake can be for drop cookies or for cookies in a press.

Mrs. Lee's interests, outside of her family, are nature study, painting and drawing. She did a great deal of detailed work on the house she and her husband built.

VANILLA WAFERS
By Mrs. Edwin Lee

½ teaspoon salt
1 cup sugar
1¼ cups butter or margarine
2 eggs
3¼ cups sifted flour
¾ teaspoon vanilla

Mix ingredients together. Do not overbeat. Drop on ungreased cookie sheet. Or chill and force through a cookie press. Bake 10-12 minutes at 400 degrees.



Here's a package of eight patterns that will please all needleworkers, for the patterns are for items that may be made all year 'round. You'll want one for your own use, and others for Christmas-giving to your 'needlework' friends. Price — $1.00.

C-107 contains 8 complete patterns for crochet, embroider, knit and sew items.

Send $1.00, your name, address and the Pattern Number to Anne Cabot, The Pontiac Press, 372 W. Quincy Street, Chicago 6, Illinois.

Have you a copy of our 1957 Needlework Album? It contains fifty-six colorful pages showing many pretty designs; plus directions for making 3 crochet items and a quilt. Only 25c a copy!

Want to Seem Younger? Abide by These 'Don'ts'

Spend More Time Planning the Future Than Remembering the Past

By RUTH MILLETT

If you want to seem younger than you are — Don't wonder out loud what the younger generation is coming to, or cluck about how "silly" their enthusiasms are.

Don't decry change, for no better reason than that you are used to the old way.

Don't turn down spur-of-the-moment invitations simply because it might rush you a little to get ready.

Don't keep comparing the way things are with the way they used to be, always trying to prove the old days were better in every way.

Don't talk about sad things if you can possibly find a topic that will make cheerful conversation.

Refuse to go into detail about the state of your health when you are asked the innocent question, "How are you?"

Don't complain about the noise of children or get in a dither because a neighbor's cat or dog gets in your yard occasionally.

Don't talk about how old you feel.

Don't do more than your share of the talking.

Share your enthusiasms with others only if they seem genuinely interested.

Find all you can to praise and admire in others, and try not to even think about others' shortcomings and faults.

Don't make conversation out of the things you don't like or that irritate you. And try to keep those things to a minimum.

★ ★ ★

Don't feel sorry for yourself when you are lonely. Instead, try to do something for someone who is lonelier or worse off than you are.

Don't spend more time remembering the past than in planning for the future.

Dance Schedule

Members of executive board of New Citizens League of Pontiac met in the Seebaldt avenue home of Mr. and Mrs. Roman Gravilla. Plans were completed for the annual Dance of All Nations to be held Friday in Elks Temple.



The severe sophistication of black can make the petite bundle of femininity look mousy. But softly-draped dark crepe, with the graceful beauty of chic bow placement, and the tiny person becomes the darling of the evening.

June Gudenau, John H. Rivard Exchange Vows

Residing on Henry Clay avenue following their marriage at St. Hugo of the Hills Church are Mr. and Mrs. John Howard Rivard. Mrs. Rivard is the former June Gudenau of Woodward avenue.

★ ★ ★

The bride wore a navy blue suit with white accessories and a white orchid corsage for the Nov. 16 ceremony. Her matron of honor, Mrs. Eugene Foote, wore a gray suit with black accessories and an orchid corsage.

★ ★ ★

The best man for the occasion was James Hall, at whose Longfellow avenue home the reception was held. Mrs. Hall is a niece of the bridegroom.

Thanksgiving . . . a day for giving thanks
Let's all put on a new, clean appearance for this special day . . . bring your Thanksgiving Day clothes in today for cleaning.
The Choice of Pontiac
FOX DRY CLEANERS
Monday thru Friday 7 a. m.-6 p. m.
Saturday 8 a. m. - 6 p. m.
27 years of quality dry cleaning
710 W. Huron FE 4-1536

6 ways more comfortable, more flattering . . . .
NEW "ROMANCE" BRA
by Formfit $2.50
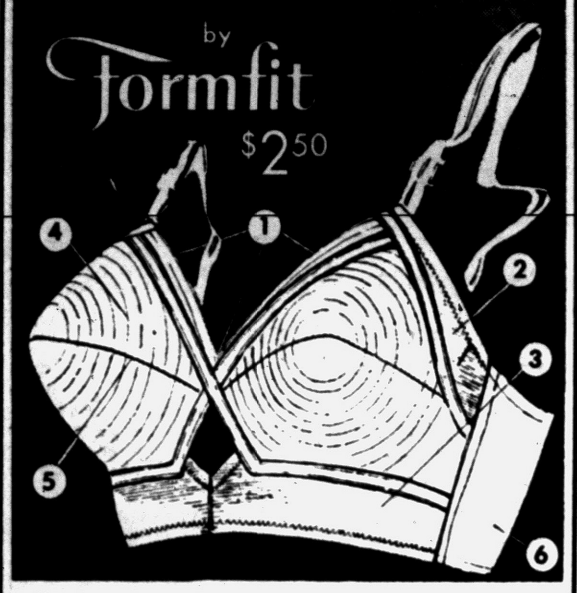
6 features for fabulous fit . . . count them!
1 Equalift supporting straps for balanced uplift, definite separation!
2 Elastic under-arm for no-gap fit!
3 Adjustable elastic bottom band fits snugly yet breathes with you!
4 Circle-stitched cups keep their shape and yours!
5 Ladder-stitched cup sections give smooth line under all fashions, are always comfortable!
6 Elastic back-strap releases give freedom for no-bind movement!
For a new fashion figure in new comfort, wear "Romance" Bra No. 562. Six special features give superior fit, wonderful shaping. Added plus, fine white cotton broadcloth that wears longer, washes so easily. 32A to 38C. Ask for the NEW "Romance" bra.
Let our graduate corsetier help you to a proper fit.
Free Alterations
BOBETTE CORSET SHOP
CHARGE ACCOUNTS INVITED
14 N. Saginaw St. (Strand Theater Bldg.)

HAIRCUT and STYLE *go hand in hand*
Want a hairdo that is easy to care for? The Secret is in the
CUTTING and SHAPING
ALL PERMANENTS 3.75
Complete with Cut and Set
NONE HIGHER
You Get All This:
★ Custom Haircut
★ Permanent by An Experienced Licensed Operator
★ Styled Set
★ Our Famous Guarantee, a Complete Wave for $3.75, None Higher

HOLLYWOOD WAVE SHOP
78½ N. SAGINAW (Over Bazley's) FE 8-3560

Christmas Special . . .
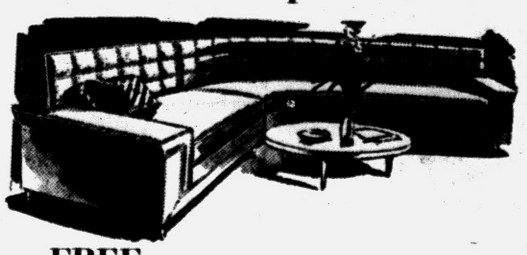
FREE
with each purchase of a new, or reupholstering of, a 2-pc. living room suite for $180, we will cover 6 dining room chairs or an ottoman.
Each Is a $25 Value
Your chair and davenport covered for . . . **$180**
A $250 Value
Others your chair covered low as $35 your davenport covered low as $80
10-DAY DELIVERY SERVICE
Easy Budget Terms or 90 Days Cash
complete line of latest materials: nylon, friezes, mattellese, etc.
No Payments 'til Next Year
William Wright
270 Orchard Lake Ave. FE 4-0558
Furniture Makers and Upholsterers Serving Pontiac Over 24 Years

WILLIAM K. COWIE
Custom Upholstery
25 Years of Practical Experience
252 S. Telegraph FE 4-2857
½ Block South of Voorheis

SPECIAL MOTHER and DAUGHTER CULTURED PEARL NECKLACES
Pamper Your "Girls" with Cultured Pearls!

$69.95 Value! 2 NECKLACES FOR $39.95
$59.95 Value, 2 Necklaces for $39.95
Pendants Alone $5.95
Above Prices Include Fed. Tax
For Mother . . . the finest of cultured pearls with 14-Karat gold clasps.
For Daughter . . . cultured pearl pendant on 14-Karat Gold Chain Necklace. The TEEN-AGE rage, coast to coast.
Both for about ½ the price of the pearl necklace alone . . . the perfect sale of Christmas gifts for your favorite "girls".
LAYAWAY NOW FOR CHRISTMAS
Connolly's JEWELERS
16 W. Huron St., Pontiac FE 2-0294

Improves Business, Social Relationships

Trained Memory Boasts Many Advantages

By JOSEPHINE LOWMAN

Meeting and talking with Dr. Bruno Furst, distinguished memory expert, was one of the most delightful and interesting experiences I have had. He and Mrs. Furst, herself an expert, estimate that they have about 80,000 students.

* * *

This includes those in their New York City classes at Brooklyn College, Denver University, the McGeorge College of Law in Sacramento, Calif., widely scattered adult education centers and thousands all over the world who learn through correspondence course.

A lot of folks must want to remember a lot of things. Or more accurately, many people are smart enough to realize that one's efficiency and effectiveness in business and public relations, as well as success and happiness in social life and the home, are diminished by the inability to remember.

Just to give you an idea of the variety in types and professions, the following is a list of pupils taken from the Fursts' current classes: Executives of all sorts, an office engineer, a manufacturer, an Oriental rug wholesaler, a laboratory technician, a doctor, a legal stenographer, a registered nurse, a sales representative, a banker, an interior decorator, students, a real estate promoter, lawyers, teachers, an artist, a police sergeant, a hairdresser, a handwriting expert, a professional gambler in Las Vegas, a funeral director, an insurance salesman, and lots of housewives.

* * *

Then there are some famous alumni such as Red Buttons and Rear Adm. Redfield Mason, who won 100,000 dollars on a TV quiz program.

GENIUS UNNECESSARY

I asked Dr. Furst if one must have a superior or better than average intelligence in order to perform the feats in memory which his students are capable of after just 10 short weeks. He assured me that this is not so. He said, "Anyone who can read and write and will practice my technique can do it."

Dr. and Mrs. Furst are nothing like the bald-headed man who was selling hair tonic. They can identify all of their 500 New York City students by name one week after they enroll for the course.



After 10 lessons from Dr. Bruno Furst, the Furst graduates can memorize the gist of each page in a magazine in around 20 minutes.

Dr. Furst also can shuffle a deck of cards, look at them for only a few seconds, and then give the sequence forward and backwards. I would hate to play bridge with him. As a matter of fact he does not play, probably because it would be an unfair advantage. He prefers chess.

At the end of 10 weeks, or 10 lessons, the Furst graduates can memorize the gist of each page in a magazine in around 20 minutes, meet 40 or 50 strangers and remember their names, remember long lists, all sorts of dates, faces, and myriad other facts and information. It is really just short of magic.

To put it simply, Dr. Furst said, "When you hang up your hat you put it on a hook. You must also put things you want to remember on hooks which you have established in your mind. Then when you want to pluck something from your mind you find the right hook and take it off."

ON ONE ENGINE

This interview made me feel as though I am flying on one engine and I could certainly use four!

* * *

This is seriously interesting to me because I believe so completely that the mind must be subjected to mental gymnastics of some sort if it is to remain youthful.

Dr. Furst also said, "There is no good or bad memories—just lazy ones." He convinced me that anyone can learn to remember 80 per cent of what he reads and hears rather than the 10 or 20 per cent it is now estimated the average person remembers.

I inquired as to the ratio between men and women in his classes and was surprised to learn that it is about 50-50. I had thought that many more men than women would be enrolled. I suppose because I had been viewing this mainly as a business asset. On second thought, of course, a good memory is extremely important in the home.

* * *

Thousands of housewives take the Furst memory course. These women find that the ability to remember is a tremendous asset. After being graduated they can remember the names of a group of strangers to whom they are introduced—and keep remembering them. They can also remember all sorts of facts about the families and interests of these strangers.

TREMENDOUS AID

You can imagine what a tremendous aid this is in social life as well as in club work and civic organizations. Some women take the course to improve their bridge game.

* * *

We all know that forgetting details is one reason for fatigue and hecticness in running a home, in housework and child care. So often we have to dash about at the last minute because of this. Imagine being able to remember a list of 20 things without trouble and keeping important dates from a mental calendar as these women can!

The Furst course in memory and concentration also seems to give marital bliss a boost. One woman wrote Dr. Furst that it has made a big difference in her marriage because now she never forgets what her husband tells her to do and therefore he is no longer irritated.

The course even helped one woman remember her husband. She wrote, "I am finding your course very helpful, interesting and well worthwhile. I now seem to collect my thoughts better and much quicker.

"At 11 a.m., I drive to get my husband. He works the swing shift. I used to forget him." This he did not find humorous. He thinks the course is great and is much happier with his shorter waits."

* * *

Tomorrow: "Expert Says Memory Does Not Deteriorate With Age."

Program Presented by Chorus

First Concert of Season Given at Four Towns

Pontiac Women's Chorus gave its first concert of the season Sunday evening in Four Towns Methodist Church. The chorus offered a program of religious and secular numbers.

In keeping with the holiday season, one of the selections was "Prayer from Hansel and Gretel" featuring the solo voice of June Melkonian.

"Go Tell It on the Mountain" heralded the approaching Christmas season, and the familiar "Through the Years" by Vincent Youmans was included in the program.

SOLO SELECTIONS

Soprano soloist Mary Leonare, accompanied by Charles Wilson, sang a group of songs. George Scott, baritone, accompanied by Eugene Gettler, sang "Songs of Travel."

* * *

A barbershop quartet composed of Elaine Keinert, Velva Wolfe, Dorothy Tallerday and Alice Obsher added a bit of variety to the evening.

George Scott directs the chorus and Mr. Gettler is the accompanist. The group is affiliated with Pontiac Parks and Recreation Department.



Here is a lovely, feminine slip, designed to fit the half-size figure perfectly. Neat panties to match are sew-easy.

* * *

No. 8163 with Patt-O-Rama is in sizes 12½, 14½, 16½, 18½, 20½, 22½, 24½, 26½. Size 14½, 35 bust, slip 2¾ yards of 35-inch; 4 yards wide lace; panties, 1¼ yards 35-inch, 2 yards narrow lace.

For this pattern, send 35c in coins, your name, address, size desired, and the Pattern Number to Sue Burnett, The Pontiac Press, 372 W. Quincy Street, Chicago 6, Ill.

* * *

Send 25 cents more with your pattern order for the new Fall & Winter '57 issue of our pattern magazine Basic Fashion. Inspiring and so practical for every home sewer.

Talk on Magazine Given at Hawthorne

A talk concerning the National Parent-Teacher Magazine by Mrs. Raymond Lehman was featured on the program at a get-acquainted luncheon sponsored by the Hawthrone School PTA.

On the same Thursday the fathers of the PTA entertained their sons at a Fun Night gathering.

Dr. Kontz Speaks to Bethany Women

"Here in America" was the topic of guest speaker Dr. Emil Kontz when the Women's Society of the Bethany Baptist Church met recently in the church parlors for a luncheon served by the Martha Group.

Dr. Kontz, pastor of Birmingham's First Baptist Church, and Mrs. Kontz were chosen by the Baptist World Alliance to redeive Hungarian refugees at Camp Kilmer, U. S. Army Reception Center in New Jersey.

CAR Welcomes New Member

Susan Trousdale was received as a new member of Colonel Stephen Mack Society, Children of the American Revolution, when that group met Thursday in the West Iroquois road home of Mrs. Everett Peterson.

Ora Hallenbeck spoke on her recent visit to a DAR school in South Carolina. Tray favors were made by members to be sent to children in local hospitals. Mrs. Frank Allen was a guest.

Beverly A. Hyatt Wears Taffeta Gown for Wedding

Beverly Ann Hyatt and Donald E. Ward were married Saturday evening in Bethany Baptist Church. She is the daughter of Mrs. William Hyatt of Calvert street, and his parents are Mr. and Mrs. Ray Ward of North Genesee avenue.

* * *

For her wedding the bride chose a floor-length gown of taffeta with a fitted bodice and square neckline. The bouffant skirt was accented by a front panel.

A seed pearl crown held her fingertip veil of nylon tulle, and she wore a pearl necklace and earrings. White roses on a white pearl Bible were carried by the bride.

Mrs. Marvin Fletemier, sister of the bride, was matron of honor wearing a ballerina-length gown of coral taffeta.

* * *

Other attendants were Mrs. William Joss, Mrs. Robert Woodworth and Mrs. Duane Hyatt. Their gowns of white taffeta were styled identically to the honor matron's. They carried coal muffs with white feathered carnations and ivy.

Mary Alice Hyatt, niece of the bride, performed the duties of flower girl in a white dotted Swiss dress trimmed in Madrid lace.

ASSIST BRIDEGROOM

Harold Ward, brother of the bridegroom, served as best man. Ushers were Marvin Fletemier of Royal Oak, Ray McGregor, Paul Jankovsky and Robert Ward.

* * *

Mrs. Hyatt chose a lace sheath dress in toast color with pink accessories and a pink rose corsage for her daughter's wedding.

A brown brocade dress with a peach-colored rose corsage was the choice of Mrs. Ward.

A reception was held in the church parlors, following which the new Mrs. Ward changed to a beige wool dress with green accessories for a honeymoon trip to Florida. The couple will reside on Fernberry street.

Sunset Club Meets

Sunset Club met Thursday afternoon at Wilson School. Following a cooperative dinner, John Streit showed travel pictures.

This Year Give—
GOOD HEARING
—The Priceless Gift



S. W. Williamson Acoustician

Give your deafened loved one a new life—a life filled with the thrill and joy of easily hearing the voices of family and friends by giving an

Accoustican Hearing Aid
"Complete Range of Prices"
Free Trial . . . Time Payments

Hearing tests made in your home or office without cost or obligation.

Phone or Write for Information or Appointment

FITZPATRICK'S PHARMACY
FE 8-2383 FE 3-7171
33 W. Huron Riker Bldg.

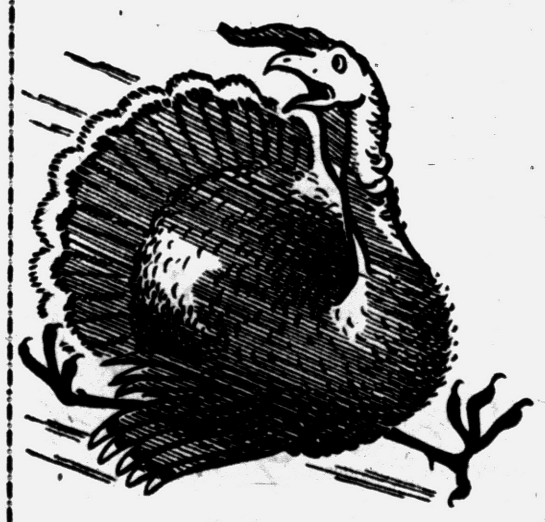

Well . . . I see it's about that time again. I always say a bird in the brush is worth two in the hand . . .

Ted's
Woodward at Square Lake Rd.

SPECIAL SELLING
LEATHER ZERO BOOTS
Made to Sell for Much More!
7.90



Black, Beige, Wine or Grey with lightweight foam-crepe sole, moth and mildewproof shearling lining and collar you can wear up or down. Narrow 6 to 9. Medium 4½ to 9, 10.

Arthur's
Shoe Salon—Mezzanine

FLOWERS—
The Living Tribute to a Bountiful Thanksgiving

SPECIAL!
Thanksgiving Center Piece
$3.50



Arranged Complete
Fall Flowers
Larger Sizes Available

"Surprise Your Hostess"
Mum Plants
$1.99



Yellow — Bronze — White

CASH—CARRY—LARGER PLANTS to $6.00

Jacobsen's Flowers
TWO STORES TO SERVE YOU

PONTIAC STORE:
101 N. Saginaw St.
FE 3-7165

LAKE ORION STORE and GREENHOUSE
545 S. Broadway
MY 2-2681

A Her Gift Pendleton...



49'er Jacket
Sizes 10 to 20 $17.95 and $19.95

Panel Pleat Skirt
Sizes 10 to 18 $14.95

Short-sleeve Slipon
Sizes 34 to 42 $8.95

INSPIRED IN OREGON

Junior Chamber of Commerce Style Show
TUESDAY, NOV 25
WEBSTER SCHOOL
8 P. M.
Tickets at the Door

ALL GIFTS LUXURY WRAPPED FREE!

PARK FREE REAR of STORE

Alvin's
TELEGRAPH at HURON
Mon., Thurs., Fri. 10 to 9—Tues., Wed., Sat. 10 to 6—Sun. 2 to 5

Puzzle Fans! Money Mounts in Pot-O-Gold

Numbers on the Pot-O-Gold till show that the money's mounting rapidly and is now at the tempting sum of $1,200. That's a plump little morsel for so little effort. All you must do is read the rules and clues carefully, write the correct numbers in the appropriate blanks and mail it to us on a postcard. Certainly there could be no one so lazy he wouldn't be willing to invest that little time for such a generous prize.

The new puzzle contains a series of squares which are alphabetically lettered and a corresponding list of sentences with two clue words. Each of the words is numbered. The object is to select the word which you think best fits the clue sentence. You then place the number of that word in the square which has the same letter as the clue sentence.

In other words, you will read the clue labeled A and decide which of the two words makes the most sense in the puzzle square marked A.

Do the same with all other squares. Read all the clues carefully and be sure the right numbers are in the right squares.

PUZZLE NO. 78

A	B		C	D
E		F	G	H
	I	J	K	L
M	N	O	P	
Q	R		S	T

NAME ....

STREET ADDRESS ....

CITY .... PHONE NO. ....

SOLUTION CLUES

A. By careful shopping, a woman can make the most of her ——— budget. (1) CLOTHES; (2) CLOSE.

B. Hard to get out when it's stuck in the teeth. (3) BRISTLE; (4) GRISTLE.

C. ——— varieties of inferior merchandise will make customers avoid the store. (5) DISMAYING; (6) DISPLAYING.

D. An avid reader is likely to make constant use of one that he becomes attached to. (7) BOOKMARK; (8) BOOK MART.

E. The visitor to a small oil-rich kingdom would be amazed at the very large palace ———. (9) RETINUE; (10) REVENUE.

F. Dog's ——— does not add to the attractiveness of a garden. (11) KENNEL; (12) FENNEL.

G. Many nations in the U. N. offer such suggestions for world disarmament. (13) DISPARATE; (14) DESPERATE.

H. Life was very grim in early New England towns that were ——— by Pilgrims. (15) INHABITED; (16) INHIBITED.

I. In the days of knighthood, very elaborate preparations were made for a ———. (17) TOURNEY; (18) JOURNEY.

J. Naturally a wife is glad to have her husband ———, if she has set her heart on building a new wing on the house. (19) CONTENT; (20) CONSENT.

K. A dictator feels alarm if there's an ominous one among his close associates. (21) MURDER; (22) MURMUR.

L. Watching a plane's take-off, a small boy is fascinated by the ——— as the propeller speeds up. (23) WHIRLING; (24) WHIRRING.

M. In the European countryside, a weary traveller may welcome the hospitality of one, in a monastary. (25) PRIOR; (26) FRIAR.

N. Fruit trees that ——— will of course bear better crops. (27) MANURED; (28) MATURED.

O. When a man is unjustly convicted, his family is heartbroken to have him ——— in prison. (29) LANGUISHING; (30) ANGUISHING.

P. At a medical convention, one is impressed by such observations in papers presented by the doctors. (31) SALIENT; (32) SAPIENT.

Q. The life of the party takes great pleasure in any little ——— he can think up. (33) HOAX; (34) JOKES.

R. Foreign correspondents rush to be first with a well——— report of a government shake-up. (35) ROUNDED; (36) FOUNDED.

S. Having played hookey from school, a boy may find that the ——— of an algebra lesson gives him extra trouble in the exam. (37) EQUATION; (38) EVASION.

T. An ——— that builds up "her man" as a hero is certain to please a woman in love. (39) ALLUSION; (40) ILLUSION.

OFFICIAL CONTEST RULES

1. Anyone is eligible to enter the POT-O-GOLD contest with the exception of Pontiac Press employes or their immediate families.

2. Entries must be on official entry blanks printed in this newspaper.

3. To submit an entry the contestant must print his numbers in the proper spaces, cut out the area enclosed by dotted lines and attach it securely to a 2-cent post card. No entries will be accepted if they are in envelopes. Entries for Puzzle No 78 must bear a Tuesday, Dec 3 postmark (or before). No entries received after that time whether mailed or delivered by hand, will be declared eligible. The Press is not responsible for entries lost or delayed in the mail.

4. Sorry, telephone calls or mail concerning details of the contest can not be answered or acknowledged.

5. The Pontiac Press will award a cash prize of $100 a week to the winner of each week's POT-O-GOLD contest. If more than one winning answer is received the prize will be divided equally among the winners. If any week or weeks should pass without any winners, the prize will be added weekly until a winning solution is submitted.

6. Winners will be awarded an extra cash bonus of $25 each if they are Pontiac Press subscribers of record on the day winners are announced. Only one such bonus can be awarded to each prize-winner no matter how many weekly prizes may accumulate.

7. Each week's puzzle will be published Monday, Wednesday and Friday until the contest's end. Either or all will be considered as official entry blanks.

8. Winners and correct solutions will be announced each Friday of the week following individual contests. Official keeper of answers will be Frederick C. Ziem, prosecutor for Oakland County. Only the General Features Corp., originators of the puzzles, will know the solutions until after each contest is over. Answers will be delivered to the Press Judges by Mr. Ziem after the final deadline.

9. There is only one correct solution to the POT-O-GOLD puzzle, and only that correct answer can win. The decision of the judges is final and all contestants agree to abide by the judges' decision. All entries becoming the property of The Pontiac Press and none can be returned.

10. Completed puzzles must be addressed to POT-O-GOLD, POST OFFICE BOX 58, Pontiac, Michigan. Winners will be notified either by telephone or in the mails.

But They Have Two Big Problems

Tunisians Like America ... and U.S. Arms

By PRESTON GROVER
Chief of AP Paris Bureau

TUNIS (AP)—Tunisia has a population half the size of New York City and it is about as pro-American as you can go in the mid-Mediterranean shore.

At this point a Tunisian would be proud to sport a fez marked made in U.S.A.

And the British at the moment have a share in the popularity of the non-French part of the Western Alliance.

The American and British decision to provide Western arms couldn't help but make this country happy as a lark—at least for a little while. It meant two things.

First, it meant Tunisia had arrived. It got arms from big Western powers without French intervention.

Second, it meant Tunisia was important enough to the West that it could get arms without troublesome dealings with Iron Curtain countries.

It is hard to imagine how important such things can be to a country without coming here. It is a nice country to come to. It is in Africa, which sounds a long way off.

But actually it is two hours by plane from Southern France and 20 minutes from Italy, at the half way point in the Mediterranean between Gibraltar and Cairo.

On every hand you see how important it is for Tunisians to be independent. They have been independent, or almost so, for nearly two years, and the changes are so great since independence that they need enumeration almost one by one.

Yet, after they are listed, two great and troublesome problems remain.

One problem is Algeria, big, sprawling, revolt-torn Algeria lying to the west. Tunisians want Algeria to be independent because they see no other way of ending the rebellion. But they want to see the hand of France remain there. Tunisians would be as afraid of a rampant government in Algeria as they once were of the French.

JOBS SCARCE

The second problem in Tunisia is the starvation economy of the country. There aren't living-wage jobs for half the people who need them, and the prospect of outside French and American aid varies almost with the tide.

The differences since independence are evident in many quarters. First, the people clearly are happier than they were under the French. That is not necessarily to say they are better off.

But for the time being, even though their troubles may be mounting, they like to be their own bosses.

When I first came here three years ago, everything was French, the government, the police, the army, and the drivers of most of the automobiles. Now everything, almost, is Tunisian.

Every shop and building must bear its name in Arabic. Most give the name also in French.

Polygamy, permitted under Islamic law, has been abolished.

One delightful thing to note is that the city is clean. Sidewalks are cleaner than in Paris, in part due to the absence of dogs.

France's main concern is to keep the Mediterranean Bizerta Base, north of Tunis. It is a major Allied base, and President Bourguiba seems disposed to let it remain in control of the French.

Months ago the last French divisions in Tunisia marched off to Algeria to fight the Fellagha. Now there are perhaps no more than 4,000 French, mostly service troops and air force.

The presence of the French here has meant big spending, and for the most part efficient administration. Already the economy has felt the shock.

When the French were in control they invested both private and government money. The French agreed to continue pumping some public money, about $35,700,000, into the country to help out, but this has been suspended. American aid, intended only to supplement the French aid, amounted last fiscal year to 15 million dollars.

The Algerian affair dominates everything in Tunisia. Prseident Bourguiba has pleaded with Algerian leaders to negotiate a settlement without insisting right now on total independence. They don't seem to hear him.

If independence comes to Algeria only in an angry quarrel with the French, Tunisia will be on the side of Algeria.

The French insist that arms delivered to Tunisia might find their way into the hands of the Algerian rebels. Yet foreign minister Christian Pineau said in the Paris Assembly that there was no evidence that Tunisian army weapons had been found in Algeria.

About 1,333 males die for every 1,000 females in the U.S., and the proportion of male deaths to female deaths is said to be increasing.

WANTED
1000 COMIC BOOKS
1000 True Love Story Mags.
We Handle Tricks, Jokes, and Novelties.
PIPER'S MAGAZINE OUTLET
35 Auburn Ave. FE 4-8240

Oakland
NOW thru WED.
A RIOT of FUN and MIRTH!
THE REAL BATTLE FOR THE BULGES!
OPERATION MAD BALL
Starring
JACK LEMMON
ERNIE KOVACS
KATHRYN GRANT
(Mrs. Bing Crosby)
Mickey ROONEY
Features at
1:20-3:15-5:10-7:15-9:20
EXTRA: Travel Thrills
"HOLLAND SAILING"

Start The Holiday Right!
Plan Now To See Our Gala
THANKSGIVING EVE
MIDNIGHT SHOW!
All New Show-Tickets Now On Sale
WEDNESDAY MIDNITE
ALL SEATS 90c
PAT BOONE
SHIRLEY JONES
Everything Wonderful Happens In
April Love
CINEMASCOPE
COLOR by DE LUXE
MAKE UP A PARTY AND JOIN THE FUN!

Strand
DOORS OPEN 10:45
Now Showing thru Wed.
Helen Morgan—her songs—her sins.
the Helen Morgan Story
PRESENTED BY WARNER BROS. IN CINEMASCOPE
STARRING ANN BLYTH · PAUL NEWMAN
Plus
George Montgomery as
BLACK PATCH
Starts Thursday—Thanksgiving Day
RICHARD WIDMARK in
"TIME LIMIT"

Hollywood Headlines

Extravagant Selznick Eyes Big Job in 'Vanity Fair'

By LOUELLA O. PARSONS

HOLLYWOOD (INS) — David Selznick, who never fools with a minor project, and some people say he never heard the word economy, takes on a big one indeed calling for millions in "Vanity Fair," the William Thackery classic.

A great many people think that David produced this in 1935 starring Miriam Hopkins — but that is not true. It was made by RKO when he was there, but it was not a Selznick production.

Of course, Jennifer Jones will be the star of David's version which is so far along that the script which he co-authored with Louis G. Coxe is completed. Getting back to the subject of money, it will cost a fortune to recreate the big scenes of Napoleon's battle with Wellington at Waterloo after his return from Elba.

First, Jennifer does "Tender Is the Night" for 20th.

Those who know Jack L. Warner only as a witty after-dinner speaker and a producer of motion pictures, do not know of the many charities he and his brother, Harry, quietly support. Jack has helped every worthy cause in this town, no matter what denomination.

That's why I am glad that he's going to receive the Humanitarian Award of 1957 at a dinner at the Waldorf-Astoria in New York on Jan. 21. At the same time, he will be appointed chairman of the National Foundation of Infantile Paralysis in appreciation for what he has done in behalf of the foundation.

The rave notices in the New York Times and New York Tribune over Joan Blondell's performance in "The Rope Dancers," Gilbert Miller's Broadway play, made Joan's many friends very happy.

Joan has always been a fine actress, so this recognition is not surprising. Art Carney also got a pat on the back, as, of course, did Siobhan McKenna, and it looks like this play is in for a long run.

HOLLYWOOD SNAPSHOTS

Snapshots of Hollywood collected at random: A real trouper is Frances Faye. Just before she did her show at the Interlude she received word that her father had died in Chicago. She finished her show.

It's a second daughter for Barbara Goetz Clare, making the William Goetzes grandparents for the third time.

The nosegay Ethel Barrymore carried on her TV show was sent by Winston Churchill with these words: "With respect and affection." Anthony's florist shop in Westwood received the order and are framing the letter.

Tomorrow night socially prominent Mrs. Merriweather Post is entertaining in honor of Jeanette MacDonald and Gene Raymond following Gene's opening in "Shadow of My Enemy" in Washington.

After three days check up at UCLA medical center Donald O'Connor is out of the hospital with a clean bill of health.

Now KEEGO
ALAN LADD · CLIFTON WEBB · SOPHIA LOREN
BOY ON A DOLPHIN
SAL MINEO · JAMES WHITMORE · J. CARROL NAISH
THE YOUNG DON'T CRY

HURON THEATER
TONIGHT Is Your Last Chance to See
MOST TREMENDOUS MOTION PICTURE EVER!
CECIL B. DE MILLE'S
THE TEN COMMANDMENTS
STARTS AT 8 P.M.
TUES. WED. THURS.
"JOE BUTTERFLY"
"BEYOND MOMBASA"

Oakland
HEY, MOM! Get the KIDS out of the house while you are preparing the Holiday Feast... Send them to our big
THANKSGIVING MORNING CARTOON and COMEDY FESTIVAL
HOWL-arious two-hour show for all kids, 6 to 60, Thurs. Morning at 10 A. M. Only!
ALL KIDS 25¢
Regular Matinee Admission Price For Adults

DOORS OPEN 10:45
EAGLE THEATRE
W. C. SMITH CIRCUIT
NOW Thru TUES.
The Curse of Frankenstein will haunt you forever!
ALL NEW IN WARNERCOLOR From WARNER BROS.
PLUS
NOTHING COULD STOP IT...
WARNER BROS. PRESENT
X... the Unknown

PONTIAC DRIVE-IN Theatre
FE 5-4500
DIXIE HIWAY (US-10) 1 BLK. NORTH of TELEGRAPH RD.
SHOWS NIGHTLY RAIN or MOON
CLOSED TONIGHT!
WILL BE OPEN
THURSDAY—THANKSGIVING
FRIDAY-SATURDAY-SUNDAY

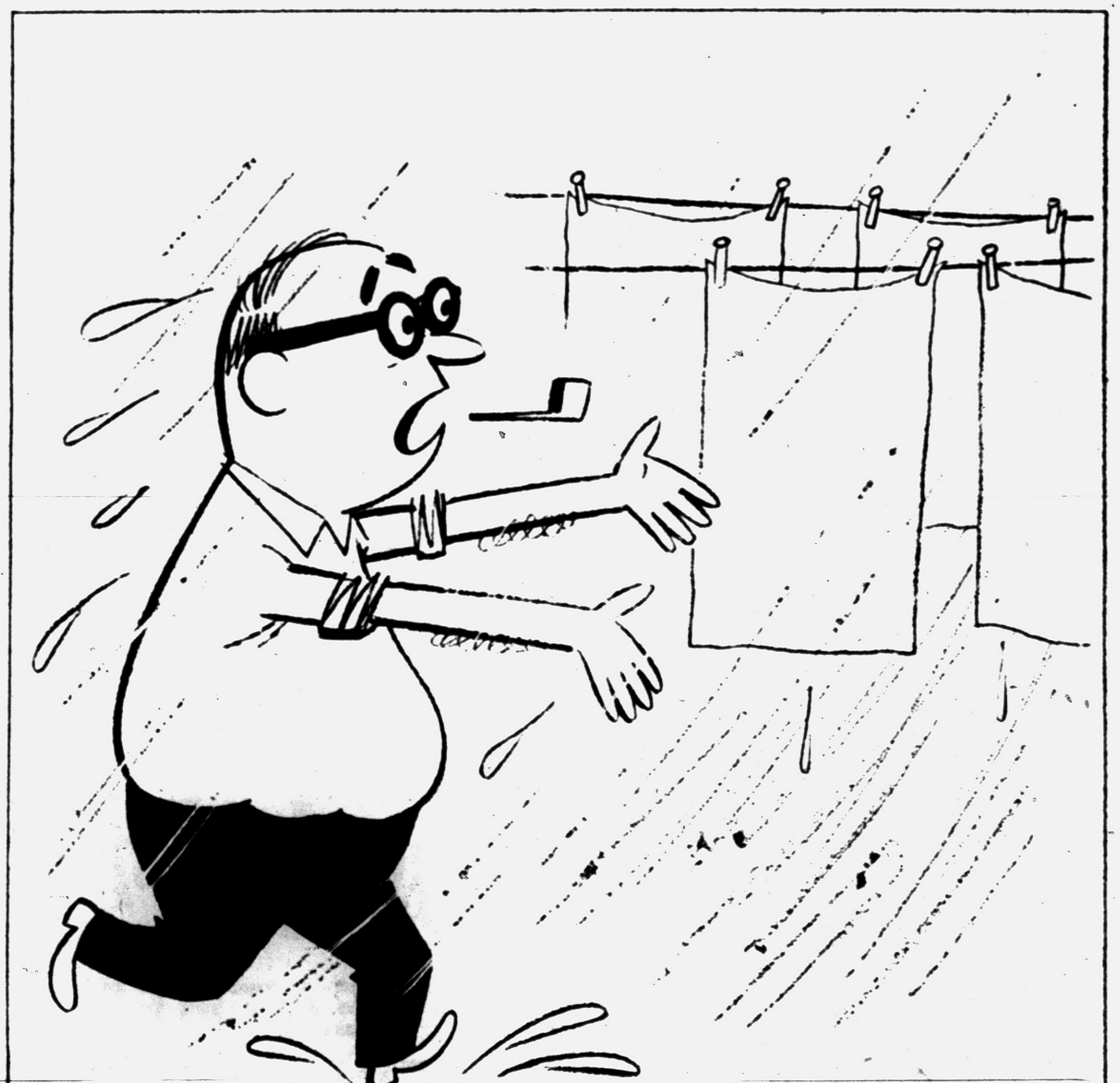

IF HUBBY HAD TO DO IT YOU'D SOON HAVE A NEW
Gas Clothes Dryer

Hubby would slip and slosh through mud and mire to rescue rain soaked laundry only ONCE... and then, he'd find a better way to dry clothes. He'd soon be drying them in an efficient, economical, automatic Gas Clothes Dryer, where the weather is always perfect, the results always pleasing.

SPECIAL, FOR A LIMITED TIME, AT YOUR DEALER'S
FREE INSTALLATION

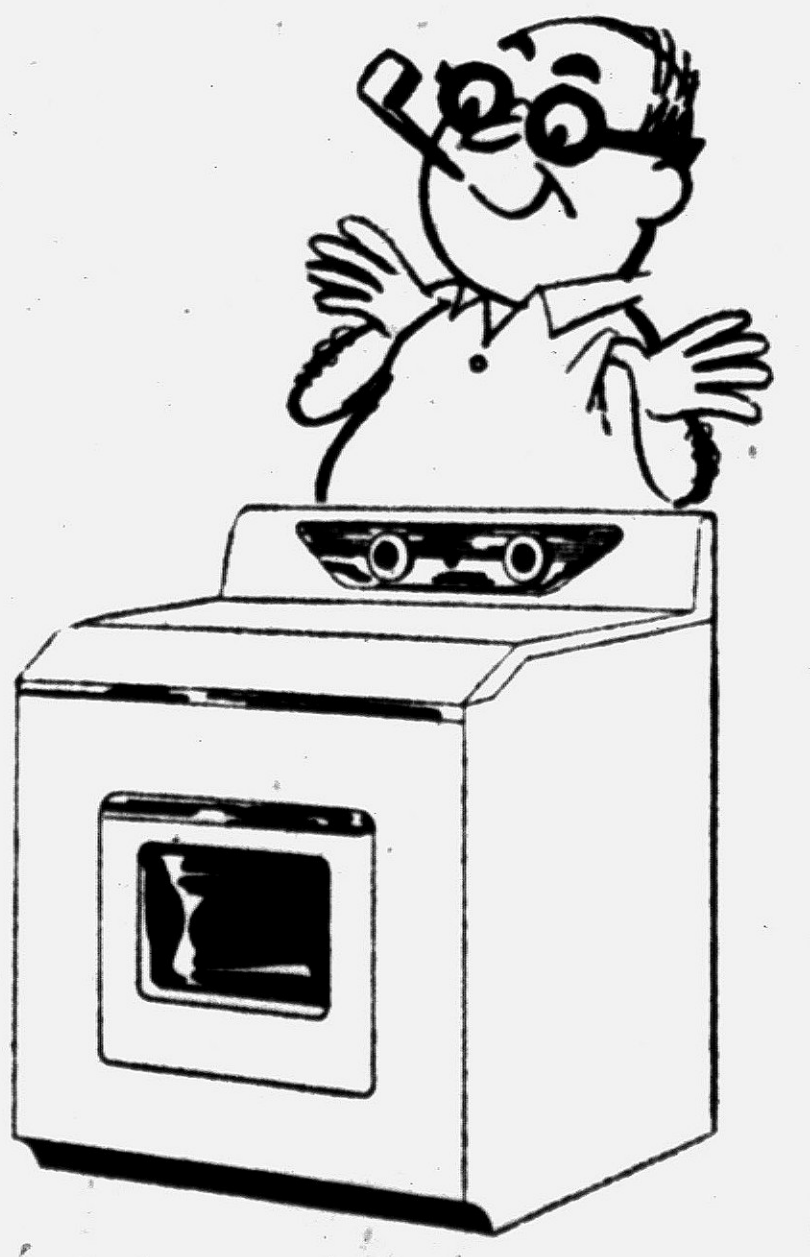

Buy NOW and SAVE

LOOK AND LISTEN TO "PLAYHOUSE 90" TV SHOW CBS NETWORK 8:30 PM THURSDAY

See YOUR GAS CLOTHES DRYER DEALER TODAY
Published in cooperation with GAS APPLIANCE DEALERS by Consumers Power Company

St. Mike Beats St. Fred Again, 19-16

(See Story Page 21)

★ ★ ★ ★ ★ ★ ★ ★ ★ ★ ★ ★

Bears Still 'Big and Bad' ...Lions Learn

★ ★ ★ ★ ★ ★ ★ ★ ★ ★ ★ ★

Baltimore Seizes Advantage in West

Browns Hold Eastern Lead

By THE ASSOCIATED PRESS

Coach Paul Brown's gamble on unpredictable rookie talent to revive his Cleveland Browns appears to have paid off. The Browns were a half game ahead today in the race for the Eastern Football Laague.

Fullback Jim Brown, Brown's No. 1 draft choice this season, yesterday gained a record 237 yards rushing and scored four touchdowns. He was the thrust behind Cleveland's 45-31 defeat of Los Angeles.

★ ★ ★

Milt Plum, the No. 2 draft choice, filled in for injured quarterback Tom O'Connell, and guided the division leaders to five touchdowns and a field goal. The Browns have a 7-1-1 record.

Cleveland leads the New York Giants who whipped the Chicago Cardinals 28-21. New York's record is 7-2-0.

The Western Division muddle was dissolved for a week at least when the Baltimore Colts whipped San Francisco 27-21 and the Chicago Bears upset Detroit 27-7. The Colts 6-3 took the lead and the 49ers and Lions both 5-4 fell to second.

★ ★ ★

Green Bay virtually blasted Pittsburgh's hopes of an Eastern title with a 27-10 lacing and Philadelphia whipped Washington 21-12 in the other NFL games.

Brown, Syracuse's All American in 1956, broke the 223-yard record set last season by Tom Wilson of Los Angeles. He dribbled his way to his longest run of 69 yards. He fumbled as he passed the line of scrimmage, raced two steps, picked up the ball and scored the touchdown putting the Browns ahead 14-7.

O'Connell, the league's leading passer, was injured in the second period. The score was 7-7. Plum completed six of nine passes for 62 yards. The rookie played for Penn State.

★ ★ ★

John Unitas powered a Colt comeback for the third time this season. The quarterback spotted fullback Alan Ameche with an eight-yard touchdown pass with less than a minute to go. It was his 19th scoring pass this year.

★ ★ ★

Y. A. Tittle, 49ers quarterback, kept the 49ers in the game. He plunged for two scores and passed for the third. It was San Francisco's third straight defeat. The Colts' sixth victory was the most they ever have scored in the NFL.

★ ★ ★

Chuck Conerly threw two scoring passes for the Giants and set up two other touchdowns with his passes against the Cardinals. New York led Chicago 28-7 at the half. Conerly tossed touchdowns to Kyle Rote and Frank Gifford. His 70-yard pass play with Bob Schnelker set up Alex Webster's one-yard scoring plunge. He also pitched 41 yards to Ken MacAfee and Webster went over from the 2.

★ ★ ★

The Eagles turned Tommy McDonald, an All America back at Oklahoma last year, into an end against Washington. The ex-Sooner caught two of quarterback Sonny Jurgensen's three touchdown passes. Jurgensen, who played for Duke in 1956, threw the other one to Dick Bielski. Sam Baker kicked four field goals to score all the Redskin points. Bob Waterfield holds the league record with five in one game in 1951. Five others have kicked four in an NFL game.

★ ★ ★

The Packers handed Pittsburgh its fourth loss in eight games, scoring three touchdowns in the second quarter for a 21-3 halftime lead. Green Bay scored with its ground attack, Howard Ferguson running 40 yards for one touchdown. Bert Starr plunged a yard and Babe Parilli scampered five yards for the other Packer touchdowns. Fred Cone kicked two field goals for Green Bay.

Detroit Loses Ground in NFL by 27-7 Defeat

Fumbles Set Pattern for Chicago Victory at Briggs Stadium

DETROIT — Because they ignored their coach's repeated warnings that the Chicago Bears still are the big bad boys from the Midway, the Detroit Lions face another uphill struggle to reclaim National Football League prestige.

The Bears saved their finest game of a drab campaign for the Lions yesterday and made it an overwhelming 27-7 triumph that was every bit as one-sided as the score indicates.

★ ★ ★

Coach George Wilson said bluntly that the Lions were "looking past the Bears."

With an opportunity to score a pair of important victories in a five-day span, with the traditional Thanksgiving Day classic against Green Bay coming up Thursday, the Lions kicked away the chance to stay on top in the Western Division.

I kept telling everybody that the Bears have tremendous personnel," said Wilson. "I told our boys right before the game they couldn't afford to overlook the Bears. But I'm afraid that's what we did.

★ ★ ★

"Our whole team let down after the first period. I can't put my finger on the cause of it right now. But that Chicago team — the breaks and injuries have been against them—they had to explode sometime."

Fullback Rick Casares personally wrecked the Detroit club, accounting for 116 yards in 28 carries and scoring two touchdowns. The defeat, administered before the usual packed house (55,749), left the Lions deadlocked with the San Francisco 49ers in second place, one full game behind the division-leading Baltimore Colts.

"We're still in it as well as anybody else," said Wilson. "Baltimore has to play Los Angeles twice and Frisco out on the coast."

★ ★ ★

The Lions were effective for only one period yesterday, striking first on a 77-yard, 13-play thrust that saw the Detroit offensive line boring sizable gaps in the Chicago defense. Gene Gedman went over from the seven for the touchdown and Bobby Layne added the conversion.

That was the end of Detroit's offensive for the afternoon. Twice in the second half Detroit moved inside Bear territory, once to the 16 and another time to the 21. On both occasions Chicago repelled the drive and in all, restricted the Lions to 110 yards in the air and 106 on the ground —all but 3 yards coming in the first half.

Bear coach Paddy Driscoll had a simple explanation for his team's fourth triumph against five setbacks: "We played football for an hour instead of a half-hour."

Owner George Halas said "we looked like the Bears of old. We're not out of this race yet."

Because of their rugged defense and Detroit mistakes, the Bears had to put together just one sustained march to record the victory. It came in the second period and covered 84 yards. Quarterback Ed Brown, who played the entire game on offense, completed passes for 10, 15 and 21 yards at crucial spots in the drive and halfback Bobby Watkins crashed over from seven yards out.

Brown completed only 7 of 14 passes for 86 yards but the way Casares was running over the Detroit middle the Bears needed little passing. The Bears had the better of the kicking duel and kept the Lions bottled up in their own territory.

It was Layne's fumble on his own 14 that led to George Blanda's 10-yard field goal in the second period. Detroit's Yale Lary had to kick from his own end zone moments later and the Bears went 46 yards for their second touchdown of the period.

It took only three plays, Willie Galimore picking up 21 in two carries before Casares exploded over tackle and to the sidelines for 25 yards and the touchdown.

SCORING SUMMARY

Chicago	0	17	7	3	—27
Detroit	7	0	0	0	—7

Chicago scoring — Touchdowns: Watkins (7, run), Casares 2 (25, run; 1, plunge); field goals: Blanda 2 (10, 30); conversions: Blanda 3.

Detroit scoring — Touchdown: Gedman (7, run); conversion: Layne.

	Chicago	Detroit
First downs	17	14
Rushing yardage	200	106
Passing yardage	79	110
Passes	7-14	12-15
Passes intercepted by	2	1
Punts	5-42	7-36
Fumbles lost	0	3
Yards penalized	43	97

SPORTS



AP Wirephoto

JUGGLER — Jim David (25) Detroit Lions' defensive back juggles the ball before grabbing it for an interception in the first period against the Bears yesterday. Jim Dooley (43) of the Bears was first to juggle it after getting knocked down by Yale Lary. Chicago won, 27-7.

Howe Scores Twice to Spark Rally

Wings Tie Habs, 3-3

DETROIT (AP) — Despite an ice-crunching rally in which they scored three goals in eight minutes, the Detroit Red Wings received another frown from "Lady Luck" last night when they had to settle for a 3-3 tie with the Montreal Canadiens.

The slashing, puck-hungry Wings looked like the Detroit champions of bygone days in the final period as Gordie Howe sparked them to a 3-2 edge with six minutes to go in the game.

Detroit went into the finale with a 2-0 deficit and the contest appeared to be headed toward another defeat for the Wings. Then Howe dashed in twice in the space of three minutes to rifle goals into the Montreal net before 12,834 wildly cheering Olympia Stadium fans.

Minutes later, Howe came through with the 408th assist of his career, tying the all-time National Hockey League record, by helping Norm Ullman score Detroit's third and last goal.

The Canadiens came within a point of the NHL-leading New York Rangers on Don Marshall's equalizer which climaxed a swift passing play.

Montreal got its first two markers in the first and second periods, both times while Detroit had players in the penalty box.

Bert Olmstead slapped the first one in 10 minutes after the game began while Don Poile, Wings' forward, was doing time. The score came during a melee in front of Detroit goalie Terry Sawchuk in which Olmstead and Al Arbour were jabbing at Dickie Moore's rebound. Finally the puck drifted into the net past Sawchuk.

Ex-Red Wing player Marcel Bonin scored the next Montreal goal while Howe was in the penalty box. It, too, climaxed a scramble in front of the cage.

Howe put the Red Wings in the scoring column on an individual play down the left side from which he shot the puck into a six-inch hole near the goal post. He followed it up three minutes later with a short snap off Alex Delvecchio's pass during a power play.

The Canadiens had a 24-21 shooting edge in the contest with 12 of the Red Wings' shots coming in the final period.

Duke Accepts Bid to Meet Oklahoma

GREENSBORO, N. C. (AP)—Duke University will face Oklahoma in the Orange Bowl game New Year's Day in a case of the Atlantic Coast Conference's second best against the champion of the Big Eight.

The Atlantic Coast Conference faculty representatives picked Duke yesterday on the recommendation of the league's bowl committee.

North Carolina State, the ACC's champion, cannot compete in a bowl game for four years because of a National Collegiate Athletic Assn. proba'on imposed against the Wolfpack for basketball recruiting irregularities. against the Wolfpack for basket- Thus the conference selected second place Duke as "its most representative team."

The Blue Devils finished their season Saturday with a 13-21 defeat in the hands of arch-rival North Carolina. The defeat left Duke with a 5-1-1 record in the ACC and an overall mark of 6-2-2.

In Press This Week

Watch Sports Features

Several interesting sports features will be found in The Press this week. Watch for these stories.

TUESDAY — The All-state Michigan small college football teams.

THURSDAY — The basketball "Tipoff" page with schedules and highlights of the forthcoming prep and collegiate seasons.

SATURDAY — All - Oakland County football teams and Saginaw Valley selections.

From The PRESS BOX

Sports publicity directors of the schools participating in the Motor City Basketball Tourney (Dec. 27-28) will be guests of a press and radio luncheon at the Detroit Athletic Club Monday December 2nd. Schools participating are Georgia Tech, Columbis, Marquette and Detroit.

★ ★ ★

Area basketball coaches, Art Van Ryzin of Pontiac and Gerald Wallace of Waterford attended the clinic at Michigan State over the weekend at which H. B. Lee of Kansas State was guest speaker.

★ ★ ★

Charles McCaffree, Michigan State swim coach, will be featured speaker at the swimming clinic December 3rd at Grand Rapids Junior College.

★ ★ ★

State small college all-state football team will be honored by Associated Press writers Tuesday December 3rd at a luncheon at Marshall.

★ ★ ★

Wrestling reaches its highest peak on the prep level this year around Oakland County with several schools planning teams for the 1st time.

★ ★ ★

Brighton basketball coach Harry Fosdick is making no predictions on the coming season but one thing he is certain of is that this year's squad is "the best group of boys I have had in three years at Brighton."

★ ★ ★

Milwaukee bowler Howie Raetter became the 1st to bag two 300's this season recently. He got the pair within three weeks.

★ ★ ★

The new Tri-County League will include only three teams in basketball — Rochester, Romeo and Lapeer. L'Anse Creuse took part in football and will resume participation in spring sports but had previous committments in basketball before the loop was set up.

Chicago Keglers Lead St. Louis in Match Games

CHICAGO (AP)—A Chicago bowling team held a lead of 522 pins over a St. Louis five at the halfway mark of 25 games in the national match game bowling tournament.

Chicago (Reserve Beer) last night completed a weekend rout of the St. Louis (Falstaff Beer) keglers to lead 12,273 to 11,751. The teams move to St. Louis for the final 12 games this weekend.

Chicago's Stan Thaden rolled an impressive 731 series last night, the top game in the series. He also has the high individual 12-game total of 2,616.



AP Wirephoto

HALF DRESSED — Iowa's Collins Hagler (44) lost his headgear and then his shoe but held on to the ball as he picks up yardage against Notre Dame. The Hawkeyes beat the Irish, 21-13, Saturday.

Lane Seeking Infield Help

CHICAGO (AP) — Frank Lane, baseball's master trader who was recently appointed General Manager of the Cleveland Indians, might have trouble swinging deals in the American League this season.

★ ★ ★

Lane, who yesterday huddled with Vice-President Chuck Comiskey of the Chicago White Sox, has one goal in mind.

"I'm out to get our club a second baseman or a shortstop or both," he said. "I'm willing to trade but I must get what we need and those are our two weak positions."

Lane admitted he'll have trouble trading but hoped to be able to consummate the deals he has in mind.

"Sure I'll have trouble making deals," said frantic Frank, "You always do. I couldn't do anything with Comiskey but we have a lot of time.

"I'm willing to trade (Ray) Narleski or (Early) Wynn for infield strength but I have to get what I want."

The Sox expressed interest in pitchers Don Mossi, Narleski and Wynn but when Lane asked for second baseman Nelson Fox and shortstop Luis Aparicio, the talks ended.

Lane was still disappointed about missing out on infielder Billy Martin who went from Kansas City to Detroit in a multi-player deal.

Gagliardo Substitutes

NEW YORK (INS)—Tony Gagliardo of New York, a late stand-in for injured Len Kanthal of Washington, D. C., meets Argentina heavyweight Alex Miteff in tonight's nationally-televised fight (by Dumont) at the St. Nicholas Arena. Undefeated Kanthal injured his side in training yesterday.

Navy May Play in Cotton Bowl

Win Over Army Could Cinch Trip for the Middies

DALLAS (AP) — The Cotton Bowl has seven schools in mind for its visiting team but the Army-Navy game obviously is going to decide the issue.

★ ★ ★

President Bob Cullum stresses that he has no formal commitment from Navy that it will play in the Cotton Bowl game in the event it beats Army. But the Cotton Bowl will have a representative at Philadelphia Saturday and it's dollars to doughnuts that if Navy wins there will come an immediate announcement that it will play the Southwest Conference representative in the Cotton Bowl.

Meanwhile, Cullum still has Mississippi (8-1), Mississippi State (6-2), Clemson (6-3), North Carolina (6-3), Tennessee (6-3) and Vanderbilt (5-2-2) on his list of prospects.

★ ★ ★

In addition to the Army-Navy game, Cullum will have his eye on the Mississippi-Mississippi State and Tennessee-Vanderbilt battles Saturday. Mississippi State and Vanderbilt could become top bowl prospects if they won those games.

Two Major College 11's Are Unbeaten

By THE ASSOCIATED PRESS

Auburn and Arizona State of Tempe are the only major teams among the 15 unbeaten college elevens going into the final week of the season. Each has won nine games and has one to play.

The Pittsburg, Kan., Teachers, who have completed their season, top the list with 10 victories.

TEN GAMES		
x-Pittsburg, Kan.	320	53
NINE GAMES		
x-West Chester, Pa.	326	40
x-Hillsdale	323	61
Mid. Tenn. St.	219	40
Idaho State	280	84
Auburn	167	28
Ariz. St. Tempe	350	59
EIGHT GAMES		
xSt. Norbert	250	82
x-Ripon, Wis.	270	77
x-Lock Haven, Pa.	166	39
SEVEN GAMES		
x-Fairmont, W.Va.	147	42
Juniata	245	27
Florida A&M	302	20
SIX GAMES		
x-Hobart	141	30
x-Elon, NC.	155	52

x-Completed season.

Almont Places Four on Thumb All-Stars

Almont placed four players and Armada and Brown City three apiece on a 16-member Southern Thumb League all-star team selected recently by the coaches.

Named were: Frank Hartway, Walt Griffin, Jim Ostrander and Dean Upleger (Almont), Ed Thompson, Dorrance Dunham and Jesse Placencia (Armada) and Bob Fisher, Joe Picht and Bill Thomas (Brown City).

Also, Keith Griffin and Narron Lee (New Haven), Johnston and Greer (Memphis), Stan Fiater (Dryden) and Kersten (Capac).



Lou Little Calls 'em

By LOU LITTLE

Back in September it was noted in one of the first of these articles that increasingly effective ball control would mark college football this season as played by the leading teams.

★ ★ ★

With the last big Saturday now in the record, though Thanksgiving has yet to come and Army and Navy still have to add their important chapter two days later, it has been shown that most coaches, attempting to achieve ball control, tried to develop two units and decided to use the forward pass chiefly as a complement to their running.

★ ★ ★

Though the two-unit idea in the colleges has not come about effectively in most cases, due to lack of manpower, still the story of the season is that the teams with the good records have been primarily running teams.

★ ★ ★

The inability to develop two units because there were not enough players of sufficient ability has caused a few coaches recently to advocate some liberalization of the substitution ruling. They feel that a little more latitude in substitutions would give a tempo of play like that which the two-unit system develops. I am only writing, of course, what has been suggested to me. You may be surprised to know that this request in most instances has come from smaller colleges.

★ ★ ★

Take a look at last Saturday's games. In most games where the opposing teams were at all comparable in strength, the teams whose passing yardage exceeded their running gains were the losers. Notre Dame gained more overhead than on the ground, and Iowa won. Dartmouth gained nearly twice as much in the air as on the ground, and Princeton won. To pick some more, Penn State, Virginia, Syracuse, Southern California—all were among the defeated and all gained more in the air than on the ground.

★ ★ ★

There were exceptions, of course. North Carolina, beating Duke, and SMU, beating Baylor, were two of them. But the principle holds. When your ground game is weak, the chance of error becomes so great in excessive use of the pass that ball control is destroyed. You have to give up the ball so often that the sustained attack is lost. As a rule you don't score when the other fellow has the ball in his possession.

★ ★ ★

You often note that the passing teams in losing may consistently gain good yardage while not scoring a great deal. Their passing is between the 20-yard lines and the completions are infrequent and do not add up to sustained advances. Usually a team that cannot run the ball is weak also on defense, for the reason, I think that a player who can not block is not likely to tackle well either.



Pontiac Press Photo

VICTORY GATHERING — Happy St. Michael Shamrocks huddle around Miss Rose Griffin Sunday at Wisner Stadium after defeating St. Frederick, 19-16, to retire their 4th Griffin Memorial Trophy. Ed Lauinger holds the trophy and coach Bob Mineweaser (lower left) beams proudly. At lower right is assistant coach Mike Kazakos. The two children are grandnieces of the late Steve Griffin. Miss Griffin (standing next to Lauinger) will put a 7th trophy up for grabs next year.

Gola's 20 Points Lead Warrior Win

By THE ASSOCIATED PRESS

Tom Gola's idea of saving up his leave time in the Army is paying off for both himself and the Philadelphia Warriors.

★ ★ ★

Gola turned in a sparkling performance in leading the Warriors to a 105-98 victory over the Minneapolis Lakers in Sunday's only National Basketball Assn. game.

★ ★ ★

The former LaSalle College All-America, playing on time accumulated because he didn't use any leave time in the Army, scored 20 points, had 14 rebounds and seven assists while waiting for his December discharge.

LUNCHEONS
Sealtest Ice Cream
Popular Prices
RIKER FOUNTAIN
Riker Building Lobby

POWER GLIDE—HYDRAMATIC—
DOES YOUR AUTOMATIC TRANSMISSION NEED REPAIR?
BE SURE...
SPECIAL
Buick Sprag Job, Only the Fluid Extra . . $45
you're sure you take it to the man with the "know how" and proper equipment.
YEARS OF EXPERIENCE
. . . is what makes the difference in whether a job is haphazardly or "well" done . . . Our experience and modern equipment assure you of a job "well done."
12 YEARS AT THE SAME LOCATION
MOTOR MART SAFETY CENTER
121-123 E. Montcalm FE 4-8230
FORD-O-MATIC—ULTRAMATIC—ETC.

THANKSGIVING DAY Greetings
to our many friends!
H. R. NICHOLIE INSURANCE AGENCY
FE 2-2326 49 Mt. Clemens

'We Are No. 1 Team,' Claims Hayes

★ ★ ★ ★ ★ ★ ★ ★ ★ ★

Spartans Pressed by Kansas State

MSU May Fumble Rating

EAST LANSING (AP)—Spartan football followers were wondering today if Michigan State has fumbled away its hold on the slippery title of top college team in the nation.

MSU finished with a successful 8-1 season Saturday by beating Kansas State 27-9.

But Michigan State had to fire in three fast touchdowns in the last 10 minutes after trailing 9-7 going into the final quarter.

The Spartans backs found the football as hard to hold as a greased pig. They fumbled from the opening kickoff right through to the next-to-the-last play and made 13 hobbles in all, losing the ball six times.

Auburn, voted No. 2 last week, finished an unbeaten, untied season by taking Florida State 29-7. Ohio State, in third, polished off Michigan 31-14 to earn even more glamur after winning the Big Ten title and the Rose Bowl bid.

★ ★ ★

All this will be figured in the voting when the sports writers pick the national champions this week.

The 13 fumbles represented a new record for Michigan State, topping an even dozen against Kansas State last year.

"Some people seem disappointed because we didn't win by more than three touchdowns," commented coach Duffy Daugherty. "We made a lot of mistakes but it takes a great team to overcome those mistakes and go on to win. They still are No. 1 in my book."

Michigan State's only sustained march in the first half was an 80-yard touchdown drive directed by Mike Panitch, quarterbacking the second team.

Passes by Panitch, complete for 22 games to Art Johnson and for 14 yards to Tony Kolodziej, were key plays in the advance. Bob Bercich scored from the one.

One of the many MSU fumbles gave Kansas State possession on the Spartan 16 and Keith Wilson scored from the five. Don Zadnick accounted for the other three K-State points by kicking the extra point and trapping Walt Kowalczyk behind his goal for a safety.

Michigan State saved itself from real trouble in the scoreless third quarter by two last-ditch goal line stands. One Kansas State drive was stopped on the one-yard line and a second just inches short of a touchdown.

Kansas State was tiring by the final period and the Spartans finally began to live up their No. 1 billing with lightning scoring thrusts.

Kowalczyk scored the first touchdown from the three, Johnson broke loose from the 28 for the second and Blanche Martin made the third from seven yards out with just 58 seconds remaining.

While waiting for a decision on the ratings, squad members will do some voting of their own tonight. The most valuable player and 1958 team captains will be announced at the annual team banquet.

Sports Briefs

Dartmouth's Doug Brew was Heptagonal indoor mile champion in 1956 and 1957.

Former world middleweight champion Gene Fullmer won let-track at Jordan, Utah, High School.

MONDAY'S NBA STANDINGS

EASTERN DIVISION

	Won	Lost	Pct.
Boston	13	0	1.000
Syracuse	6	7	.462
Philadelphia	6	7	.462
New York	5	8	.385

WESTERN DIVISION

	Won	Lost	Pct.
St. Louis	8	5	.615
Cincinnati	6	5	.545
Detroit	5	7	.417
Minneapolis	2	12	.143

MONDAY'S SCHEDULE
No games scheduled.
SUNDAY'S RESULTS
Philadelphia 105, Minneapolis 98
SATURDAY'S RESULTS
Boston 131, Minneapolis 107
Syracuse 119, New York 115
St. Louis 115, Detroit 110
TUESDAY'S SCHEDULE
Minneapolis vs. Detroit at New York
St. Louis at New York



AP Wirephoto

BUCKEYE STOPPED — Ball carrier Bob White (33) of Ohio State was stopped on this play but not until after a gain of several yards. White did not lose a yard as he led Ohio State to a convincing 31-14 victory over Michigan Saturday at Ann Arbor.

Buckeyes Show Power in Win Over Michigan

Ohio State's Decisive 31-14 Victory Proves Big 10 Title Claim

ANN HARBOR — It was an old slambanger in typical Ohio State and Michigan fashion.

The blocking was crisp and the tackling hard.

Supporters of the victorious Buckeyes went for the goalposts before the game ended and Michigan adherents poured onto the field to stop them. Salvos of punches were thrown in the milling mob at both ends of the gridiron. But Michigan stopped the Buckeyes from pulling the steel goalposts from their concrete moorings.

Ohio State had won a decisive 31-14 triumph. The Big Ten champions proved their right to their third title in four years.

"We deserve to be national champions," coach Woody Hayes said proudly. "We're the best team in the nation."

Choruses of "yea Woody" swepted the Ohio dressing room as Hayes spoke. A year ago, the passageways of cavernous Ohio Stadium echoed with cries of "goodbye Woody." That time Michigan had won, 19-0.

★ ★ ★

For the Wolverines, it ended a lackluster season. They finished in sixth place in the conference, their first time in the second division since 1936 when Harry Kipke was coach. They always were in the top bracket during the coaching regimes of Fritz Crisler and until this season, of Bennie Oosterbaan.

Oosterbaan, concluding his 10th season, refused to say whether Michigan State or Ohio State was better.

The Spartans, who were No. 1 in last week's rankings, overwhelmed, the Wolverines earlier in the season as easily as did the Buckeyes.

"Michigan State was great and so was Ohio," Oosterbaan said. "I can't recall seeing a better team from either school while I've been coach.

"As for who would win if they played, I can't say. They play different styles."

Michigan's players were a bit more outspoken. Almost to a man, they felt the Spartans would win by a shade.

What glory there was against the Buckeyes belonged exclusively to Jimmy Pace, who made his last game one of the best of his star-studded career.

Pace scored Michigan's first quarter touchdown that gave the Wolverines a short-lived 7-0 lead. The tally cinched the Big Ten scoring championship for Pace, snapping a tie with Ohio's Clark. Clark was injured and didn't play against Michigan.

The fleet Michigan left halfback became the first Wolverine since Harry Allis in 1948 to lead the Conference scoring parade. Pace tallied 54 points against league rivals and 60 for the entire season.

	Conference			All Games		
Ohio State	7	0	0	8	1	0
MICHIGAN STATE	5	1	0	8	1	0
Iowa	4	1	1	7	1	1
Wisconsin	4	3	0	6	3	0
Purdue	4	3	0	5	4	0
MICHIGAN	3	3	1	5	3	1
Illinois	3	4	0	4	5	0
Minnesota	3	5	0	4	5	0
Indiana	0	6	0	1	8	0
Northwestern	0	7	0	0	9	0

Ewbank Pulled 'Flea Flicker'

Colts Won on Old Play

BALTIMORE (AP)—The Baltimore Colts are riding alone at the head of the Westerners in the National Football League today with the help of a "flea flicker.' '

★ ★ ★

What's that? It's a football play. But don't feel left out if you've never heard of it.

Coach Webb Ewbank went back in his memory about 30 years to find it.

★ ★ ★

"I was staying up nights last week trying to think up something new," he recalled yesterday after the hipper-dipper play aided the Colts in beating the San Francisco 49ers 27-21 and break a three-way tie for first place as Detroit lost to the Chicago Bears.

"I was taking a bath when I suddenly remembered a play we used when I was coaching high school. It was a play designed by the great Coach Bob Zuppke at Illinois. It was called the flea flicker.'

★ ★ ★

Ewbank started coaching at Van Wert High School in Ohio in 1928, so no wonder the play was a surprise to the 50,073 pro fans yesterday and to the 49ers.

It went this way: Quarterback John Unitas took the ball from center and handed off to halfback Cotton Davidson who ran to his right as though to either pass or run. Instead, he lateraled across the field back to Unitas who passed it 32 yards ahead to the other halfback, Lenny Moore. That put the ball on the 49er 11, from where L. G. Dupre went over the goal to tie the score 14-14 at the half.

★ ★ ★

With only three more games to play, neither Coach Ewbank nor Frankie Albert of the 49ers was willing to make any predictions.

"This is a tough business," said Ewbank. "You can have a good team, play interesting games and still lose."

"I'd hate to call a winner at this point,' Albert said.

Settle Southwest Title Thursday

COLLEGE STATION, Tex. (AP) — Texas A&M and Texas have been battling on the gridiron for 63 years but the sixty-fourth game coming up Thursday is the most important of all in the ancient series.

★ ★ ★

The Southwest Conference championship and two bowl games are bound up in this bitter rivalry that will be renewed Thanksgiving Day for the benefit of 42,000 fans—all that can get into Kyle Field—and a big segment of the television audience of the country.

★ ★ ★

If Texas should beat A&M it might win the conference championship. At the least it probably would get the Sugar Bowl bid. If A&M wins it can either tie for or grab the conference title and would be a certainty for the Sugar Bowl. If either Texas or A&M wins the championship, it will be host team in the Cotton Bowl.



STRIKES AND SPARES
By Joe Wilman

Another question which usually comes up in my bowling classes is, "Where should I keep my left arm during my approach and delivery?"

Try as I may, I still have trouble convincing bowlers that the left arm can be anywhere you want balanced. Balance is the only function of the left arm while you're making your approach or delivering the ball. Other than that, it's an unimportant detail.

Don't be conscious of it at all. It will automatically move into the best position to help you keep your balance. Today we show it extended out to the left as the bowler completes his third step. Its position will vary for individual bowlers. It will also vary throughout the approach and delivery.

The left arm will tend to drop back when you bring your right arm forward to release the ball. Likewise, when your right arm is bringing the ball back in the backswing, your left arm will probably move forward a bit.

(Copyright 1957, John F.Dille Co.)

NHL Standings

NATIONAL HOCKEY LEAGUE

	W	L	T	Pts.	GF	GA
New York	11	6	4	26	53	46
Montreal	11	4	3	25	71	42
Boston	8	9	2	18	52	53
Chicago	7	9	4	18	39	46
Detroit	6	10	4	16	37	57
Toronto	6	11	3	15	50	58

SUNDAY'S RESULTS
NATIONAL LEAGUE
Toronto 5, New York 1
Montreal 3, Detroit 3 (tie)
Boston 2, Chicago 2 (tie)
AMERICAN LEAGUE
Buffalo 4, Hershey 2
Cleveland 4, Rochester 2
Springfield 3, Providence 3 (overtime, tie)
INTERNATIONAL LEAGUE
Cincinnati 4, Troy 3 (overtime)
Louisville 2, Toledo 1
Ft. Wayne 5, Indianapolis 2
EASTERN LEAGUE
New Haven 8, Clinton 0
Charlotte 5, Philadelphia 0
Johnstown 7, Washington 3

SATURDAY'S RESULTS
NATIONAL LEAGUE
Montreal 4, Boston 2
Detroit 2, Toronto 1
AMERICAN LEAGUE
Hershey 3, Buffalo 1
Cleveland 5, Rochester 3
Providence 6, Springfield 3
INTERNATIONAL LEAGUE
Cincinnati 3, Ft. Wayne 2
Toledo 2, Indianapolis 0
Troy 3, Louisville 2
EASTERN LEAGUE
Clinton 3, New Haven 2
Charlotte 5, Johnstown 3
Washington 5, Philadelphia 2

MONDAY'S SCHEDULE
No games scheduled in any league.

MICHIGAN COLLEGE SCORES
Football
Ohio State 31, Michigan 14
Michigan State 27, Kansas State 0
Dayton 20, Detroit 10
Hockey
Mich. Tech 2, Fort William (Ont.) 0
Basketball
Indiana Tech 86,Detroit Tech 53
SATURDAY'S LATE SCORES
Ariz. S. (Tempe) 41, C. O. Pacific 0
Arizona 17, Marquette 14
Okla. State 32, Hardin-Simmons 7
New Mexico A&M 26, W. Colorado 21

GOT A GAS COMPANY PERMIT? THEN THIS IS FOR YOU!
Get GAS HEAT at its best—with
Mueller Climatrol
There is a size and type to meet your needs and budget
See us now
Lou Janka
Heating, Air Conditioning
Sales & Service
177 Edison, Pontiac
Business FE 4-3811
Nite Service FE 4-0445

Titans Out of Bowl Bid

DETROIT (AP) — Almost everybody said all Detroit had to do to get a bid against Drake in the Sun Bowl Jan. 1 was beat Dayton Saturday.

★ ★ ★

Gamblers, who made Detroit a six point favorite, forgot to tell Dayton Detroit was bowl-bound and the Flyers beat the Titans, 20-10, in a strong comeback.

Detroit's loss may have cost it the bowl trip, and ended a three-game winning streak. But it left coach Wally Fromhart's squad with a 6-3 record — their best in four years. Dayton now is 6-3-1.

Dayton's Claude Chaney rushed 166 yards in 15 carries, including runs of 58 and 43 yards.

With Dayton trailing by three points, the Flyers advanced 61 yards and Chaney scored on Don Zimmerman's pass from the 16 for the decisive TD.

Dayton scored first, following a pass interception returned to the Detroit 29. Chaney plunged from the two.

Two Detroit pass plays brought about a deadlock when Lou Faoro passed to Al Korpak for the score. Then Joe Pascuzzi kicked a field goal from the 15 to put the Titans on top, 10-7, following a Dayton fumble on the Flyer 27.

★ ★ ★

Dayton's 61-yard drive in the final period.

NFL Standings

NATIONAL FOOTBALL LEAGUE
EASTERN DIVISION

	W	L	T	Pct.	Pts.	OP
Cleveland	7	1	1	.875	197	124
New York	7	2	0	.778	199	129
Pittsburgh	4	4	0	.500	104	149
Philadelphia	3	6	0	.333	132	151
Washington	2	6	1	.250	185	217
Chicago Cards	2	6	0	.250	161	200
WESTERN DIVISION						
Baltimore	6	3	0	.667	238	167
Detroit	5	4	0	.556	192	205
San Francisco	5	4	0	.556	189	214
Los Angeles	4	5	0	.444	214	209
Chicago Bears	4	5	0	.444	173	170
Green Bay	3	6	0	.333	175	224

SUNDAY'S RESULTS
Cleveland 45, Los Angeles 31
New York 28, Chicago Cardinals 21
Philadelphia 21, Washington 12
Baltimore 27, San Francisco 21
Chicago Bears 27, Detroit 7
Green Bay 27, Pittsburgh 10
THIS WEEK'S SCHEDULE
THURSDAY
Green Bay at Detroit
SUNDAY
Chicago Cardinals at Cleveland
Los Angeles at Baltimore
Pittsburgh at Philadelphia
San Francisco at New York
Washington at Chicago Bears.

In the mood for the holidays!


In holiday dress for gracious giving
Remove the commercial label...give a handsomer present!
the best tasting 90 proof 6 YEAR OLD straight bourbon you can give or serve!
$2.58 Pt. Code No. 823
$4.10 4/5 Qt. Code No. 822
In a glittering gift wrap, for gracious holiday giving. Every bottle you give, every drink you serve is a warm reminder of holiday friendship and hospitality.
Century Club
STRAIGHT BOURBON WHISKEY
NATIONAL DISTILLERS PRODUCTS COMPANY, NEW YORK • STRAIGHT BOURBON WHISKEY, 90 PROOF

an ALL NEW RAYON CORD tire
Dayton Thorobred Flyer
LOOK AT THESE PREMIUM FEATURES
✓ Cold Rubber Tread
✓ Rayon Electroni-Cord Body
✓ Skid-Arrester Tread Design
LIFETIME GUARANTEE
NO TIME OR MILEAGE LIMIT

$10.66 6.00x16
$11.88 6.70x15
$13.45 7.10x15
Pontiac Motorist Headquarters
Prices Recappable Exch. Plus Tax
• NO MONEY DOWN! • FULL YEAR TO PAY!
MARKET TIRE CO.
77 W. HURON ST. OPEN 9 TO 9 PHONE FE 8-0424

CAR-TUNES
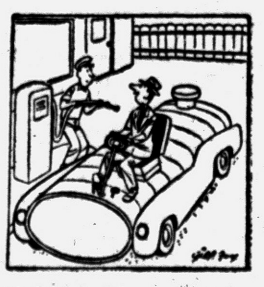
"I kept running out of gas until I got the new custom model" . . .
This is one way to avoid running out of gas. Another way (much more practical!) is to stop here, say "fill'er up," before your supply gets dangerously low. You're sure to like our friendly service!
DENI'S
FRIENDLY SERVICE
"At the Sign of the Flying Red Horse"
390 E. BLVD. FE 8-9163
(at Mt. Clemens)



Pontiac Press Photo

STUDYING THE PROBLEM — St. Michael coach Bob Mineweaser and quarterback Mike Flynn size up the situation from the sidelines yesterday at Wisner Stadium during the Shamrocks' annual city football feud with St. Frederick. The Mikes won, 19-16, for their 8th successive triumph over the southsiders.

Shamrocks' Grid Mastery at 8 Straight

By BILL CORNWELL

St. Michael continued its football mastery over arch rival St. Frederick Sunday afternoon in an action-packed, tension-filled thriller at Pontiac's Wisner Stadium.

★ ★ ★

Halfback Chuck Steinhelper, one of a galaxy of Shamrock stars yesterday, streaked across the goal line all three times as the Mikes conquered St. Fred for the 8th consecutive year.

The final score was 19 to 16 in this 23rd renewal of a bitter crosstown rivalry and the game was "see-saw, topsy-turvy, and dog-eat-dog" from start to finish.

Playing alert, heads-up football and aided by some questionable St. Fred strategy in the 3rd period, the Mikes rallied to win in a "rock 'em, sock 'em" struggle typical of this series.

★ ★ ★

St. Mike capitalized on St. Fred mistakes when they hurt the Rams the most, thus enabling the Shamrocks to nail down their 8th straight city parochial championship and gain permanent possession of their 4th Steven Griffin Memorial Trophy.

After a sustained drive of 71 yards for their 1st touchdown, the Shamrocks converted a fumble and a pass interception into two more TD's and further stalled the Rams by pouncing on three other fumbles.

The Mikes scored 1st for a 6-0 lead and the Rams bounced back to go ahead 7-6. St. Mike rebounded for a 12-7 edge, then the Rams grabbed a 14-12 halftime advantage with a touchdown made after the clock had run out.

St. Fred was bottled up into its own end of the field throughout the 3rd quarter and the Shamrocks kept up the pressure until they tallied their winning TD.

The Shamrocks doggedly fought off the battling Rams during a wild 4th stanza. They yielded a safety in the process, but halted St. Fred drives on their own 29, 1 and 20-yard lines.

St. Mike reached pay dirt the 1st time it got the ball. A St. Fred punt rolled dead on the Shamrocks' 29 and they went all the way. Steinhelper ran 8 yards for the counter with 2:02 left to play in the 1st period.

The Rams marched 41 yards to score following a Shamrock punt early in the 2nd period. Quarterback Jim Kennedy sneaked two yards for the tally and Chuck Deschaine kicked the extra point.

St. Fred fumbled and end Ron Call recovered for the Mikes on the Rams' 17. St. Mikes scored in six plays with Steinhelper going the last yard.

The Rams took to the air and with the aid of a penalty seized the lead at halftime. They moved from their own 32 to the Mikes' 18 and the clock expired as Kennedy passed to Tom Derocher on the 10.

But the Mikes were guilty of roughing the passer and penalized 15 yards to the three, giving the Rams another chance. They made it pay off as Kennedy hit Derocher for a TD and Deschaine converted.

St. Fred elected to gamble deep in its own territory in the 3rd quarter, a fatal decision. Jim Fox intercepted Kennedy's aerial on the 12 and went to the five. Four plays later Steinhelper knifed over from two yards out and Bob Mineweaser ran for the point.

In the 4th quarter Steinhelper was tackled in the end zone for a safety after the Rams had fumbled the ball away on the Mikes' one. Another Ram fumble lost the pigskin on the Mike 29 and their last scoring chance died when Jack Lyon was stopped inches short of a 1st down on the Mike 20 with 40 seconds remaining in the game.

Stars were plentiful in this contest. Jerry Ohngren and Ed Lauinger were among St. Mike's standouts while Lyon, Derocher, Don Landry and Dick Kast sparkled for the losers.

The Shamrocks wound up their 1957 season with six victories in eight start and a 3rd place finish in the Suburban Catholic League. The Rams had a final 4-4 mark, their best in many years.

ST. MIKE - ST. FRED STATISTICS

	St. Mike	St. Fred
First downs	10	14
Rushing yardage	121	132
Passing yardage	0	101
Passes intercepted by	1	0
Punts	1-21	2-25
Fumbles lost	1	4
Yards penalized	30	85

SCORING SUMMARY

St. Mike	6	6	7	0	—19
St. Fred	0	14	0	2	—16

St. Mike Scoring
Touchdowns: Steinhelper 3 (8, 1 and 2, runs). Conversion: Mineweaser (run).

St. Fred Scoring
Touchdowns: Kennedy (2, run); Derocher (3, pass from Kennedy). Conversions: Deschaine 3 (placements). Safety.

ST. MIKE LINEUP
Ends—Call, Drake, J. Mineweaser
Tackles—F. Lauinger, Ohngren, Gallardo, Sonnenberg
Guards—E. Lauinger, Birchmeir
Center—T. Lauinger
Backs—Flynn, B. Mineweaser, Steinhelper, Fox, Campbell, Dabbs, Flanigan, T. Chapdelaine

ST. FRED LINEUP
Ends—Crosadell, Kast
Tackles—D. Dandry, Zwicker, Moloney, Deschaine
Guards—Koenig, Palopoli, B. Yapo, Humphreys
Centers—Sharpe, Cassidy, Brown
Backs—Kennedy, Derocher, Nesbitt, Lyon, Dirker, Posc, Guibord

Toronto Whips New York, 5-1

The high-flying New York Rangers are gradually coming back to earth and the rest of the National Hockey League.

Cellar-dwelling Toronto drubbed the Rangers, 5 to 1, last night to narrow New York's lead over second-place Montreal to one point.

Rudy Migay (twice), Dick Duff, Billy Harris and Barry Cullen scored for the Maple Leafs to offset an early Ranger goal by Bill Gadsby and snap a Ranger streak of five games without a loss — three wins and two ties.

Chicago remained in a third-place tiw with Boston, seven points behind Montreal, thanks to a goal by Eric Nesterenko with 48 seconds to play which gained the Black Hawks a 2-to-2 tie with the Bruins. Eddie Litzenberger scored the other Chicago goal while Fleming Mackell and Don McKenney tallied for Boston.

Weight Crown Won by Rhodes of Local 'Y'

Pontiac YMCA weightlifter John Rhodes won the Southeastern Michigan weightlifting championship in the 181-pound division Saturday night at Detroit with a total of 780 pounds for three Olympic lifts.

★ ★ ★

He missed setting a new state press record of 250 pounds when his lift was no tallowed by the judges for hesitation.

Pontiac's Bud Copeman finished 5th in the 165-pound class and his teammate Ken Howell ranked 6th among the 148-pounders.



WANT A CAR WITH BETTER BRAKES?
You get them in a '58 Studebaker with safety finned drums, larger brake lining area . . . for surer, positive control. Test one today.
Studebaker-Packard
See your local Dealer today!

Arkansas Boss May Move to Kansas

FAYETTEVILLE, Ark. (AP) — Coach Jack Mitchell of the University of Arkansas said yesterday he has not received an offer to replace Charles Mather as head football coach at the University of Kansas.

But Mitchell added that he probably would go to Lawrence, Kan., today for a conference with Kansas athletic officials. Athletic director Dutch Lomborg of Kansas announced Saturday the new coach would be named later this week.

WEEKEND FIGHTS
HOLLYWOOD, Calif.—Arthur Persley, 133¼, New York, outpointed Mickey Northrup, 136, Los Angeles, 10.
CARACAS—Ramon Arias, 113, Venezuela, outpointed Memo Diez, 114, Mexico, 10.



Pontiac Press Photo

HAND SIGNALS — Tom Kennedy, assistant football coach at St. Frederick, has a total of six fingers waving at the Rams on the field yesterday in their battle with St. Michael at Wisner Stadium. Head coach Gene Wright looks on. St. Mike rallied for a 19-16 victory, its 8th in a row over theh Rams.

GEORGE MILLER, SHELTON AUTO BODY SERVICE
Complete AUTO COLLISION SERVICE
BUMPING — PAINTING
ARC and GAS WELDING
FRONT END ALIGNMENT — FRAME STRAIGHTENING—ALL OVER PAINT JOBS.
All Work Guaranteed
See Geo. Miller
FE 2-5921
154 Orchard Lake Road

Battle for Top Spot, Bowls Certain

By THE ASSOCIATED PRESS

Ohio State, the once-beaten Big 10 champion, laid a bold claim today to the national collegiate football title for 1957.

The only team that appears to be in a position to challenge the powerful Buckeyes, who flattened Michigan 31-14 last weekend, is Auburn, the king of the Southeastern conference and one of the two major unbeaten-untied teams left in the twilight of the campaign. The Tigers and Arizona State of Tempe, a 41-0 winner over College of Pacific, are 9-0 now.

★ ★ ★

Only a week ago, Michigan State was selected over Auburn as the No. 1 team in the weekly Associated Press poll. The Spartans also had been beaten once, but their powerful offense apparently was more impressive than Auburn's touch defense.

Now the Spartans may be eliminted, however, after the tough time they had beating Kansas State 27-9.

Auburn gave its defensive unit some offensive support for a change last week, thumping Florida State 29-7.

★ ★ ★

Ohio State will meet Oregon in the Rose Bowl and will rule the heavy favorite. Oregon was held to only a co-championship in the Pacific Coast conference, losing 10-7 to Oregon State, which claimed a share of the title although denied a second consecutive trip to the Rose Bowl.

As for Auburn's credentials, the Tigers have only Alabama (2-6-1) between them and a perfect season. Coach Shug Jordan's lads have shut out five of their opponents and permitted the other four just one touchdown apiece.

While it's true that Auburn has not met Mississippi, one of the class teams of the Southeastern Conference, the Plainsmen have effectively disposed of all their opponents, including the likes of Tennessee, Georgia Tech and Kentucky (which whipped Tennessee 20-7 in the big upset of last Saturday).

★ ★ ★

The Southeastern Conference is so big it's impossible for an individual team to play more than a sampling of the other league teams. Auburn is on NCAA probation and is ineligible to play in a bowl.

So the host spot for the Sugar Bowl in New Orleans Jan. 1, usually reserved for the conference king, probably will go to Mississippi—if Ol' Miss, idle last week, gets past ambitious Mississippi State.

The opponent will be determined by the Southwest Conference race. If Rice beats Baylor Saturday, the Owls go to the Cotton Bowl, and Texas A & M probably will provide the Sec's opposition in the Sugar Bowl. Rice whipped Texas Christian 20-0 last weekend. A & M, idle after the 7-6 upset by the Owls, plays Texas Thanksgiving day.

★ ★ ★

The visiting team in the Cotton Bowl will be decided after Saturday's Army-Navy clash in Philadelphia. If Navy wins it, the Middies in all probability will head for Dallas. They say they will be receptive to a bowl bid if they get by Army. Both were idle last week.

The other major bowl—the Orange in Miami—is all set. Oklahoma, which started a new winning streak with a 32-7 victory over Nebraska Saturday, will meet Duke.

Area Hunters Report Several Big Deer, Bear

Area hunters arriving from the state's northwoods and swamp stamping grounds of deer and bear continue to report success. Both bucks and bruins are getting bigger and bigger.

One big buck (200 dressed out) was taken by Preston Kenny, 77 Sycamore, Pontiac, only buck, as far as he knows, downed by his party of seven at Ishpeming. Kenny and Paul Nadeau are home, but the others, Ed Nadeau, Taylor Phillips, Bob Schultz, Wally Johnson and 16-year-old Aubrey Phillips, are still trying. All are from Pontiac.

Good luck, coupled with hard work marked the successful foray of Johnny Morris, 3318 Donley, Pontiac, Elmer Snyder and son Ken of 9015 Bryden, Detroit. The Snyders bagged 8-point bucks, a 259 female bear and cub. Morris also took an 8-pointer. The trio had to learn snowshoeing fast (inside an hour) to bag their trophies as a 30-inch snowfall made use of the "trotters" a necessity, says Ken Snyder, who also reported seeing 16 deer in one group the day they left the northern Porcupine Mountain section.

Says Sports Mix Well

Wrestler Heads Navy Line

ANNAPOLIS, Md. (AP)—Guard Ton Stremic hopes to put his wrestling skill to work for a Navy football victory over Army Saturday.

★ ★ ★

The 205-pound grappler, undefeated as a Navy heavyweight last year and runner-up for the Eastern and National championship, plays left guard on the football team.

★ ★ ★

Head Coach Eddie Erdelatz calls Stremic "the unsung hero" of the Navy line. And many Navy followers, who have watched him bang opponents around for the past three years, will agree with the coach.

How do football and wrestling mix as sports? "Great," says Stremic.

★ ★ ★

"On the mat you have to think to get in position, look for your opponent's weaknesses and attack them. It's the same thing in football. You size up your opponent, decide just how you're going to handle him and hit him quickly."

★ ★ ★

Stremic says wrestling, which he has done since he was a sixth grader in the Elkins Park section of Philadelphia, develops good balance and quickness for football.

★ ★ ★

"The only handicap is you get called offside a lot," Stremic says. "I go on the count and I move quickly. But I don't believe I've been offside nearly as often as it may have appeared (to officials)."

Army also will have a wrestler in the game Saturday—Bob Novogratz, who also plays left guard. He and Stremic won't be face to face in Saturday's game but expect to meet on the mat in the Army-Navy match next spring.

Al Balding's 209 Wins West Palm Beach Test

WEST PALM BEACH, Fla. (INS)—Canadian Al Balding of Toronto won the $10,000 West Palm Beach (Fla.) golf tourney yesterday.

★ ★ ★

Balding clinched the Invitational Open Tournament by firing a final round 68 for a 54-hole total of 208 to edge Don Finsterwald, Tequesta, Fla., and Bert Weaver of Beaumont, Tex.

New Home for Broncos

KALAMAZOO (AP) — Western Michigan University opens its new $1,250,000 fieldhouse Dec. 2 with a basketball game against Northwestern.

Jewel's Reward Earns More Than Any Other

BALTIMORE (INS) — Victory in the $162,740 Pimlico Futurity Saturday makes Jewel's Reward the greatest money-winning two-year-old in thoroughbred racing history.

The Maine Chance Farm colt, a 9-5 shot, led all the way to win the mile-and-a-sixteenth test by a length over Montpelier's Nala. Staysail was third two lengths back of Nala.

DETROIT — Rookie end Steve Junker of the Detroit Lions attended the same high school (Elder High in Cincinnati, O.) as another former all-time Lion great, halfback Bob Hoernschemeyer.

John Schapiro, president of Laurel race track, has been elected an honorary member of the French Racing Writers' Assn.

Samovar VODKA
why? dry!*
*distilled dry - couldn't be dryer!
Made from grain. 80 and 100 Proof. Schenley Dist. Co., N.Y.C.

AUTO INSURANCE
$10,000, $20,000 Bodily Injury and $5,000 Property Damage
$8.26 PER QUARTER
JAY RANDALL AGENCY
MA 4-3959

MEN WANTED
To Train for High Salary Position in Electronics, Radio & Television. Day and Evening Classes Allow You to Remain Fully Employed While Training.
Mail Coupon or Call for Complete Information. No Obligation, WO 2-5660
Electronics Institute 2457 Woodward (Donovan Bldg.) 3 Blocks North of Fox Theater. Korean Veteran Approved. 11-25
Name ..... Phone .....

BEATTY'S TRANSMISSION

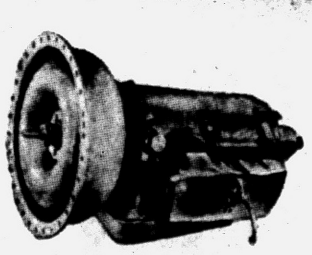

SERVICE
Complete Service on All Types Transmission
All Work Guaranteed
Free Check-Up Service
47 N. Parke St. — North of City Hall — FE 8-6022



Ask for Seagram's 7 Crown and you will be rewarded with a quality flavor and dependability that have passed the sternest test of all...10 full years America's overwhelming favorite!
Say Seagram's and be Sure
OF AMERICAN WHISKEY AT ITS FINEST
SEAGRAM-DISTILLERS COMPANY, NEW YORK CITY. BLENDED WHISKEY. 86 PROOF. 65% GRAIN NEUTRAL SPIRITS.

Automatic Washer and Dryer Repair Service

All Makes — Expert Trained Technicians

ALL WORK GUARANTEED

Complete Line of Automatic Parts
All Types of Dryer Venting Supplies

BUSSARD ELECTRIC

Phone FE 2-6445
84 Oakland Avenue — Free Parking

MONDAY, TUESDAY and WEDNESDAY

5 SHIRTS LAUNDERED With Cleaning

Or Men's Suits, 2 Prs. Pants, 2 Sweaters or Lady's Dress (Plain)

Men's, Ladies' Coats $1.29

97c

CITY CLEANERS

358 Oakland — Cash and Carry Savings

FREE — City Wide Pick-Up and Delivery

EVEN IF YOU'VE NEVER DANCED BEFORE...

YOU CAN ACTUALLY **GO DANCING AFTER ONE LESSON**



WILL YOU ACCEPT TRIAL LESSON?

JOIN THE FUN AT ARTHUR MURRAY'S

BEGINNERS who come to us are always surprised that they start right out dancing on their very first lesson.

The whole secret is Arthur Murray's amazing discovery, The Magic Step To Popularity. This basic step gives you the key to all dances and is so easy you can master it in just 5 minutes. Yes, even if you've never danced before!

So don't be an unhappy sideline sitter. Come to Arthur Murray's now and be a star on the dance floor. Studios open 10 AM to 10 PM daily.

ARTHUR MURRAY *School of Dancing*

25 E. LAWRENCE — **FE 5-9438**

Private School — *Selected Clientelle*

Junior Editors Quiz on BIRDS



QUESTION: Why doesn't a bird fall from its perch while sleeping?

ANSWER: Like any other animal, birds must sleep. Most of the smaller ones, at least, get their naps while perched on twigs in trees or bushes. Winds may blow, but still the birds sleep on, with no apparent fear of falling.

Their secret, aside from a sense of balance that you and I could never hope for, is the built-in mechanism of their feet. These are so constructed that when they crouch down in a perching position, their leg tendons draw their toes shut to clutch the branch tightly and hold it securely.

★ ★ ★

FOR YOU TO DO: Examine the claws of your pet bird, if you have one, or observe as closely as you can those of a wild bird on a perch. Another thing about those bird feet; they are impervious to cold. That's because only tendons run through them; the warm-blooded muscles are protected by feathers in their upper legs.

★ ★ ★

(William Logeman of Chester, Pa., wins $10 for this question. Send a postcard with yours to Violet Moore Higgins, AP Newsfeatures, in care of The Pontiac Press. Tomorrow: How many stars are there in the sky?)

Flames Kill Couple Shortly After Party

QUINCY, Mass. (AP)—A man and wife perished early today in a fire at their home shortly after a happy wedding reception for their daughter.

★ ★ ★

The last of 150 guests had left the two-story house when it burst into flames and took the lives of John Thorbahn, 52, and his wife Ann, 50.

A son, John Jr., 22, was burned on the body and was taken to Quincy city hospital in serious condition.

Another son, Peter, 13, escaped injury.

★ ★ ★

The flames destroyed all the wedding presents of the couple, who had been married at First Church of Squantum, Congregational, and had their reception at the Thorbahn residence in the Squantum section of Quincy.

The bride, Carol, 23, and the bridegroom, Thomas Graham, also 23, of Saugus, had left on their honeymoon and were sought by relatives to inform them of the tragedy.

At one time Thorbahn was employed as a reporter for the now-defunct Boston Transcript and for Boston radio station WBZ.

The Department of Health has several firsts! First state health agency to distribute blood plasma to hospitals and physicians for civilian use; leading state for providing community programs for the application of sodium floride solution to the teeth of children; had first mobile X-ray unit in the country, October, 1940.

Another Fine New Concrete Highway for Michigan Drivers



Detroit-Toledo Expressway, an example of a fine new concrete highway



New concrete highways are built to last 50 years . . . and more. They will still be "new" long after this youngster can drive his own car.

Concrete Highways for Smoother, Safer Driving

NEW CONCRETE HIGHWAYS give Michigan motorists the smoothest ride ever. These easy-to-drive super roads are designed for 1975, but you can enjoy their comfort today.

They're safe, too. Concrete's gritty texture means more skid resistance, even in wet weather. And at night your visibility is up to four times better on concrete than on light-absorbing asphalt.

These new concrete thruways represent the last word in engineering achievement. Thanks to improved techniques they'll last 50 years and more. Drive one of Michigan's new concrete expressways and you'll agree you never had a smoother, safer ride.

Built to Cost Less!

Economy is a built-in advantage of concrete highways. They are low in first cost and cost far less to maintain over the years. Longer life and less upkeep are premium advantages of concrete.

PORTLAND CEMENT ASSOCIATION

2108 Michigan National Tower, Lansing 8, Michigan

A national organization to improve and extend the uses of concrete

Before Christmas Shopping Begins in Earnest, Remember

LAYAWAY Christmas Gifts NOW!

AND YOU'LL HAVE THE GIFTS YOU WANT—WHEN YOU WANT THEM

We'll Give You Up to What You Paid for Your Present TV

We'll pay you up to the full amount you paid for your operating 17" or 21" black and white table model toward the purchase of this new

RCA Victor Big Color TV



SEE ARMY vs. NAVY IN VIVID "LIVING COLOR" on Your New RCA Victor Color TV . . . Nov. 30th

New RCA Victor Big Color TV is dependable and easy to tune! You'll see programs in rich, vivid "Living Color" plus all the regular shows in clear black-and-white. It's like two sets in one!

NO MONEY DOWN!

$3.75 Weekly

ALL THE LIBERAL CREDIT YOU NEED!..BUY NOW!

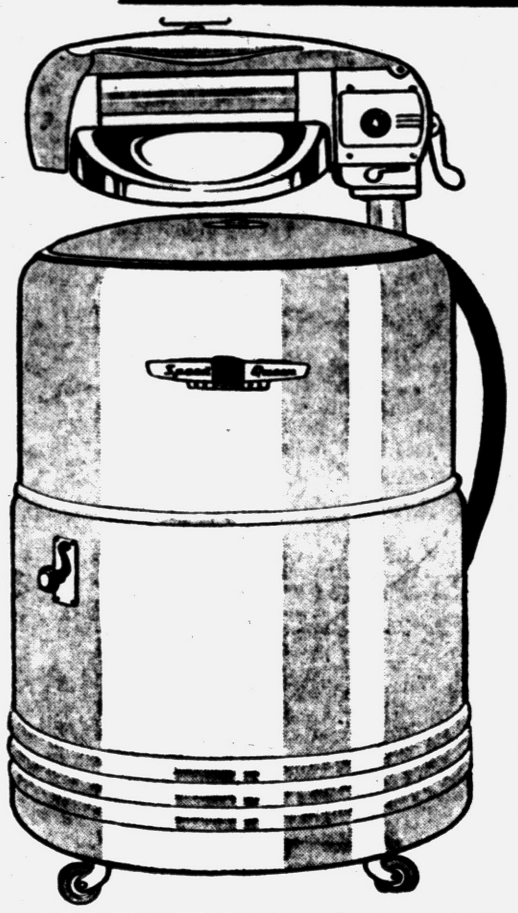

Sensational New 1958

SpeedQueen BIG WRINGER WASHER

Big 20-Gallon Porcelain Enamel Washtub!

Plus

FREE

Deluxe Coaster Wagon Filled with Year's Supply of Famous TIDE



All for Only...

$79.95

No Money Down!



SpeedQueen

New Automatic Ironer

Reg. $129.95 Now..... **$68**

No Money Down — $1.00 Weekly!

Regularly $129.95. Save $61.95 on this new automatic ironer. Genuine deluxe Speed Queen console ironer.

WKC Phone FEderal 3-7114

108 NORTH SAGINAW

DUO-THERM Contempo WITH AMAZING TWIN-FLOW HEAT CIRCULATION

HEAD-TO-TOE COMFORT... FUEL SAVINGS UP TO 25%!

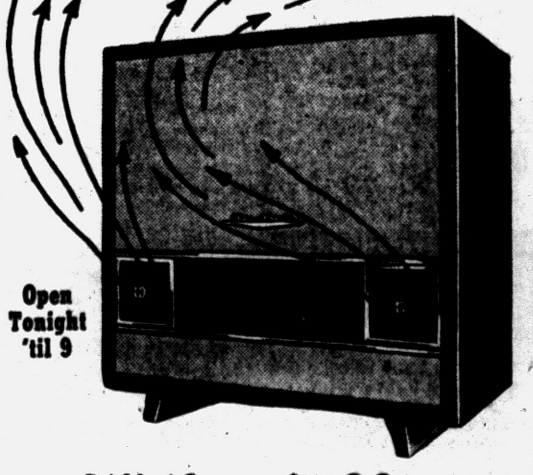

Open Tonight 'til 9

PAY AS LITTLE AS **$1.00 Weekly!**

THE PONTIAC PRESS

MONDAY, NOVEMBER 25, 1957 PONTIAC, MICHIGAN, TWENTY-THREE

Wixom Residents Ballot Tuesday on City Status Issue

All Voting Done at Village Hall

Officials List Benefits Basic to Higher Form of Government

WIXOM—A vital issue will be decided Tuesday when voters of Wixom face a question of city incorporation at a special election.

They will decide whether Wixom will become a city or remain a village.

Voting will take place at the Village Hall, 131 North Wixom Rd., from 7 a.m. until 8 p.m.

Village officials pointed out that there would be little difference in the functioning of a city government as compared to that of the present village government.

Joseph T. Stadnik, village president, announced that he and members of the Village Council are solidly behind the proposal for city status.

GROUPS BACK CITY

Also in favor of Wixom becoming a city is the Wixom Civic Association, according to Hilda Furman, publicity chairman for the organization.

Stadnik outlined several reasons why he and the council are supporting the change from village to city status.

Foremost reason was that Wixom could then protect its boundaries from annexation.

LISTS BENEFITS

Also listed as benefits from city status were the following:

1. Saving of township tax.
2. Wixom, as a city, would share in township assets in proportion to the assessed valuation of the city.
3. **Wixom would become a completely self-governing city, withdrawing from township jurisdiction.**
4. Wixom would be represented at meetings of the Oakland County Board of Supervisors.

Candidates for positions on a 9-man City Charter Commission are Herbert R. Abrams, Jesse Birchard, Eleanor Bourgeois, Delbert Geyer, R. W. Lahti, Wesley McAtee, Gunnar Mettala, Everett Pearsall, Fred Thayer and Stadnik.

Those elected will assume office only if voters approve the proposal that Wixom become a city. If this happens, all future elections will be held in the city, thereby eliminating the need for voters to be registered at a township office.



Pontiac Press Photo

STAIRWAY TO AID — An unwed mother and her boyfriend hesitantly mount the stairs to the Catholic Social Services office to seek aid. The Pontiac Area United Fund-supported agency not only helps such girls have their babies, but tries to straighten out the personality problems that led to the situation and help her plan her future.

Catholic Social Service Aids Girls to Face Problem

Teens in Trouble Find Guidance

A few months ago Judy, a teen-age girl, came to the Catholic Social Service office, at 53 Franklin Blvd.

Frightened beyond thought and feeling only the compulsive urge to run away to California, Judy haltingly told her story to a social worker—she had been told by a doctor that she was three-months pregnant and she was unwed.

Judy came to the agency only to see if they could suggest a place in California for her to go, but as she talked she felt some of fears begin to wane.

A long talk and the spirit of understanding and helpfulness shown, made Judy realize that running away was not the answer.

★ ★ ★

Judy lived with a girl friend in an apartment and held a job. She went steadily with a young man named Bill who had come to Pontiac in hopes of getting a job so he could save money for college.

When her pregnancy was discovered, Bill was concerned that his college plans were jeopardized; Judy became hurt and angry at his attitude and sent him away.

Judy told her social worker she would never talk to Bill again and did not want to include him in her plans. But after a few interviews, she agreed to ask him to help. Soon Bill was coming to the agency for interviews as well.

Both finally decided they were too confused about their feelings toward each other to marry.

ENTERS MATERNITY HOME

Nine weeks before the baby was due, Judy entered a maternity home. No one knew about it except Bill who visited her there. Before entering the home, she made arrangement with Catholic Social Services to place the baby in a boarding home for four weeks until they were certain they wished it to be placed for adoption.

Before the baby was born, Judy talked at great length with her worker about telling her parents what happened. Finally she wrote them.

At first her parents were highly shocked, but before replying they recovered their composure and then came to see her a few days later.

Working with Judy, Bill and her parents, the social worker asked them to decide what would be done with the baby.

At last, it was left to Judy to make the decision alone. She chose to go ahead with an adoption plan and agreed with Bill that they were not ready for marriage. Her parents accepted the plan.

Judy went home to her parents after the baby was born and six weeks later signed the adoption release. The baby was immediately given to a couple that desperately wanted a child.

Today Judy is back at work and says she is closer to her family than in many years. She isn't seeing Bill, but he comes to the agency occasionally.

It is easy to see Judy misses her baby, and Bill who talks eagerly about school and his part-time job, finds it harder to talk about his hope that the baby is having a happy life.

Neither is sure about each other, but both know they did the wise thing.

ONE AMONG 50

Judy's story, according to Leonard Jaegels, executive secretary of the agency, is but one of some 50 a year that the workers hear.

Most of the girls they see are in their early teens and about 30 of the 50 give their babies for adoption.

"These girls are not promiscuous," Jaegels said. "But all of them have personality and emotional problems that compel them to actually seek pregnancy."

★ ★ ★

"We try to make them see their problems and work with them and their families and often the father to find the best solution," he said.

"When they go to a home during their last weeks, no one knows where they are. We even have outstate letter relay services so they can receive their mail without revealing their address.

"The girl has time to decide what her plans are for herself and the baby and she is not rushed into giving up the child.

★ ★ ★

"We have families who want to adopt a baby and we match the family carefully.

Supported financially by the Pontiac Area United Fund, the Catholic Social Service does family counseling and fosters home care for infants and pre-schoolers as well.

★ ★ ★

"With UF funds we are able to save many girls from the despair that can ruin their lives and perhaps their babies' lives as well."

Meeting to Debate Southfield Tax Limit

SOUTHFIELD — Residents here will be given a chance tonight to help set a tax limit in the proposed charter for the new city of Southfield.

A public meeting will be held at 8 p.m. in the Lederle School, south side of Nine Mile road between Southfield and Evergreen.

Tonight's meeting was called after more than 30 residents last week objected to the charter setting aside three-tenths of a mill for parks and recreation.

Charter Commissioner Eugene Swem said a tax limit of at least 5.6 mills will be needed to maintain the new city at the township's present rate.

However, this tax rate would mean no increase in present services, Swem said.

Girl Gets Strenuous Joy Ride

Police Bullets Halt Speeder

A Farmington printer took his girl friend for a ride in his sports car Sunday—at speeds more than 110 m.p.h., through two roadblocks and amid a hail of bullets from pursuing Wayne County Road patrolmen.

★ ★ ★

Mahlon Bradley, 25, of 32926 Lakeland, Farmington, told patrolmen Arthur Torikian and Charles Zuboski he was angry at his passenger, Doyal Quesenberry, 22, of 6416 Mead, Dearborn Township, when they finally caught up to him.

They said Bradley, a printer at the Farmington Enterprise, had eluded 10 police cars in a chase along Telegraph and Joy roads. It started at about 5:30 a.m. at Five Mile and Telegraph and ended when Bradley's Corvette spun to a halt at Southfield and Joy.

Zuboski and Torikian, who began the pursuit, said they fired 10 shots at the sports car.

Bradley was the only person injured. These he received when he struggled with officers at the end of the chase. He was treated at the Wayne County Hospital.

★ ★ ★

Held yesterday in the Wayne County Jail, he had a date with Dearborn Township Justice George Wicklund this morning to face charges of reckless driving.

Morse PTA to Meet

TROY — The PTA of the Morse School will meet at 8 p.m. Tuesday. Alex Tunstall, a member of the school board, will speak on the future expansion program of the school. Kindergarten room mothers will serve refreshments.

Zoning Board to Meet

PONTIAC TOWNSHIP — The annual township zoning board meeting will be held at the Township Hall, 2060 Opdyke Rd., at 7:30 p.m. Dec. 11. Lester Axford is board chairman and Greta V. Block is the township clerk.

Rowden-Murray Rite Held in Lapeer

LAPEER — The Monroe Street Methodist Church was the scene of the wedding of Patricia Louise Rowden to William G. Murray on Saturday evening.

Before an altar decked with Tiffany baskets of white mums, candelabra with cathedral tapers and palms, the Rev. Raymond R. Lamb heard the couple exchange their vows in the presence of 250 guests.

Given in marriage by her father, the bride wore a sheath fashioned of slipper satin. The gown featured a fitted bodice, scoop-draped neckline, long sleeves and wide cummerbund ending in a cathedral train. A metallic tiara held her fingertip veil and she carried white mums and stephanotis tied with satin streamers.

The bride is the daughter of Mr. and Mrs. George Rowden Jr., and the bridegroom is the son of Mr. and Mrs. George E. Murray, Lapeer.

Matron of honor was Mrs. William Kelly, Lapeer, and bridesmaid was Mrs. Donald Murray. They were gowned in identical dresses of garnet-colored chromespun taffeta, ballerina length.



MRS. WILLIAM MURRAY

Assisting as best man for his brother was Donald Murray of Lapeer; groomsman was Harold Huntley and seating the guests were Joseph Armstrong, Milton Anderson, Hugh Ireland and Ronald Bolander.

After a reception in Legion Memorial Building here, the couple left for a honeymoon in New York. They will reside at 748 Calhoun St. upon their return.

Lad Shoots Pal in Quick-Draw Cowboy Game

CINCINNATI, Ohio (AP)—Eugene Keller, 11, was just imitating the cowboys he saw on television when he started a game with a friend to see which boy could draw a revolver quickest.

But Eugene and his friend, Terry Harter, 17, did not know the .22 caliber revolver was loaded, investigators said. As a result, Eugene was shot and wounded critically yesterday.

★ ★ ★

The contest started at a home they were visiting. They took turns pulling the weapon from their belts but the game ended abruptly when it fired in Terry's hand.

The bullet entered Eugene's abdomen and surgeons at Children's Hospital made an emergency operation seeking to save his life.

Methodist Church Expands Commission

WALLED LAKE — Because of the approaching centennial celebration, increasing membership and the need for more space, the finance commission of the Walled Lake Methodist Church has been greatly expanded. Elmer Conrad has resigned as Commission chairman in order to devote more time to the official board which he now heads.

★ ★ ★

Replacing Conrad as chairman is Joseph Martin. Others on the commission are Kenneth McBroom church treasurer; Richard Miles, building fund treasurer; Mrs. Lowell Foster and Mrs. Eloise Riley, church and building fund secretaries; Charles Dill Sr., director of stewardship; Mrs. Russell Ligon, a church organist and membership corresponding secretary; Mrs. James Enzor, promotional chairman, and Rolland Langerman and Ted Johnson.

★ ★ ★

The commission has discussed financial plans which it will present to the official board.

Troy Residents to Fight Dump

Commission Meeting Will Hear Protests of Citizens Tonight

TROY—Residents of this nearly two-year-old, sprawling city have indicated that they have no desire to become the site of the Southeastern Oakland County Garbage and Rubbish Authority's "dump."

★ ★ ★

The sight of the first authority truck depositing a load of ash and unburnable rubbish in a 98-acre gravel pit last week brought the thing to a climax, arousing citizens, especially those living in the 19 Mile, John R, Rochester roads areas.

The board, with the exception of the Troy representative, voted last week to go ahead with plans for the landfill operation, despite the city's opposition.

Donald C. Egbert, authority engineer manager, said the county body is within its legal rights to use the pit, plus another 66-acre tract nearby. He said no ordinance or regulation in the City of Troy affects this operation. He also declared that this is "the one and only" site available in the county.

★ ★ ★

Irritated by the dumping, after commission denial, Mrs. C. B. Blankenship, 2136 Burdick Rd., began a telephone polling of her neighbors. All opposed the authority program. When he heard of this, and Mrs. Blankenship's comment that the authority could have waited until the tally was reported to commissioners, Egbert said it was the job of city officials to arrange a hearing, not that of the citizens.

Tonight's 7:30 commission meeting is expected to attract a large audience of protesting citizens.

The fact that the county health department has said there is no hazard involved makes no difference to them. The fact that the authority assures them there will be no public nuisance, that the fill will be buried beneath quantites of earth, that steps will be taken to avoid water pollution, that only incinerator ash and unburnable materials will be used, that covered trucks will avoid roadside litter and that the authority will start a landscaping program in the spring, makes no difference either.

★ ★ ★

Troy citizens do not want the "dump" in their city, especially after commissioners have gone on record as against it.

What will come from tonight's session is anybody's guess, but it's a sure thing that it will not be a dull meeting, nor a short one.

Special School Election Slated for Oak Park

OAK PARK—Approval of an 8½ mill tax increase will be asked of school district voters here in a special election to be held Feb. 3. The increase will amount to an additional $16 on each $1,000 of assessed valuation for the major part of Oak Park and small sections of Southfield and Royal Oak Township.

Methodist Club to Meet

WALLED LAKE — The Bible Book of the Month Club, being organized by the Rev. John Mulder of the Walled Lake Methodist Church, will hold its first meeting at 7 p.m. Dec. 8. Thereafter, the club will meet the second Sunday each month.

Golfer Has Real Link With President Ike

DALLAS (AP)—Phillip Collins, 17, a golfing enthusiast, is sporting a battered federoa he thinks once belonged to the country's most prominent linksman.

★ ★ ★

W. C. H. Collins, an Assembly of God minister, said he got the hat from an apartment house porter where he is head custodian.

The Rev. Mr. Collins gave the hat to his son, and no one thought much about it until Mrs. Collins noticed a fading, gold-stamped name inside—Dwight D. Eisenhower.

★ ★ ★

Collins said he traced the hat back to a woman who worked in President Eisenhower's first election campaign and said she was given the hat by Eisenhower.

2 Knife Bandits Rob Pontiac Station Owner

Two knife-wielding bandits robbed a gas station owner of $105 Sunday morning at 1234 Baldwin Ave.

Harley Jennings told police he was moving his car from in front of his station when the bandits grabbed him and took the money from his shirt pocket.

The Firestone BUDGET PLAN
A Friendly Credit Service
• CONVENIENT
• CONFIDENTIAL
Firestone SPECIAL
If your car has been driven more than 10,000 miles

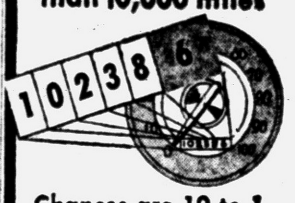

Chances are 10 to 1 you need this
4 Wheel
SERVICE SPECIAL
HERE'S WHAT WE DO
BRAKE ADJUSTMENT
—adjust and test brakes on all four wheels to give you "new car" performance.
REPACK FRONT WHEEL BEARINGS
—to assure long life and improved performance.
ALIGN FRONT WHEELS
—correct caster, camber, toe-in and toe-out.
BALANCE FRONT WHEELS—to eliminate steering vibration.
All weights included.
SPECIAL PRICE...
a $19.00 value
9.95 Most Cars
Drive in or call for an appointment
Firestone STORES
146 West Huron
FE 2-9251

Keego Man Weds in East Lansing

Patricia Ann Moynihan and Paul Marvin Earl exchanged marriage vows in a 10:30 a.m. rite Saturday in St. Thomas Aquinas Church, East Lansing.

Monsignor Jerome V. MacEachin officiated in the presence of 300 guests. Parents of the newlyweds are Mr. and Mrs. Edward A. Moynihan of East Lansing and Mr. and Mrs. Marvin Earl of 2154 Park Dr., Keego Harbor.



MRS. PAUL M. EARL

The bride was gowned in creamy Dupioni silk and Alencon lace with pearls and sequins with a chapel train. A trellis half-hat adorned with pearls and pastel sequins held her fingertip veil of illusion. She carried white roses and cascading white fugi mums.

Bridal attendants identically attired in wool lace and chiffon in coralberry color were her sister, Mrs. Edmund Jenkins of Ann Arbor; Connie Bintz and Jeannine Bints of Fremont, Ohio, and Eugenia Sparrow of Atlanta, Ga.

★ ★ ★

Flower girl was Kathy Gilmer, daughter of Mr. and Mrs. T. J. Gilmer of Pontiac.

Serving as best man was Jim Gilmer of Pontiac. Others were Barrett Alley of New York; Edmund Jenkins of Ann Arbor, Jack Moynihan, brother of the bride and Chuck Pardon of New York.

Following a 5 p.m. dinner reception at the Knights of Columbus House, Pontiac, the couple left for Northern Michigan.

They will make their home at 212 Highland Ave., East Lansing where the bridegroom attends Michigan State University. The new Mrs. Earl is a graduate of MSU.

Clarkston Pair Weds, Plans to Settle in Atlanta

CLARKSTON — A recent ceremony in Clarkston Methodist Church united in marriage Miss Maureen J. Clark and Herbert McKenzie.

The bride wore a gown of lace, net and satin, in floor length. A Juliet cap of illusion, seed pearls and sequins held her fingertip veil of illusion. Her flowers were white chrysanthemums.

Attendants were Pauline Clark, sister of the bride, and Toby Gilbert. Best man was Garnet McKenzie, brother of the bridegroom, and Ed Kleiss of Flint ushered.

A reception followed at the home of the bride's parents. The newlyweds will make their home in Atlanta.

★ ★ ★

Parents of the couple are Mr. and Mrs. Emery Clark of Maple Dr., Clarkston, add Mrs. Jack Marceau and the late Mr. McKenzie of Atlanta.



MRS. JAMES THOMPSON

WED IN COMMERCE — Mrs. James Thompson was Ann Louise Griffin before her recent marriage to James Thompson in Commerce Methodist Church. Two hundred and fifty guests attended the double-ring rite. Mr. and Mrs. Leonard Griffin and Mr. and Mrs. Russell Thompson of Commerce Township are parents of the couple.

Steamed Pudding Time's Here



STARTING YOUNG — Loraine Milbourn of Mt. Clemens is not quite three years old. But already she is taking an interest in cooking. Here she watches as her mother, Mrs. Don L. Milbourn, measures ingredients for a Thanksgiving pudding. Her grandmother, Mrs. Don C. Milbourn of State Hospital Grounds, supervices.

By JANET ODELL
Pontiac Press Home Editor

Old-fashioned plum pudding with suet is still made in Pontiac. Mrs. Don C. Milbourn of the State Hospital grounds has made it for years. Her pudding can be eaten at once or stored for a time and reheated before serving.

★ ★ ★

This year Mrs. Milbourn is passing on her recipe and baking techniques to her daughter-in-law, Mrs. Don L. Milbourn of Mt. Clemens. Last week the younger Mrs. Milbourn spent several days in Pontiac with her small daughter, Loraine. One of the things they did at Grandma's house was to make pudding for Thanksgiving.

We read what our office cookbook had to say about steamed puddings. Most of them have the same base of flour and suet with variations of fruit and nuts.

In olden days puddings were tied into bags and boiled. Now you fill greased bowls, cans or molds three-fourths full and cover tightly before steaming. Aluminum foil held tightly with a rubber band will serve as a good cover.

Keep the water boiling rapidly all during the steaming time. Remove covers when puddings are done. Reheat before serving.

STEAMED PLUM PUDDING
By Mrs. Don C. Milbourn

1 cup soft bread crumbs
1 cup ground suet
2 cups prune pulp (soak prunes in water to cover, cut fine)
½ cup brown sugar
¼ cup shredded criton (optional)
1 cup raisins
1 cup currants
1 cup flour
½ teaspoon salt
½ teaspoon soda
½ teaspoon nutmeg
½ teaspoon cinnamon
½ teaspoon cloves
½ teaspoon allspice
½ cup molasses
3 eggs, separated

Mi and sift dry ingredients and combine in order given. Fold in well beaten egg whites last.

Pour into greased pudding mold which has been sprinkled with suggar. If Thanksgiving or Christmas garnish is to be molded with the pudding, it should be placed in the mold before the pudding batter is added.

Cover tightly and steam over boiling water about three hours. If fruit jars are being used as molds, seal air-tight immediately after taking from the steamer.

Keep metal molds uncovered but protect from dust. Unless the seal is air-tight, a covered pudding will become moldy.

CARROT PUDDING

1 cup ground carrots
1 cup ground raw potatoes
1 cup suet
1 cup raisins
1 cup currants
1 cup brown sugar
½ teaspoon cinnamon
½ teaspoon cloves
½ teaspoon nutmeg
½ teaspoon salt
1 teaspoon soda, dissolved in 1 tablespoon warm water
1 teaspoon baking powder
1½ generous cups flour

Mix well, pour into greased molds and steam for 3 hours. Serve with any desired sauce.

It's Turkey All the Way and Plenty of Citrus Fruit

If any time is turkey time, Thanksgiving is! The big toms are getting attention with the 20 to 24 pound size and over wearing the lowest price tags. The 16 to 20 pound toms cost about two cents more per pound; the 10 to 16 pound hens about six cents more. The small Beltsville-type birds are scarce and prices are the same as they have been for several weeks—about thirteen cents more per pound than the large toms.

If turkeys have the same raw weight, they will give about the same amount of cooked meat, relates the MSU Marketing Information Agent, Mrs. Josephine Lawyer. For example, a 17½ pound broad breasted hen has about 9½ pounds of cooked meat and a tom of the same weight yields about 9 pounds. Birds weighing over 18 pounds will provide a larger proportion of meat for your money.

★ ★ ★

Be sure to allow time for defrosting if you buy a frozen bird. Allow 2 to 4 days for defrosting in the refrigerator. Leave bird in the original wrap. For a hurry-up method of defrosting, place the bird (still in the original wrapper) under running cold water. Allow 2 to 6 hours for defrosting, depending upon the size.

Keep the family safe from food poisoning by following safety precautions before and after Thanksgiving dinner. Do not stuff the turkey until ready to put in the oven. And when relaxing around the table with that "I don't think I can move" feeling, this is the signal for a very important move. Move to get the turkey, stuffing and gravy into the refrigerator.

Wrap the turkey in foil or some other wrap or put in a tightly covered container to keep it from drying and losing flavor. Take all the stuffing from the turkey. Store it in the refrigerator in a covered dish. Follow the same rule for the gravy.

Plan to use leftover turkey within 2 to 3 days. The gravy and stuffing should be eaten with 1 to 2 days. Heat thoroughly before serving.

If you have too much turkey left over to use within 2 to 3 days, let the freezer help. Wrap the meat in moisture-vapor proof paper and tuck in the freezer at zero degrees. For best results, plan to use within the month.

PRODUCE — Vegetable supplies are increasing as more shipments arrive from warmer states. Lower lettuce prices are due to heavier supplies. Cauliflower, Brussels sprouts and broccoli are reasonably priced because of quantities available.

Sweet potato supplies are somewhat limited following Louisiana floods. Michigan and Maine potatoes are the thriftier Irish potato choices.

Florida juice oranges are plentiful and low in cost. A limited number of California Navel oranges are arriving in our markets. A maturity law is protecting you by regulating the sugar content and color of California oranges. Tangerines and tangeloes may now be added to the citrus list. Tangeloes are a cross between tangerines and grapefruit.

Eggs and Cheese Build Quick Lunch

Easy-breezy is the lunch order these days. Lunch for the family or lunch to tote needs fast "fixin'."

Be prepared by having plenty of eggs and cheese on hand. These can build a lunch at a moment's notice, says the MSU Marketing Information Agent, Mrs. Josephine Lawyer. A hard cooked egg, still in the shell and packed with a salt shaker is a lunchbox treat. A wedge of cheese not only adds nutrition, but is good nibbling with an apple at the end of lunch.

★ ★ ★

Cheese and eggs help to make a quick lunch at home. Hard cook eggs peeled and halved while hot and covered with a cheese sauce, will give a satisfied feeling all afternoon.

★ ★ ★

Cheese and eggs combine well with other foods. Pair them with bacon bits, with sliced tomatoes or with cubes of any kind of cooked meat. Cheese and eggs not only make the budget look bigger, but they win honors in the easy cooking corner.

Add grated cheddar cheese to that white sauce you are planning to serve over salmon.

Italian Style Breaded Veal Is Delicious

Italian way with veal.

Scallopine

½ cup fine dry bread crumbs
½ cup grated Parmesan cheese
Salt
White pepper
1 large egg
8 paper-thin slices (about 1 pound) tender veal
3 tablespoons (about) olive oil
1 can (8 ounces) tomato sauce
1 medium-sized tomato (skinned and seeded and diced)
¼ teaspoon sugar, basil

Mix bread crumbs, cheese and a dash of salt and pepper together thoroughly on flat plate or waxed paper. Beat egg just until foamy. Dip slices of veal, one at a time, in egg and then in bread-crumb mixture.

★ ★ ★

Heat 2 tablespoons of the oil in a large (12 inches) skillet until very hot; add as many of the veal slices as will cover bottom of pan. Brown veal well on both sides and by this time — 3 to 5 minutes — meat will be cooked through; remove and keep warm.

Add remaining 1 tablespoon of oil to skillet and brown rest of veal the same way; add more olive oil if necessary. Meanwhile slowly heat sugar and basil to taste. You can use minced fresh or crushed dried basil, or basil seasoning powder. Serve veal with tomato sauce. Makes 4 servings.

Pineapple Mint Parfaits

Place a layer of crushed pineapple in the bottom of a parfait glass. Then a layer of vanilla ice cream; then a layer of green creme de menthe. Top with toasted coconut.

America's new sparkle and vitality drink!

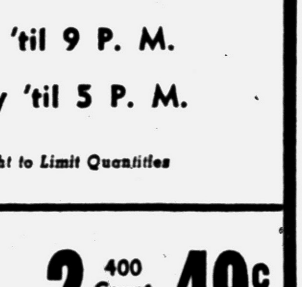

NEW PET INSTANT
NONFAT DRY MILK
36% protein—less than 1% fat
Supplies energy with "staying power"

HILL'S BROS . . .
CHASE & SANBORN . . .
BEECHNUT . . .
COFFEE With Coupon Below

CLIP THIS COUPON
The bearer of this coupon is entitled to
ONE 1-LB. CAN of HILLS BROS., CHASE & SANBORN or BEECHNUT
COFFEE FOR ONLY 73c
Coupon Expires Sat., Nov. 20 — 1 Lb. Can

TOM'S
888 ORCHARD LAKE RD.
Open Daily 'til 9 P. M.
Open Sunday 'til 5 P. M.
We Reserve the Right to Limit Quantities

Scot White or Colored TOILET TISSUE 4 Rolls 45c
Scotties Facial Tissues 2 400 Count Pkgs. 49c

McDonald's Regal ICE CREAM ½ Gal. Pkg. 49c
U. S. Gov't Inspected TOM TURKEYS 20 Lbs. and Up Lb. 33c

Libby's Solid Pack PUMPKIN 2 2½ Cans 29c
Finest . . . Tender . . . Juicy CENTER CUT PORK CHOPS Lb. 69c

Del Monte Yellow Cling PEACHES Large 2½ Can 25c
From Tender Young Porkers FULL 7-RIB CUT PORK LOINS Lb. 29c

Del Monte Finest Cut GREEN BEANS 5 303 Cans $1.00
Delicious with the Tender Loin LOIN END PORK ROAST Lb. 39c

7 Delicious Flavors ROYAL GELATIN Pkg. 5c
Dining Car Brandied MINCE MEAT 28 Oz. Jar 39c

Del Monte Early Garden PEAS 6 303 Cans $1.00
Swift's SWIFT'NING 3 Lb. Can 73c

Flavor Kist SALTINES 1 Lb. Pkg. 25c
Brach's Villa Cherries . . 13 Oz. Box 49c
Brach's Choc. Peanuts . . . 9 Oz. Box 39c
Brach's Choc. Creme Drops . . . Pkg. 39c
Brach's Choc. Peanut Clusters, Pkg. 39c

Lady Betty PRUNE JUICE Qt. Bottle 25c
Pillsbury's Best FLOUR 25 Lb. Bag $1.79

Borden's or Wilson's COTTAGE CHEESE 1 Lb. Ctn. 19c
PUFFIN or BISQUICK Plain or Buttermilk BISCUITS 2 Cans 25c

California Seedless Navel ORANGES 113 Size Doz. 49c
Aunt Mid's Garden Fresh SALAD 2 8 oz. Pkgs. 25c

Fancy Fresh CRANBERRIES 2 Lb. Bags. 35c
Tender, Crisp PASCAL CELERY Jumbo Size 12 Stalk 25c

For a Wonderful THANKSGIVING DINNER



Beltsville TURKEYS 12-16 Lb. Avg. 39c lb.

Betty Crocker ANGEL FOOD CAKE MIX 39c

Appian Way PIZZA MIX 3 Boxes $1.00

JELL-O 5 PKGS. 29c

BEER WINE
LIQUOR
TO TAKE OUT
★ ★ ★ ★
STORE HOURS:
Monday Thru Saturday—9 A. M. to 9 P. M.
Sunday—12 to 9

Philadelphia CREAM CHEESE 2 oz. Pkg. 10c

Ballard Plain or Pillsbury Buttermilk BISCUITS 10c

Hills Bros. COFFEE 1 Lb. Tin 79c

SWEET POTATOES 10¢ lb

Ocean Spray CANBERRY SAUCE WHOLE or STRAINED 17 oz. Can 2 for 35¢

Libby's PUMPKIN No. 2½ Can 2 for 29¢

WALTON
SUPER MARKET
4120 WEST WALTON BLVD.
Drayton Plains OR 3-2341

THANKSGIVING STORE HOURS IN ALL WRIGLEY MARKETS

Open Tuesday Till 8 P.M. — Wednesday Till 9 P.M. — Closed Thursday

45 S. Telegraph Road TEL-HURON SHOPPING CENTER **Pontiac**

59 S. Saginaw St. Pontiac

5060 Dixie Highway Drayton Plains

536 N. Perry St. Pontiac

North Hill Shopping Plaza Rochester

398 Auburn Pontiac

WRIGLEYS
Gold Bell Gift Stamps
SUPERMARKETS

for fancy thanksgiving fixin's

Beltsville Oven Ready **Turkeys**	5-Lb to 9-Lb. Average	49c lb.
Armour's Oven Ready—6-11 Lb. Avg. **Stuffed Turkeys**	Stuffed with Pepperidge Farms Dressing	59c lb.
Oven Ready for Roasting **Cacklebirds** or **Gold-n Birds**	4-5 Lb. Avg. Wt.	53c lb.
Oven Ready **Fancy Capons**	5-8 Lb. Avg. Wt.	63c lb.
Oven Ready Young Tender **Fancy Ducks**	3½ to 5 Lb. Avg. Wt.	49c lb.
Oven Ready Small **Fancy Geese**	6 to 8 Lb. Avg. Wt.	63c lb.
Freshly Ground **Ground Beef**	For Hamburgers or Meat Loaf	47c lb.
Hygrade Mildly Seasoned **Pork Sausage**	1-Lb. Roll	35c
Mickleberry's Tiny Links **Breakfast Sausage**	Delicately Seasoned	65c lb.
Peschke or Glendale Large **Sliced Bologna**	Mich. Grade 1 1-Lb. Pkg.	42c
Headless and Dressed **Fresh Herring**	Completely Pan Ready	35c lb.

Government Inspected Grade "A"
Corn City or Butterfield Brand, Young

Turkeys

Oven Ready—Fancy, most tendons removed for easier carving

INSPECTED FOR WHOLESOMENESS U.S. USDA Plant 000 U.S. A GRADE GRADED
GRADED UNDER FEDERAL-STATE SUPERVISION

18-24 lb. Avg. Wt. **33c** lb.

10-18 lb. Avg. Wt. **39c** lb.



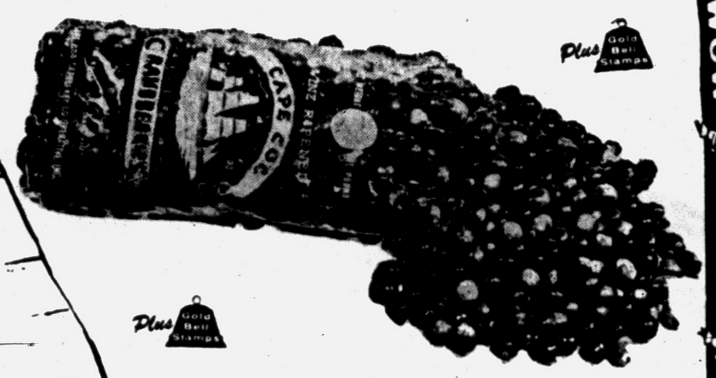

Cape Cod Late Howes
Cranberries
1-Lb. Cello Bag **15c**



Kiln Dried
Fancy Golden
Louisiana
Puerto Rican
Yams
2 Lbs. 25c





Ocean Spray
Cranberry Sauce
Whole or Jellied **2** 16-Oz. Cans **35c**

- Green Giant Peas 303 Can
- Niblets Whole Kernel Corn 12-Oz. Can

Your Choice **15c**

Jell-O Desserts Ten Delicious Flavors **6** Pkgs. **49c**

Hunt's **Fruit Cocktail**	3	2½ Cans $1.00	Kool Krisp Sweet: • Gherkins • Dill Sticks • Mixed • Wafers • Relish **Pickles**	2	16-Oz. Jars 69c
Stokely's Finest **Pie Pumpkin**	2	2½ Cans 37c	Mario Imported **Stuffed Olives**		6-Oz. Tumbler 39c
Dining Car Brandied **Mince Meat**		28-Oz. Jar 45c	Contadina Whole **Spiced Peaches**	3	No. 2½ Cans 79c
Plum, Fig or Date **Pudding**	Crosse & Blackwell	Your Choice Taper Can 53c	Ritter's Whole Green **Asparagus Spears**		13½-Oz. Jar 49c
Reynolds Wrap **Aluminum Foil**		25-Ft. Roll 29c	No Deposit Bottle **White Rock** Ginger Ale or Water	2	28-Oz. Bottles 39c

Dried Fruits & Nuts

Calmyra Dried Figs	SUGARIPE FANCY	1-Lb. Pkg. 49c			
Red Bow	MIXED NUTS 1-Lb. Pkg. 59c	BRAZIL NUTS	1-Lb. Pkg. 55c		
Dromedary Pitted Dates			1-Lb. Pkg. 39c		
Red Bow Filberts			1-Lb. Pkg. 49c		
Imported Pitted Dates	Kenco Brand		2-Lb. Pkg. 59c		
Red Diamond Walnuts			2-Lb. Pkg. 99c		
Blue Diamond Almonds			1-Lb. Pkg. 59c		



Morton's Frozen **Pumpkin Pie** 24-Oz. Family Size **39c**

Top Frost CRANBERRY **Sherbet** 1-Pt. Pkg. **29c**

Strawberries 4 10-Oz. Pkgs. **79c**

Wrigleys
Low Calorie - High Protein
Cottage Cheese
Cream Added 16-Oz. Ctn. **19c**



Good Luck Yellow Margarine 1-Lb. Ctn. in Qtrs. **29c**
Ballard or Pillsbury Biscuits **2** Tubes of Ten **25c**
Borden's Golden Whip Whipped Cream Dispenser Can **49c**
Pillsbury Cinnamon Rolls With Icing Tube of 8 **31c**
Kraft's **Velveeta** 2-Lb. Economy Loaf **79c**

New Crop - Extra Fancy **Select Tangelos**	130 Size		59c Doz.
Fancy Select Western **D'Anjou Pears**	2	Lbs.	39c
Kool Krisp Garden Fresh **Hubbard Squash**		Lb.	5c
Kool Krisp Fresh and Solid **Brussels Sprouts**		Quart Box	29c
New Crop California Seedless **Navel Oranges**	113 Size	Dozen	49c
Extra Fancy Florida **Large Avocados**	No. 10 Size	Lb.	19c
Extra Fancy - Red Glow **Emperor Grapes**		Ea.	19c
Mel-O-Crust Enriched **Twin Rolls**	Brown 'n Serve	2 Pkgs. of 12	39c
Mel-O-Crust Enriched **Stuffing Bread**		2 20-Oz. Loaves	37c

Prices effective Monday Nov. 25 through Sat. Nov. 30
We reserve the right to limit quantities.

WRIGLEYS
Gold Bell Gift Stamps
SUPERMARKETS

WOW WOW WOW WOW WOW WOW WOW WOW

Careful Cooking Keeps Crisp Broccoli Bright

The abundance of broccoli is one of the happiest happenings of the autumn season. This handsome green vegetable — a cultivated and aristocratic member of the capable cabbage family — is a most generously protective food, nutritionwise.

★ ★ ★

An average helping of broccoli contains 75 per cent of the daily adult requirement of ascorbic acid and 50 per cent of the daily requirements of vitamin A, as well as helpful minerals — all this and heaven to taste! Moreover, broccoli is at peak availability at the time of year when green vegetables are welcome additions to the menu.

★ ★ ★

Choose broccoli when leaves are fresh, crisp and green; when the stalks (tenderly edible when properly cooked) are firm and not too thick; when tiny flower buds are tight and the heads compact. Heads should be rich, dark green, or green with a shadow of purplish bloom.

★ ★ ★

The high flavor and bright color of broccoli are best preserved by a minimum of cooking. If overcooked, the vegetable develops a stronger flavor and brown color due to the action of acids and heat.

TO PREPARE BROCCOLI

Wash broccoli and trim off bits of stem end, but do not remove the stem. (The whole stalk is edible.) Make lengthwise gashes in the stems, almost to the flowerettes, if they are more than ½-inch in diameter.

UPRIGHT METHOD:

Tie in a bunch; stand upright in the bottom part of a double boiler, containing about 1-inch biling water and ½ teaspoon salt. Bring to boiling point and cook 5 minutes. Cover with the inverted top of double boiler and cook 10 to 15 minutes or only until crisp-tender.

SAUCEPAN METHOD:

Prepare broccoli as in above directions. Place loose in a saucepan with 1-inch boiling water and ½ teaspoon salt. Cook with cover off the first 5 minutes and then cook covered 10 to 15 minutes or only until crisp-tender.

Or if desired, leave cover on during the entire cooking period, but lift the lid 3 to 4 times to permit the gases to escape. Cook only until crisp-tender, 15 to 20 minutes.

Wash broccoli and trim. Split large stalks in half or in quarters lengthwise. Place in a saucepan with 1-inch boiling beef or chicken broth and ½ teaspoon salt. Bring to boiling point without cover and cook 5 minutes. Cover and boil 15 minutes or until just crisp-tender.

Drain, if necessary. Add butter or margarine. Cover and let it melt. Sprinkle with black pepper. Serve hot with wedges of fresh lemon or lime. Yield: 6 servings.

Substantially a Fruit Medley

A salad that needs no last minute preparation is a blessing to the cook, especially during the hustle and bustle of preparing holiday dinners.

Cranberry Apricot mold has the quality of being ready to turn out on lettuce leaves just before dinner is "lifted." In other words, it really doesn't require salad dressing, for cottage cheese is folded into the fruit mixture helping to create a substantial salad.

Ground raw cranberries, canned apricots and pecans lend flavor and crunchiness to the mixture.

Serve a Delicate Dessert

The French word for "chestnut" is "marron", and Parfait Marron is made with ice cream and marrons in syrup which are sold in jars by almost all grocery specialty shops. You'll want to cut the whole marrons into smaller pieces.

Then, for a tasteful topping, make up a small bowlful of coffee whipped cream. With plenty of ice cream in the refrigerator, you are ready to assemble an unusual and luscious dessert creation, quite fitting and proper for the Thanksgiving feast.

For an added note of grandeur, you will enjoy serving after-dinner coffee in your daintiest demitasse cups. The black, fragrant coffee lends a final note of graciousness to this traditional family dinner. And it is also the perfect flavor accompaniment to these sweet, delectable parfaits.

Parfaits Marrons

1 jar marrons in syrup
1 quart vanilla ice cream
1 cup heavy cream
2 teaspoons instant coffee
1 tablespoon sugar

Remove whole marrons from syrup and chop into small pieces, returning to syrup. Spoon alternate layers of vanilla ice cream and marrons in syrup into deep dessert glasses. Top with coffee whipped cream, made by whipping heavy cream until it forms soft peaks, then gradually beating in mixture of instant coffee and sugar. Serves 5 or 6.

Crunchy Cups Hold Chicken

A well - flavored creamed dish such as Chicken a la King or Shrimp Wiggle served in crunchy nut-lined toast cups is easy to make, as well as light and attractive. For real time-saving try frozen Chicken a la King and use the pecans that come in handy one-cup size cans. The pecans are vacuum-packed for really fresh flavor and the lids are re-sealable, too. Here is the recipe for Royal Toast Cups, to fill with Chicken a la King.

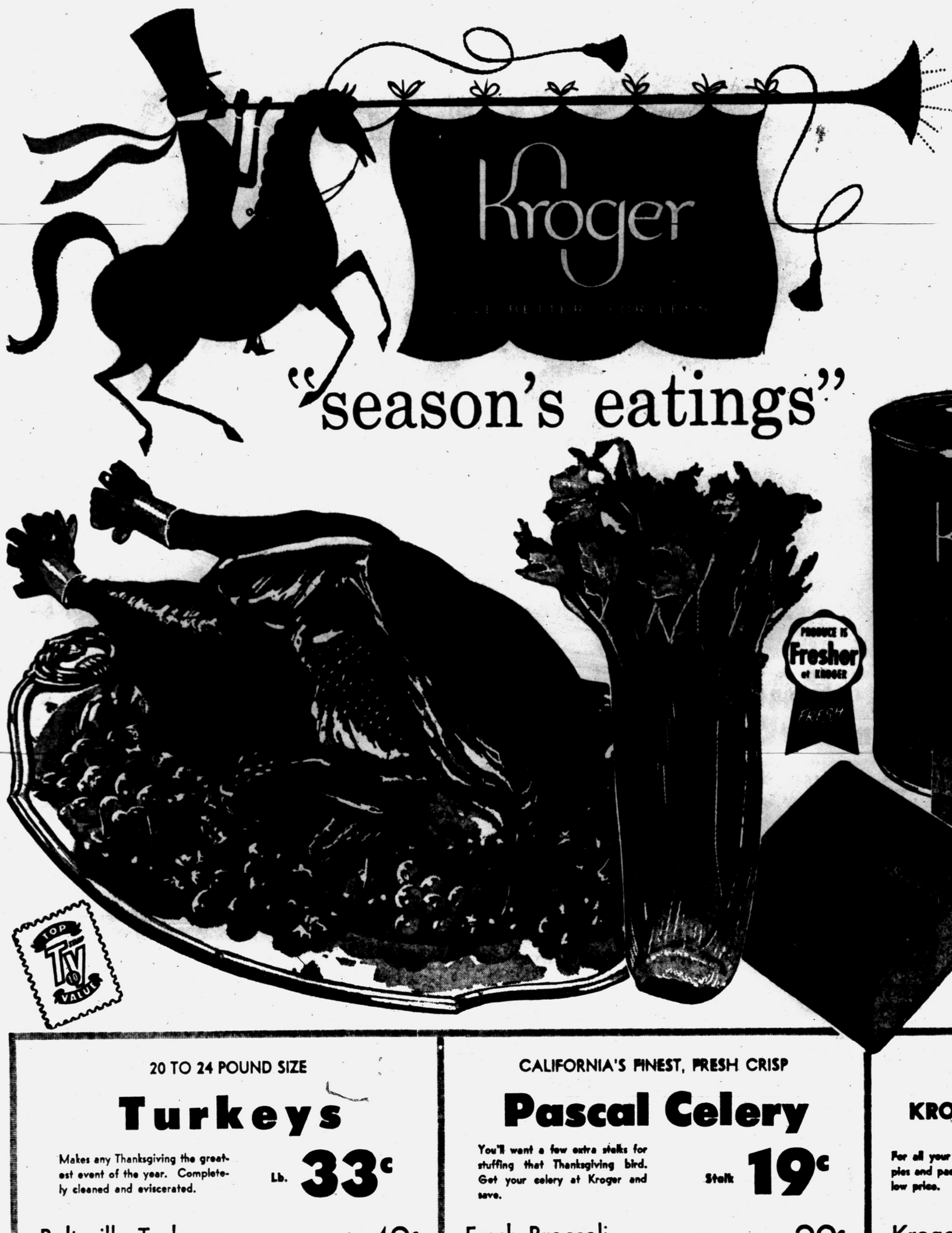

Thanksgiving
STORE HOURS
Tuesday & Wednesday
OPEN UNTIL
9 p.m.
CLOSED
NOVEMBER 28
Thanksgiving Day

20 TO 24 POUND SIZE
Turkeys
Makes any Thanksgiving the greatest event of the year. Completely cleaned and eviscerated. Lb. 33c

Beltsville Turkeys — Tender 4 to 9 Pound average — Lb. 49c
Young Turkeys — Completely cleaned, 10-15 pound average — Lb. 39c
Tender Turkeys — Frozen, cleaned eviscerated, 16-19 pound average — Lb. 35c
Homogenized Milk — Borden's fresh nutritious, everyday value — ½-GAL. GLASS 40c

CALIFORNIA'S FINEST, FRESH CRISP
Pascal Celery
You'll want a few extra stalks for stuffing that Thanksgiving bird. Get your celery at Kroger and save. Stalk 19c

Fresh Broccoli — Garden fresh, serve it hot with butter — Bunch 29c
Cup-O-Cheer Coffee — Mellow flavorful, drip or regular — 1-Lb. Can 69c
Zips Crackers — A special taste cracker made by Kroger — 1-Lb. Pkg. 29c
Borden's Biscuits — Plain or buttermilk, just heat and eat — Can 10c

ALL VEGETABLE, ALL PURPOSE
KROGO Shortening
For all your baking needs. Cater pies and pastry. Save at this low, low price. 3 Lb. Can 75c

Kroger Pumpkin — Makes the tastiest pies ever — 303 Can 10c
Pie Crust Mix — Jiffy brand, Now specially priced — Pkg. 10c
Pears or Pineapple — Avondale Fine for Holiday salads — 3 2½ Cans $1.00
Sunshine Crackers — Fresh Krispy crackers. Kroger low price. — 1-Lb. Pkg. 29c

DELICIOUSLY GOOD, KROGER HOLIDAY
Fruit Cake
Chuck full of tasty nuts and fruits. Shop Kroger's complete line of Holiday fruit cakes and really save 2 Lb. Bar $1.79

FRESH FROZEN, SUGAR SLICED
Strawberries
Everyone likes a delicious strawberry short cake. Serve it often. Buy 'em now and save at this Kroger low, low price. 6 10-Oz. Pkgs. $1.00

FINEST ALL PURPOSE ENRICHED
Kroger Flour
Makes all baked goods taste better. Save at Kroger's special low, low price. 5 Lb. Bag 39c

GET TOP VALUE STAMPS PLUS LOW, LOW, LOW PRICES AT KROGER!

We reserve the right to limit quantities. Prices effective through Wednesday, Nov. 27, 1957

OPEN TUES. & WED. NIGHTS 'TIL 8 P.M.

3 days to go!

NOVEMBER

					1	2
3	4	5	6	7	8	9
10	11	12	13	14	15	16
17	18	19	20	21	22	23
24	25	26	27	28	29	30

SHOP A&P FOR Thanksgiving!

ON THURSDAY YOU'LL BE GLAD YOU DID!

A&P

COME SEE...YOU'LL SAVE AT A&P!



OVEN-READY, TOP QUALITY

TURKEY

20 TO 24-LB. SIZES LB. 32c

10 TO 16-LB. SIZES LB. 39c

4 TO 10-LB. SIZES

Beltsville LB. 49c

WONDERFUL TURKEY GO-TOGETHERS

- Fresh Cranberries CAPE COD . . 2 16-OZ. PKGS. 39c
- Cranberry Sauce OCEAN SPRAY 2 16-OZ. CANS 37c
- Stuffing Bread JANE PARKER . . . 24-OZ. LOAF 23c
- Stuffing Mix JANE PARKER HERB SEASONING . . 8-OZ. PKG. 25c

"SUPER-RIGHT" FULLY COOKED

Semi-Boneless HAMS

LB. 73c

PETTIE BIRD BRAND

ROASTING CHICKENS

LB. 59c

STANDARD, FRESH
Oysters . . . PT. CAN 99c ½-PT. CAN 59c

"SUPER-RIGHT"—2 TO 3-POUND RIBS
Spare Ribs . . . . . LB. 39c

Oven-Ready Ducks 3½ TO 6-LB. SIZES LB. 49c

Chuck Roast "SUPER-RIGHT" BLADE CUT . . . . LB. 49c

Sliced Bacon "SUPER-RIGHT" THICK-SLICED 2 LB. PKG. 99c

Pork Sausage "SUPER-RIGHT" 1-LB. ROLL 39c



SWEET! JUICE-FILLED

Florida Oranges

8 LB. BAG 49c

FROZEN FOOD BUYS

- A&P Peas . . . 2 10-OZ. PKGS. 29c
- Squash LIBBY'S . . 2 10-OZ. PKGS. 33c
- Pumpkin Pie MORTON'S 24-OZ. PKG. 55c

- Pascal Celery CRISP, FRESH . . . . 24-SIZE STALK 29c
- Idaho Potatoes U. S. No. 1 GRADE 10 LB. BAG 59c
- Fresh Head Lettuce . . 2 24-SIZE HEADS 25c

A&P BRAND—OUR FINEST QUALITY

Pumpkin . . . . . 2 29-OZ. CANS 29c

TENDER, WHOLE KERNEL

Niblets Corn . . . . . 4 12-OZ. CANS 59c

- Fancy Peas A&P . . . . . 2 16-OZ. CANS 39c
- Cut Green Beans IONA . . 4 15½-OZ. CANS 45c
- A&P Corn WHOLE KERNEL . . 4 16-OZ. CANS 47c
- A&P Asparagus ALL GREEN CUT SPEARS 2 14½-OZ. CANS 45c
- Cut Beets IONA BRAND . . . . 16-OZ. CAN 10c
- Green Beans FRESHLIKE FRENCH STYLE . 2 12-OZ. CANS 35c
- Margarine SURE GOOD . . . 4 1-LB. CTNS. 83c
- Apple Sauce A&P . . . . 2 16-OZ. CANS 27c
- Sweet Potatoes A&P . . . 2 18-OZ. CANS 45c
- Corned Beef "SUPER-RIGHT" . . 12-OZ. CAN 37c
- dexo Shortening . . . . 3 LB. CAN 83c
- Campbell Soups CHICKEN-VEG., MINESTRONE OR TURKEY-NOODLE 2 10½-OZ. CANS 35c
- Cake Mixes PILLSBURY, WHITE YELLOW OR CHOC. 3 REG. PKGS. 89c
- Kleenex Napkins . . . 2 PKGS. OF 50 45c

SULTANA—LUSCIOUS, CALIFORNIA

Fruit Cocktail . . . . . 3 30-OZ. CANS 1.00

- A&P Peaches HOME STYLE . . 3 29-OZ. CANS 1.00
- French Dressing ANN PAGE . . 8-OZ. BTL. 19c
- Ketchup ANN PAGE . . . . 2 14-OZ. BTLS. 37c
- Vanilla Extract ANN PAGE 10c OFF 4-OZ. BTL. 49c
- Tea Bags OUR OWN 1c SALE . . . 64 CT. PKG. 48c
- Preserves ANN PAGE STRAWBERRY . . 2 LB. JAR 59c

FAMOUS A&P COFFEE

- VIGOROUS AND WINEY Eight O'Clock 3-LB. BAG 2.13 1-LB. BAG 73c
- RICH AND FULL-BODIED Red Circle 3-LB. BAG 2.31 . . 1-LB. BAG 79c
- MILD AND MELLOW Bokar 3-LB. BAG 2.43 . . . . 1-LB. BAG 83c

JANE PARKER

Fruit Cake

OVER ⅓ FRUIT & NUTS

1½-LB. LIGHT CAKE 1.39

- Pumpkin Pies . . . . . 8-INCH SIZE 45c
- Mince Pies . . . . . 8-INCH SIZE 59c
- Dinner Rolls . . . . 2 DOZ. 29c
- Cookies PEPPERNUSSE 10-OZ. CELLO BAG 39c

FRESH, FINE QUALITY

Silverbrook Butter

1-LB. PRINT 67c

- Ice Cream CRESTMONT . . ½-GAL. CTN. 79c
- Large Eggs SUNNYBROOK GRADE "A" DOZ. 69c
- Topping REDI WHIP OR LUCKY WHIP . . . REG. CAN 49c
- Cheddar Cheese NEW YORK SHARP LB. 69c

- Cake Mixes DUNCAN HINES—WHITE, YELLOW OR CHOC. . . . . 3 19-OZ. PKGS. 89c
- Blue Ribbon Napkins WHITE EMBOSSED . . . 2 PKGS. OF 80 23c
- Pablum FOR THE BABY OF THE FAMILY . . . . . 8-OZ. PKG. 29c
- Peas & Carrots BUTTER KERNEL . . . . . 2 17-OZ. CANS 39c
- Mexicorn GEREN GIANT DELICIOUS, ZESTY . . . . . 2 12-OZ. CANS 37c
- Instant Cocoa HERSHEY'S . . . . . 16-OZ. CAN 41c

All prices in this ad effective thru Wednesday, Nov. 27th

AMERICA'S FOREMOST FOOD RETAILER . . . SINCE 1859

A&P Super Markets

THE GREAT ATLANTIC & PACIFIC TEA COMPANY



TURKEY GOBBLER COOKIES — Crisp, crunchy cookies, full of the holiday atmosphere in there turkey shapes, are easily made and are nutritious. Outline the edges with chocolate or orange frosting for an added touch.

Gobbler Cooky Sure to Please

Even the youngest members of the family expect a special treat for Thanksgiving and Christmas.

We've found some cookies, shaped like turkeys, that will give them a thrill and no tummy aches. They are enriched with instant nonfat dry milk powder.

Turkey Gobbler Cookies

2¼ cups sifted flour
⅓ cup instant nonfat dry milk powder
1 cup sugar
1¼ teaspoons baking powder
1 teaspoon salt
½ cup shortening, softened
1 egg
⅓ cup water
1 teaspoon vanilla extract

Sift flour, instant nonfat dry milk powder, sugar, baking powder and salt together into large bowl. Adde remaining ingredients. Beat at medium speed with electric mixer for about 2 minutes, scraping sides of bowl frequently or beat vigorously by hand with wooden spoon for 2 minutes (150 strokes).

Divide dough into 3 portions. Wrap in waxed paper. Chill several hours. Roll out on lightly floured board to ⅛-inch thickness. Cut in turkey shapes. Place on well-greased baking sheet.

Bake in hot oven (400 degrees) about 7 minutes or until cookies are browned around the edges. Cool. Decorate cookie edges with chocolate frosting or orange confection frosting.

Guides to Happy Turkeys

You want your Thanksgiving turkey to be happy, don't you?

★ ★ ★

It's well known that happy turkeys make for happy turkey-eating people. So, maybe you'd like a few Guides to Happy Turkeys, offered by the U. S. Department of Agriculture, signposts that take you all the way from buying to carving.

★ ★ ★

How big? Count on about a half pound of turkey for each serving first time around. But of course you'll want a bird large enough to provide some cold turkey sandwiches and other leftovers.

For the best. Insist on a turkey that has been government inspected and graded; inspected for wholesomeness, and graded for quality. Look for the government label, a circle enclosing a shield, with the words "Inspected" and "Graded," the inititals "U. S.;" "Grade A," "B," or "C" to indicate quality; and another helpful piece of information on age and type of bird, "Young Hen Turkey," or "Young Tom Turkey," or for older birds, "Hen Turkey" or "Tom Turkey." A young Grade A turkey usually will be tenderest.

How long, hot hot? For a turkey weighing 10 to 13 pounds, set the oven at 300 degrees and roast 3½ to 4½ hours; longer if the bird is frozen. For a bird of 14 to 17 pounds, 275 degrees, 5 to 6 hours.

How much stuffing? Start the stuffing with one cup of crumbs for each pound of turkey. Substitute dry bread, cornbread or rice if you like.

★ ★ ★

How to carve. Have a sharp carving knife and a two-prong fork. To steady the bird, put a chunk of bread on each side on the platter. Cut off one leg, thigh and drumstick; then slice the white meat on that side. Have an extra plate to take the cut-off pieces.

Low Caloried Buttermilk Packs a Punch

When the man of the house lets out his belt another notch, chances are it's time to start counting his calories.

★ ★ ★

Feed him the nourishing, well balanced foods minus the calorie loaded ones, if you can, suggest health authorities.

★ ★ ★

Fresh milk, for example, is essential to every diet — even for adults. And buttermilk is listed in this category. Buttermilk contains all of the health-giving properties of fresh whole milk, yet has fewer calories.

Today's buttermilk is pasteurized skim milk to which a special buttermilk culture is added. Only the fats have been removed. Thus, it is a healthful, easily digested food containing only about 80 calories per cup.

Try it and see. To vary its tangy flavor, blend in a little of the syrup left after serving canned or frozen fruits.

Chill Liver Pate to Blend Flavors

Looking for some special recipes to use in that Thanksgiving dinner? Well, how about serving this chicken liver pate as an appetizer course along with chilled tomato, grapefruit juice or other cocktails? It's an unusually good recipe, not difficult to make, and comes from San Francisco.

Chicken Liver Pate

One pound chicken livers
1 stalk celery
1 small whole onion
1 small bay leaf
⅛ teaspoon thyme
¼ teaspoon rosemary
2 sprigs parsley
¾ cup Chablis or white table wine, or water
1 cup water or broth
¼ cup soft butter or margarine
1 tablespoon finely chopped green onion
¾ teaspoon salt
½ teaspoon dry mustard

Combine livers with whole onion, celery, bay leaf, herbs, parsley, ½ cup wine and water. Bring to a boil; then simmer until livers are tender, about 20 minutes. Drain; chop coarsely, then put through fine blade of food chopper. Blend with butter, chopped onion, salt, mustard and remaining cup wine until mixture is smooth. Add a little more wine if you like a softer pate. Store in a covered jar, several hours or overnight, in refrigerator to blend flavors. Serve with crackers or melba toast. Makes one pint.

Add Avocado to Your Salads for New Interest

Guests for a dinner and you want the salad course to be a little extra? Combine shrimp, walnuts and celery with mayonnaise and serve in avocado half shells. Sprinkle with a little fresh lime juice and garnish with whole ripe olives and spiced artichoke hearts.

Or you can fill the avocados with sliced chicken and pass the mayonnaise.

To surprise the green salad fans, mix an oil and wine vinegar dressing with freshly ground pepper and toss with the crispest of greens. Slice a ripe avocado over the top of the bowl.

Or you can give new flavor to a green salad by sprinkling it lightly with crushed oregano. Then toss with a wine vinegar French dressing and add sliced tomatoes and avocado.

When you want a change from salads as a dinner starter, try a seafood cocktail. Cubes of avocado and shrimp or crab meat are mixed in a zippy cocktail sauce. Serve it icy cold with wedges of lime or lemon.

Instant Cream Blends in Sauce

Filet of sole is a lovely, tender fish and is a great favorite in many homes. However, its bland flavor really calls for an "accent." So today we are recommending an accent that comes in the form of a sauce. A wonderful new sauce made with instant powdered cream. It's grand on fish, croquettes and whenever a bland dish needs to be perked up.

Lemon Chive Sauce

½ cup instant powdered cream
2 tablespoons flour
⅛ teaspoon salt
1 cup water
1 tablespoon butter or margarine (Optional)
½ teaspoon grated lemon rind
1 teaspoon lemon juice
2-4 tablespoons chopped chives

Mix together instant powdered cream, flour and salt, gradually add water. Cook, stirring constantly, until mixture thickens. Add butter, lemon rind and juice and chives to taste. Yields 1¼ cups.



Q. What is the name of this cut of meat?

A. Beef Bottom Round Steak.

Q. Where does it come from and how is it identified?

A. It is the boneless bottom muscle of the beef round. Frequently the eye of round is included in this steak.

Q. How is it prepared?

A. By braising. It is cooked slowly by moist method of meat cookery and requires approximately 1½ hours for cooking. Thicker cuts made from the bottom round can be used as pot-roasts. These cuts require longer cooking time.



BAZLEY'S Headquarters for Gov. Insp'd POULTRY
78 N. Saginaw St. — This Ad Good Tuesday and Wednesday

18 to 22 Lb. Avg. Oven Ready Tom Turkeys 33c lb. None Sold to Dealers

Tender Oven-Ready YOUNG HENS 39c lb. None Sold to Dealers

Fancy Young DUCKLINGS 4 to 6# Avg. 49c lb.

Tender Turkey BROILERS 4 to 8# Avg. 49c lb.

Pan-Redi FRYERS 29c lb.

Fresh Dressed ROCK HENS Lb. 37¢

Fancy—Oven-Ready ROASTERS Lb. 59¢

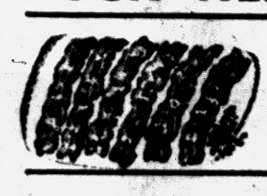

Mild Cured SLICED BACON 3 Lbs. for $1.00

Center Cut SLICED HAM Lb. 89¢



Lean, Meaty SPARE RIBS 35c lb.

Tender, Juicy SIRLOIN STEAKS 69c lb.

This Valuable Coupon Entitles the Bearer to a 1-lb. limit Fresh CREAMERY BUTTER Good Tues. and Wed. Lb. 49c With Meat Purchase

Tender Beef POT ROAST 39c lb.

Big Savings For You!



DOLE Flavor-Packed Pineapple Juice LARGE 46 OZ. CAN 19c

WE WILL BE CLOSED ALL DAY Thanksgiving

JELL-O YOUR CHOICE OF FLAVORS 5c PKG.

VLASIC MANZANILLA STUFFED OLIVES 2-Oz. Jar 10¢

FANCY, GRADE A HEN TURKEYS OVEN-READY 10 to 12 Pound Average 39c POUND



FARM CREST FROZEN PUMPKIN PIES LARE FAMILY SIZE ONLY 39c

NESTLE'S INSTANT COFFEE LARGE 4 OZ. JAR 69c

BANANAS GOLDEN RIPE 10c lb.

CRISP RADISHES 10c Pkg. | GREEN ONIONS 10c Pkg.

POTATOES U. S. NO. 1 MICHIGAN 10 LB. BAG 29¢

FRESH, LEAN GROUND BEEF Lb. 39c

ARMOUR'S SAUSAGE 1 Lb. ROLLS 3 Lbs. $1.00

REMUS Country Fresh BUTTER POUND 59c

BIRDS EYE, FRESH FROZEN SQUASH 2 Pkgs. 29¢

LIBBY'S PUMPKIN LARGE NO. 2½ CAN 3 Cans 49¢



OCEAN SPRAY Cranberry Sauce 2 Cans 39c

SCOTTIES Facial Tissues 400s 4 Pkgs. $1 | SCOTT Toilet Tissue 8 Rolls $1 | SCOTT Towels 5 Rolls $1

HUNT'S FRUIT COCKTAIL BIG NO. 2½ CAN 29c

Atlas BEER---WINE---LIQUOR SUPER MARKET

We Reserve the Right to Limit Quantities

• Beer • Wine • Liquor to Take Out
Corner Baldwin Ave. and Walton Blvd.

Store Hours: Mon., Tues., Wed., Thurs. 9 to 9
Friday 9 to 10; Saturday and Sunday 9 to 9

Phone FE 2-5192

GAINES DOG MEAL 25-LB. BAG $2.59

"If It's Alive---It's Fresh" For People Who Care

Alive—Fresh NOT FROZEN! NOT IN A BOX! SEE WHAT YOU BUY!

TOM TURKEYS 18 - 25 Lb. Average Lb. 35¢

Hen Turkeys 7 to 18 Pounds

GEESE—DUCKS—CAPONS
FRYERS—FAT HENS

COON All Poultry Dressed FREE WILD RABBITS

Fresh Fish of All Kinds
SNAPPER • SCALLOPS • OYSTERS • SHRIMP

PEOPLE'S FISH & POULTRY MARKET
82 South Saginaw St. Wholesale and Retail FE 4-1521

THANKSGIVING TASTE TREATS

So That Our Employes May Have a Happy Thanksgiving . . . BOTH BIG FOOD TOWN STORES
CLOSED ALL DAY THURSDAY – THANKSGIVING DAY

SALE DATES
Monday November 25 thru Sunday December 1

GRADE "A" PLUMP and MEATY
YOUNG TOM **TURKEYS** 33c lb.
18 - 23 Lb. Average

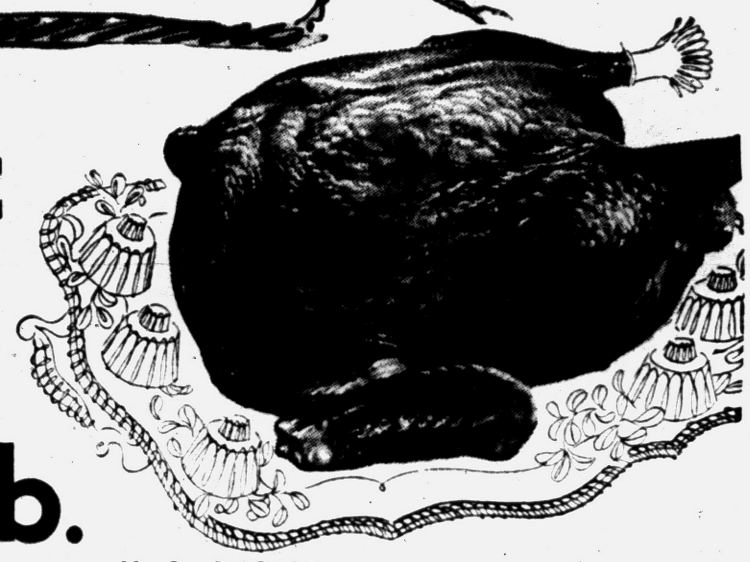

PLUMP and MEATY **YOUNG HEN TURKEYS** OVEN READY 12-15 LB. AVG. 39c lb.

Top Quality, Tender, Full Breasted **YOUNG HEN TURKEYS** 8-11 LB. AVERAGE 49c lb.

U. S. CHOICE **SIRLOIN STEAK** 89c lb.

U. S. CHOICE **RIB STEAK** 69c lb.

Farm Fresh **LARGE EGGS** DOZEN 59c

KRAFT'S **MIRACLE WHIP SALAD DRESSING** QUART JAR 39c



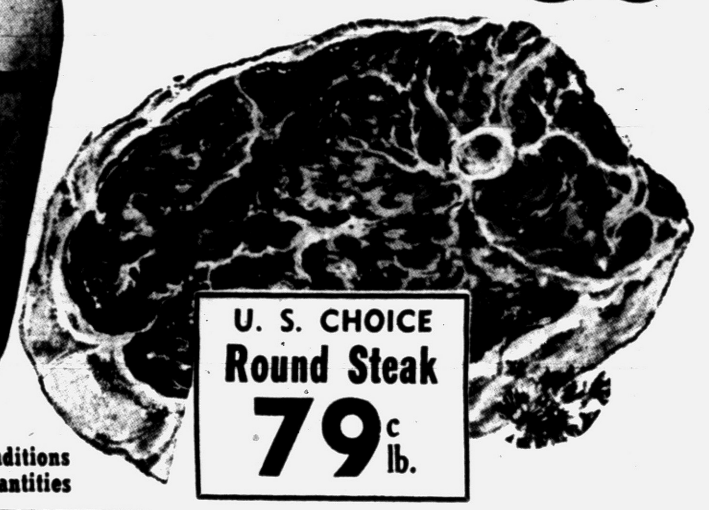

U. S. CHOICE **Round Steak** 79c lb.

STOKELY'S FINEST **WHOLE KERNEL CORN** TALL NO. 303 CAN 15c



DEL MONTE **PEAS** 15c Tall No. 303 Can

Prices subject to market conditions
We reserve the right to limit quantities

TREATS FOR THE **HOLIDAY**

Del Monte Pumpkin 3 LARGE NO. 2½ CANS 49c

Regular $1.25 Value
Sta Set SAVE OVER ½
HAIR SPRAY
The Invisible Net to Keep Your Hair Set
INTRODUCTORY OFFER 59¢
member AID buying plan

LEAN, FRESH **GROUND BEEF** 39c lb.

LEAN, MEATY **PORK STEAK** 49c lb.

MICHIGAN GRADE 1 **RING BOLOGNA** 49c lb.

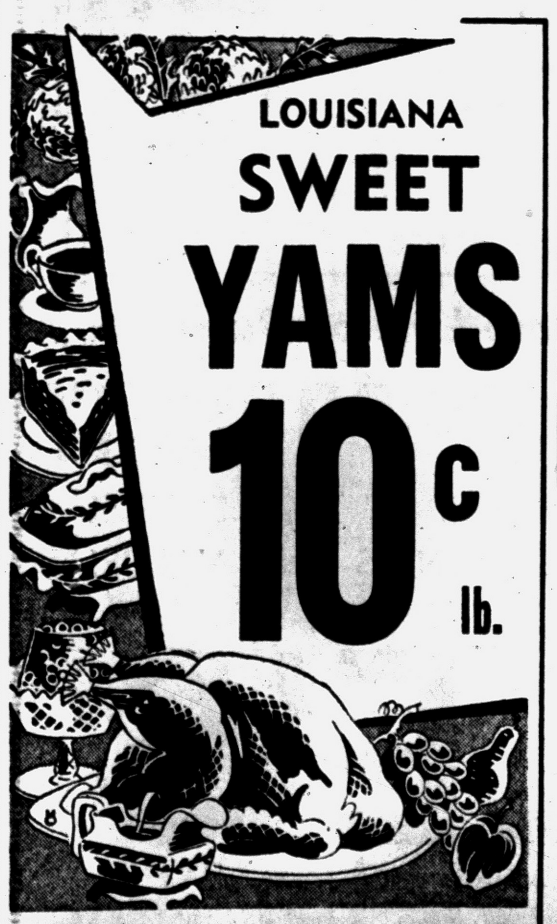

LOUISIANA **SWEET YAMS** 10c lb.

REMUS Fresh Creamery **BUTTER** 59c lb.

EMERALD BABY **WALNUTS** 1 POUND BAG 39c

CALIFORNIA **PASCAL CELERY** LARGE STALK 19c



HUNT'S **FRUIT COCKTAIL** LARGE No. 2½ CAN 29c



FOOD TOWN

IT'S A PLEASURE TO SHOP AT FOOD TOWN!

1200 BALDWIN
Open 9 A. M. to 9 P. M. Weekdays
Friday 9 A. M. to 10 P. M.

SALES DAYS MONDAY, NOVEMBER 25 THROUGH SUNDAY, DECEMBER 1

7580 HIGHLAND at WILLIAMS LAKE ROAD and M-59
Open 9 to 9 Every Day
One Mile West of City Airport

BOTH MARKETS OPEN ALL DAY SUNDAY



PLANTATION WAFFLES — A treat for the family is breakfast in bed with tender Louisiana Yam Waffles, link sausages, fresh grapefruit and milk.

Lazy or Active Breakfast Better With Yam Waffles

If you're wondering when breakfast in bed would be most appropriate in your family, what about the morning after your daughter's first big dance, or her first weekend home from college? What about the time your son brings home a straight "A" report card, or makes the winning touchdown in a crucial game?

Then there's dad's promotion, or the time he makes a hole-in-one . . . and mother takes first prize at the garden show or chairmans a successful club function. These are only a few of the many ways a breakfast tray can be best used to give extra meaning to an important occasion. And it's even more fun if you make it a surprise.

It's little things, like a breakfast tray on special occasions that can bring a family closer together. So why not try it at your home . . . it doesn't have to be fancy, the bread board covered with a cloth will do fine . . . and serve any of these delicious yam waffle recipes.

Plantation Waffles

2 cup sifted all-purpose flour
1½ teaspoons baking powder
½ teaspoon salt
½ teaspoon cinnamon
½ teaspoon nutmeg
1¼ cups mashed cooked yams
1 cup buttermilk
1 egg, beaten
5 tablespoons melted butter or margarine

Sift flour, baking powder, salt, cinnamon and nutmeg together. Combine remaining ingredients; blend. Add sifted ingredients; mix well. Bake on hot waffle iron. Makes about four waffles.

★ ★ ★

Yam Nut Waffles

1¼ cup mashed cooked yams
1 egg, beaten
3 tablespoons melted shortening
1 cup milk
1 cup pancake mix
¼ cup chopped pecans

Combine yams, egg, shortening and milk; blend. Add remaining ingredients; mix well. Bake on hot waffles.

Serve Old Food in New Style

"The same old food in the same old way" need not apply to anything on your table.

Both familiar canned beef stew and canned tomatoes are pleasantly different in these two mouth-watering recipes, and together they make a tempting main course for anytime.

Tomatoes Au Jus

1 tablespoon butter, or margarine
2 tablespoons chopped onion
2 tablespoons minced parsley
1 can (16 oz.) tomatoes
Salt, pepper

Cook butter until lightly browned. Add onion, parsley and liquid drained from tomatoes; cook down to about ½ cup. Add tomatoes, and heat. Season to taste with salt and pepper. Three to four servings.

Curried Stew 'n' Noodles

1 cup cooked noodles
1 teaspoon curry powder
1 can (1 lb.) beef stew
1 cup grated American cheese

Arrange drained noodles in bottom of baking dish. Mix curry with beef stew and spoon over noodles. Sprinkle with cheese, and bake in a moderate oven (350 degrees) about 25 minutes. Six servings. quently until cheese melts. Serve hot over croquettes.

Place soup, milk and cheese in saucepan; cook over very low heat or in double boiler, stirring fre-

New Chip Dip Using Turkey Can Be Broiled

Homemakers always are looking for ways to use leftovers from big holiday feasts, especially the remnants of the "big bird" — the turkey.

Leftover chunks of turkey make an ideal base for a potato chip dip — "Turkey Tang-O Dip for Chips."

5 ounces Old York Cheese
¾ cup minced cooked turkey
¼ teaspoon Worstershire sauce

Whip cheese until creamy. Add minced turkey and seasonings. Pile on potato chips. Place under broiler flame until cheese starts to melt. Serve at once.

OR

Place cold Tang-O mixture in serving bowl. A small amount of mayonnaise may be added when the dip is served cold.

Fresh, Fresh Flavor... More refreshing than whole milk

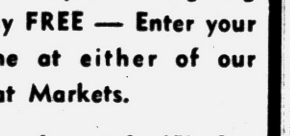

NEW PET INSTANT NONFAT DRY MILK
86% protein—less than 1% fat
America's New Sparkle and Vitality Drink!

SHINNERS MEATS
2 MODERN MEAT MARKETS TO SERVE YOU
2 NORTH SAGINAW ST. • MIRACLE MILE SHOPPING CENTER

HURRY!-HURRY! HURRY!-HURRY!



Enter your name for the Shetland Pony and the 20 Turkeys we are giving away FREE — Enter your name at either of our Meat Markets.

Drawing at 6 o'Clock November 27th Miracle Mile Store

Old Fashion SAVINGS at PEOPLE'S 2 GREAT MARKETS



SPECIALS for Thanksgiving

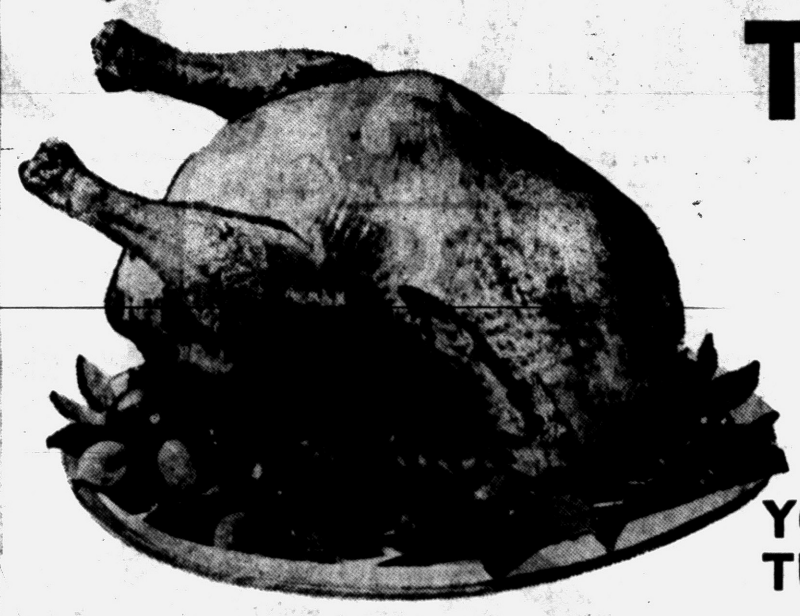

Fancy Grade "A" Oven-Ready YOUNG TOM TURKEYS
18 - 24 lb. Average
33c lb.

YOUNG HEN TURKEYS 10 - 12 Lb. Avg. 39c

THANKSGIVING SPECIAL!
COCO-COLA or 7-UP
Case of 24 Reg. Size
99c plus deposit

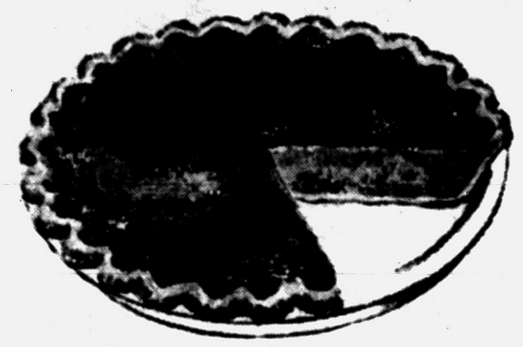

DEL MONTE PUMPKIN Tall No. 303 Can 10c

DOLE FANCY WHOLE BARTLETT PEARS Large No. 2½ Can 29c

HARRISS FROZEN PUMPKIN PIES Large Size 39c

HARRISS FROZEN MINCE PIES Large Size 39c

RED DIAMOND
LARGE WALNUTS 1-lb. Cello 49c



BANANAS
FULL FLAVORED
FIRM, GOLDEN RIPE — THE IDEAL FRUIT — TOPS FOR SALADS, FRUIT CUPS, AND DESSERTS
Good Every Day In The Year
Lb. 10c

Tangerines Doz. 29c

FLOWN IN FRESH! OYSTERS 12 OZ. 79c

OUR OWN HOME-MADE HOLIDAY PORK SAUSAGE 69c LB.
FLAVORED THE WAY YOU LIKE

Complete Line of Quality HOLIDAY POULTRY
CHOOSE YOURS AT PEOPLE'S FOR FLAVOR, GOODNESS AND VALUE!

PEOPLE'S
FOOD-O-MAT
465 E. Pike Street Corner Sanford Street Ph. FE 2-1298
FOOD-O-MAT CLOSED ALL DAY THANKSGIVING

SUPER MARKET OPEN THANKSGIVING 9 to 3
SUPER-MARKET
700 Auburn Ave. Ph. FE 5-8311

NATIONAL FOOD STORES

FREE

Extra Bonus of 50 Free Stamps
With Purchase of any pound of Coffee with Coupon Below

BONUS—100 HOLDEN RED STAMPS

ON THE PURCHASE OF ANY TURKEY
Thru Wed., Nov. 27



TURKEYS

TOMS 20 lbs. and Up
U.S. GOV'T INSPECTED. NATIONAL'S GUARANTEE THE BEST TURKEY YOU EVER TASTED OR YOUR MONEY BACK.

33¢ Lb.

U.S. GOV'T. INSPECTED — PLUMP, TENDER & MEATY
TURKEYS 12-15 LB. SIZE LB. **39¢**

SUGAR CURED
Smoked Hams SHANK PORTION LB. **39¢**

FRESH FROZEN YOUNG
Michigolden Ducks 3½-5 LB. SIZE LB. **49¢**

MICHIGAN ZEALAND
Caponette FANCY OVENREADY LB. **49¢**

KICKAPOO CHIEF — ALL WHITE MEAT
Rock Cornish Hens 16-OZ. AND OVER Each **79¢**

KLEIN'S OR MICKELBERRY'S
Pork Sausage ONE LB. ROLL **39¢**

U.S. GOV'T. INSPECTED — PLUMP & TENDER
Small Turkeys UNDER 10 LBS. LB. **49¢**

ARMOUR'S STAR WITH PEPPERIDGE DRESSING
Stuffed Turkeys 6-10 LB. SIZE LB. **59¢**

FARM CREST—FROZEN
PUMPKIN or MINCE PIES LARGE FAMILY SIZE **49¢**



PRESTO WHIP 7-OZ. CAN **39¢**
DELICIOUS WITH YOUR PUMPKIN PIE

DEW-KIST
RED RASPBERRIES FRESH FROZEN 3 10-OZ. PKGS. **79¢**

BAKERITE
SHORTENING 3-lb. Can **69¢**

Farm Fresh PRODUCE



CALIFORNIA
Pascal Celery LGE. 12 SIZE **19¢**

CALIFORNIA—EXTRA FANCY
HEAD LETTUCE 2 HEADS **25¢**

MASSACHUSETTS
CRANBERRIES DELICIOUS WITH YOUR TURKEY 1-LB. PKG. **19¢**

YAMS LOUISIANA KILN-DRIED 2 LBS. **25¢**

TANGERINES FLORIDA ZIPPER-THIN SKIN DOZ. **49¢**

GRAPEFRUIT FLORIDA MARSH SEEDLESS LARGE 70 SIZE **49¢**

ORANGES CALIFORNIA NAVEL 113 SIZE **69¢**

FRESH CORN FULL KERNELS AND SWEET 6 FOR **39¢**

FRESH DAIRY VALUES

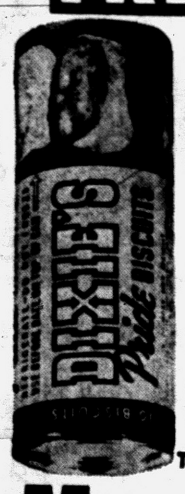

DIXIE'S PRIDE
BISCUITS TUBE OF 10 **10¢**

PHILADELPHIA
CREAM CHEESE KRAFT 3-OZ. PKG. **10¢**

NATCO
CHEESE SPREAD 2-LB. LOAF **79¢**

TOP TASTE
Margarine FOUR YELLOW QUARTERS 5 1 LB. CTNS. **$1.00**

This Coupon Worth
50 Free Stamps
With Purchase of Any Pound of Coffee
Void After Wed., Nov. 27

BREAST O' CHICKEN
CHUNK TUNA 4 6½ OZ. CANS **$1.00**

BORDEN'S
MINCE MEAT NONE SUCH 28-OZ. JAR **55¢**

AMERICAN DE-LUXE
COFFEE FLAVOR CONTROLLED REGULAR or DRIP GRIND 1-LB. CAN **69¢**



DEL-MONTE
Peas A FAVORITE WITH YOUR THANKSGIVING TURKEY 5 303 CANS **$1.00**

ORCHARD FRESH
Apple Sauce 2 303 CANS **29¢**

EAGLE RIVER
Cranberry Sauce 2 303 CANS **33¢**

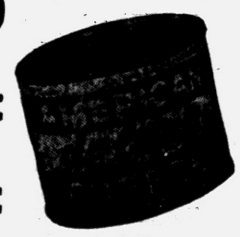

MARIO
Stuffed Olives 2 2-OZ. BOTTLES **29¢**

GARDEN FRESH
Sweet Potatoes SERVE WITH TURKEY 303 CAN **27¢**

WILSON
Ideal Dog Food 4 303 CANS **49¢**

JACK O'LANTERN
Pumpkin RICH AND TASTY FOR THE BEST HOLIDAY PIES 300 CAN **10¢**



PILLSBURY'S
FLOUR 25 LB. BAG **$1.79**

NATCO
Salad Dressing QT. **49¢**

New Low Price
Mazola Oil
NATCO OIL GALLON CAN **$1.89**
$1.99 GALLON CAN

THANKSGIVING STORE HOURS
MONDAY—REGULAR STORE HOURS
TUES. & WED.—OPEN UNTIL 9:00
CLOSED ALL DAY THURSDAY
SALE PRICES EFFECTIVE THROUGH SATURDAY, NOV. 30

Cranberry Sauce Adds Color to Food

Cranberries are a truly American treat — older than that famous First Thanksgiving Feast in the Plymouth Colony more than three centuries ago. Cranberries grew wild in the marshes of Cape Cod when the Pilgrims landed. The Indians taught them to make cranberry sauce by cooking the berries with a little sweetening.

Since the days of the Pilgrims, cranberries have been a part of the Thanksgiving feast. Their tart refreshing flavor is excellent combined with crisp ready-to-eat cerials in breads, muffins, cookies and pies.

★ ★ ★

For this holiday season, choose these cranberry favorites — dishes to make your meals the memorable occasions they should be!

Cranberry Bran Muffins

1 cup whole bran cereal
¾ cup milk
1 egg
¼ cup soft shortening
1 cup sifted flour
2½ teaspoons baking powder
½ teaspoon salt
¼ cup sugar
6 tablespoons whole cranberry sauce

Combine whole bran cereal and milk; let stand until most of moisture is taken up. Add egg and shortening and beat well. Sift together flour, baking powder, salt and sugar. Add to first mixture, stirring only until combined. Fill greased muffin pans 2/3 full.

Press 2 teaspoons of cranberry sauce into the top of each muffin. Bake in moderately hot oven (400 degrees) about 25 minutes. Serve immediately. Yield: 9 muffins, 2½ inches in diameter.

Cranberry Susans

1¾ cups sifted flour
1 teaspoon baking powder
¼ teaspoon salt
½ cup soft butter or margarine
½ cup brown sugar
¼ cup water
1 teaspoon vanilla flavoring
1 cup corn flakes
2-3 cup jellied cranberry sauce, crushed with fork

Sift together flour, baking powder and salt. Blend butter and sugar. Add sifted dry ingredients alternately with water and vanilla, mixing well after each addition. Crush corn flakes into fine crumbs. Stir into cookie dough; mix thoroughly; knead until smooth. Chill.

Roll chilled dough out on lightly floured board to ⅛-inch in thickness. Cut with star or round cookie cutter. Place about a teaspoonful of cranberry sauce on half the cookie shapes. Cover with remaining cookie shapes which have had centers cut out. Press edges together tightly to seal. Place on greased baking sheets. Bake in hot oven (425 degrees) about 10 minutes. Yield: 2 dozen cookies, 2¼ inches in diameter.

When you are laundering slip covers, be sure to brush loose dust from seams and inside pleats before putting in sudsy water.

Price Per Serving Counts With Meat

Do you know a meat bargain when you see one? A bargain depends on more than the price says the MSU Marketing Information Agent, Mrs. Josephine Lawyer. It also depends on the quality and the amount of edible meat. Who eats bone?

Take a look at the meat counter. If blade chuck roast is 40 cents a pound, you can pay 60 cents a pound for boneless chuck and still pay the same for a serving.

Most of us think of short ribs as an inexpensive cut. If you pay 40 cents a pound and get about 1½ servings per pound, this means a serving costs 27 cents.

★ ★ ★

Figure 3 or 4 servings from a pound of round steak and about 2 servings from a standing rib roast. Number of servings per pound is one guide to a meat bargain.

Wonderful sandwich filling: pimiento-stuffed green olives and walnuts put through the fine blade of the meat chopper and mixed with cream cheese and a little mayonnaise. Try this on white or brown bread.

Oxygen in Sifted Flour Helps Yeast Do Job

The sifting of flour is very important in bread baking. The few extra moments it takes is well worth the time in better baked products. During the sifting process, air is incorporated with the flour.

It was long known by commercial bakers that sifting the flour produces better bread. This is because the oxygen in the air is used by the yeast to do its job, and if the air is not incorporated with the flour, the yeast lacks enough of that particular substance to do its best work.

We Have All The FIXIN'S For Your Thanksgiving Feast

YOU'LL BE THANKFUL FOR THE LOW PRICES TOO!

COPYR. © 1957 by National Retail Marketing

SAVE AS YOU SHOP FOR THE BIG DAY...



TOP QUALITY
DOLE SLICED PINEAPPLE
Large No. 2 Can 29c

VELVET BRAND ICE CREAM
½ Gallon 59c

HUGE SAVINGS
KRAFT SHORTENING
3-lb. Can 69c

KRAFT'S MIRACLE WHIP
Qt. Jar 49c

Marie Thrown Stuffed MANZANELLA OLIVES
7½-oz. Ice Box Jar 39c

MEATS
FOR HOLIDAY FEASTING
WE HAVE A COMPLETE LINE AND A PLENTIFUL SUPPLY OF TOP QUALITY NO. 1 . . .
Turkeys – Roasting Hens
Ducks – Stewing Hens
Geese – Broiler Turkeys
– Capons –

TERRIFIC VALUES
LIBBY'S PUMPKIN
2 2½ CANS 29c

Vegetables
U. S. No. 1 MAINE POTATOES
10 lb. Bag 39c

LATE HOWE Cranberries
1-lb. Pkg. 19c

NABISCO Honey Grahams 1 lb. Box 35¢
Oreo Creme SANDWICH 11¾-oz. Pkg. 35¢
WISHBONE ITALIAN DRESSING 8 oz. Bottle 39¢
KRAFT Miniature Marshmallows Pkg. 19¢
LITTLE BO PEEP AMMONIA Quart Bottle 23¢
E-Z POP POP CORN Pkg. 29¢

We Reserve The Right To Limit Quanities

COPYR. © 1957 by National Retail Marketing

Shop-Rite SUPER MARKET

Nick's Shop-Rite Market, 263 Auburn Ave. Open Sunday.
Farmer's Shop-Rite Market, 484 Auburn Ave.
Earl's Shop-Rite Market, 701 Orchard Lake. Open Sunday.
Huron Friendly Shop-Rite Market, 884 Huron. Open Sunday.
Cingellville Shop-Rite Mkt. 3390 Baldwin (Cingellville)



TURKEY SCRAPPLE — You don't have to live in Philadelphia in order to get scrapple. Make your own with part of the Thanksgiving turkey and whole wheat cereal. It's delicious, economical and easy to serve for a brunch or cocktail party.

Turkey Scrapple a Treat for Elegant Brunch

Take advantage of the last of the finest Thanksgiving turkey of all by entertaining with an elegant Sunday morning brunch. Entertain with leftovers? Why certainly, haven't you always said the last of the turkey was just as good as the first — as long as the last wasn't too long coming?

Make a turkey broth (use chicken bouillon cubes if the soup has long since departed). Cook whole wheat cereal, the kind with wh eat germ added, in the broth and add finely chopped turkey. Pour the mixture into a loaf pan and refrigerate for four hours or overnight. The next morning unmold the loaf, slice it a little less than ¼-inch thick, and fry it crispy brown on both sides.

Incidentally, if it's an evening party and hot appetizers you're hankering for, add a little more poultry seasoning or curry powder to the mixture. Cut the loaf into small cubes and deep fat fry them. Make plenty of these because they keep in a warm oven and your guests will discard inhibitions with the first toothpick.

Turkey Scrapple

3 cups turkey broth
½ teaspoon onion salt
½ teaspoon celery salt
½ teaspoon poultry seasoning
1 cup uncooked instant whole wheat cereal
2 cups finely chopped turkey

Heat turkey broth and seasonings to a rapid boil. Stir in instant whole wheat cereal so slowly, boiling does not stop. Boil and stir for 10 seconds. Remove from heat. Let stand 5 minutes. Stir. Add turkey. Pour into 6-cup loaf pan which has been rinsed with cold water. Cover.

Refrigerate for 4 to 6 hours or overnight. Slice about ¼-inch thick. Brown both sides on hot griddle. Serve hot with turkey gravy. Yield 6 to 8 servings.

Best Ever Popcorn Balls Flavored With Pineapple

Pineapple Popcorn Balls are a variation that will please the young fry. Boil 2 cups sugar, 1 1-3 cups of syrup drained from canned pineapple and 1-3 cup corn syrup until a firm ball is formed when tested in cold water. Add one tablespoon lemon juice and pour slowly over the hot popped corn, stirring to evenly coat all kernels.

When cool enough to handle, press lightly into balls with palms of hands, or a popcorn ball maker. Sufficient for 4 quarts of hot popped corn.

Old Time Sauces Grace Desserts

Around this time of year the old-time food favorites of Grandmother's day appear on the family table. Always rated high on the list of holiday goodies are the traditional puddings filled with delicious candied or dried fruits and nutmeats.

These puddings call for traditional sauces like Brandy and Hard Sauces. A more unusual one is made with maraschino cherries.

Brandy Sauce

½ cup butter
¼ cup brandy or brandy flavoring
1 cup granulated sugar
½ teaspoon nutmeg

Mix ingredients, bring to a boil and serve very hot. Yield: approximately 1¼ cups sauce.

★ ★ ★

Hard Sauce

1 cup butter
2 cups confectioners' sugar
1 teaspoon vanilla extract or rum extract

Cream butter and gradually add sugar, creaming together until light and fluffy. Stir in flavoring. Yield: approximately 1½-2 cups.

★ ★ ★

Maraschino Sauce

¼ cup maraschino juice
2 tablespoons lemon juice
6 cherries, chopped
2 cups confectioners' sugar

Mix fruit juices and cherries; add sugar and beat well. Yield: approximately 1¼ cups.

If you add 4 tablespoons of dry milk to each cup of fluid milk, you make the food about twice as rich in milk value as it is when fluid milk alone is used.

Well, Do You Know How to Cook a Bear?

By JANET ODELL
Pontiac Press Home Editor

"Mrs. Odell, how do you cook a bear?" That question on the telephone started me on a merry chase one morning last week. It was a day when I was working at home.

★ ★ ★

The reader had already checked the county Extension Service which is always my best resource facility for such matters. They had no information on braisin' b r u i n or doing anything else with him. I took her number and promised to call her back.

★ ★ ★

First, I checked at the office—asked the secretary to look in my file on game; nary a word on bear. Next I looked in every cookbook I own that might possibly mention bear. I found ways of cooking moose, elk, all kinds of small game —no bear.

Then I thought of Harry Pearce of Pearce Floral Company. He has done a great deal of big game hunting in his day. Perhaps he knew how to cook a bear.

He didn't. He had eaten some (and "very good, too") but it seems that Floyd Kent, the real estate man, had cooked it and given it to him.

★ ★ ★

Mr. Kent was next on my calling list. He wasn't in, his secretary said, could she help me? I said, "Sure, if you can tell me how to cook a bear." She laughed, of course, but denied knowing anything about the subject.

She could, however, tell me who probably did cook the bear that Mr. Kent gave Mr. Pearce. A cousin of Mr. Kent's, one Mrs. Lenora Stephens, was no doubt the person I should contact.

Mrs. Stephens works for a local physician. She must get some odd questions over the phone in the course of a day's work. But I think my question surprised her the most of any.

★ ★ ★

Yes, she had cooked a bear for Mr. Kent. It was really very easy. And she'd be happy to pass on the information.

HOW TO COOK A BEAR

By Mrs. Lenora Stephens

Be sure to trim off all the fat. The gamey taste is in this fat. Then soak the bear meat in a vinegar and water solution, about 2 tablespoons vinegar to 1 quart of water. Let stand in this 3-4 hours. Wipe dry.

Then prepare the meat in much the same manner as you would venison or any other large game. Pot roast it, braise it or even broil the steaks. It's good eating, she says.

If the holiday table cloth looks worn and limp, it can be rejuvenated by dipping it into a solution of five parts water to one part permanent starch. It will have a fabric finish and look like new.

Leftover Pumpkin Used in Muffins

Good way to use leftover canned pumpkin.

Phyl's Pumpkin Muffins

1½ cups sifted flour
2 teaspoons double-acting baking powder
½ teaspoon salt
½ cup sugar
¼ teaspoon mace
¼ teaspoon cinnamon
1 egg
½ cup canned pumpkin
½ cup milk
1 tablespoon butter or margarine (melted)

Sift together the flour, baking powder, salt, sugar, mace and cinnamon. Beat egg in medium-sized mixing bowl with rotary beater (hand or electric until yolk and white are combined; beat in pumpkin gently, then milk and melted butter. Add sifted dry ingredients; stir just until they are moistened.

Fill buttered muffin-pan wells about two-thirds full; bake in hot (425 degrees) oven until cake tester inserted in center comes out clean — about 25 minutes. Serve hot. Makes 8 large or 12 small muffins.

Slices of cooked pork sausage links are good to add to a pizza topping.

Free of the fat that slows you down...Rich in the things that tone you up!



NEW PET INSTANT
NONFAT DRY MILK
36% PROTEIN—LESS THAN 1% FAT
America's New Sparkle and Vitality Drink!

COFFEE SALE!



10¢ off on the large jar of this amazing coffee discovery!

Look for this Special Sale Jar while supplies last!

A Product of General Foods

Not a powder! Not a grind! But millions of tiny "FLAVOR BUDS" of real coffee, ready to burst instantly into that famous Maxwell House flavor!

WHAT A WONDERFUL DIFFERENCE THAT "FLAVOR BUD" FLAVOR MAKES!

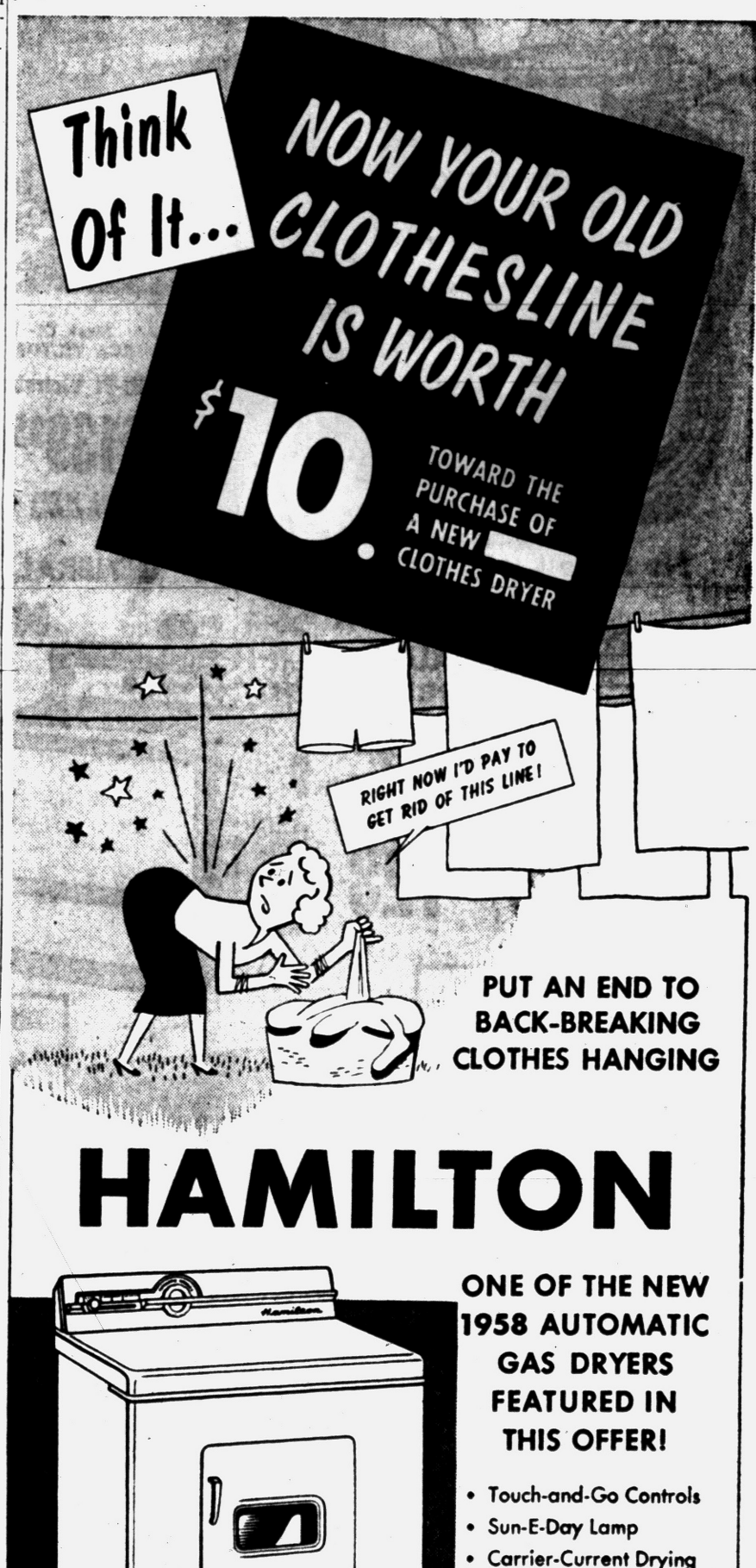

PUT AN END TO BACK-BREAKING CLOTHES HANGING

HAMILTON

ONE OF THE NEW 1958 AUTOMATIC GAS DRYERS FEATURED IN THIS OFFER!

- Touch-and-Go Controls
- Sun-E-Day Lamp
- Carrier-Current Drying
- Fluff-Dri Drying
- Fabri-Dial Control

HAMILTON PRICES START AS LOW AS $199.95

FREE INSTALLATION

CONSUMERS POWER COMPANY

Everest & Jennings Folding WHEEL CHAIRS
Rentals and Sales
FROM "RUGGED ADULT" TO "TINY-TOT" SIZES
LI 2-3621 FO 4-6841
MICHIGAN FIRST AID
Invalid Needs — Sickroom Supplies
1621 S. Woodward, Royal Oak
3 Doors North of 10 Mile

Mining King of Africa Dies

Ernest Oppenheimer, Once World's Diamond Czar, Succumbs

JOHANNESBURG (AP)—Sir Ernest Oppenheimer, South African mining magnate and one of the world's richest men, died today at the age of 77.

★ ★ ★

Oppenheimer, chairman of the huge mining combine, the Anglo-American Corp., had been in failing health for several months. Several weeks ago he had been ordered to a hospital for a rest.

He was not only South Africa's most powerful mining and financial figure but took an important part in the nation's political and national life.

Oppenheimer had a fabulous career after leaving his birthplace of Friedeberg, Hesse, in Germany at the age of 16. Beginning work as an office boy in a London diamond firm, he moved to South Africa and became the world's diamond king. He was knighted for his services to South Africa and the British Commonwealth.

★ ★ ★

He was chairman of De Beers Consolidated Mines, Ltd., which brought stability to South Africa's diamond mining industry. As chairman of the Anglo-American Corp. he played a leading part in developing South Africa's rich gold fields.

His son Harry is a leading figure in the opposition United party. He undoubtedly will assume the heavy burden of his father's mining interests now and his political future is uncertain.

Suffers Nose Injuries

Guynelle C. Ridley, 25, of 262 S. East Blvd., was treated for nose injuries and then released from Pontiac General Hospital yesterday after she was involved in an auto accident.

Pontiac Police report the driver of the auto, Rochard D. Mitchell, 24, of 32 W. Fairmount Ave., was driving east on West Huron street and struck a light post when he apparently lost control of the auto after a wheel hit the curb about 4 a.m. Sunday.

Steady Progress Seen in Fighting San Gabriel Fire

LOS ANGELES (AP)—Fire fighters reported today that they were making steady progress in efforts to control the 25,000-acre San Gabriel Mountains forest fire.

The wind died during the night and the humidity rose, conditions which greatly aided the fire-fighting force of 1,400 men working along a 55-mile perimiter of the huge fire burning to a considerable extent in almost inaccessible terrain.

★ ★ ★

In some of the most rugged sections where the fire was burning within itself, crews were given a rest during the night because the terrain is so rough their work could not be effective in darkness.

★ ★ ★

On the more accessible sections men and tractors and bulldozers continued the job of getting a firebreak gouged out around the fire.

The U.S. Forest Service said the fire has destroyed 25 million dollars worth of watershed. The fire is 30 miles northeast of Los Angeles.

Pontiac Boy Injured in Bike-Car Collision

Phillip W. Carter, 7, of 196 Liberty St., was in satisfactory condition this morning at Pontiac General Hospital after the bicycle he was riding collided with an auto yesterday.

Fontiac Police report the driver of the car was Elizabet A. Blaszekak, 39, of 168 Lincoln Ave.

The accident happened about 1:30 p.m. on Murphy near Newberry street. The boy is being treated for multiple cuts and bruises, according to a hospital spokesman.

Samovar VODKA
why? dry!*
* distilled dry — couldn't be dryer!
Made from grain. 80 and 100 Proof. Schenley Dist. Co., N.Y.C.

$612,000
United Fund
↑
Pontiac Area
↑
It Helps"
↑
"Give 'til
↑
GOAL
↑
OUR
↑
REACH
↑
TO
↑
POSSIBLE
↑
IT
↑
MAKE
↑
CAN
↑
TODAY
↑
GIFT
↑
YOUR
↑
(Read Up)
This Message Sponsored by
PONTIAC FEDERAL SAVINGS

The GOOD HOUSEKEEPING SHOP
FAMOUS BRANDS AT LOWEST PRICES

"ROUND UP" YOUR GIFTS NOW!
LAYAWAY 'TIL CHRISTMAS

ORDER BY PHONE

THRILL TO NEW SENSATION IN SOUND

New RCA VICTOR High Fidelity "VICTROLA"
Plays all speeds — Has FM-AM Radio—3-Speaker Panoramic Sound — Automatic Record Changer—Extra Listening Pleasure —in Blond Oak.
$275 Free Service Free Delivery

RCA VICTOR 21 INCH CONSOLE
SAVE 51.95
262 Sq. In. Viewable Area
$198.00
Free Service Contract
Free Delivery
Free Parts and Warranty

GENERAL ELECTRIC Radio-Clock-Alarm SPECIAL $29.88
$1.00 Down

DUO-THERM 5-6 Room Oil Heater
Forced Air Blower Included FREE
Reg. 154.95
$98.00
5.00 DOWN
With 30.00 Blower FREE

Mark IX RCA VICTOR Hi-Fi Victrola
$139.95
ALL SPEEDS 3 SPEAKERS

General Electric AUTOMATIC WASHER
SAVE 81.95
Two-Cycle Suds-Saver
Fully Automatic
Big Porcelain Tub
Full and Flexible Controls.
Certified Factory List 299.95
218.00 with trade
Matching DRYER $178.00

No More Clothesline
HAMILTON AUTO DRYER
With Giant Lint Filter
18-lb. capacity
Delivered
Guaranteed
Serviced
$128

The "GENERAL ELECTRIC" 30-Inch RANGE
All Automatic with light and timer. Has full width oven and removable oven door for easy cleaning.
Factory List Price 269.95
$188.00
with trade
NO MONEY DOWN
FREE DELIVERY
FREE SERVICE & WARRANTY

RCA WHIRLPOOL
2 DOOR
$298.00
2-Door Refr-Freezer
12.2 Cu. Ft.
Automatic Defrost
Freezer Holds
104 lbs. Frozen Food
REG. $489.95
$298.00 with trade

ZENITH 4-Speed RECORD PLAYER Single Play $29.95

ZENITH DUAL SPEAKER
4-Speed Player
Auto. Portable
$64.95

MUSIC at Its BEST by ZENITH

'58 MOTOROLA
179.95
Base Extra
21-Inch Consolette — 263 Sq. In. Viewable Area—Aluminized Tube — Top Front Tuning —Free Service and Warranty

1958 ZENITH Portable
High Fidelity RECORD CHANGER
3 Speakers
4-Speed Changer
Bass and Treble Control
Changes Records Automatically
$99.95 $5.00 Down

Save $37.55 on a New HOOVER Cleaning Tools Included
Factory List Price 97.50
5.00 Down
OUR PRICE 59.95

NO MONEY DOWN
Free Delivery! Free Warranty!
Free Service! 90 Days for Cash!

HAMILTON DELUXE WASHER
22-Gal. Double Wall Tub
Agitator Action
Overflo Device
Suds-Saver
Installed - Serviced
Delivered
$168.00
WITH TRADE
NO MONEY DOWN

General Electric
STEAM and DRY IRON
2 Irons in One
$10.75

The Good Housekeeping Shop of PONTIAC
Open Tonight and Fri. 'til 9 p.m. 51 W. Huron St. FE 4-1555

Hunt Missing Printer in Blast, Fire Ruins

KANSAS CITY (AP) — Salvage crews still are looking for Allen O. Glore in the ruins of two downtown buildings destroyed by an explosion and fire Saturday night.

★ ★ ★

Glore disappeared when the roof fell in on the print shop he operated on the top floor of the three-story Sterling Building. Frank Bingham, 55-year-old employe, managed to get to a window and down a fire escape.

The explosion and fire started in the adjoining seven-story Eight-O-Four Grand Building at Eighth St. and Grand Ave. Firemen fought through the night to save nearby structures.

Fire Chief Edgar M. Grass estimated the loss at more than $500,000 and said it was not determined what had touched off the explosion.

THE GIRLS by Franklin Folger

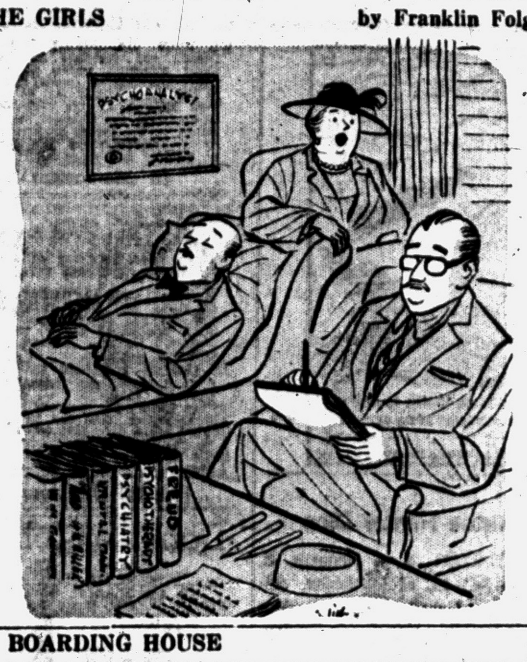

THE JACKSON TWINS By Dick Brooks



BOARDING HOUSE



ALLEY OOP By T. V. Hamlin



NANCY By Ernie Bushmiller



CAPTAIN EASY By Leslie Turner



OUT OUR WAY



BOOTS AND HER BUDDIES By Edgar Martin



MORTY MEEKLE By Dick Cavalli



DIXIE DUGAN By McEvoy and Strieber



GRANDMA By Charles Kuhn



HALF ACRE CASTLE John Morris



DONALD DUCK By Walt Disney



Tonight!

Enjoy some pleasant chewing and relaxation ... with delicious Wrigley's Spearmint.

Take some home



You'll Find
PROFITABLE OPPORTUNITIES
Every Day in the Pontiac Press Want Ad Section

Take advantage of this easy way to solve all your buying and selling problems.

To Place Your WANT AD
DIAL FE 2-8181

Belmoral Action on Tap Tonight

Definite action regarding the approval of the Belmoral Subdivision plat in Waterford Township is expected when the township board meets tonight.

★ ★ ★

The real estate development involving 102 lots is located at Hatchery and Crescent Lake roads. The owners have asked the board to consider approving only 31 lots. This would eliminate the central water system installation which the board has recommended.

The rural zoning changes recommended at a special board meeting last week will be reviewed and sent to the township zoning board for additional recommendations. The zoning board will then set a hearing date and the township board will take final action.

The names of individuals will be considered to replace four members of the township zoning board whose four-year terms expire December 1.

ON THE BEACH



Based on the Best-Selling Novel by Nevil Shute

Man Hurt in Blast Is Slightly Improved

H. K. Johnson, injured in the explosion at Pontiac Varnish Co., Nov. 18, is reported today slightly improved at St. Joseph Mercy Hospital, but his condition is still critical.

Johnson, 44, of 97 Prall, received third degree burns in the milling department explosion and fire, which took the lives of two fellow workers.

Fractional Gains Made by Wheat

CHICAGO (AP) — Grain futures were mostly steady in very quiet dealings on the Board of Trade today.

Wheat was up fractions in early dealings on some buying credited to commercial interests, but the volume of trading was small.

★ ★ ★

Corn was mixed at the outset influenced by favorable weather for resumption of the harvest and expectations of large arrivals at terminal markets this week.

Large weekend sales of surplus corn by the Commodity Credit Corporation and overnight arrivals of 499 cars of corn at Chicago compared with 293 a week ago, were other factors in the trade.

Soybeans advanced on steadiness in vegetable oils. Oils were influenced by further unsettled weather over the cotton belt. Rye was steady.

★ ★ ★

Near the end of the first hour, wheat was 1/4 to 3/4 higher, Dec. $2.19 3/4; corn 1/8 lower to 1/8 higher, Dec. $1.17 1/8; oats unchanged to 3/8 higher, Dec. 68 1/4; rye 1/2 to 1 1/4 higher, Dec. $1.35; soybeans 1/2 higher to 1 cent lower, Jan. $2.34 1/8, and lard was unchanged, Dec. $12.20.

Grain Prices

CHICAGO GRAIN

CHICAGO, Nov. 25 (AP) — Opening grain

	Wheat		Oats
Dec	2.19	Dec	68 1/4
Mar	2.23 1/8	Mar	67 1/4
May	2.21 1/2		Rye
Jly	1.96 1/4	Dec	1.35
	Corn	Mar	1.36 1/4
Dec	1.17	May	1.34
Mar	1.21 1/4		Lard
May	1.24 1/2	Dec	12.25
Jly	1.26 1/4	Jan	12.15
Sep	1.26 1/4	Mar	12.15

Death Notices

MORLEY J. NEWMAN

ORION TOWNSHIP — Service for Morley J. Newman, 61, of 2509 Waldon Rd., will be held at 2 p.m. Tuesday from Allen's Funeral Home. The Rev. Aldred Eddy of Oxford will officiate. Masonic graveside service will be conducted by the Orion Lodge No. 46, F and AM. Burial will be in the Perry Mount Park Cemetery, Pontiac.

Besides the Masonic Lodge, he was a member of the Elks, BPOE 810 of Pontiac. He was born, raised and died on a farm that had been in the family since 1837. He leaves his wife; a sister, Mrs. Frank Cobb, and a brother, Gleason, both of Orion Township.

WALTER L. VIERS

TROY — Service for Walter L. Viers, 25, of 1128 Birchwood St., who was fatally injured in an auto accident Saturday morning, will be held Tuesday at 11 a.m. in the Grundy Funeral Home, Grundy, Va. Burial will be in the Family Cemetery. Local arrangements were by Price Funeral Home, Troy.

He is survived by his wife, Arlene; two children, Randy Lee and Bradley, both at home; his parents in Virginia; three brothers, Charlie Clyde of Troy and two in Haysi, Va.; three sisters in Haysi, Va., and two in Madison Heights, Mrs. Olive Rose and Mrs. Maggie Singleton. Another sister, Mrs. Elsie Compton of Detroit, also survives.

Earliest route to the west led through the Cumberland gap instead of the more convenient Hudson valley, principally because the hostile Iroquois Indians lived there.

MARKETS

The following are top prices covering sales of locally grown produce brought to the Farmer's Markets by growers and sold by them in wholesale package lots. Quotations are furnished by the Detroit Bureau of Markets, as of Friday.

Produce

Fruits

Apples, Delicious, bu	$5.00
Apples, Jonathans, bu	3.50
Apples, McIntosh, bu	3.50
Apple Cider, case 4 gal	2.50
Pears, Bosc, bu	3.00

Vegetables

Beets, topped, bu	1.50
Broccoli, 1/2 bu	2.25
Cabbage, red, bu	1.75
Carrots, Topped, bu	2.25
Cauliflower, doz	2.00
Celery (crates) 3-5 doz	4.75
Fennel (bchs) doz	2.00
Horseradish, pk bskt	2.50
Kohlrabi (bchs) doz	1.50
Leeks (bchs.) doz	1.50
Onion, Dry, 50-lb	1.75
Parsley, Root, (bchs) doz	1.50
Parsnips, bu	1.75
Potatoes, fancy 30-lb bag	1.60
Radishes, hothouse (bchs) doz	1.50
Squash, Delicious bu	1.75
Tomatoes hothouse (bskt) 8 lbs	3.25
Turnips (bchs.) doz	1.50

Greens

Collard, bu	1.75
Kale, bu	1.50
Mustard, bu	2.00
Spinach, bu	2.00
Swiss Chard, bu	1.75
Turnips, bu	2.00

Lettuce & Salad Greens

Celery Cabbage, bu	1.75
Endive, bleached, bu	2.50
Escarole, bleached, bu	2.25

Poultry

DETROIT POULTRY

DETROIT, Nov. 23 (AP) — Prices paid for No. 1 top quality live poultry up to 10 a.m. F.O.B. Detroit.

Heavy type hens 19-21; light type hens 11-12; heavy type broilers and fryers 21 1/2 to 4 lbs.; Whites 22; barred rocks 24; caponettes (under 5 lbs.) 19-24 (over 5 lbs.) 23-28; ducklings 28-30; geese 30-32; turkeys, heavy type hens 27 1/2-31; heavy type toms 21 1/2-23.

DETROIT EGGS

DETROIT, Nov. 22 (AP) — Eggs, F.O.B. Detroit, cases included, federal-state grades:

Whites — Grade A extra large 56-62 (wtd. av. 61); large 56-58 (wtd. avg. 57); medium 43-46 (wtd. avg. 45 1/2); small 40; grade B large 52-55 (wtd. avg. 53).

Browns — Grade A large 56-57 (wtd. avg. 56); medium 45-46 (wtd. avg. 45), checks 35 1/2.

Total weekly receipts of government graded eggs Nov. 16-22 were 9,526 cases.

Commercially graded:

Whites — Grade A jumbo 58; extra large 57 1/2; large 52-54; medium 41-43.

Browns — Grade A jumbo 57; extra large 55; large 51-53; medium 40-43; small 33-36; grade B large 47.

Livestock

DETROIT CATTLE

DETROIT, Nov. 21 (AP) — (USDA) — Cattle — Salable 300. Bulk early supplies cows; early trade cows active, steady to strong; steers steady; one load high good steers 24.00; two head high choice yearlings steers 26.25; most utility to average good steers and heifers 16.00-23.50; utility cows 13.50-15.00; canners and cutters 11.00-13.50. Compared last week trade on slaughter steers and heifers very active, good grade and better steady to strong, lower grades strong to 50 cents higher; cows active, fully steady; bulls lost last week's advance, now steady to 1.00 lower; stockers and feeders moderately active, steady, most good and choice slaughter steers 22.00-26.00; most high choice 1000-1200 lb. steers 26.00-26.50; two loads high choice and prime 1000-1070 lb. steers 26.75; most good to average choice heifers 21.50-24.25; high choice absent from run; same grade heifers 19.00-21.50; utility standard to low good steers 19.50-22.00; steers and heifers 16.00-19.00; utility cows 13.50-15.00; few smooth young utility cows up to 15.50; canners and cutters mainly 11.00-13.50; thin canners down to 10.00; utility and commercial bulls 16.00-19.00, largely 19.50 and down; commercial bulls scarce; canner and cutter bulls mainly 12.00-16.00; most good and choice 445-550 lb. stock steer calves 24.00-26.00; load good 525 lb. stockers 23.00; small lot choice 590 lb. yearling feeders 23.25; one load choice 420 lb. stock heifer calves 24.25.

Calves and vealers — Salable 25. Nominally steady. Compared last week vealers steady to strong, most strength on utility, most choice and prime vealers 27.00-36.00; good to low choice 22.00-27.00, utility and standard 17.00-22.00; cull down to 11.00; good and choice slaughter calves 18.00-23.00.

Hogs — Salable 100. Butchers 50 cents higher; sows 25 cents higher; mixed No. 1, 2 and 3 mainly 2 and 3 180-260 lbs. 17.00-17.50; few mixed No. 1 and 2 around 215 lbs. 17.75; small lot mostly No. 1 220 lbs. 18.00; mixed grades 160-180 lbs. 16.25-16.75; mixed grss sows 300-600 lbs. 13.75-15.75. Compared week ago barrows and gilts 25 cents higher.

U.S.-German Talks Please Both Sides

WASHINGTON (AP) — Intensive talks between Secretary of State Dulles and West German Foreign Minister Heinrich von Brentano have ended with both men pronouncing themselves pleased with the results.

★ ★ ★

Von Brentano flew here Saturday for two days of conferences with Dulles. The German foreign policy chief, who had interrupted a visit to Rome, headed back for Italy yesterday. On the way, he met briefly with French Foreign Minister Christian Pineau in New York.

Hunting Accident Kills Ionia County Farmer

IONA (AP) Cleo Sease, 50, of Rural Lake Odessa, suffered a fatal bullet wound yesterday when his gun discharged accidentally while he hunted on his farm in Ionia County.

★ ★ ★

Searse's death brought to five the number of persons who have died in gunshot accidents since the start of the 16-day deer season Nov. 15.

Stocks Mixed in Early Trade

NEW YORK (AP) — The stock market was mixed in lively trading at the opening today.

Most price changes were narrow among key stocks.

An exception was Gulf Oil, up 1 1/4 at 115 on 3,000 shares. Other opening blocks included: Chrysler up 1/2 at 69 1/4 on 1,000 shares; Ford off 3/8 at 44 on 2,000; Baltimore & Ohio up 5/8 at 26 5/8 on 1,100; Radio Corp. off 3/8 at 29 7/8 on 2,000, and Lorillard up 1/8 at 29 3/8 on 2,000.

★ ★ ★

U.S. Steel was off 1/8 at 53 1/2 on 5,000 shares; Bethlehem off 5/8 at 38 1/8 on 4,100; Anaconda off 1/2 at 43 3/8 on 2,200, and General Dynamics off 1/4 at 57 1/4 on 1,500.

Westinghouse Electric dropped 1/2 at 61 3/8 on 3,000 shares.

Douglas Aircraft, International Telephone, American Telephone and Amerada dropped fractions.

Friday the Associated Press average of 60 stocks rose $1 to $157.80, putting the market definitely ahead for the week.

New York Stocks

(Late Morning Quotations)

Admiral	8 1	Int Silver	26
Air Red	50 3	Int Tel & Tel	27 4
Allied Ch	76 2	Isl Crk Coal	32 7
Allied Strs	39 5	Jacobs	5
Allis Chal	25	Johns Man	36 6
Alum Ltd	30 4	Jones & L	43 7
Alcoa	67 5	Kimb Clk	45 3
Am Airlin	16 3	Kresge, SS	37 7
Am Bak	36 3	Kroger	42
Am Can	57 7	Lof Glass	42 6
Am Cyan	42	Lib McN&L	8 1
Am Gas & El	37 4	Lockh Aire	33 6
Am Motors	7	Loew's	12 5
Am N Gas	49 5	Lone S Com	9
Am Rad	11 6	Lorillard	29 2
Am Seating	21 1	Lou & Nash	54 4
Am Smelt	40 2	Mack Trk	23 3
Am Sugar	26 3	Martin, Gl	35 7
Am Tel & Tel	166 2	May D Strs	31 6
Am Tob	72	Merck	42 2
Am Viscose	29 4	Merr Ch & S	16 3
Anaconda	43	Mpls Hon	84 6
Armour & Co	12 6	Minn PAL	44 4
Armst Ck	21 2	Mont Ward	31 3
Atchison	18	Motor Wheel	16 6
Atl Cst Line	39	Motorola	45
Atl Refin	40	Mueller Br	23
Avco Mfg	6	Nat Bisc	39 6
Balt & Oh	26 2	Nat Cash R	54
Bendix Av	43 6	Nat Dairy	36 4
Benguet	1	Nat Gyps	41 4
Beth Steel	34	NY Central	16 4
Boeing Air	58 6	Nia M Pw	28 7
Borden	39	Norf & West	94
Borg Warn	30 5	No Am Av	27 1
Briggs Mf	6	Nor Pac	34 5
Brist My	57 3	Nor Sta Pw	15 1
Brun Balke	30	Nwst Airlin	11
Budd Co	15 1	Ohio Oil	30 4
Burroughs	33 6	Owens Cng	38 4
Camp Soup	33 3	Pac G & El	41
Can Dry	14 6	Pacific Cp	42
Carrier Cp	33 5	Parke Da	39 3
Case JI	13 2	Pa RR	13 7
Cater Trac	63	Pfizer	56 6
Cen Ill Ps	28	Phelps D	41 4
Ches & Oh	52 4	Philco	14 2
Chrysler	69	Phil Mor	42 2
Cin Mil M	30	Phill Pet	39 2
Cities Svc	52 4	Pillsby Mills	41
Clark Equip	37 2	Pit Plate G	7
Climax Mo	56 2	Proct & G	51 7
Cluett Pea	37 6	Pure Oil	32 3
Colg Palm	47 3	RCA	29 7
Col Brd A	24 3	Repub Stl	43 1
Col Gas	15 4	Reyn Met	36 6
Comw Ed	39 7	Rey Tob B	62 7
Con Edison	41 2	Rock Spg	24 5
Con N Gas	39 7	Royal Dutt	41 6
C Pw Pf (4½)	91	Safeway St	24 3
Cont Can	41 7	St Jos Lead	24 4
Cont COP&S	10 1	St Reg Pap	27 6
Cont Mot	6 3	Scovill Mf	25 2
Cont Oil	44 6	Seab Al RR	21 2
Copper Rng	19 3	Sears Roeb	24 7
Corn Pd	31	Shell Oil	70 6
Curtiss Wr	28 4	Simmons	38
Deere	29 6	Sinclair	49
Det Edison	27 2	Socon	48 4
Doug Aire	72 7	Sou Pac	35 2
Dow Chem	54 2	Sou Ry	30 1
Du Pont	172 2	Sperry Rd	18 3
East Air L	11 6	Std Oil Cal	47 7
East Kod	97	Std Oil Ind	58
El Auto L	31 5	Std Oil NJ	49 2
El & Mus	3 7	Std Oil Oh	43 3
Erie RR	8 7	Stevens JP	47 2
Ex-Cell-O	33 3	Stud Pack	3 5
Fairb Mor	29 2	Sun Oil	68 4
Firestone	85 3	Swift & Co	27 7
Food Mach	48 2	Sylv El Pd	34 4
Ford Mot	43 7	Texas Co	61 4
Freept Sul	73 4	Tex G Sul	16 4
Fruer Tra	9 7	Textron	11 2
Gen Dynam	56 5	Thomp Pd	50 3
Gen Elec	62 3	Timk R Bear	34 3
Gen Fds	31	Tran W Air	11 7
Gen Mills	57	Twent Cen	23 2
Gen Motors	35 6	Underwd	15 6
Gen Shoe	20 2	Un Carbide	89 4
Gen Tel	40 5	Un Pac	23 2
Gen Tire	27 7	Unit Air Lin	22 3
Gillette	33 7	Unit Airc	56 2
Goebel Br	3	Unit Fruit	39 4
Goodrich	62 3	Un Gas Cp	30 1
Goodyear	82 6	US Lines	24 7
Grah Paige	1 1	US Rub	36 1
Gt No Ry	31 4	US Steel	53 3
Greyhound	14 6	US Tob	18 3
Gulf Oil	114 6	Westg A Bk	20 3
Hersh Choc	52 4	Westg El	62 2
Hooker El	24 5	Wilson & Co	15 1
Ill Cent	29 5	Woolworth	37 1
Indust Ray	15 3	Yale & Tow	28
Int Bus Mc	302	Yngst Sh & T	78
Int Harv	29 4	Zenith Rad	125
Int Nick	75 1	Gardner Den	38
Int Paper	87 4	Manning M&M	24
Int Shoe	36		

STOCK AVERAGES

(Compiled by The Associated Press)

	30 Indust	15 Rails	15 Util	60 Stocks
Previous day	238.9	84.9	70.8	157.8
Week ago	233.5	83.7	69.4	154.6
Month ago	223.4	91.5	68.5	156.0
Year ago	253.5	129.8	71.6	173.5
1957 high	280.0	134.7	77.5	188.8
1956 low	226.0	80.5	66.2	150.9
1956 high	276.3	155.1	76.9	191.5
1956 low	244.0	126.2	69.6	171.6

DETROIT STOCKS

C. J. Nephler Co.

Figures after decimal points are eighths.

	High	Low	Noon
Allen Elec & Equip Co *		2 7	3
Baldwin Rubber Co *		12 6	13 4
Ross Gear Co *		24	25
G L Oil & Chem Co *		1 4	2
Howell Elec Mtr Co	5 2	5 2	5 2
Peninsular M. Prod Co *		11 4	12 4
The Prophet Co *		8 4	9
Rudy Mfg Co *		8 4	9
Toledo Edison Co	12 2	12 2	12 2
Wayne S. Products Co *		1 7	2 1

*No sale, bid and asked.

Waterford Home Gutted by Flames From Chair

Fire spread throughout the $5,000 five-room frame home of Lee Hall, 3130 Defand St., Waterford Township, last night causing at least $1,500 damage, according to township firemen.

They said the blaze was started in a living room chair, possibly from the careless smoking of a cigarette. No one was in the house at the time of the fire.

Manistee Hunter Dies

MANISTEE (AP) — Kenneth S. Wood Sr., 50, of Muskegon, collapsed and died while on a deer hunting trip near here Sunday. Cause of death was not known immediately.

STATE OF MICHIGAN IN THE PROBATE COURT for the County of Oakland, Juvenile Division

In the matter of the petition concerning Rodney Steenbergh, minor. Cause No. 15542

To Rodney Steenbergh, father of said child.

Petition having been filed in this Court alleging that the present whereabouts of the father of said minor child is unknown and the said child is dependent upon the public for support, and that said child should be placed under the jurisdiction of this Court.

In the name of the people of the State of Michigan, you are hereby notified that the hearing on said petition will be held at the Oakland County Service Center, Court House Annex, 1260-B West Blvd., in the City of Pontiac in said County, on the 3rd day of December, A.D. 1957, at nine o'clock in the forenoon, and you are hereby commanded to appear personally at said hearing.

It being impractical to make personal service hereof, this summons and notice shall be served by publication of a copy one week previous to said hearing in the Pontiac Press, a newspaper printed and circulated in said County.

Witness, the Honorable Arthur E. Moore, Judge of said Court, in the City of Pontiac in said County, this 20th day of November, A.D. 1957.

(Seal) ARTHUR E. MOORE
(A true copy) Judge of Probate
ELSIE J. VASCASENNO,
Deputy Probate Register,
Juvenile Division
Nov. 25, 1957

Death Notices

HAINES, NOV. 23, 1957. BURTON (Bert) J., 47 Pine St., age 82, beloved husband of Gertrude B. Haines; dear father of Mrs. Bernice Compau; dear brother of Mrs. Mae Steinbrink, Mrs. Etta Welch and Mrs. Carrie Flansburg. Funeral service will be held Tuesday, Nov. 26, at 2 p.m. from the Pursley Funeral Home with Rev. Paul Hart officiating. Interment in Perry Mt. Park Cemetery. Mr. Haines will lie in state at the Pursley Funeral Home.

HERRICK, NOV. 25, 1957. EDWIN R., 2121 Allenton St., age 84, beloved husband of Minnie A. Herrick; dear father of Mrs. Myrtle Brown, Mrs. Claude Hodges and Mrs. Roy Hardenburgh; dear brother of Arch Herrick. Funeral arrangements will be announced later by Pursley Funeral Home.

JACOBS, NOV. 24, 1957. THOMAS, 21813 Allenton St., Farmington Twp., age 82; beloved husband of Mary Jacobs; dear father of Mrs. Ethel Smith, Arthur R. Jacobs and Pearl Smith; dear brother of Arthur Jacobs. Funeral service will be held Wednesday, Nov. 27, at 2 p.m. from the Thayer Funeral Home, Farmington, with Rev. Walter E. Kellison officiating. Interment in Oakland Hills Memorial Gardens Cemetery. Mr. Jacobs will lie in state at the Thayer Funeral Home, Farmington.

KNIFFEN, NOV. 23, 1957. EDWARD J., 129 Parkdale, age 47; beloved husband of Gladys Kniffen; dear father of Clifford E. Kniffen, Mrs. Dale Powell, Danny D. and Linda E. Kniffen; dear brother of John, Earl and George Kniffen, Mrs. Sylvester Van Horn, Mrs. Earl Sumner, Mrs. Harold Arnt, Mrs. Hardy Cohe, Mrs. Warren Mosher and Mrs. Varnem Boyer. Funeral service will be held Tuesday, Nov. 26, at 1:30 p.m. from the Voorhees-Siple Chapel with Elder Randall Hulse officiating. Interment in Veterans section of Perry Mt. Park where military graveside service will be held. Mr. Kniffen will lie in state at the Voorhees-Siple Funeral Home.

LECOURS, NOV. 23, 1957. MARK Lawrence, 6049 Draper Rd., Drayton Plains; beloved infant son of Mr. and Mrs. Robert J. Lecours; dear brother of Russell, Joseph and Robert Paul Lecours; dear grandson of Mr. and Mrs. Ferdinand Lecours and Mrs. Flossie Frye. Graveside service will be held Tuesday, Nov. 26, at 10 a.m. at Lakeview Cemetery, Catholic section. Funeral arrangements by the Coats Funeral Home, 3141 Sashabaw Rd., Drayton Plains.

NEWMAN, NOV. 23, 1957. MORLEY John, 2509 Waldon Rd., Orion Twp., age 61; beloved husband of Bernice E. Newman; dear brother of Mrs. Frank Cobb and Gleason C. Newman. Funeral service will be held Tuesday, Nov. 26, at 2 p.m. from Allen's Funeral Home, Lake Orion, with Rev. Alfred Eddy officiating. Interment in Perry Mt. Park Cemetery. Mr. Newman will lie in state at the residence until Tuesday morning, at which time he will be taken to Allen's Funeral Home for service. Masonic graveside service will be conducted by Orion Lodge No. 46, F. & A. M.

PADDISON, NOV. 24, 1957. MRS. Henrietta, 8 Pontiac St., Oxford; age 90; dear mother of Ernest L. and Vernon W. Paddison. Funeral service will be held Wednesday, Nov. 27, at 1:30 p.m. from the Bossardet-Mabley Funeral Home with Rev. Alfred Eddy and Rev. Robert Harrison officiating. Interment in Ortonville Cemetery. Mrs. Paddison will lie in state at Bossardet-Mabley Funeral Home, Oxford.

REDDICK, NOV. 23, 1957. MELVIN, 4270 Dixie Hwy.; age 54. Funeral service will be held Tuesday, Nov. 26, at 2 p.m. from the Sparks-Griffin Funeral Home with Rev. James Deeg officiating. Interment in Warren Cemetery. Mr. Reddick will lie in state at the Sparks-Griffin Funeral Home.

SMITH, NOV. 21, 1957. DELBERT, Los Angeles, Calif. (formerly of Walled Lake); age 76; dear brother of Mrs. Bertha Brooks; beloved uncle of Don A. Smith, Ransom and Lee Brooks, Frank Whitman and Mrs. Faith Lennox. Funeral service will be held Tuesday, Nov. 26, at 2 p.m. from Richardson-Bird Chapel with Rev. William Reiker officiating. Interment in Richardson Cemetery. Mr. Smith will lie in state at Richardson-Bird Funeral Home, Walled Lake.

SWINDELL, NOV. 25, 1957. E. LEE, 47 Clarence St., age 46; beloved husband of Gladys Swindell; beloved son of Mrs. Delma Swindell; dear father of Dennis Lee and Joanne Faye Swindell and Gary L. Beseau; dear brother of Mrs. Vera Peterson, Robert Swindell, Mrs. Marie Evans and Raymond Swindell. Funeral service will be held Wednesday, Nov. 27, at 11 a.m. from the Voorhees-Siple Funeral Home with Rev. Richard Stuckmeyer officiating. Interment in White Chapel Cemetery. Mr. Swindell will lie in state at the Voorhees-Siple Funeral Home and may be seen after 8 p.m. today.

WAZDOVIK, NOV. 23, 1957, TILLIE Rose, 17 Orton St.; age 73; beloved wife of John Wazdovik; dear sister of Mrs. Mary Yakimowic and Mrs. Julie Gromko. Funeral service will be held Tuesday, Nov. 26, at 10 a.m. from St. Vincent DePaul Catholic Church with interment in Mt. Hope Cemetery. Mrs. Wazdovik will lie in state at Pursley Funeral Home where recitation of the Rosary will be held Monday at 8:30 p.m.

WOLFE, NOV. 24, 1957, WALTER L., 121 Starr; age 71; dear father of Mrs. Frank Carpenter, Mrs. Samuel Danard, Mrs. Jewell Craig, Robert L. Wolfe and Alger W. Wolfe; dear brother of Mrs. Elmer Warren. Funeral service will be held Tuesday, Nov. 26, at 1 p.m. from the Donelson-Johns Funeral Home with Dr. Joseph I. Chapman officiating. Interment in Perry Mt. Park Cemetery. Mr. Wolfe will lie in state at the Donelson-Johns Funeral Home.

MODERN BUILDING FOR LEASE

Fine air conditioned building, 16,250 sq. ft. . . . with parking for 75 cars included. Prime downtown Pontiac location. Ideal for Super Market, Furniture Store, General Merchandise Mart, or Floor Coverings.

Call WO 1-6810

Most People Plan for the Future

We have a great number of investors who save regularly in our savings shares paying a current rate of dividends of 3 1/2% and 4%.

These investors have a definite plan in mind, such as home ownership, education for the children, and many other worthy plans.

Why not come in and inquire about our savings investments backed by 67 years of conservative management and over $4,000,000 in Reserves and Undivided Profits as an added safety.

Capitol Savings & Loan Assoc.
Established 1890
75 W. Huron, Pontiac FE 4-0561

Amazing Paint Discovery!



MULTI-COLOR DECORATOR EFFECTS NEVER BEFORE POSSIBLE!
Leather - Granite - Mahogany and Other Textured Designs
with One Spray Coat
PLEXTONE
MULTI-COLORED TEXTURED PAINT
One Coat-No Primer • Odorless-Type
For Interior-Exterior Use • Quick-Drying
Now! Spray 2, 3, or more different colors at one time with one spray coat! Attain professional-looking, multi-color decorator effects on furniture, walls or woodwork! Plextone requires no mixing . . . no primer (except on metal) . . . makes no spray dust.
It's easy to SPRAY IT YOURSELF!
If Use a standard tank-type vacuum cleaner. Makes no spray dust!
You Can Now Buy Plextone Paint at . . .
DO IT YOURSELF MART
256 S. Saginaw St. FREE PARKING FE 2-1026
Open Mon. & Fri. 'til 9 P.M.
Tues., Wed., Thurs. 'til 6 P.M.—Sat. 'til 5 P.M.

Samovar VODKA
why? dry!*
*distilled dry - couldn't be dryer!
Made from grain 80 and 100 Proof. Schenley Dist. Co., N.Y.C.

FUEL OIL
No Contract Necessary
Call Today
Gregory Oil Co.
94 East Walton Blvd.
Phone FE 5-6141

Card of Thanks 1

WE WISH TO THANK OUR friends and relatives for their floral offerings, cards of sympathy and help. A special thanks to the Losee family and to Rev. Tom Malone, for his comforting words. Also the Huntoon Funeral Home, in the recent bereavement of our beloved father. The Thomas Family and grandchildren.

In Memoriam 2

IN LOVING MEMORY TO RICKIE.
Vickie & Mark Johnson
Rickie we miss you darling with your loving ways.
Vickie dear, your red curls and smiles are gone but never forgotten.
Mark, you were our darling baby so sweet and loveable, but we will see you in heaven.
Sadly missed by Stevie Donnie
Mother, Daddy, Grandma & Grandpa Adimaro.

IN LOVING MEMORY OF MRS. Anna Spencer, who passed away Nov. 25, 1954.
In my heart your memory lingers,
Always tender, fond and true,
There's not a day, dear wife,
I do not think of you.
Sadly missed by Kelly Spencer and Family.

Funeral Directors 4

Donelson-Johns
FUNERAL HOME
"Designed for Funerals"
AIR AMBULANCE, GROUND
Pursley Funeral Home FE 4-1211

SPARKS-GRIFFIN CHAPEL
Thoughtful Service FE 2-5841

COATS FUNERAL HOME
Complete Facilities OR 3-7757
Drayton Plains — Waterford Twp.

Voorhees-Siple
FUNERAL HOME
Ambulance Service—Plane or Motor
FE 2-8378

Cemetery Lots 5

4 GRAVE LOT OAKLAND HILLS Memorial Gardens, choice of garden. 12 Mile & Novi Rd. Lincoln 4-1639.

WHITE CHAPEL — TWO GRAVE lots, $175. Six for $300. LI 2-2167 or LI 1-7150.

BOX REPLIES

At 10 a.m. today there were replies at the Press office in the following boxes:

3, 4, 9, 11, 12, 14, 16, 17, 23, 27, 28, 29, 30, 36, 38, 40, 44, 54, 58, 59, 62, 63, 69, 72, 75, 76, 77, 78, 81, 82, 88, 92.

The Pontiac Press FOR WANT ADS DIAL FE 2-8181

From 8 a.m. to 5 p.m.

All errors should be reported immediately. The Press assumes no responsibility for errors other than to cancel the charges for that portion of the first insertion of the advertisement which has been rendered valueless through the error. When cancellations are made be sure to get your "kill number." No adjustments will be given without it.

Closing time for advertisements containing type sizes larger than regular agate type is 12 o'clock noon the day previous to publication.

Transient Want Ads may be cancelled up to 9:30 a.m. the day of publication after the first insertion.

CASH WANT AD RATES

Lines	1-Day	3-Days	6-Days
2	$1.80	$1.86	$2.16
3	1.30	2.70	3.96
4	1.80	3.48	5.04
5	2.25	4.06	6.00
6	2.70	4.86	7.20
7	3.15	5.67	8.40
8	3.60	6.48	9.60
9	4.05	7.29	10.80

Help Wanted Male 6

AUTO BODY MAN WANTED ASsembler and wet sander with experience. FE 5-1696.

A Man Needed
Mechanically inclined for steady employment in sales and service work. Must be in good health, neat appearance. Car helpful. Good earning opportunity. Apply Pontiac Press Box 27.

EXPERIENCED MEN'S CLOTHing salesman. Apply Malloy's, 8 N. Saginaw St., Pontiac.

EXP. BUTCHER
Apply 608 W. Huron

EXPERIENCED SINGLE MAN ON farm by month. Carl Dobat, 2460 Dutton Rd., Rochester.

HIGH PAYING JOBS FOREIGN, U.S.A., all trades. Travel paid. Information, Application forms. Write Dept. 31Y, National, 1020 Broad, Newark, N.J.

MAN TO START PICKUP AND delivery service in Pontiac area. One day a week — commission. Tubergen Saw Co., 5252 Division S.-Grand Rapids, Mich.

MARRIED MAN, AGE 25 TO 50, for permanent position with old, established tea, coffee and grocer direct to home service, operates from your own home like being in business for yourself. We furnish sedan delivery car and expenses. Salary & Comm. WO 2-1049 for appointment. Ask for Mr. Mavy.

MAN WANTED — FOR RAWleigh business in Pontiac. No experience needed to start. Sales easy to make and profits good. Start immediately. Write Rawleigh's, Dept. MCK-696-190, Freeport, Ill.

Part Time Opportunity
2 MEN TO CHECK ROUTES WITH CARRIERS AND CALL ON NON-SUBSCRIBERS. HOURS ARE APPROXIMATELY 2:30 TO 5:30 P.M. APPLY IN PERSON TO FRED THOMPSON.
Circulation Department
PONTIAC PRESS

MAN OVER 30 FOR DRY CLEANing route. Apply 4480 Elizabeth Lake Rd.

Structural Fitters
MUST BE EXPERIENCED
GROUP HOSPITALIZATION
PAID HOLIDAYS
VACATION PAY
APPLY
PARAGON Construction Co.
44000 Grand River Novi, Mich.

Help Wanted Male 6

PAINT DEPARTMENT FOREMAN. Experienced in Synthetic Enamel spray painting. Apply to Box 26, Pontiac Press.

POSITION WITH A FUTURE for man willing to learn service and repairing Calculating machines. Prefer ages 21-36. Call Tuesday 9 to 4 for appointment. FE 4-9662.

REAL ESTATE

SALESMAN — We need one good man to round out our sales force. Prefer one with experience but will consider training right man. Excellent earnings to a man who will work and follow instructions. Ask for Mr. Brown. L. H. Brown Realtor, 136 W. Huron, PH. FE 2-4610.

SALES SERVICE. DELIVERY route. $101.10 average to start. Qualifications: College or high school education, good car, own or buying home. FE 2-2318 between 7 & 8 p.m. My men know about this ad.

SEARS ROEBUCK AND COMPANY needs salesmen for field representatives in Pontiac and surrounding area. The following qualifications are required:
1. Age between 21 to 50 years.
2. Must enjoy meeting and talking to people.
In return we offer:
1. Better than average income.
2. Rapid advancement on proof of ability.
3. Security.
4. All of Sears benefits as you qualify for them.
Call for interview 10 a.m. to 3 p.m. Tuesday, Wednesday, Thursday, November 26, 27, 28. Mr. Kelly, Waldron Hotel. FEderal 5-6168. Pontiac, Michigan.

WILL YOU WEAR NEW SUITS and topcoats without one penny cost and agree to show them to friends? You can make up to $40.00 in a day in spare time, without canvassing. PIONEER TAILORING CO., Congress & Throop Sts., Dept. MM-1237, Chicago 7, Ill.

WTD METAL BUMPER, 1ST class. MI 4-4016.

WAN

Help Wanted 8

REAL ESTATE SALES PEOPLE Experienced preferred, will train, have large list of prospects for new homes. Phone, OL 1-0002. P. T. Smith Jr. for appointment. SMITH - CRAWFORD Builders of E-Z Built Homes

REAL ESTATE SALESMEN FOR new west side branch. Experience preferred or will train. Call OR 3-1349.

REAL ESTATE SALESMEN OR saleswomen in new home project. In Pontiac Waterford and Utica area. Exp. preferred. Rose Hill Realty Co. KEnwood 2-9060.

FULL - TIME OR PART - TIME sales. Good earnings. FE 8-0671

Employment Agencies 8A

RECPT'

Attractive girl who can type 50 WPM is neat and likes public contact. 5 day week $300 to start. Midwest Employment, 406 Pontiac State Bank Bldg. FE 5-9227

EVELYN EDWARDS

VOCATIONAL COUNSELING SERVICE

TIME IS MONEY
ARE YOU WASTING YOURS!

LEND AN EAR $225
and a Dollar to the people who patronize a busy Loan Office, where you'll be CLERK-TYPIST Type 45 - 50 w p m.

P B X. POLLY $250
Can you operate a switchboard? If you can, then you are qualified to be a RECEPTIONIST at a nearby hospital. Light typing

CALL FOR DR'S GIRL $250
A girl who is an expert typist and would like to keep things running smoothly as RECEPTIONIST. Is just what the Doctor orders.

CHARM'S THE THING $280
that will help some young lady get this STENOGRAPHER'S job at a local manufacturing company that is swarming with young career men. Type 50 w p m — Shorthand 75.

LADY WITH BRAINS $290
We have a position open for a girl who really knows what it is all about. It's an EXECUTIVE SECRETARY post and only qualified women should apply. Expert Typing & Shorthand

EVELYN EDWARDS
IN ROYAL OAK IT S
305 Main Professional Bldg.
LINCOLN 8-4400

IN PONTIAC IT S
602 Community Bank Bldg
FEDERAL 4-0584

Instructions 9

FINISH HIGH SCHOOL, NO CLASSES, study at home, spare time. Diploma awarded. Write for free catalog. Wayne School. Box 7 Pontiac Press.

LEARN TO DRIVE THE SANE WAY AT "SAFEWAY" DRIVER TRAINING SCHOOL. Bus. FE 2-2253 Res. FE 8-1645

MEN-SPECIALIZE!
Go after big money—learn a SERVICE TRADE in a few short hours weekly. Air conditioning, heating and refrigeration, drafting, design, blueprint reading, diesel, carburetor—ignition, welding . . . (arc, gas, Heliarc). Body fender. No interference with present occupation. For FREE information write Utilities Eng. Inst. Box 8, Pontiac Press.

Work Wanted Male 10

18 YR. OLD YOUNG MAN WANTS work, preferably carry-out. FE 8-0774.

A-1 CARPENTER WORK NEW - repair. FE 4-4210.

ANY KIND OF WORK WANTED, for man 30. FE 8-6184.

AVAILABLE NOW! CARPENTER & cabinet work. New & repair. D. B. Murdock, FE 2-7861.

BOOKKEEPER DESIRES TO HANdle books for small firms in spare time. OR 3-6280.

CARPENTER, 25 YEARS EXP. needs work. FE 5-8325.

CABINET MAKER AND CARPENter. Kitchens a specialty. FE 4-3000.

MAN, 32, FATHER, DESPERATELY in need of work. FE 5-1602.

CARPENTRY, NEW AND REpair, guaranteed work. OR 3-8748

EX G I WISHES STEADY EMployment. EM 3-2679

JEWELRY OR CLOTHING SALESman in the Pontiac area. Part time evenings and all day Saturday. Steady family man. Call FE 4-1114.

PART TIME OFFICE WORK. EXperienced, dependable man. Box 14, Pontiac Press.

STUDENT 24 - DESIRES EVEning employment for educational purposes. FE 4-6997.

Work Wanted Female 11

1 DAY SERVICE. IRONINGS. Pick-up & deliver. EMpire 3-0039.

3 WOMEN WANT WALL WASHing and house cleaning. FE 3-7581.

A-1 IRONINGS, $3.00 BU. ONE day service. Ref. FE 5-1471.

A-1 WASHING, IRONING AND mending. $2.50 and $5. Work guaranteed. Pick up and deliver. FE 2-1823.

A-1 IRONINGS
FE 5-8925

A-1 WASHINGS & IRONINGS. Guar. work. FE 4-3841. 2-day service.

ALL TYPE DAY OR WEEK worker. Male or female. $7 plus transportation. Call FE 4-3841

BABYSITTING & LIGHT HOUSEwork, 5 days. Reference. FE 4-0219.

BABYSITTING EVENINGS, AFTER 4 or all day Sat. & Sun. FE 2-6554.

BABY SITTING IN MY HOME. Day or night. FE 2-1730.

BABYSITTING IN MY HOME. VIC Second St. FE 4-3956.

BABYSITTING. VICINITY UNION Lake. EMpire 3-8242.

COLORED GIRL DESIRES GENeral housework. Exc. references. 33 Hibbard St. FE 2-2774.

EXPERIENCED GIRL WOULD like typing in her home. FEderal 2-6486.

FOR REGISTERED UNDERgraduate and practical nurses. Auburn Ave. nurses exch. FE 2-6492.

FOR REGISTERED UNDERgraduate and practical nurses FE 2-6492. Auburn Ave. Nurses Exchange.

GIRL WANTS HOUSEWORK OR Babysitting. Weekends. OR 3-8838

HAVING A BABY? VACATION-ing? Capable mature exp. woman will care for your children in your home. EM 3-3580.

IRONINGS WTD. WATERFORD VIcinity. ORlando 3-3702

IRONINGS WTD.
FE 4-0695

LIGHT HOUSEWORK AND IRONing desired. FE 4-2812

LADY WANTS DISHWASHING OR ironings. References. Write Box 64, Pontiac Press.

LADY WANTS DAY WORK. FE 8-2581

MIDDLEAGED BABYSITTER FOR evenings & week ends. FE 5-4897.

MIMEOGRAPHING, TYPING SECretarial service. EM 3-2842.

PRACTICAL NURSE, CAN LIVE in, Lincoln 8-4194.

PIANISTS WISHES JOB AS ACcompanists for School of Dance, Music or soloists. FE 3-2360 after 5 p.m. or week ends.

WASHINGS & IRONINGS. CALL FE 5-9724.

WORK WANTED 6 DAYS A week; will do anything. 162 Elmo. FE 8-8958.

Building Service 12

A-1 CUSTOM CARPENTERS. Rough-in, finish. Remodel. FHA terms. Gordon Flatley, EM 3-0482

A-1 CARPENTRY. REAS. FREE estimates. OL 1-3461.

A-1 CARPENTER CREW AVAILable. Roughing & finish. Also alterations. Free est. FE 5-3608 MA 4-2283.

A-1 LAYING, SANDING & FIN. Guaranteed work. FE 3-7647. Pontiac Hardwood Floor Service.

AAA Floor Sanding
Floor Laying — Finishing
C. BUD BILLS FE 8-2050

A & B TRENCHING
Footings, Water Line, Field Tile. FE 5-9081.

ALL TYPES MASON WORK. GOOD workmanship. B&D Hubbard. FE 2-8485.

BULLDOZING, TRENCHING, SEPtic installation and repairs. JIM EM 3-0881

BASEMENTS DUG UNDER houses. Also water proofing. FE 8-6642.

BRICK, BLOCK AND CEMENT work. Also chimneys. No job too large. Residential and commercial. Guaranteed work. Ph. MY 3-1128.

BLOCK, BRICK CEMENT WORK and fireplaces. MA 5-0378.

BULLDOZING
FE 5-2853

CARL L. BILLS SR. AND SON Floors laid, sanded and finished. FE 2-5789. FE 2-2639.

CEMENT WORK, NOTHING TOO large or too small. Special price, 30 yrs. exp. Free estimates. OR 3-6172

CUSTOM PLUMBING
INSTALLATIONS - REPAIRS
FITZGERALD & SON
FREE ESTIMATES FE 2-8065

GENERAL BUILDING REPAIR, brickwork, cement, plastering. FE 4-2290.

CEMENT & BLOCK
WORK. FE 5-0782

CEMENT IS OUR SPECIALTY. Floors, basements. EM 3-4879

D & M BUILDING SERVICE
Residential and Commercial Contractors.
Modernization Experts.
Get our bid to.
FE 2-7004 Eves. OR 3-2276

DRY WALL TAPING GUARANteed work. Free estimates. OR 3-3933.

ELECTRICAL WIRING LICENSED Ed Murray. FE 2-8657.

FREE ESTIMATE ON WIRING for water heaters, ranges & dryers. FE 5-8431. R. B. Munro Electric Co., 1060 W. Huron.

HOUSEMOVING - FULLY equipped. FE 4-8450 L. A. Young

HOME REPAIR SERVICE. Carpentry, plumbing, electrical repairs. Painting and wall washing. FE 8-8087

PERSONALIZED HOMES
FE 8-2209 or FE 5-8475

PLASTERING & REPAIR REAS. Pat Lee FE 2-7922

GUARANTEED ROOFS - ALL kinds. Est. 1910. Hugus Marsh, 353 N. Cass. FE 2-021, FE 2-8946.

HOUSE REMODELING, FAIR price. Free estimate. FE 5-5719.

R G SNYDER FLOOR LAYING, sanding and finishing. Phone FE 5-0392

JOS. FLEMING FLOOR LAYING, sanding, finishing. 155 Edison. Ph. FE 2-4403

REMODELING ADDITIONS & REpair work. Licensed builder. FHA terms. FE 8-1198

ROOF REPAIRS
EAVESTROUGHING FE 4-0444

TRENCHING AND BULLDOZING
R. D. Thompson FE 4-6841

Building Supplies 12A

ALUM. COMB. DRS. & WINDOWS For an honest deal on a top quality product, call MY 3-7482.

FIREBRICK USED 10 CENTS EA. Reg. brick 3 cents ea. 31245 W. 8 Mile

SHEETROCK, TAPED & FINished, ready for paint. All work guaranteed. Free estimates. FE 4-0191

Business Services 13

A-1 ACE TREE SERVICE. REmoval and trimming. Get our bid. FE 2-7188.

ALL MAKES OF FOUNTAIN PENS repaired by factory trained man at our store. General Printing & Office Supply Co. 27 W. Lawrence St. Phone FE 3-0133.

ACCOUNTANTS
Bookkeeping Service FE 2-0657

AAA OIL BURNER SERVICE SERVICE ALL MAKES
PETE'S FE 5-3759

APPLIANCE SERVICE
We service all makes of wringer and automatic washers. 30 yrs. in Pontiac.
ROY'S 96 Oakland FE 2-4021

BASEMENTS AND FOOTINGS. House raising and remodeling. Also chimney work. OR 3-4988.

BLOOMFIELD WALL CLEANERS. Walls and windows. Reasonable. Free est. No obligation. FE 2-1631

GENE'S HEATING SERVICE. Furnaces cleaned, sold, repaired. 3316 Crooks Rd., Rochester. FE 9-3908

ELECTRIC MOTOR SERVICE REpairing & rewinding. 218 E. Pike St. FE 4-3981.

FURNACES CLEANED & SERVIced. C. L. Nelson, FE 5-1788.

GEORGES REFRIGERATION AND APPLIANCE SERVICE. Member of Pontiac Oakland County Refrigeration Assn. Ph. FE 5-4631. George Frayer proprietor.

MILLS & SONS
WALL WASHING SERVICE
3788 Sunset, Orchard Lk. Ph. Bus. OR 3-9649 Res. FE 4-0311

PLASTERING—NEW OR REPAIR. Work guaranteed. FE 5-0394.

SAWS MACHINE FILED
Manley Leach 10 Bagley St.

SEPTIC TANKS CLEANED. 30 yrs. exp. FE 4-7561

Dressmaking, Tailoring 16

DRESSMAKING, TAILORING, ALterations. Drapes & formals done in my home. Call FE 8-8455

Insurance Agencies 17A

A Rating of Represented Co.'s
INSURANCE — ALL KINDS
Austin-Norvell Agency
FE 2-9221 After 6 FE 4-8212
70 W. Lawrence Corner Cass

INSURANCE
OF ALL KINDS
INSURED BY PHONE
Nichols & Harger Co.
33 W. Huron FE 8-8183

Laundry Service 18

FOR FAMILY LAUNDRY SERVice phone Pontiac Laundry. FE 2-8101.

LACE CURTAINS PLAIN OR RUFfled, beautifully finished. Pontiac Laundry, Phone FE 2-8101.

Landscaping 18A

BEAUTIFUL SUGAR MAPLE, white birch, Black Hills, blue spruce and other ornamental trees at reasonable prices. Fireplace wood. Back filling, grading, sodding and tractor work. FE 4-1196.

CUSTOM BULLDOZING YARD & driveway grading. Back filling. EM 3-3023.

LANDSCAPE YOUR HOME with shrubbery from
WHITE'S NURSERY FE 8-4711

EXPERT TREE TRIMMING AND removal. Ph. FE 5-6593 or OR 3-2090.

FRANK'S TREE SERVICE. TRIMming, removing, seeding, cabling, transplanting, surgery. Free estimates. Reasonable rates. Insured. Walled Lake, MA 4-2903

NEW LAWNS BUILT, FINISH grading, back fill, top soil. FE 2-0603.

Moving & Trucking 19

A-1 MOVING - HAULING
EXCELLENT SERVICE
Reasonable FE 2-2909 FE 5-3458

AA-1 Reduced Rates
Smith Moving, Large Van or Pickup. FE 4-4864.

10A — UNWANTED ARTICLES REmoved free of charge. FE 8-8798

Gregg Delivery Service
FE 5-9179

HAULING & RUBBISH, NAME your price. Anytime. FE 8-0095.

O'DELL CARTAGE
Local and long distance moving. Phone FE 5-6806

MAN WITH 3/4 TON PICKUP wants work. Call any time, FE 4-0421.

TRUCK WITH SEMI-TRAILER will haul anything, anywhere. Christmas trees a specialty. Also dump truck, MA 5-0682.

UNWANTED ARTICLES PICKED up free of charge. FE 5-4638.

Trucks to Rent

TRUCKS, TRACTORS AND EQUIPMENT
½ ton pickups 1½ ton stakes
Dump trucks Semi-trailers
Pontiac Farm and Industrial Tractor Co.
825 S. WOODWARD
Open daily Including Sunday
FE 4-0461 FE 4-1442

LIGHT & HEAVY TRUCKING. Rubbish. Field dirt, top soil, sand & gravel. FE 2-0603.

Painting & Decorating 20

A-1 PAINTING INTERIOR & EXterior. 10 per cent disc. for cash. Guaranteed Free est. FE 4-9205.

A-1 PAINTING AND PAPERING. Mason Thompson. FE 4-8364.

LADY INTERIOR DECORATOR. Papering & painting. FE 8-0343.

PAINTING—PAPERHANGING
WALLS CLEANED
TUPPER OR 3-7061

PAINTING, UNION CREW. Licensed & insured. Brush & spray. Mayfair 6-2647.

PAPERHANGING - PAINTING. Plaster repairing. FE 8-8513.

PAINTING AND DECORATING K. E. Willhite FE 5-9580

PAINTING AVAILABLE NOW. FE 2-2116

PAINTING AND PAPERHANGING. FE 5-9937

Television Service 22

DAY OR NIGHT TV SERVICE. FE 5-1286 or FE 5-8300 M. P. STRAKA

Rayal Electronics Co.
Antenna and TV Service. Eves. call FE 5-3526 or FE 5-9497.

Typewriter Service 22A

TYPEWRITERS AND ADDING MACHINE REPAIRING. Expert work. General Printing and Office Supply Co. 17 W. Lawrence

Upholstering 23

EAKLE'S CUSTOM UPHOLSTERing, 8174 Cooley Lake Rd. EM 3-2641. Free estimates.

THOMAS UPHOLSTERING
S. TELEGRAPH FE 5-8888

SLIPCOVERS, DRAPES & BEDspreads. Your material. FE 5-5797.

Lost & Found 24

BLACK LABRADOR RETRIEVER. Green collar. Vicinity of Lake Angelus. Reward leading to recovery. FEderal 2-7046

LOST, WALKER FEMALE MISsouri tags. Vic of Perry Lk Rd OR 3-5688

LOST

Lady's Hamilton yellow gold wrist watch, Saturday evening. Name and date received engraved on the back. Sentimental value. Reward. Phone FE 4-6859

BLACK AND WHITE SETTER — Male. Tag on collar. Dr. Atkins Olean, New York. Call after 5 p.m. FE 4-3378

LOST

$25 reward for tiger cat, with white tipped tail. FE 2-7283

LOST: BOXER PUP 2 MONTHS old. Vicinity State Street. Please call FEderal 8-1190

LOST: WHITE AND LEMON COLor female Walker fox hound. REWARD. LI 4-0397.

LOST IN VICINITY OF WALTERS Lake, Sun 8 wk. old puppy. Black with brown & white spots. Cocker & terrier. Call MA 5-0061.

LOST, YOUR PET? WANT TO give one a home? FE 5-9290. Michigan Animal Rescue League

STOLEN RED SCHWINN BICYcle from front of Montcalm bowling alle Sunday afternoon. Anyone knowing the whereabouts call FEderal 4-7193.

Hobbies & Supplies 24A

PAINT BY NUMBER SETS NEW series. $1.69 up. Quality oak frames, all sizes 9x12 $1.30. Artist supplies. Sherwin-Williams, 71 West Huron

PAINT THE NUMBER PICTURES. Scrabble games. Backenstose Book Store, 18 E. Lawrence S.

Notices & Personals 25

AEROTRED KNAPP SHOES
Fred Herman
3070 Airport Rd. OR 3-1892

ANY GIRL OF WOMAN NEEDing a friendly adviser, contact Mrs. R. I. Langley. Phone FE 2-5122 Confidential. The Salvation Army

ON AND AFTER THIS DATE Nov. 22, 1957, I will not be responsible for any debts contracted by any other than myself. Herbert E. Jackson, 5758 Groves, Pontiac, Michigan.

AAA PRIVATE DETECTIVES
Don't worry, know the facts
Private consultation. FE 5-8201

BE YOUR MOST ATTRACTIVE self, not only for the holidays but forever! Hate unwanted hair removed permanently. Call evenings, OR 3-2095.

COLD WAVE SPECIAL, $5 COMplete Mon. Tues. & Wed. Shampoo & wave $1.50. Dorothy's. FE 2-1244.

DAINTY MAID SUPPLIES — 739 Menominee Mrs. Wallace. FE 5-7805.

ON AND AFTER THIS DATE, Nov. 25, 1957, I will not be responsible for any debts contracted by any other than myself. Laurence J. Timm, 3131 Maplelade, Walled Lake, Michigan

ROSICRUCIAN MYSTERIOUS
All sincere seekers for the great truth, and mystical power known to the ancients write for the free book, The Mastery of Life. It is mailed without obligation to students of the higher laws of nature and mental science. Scribe III AMORC Temple, San Jose, Calif.

TIP TOP RANCH, OLD FASHION hayrides, moonlight rides, winter activities. $500. MSgr. MU 4-0525

USED JUKE BOX RECORDS, 45s & 78s, 25c each. Open every Sat. 210 E. Pike St.

Wtd. Children to Board 26

A-1 LICENSED HOME EXPERIenced mother's care. OR 3-1034.

A GOOD LICENSED BOARDING home by day or week. FE 4-6248

GOOD LICENSED HOME
FE 7-0491

Wtd. Household Goods 27

FURNITURE NEEDED
Entire home or odd lots. Get the top dollar. Will buy outright or sell it for you. B & B Community Sale. Phone OR 3-2717.

WANTED TO BUY — ALL TYPES of furniture. Ph. FE 2-8523.

WTD. ANTIQUE DISHES, OLD lamps & furniture. MY 2-1521.

WANTED: GOOD CONSOLE RAdio-phonograph with AM & FM radio. Preferably blond. Will give $40. Must be in good condition. OR 3-3893 after 6 p.m.

Wtd. Miscellaneous 28

COLEMAN (DAIRY BARN) GAS STOVE. CALL OR 3-3498.

WANTED: OLD PHONOGRAPH records. If you have a stack of old records in the attic or basement gathering dust, don't throw them out. They may be worth something. Am interested mainly in items over 20 years old. Call EM 3-0678.

WANTED: OIL FIRED TAR KETtle on wheels. Must be in good condition. FE 4-5425.

WILL GIVE GOOD LIVING HOME to Boston bull. MA 5-1794

Money Wanted 28A

$3,800 TO FIRST MORTGAGE 7 per cent int. 5 room home in city. $50 per month payments. FE 5-9901

WANTED: $3,000 AT 6 PER CENT interest and bonus. MArket 4-1426

Wanted to Rent 29

LARGE KITCHEN, BEDROOM, bath, private ent. City. Cat allowed. Utilities. Call FE 4-4332

ROOM OR 2-ROOM APT. WTD. on Sashabaw or nearby for a single girl working as a doctor's receptionist. OR 3-5766 between 9 a.m. & 6 p.m.

Share Living Quarters 30

ELDERLY LADY WILL SHARE home with middleaged lady. Prefer pensioner. FE 2-0806 or OR 3-4269.

Wtd. Transportation 31

RIDE WANTED

LADY WANTS MORNING RIDE TO DOWNTOWN PONTIAC 8 TO 9 A.M. FROM UNION LAKE WED. THRU SAT. WILL PAY FE 5-7894, AFTER 6 P.M.

SLICES OF HAM



Wtd. Contracts, Mtgs. 32

MORTGAGES
ON GOOD PROPERTIES 1½ acre or more with 100 ft. frontage. B. D. CHARLES, 1717 S. Telegraph Farm Loan Correspondent Equitable Society
FE 4-0521 Eves. FE 5-8891

OVER $1,000,000
Available to purchase land contracts immediate action! Call Realtor Partridge, 1050 W. Huron St. FE 4-3581.

LAND CONTRACTS BOUGHT AND sold. If you have a contract for sale call or see Mr. Archer.
PONTIAC REALTY
737 Baldwin FE 5-8275

WISH TO OBTAIN A FEW LAND contracts. Residential, vacant & acreage. Contact G. L. Van Vleet Broker, OA 8-1160 or OA 8-2407.

CASH FOR LAND CONTRACTS. H. J. VanWelt, 4540 Dixie Hwy. OR 3-1355

CONTRACT WANTED FOR IMMEDIATE SALE. New or seasoned. Buyers waiting. What have you? Clark Real Estate, FE 4-6492 or FE 4-4813. Ask for Mr. Clark.

CASH

Buyers waiting for seasoned or new land contracts and equities. Reasonable discounts. Let an experienced contract man consult with you.

ARRO REALTY
CALL FE 4-3844
and ask for Ted McCullough, Realtor
8143 Cass-Elizabeth Rd
Open Evenings and Sundays

NEEDED $12,000 TO BUY $15,000 contract. Large 4 bdrms. Bi-Level Lakefront home. Repayment at 6 per cent. EM 3-2307.

CASH IN A FLASH
For land contracts see Augie Johnson in person. 20 years service to satisfied friends and clientele

A. Johnson
REALTOR
1704 S. Telegraph Rd.
FE 4-2533

IMMEDIATE ACTION
On any good land contract, new or seasoned. Your cash upon satisfactory inspection of property and title. Ask Ken Templeton.
K. L. Templeton, Realtor
2339 Orchard Lake Rd. FE 4-4413
After 6 FE 2-9802

Wanted Real Estate 32A

WILL BUY OR LIST YOUR LAKE property. Purchasers waiting.
R. F. McKINNEY
Office 8800 Commerce Rd.
Pn PONTIAC EM 3-3311
UN 1-3798

WE HAVE QUALIFIED BUYERS waiting for commercial properties, Farms & Acreage. A phone call will give you immediate action

ROY KNAUF
26½ W. Huron St. FE 2-7421

Rent Apts, Furnished 33

LAKEFRONT—SYLVAN
4 rooms and bath. Couple only. $89 including utilities. Jerry E. Adams, FE 4-4561.

LARGE 3 ROOMS AND BATH IN modern Florida ranch style apt. building. Adults. EM 3-4285.

LARGE PLEASANT 3 AND BATH. Near Airport. Adults. OR 3-1943.

MODERN 3 ROOM FURN. AT 130 Hulbert, Oxbow Lake, 1 block off Elizabeth Lake Rd.

NICELY FURN. 4 ROOM APT. Pvt. bath util. & heat furn. $70 month. FE 8-3139, 2822 Leach Rd., Auburn Hgts.

NEWLY FURN. APT. 3 ROOMS & bath. Utilities furn. 31 Auburn Ave.

ORTONVILLE, UPPER 4 LARGE rooms, bath, auto. oil heat. Clean. $40. Also 2 rooms & bath, heated. $35. MA 5-9687.

Rent Apts, Unfurnished 34

1-2 BEDRM. PART FURN. LAKEfront Apts. 8615 Pontiac Lk. Rd

1 BEDRM. UPPER ON EUCLID. 1 Palace Trailer off Dixie Hwy. 1 2-bedrm. Duplex on Spokane. FE 4-2521

1 RM. KITCHENETTE AND PVT bath. Heat, hot and cold water. Stove and refrig. furnished. Adults only. 390 N. Paddock, Alberta Apts.

2 BEDROOM LAKE FRONT year round apartment, wall to wall carpeting, tile bath, electric stove and automatic heat. 9991 Dixie Highway. MAple 5-1183. 5-1183

2 LARGE RMS. & BATH. ALL util., stove. 547 Auburn.

2 ROOM AND BATH. REFRIG and stove furn. Palm-Villa Apts FE 2-6859

2 BEDRM. APTS. 5 SPACIOUS rms. W. Huron St. Ideal location. FE 2-9861

3 ROOM AND BATH. FE 4-0401 after 5:30 p.m.

3 BEDRM. TERRACE. AUTO HOT water. Close in. FE 2-7425.

3 ROOMS, PVT. BATH, ENTR. & garage. Near General Hospital. OR 3-4358

3 RMS. & BATH. PVT. ENT. UPper. FE 4-4794.

3 RMS. AND BATH. PVT. ENT. Util. furn. 1 child welcome. 1058 Fremont. FE 2-4088

3 NICE MODERN ROOMS COMpletely private on main floor. Laundry facilities available. Reasonable. References. OR 3-6224, evenings.

3 ROOM APT. WITH GARAGE and Pvt. Entr., front and rear. 30.5 Auburn Rd. in Auburn Hgts. FE 7-8892

3 BEDROOM APARTMENT. $60 month. OR 3-6145, anytime.

4 ROOM FLAT ON LAKE ORION. Gas heat. OR 3-6015.

4 ROOMS AND BATH
FE 5-2402

4 ROOMS AND BATH, $55 MONTH plus Util. FE 5-0942

4 ROOMS AND BATH. GAS HEAT. West Side. FE 4-7328.

RMS. NEWLY DECOR. NO drinkers, nor children. FE 2-8272

4 ROOMS AND BATH, HEAT, — Stove and refrigerator furnished. FE 3-7374.

4 RM. UPPER GARAGE. GAS heat. Newly decorated. $65. FE 5-5030

5 ROOM MODERN APT. ON MARshall. Phone FEderal 5-9564

5 RM. SPACIOUS FLAT. W. SIDE. 2 bedrms. A-1 cond. Gas heat, garage. FE 4-1241, 8 to 9 a.m. or after 6 p.m.

5 ROOM APT. 541 N. PERRY. OR call Liberty 9-2744.

6 ROOMS AND BATH. UTIL furn. Newly decor. FE 8-0784.

90 Oakland, Near Huron
Under new management. Newly decorated 4 room, bath apts. $60 per month. See CARETAKER, FE 8-3330

6 RM. APT. WALKING DISTANCE to town. FE 4-5067.

5 ROOM UNFURN. APT. NEAR General Motors Truck, $12.50 per week. FE 7-6983.

5 RMS. AND TILE BATH. GAS heat. Near Webster School. $75 mo. Utilities extra. Garage available. Adults only. Available Dec. 15th. FE 5-6410 and FE 2-7271

BIRMINGHAM — 3 BEDROOM apt. & garage. Corner of Merrill & Southfield. Rent $225. MI 6-8215.

CHOICE NEWLY DECORATED 3 room and bath, all large rms., located close to down town

Edw. M. Stout, Realtor
77 N. Saginaw St. FE 5-8165
Open Evenings 'til 8:30

FOR COLORED — 3 & 5 ROOM apts., 1 single room. Reasonable rent to right party. Frank Walter, 80 Florence, Lake Orion. MY 2-0181. Inquire 20 Lull, Mrs. R. Wilson.

CLEAN, NORTH SIDE, 2 BEDroom, 1st floor terrace. Children welcome. $60 month. FE 4-7581 or FE 4-0090.

CLARKSTON — BIG LAKE AREA new 3 rooms and bath, auto. heat. $40 mo. MA 5-9687

LARGE 3 ROOMS AND BATH IN modern Florida ranch style apt. building. Adults. EM 3-4285.

NICE 2 ROOM APT. AVAILABLE Dec. 1st. Util. furn. Adults. Junior Highland Apt. 98 S. Edith.

ON FRONT STREET
2 rms. and bath. Children permitted. $45 per month. K. G. HEMPSTEAD, 102 East Huron St. FE 4-8284.

Orchard Court Apts.
At Sasmer St. Pontiac's most beautiful, modern, 1 bedroom, air-conditioned apts. Auto. heat, individual entrance. Adults only. FE 8-6918.

DEL RIO APTS.
281 OAKLAND
3 rms. & bath. Stove, refrig. & util. furn. Couple with baby welcome

UPPER 6 ROOMS AND BATH. FE 4-4420

UPPER HALF OF DUPLEX NEAR Pontiac General. Call FE 8-3004 for appointment

WOLVERINE APTS
3 rooms and bath. 2 children permitted. $54 per month. K. G. Hempstead, 102 E. Huron FE 4-8284

WEST SIDE
Close to St. Benedict's Church, bus lines and shopping center. 2 and 3-room apartments all with private entrances and baths, heat, hot water, stove and refrigerator furnished. $45 a month and up. See Mr. Smith 28 E. Huron St.

Rent Houses Furnished 35

1 BEDROOM, NEATLY FURN. Automatic heat. FE 2-4855

2 BEDRM. HOME WATERFRONT. Gas heat. Furn. $60 a month. At Cooley Lake. MA 5-1532

2 BEDROOM WELL FURNISHED On Cass Lake until June. FE 5-3169

2 BEDROOMS, COMPLETELY furn. Nearly modern. $65 monthly. EM 3-3303 days, MUtual 4-6417 eves.

2 BEDROOM HOUSE FOR RENT. large porch. Woodhull Lk. 4683 First.

3 BEDROOM, WALLED LAKE. Modern. Close to city. Reas. MA 4-2293

2 BEDROOMS COMPLETELY furn. Modern. Lakefront. Year around rental. Reasonable. EM 3-3303 days. MUtual 4-6417 eves.

3 ROOM HOUSE FOR RENT, partly furn. Exceptionally low rent. Contact Joe Molina, 239 Raeburn, Pontiac, 9 to 3 p.m.

3 ROOMS AND BATH WITH REfrigerator. $14 per week or $56 per month. Also smaller house at lower rate. See Mr. Pierson at 1676 Taylor Rd. or call FE 4-2031.

3 ROOMS, BATH, 2 ADULTS. FE 4-4639

4 ROOM MODERN, CROOKS RD. Middleaged couple preferred. FE 4-8077

4 ROOM MODERN HOUSE IN Waterford. Gas heat, utilities included. $22.50 weekly. Phone ORlando 3-5164.

4 RM. & BATH, GARAGE, PVT. ent. Long Lk. near Union Lk. Village. OR 3-1120 before 8, OR 3-0193 after 8.

4 ROOM GARAGE HOUSE, PARtially furn. Gas heat. Near Fishers and bus. FE 5-0739.

4 ROOMS & BATH AT OXBOW Lk. $75 per month. References. Phone EM 3-0823.

4 ROOMS & ½ BATH, DOWN. 3 rms. & bath apt. up. Furn. Will rent part or all. Newly decorated. Auto. heat. Vacant. Also 6 rm. house, auto. heat. Attached garage. Vacant soon. Pvt. party. Write Pontiac Press, Box 86.

LAROF 3 ROOMS, PRIVATE bath and private entrance. Adults. Utilities furnished. FE 2-3137.

MODERN KITCHENETTE, ALL utilities furnished. Children welcome. OR 3-7700.

Rent Houses Furnished 35

5 ROOM HOME, $60. CHILDREN OK. Jerry E. Adams Co. FE 4-4561.

COZY 2 BEDROOM HOME, MODern conveniences, clean, MY 3-7033.

LAKEFRONT, 2 & 4 BEDROOM houses, exceptionally nice. 10 miles to Pontiac, 12 miles to Lincoln Plant, rent reduced. Available thru May. EM 3-0134.

MODERN 2 BEDROOM, HOT — cold running water, on Duck Lk. Will rent up until May. MUtual 4-2546.

MODERN, 4 RM. HOUSE, NEAR Walled Lake. EM 3-6296.

NEAT 3 ROOMS & BATH, COUple only. Call EM 3-2377.

NICE 2 BDRM. HOUSE FURN., 2 children welcome. FE 3-9300.

MODERN 2 — 5 RM. HOUSES. Children welcome. Yr. round. Willow Beach, Keego Harbor. FE 8-1867.

MODERN 2 BEDRM. GAS HEAT. Lake Orion. MY 2-4663.

PARTY FURN. MODERN HOME. Located near Milford. Not far from Lincoln Plant. VErmont 8-9117.

RENT LAKE
2 Bedrooms completely furn. Adults only. Phone UN 3-9450 Detroit.

WILL LEASE 5 ROOM MODERN home for 6 months. Oil heat, no children. 2 car garage. FE 2-7215. 608 E. Kennett Rd.

Rent Houses Unfurn. 36

1 OR 2 BEDROOMS, CLEAN, venetian blinds, gas heat. Close in. Adults. FE 4-5322

1 BEDROOM HOUSE, CLEAN, NR. Pontiac Drive-In Theater. FE 8-8880

1 BEDROOM TERRACE. RAMONA Court. $75 per month. FE 4-1559

2 BEDROOM MODERN, WEST side, close in. Child welcome. Reasonable. Phone FE 8-6725

2 BEDRM. MODERN ON LARGE lot. Fenced in back yard. Drayton Pl. $70 per mo. OR 3-7497 after 6 p.m.

2 SMALL BUILDINGS NOT MODern. 3 acres. Fenton. $25 a mo. FE 4-4462.

2 BEDROOM, MODERN, WEST Side, close in. Child welcome. Reasonable. Phone FE 8-6782.

2 BEDROOM, WALLED LAKE. Modern, close to city. Reas. MA 4-2293

2 ROOM HOUSE ON BUS LINE. Inquire at 12 Myra Ave.

2 BEDROOM MODERN UNFURN. Newly decorated throughout. $65 monthly. EM 3-3303 days. MUtual 4-6417, eves.

3 BDRM. MODN HOME. GOOD for handyman. Will allow for finishing. Children welcome. Chepolah Shores. FE 4-2470

3 BEDRM. HOUSE ON WILLIAMS Lake. 1-Year lease. LI 7-2461. $75 a month.

3 ROOMS AND BATH. IMMEDIate possession. OR 3-7600

4 ROOMS & BATH. ½ ACRE land. Near White Lk. MU 4-4528. Apply 4914 Ormond White Lk. Rd. 4310 Brookfield Rd. or will sell our equity $500.

4 ROOMS AND BATH. AVAILAble the 30th. MAple 5-1306.

5 LARGE ROOMS AND BATH ON Waterford Hill. Inquire 22 Auburn Rear Office.

5 RMS. & BATH. N. PERRY. $45 mo. FE 2-8420, 9 to 5 p.m.

5 ROOM AND SUN PORCH, MODern. Close to schools and town. All util. furn. Children welcome. Inquire at 10 Perkins St.

LOVELY 5 ROOM MODERN ranch home. Basement with oil heat. Attached garage. Lake privileges. $125 per month including heat.

A. JOHNSON, Realtor
1704 S. Telegraph Rd.
FE 42533

5 ROOMS & BATH, WITH ½ basement on small lake, in Lake Orion. Children welcome. MY 3-1833.

5 ROOM MODERN NEWLY DECorated. West side. $75 per month.
Russell A. Nott, Realtor
170 W. Pike FE 4-9805

5 RMS. BRENDEL LK. $480 A year. Owner, P. O. Box 535.

5 ROOM TERRACE. WORKING couple preferred. Call FE 4-8769

6 ROOM HOUSE ON LAKE. STOVE and refrig. furn. Full basement and bath. Near stores and has auto. heat. Call AVenue 5-0908.

5 RMS. EAST BLVD. TERRACE. Dec. FE 2-2948 after 6.

3 ROOM HOUSE ON LAKE WITH full basement, gas heat, near shopping center, schools. In Drayton. $85 per month with option to buy. OR 3-2120

6 RM. 2 BATHS. FIREPLACE, gas heat. $75 mo. Ref. 3999 Warren, Drayton Plains.

6 RM. HOUSE. CLOSE IN. EM 3-0771.

368 W. HURON ST.
7 rooms and bath, automatic gas heat. 2-car garage. Children permitted. $90 per month. Close to schools. 2 blocks to Pontiac General Hospital. References required — K. G. Hempstead, 102 E. Huron. FE 4-8284

BRICK WEST SIDE 6 ROOMS, gas heat, garage basement. Excellent condition. FEderal 4-5707

CLEAN 5 ROOM ALL MODERN yr. around home with lake privileges. FE 8-0049

FOUR ROOMS NEAR AUBURN. $35.00. Owner P.O. Box 635, Pontiac.

HOLLY — ORTONVILLE AREA 2 bedroom house, stove & refrig. $75 or will exchange for part time services of couple. MElrose 4-9383, evenings.

HOME FOR RENT ON WILLIAMS Lake. MA 5-1889 after 4:30 p.m.

LARGE CLEAN GARAGE HOUSE. FE 4-9993 or FE 5-3025

LEASE 914 LEMAY. WALLED Lk. 6 rms. 3 small bedrms. up. Circulator heat. Security deposit & references required

For Sale Houses 43

TRADE

New 3 bedroom brick rancher on Cass Lake Rd.
$14,840
Or small GI or FHA down payment.

No discounting to trade. Appraised value given.
HURRY — ONLY 8 LEFT!

Turn right off W. Huron St. on N. Cass Lake Rd., past new junior high, 1 block to our sign.

JERRY E. ADAMS CO.
MODEL OPEN 2 TO 7 P.M.
FE 4-4561 2536 Dixie Hwy

COLORED

3 Bedroom
New Homes
COMPLETE WITH LOADS OF FEATURES
PAYMENTS LESS THAN RENT

ONLY 3 LEFT!

NEW
LOW LOW
DOWN PMNTS
SO
WHY PAY RENT?
Model Open
Bondale Nr. Earlmoor
Behind St. Joe Hospital off Earlmoor
Call me eves LIncoln 3-4677
BUT HURRY
Only 3 Houses Left
$10 STARTS DEAL

WESTOWN REALTY
FE 8-6941 or FE 8-2763

HAYDEN

G. I. RESALE. 2 Bedroom home full basement fenced yard. Low down payment.

CLOSE IN Income possibility 4 Bedroom home, full basement. Only $8,900.

OAKLAND LAKE FRONT. 3 Bedroom home, fireplace. Large shady lot. $14,400. With low down payment.

DRAYTON WOODS Excellent 3 bedroom home with full basement, 2 car garage. Corner lot landscaped. Priced right.

LE BARON FARMS 2 Bedroom home, basement. Corner lot, all fenced. Only $1,150. down.

J. C. HAYDEN, Realtor
86 E. Walton FE 8-0441
Open Eves. — Sun 10 to 2

Union Lake Village
Owner has moved to Florida and can give immediate possession to this lovely 3 bedroom home that is 1 year old. Living room and bedrooms are carpeted. Has full basement with oil heat. Handy to good beach, bus and shopping. Price $12,750 on terms.
EMBREE & GREGG
1565 Union Lake Rd.
Union Lake Village
EM 3-4303 or EM 3-3314

KNUDSEN

Call It Charm
Here is a home that has the happy ingredients for pleasing most anyone—5 large rooms nicely arranged on 1 floor. Full basement and screened porch too. Located in beautiful Ottawa Hills, it is near schools and shopping center. It couldn't be duplicated for the asking price of $21,500 which includes carpeting and drapes.

Be Happy . . .
and you can be happy in this desirable bungalow situated on a large lot 80x160. There are 5 nice rooms and bath, and the bath and kitchen are modern to the minute. A really convenient location for schools and shopping center. We will be happy too, to show you this home anytime. Only $1,960 down.

WM. H. KNUDSEN
REALTOR 274 S. Telegraph Rd
FE 4-4516 Eves. 7-9 FE 2-8503

ACREAGE
Family sized home situated on fenced 2½ acres. Home & 2 barns all in excellent condition. Good location for children & animals. $12,950 with terms.

ACREAGE
Modern 2 bedrm. home located only 10 acres with all outbuildings. Desirable location 15 min. from downtown $2,500 down.

ACREAGE
2 bedrm. home. Full basement, breezeway & 2-car garage. 10½ acres. Call for appointment.

HURON VALLEY
7766 M59 at Pontiac Lake
OR 3-6981
MEMBER WESTERN OAKLAND COUNTY BOARD OF REALTORS

John K.

IRWIN

Owner Says "Sell It"
A sparkling 3 year old 3 bedrm. bungalow priced way under market for quick sale. Large lot 77x180. Cyclone fenced rear yard. Only $48 per month including interest and insurance, 4½ per cent mortgage. Total price only $7,780 with $1,900 down.

Oakland Park
Located right across the street from beautiful Oakland Park. This home has 5 rooms and bath with gas heat and auto. gas water heater. Priced at only $8,500 with just $1,000 dn.

Southeast Side
7 rooms and basement, oil heat, paved street. Just $6,500 with $300 down.

Perry Street
3 family income, 2 5-room apartments. Shows an excellent income. $14,000.

John K. Irwin
REALTOR
Since 1923
213 West Huron St.
Phone FE 5-9447 Eve. FE 5-4846

914 LEMAY WALLED LAKE. Year around home, 3 rms. on 3 small bedrms. up. Circulator heat. Easments to lake. Vacant $5,500. Charms flexible. ORos Lincoln 7-8777.

FOR RENT OR FOR SALE VERY small down payment. Nearly new 3 bedrm. home, 2 fireplaces, elec. dish washer. Full basement. 80 long. Restricted subdivision. MA 8-8811.

ONLY $2,000 DOWN
Here's a real buy. A modern ranch built on a ¾ acre lot. Large dining and living area, 3 good bedrooms, tile bath, attached garage, very low taxes. And the price — only $16,900. Walsh James Wasey Company. MIdwest 4-6600.

BY OWNER
8 room, hardwood floors, 18' living room, 10x12 kitchen, breakfast nook, 2 bedrooms and bath, 2-car garage. Fenced-in yard, lot 60 x 150. Call after 4 p.m. or anytime Thursday or Saturday. $8,950 with terms to suit. FEderal 4-0795.

GET IT QUICK, through Classified Ads! Yes, whatever it is — dial FE 2-8181 for an ad-writer and get it!

For Sale Houses 43

MILLER

INCOME WESTSIDE BRICK — 9 rooms, 2 baths separate entrances. Full basement, stoker heat, dandy corner lot, garage too, paved street, north of State St. Walking distance to High School. Full price $10,975 — terms. Don't let the low price fool you — it's a good one.

ANOTHER INCOME — 3 family all modern, separate entrances & meters, 2 houses — 2 lots. Main house 8 & bath, other house 4 & bath. New steam heat — new 2 car garage. Well located on one of the better East side paved streets.

ONLY $1,000 DOWN — Here is a good modern 6 room bungalow 3 bedrooms, full bath, full basement, oil furnace, laundry trays, extra stool, large screened porch, garage, paved drive. Paved street. Well located North of Auburn Hard to believe but it is only $1,000 down — Bal. $78 per month.

William Miller
Realtor FE 2-0263
1078 W. Huron St.
Next to Branch Post Office
Multiple Listing Service

BY BUILDER
New 3 bedrm. home with basement. Complete finished. Aluminum siding. Huntoon Lake area. Don McDonald. OR 3-2837.

JERRY OFFERS

Drayton Woods
3 bedroom home. Full basement. Oil furnace. 2 car garage. Den. Breakfast nook. Fireplace. Carpeting. Truly outstanding. $16,900. Cash to large mortgage.

Williams Lake Area
3 bedroom brick front rancher. Built-in oven and range. Carport. Shown by appointment only. $12,800 with only $1,500 down.

Sashabaw Rd. Area
3 bedroom home. On 1 acre of good level ground. Full bath. Very nice buy at $7,950 with $950 down.

Jerry E. Adams Co.
FE 4-4561 or after 5:30 OR 3-6043
2536 Dixie Hwy.

GILES

Near Lincoln Jr.
2 Bedroom modern, oil heat, auto. gas hot water. Furnished or unfurnished. $1,000 down.

East Beverly—Vacant
2 Bedrooms, full basement, oil heat, 2 car garage. Also has 2 large lots. Low down payment.

West Side
This 2 bedroom and garage is a good buy at $750 down. Large lot with lake privileges in Waterford Twp.

GILES REALTY CO.
221 BALDWIN AVE. FE 5-6175
After 7 FE 2-7906 or FE 4-0840

Hempstead

4-BEDROOM
Ideal home for large family & not high priced. Two bedrooms up, living room, dining room, kitchen, two bedrooms & bath down. Full basement, coal heat & elec. water heater. Good north side location on E. Brooklyn, off Baldwin. Only $7,450 with $700 dn. or $6,000 cash.

COLORED ONLY
Here is a real family home. Two bedrooms & bath up. Living kitchen & stool down. Full basement, coal heat, new siding. Newly decorated & plastered walls. Immediate occupancy. Will sell furnished or unfurnished. $9,500 with $1,500 dn. Drive by 476 S. Paddock.

COLORED INCOME
This is a real buy for the investment-minded buyer. Two houses on one lot. Small neat modern five-room house plus large seven-room house with 2 apt. Total income of property is $300 per month. Both have gas heat. Close to store, schools & bus line. Located on S. Paddock near East Wilson. $16,400 with $2,000 dn. or $12,200 cash. Must sell to settle estate.

K. G. HEMPSTEAD
102 E. Huron St. FE 4-8284
Eves. FE 5-0610
FE 2-3971

GREEN LAKE FRONT
A most unusual home with 120 ft. lake frontage. Bedroom wing with 3 large bedrooms & 2 baths, spacious living room & family room library with powder room adjacent. Screened lakefront terrace. Large kitchen, breakfast room & utility room, all on first floor. Daylight recreation room overlooking lake with fireplace, built-in TV-radio, 2nd kitchen, bar & full bath. A lot of living for a good family. Full price $45,000. $10,000 down. 30 day possession.
PAUL A. KERN, INC.
all FE 2-9029 for appointment

RILEY

Bloomfield Highlands
6 months old. 3 bedroom brick rancher 2 complete tiled baths. Full basement with gas heat. 2 fireplaces, attached heated garage and more. Will trade.

Dowtown
Rooming house, only 2 blocks Saginaw and Huron. 10 rooms & 2 baths, zoned for business. Small down payment will handle.
BROKER
509 Elizabeth Lake Rd.
FE 4-1157 FE 4-4321

LAKEFRONT
100 ft. lake frontage. Beautiful beach. Nearly new modern, completely furnished, 2 bedroom down — balcony bedroom up. Large living room, 2 picture windows with gorgeous view of lake. Large shaded lot. Diving dock. Raft. Barbecue. Boat with motor included. School bus by door. Priced at only $16,500 or will discount for cash.
HERE'S A CUTIE
2 bedroom modern. Large living room, fireplace, kitchen, newly decorated. Will sell on rental option. Lake privileges. Close to stores and schools. Complete price $6250. Call for further details.
Dorothy Snyder Lavender
Realtor Est.
7001 Highland Rd. (M59)
Phone EM 3-3303 or MU 4-6417

FARMINGTON SACRIFICE. Owner transferred. Westbrook Manor Sub. Brick 4 rooms, 1½ baths, approx. 1400 sq. ft. full basement, attached 2 car garage, $22,900. Approx. $6,300 down to 4½ per cent FHA mortgage. GReenleaf 4-8645.

FOR COLORED 3 BEDROOM home east side, gas heat, low down payment. FE 5-8239.

SO

ATTRACTIVE
A delightful combination of building materials make this RANCH HOME a 'stand out'. A rear living room, overlooking the patio and beautifully landscaped and fence enclosed lawn. Insure privacy and enjoyment. But the ground floor activities room with its own heatalator fireplace, gives the advantage of two living rms. Extra large bedrooms, tile bath. The decorated basement has a heatalator fireplace too. Double garage is attached. Many extras make this ome complete in every detail. Priced right at $27,650.

Humphries

FE 2-0454 Realtor FE 4-2114
83 N. Telegraph Open Eves.
Multiple Listing Service

For Sale Houses 43

5 ACRES OF LAND, ALL MODern 6 rm. house. North of Clarkston. $200 M15 MA 5-0911.

SMALL 2 BDRM HOUSE. APPROX. ¾ acre. Rochester Area. $6,500 with $500 down. $65 month. OL 2-3451.

2 FAMILY BRICK
Modern, 6 rms. & bath ea. Paved street. Real buy. 2-car garage.

P. W. DINNAN
66 W. Huron FE 4-2577

Clarkston Home

Owner transferred - must sell immediately. This 3 bedroom brick home with full basement, ga. heat and hot water. Tiled bath. Lots of closets. Modern kitchen. Fully insulated. Storm doors. Carpeting and draperies. Owner says "sell it". Will price $15,450. 4½ percent mortgage and easy monthly payments. Possession at once. Call us quickly for appointment.

COME — SEE — BUY

Clarkston

REAL ESTATE INC.
20 S. Main, Clarkston, Mich.
(ACROSS FROM BANK)
MAple 5-5821

DO YOU HAVE ONLY
$1100
But would like a new 3 bedroom brick ranch home with 1½ baths, large lot?? If so, call

Jerry E. Adams Co.
FE 4-4561 or after 5:30 OR 3-6043
2536 Dixie Hwy.

Multi-Lakes Realty
2 BEDRM. HOME
Lake privileges, good neighborhood. 1½ car garage, immediate possession $700 down. Why pay rent?
3069 S. Commerce Rd. MA 4-1578

BLAIR

ATTRACTIVE 3 bedroom suburban home with 13x17 living room with large dining L. Modern kitchen with eating space. Loads of cabinets. Large utility. Oil heat. Combination storms. Exceptionally large lot. Immediate possession.

OUTSTANDING VALUES. 2 and 3 bedroom homes. Located north and east side. Excellent locations. Some with basements. Combination storms. Can be purchased for low down payment for less than replacement cost. Immediate possession.

GEORGE BLAIR
REALTOR
4936 Dixie Hwy. OR 3-1251
DRAYTON PLAINS
Eves. OR 3-1708

NICHOLIE

NORTH SIDE
Two bedroom home, hardwood floors, tile bath. Full basement with automatic heat. Nearly new and recently redecorated. If you have good credit this home can be bought for only $650 down. It's vacant.

FOUR FAMILY INCOME
Webster School district income. Four apartments in brick building. Separate furnaces and basements. Property in excellent condition. Priced to sell with terms.

BUNGALOW
Located in good West side section. Close to bus, schools and shopping. Automatic heat. Two bedrooms all on one floor. Call us to see this desirable property.

DRAYTON PLAINS
Brand new three (3) bedroom home, combination storms. Immediate possession. Priced at $12,500 with terms.

FOR COLORED
Five bedroom home, nice lot, storm windows, oil heat. Quick possession. Only $7,500 — Best of terms. See it today. We want an offer.

NICHOLIE

& HARGER CO.
33 W. Huron St.
FE 5-8183

KENT

Established in 1916

Seminole Hills
A RARE BUY for discriminating people, all brick, beautifully landscaped. Large living room, fireplace, full dining room, very attractive modern kitchen, panelled family room, 3 bedrooms, 1 down, 2 baths. Full basement, recreation room, oil steam heat, storm sash. First time offered. $18,950.

Very Clean
2 BEDROOM with full basement. Excellent location for GMC & Pontiac Motor workers. Good neighbors, paved street, near bus line. See this good buy today only $7,950 with good terms.

Crescent Lake Area
VERY ATTRACTIVE 2 bedroom home. Nice quiet location, safe for all children. Beautiful woods at back & side of lot, only 3 blocks to school. This home is in excellent condition. Must be seen to be appreciated. Priced to sell quick at only $8,500 with $1,000 down.

Floyd Kent Inc. Realtor
2200 Dixie Hwy. at Telegraph
FE 2-0123—Open 9 to 9
AMPLE CUSTOMER PARKING

MULTIPLE LISTING SERVICE

DORRIS

OAKWOOD MANOR
BRICK RANCH HOME
In this exclusive subdivision we offer this beautiful 3 bedroom brick ranch home with full basement, 2 fireplaces, lovely kitchen full bath and half bath. Carpeting, Hi Fi system and many other features — Priced $22,500.

INDIAN VILLAGE
Immediate possession of this white frame English designed 6 room home. Attractive living room with fireplace. Screened porch, full dining room. Large kitchen, breakfast room. Three bedroom, basement with panelled recreation room. Two car garage. Priced $15,750. Terms.

OUTSTANDING BUNGALOW
$9,750. Terms.
See this attractive modern two bedroom bungalow with full basement. Oil heat, oakfloors, plastered walls — Excellent location for stores, schools and bus.

DORRIS & SON REALTORS
WE SELL WE TRADE
789 W. Huron PHONE FE 4-1587

5
BEDROOMS
THIS HOME is directed to the wonderful people with large families. Plenty of bedrooms, large living room, dining room and kitchen and full basement. Home is in very good condition—On a busline. North end of the city. Kiddies can walk to school. Priced for only $9,950 — $1,500 down. Hurry on this one. Bateman & Kampsen Realty Co. 377 S. Telegraph Rd. FE 4-0528. Multiple Listing Service.

CARNIVAL by Dick Turner



P.M. Reg. U.S. Pat. Off.
© 1957 by NEA Service, Inc.

"Now then — let's try to mix in a little work with the conviviality, shall we?"

For Sale Houses 43

INDIAN VILLAGE
6 room English Colonial, 3 bedrooms, vestibule entrance, large living room, natural fireplace, sun porch, good basement, 2 car garage. $15,750. Terms.

$1,500 DOWN
2 bedroom ranch home with attached 1½ car garage. Venetian blinds, aluminum storms, screens and awnings. 100x200 ft. lot. Ideal for retired couple. Call today.

SYLVAN MANOR
3 bedroom brick ranch, large living room with dining L, 1½ baths, 7 large wardrobe closets, gas heat, large beautifully landscaped lot, are but a few outstanding features. Call for appointment.

Smith-Wideman

Realty Open Eves.
FE 4-4526 412 W. Huron

SUBURBAN LIVING
3 bedroom home, built on a 100x250 ft. lot, 2 car garage, full basement, wall to wall carpeting in living area, venetian blind, large kitchen, priced at $14,900. For futher information call
HERBERT C. DAVIS
4915 Irwindale. FE 8-4311

BY OWNER
VACANT for immediate possession. Newly decorated, 2 bedrooms, bath, large living room, kitchen and utility room, 2 years old, aluminum storms and screens, oil heat, $9,500 with $300 down — No closing costs and $85 per month including taxes and insurance. Call after 6:00 p.m. LIberty 9-1274.

$150 DOWN 2949 BELAND RD. Keego Harbor total $3950. Call after 6. MU 6-1432.

BARGAIN!
For Colored
10 ROOM INCOME PROPERTY — OVER $300 PER MONTH INCOME — THIS HOUSE WILL PAY FOR ITSELF. PROPERTY IN FINE CONDITION.
SEE THIS BUY!
JIM WRIGHT
REALTOR
345 OAKLAND AVE. FE 5-9441
OPEN EVENINGS UNTIL 8:30
MULTIPLE LISTING SERVICE

BY OWNER, 5½ ACRES, 4 BDRM. home, modern. Hot air furnace, winter fuel in. Approx. 200 laying hens. Orchard & shade. Good shopping district, School close by. 5 miles N. of Pontiac in Gingellville. $12,000. terms. FE 2-0069.

Civilians

$490 Down
NO OTHER COSTS
128 W. Fairmount, 2 bedrms. Almost new. Auto. heat, hot water. Utility rm., fence. Landscaped.

416 W. Fairmount, 2 bedrms. Full basement. Built 1955. Auto. heat, hot water. Storms, screens, landscaped, paved street.

VACANT — IMMEDIATE POSSESSION
Open—Walk in and look at them if interested call owner.

DAYS WO 3-3350
EVES. SAT. & SUN. TO 8-9851

A DARE
TO COMPARE
Here's a 26 x 36, 3 bedrm. starter home. Ready for occupancy. Has full size basement, plus fruit cellar. Finished cement floor in basement. Complete rough wiring and plumbing including stool in bath & double sink in kitchen. Septic and chimney are in. Lot included all for $7,500. Just $600 moves you in. Will build other ranch or split level homes to suit. Your lot or ours. Low down payment.
OAKLAND COUNTY REALTY
2610 Union Lk. Rd.
EM 3-4164 or EM 3-6331

BY OWNER
Attractive 3 bedroom. Fenced yard, 1½ car garage, new, 1½ block to school. Near 14 Mile and Woodward. Quick possession. Bargain at $10,950. Open.
1364 HUMPHREY

Templeton

LAKE ORION AREA
Approximately 2½ acres, 7 rm. modern home, 4 bedrms. 2 down and 2 up. Large living rm., large kitchen, full basement, screened front porch, 2 car garage. Nicely landscaped. And in exc. cond. inside and out. It's a fine buy at $12,500.

K. L. Templeton, Realtor
2439 Orchard Lake Rd. FE 4-4561
After 6 FE 2-9502

WATKINS
LAKE
$950 DOWN
NESTLED AMONG stately Oaks and close to excellent sand beach. You'll be quick to realize the many opportunities for the entire families enjoyment. Covered patio with Bar-B-Q, and Delco furnace. Bateman & Kampsen Realty Co., 377 S. Telegraph Rd. FE 4-0528. Multiple Listing Service.

IMMEDIATE
POSSESSION
WIXOM
2 bedroom home, 5 years old. Large fenced in lot, 2 blocks from school. $8,900. Easy terms. Richard Steele, Realtor MU 4-2045
224 N. Center St. Highland 83-85 N. Parke FE 4-8181

For Sale Houses 43

BY TRANSFERRED OWNER
Walled Lake, 3 bedrooms, 2 baths, den, carpeting, 3 yr.-old brick ranch. Landscaped. Assume 4½ per cent mortgage. MA 4-2852.

FURNISHED
Lovely 3 bedrm. with tile bath, natural gas heat, community water. Fenced lot. Must be seen. $9,950. $1,500 down.
RIDGEWAY REALTY
975 Baldwin FE 4-6263

NO DOWN PAYMENT

3 or 3 bedroom starter homes with full basement and rough wiring. On your lot. F. C. WOOD CO. Corner Williams Lake road and M59. OR 3-1235 after 7:00 OR 3-6449.

$5,250
3 rooms and bath, 3 room garage. On paved street. Only $500 down.

$7,500
2 small homes with stool and shower. Zoned commercial. Only $500 down.
CUCKLER REALTY
236 N. Saginaw
FE 4-4091 Eves. FE 2-7520

NEW
3 bedroom ranch, ½ acre lot, located at John R. & M59. Price $14,640 with $1,600 down.
LAWSON REALTY
1327 E. Auburn OL 1-1611
OL 1-7231

$1,650 DOWN
LOVELY 3 BEDROOM RANCH HOME. KNOTTY PINE KITCHEN, TILE BATH, OIL HEAT, SITUATED ON ½ ACRE LOT. PAVED STREET — ONLY $69 PER MONTH.
R. J. VALUET, Realtor
345 OAKLAND AVE. FE 5-0693
MULTIPLE LISTING SERVICE
OPEN EVENINGS UNTIL 8:30

$395 MOVES YOU IN
New 3 bdrm. brick. Full basement. Luxury extras. Model 289 W. Hopkins. FE 5-6767 or WE 3-4200.
WILL TRADE
$195 MOVES YOU IN
Modern 2 & 3 bdrm. home. Reasonable payments. FE 5-6767 or WE 3-4200.

2 BEDROOM, 5 ROOM SHELL. 4014 Quillen St., Drayton Plains. ORlando 3-2392.

BY OWNER — IN PONTIAC. 2 bedrooms, basement, oil heat, 2 years old. $10,800. $900 down. LI 5-4919.

ARRO

NORTH SUBURBAN
5 room home with large kitchen, 3 bedrooms, nice basement with oil furnace, electric water heater, storm doors & windows, 1½ car garage, setting on lot 80 x 160.
WEST SUBURBAN
3 bedroom home, 2 pc. bath, large living room, plenty of cupboards & double sink in kitchen, privileges on Cass Lake, only $350 down.
EAST SUBURBAN
Almost new 5 room home in excellent condition, wall to wall carpeting in living room, gas heat, water softener, wired for electric stove & dryer, only $1,000 down.
ARRO REALTY
TED McCULLOUGH REALTOR
5143 Cass-Elizabeth Rds. FE 5-1284
Open Evenings & Sundays, 12 to 5

MULTIPLE LISTING SERVICE

O'NEIL

WILL TRADE!
7 ROOM BRICK in Seminole Hills with 21 ft. living rm., large dining room and new modernized kitchen. 3 bedrooms and 2 baths, recreation room too.
FOR
NICE SUBURBAN 2 or 3 bedroom with small acreage. Would like small barn or shed to stable a horse, but not necessary. Prefer west or northwest section.
IS YOUR HOUSE TOO LARGE? See this new 2 bedroom. Extra large living room, large 12x12 kitchen and full basement with auto. heat. Lake privileges, and only $9,950. terms.

Are You Paying for a House for Someone Else?
Why not pay for your own. We have several 2 and 3 bedroom homes priced from $750 to $1,600 down. That will beat paying rent. In most cases your payments are less than rent. a call on the phone will prove our point.

SYLVAN MANOR — 4 bedrooms, 2 baths, one of the very best lots in the subdivision (80x150) and offering a view of Hammond Lake. Back yard completely anchor fenced. City of Pontiac and Our Lady of Refuge School district. Owner Florida-bound, wishes quick deal.

RAY O'NEIL, Realtor
262 S. Telegraph Rd. Open 9-9
FE 3-7101 Evenings, FE 4-6995

Drayton Plains
Bargain buy — dandy 3 bedroom ranch bungalow, tiled bath, oil forced heat, a nice large lot, built about 8 yrs. Convenient to schools & stores, $8,950. $60 per month, including taxes & insurance. 4 per cent interest. Call Ted Hubert — OR 3-3564.
WILLIS M.
BREWER

For Sale Houses 43

4 RMS., $300 DOWN
In Keego Harbor, close to Sylvan Lake. Full new basement, in need of some repairs. Full price $2,950 with $25 mo. Don't delay, call Mr. Motdoch. OA 8-2918.

RAINBOW

8 JESSIE ST. Spacious modern bungalow. Awnings, side drive, garage.
FE 2-2614 502 S. PADDOCK
EVENINGS FE 4-6306

4 ROOM MODERN RANCH-TYPE home. Basement and large lot. Call for appointment. FE 8-5176.

$250 DOWN GI
Lovely 3 bedroom ranch home featuring wardrobe closets, oak floors, tile bath, vanity, shower doors. The kitchen is a dream. Birch cupboards, vent fan, full basement, rec. room aplenty, gas heat, fast possession, $700 down on FHA terms.

3 BEDROOM CONTEMPERARY
Only $800 down FHA terms. Modern and beautiful. A home with a personality featuring plastered walls, large closets, tile bath, 11x17 kitchen, birch cupboards, the basement is a dream, gas heat. Located off Joslyn in a section you will be proud to live.

5 ACRES
priced at only $6,400 with $1,200 down and $30 a month. 3 bedroom, needs some finishing. This is a rare buy, see it now.

JIM WILLIAMS

REAL ESTATE & INSURANCE
1218 Baldwin Ave. FE 4-0547

BY OWNER. LARGE 3 BEDRM RANCH. Lot 168 by 300. Includes private attached 2 bedrm. apt. Make offer on down payment. 138 Shadywood. Rochester.

BY OWNER. 3 BEDROOM RANCH home, storms & screens, newly decorated inside & out. Insulated on 6 lots. $10,000. terms. MA 4-1426.

For Colored Families
Spacious 3 bedrm. modern home, insulated, with inclosed front porch, living rm. dining rm. with built in chest, kitchen with ample cupboard space and breakfast rm. Oak floors, basement, auto. hot water, laundry trays, 2-car garage on paved street. Close to downtown. Immed. possession. Price $9500. Terms. For information call Mrs. Spears FE 5-8963.

Russell A. Nott, Realtor
FE 4-5905

$495 DOWN
New 2 bedroom home on yours, lot. $6,995 full price. Wood firs, picture window, full bath, utility room. This is not a shell. Call today or stop at office for information. We have lots available also.

J. C. HAYDEN
REALTOR
86 E. Walton FE 8-0441 Open Eves.

NORTON AVE. 2 FAMILY, 6 RMS. & bath down, 4 & bath up. $11,500. G.I. resale. 2 bedrms., oak floors, basement, block top street. $1,150 down.
Rose McLarty, Broker
FE 2-2162

NO MONEY DOWN

Will build 2 or 3 bedroom starter home with basement on your lot. Wiring included. Don McDonald. OR 3-2837.

Clarkston Gardens
OPEN—BY OWNER
Lovely brick ranch type, 8 rooms, 2 baths, lot 105x210. Landscaped. Screened in patio. Custom drapes. Other extras. Close to grade and down to existing GI mortgage, high schools. $17,500 with $2,200. Phone MAple 5-1596.

ANNETT

OFFERS
Sylvan Manor
4 bedroom brick ranch, 1½ baths, delightful living room, large family kitchen. Desirable neighborhood, close to schools, shopping center, and the lakes. $16,500, convenient terms.

Waterford Ranch
Beautiful 3 bedroom ranch, 2 years old. Modern kitchen, 1½ baths, gas heat. New knotty pine breezeway and 2 car garage. Only $2,000 down. GI mortgage includes taxes, insurance, and 4½ per cent interest. Immediate possession.

West Suburban
4 bedroom home in Waterford Township. Large carpeted living room 17x18, dining room, and kitchen 13x13. Full basement with automatic heat and 3 partioned rooms all tiled. 2 car garage connected by large breezeway. Landscaped lot 135x175. $16,800. convenient terms.

Judson Park Sub
In the Gateway to the Hills, Avon Township. Beautiful 3 bedroom brick ranch situated in the vicinity of our new Michigan State University. Large carpeed living room with fireplace, modern kitchen. Baseboard heat. 2 car garage. Immediate possession. $5,000 will handle.

Lake Front
4 bedroom brick bi-level home on desirable Union Lake. 3 ceramic tile baths, complete GE kitchens up and down, fireplace on each floor with built in rotisseries beautifully finished recreation room with custom built bar, wired for Hi Fi. Sandy beach, 75 foot dock and electric power boat lift. Many distinctive features too numerous to mention. Call our office for more information.

Roy Annett Inc.
REALTORS
28 E. HURON FE 8-0466
Open Evenings and Sunday 1-4

STOUT'S

Best Buys Today
BUILT IN BEAUTY
ARE YOU REALLY WANTING TO BUY A GOOD HOUSE? Then you'll have to inspect this fine 6 room house to appreciate its built-in beauty. Located in a restricted area on a beautiful lot. Has full basement and 2½ car garage. Call right now for additional details $16,750 with terms.
3 BEDROOM — 1 ACRE
You'll have to agree that it's mighty nice owning your home, especially when it's like this 3 bedroom home with full basement on a nice corner acre parcel. There are 6 rooms in all with 1 bedroom and bath down. BEST OF ALL, THE PRICE — $11,000 with terms.
FOR YOUR WIFE
Efficiency was planned into this 3 bedroom house to make life easier for your wife. Everything is all on one floor. Built in '55. Has oak floors, storms, Venetian blinds, wired for elec. range and washer and dryer. $10,500 with terms.
CHEAPER THAN RENT
Just a 5-minute drive from downtown is this cute 2 bedroom home on nice lot. Has oil floor furnace, part basement, screens, very low taxes. A GOOD BUY AT $6,750 with low down payment.
Edw. M. Stout, Realtor
77 N. Saginaw St. Ph. FE 5-8168
Open Eves. till 8:30

GOOD VALUE
You will agree on this meek 7 room. Basement, garage, 100x200 lot. North of limits. $7,150.
Elizabeth Lake road near Thorpe. Comfortable 6 room. Nice lot, low price, $9950, terms arranged.
PONTIAC REALTY
737 Baldwin FE 5-8275

For Sale Houses 43

5 ACRES
3 bdrm. modern home, with tiled bath, hardwood floors, full basement, with knotty pine recreation room. Oil forced air heat, & 2-car garage. Owner must sell. Will consider reasonable offer or trade for equity. Vacant lot accepted.
C. PANGUS, Realtor
Call Collect, Ortonville NA 7-2815

MULTIPLE LISTING SERVICE

Will Trade
Very nice one story home one block to St. Mikes for another home. Owner has a new home and ready to move. Two bedroom home with expansion attic. Everything in perfect condition. Call for additional information.

Owner Transferred
Having to sacrifice a good brick home. One story. Full basement. Three nice large bedrooms. Anchor fencing around good lot. This home with all the extras is priced at $15,500 with terms.

West Side
In an exclusive district of good homes. Three bedrooms, large living room, thick carpeting, two car garage. Even has a dining room. This home is priced for the average family. Call today to see it at once.

Charcoal & Pink
Ranch style home that is beautiful. The interior decorations are out of this world. You will be so proud to entertain your friends in this home. Wonderful patio in rear that is a perfect outdoor living room. Cupboards and closets for the perfect housekeeper. See this home today that is priced right.

LAWRENCE W.
GAYLORD

136 E. Pike St. Open Eves.
FE 4-9584

AT UNION LAKE OFFICE
LAKE PROPERTY SPECIALISTS
WEST OF PONTIAC
T.G. Trocke

REALTOR
1643 Union Lake Rd. EM 3-4671

WHITE

BROS.
HOSEWIVES
Will drool when they see the attractive kitchen in this 2 bedroom ranch home near Pleasant Lake. Some of the features include: fenced landscaped yard, eye appealing red siding trimmed in white, lake privileges. See this one today — only $8,450 with $950 down.

DO YOU
Need 3 bedrooms? Then come and see this rancher located in Drayton Shiny oak floors. A modern-to-the minute kitchen, tiled bath, fenced yard and many other features. The price, you ask? Why, it's only $11,900 with easy terms.

SPEND ALL DAY
Counting your blessings, not your rent receipts when you move your family into this 1 year old home near Drayton Plains. 2 corner bedrooms. Large comfortable living room. Roomy & cheerful kitchen. Step-saving utility. Sparkling oak floors. Storms and screens and many, many more fine points about this home. All for $7,600 with a small down payment and $52 per month including taxes and insurance.

IN YOUR KITCHEN
You'll find all of the modern conveniences. Built-in Thermadoor oven & range, copper tone hood & vent fan, 26 natural birch finish cupboards. Over 15 ft. of Formica top counter plus a handy breakfast bar. The balance of this fine home is equally as good for it has 3 master bedrooms and double closets. A 20 ft. living room with Thermopane picture windows for a view of Watkins Lake. 1½ ceramic baths. Shining oak floors. Plastered walls. A full basement. Glassed in veranda. Attached garage 106 x 305 ft. yard and a Lakewood address. $22,500.

WHITE BROS.
REAL ESTATE
OR 3-1295
5660 Dixie Hwy.
Open Eves. till 9. Sun. 10 till 5

BIRMINGHAM. 3 BEDROOMS, dining room, oil, basement, 2 car garage, near transportation. $1,500 down. Vacant.
E. W. KURTH, REALTOR
290 S. WOODWARD
BIRMINGHAM

YEARS AHEAD STYLING
TRI-LEVEL. 3 large bedrooms, spacious family kitchen with Westinghouse built-ins. Close to shopping, schools. From $14,990. Terms to suit. Nosan Building Corp., 2485 Pontiac Rd. N. on Perry to Pontiac Rd., right ¼ mile to model. FE 5-7923.

TRIPP

5 ACRES plus modern 2 bedroom home and 2 car garage. Plus features. One room guest house with fireplace and swimming pool. Landscaped site with trout stream. Located 1 mile off M15 north of Clarkston. A real buy at $14,000. Call today.

4 BEDROOM HOME. Near schools in Seminole Hills. Spacious living room full dining room, den, large kitchen with breakfast nook and ½ bath on main floor. Gas heat, 2 car garage, 50x162' site. $18,950 with low down payment to qualified purchaser.

Leslie R. Tripp, Realtor
75 W. Huron St.
FE 5-8161 or FE 4-4278

"BUD"

Best Buys Today
Birmingham
3 bedroom brick immaculate condition, carpeting in living room and den, lovely dinette and kitchen, lots of cupboards, tile drains, tile bath down. 1 bedroom up, full basement, oil heat, electric hot water. 1½ car garage. Offered at $16,800, terms.

Close to Pontiac Motor
Conventently located north side 5 room bungalow close to bus, handy to schools and shopping, walking distance to Pontiac Motor. 2 bedrooms, full dining room, full basement, oil heat, elec. hot water, extra lot. Priced $11,000, with $1,600 down.

Bud Nichols, Realtor
49 N. Clemens St.
Call Mrs. Kelchner
FE 5-1201 or FE 4-8773

ST. MICHAELS
AREA
OFF JOSLYN: Well kept 5 room home with 2 large bedrooms, full sized dining room, nicely decorated, oil heat, garage and well landscaped fenced lot with shrubs and fruit. Best city North location, close to bus and schools, paved street. Call on this — Priced at $7,950. Bateman & Kampsen Realty Co., 377 S. Telegraph Rd. FE 4-0528. Multiple Listing Service.

TERMS

For Sale Houses 43

BY OWNER
TWO BEDROOM HOME IN WARDS ORCHARD; TILE BATH AND SHOWER, YOUNGSTOWN KITCHEN, UTILITY, LARGE LOT, ALL NEWLY DECORATED, OIL HEAT, ALUMINUM SIDING, TERMS. FE 2-8413. IMMEDIATE POSSESSION.

ALL MODERN 3 BEDRM. HOME at Elizabeth Lake. $2,000 down. Wilson Real Estate. FE 2-9657.

HOYT

PONTIAC SUBURBAN
$950 down — RANCH type frame with 12x17 living room, cheerful 10x12 kitchen, 2 bedrooms, tile bath, GAS HEAT, 80' wide lot. LOVELY HOME. Take over GI MTG. Only $65/mo. inc. taxes and ins.

NEAR CLARKSTON
$3,000 down — 3 bedroom BRICK RANCH with full basement, CARPETED living room with dining ell, DRAPES included, oak floors, plastered walls, large family kitchen, tile bath, large lot, ideal street for children.

UNION LAKE AREA
$26,500 — 3 bedrooms & FAMILY ROOM 14x16, CARPETED living room with fireplace, new type family kitchen 14x20 with laundry ell, 2 car attached garage, LAKE privileges only 200' away. School bus at door. EXCELLENT subdivision.

HOYT REALTY
FE 2-9840 FE 2-9956
354 S. TELEGRAPH

A

Near City Hospital
Goodlooking substantial 8 room home in excellent condition. First floor has parlor, living room, dining room, kitchen, bedroom and ½ bath. Second floor has 3 bedrooms and bath plus small room suitable for kitchen. Outside stairway to second floor. 2 car garage $9,500. Terms.

N

West Suburban
This 4 bedroom ranch features good size living and dining room and 13x13 kitchen. Full basement, tiled flr. 2 Car garage connected by breezeway. Landscaped lot 135x175. $16,800. Terms.

N

Webster School Area
Renting for $170 per month, has 4 rooms and bath down, 3 rooms and bath up. Full basement, separate utilities, carpet in living room and Dishmaster in lower apartment. $16,000; $3000 down.

E

Near

For Sale Acreage 47

ROCHESTER-UTICA
9 acres on black top road, 4 room house, $6,500, terms.
5½ acres, fruit trees, berries, 3 bedrooms, sun parlor, breakfast nook, garage on black top road. $17,500.
Smith-Crawford, Inc.
TWO OFFICES
3300 S. Rochester Rd. OL 1-0002
1398 E. Auburn Rd. OL 6-1226

For Sale Farms 48

Buy thru Partridge
List thru Partridge
FOR FARMS AND ACREAGE
Call Rutledge. OR 3-1111. FE 4-0003

MILFORD
78 acres, bordering on Milford village limits. City water. Sewage & natural gas and pipe line available. All clear land. Only $550 per acre. Easy terms.
Richard Steele Realtor, MU 4-2045
224 N. Center St. Highland

80 ACRES — Frontage on 3 roads. Good farmhouse. Fair barns, ideal for beef cattle. $300 per acre. Terms.

60 ACRES — Metamora Hunt Club. Good barn, no house, reasonable. Terms.
CORNER 5 ACRES on Clarkston Rd. close to Lake Orion. Zoned for business. Has 2-4 rm. houses. $13,900; Terms.
H. P. HOLMES, Inc.
3531 S. Lapeer Rd. FE 5-2933

6 ACRES
EXCELLENT LOCATION N. West of Clarkston. Attractive 7 room modern home with 3 bedrooms, attached garage, full basement, new oil furnace being installed. Chicken house; many large trees. I am sure you'll like this country style home. Your inspection welcome. Call now. Only $14,200 — Terms.
Floyd Kent Inc. Realtor
2200 Dixie Hwy. at Telegraph
FE 2-0123 Open 9 to 9
AMPLE CUSTOMER PARKING

Sale Business Property 49

Buy Thru Partridge
List Thru Partridge
3 STALL COMMERCIAL GARAGE. Can be used commercially or for manufacturing. 22 W. Kennett, inquire at 340 Baldwin Ave. FE 8-1431.

NEW, MODERN STORE & OFFICE BUILDING on Dixie Highway, Drayton area. 3,600 sq. ft. of floor space 60' frontage. Ideal for doctor's office or any retail business.

ZONED MANUFACTURING Owner says sell. Reasonable offers will be considered for this unusual opportunity. A corner location featuring large industrial building approx. 8,000 sq. ft. floor space. Newly wired for heavy motors. Presently set up for machine shop. New office section. Hot water boiler heat system. All steel beam roof supports. All this PLUS 3 bedroom modern home. Located on black top road 1 mile north of M59.

NORTHWEST SUBURBAN. Business building 24'x60' with modern 4 room apartment. Excellent location for new business. Corner lot. Only $10,900, terms. Or will trade equity on 3 bedroom home.
J. C. HAYDEN, Realtor
86 E. Walton FE 5-0441
Open Eves. Sun. 10 to 2

ELIZABETH LK. RD.
BUSINESS CORNER
You'll never find a more ideal corner parcel for most any type of business. 225 feet paved road frontage and 300 feet deep. Zoned for business. A BETTER BUY AT $17,500 with terms to suit. PLEASE CALL FOR DETAILS.
Edw. M. Stout, Realtor
77 N. Saginaw St, Ph. FE 5-8165
Open Eves. till 8:30 p.m.

IN KEEGO HARBOR ON ORchard Lake road. Commercial building with 2020 sq. ft. floor space. Ideal business location, or church. Make an offer. Call OR 3-1349 or EM 3-5032 to see.

BUSY RESTAURANT in nearby town. Busiest place in town. Ideally located. Call OR 3-1349 or EM 3-5032.

Rent Lease Bus. Prop. 49A

BUILDING ON BUSY CORNER, 24x28' 2255 E. Walton.

CHOICE USED CAR LOT. Located on South Perry St. near Auburn Ave. with building. Lots of traffic.
Edw. M. Stout, Realtor
77 N. Saginaw St. FE 5-8165
Open Evenings 'til 8:30

DIXIE HIGHWAY ADDRESS, 16x50 store, close in, $75 mo. Plenty of parking. 2617 Dixie.

FARMS FOR RENT: 280 ACRES 3695 Silverbell Rd. Nr. Pontiac. Immediate possession. WO 2-7040.

IMMEDIATE OCCUPANCY WAREhouse and 2 modern offices for rent. Approx. 6,000 sq. ft. 1 semi-loading dock, and 2 small truck loading docks. Highway location. Call FE 4-2597, or after 6, call FE 4-0246.

STORE ON M-59. AVAILABLE Dec. 1. OR 3-3711.

STORE WITH BASEMENT. GOOD location, parking for cars, 461 S. Saginaw. FE 5-9295

TO LEASE, SELF SERVE MEAT market, in an all ready established super market. Good deal to the right party. Write Pontiac Press Box 71.

Business Opportunities 51

DRYCLEANING STORE IN KEEGO. FE 2-2809.

GAS STATION BUSINESS AND TOOLS. $4500. On busy highway. Call for information. OR 3-1349 or EM 3-5032 after 9 p.m.

GROCERY & MEAT MARKET. Large meat business with beer & wine license. Large gross. Low rent. Good equipment. On busy U.S. 23, Standish, Mich. Write Box 285, Standish.

HOME BLEACH ROUTE IN PONTIAC. Established 5 years, part time income can be expanded. Can prove earnings of $4.00 or more per hour. Tardiff Bros., Inc. 221 Goodell St., River Rouge 18, Mich.

Immediate Spare Time Opportunity
MAN OR WOMAN
REAL INCOME
SELF-SERVICE
TOY ROUTE
BUSINESS
We are highly respected toy brokers, selling toys, nationally rated by Dun & Bradstreet. Now expanding in your area. The holidays are coming and our large everyday sales are turning into a tidal wave of toy volume. Our distributors toy reorders are pouring in. Being that there are some choice territories available in this general area, a few sincere individuals will acquire a profitable self-service "TOY SHOP" route in grocery, drug stores, etc. That WILL BE ESTABLISHED BY US. This is not "average rack" merchandise. We have the largst assortment, widest price range, best packaging and are out to capture the bulk of the business in the small toy field. The stores make money. So do you, but this is NOT A GET-RICH-QUICK SCHEME. This may be your chance to get into a profitable year-round business of your own. Simply replace toys on regular schedule and collect your money. Start in spare time and still leave room for full time expansion.
AVAILABLE SOON
Our representative will arrange appointments soon in your vicinity to present complete details. Must have a car and $497 cash for toys, displays and store accounts. Write at once giving address and phone number to:
Toy Merchandising Corp.
47-21 36th Street
Long Island City 1, N. Y.

Money to Loan 53
(State Licensed Lenders)

LOANS $25 TO $500
BAXTER & LIVINGSTONE
64 W. Lawrence St. FE 4-1538

GET CASH QUICKLY
Up to $500
Oakland
Loan Company
202 PONTIAC STATE BANK BLDG
FE 2-9206

BORROW $500
The Quick HFC Way
You can count on fast, friendly, one-day service when you come to HFC. Borrow up to $500. Choose your own repayment terms. Household has been solving family money problems for 79 years. Phone or visit HFC today.
Household Finance Corporation
35½ S. Saginaw, 2nd. Flr. FE 4-0535

Quick Cash
$25 TO $500
On your own signature, auto, or other security. Up to 24 months to repay. Our service is quick, friendly and helpful. Phone FE 5-8121 or visit us at our office.
HOME & AUTO
LOAN CO.
7 N. Perry St. (Corner Pike)

LOANS
$50 TO $500 $25 TO $500
COMMUNITY LOAN CO.
30 E. LAWRENCE FE 8-0421
FRIENDLY SERVICE

TEAGUE FINANCE CO.
202 N. MAIN
ROCHESTER, MICH.
LOANS $25 TO $500
AUTOS
LIVESTOCK
HOUSEHOLD GOODS
Ph. Rochester OL 6-0711, OL 1-0701

QUICK CASH LOANS
GET THE CASH YOU WANT . . . $25 TO $500
IN RECORD TIME
ON YOUR SIGNATURE
AUTO OR FURNITURE
PHONE FE 8-9661

SEABOARD
FINANCE COMPANY
1185 N. PERRY STREET
Next to New A & P Super Market
"PARKING NO PROBLEM"
WHEN YOU NEED
$25 - $500
You can get it quickly on your signature, car, or furniture. No endorsers. Payments to suit your budget. We will be glad to help you with your money problems.
STATE
FINANCE CO.
FE 4-1574
702 Pontiac State Bank Bldg.

Mortgage Loans 54

LOANS—$600 to $1,500
1. For any purpose, on homes, modern or not, in Oakland County.
2. For home additions or improvements.
3. To rough in or enclose house partly constructed.
4. To build a garage or on a garage home.
5. On second mortgages.
Apply 209 National Building Pontiac or Phone FE 4-4729

Swaps 55

'54 CHEV. A-1 1 OWNER. TRADE or sell. FE 4-1906.

7 RM. MODERN BRICK BREEZEway & 2-car garage 1 acre lot with lake privs. W. of Pontiac. Trade for farm. $75 Baldwin. FE 4-6203. Ridgeway Real Estate.

'53 CUSHMAN EAGLE NEEDS some repair. For what have you. FE 4-2358.

'51 FORD STATION WAGON, trade for automatic shot gun or sell. OLive 1-1619.

AUTOMATIC WATER SOFTENER to trade for chrome set, carpet, furniture or make offer. EMpire 3-4029.

BABY BED & MATTRESS. Bassinette. Nursery scales. For cash or what have you. OR 3-1021.

WILL TRADE
Your equity in house or lot in trade for new face brick, 3 bdrm. home. Full basement. Luxury extras. Paved street. Model 289 W. Hopkins. Easy terms. FE 5-6767 or WE 3-4200.

TRADE
$2,000 equity in 2 year old rancher for anything of equal value. Owner. OR 3-6043. After 6 p.m.

ELLIBEE CLASSIFIED
3 BEDROOM MODERN ON LARGE lot. Excellent location. Walking stores to schools. Will accept housetrailer for down payment. Immediate possession.
GEORGE BLAIR
REALTOR
4536 Dixie Hwy. OR 3-1251
DRAYTON PLAINS
Eves. CR 3-1708

SOFA AND CHAIR FOR SHOT gun. Or? FE 5-9888

SWAP IN OLD ICESKATES ON A new pair. Sale on all toys. Visit our toy land.
Buy him an Eclipse power lawn mower for Christmas. 20 per cent off.
Ice skates sharpened.
BARNES HARDWARE
742 W. Huron
Lots of E-Z Parking

SWAP SERVICE IS A PHONE service thru which you can buy, sell or swap. Call OR 3-8561.

RANCHWAGON 1955 FORD. WILL sell reasonable. Will consider 1952 car in trade. EM 3-9516.

TRADE OR SELL EQUITY IN small home for down payment on larger home or farm or what have you. Also 48 Olds for trade. FE 2-1834.

For Sale Clothing 56

3 MAN'S OVERCOATS, SIZE 38; 3 sport coats, size 37-38. Also odd pants. Ph. FE 5-9038.

BROWN MOUTON COAT, SIZE 12. Good cond. $25. FE 4-0703.

DRESSES, 5 DRESSY ONES, SIZES 11-14, only $7 apiece or $30 for all. OR 3-1361.

LOVELY FUR STOLE, BEAUTIful markings. Like new, reas. Also 2 misses' coats, 8-10. FE 8-3338.

BEAUTIFUL WHITE BOUFFANT floor-length flower girl dress, worn once. Size 3-4. $20. FE 8-9450.

COAT SET, SIZE 2, PART CASHmere. Like new, $12. OR 3-8337.

GIRLS COATS & BOYS JACKET. Sizes 14. FE 2-3534.

FOR SALE FORMAL, SIZE 16. Used once. Also a pair of men's roller skates. Size 10. Call FEderal 2-4283.

GIRL'S WINTER COAT, SIZE 12-14 subteen, very good cond. $9. Inquire 293 Baldwin before 7:30 p.m.

GIRL & BOY'S CLOTHING, SIZE 4-18. Cheap. OR 3-8031.

LADIES HUDSON MOUTON COAT size 38, good cond. OR 3-1577.

LADY'S GRAY WOOL COAT, size 10. Fur collar. Excellent condition. FE 5-0603.

LADIES RED HUNTING COAT, down filled. Size 18. Worn once. Reasonable. FE 8-6517.

MINK CAPELOT, $150. VALUE $400. FE 2-3820.

PERSIAN LAMB COAT, SIZE 16. Like new. Reas. MI 6-2049.

TOPCOAT, HEAVY, BROWN, SIZE 40. Will sell for $25. Come and have a look. 95 S. Roselawn.

Business Opportunities 51

SALE OR LEASE, SUITABLE FOR couple. Small restaurant, well equipped, small overhead in quite progressive town 12 miles N. of Pontiac. MY 3-9973 for appointment.

LONG TERM LEASE ON modernized, Downtown Saginaw Street building. Please call for appointment for interview.

RAY O'NEIL, Realtor
262 S. Telegraph Rd. Open 9-9
FE 3-7103

SMALL GROCERY STORE ON main highway 446 M15, Ortonville.

STANDARD OIL CO.
FOR LEASE THREE NEW LOCATIONS IN PONTIAC AREA—MODERATE INVESTMENT TRAINING AT CO. EXPENSE.
Information FE 4-1584

WILL LEASE OUT OUR LARGE basement Poyland. Good for toys, sporting goods, large appliances, plumbing supplies, children's ware & shoes. Use of parking lot. West Huron St. location, across from new city post office. See Mr. Barnes, Barnes Hdwe., 742 W. Huron St.

RESTAURANT EAST HIGHLAND $3,565. Full price for fully equipped business. 4 year lease. Owner will consider trade for small home west side Pontiac.

TAVERN AND RESTAURANT. Good location in city. North side. $4,000 down will handle. Good lease. $125 per month.
J. C. HAYDEN, Realtor
76 E. Walton FE 8-0441
Open Eves. Sun. 10 to 2

"LET'S TALK BUSINESS"
Cleaning Plant
In Pontiac on busy street. Living quarters included. Buy equipment and business of property too. Equipment in good condition. Owner anxious to leave state.
Grocery — Trade
With living quarters. Has busy gas pumps to add to the income. Grocery has volume of $75,000 yearly and is in fast growing area. Owner will accept trade.
MICHIGAN BUSINESS SALES CORPORATION
JOHN A. LANDMESSER BROKER
1573 S. TELEGRAPH RD.
FE 4-1582
PARK AT OUR FRONT DOOR

CLASS C BAR
Liquor, beer & wine. Doing an excellent $70,000 gross. You can net $22,000 a year. Can be bought for $20,000 down.
ROLLER RINK
Busy-Busy-Busy. This is a good spot & a nice clean business. Call for further details.
BEER STORE
A well known West side store, strictly party goods. Very low price of $12,500 with $4,500 down including stock. Rent only $65 monthly.
R. D. RILEY, Broker
509 Elizabeth Lake Rd.
FE 4-1157 FE 4-4821

BY OWNER: CORNER M59 & BOGEY LAKE RD. Ray Farrell—9900 White Lake Rd.

ESTABLISHED SUNOCO STATION INCLUDES TOOLS, EQUIPMENT AND BUSINESS. EXCELLENT LOCATION. PUMP APPROX 20-000 A MONTH. CALL J. A. TAYLOR REALTOR, FE 4-2544.

WE BUY MORTGAGES HART
10624 W. McNichols, Detroit

EVCLUSIVE DISTRIBUTORSHIPS AVAILABLE IN
PONTIAC
AND SURROUNDING AREA
Expanding consumer demand requires territorial openings in your area for world-famous Cadmium Battery, guaranteed to out-last your car. Tremendous profit opportunities created by national advertising and magazine features. Investment for merchandise only. No charge for written Exclusive Franchise. CADMIUM BATTERY CORP., Dept. N, El Segundo, California. Phone Essigate 2-0367.

WE BUY MORTGAGES HART
10624 W. McNichols, Detroit

Partridge
IS THE "BIRD" TO SEE
NORTHERN TAVERN near Clare — No liquor for 10 miles. Over $30,000 gross. Real estate included at $8,000 down.
BOAT LIVERY and trailer park on large lake. Has 40 boats, bait shop. Owner's home. $25,000 down.
BEER DISTRIBUTORSHIP in major city. Buy all trucks and equipment for $6,000 down plus stock.
OTSEGO LAKE. One of the finest in the north. Beautiful view — excellent cottages. Accommodated over 2000 guests last summer. Brochure on request.
WARD E. PARTRIDGE
REALTOR FE 4-3581

REAL ESTATE & BUSINESSES THROUGHT MICH.
1050 W. HURON ST.
OPEN EVE. TIL 9

WE COVER
THE STATE
SDD — In lake town N. Pontiac. Gross near $90,000. $5,000 dn. plus inventory handles.
BUSINESS BLDG. — West suburban location. Equipped for TV repair. Building size 26 x 32 with 5-rm. living quarters up. $6,500 down.
TAVERN — Utica area. Will sacrifice for quick sale as wife is ill. Has living quarters. Will take house in trade.
DAIRY BAR & confectionary — 24 x 60 brick bldg. with living quarters. Knotty pine interior. Only $14,000 with $2,000 dn. on real estate & business. $1,500 wholesale stock included in price.
STATEWIDE
Real Estate Service of Pontiac
B. D. CHARLES, REALTOR
1717 S. Telegraph FE 4-0521

Sale Land Contracts 52

$1,247 DISCOUNT
ONLY $3,741 TO HANDLE THIS $4,988 CONTRACT ON A MODERN 4 ROOM HOME IN CITY. $50 PER MONTH AT 6 PER CENT.
R. J. VALUET, Realtor
45 OAKLAND AVE. FE 5-0693
MULTIPLE LISTING SERVICE
OPEN EVENINGS UNTIL 9:30

INVESTORS NOTICE
$2205 EQUITY SACRIFICE FOR $1,000. FE 4-1906.

Money to Loan 53
(State Licensed Lenders)

CASH LOANS
to $500
BUCKNER
Finance Co.
Pontiac
Drayton Plains
Walled Lake
Utica

TIZZY by Kate Osann



"I'll toss you for it — Dutch treat or nothing!"

Sale Household Goods 57

21" RCA CONSOLE COLOR TV one year old. Excellent condition. $400. Phone FE 8-3719 after 5 p.m.

1 AUTOMATIC OIL HOT WATER heater, $20. 1 220-gal. tank, $20. FE 2-7260.

1-3 YR. OLD MAYTAG WASHING machine, $75. FE 3-7496.

8 PIECE DUNCAN PHYFE DINing rm. set. FE 4-9192.

2 MATCHING BLUE NYLON OCC. chairs. 10 cubic foot refrigerator. Green leather lounge chair, good condition. Pair table lamps. Girls figure skates. Size 9. FE 5-3458.

2 BEDRM. SUITES. REFRIG. Stove, & misc. Good cond. FE 8-8655.

5 RMS. OF FURNITURE FOR sale. FE 5-4628.

14" TV. RADIO. PHONOGRAPH combination. Reasonable. FE 8-3788.

7 PC. BLEACHED MAHOGANY dinette set. Like new. $150. Orlando 3-6366.

2 PIECE LIVING ROOM SUITE, $35. 21 Putman.

7 PC. LIVING ROOM SUITE. Brand new, davenport & chair, 2 modern step tables, matching coffee table, 2 decorator lamps. All for $99. Pay only $2 weekly. Pearson's Furniture, 42 Orchard Lake Ave.

17" TV. $35. STUDIO COUCH, NEVer used, $55. Electric stove, $40. Refrig., $45. Washer, $25. Chrome set, $25. Gas stove, $25. Bedroom suite, like new, cheap. FE 5-2768.

38" ROLL-A-WAY BED. LIKE NEW. $25. FE 4-6295.

ANY TYPE HEATING, NEW OR used, installed for less, yet better done. Phil Gray & how before 8 a.m. or after 8 p.m. OR 3-6764.

9 x 12 RUGS WOOL FACE, $15.95. Reversible, $18.50. Imported $34.95. Axminster, $49.88. Rug pads, $5.95. Pearson's Furniture, 42 Orchard Lake Ave.

9x12 Felt Base Rugs $3.95
Sale on Hi-Test Alcohol
BONNY MAID VINYL TILE, 8c
4½-Ft. Wall Tile 25c
Asbestos Roof Coating, 5 gal. $3.25
GUAR. HOUSE PAINT Gal. $1.95
Syers, 141 W. Huron. FE 4-3064.

11 PC. WALNUT PERIOD DINING rm. outfit OR 3-7489 after 4:30.

A PRACTICALLY NEW MAHOGany buffet. FE 2-7137.

AFRICAN BLACK OAK DINING table and 4 chairs. All like new. FE 2-6122.

ABOUT ANYTHING YOU WANT FOR THE HOME CAN BE FOUND AT L&S SALES
A little out of the way, but a lot less to pay. Gas and elec. refrigerators, ranges & water heaters, fans.
Bathroom fixtures, beds, chests, dressers, vanities and springs and mattresses. Living room suites, occasional chairs, tables, lamps, TV sets, radios, rugs, dining room suites. Dinette sets and many other misc. items. NEW & USED. Visit our trade dept. for real bargains.
USE OUR LAYAWAY PLAN OR EASY TERMS
UP TO 24 MONTHS TO PAY
We buy, sell or trade. Come out and look around. 2 acres of free parking.
PHONE FE 5-9241
OPEN MON., SAT. 9 TO 6
FRI. 9 TO 9
4 miles E. of Pontiac or 1 mile E. of Auburn Heights on Auburn Rd. M59.

A GAS SPACE HEATER WITH fan. $50. 3064 Norcott St. Keego Harbor.

ADMIRAL PORTABLE TV, $89; $149.95 electric dryer, $118; deluxe Speed Queen washer, $98; Norge push-button washer, $148; $229.95 Norge auto. washer, $168; $279.95 Norge gas dryer, installed, $188.
2 yrs. to pay or 90 days—same as cash.
WAYNE OABERTS
121 N. Saginaw FE 5-6189

'57 HOTPOINT REFRIGERATOR. 10.8 cubic foot. Used 5 months. FE 4-8117.

BLOND MAHOGANY, EXTENDable table closed, 19x36", 3 leaves will seat 12. Cost $120, sell for $60. Also large gray lounge chair, $20. Dark green slip covers, never used, $5. FE 5-7517.

ANTIQUES
Announcing
New Location
Open Fri. Nov. 8, 1 p.m.
12 WARREN
Behind Jacobsen's Flowers
GENERAL LINE OF ANTIQUES

APPLIANCE SPECIALS
Used GE washer, $49; used Kenmore dryer, $99.95; used Frigidaire, $39; used Westinghouse automatic, $59. Crump Electric, 3465 Auburn Rd. FE 4-3573.

ARE YOU INTERESTED IN MAKing your work day shorter? Are you interested in a cleaner home, clothes and plumbing fixtures? Call G. A. Thompson & Sons today about their new All-O-Matic Water softener. The softener that increases in size with the family. It provides soft water by itself. No attention required by the householder. Just add salt twice a year. Your cost is only $349.50 or low monthly payments.
Call FE 2-2939

AUTO WASHING MACHINE warm morning heater, best offer takes. MY 3-5501, anytime.

BLOND CONSOLE SEWING MAchine with matching chair, in perfect condition, just in time for Christmas. Call OR 3-3506 after 7 p.m.

BLOND 17" TV, ALSO 21" TV. FE 8-3788.

BLOND BEDROOM, BRAND NEW. Double dresser, large mirror, bookcase bed and chest, all for $99.50. Pay only $2 weekly. 20 other sets at equal savings. Pearson's Furniture, 42 Orchard Lake Ave.

BUNK BEDS SPRINGS & MATtresses. Brand new, $39.95 & up. Selection of wrought iron, maple & blond. Pearson's Furniture, 42 Orchard Lake Ave.

CHROME DINETTE SETS, ASsemble these yourself and save; four chairs and table $69.95 value $39.95. These are new 1958 designs, famous makes, formica tops, popular colors. Compare these terrific values. Michigan Fluorescent, 393 Orchard Lk. Ave. — 34.

CHESTERFIELD SUITE FOR sale, $25. Call FEderal 2-9440.

SAVE ENERGY, USE WANT ADS! To find a job, place to live or a good used car, see Classified NOW.

Sale Household Goods 57

COMBINATION RECORD PLAYER and radio. Table and 4 chairs. Maple desk or dresser. Bird cage and stand. Stainless steel table ware. Miscellaneous items. Midwest 4-3466.

CROSLEY ELECTRIC RANGE, BRAND NEW, AUTOMATIC TIMER. $170. MA 5-1127. 74 N. HOLCOMB.

CHEST OF DRAWERS, CHINA cabinet & lamp table. FE 5-7438.

DAVENPORT & CHAIR, DEEP wine mohair. FE 5-4950.

DUNCAN PHYFE DINING TABLE & loveseat. Excellent cond. Reas. FE 2-3475.

2 PIECE LIVING ROOM SET, IN good condition. OR 3-8114.

DRAPES FOR 13 FT. WIDE WINdow. Heavy lined floral. OL 6-2602.

ELECTRIC RANGE. GOOD CONdition. Reasonable. EM 3-2681.

ELECTRIC CLOTHES DRYER, Famous name brand, slightly marred, exceptional values. Michigan Fluorescent, 393 Orchard Lk. Ave. — 13.

3-Room Outfit
Double dresser, chest, bookcase bed, box springs, innerspring, 4 lamps, 3 tables, chrome set. Living room suite, pictures. All $41.65 down, $15.60 per month. Other good deals.
Complete Bedroom
Double dresser, chest, bookcase bed, 2 lamps, box springs and innerspring mattress. $20.95 down, $9.56 per month.
Complete Living Room
Including 2 pictures, 3 tables, and 2 lamps. $30.95 down, $9.56 per month.
JOSEPH FURNITURE
78 S. Saginaw

GAS RANGE. $40. ELECTRIC range. $15. EM 3-4720.

GE REFRIGERATOR IN GOOD cond. Price $25. Market 4-1646.

GAS RANGE
APT. SIZE 4 BURNER AND OVEN DELUXE DETROIT JEWEL. ALMOST NEW. FIRST $75 TAKES IT. FE 5-7894 AFTER 6 P.M.

ELECTRIC SINGER MACHINE — will sacrifice. Near payment of $6.50 due Dec. 30. Call credit manager, Mich. Sewing Center, FE 2-3377.

FRIGIDAIRE $20
Dresser ..... $ 7
Overstuffed chair $10
4-drawer chest $10
Duo-Therms heaters $49
Zenith TV $25
Dining rm. chairs ..... $ 2

WE BUY, SELL & EXCHANGE EVERYTHING FOR THE HOME. OAKLAND FURNITURE, 104 S. Saginaw. FE 2-5523.

FACTORY REBUILT VACUUM cleaners, all makes, 1 year guarantee, $16.95 up. Thyle Electric, 502 N. Johnson. FE 4-5169.

GE AUTOMATIC WASHER, 4 YRS old. Like new. 724 DeSota. FEderal 4-4007 after 5 p.m.

GOOD SMALL RADIOS $5 TO $10. Wanted record players. FE 5-8755.

GUARANTEED REBUILT AUTOmatic washers. Frigidaire, Thor & Kelvinator. Terms to suit. ROY'S REPLACEMENT PARTS. 96 Oakland Ave. FE 2-4021.

HOUSE FULL OF FURNITURE. Owner leaving state. OR 3-5397.

KENMORE AUTOMATIC WASHER, with suds saver. $59.95.
Easy spindrift washer $65.00
Maytag square tub washer $49.95
Large apartment size refrigerator — late model $59.95
Frigidaire Refrigerator $50.00
Several good used refrigerators.
Milk Appliance ..... MI 6-1300

LIVING ROOM SUITE, ROSE, 2 pc. good cond., $35. MI 4-0292.

LARGE CRIB & MATTRESS, brand new, $15.95. Pearson's Furniture, 42 Orchard Lake Ave.

LARGE DISCOUNT ON CUSTOM made living rm. furniture. Floor samples. Elliot Furniture Co. 5390 Dixie Hwy. OR 3-1225.

LEAVING STATE — 5 COMPLETE rooms of furniture. 555 E. Madison in Pontiac.

MAPLE DOUBLE BED, LIVING rm. set. Figure skates (9). FE 2-2903.

MAHOGANY MERSMAN DRUM top table, 2 lamp tables, very good cond. FE 8-0265.

MAHOGANY TWIN BEDS. 174 Ottawa Drive.

MATCHING BED, CHEST AND dresser. Walnut finish. $35. FE 4-0102.

MAPLE REFECTORY TABLE & 4 chairs. Fair cond. $25. 297 Oakland Ave. 1 to 5.

NEW DOUBLE BED BOX springs and mattress and triple dresser, $150. 3 piece rose frieze sectional, $75. Norge elect. stove, $100. Table, 4 chairs, and server. Birch top, $100. 17" RCA Console TV, $60. Double box spring and mattress, $60. Men's clothing — suits 46 long, top coat 40 long, shirts 16-34, shoes 11-D. Call evenings and Sun. only. MI 4-3703 or LI 7-5239.

NECCHI SEWING MACHINE, LIKE new. $1.25 per week. FE 2-9143. Allen Appliance.

OVER 50 USED TV SETS FROM $14.95 up. TV antennas, $9.95.

WALTON TV
515 E. Walton
FE 2-2257

PORTABLE GE IRONRITE. $20. 82 E. Ypsilanti.

REFRIGERATOR & FRIGIDAIRE electric range. Late model. Balance $2 per wk. Maytag electric dryer delux. Balance $2 per wk. Schicks MY 3-3711.

REBUILT WASHING MACHINES. All makes guaranteed. Thyle Electric, 502 N. Johnson. FE 4-5169.

SOFA, CHAIRS, SHAG RUGS, Antique tables. Desk. Lamp. Dishes. Misc. MI 6-4308.

SEWING MACHINE, VACUUM cleaner repairing, rebuilding. FE 5-4023.

RED PLATFORM ROCKER. FE 5-4607.

SINGER, KENMORE, WHITE guaranteed from $27.50, $1.25 per week. FE 2-9143. Allen Appliance.

RCA-TV GUAR. BARGAIN. $161. Commerce Rd. EM 3-4114.

STOVES BOUGHT, SOLD, EXchanged. Turner's 602 Mt. Clemens. FE 2-0801.

SOLID OAK CABINET, 2 SOLID oak benches, 1 oak desk. Best offer. FE 8-1902.

SQUARE TUB MAYTAG WASHER. $25.00. Call FE 7-9355 after 5:30.

Siegler Oil Heaters
Twice the heat at half the cost. Money back guarantee.
SCHICK'S MY 3-3711

USED GAS RANGES FROM $29.50 and up. R. B. Munro Elec. Co. 1060 W. Huron.

Sale Household Goods 57

TOASTMASTER 52 GALLON WAter heater. Installed, $159.95. R.B. Munro Electric Co., 1060 W. Huron.

8 ROOMS OF FURNITURE FOR sale, $350. Responsible party can rent house, $75 month. 2 full baths, and 5 sleeping rooms, located on Fairgrove. Close to Fishers and Pontiac Motors and bus line. Call FE 8-9469 from 12:30 p.m. till 7:00 p.m.

TRADE-IN DEPT.
Guar. electric washer $49.50
Apt. size gas stove $19.95
2 pc. living room suite $19.95
Occasional chair ..... $ 6.95
Davenport ..... $ 9.95
Lounge chair and ottoman $12.95
5 rm. Duo-Therm oil heater $49.50
Bed and spring comp. $16.95
Many items not listed above are available.
WYMAN'S
18 W. Pike. Easy Terms. FE 4-1122

TRADE-IN RUGS
7' 5" x 7' 8" Wilton velvet. $29.50
6' x 9' all wool Wilton ..... $ 9.95
4' 7" x 12' new remn. Wilton $39.50
4' x 6' 10" all wool Wilton $14.95
6' x 6' new Caltone remn. ..... $ 6.95
3' 8" x 5' 6½" all wool Wilton $ 6.95
WYMAN'S
18 W. Pike. Easy Terms. FE 4-1122
SPEED QUEEN IRONER. EXCELlent condition. $90. OR 3-9800.

USED TRADE-IN DEPT.
Lounge Chair ..... $ 9.95
Washer $19.95
Sofa $24.50
Gas Range $24.50
Electric Range $39.50
Refrigerator $39.50
Davenport & chair $39.50
Drop Leaf Mahogany Table $39.95
THOMAS ECONOMY FURNITURE CO.
361 S. Saginaw St.

USED TV, $19.95 UP; USED REfrigerators, $89.95 up; RCA color TV, $300. Sweet's Radio & Appliance, 422 W. Huron. FE 4-1133.

USED REFRIGERATOR RUNning order, $30. GE portable ironer, $25. FE 2-9130.

WRINGER WASHER, $19.95. R. B. Munro Electric Co. 1060 W. Huron.

Christmas Gifts 59

2 LIONEL TRAINS, 4 SWITCHES, 8x8 layout, new last year, $85. OL 2-2782.

A FINE SELECTION OF GIFTS priced low for Xmas. Bridal Diarings, $24.50. Ladies', men's watches, rings, luggage, musical instruments, costume jwy., 34 pc. Rogers silverware, $17.95.
Mon. & Fri. open till 9 p.m.
LAYAWAY OR PAYMENT PLAN
EDWARD'S OUTLET 18 S. Saginaw

LIONEL TRAINS WITH TRACK & accessories $380 value, $160. FE 4-0274.

$380. TRAINS & ACCESSORIES. Will sell $160. FE 4-0274.

HAND MADE CHRISTMAS AProns, 75 cents to $3.00. FE 4-1656.

Personalized Christmas Cards
Unusual Gifts—Ornamentals
INLAND LAKES SALES
FE 4-7121 3127 W. Huron FE 2-6122.

ROCKING HORSES FOR CHILDREN, SAFE & DURABLE. GUARANTEED TO HOLD 100 LBS. WILL TAKE CHRISTMAS ORDERS MADE IN MY HOME. FE 4-2889.

LIONEL ELECTRIC TRAIN, mounted on table, O-Gauge track with operating cars. OR 3-7496.

Christmas Trees 59A

CHRISTMAS TREES WHOLESALE. See them on the stump. Cedar Lane Farm, 8970 Dixie Hwy., Clarkston. MA 5-1922.

For Sale Miscellaneous 60

1 PAIR GIRLS FIGURE SKATES, size 3½, $5. 1 bathinette, $6. 1 set golf clubs, $5. 1 baby scale, $2. OR 3-4634.

2 FUEL OIL TANKS. FE 5-9130, day or evenings until 11.

2, 55 GALLON OIL DRUMS WITH faucets. Set of Rogers silver ware. Card table and chairs. 2 sets of Encyclopedias. Table lamp. Washing machine. Laundry basket. Other miscellaneous items. FE 8-8493.

AUTO CAR WASHER: CASH register, Coca Cola machine & wheel balancer. LI 1-9564, 1010 N. Campbell, Royal Oak.

2 DUOTHERM OIL SPACE HEATers, 1 with blower. FE 5-1039.

275 GALLON FUEL OIL TANK. New $31.50. FEderal 8-1467.

10" DELTA TABLE SAW. EXTRA saw blade also Davo heads. OR 3-7630 after 5.

ALL SPECIALS
Insulation, 100 sq. ft. $3.95
Sheetrock, 4x8 sheet $1.47
Joint cement, 25 lb. bag $3.00
Plywood, 4x8 sheet $3.68
Masonite, 4x8 sheet $3.02
Felt, 4 sq. roll $3.69
Plastic base paint, gal. $4.45
Complete line of building supplies. New and used.
Free estimates. FHA loans.
SURPLUS LUMBER &
Material Sales Company
5340 Highland Rd. (M59) OR 3-7092

220 GALLON OIL TANK. 1,000 BTU conversion oil burner. 1254 Bramble. Cass Lk. FEderal 8-0091.

3 UNIT SURGE MILKING MAchine. Like new. 12 can Westinghouse cooler. Cans, rack, & oil water heater. 1344 Lone Tree Rd., Milford.

ANY TYPE HEATING, NEW OR used, installed for less, yet better done. Find out why & how before 8 a.m. or after 8 p.m. OR 3-6764.

BUMPER POOL TABLE. REASONable. Good cond. FE 3-9874.

CHAIN SAWS
New — used — sales & service — rentals. Mich. Chain Saw Distributors. MY 3-5821.

COLEMAN OIL FURNACE. 85,000 BTU. $75. FE 4-4082.

COTTAGE TENT, 10x12, WITH floor plus 6x10 screened addition. Aluminum poles, steel stakes. Like new. Used one week. $155 value. Yours for $120. OR 3-5149.

CHRISTMAS WREATHS, BLANkets & sprays. Wholesale & retail. FE 8-0071.

COLEMAN OIL FLOOR FURNACE & tank. FE 4-7856.

COAL FURNACE, IN GOOD COND. $20. FE 8-9042.

CASH WAY
PRICES
4'x8' plasterboard $1.35
Rocklath, bundle ..... .98
25 lb. bag joint cement .. 2.10
4'x8'x⅜ plyscore 4.65
4'x8'x¼" plywood 2.98
2¼" clear W.P. casing .. Ft. 07½
1"x8'x¾" plywood 7.95
Shoe moulding ..... Ft. .02
Ext. door frames 8.95
Ext. flush doors, A-1 ..... 15.95
Flush doors, Int. A-1 ..... 6.95
Inside door jambs 2.25
3½x3½" butts, brass, pair ... .40
Door passage sets 1.80
Zonolite ..... Bag 1.39
Blanke insulation, 100 ft. M 3.25
2x4, 2x8 ..... Per M 85.00
Door pockets 8.95
Ceiling tile, colors, ft. ..... .10
Ask for our 4-page "Cash-Way" price list. All materials under cover, light and dry.
BURMEISTER'S
NORTHERN
LUMBER CO
8197 Cooley Lake Rd. EM 3-4171
Open 8 A.M

For Sale Housetrailers 78

GO TO OXFORD
Trailer Sales.

1956 42-FT. CHAMPION 2 BDRMS. Complete modern. FE 2-4791.

'52 ROYAL 28 FT. ALUMINUM trailer, sleeps 4 with shower, exc. cond., will sell on E-Z terms. OR 3-1251 or OR 3-1708.

BEST DEAL
Oxford Trailer Sales.

FURNISHED MOBIL HOMES available on rental payment basis. TRAILER EXCHANGE
60 S. Telegraph FE 3-3200

SEE OXFORD
Trailer Sales.

Detroiter - Pontiac Chief

Complete line of 1958, 8 and 10 wides, 15 to 50 ft.

Get set now for those long, cold winter days ahead. Remember, Hutchinson tops them all on trade in allowance. Also a large selection of late model trade-ins at greatly reduced prices. Stop and shop at the big lot.

BOB HUTCHINSON
Mobile Homes Sales Inc.
4301 Dixie Highway
Drayton Plains OR 3-1202
Open 7 days a week

OXFORD
TRAILER SALES
35 to pick from, 8' to 10' wide Campers to 50 ft. new Genera, Gardiners, Stuarts, Michigan-Arrows, Zimmers, Richardsons & Hollys.
Used trailers, all sizes & prices. Rental plan available on some. Part-gas-supplies. Open 9 to 8:30 daily, Sunday 2 p.m. to 8:30. MYrtle 2-0721, 1 mile S. of Lk. Orion on M24.

TRAILER EXCHANGE
MOBIL HOMES
ANDERSON, PALACE, REGAL
33 Models 8 and 10 wides
Bottle Gas
Parts and Supplies
60 S. Telegraph FE 2-3200
Sales Lot 'til 8 and Sun. P.M.
Parts Serv. 'til 6 - Closed Sun.

WE ARE SOLD OUT OF USED trailers. We need your trailer. We will sell it for 10 per cent on our lot. Holly Marine Coach Sales, 15210 N. Holly Rd., Holly MElrose 4-6771.

BUY AT
Oxford Trailer Sales.

Rent Trailer Space 79

Oxford Mobile Manor
2 miles E. of Oxford on Lakeville Rd., 40 by 80-ft. lots, 35-ft. streets, sidewalks, 16 by 40 patios, storm shelter. For those who want the best. OA 8-3022 or MY 2-0721.

PARK AT PARKHURST
Where living is a vacation—72 lovely acres includes a private lake with good swimming, good schools, club house and tornado shelter. Only 15 minutes to Pontiac. Also trailer sales. Base rate $20. Phone MYrtle 2-4611.

MOBILHOME ESTATES, MODERN lake front and playground, EM 3-2661.

Auto Accessories 80

Auto Glass Specialists
Safety glass for all cars & trucks. All work guaranteed. Insurance claims honored. Kay Prasil, Safety Auto Glass Co., 122 Oakland. FE 4-7066.

For Sale Tires 80A

A-1 USED TIRES, $3.50 UP
WE BUY—SELL, also Whitewalls
STATE TIRE SALES
503 S. Saginaw FE 4-0687

GOODYEAR SUBURBANITE Recaps, 670-15, $12.95 exchange. Also available in 14" recaps, 670-15 whitewalls, $15.95 plus tax. Exchange. Full road hazard guaranteed on new tires. State Tire Sales, 503 S. Saginaw. FE 4-0687.

STANDARD BRAND NEW TIRES traded in on General Safety Tires. Up to 50 per cent off, black or white walls.
ED. WILLIAMS
451 S. Saginaw at Raeburn

Auto Service 81

CRANKSHAFT GRINDING IN THE car. Cylinders rebored. Zuck Machine Shop, 23 Hood. Phone FE 2-2563.

Sale Motor Scooters 82

'57 SIMPLEX MOTORBIKE 6 HP engine. $260. 20 Mark Ct.

'57 MAICO. PERFECT COND. Must sell. $375, OR 3-1535.

FOR PARTS, AND SERVICE ON ~~your Harley Davidson see Harley~~ Davidson Sales Co., 372 South Saginaw.

For Sale Bicycles 84

NEW & USED BICYCLES
PARTS & SERVICE
SCARLETT'S BICYCLE SHOP
20 E. Lawrence FE 2-7221

Boats & Accessories 85

1957 CRESTLINER ALUM. BOAT. Front deck & windshield. Lights & steering wheel, trailer. MY 3-1531.

Century Boats — Mercury Motors. '58's & Used
INLAND LAKES SALES
FE 4-7121 3127 W. Huron FE 2-6122

1956 FIBERGLAS INBOARD. Very sharp, $1,395. MU 4-5674.

JOHNSON MOTORS
Boats, Trailers & Accessories. Everything for the boat.
OWENS MARINE SUPPLIES
396 Orchard Lk. Ave. FE 2-8020

SEE THE NEW 1958 MERCURY outboard motors, now on display. Just yours in lay-away now for spring delivery.
ANDERSON HARDWARE
2182 S. Telegraph Rd. FE 5-9962
Across street from Miracle Mile. Open Every Night 'Til 9 p.m.

Transportation Offered 87

DRIVING TO DEXTER, MO. WED. nite. '56 Cadillac. Through Harrisburg. Return Sun. FE 8-3338.

FLY 4 — ENGINE AIRLINER TO California, $80; Hawaii, $99.10; St. Petersburg, $43; Tampa, $43; Miami, $46. Perry Service Inc., OR 3-1254.

SHARE EXPENSES TO SO. E. Missouri Wed. evening. FE 4-7250.

TRUCK GOING NORTH, PART load. Either way. FE 5-6806.

Wanted Used Cars 88

Bud Shelton Motor Sales
Pays top dollar on late models. Cor. Auburn & E. Blvd. FE 8-9683

TOP CASH $$$ FOR ANY MAKE or model. Trade up or down. ECONOMY CARS 22 AUBURN

CARS OR TRUCKS BOUGHT IN any condition. We pick up. Phone FEderal 4-1170 or FEderal 2-0797.

AS MUCH AS $50 FOR JUNK & cheap cars. FE 2-2606 days or eves.

CASH
AVERILL'S NEED CARS
Shop it, then bring it here for top dollars.
2020 DIXIE HWY.
FE 2-9878 FE 4-6896

A-1 PRICES FOR SCRAP & OLD cars. OR 3-6015.

PRIVATE PARTY WANTS '54 OR '55 car. Will pay cash. FEderal 4-9192.

THE HIGH DOLLAR
For high grade used cars. We need them. Drive the extra miles it will pay you well. 4340 Dixie Hwy.
H. J. VAN WELT
OR 3-1355

See M & M Motor Sales
For top dollar on late model cars. 2627 Dixie Hwy. OR 3-1693

WE BUY CARS IN ANY CONDITION. FE 8-9157

WTD SHARP CARS '49 THRU '54 models top dollar paid.
AUBURN MOTORS
CORNER PIKE & EAST BLVD

Used Truck Parts 89A

USED TRUCK PARTS
ALL MAKES AND MODELS
HEIGHTS MOTOR SALES
2635 Auburn Ave. FE4-6632

For Sale Trucks 90

GMC HYDRA 54 ½ TON PICK up. Very good cond., OL 6-2561.

1953 GMC ½ TON PICK-UP. $275. FE 4-0374.

1955 INTERNATIONAL TRUCK. New insulated van body. Like new. Cheap. Phone OR 3-6736.

FORD 1954, V8, 1 TON EXPRESS. V8 Custom cab, 8 ply tires. High tarpaulin enclosed, 9 ft. box, very good cond. $700. EM 3-3160 aft. 6.

WILLYS
JEEP
WRECKER
4 WHEEL DRIVE, POWER WINCH
$650
LARRY
JEROME
ROCHESTER FORD DEALER
OL 1-9711

'54 CHEV. ½ TON PICK UP. FE 8-7846.

1955 FORD F-100 PANEL TRUCK. Call ORlando 3-6473.

1948 CHEVY SEDAN DELIVERY. R & H. New snow tires. FE 5-7784.

GMC
RETAIL BRANCH
PONTIAC'S LARGEST SELECTION OF NEW AND USED TRUCKS
Oakland at Cass

For Sale Cars 91

SWEPT-WING DODGE
STATT'S
MOTOR SALES
DODGE CARS
AND TRUCKS
'58 Dodge Coronet Lancer. Fully equipped. Sharp!
'55 Buick Special 4-dr. Fully equipped. Low mileage, a beauty $1495
'54 Chrysler New Yorker. Hardtop, fully equipped, like new $ 975
'53 Ford 4 dr. R&H. Sharp $ 595
'53 Dodge 4 dr. Gyro R & H. Clean $ 495
'54 Chevy ½ ton, panel. Clean. PLUS TRANSPORTATION SPECIALS — $50 UP
89 M24 MY 3-2750 Lake Orion

'34 FORD, CHOPPED, FULLY UPholstered, ¾ Merc. FE 3-7760.

PLYMOUTH '57 BELVADERE 2 door hardtop. Full power equipment. MIdwest 6-2842.

Bud Shelton
OFFERS
'57 Cadillac Conv. $4750
'57 Volkswagon $1795
'56 Chevy Conv. $1595
'56 Ford $1345
'55 Pontiac Catalina $1345
'54 Buick Century $1245
'55 Pontiac 2-dr. $124
'55 Pontiac 2-dr. $1245
'54 Ford V-8 $ 895
'52 Ford, Sharpy $ 195
'51 Mercury $ 195
'51 Pontiac $ 165
'54 Ford V-8 $ 89
'56 Mercury $ 195
Bud Shelton Motor Sales
Auburn at E. Blvd. FE 8-9683

1950
BUICK
$89
SCHUTZ MOTORS
MIdwest 6-5300

'50 BUICK ROADMASTER, 4 DR. Black, $325. Call FE 8-3975 after 4 p.m.

SHARP '53 BUICK SUPER HARDtop, R&H, W. W., OR 3-1825 or FE 4-6320.

'52 BUICK SUPER 4 DR., R&H, auto. transmission, back-up lights & directional signals, W.W. tires, $550. OR 3-6255.

BUICK, CLEAN '56 SPECIAL hardtop R&H, new tires. Deluxe Equip., $1,450. FE 5-7882.

CAR PAYMENTS TOO BURDENsome? Let us help you adjust to some less expensive model.
Lake Orion Motor Sales
M24 AT CLARKSTON RD.
FORD — MERCURY MY 3-2611

'57 CADILLAC, 62 COUPE, EXECutive car, low mileage, $4,000. FEderal 2-9400.

'57 FORD FAIRLANE 500 DEMonstrator, low mileage, new car warranty. Any old car down.
TOM BOHR, INC.
120 S. Main Milford
MU 4-5155.

'56 CHEV., 210, 4 DR. STATION Wagon, 6 cyl., 3 speed. Exc. cond. MA 6-1187.

1956 CHEV. BEL AIR SPORT coupe, 1 owner car. Owner leaving states. Must sell. MI 4-6027.

1953
DODGE
NEW WHITE TIRES
$399
SCHUTZ MOTORS
MIdwest 6-5300

BUICK, 1954 2 DR., BIRMINGHAM driven, Birmingham owned by one owner — if ever a Buick was sharp this one is it. Radio & heater, dynaflow, white tires — it is newer than new. Hurry $795. Silent Schutz, DeSoto-Plymouth, Woodward at Hunter, Birmingham.

1951
DESOTO
ONE OWNER
$169
SCHUTZ MOTORS
MIdwest 6-5300

Clarkston
Motor Sales
Chrysler-Plymouth
ACT NOW!
'56 Dodge, D-500 engine, 4-dr. Push button drive. Power steering & brakes. Tinted glass, R & H. White walls. Sharp.
'57 Plymouth Club Sedan, push button drive, R. & H. $1795.
'55 Chrysler V-8, 4 dr. Automatic, R & H, W.W. tires. Low mileage.
'55 Plymouth 4 dr.
'55 Plymouth V-8 Club Sedan. Powerflite, R & H.
'53 Pontiac 2 dr.
'55 DeSoto Firedome, V-8, 4 dr. automatic power steering and brakes, R & H.
'56 Plymouth Savoy, V-8, 4 dr. Push button drive, R & H, W.W. tires.
This week special, '53 Plymouth Cranbrook 4 dr. $295
TRANSPORTATION SPECIALS
Open Evenings—Please
Phone MAple 5-5141
32 S. MAIN ST., CLARKSTON

'53 BUICK DYNAFLOW, R & H. Tinted glass. Very clean & runs like a charm. Only $495. $11.86 mo. $27.24 mo.
E&E MU FE 8-2740 191 Montcalm

1955
CHEVROLET
V-8 DEL RAY
$899
SCHUTZ MOTORS
MIdwest 6-5300

'56 CHEVY 2 DR. CLEAN. MUST sell. FE 2-9634.

'52 CHEVROLET POWERGLIDE, very clean, $365. EM 3-3386. Joe Arthurs.

1950
PONTIAC
$99
SCHUTZ MOTORS
MIdwest 6-5300

'58 CHEVROLET 4 DOOR V-8, 2 Tone paint; Radio & Heater, Very low mileage — $1,295. BRAID MOTOR SALES — Cass at Pike Sts. FE 2-0186.

1955 CHEVROLET CONVERTIBLE. FE 8-9716.

FAIRLANE 8, LATE 1955, R & H, 2 tone green. Automatic transmission, new tires, excellent condition. Only $975. Can finance. R. I. WICKERSHAM
7195 W. Maple near Halstead
MAyfair 6-6250

Easy Ed Jones
The Workingman's Friend
Better Cars for Less
115 S. Saginaw USED CARS

LOOK
309 S. WOODWARD
E-Z TERMS
'55 Ford, 2-Dr., 2-Tone, Exc. tires, Fordomatic.
'54 Mercury, 2-Dr., Merco, W-W—Loaded.
'55 Ford, 4-Dr., Customline 8, Perfect.
'53 Buick, 4-Dr. 1-owner.
'53 Packard, 2-Dr. spotless.
'54 Pontiac, 4-Dr. Hydra.
SEVERAL TRANSPORTATION SPECIALS
MAZUREK MTR. SALES
Open 8 to 9. FE 5-5141.

CLEARANCE
SALE!
'57 OLDS DEMO'S
AND
EXECUTIVES' CARS
All Must Go
AND WITH NEW CAR 34,000 MILE OR 1 YEAR WARRANTY!!!
HOUGHTEN & SON
YOUR FRIENDLY OLDSMOBILE and GMC TRUCK DEALER
SEE OUR FOREIGN CARS
Jaguar, Austin, Healy, Morris
M G Austin, Porsche, Alfa Romeo
528 N. MAIN ROCHESTER
OL 1-9761

DESOTO, 1956 HARDTOP. DON'T settle for a little car when you can buy the "mighty" DeSoto. This DeSoto was sold and serviced by us from the day it was brand new. The only way you can tell it from brand new is the model. Show room condition throughout — power steering, power brakes, powerflite radio & heater. You can find cheaper but none better. $1,595. One year guarantee, Silent Schutz, DeSoto-Plymouth, Woodward at Hunter, Birmingham.

AAA QUALITY
ALL WINTERIZED AND READY TO GO
6 Months Guarantee
R. & R. Motors
Chrysler - Plymouth
'55 Cadillac, HT. R&H. WW. $2,345
'56 Chrysler, 4 dr. Sedan. Full power. R&H. WW $2,075
'56 Chrysler 2 dr. HT. Push-button drive, Steering, brakes, R&H, WW, Sport - tone blue and white $1,995
'55 Chrysler, St. Regis, Like new $1,725
'56 DeSoto HT. Powerflite Trans. R&H, WW. Sport-tone paint $1,845
'55 DeSoto HT. Full power, R&H WW $1,425
'56 Dodge 4 dr., P. button drive, R&H, WW. $1,445
'55 Buick 4 dr. Shapr. Dyna. Radio and heater $1,250
'53 Buick 4 dr. Super Dyna. R & H $ 675
'55 Plymouth 4 dr. Powerflite Trans. $ 825
'52 Ford V-8, 9 Passenger Sta Wagon. R&H $ 495
'52 DeSoto 4 dr. R & H. $10 dn. $5 wk. $ 150
OPEN EVENINGS
724 Oakland Ave. FE 8-6801

'53 BUICK HTOP
This is a very sharp car. Ivory top, blue body. R&H. Auto shift. WW. A 1-owner car that's really nice. The price is right.
PEOPLE'S AUTO SALES
64 Oakland FE 2-2351

'55 SUPER BUICK, LUXURY comfort & performance, for the price of a smaller car. $1,350. MI 6-8382. 1748 Hazel, Birmingham.

1947 BUICK ROADMASTER, GOOD condition, call OL 1-1796 after 5 p.m.

The Axe
Must Fall
WINTER SPECIALS
1953 Rambler station wagon ... $595
1954 Ford Victoria, Sharp $695
1953 Pontiac — Nice $375
Roger's Sales & Service
685 Auburn Ave. FE 2-9555
HOME OF THE RUGGED JEEP

1947
PLYMOUTH
$49
SCHUTZ MOTORS
MIdwest 6-5300

'50 CHRYSLER, 2 DR., GOOD cond., R&H, $85. EM 3-0151.

CHRYSLER '55 WINDSOR DELUXE, 4 DOOR, R&H, ALL POWER, 21,000 MILES LIKE NEW, $1,450. PRIVATE. 2556 WMS. LK. RD. NEAR GALE RD.

BUICK, 1956 SUPER 4 DR. HT. Dynaflow, PS, R&H. Very sharp. Priced right. MI 4-1906.

'51 CHEVY. NEW PAINT JOB. '51 Plymouth. 1524 Baldwin. FE 2-3489.

THIS IS
BARGAIN DAY AT
Haskins Chev.
Hot Values for Cold Days
'57 Chevrolet PG V-8 Wagon
'57 Chevrolet PG V-8 2-door
'56 Fordomatic V-8 Sedan
'55 Chevrolet PG V-8 Del Ray
'55 Chevrolet V-8 PG Wagon
'54 Olds Super 88 Hyd. Sedan
'54 Chevrolet PG Hardtop Coupe
CHECK THESE SAFETY TESTED WINTERIZED BARGAINS
Also many transportation specials as low as $25 down.
1958 PLATES INCLUDED
TAKE ADVANTAGE OF OUR LOW OVERHEAD LOCATION.
FOR A BETTER DEAL, BETTER SEE
HASKINS
CHEVROLET
"Oakland County's Fastest Growing Dealer"
6761 Dixie Highway at M15
CLARKSTON
MA 5-5071 Open Nites 'Til 9

1952
CHEVROLET
POWERGLIDE NEW
$299
SCHUTZ MOTORS
MIdwest 6-5300

'53 DODGE 6, 4 DR., IN GOOD condition. EM 3-4386.

1953 DODGE WAGON, ANOTHER low priced wagon for you. Needs some fender work but man, look at this price - V-8 of course, $395. Silent Schutz, DeSoto-Plymouth Dealer, Woodward at Hunter, Birmingham.

FOR THE FINEST SELECTION of good clean cars, see —
Wilson Pontiac - Cadillac
1350 N.
Woodward
B'ham MI 4-1930

MODEST MAIDENS by Jav Alan



"But Henry, that's not me — here I am, over here!"

"GOODWILL USED CARS"
'53 PONTIAC
CATALINA
Radio, Heater, Hydramatic, W-Walls — Sharp! Blue & White paint.
$895
"PONTIAC RETAIL" STORE
65 MT. CLEMENS ST.
FE 3-7117

1952
DODGE
ALMOST NEW
$199
SCHUTZ MOTORS
MIdwest 6-5300

ATTENTION
1953 4 dr. station wagon 9 passenger. Just like new. Lucky Auto Sales, 193 S. Saginaw. FE 4-2214.

CHEVROLET, 1954 BEL AIR RED and white, white tires, radio and heater — what a value! Any old car will handle $695. Silent Schutz, DeSoto-Plymouth, Woodward at Hunter, Birmingham.

1952 CHEVY 2 DR. R&H POWERglide. No money dn. Assume payments of $11.46 mo. Call credit mgr. Mr. Parks at MI 4-7500. Harold Turner Ford.

1951 FORD VICTORIA R & H. Fordomatic. No money dn. Assume payments of $11.46 mo. Call credit mgr. Mr. Parks at MI 4-7500. Harold Turner Ford.

'46 FORD WAGON, GOOD MOTOR, tires, transmission, $25. EM 3-4720.

1952 FORD 4-DR. 8 CYLINDER. Fordomatic. FE 5-2170.

1953 FORD 2 DR. V-8. No dn. payments. $28 mo. 24 mos. OR 3-1556.

1953 FORD 2 DOOR V-8 STANDard shift, WW. Good paint and chrome. No rust. $450. 6629 Winfate, Waterford. OR 3-8147. Days.

'57 KARMANN GHIA, EXC. COND. $2,525. Rochester, OL 2-2941.

NORTH PONTIAC
1954 Chev. Bel Air Hardtop
1951 Ford Vic. Beautiful
1953 Buick Special hardtop
1953 Ford Customline, 4 dr.
MOST MAKES AND MODELS TO CHOOSE FROM
AUTO SALES
312 W. Montcalm FE 4-9151

HURON MOTOR SALES
ALWAYS A GOOD SELECTION OF USED CARS
952 W. HURON FE 2-2641

'53 CHEVY., IN GOOD COND., R&H, signal lights. FE 5-7613.

'53 PONTIAC CHIEFTAIN DELuxe R&H, hydra. $450. FE 5-4092.

PRIVATE OWNER, NEW CONDITION 1955 4 Door Pontiac Starchief Deluxe. Only 26,000 miles. All power. Only $1,495 for quick sale. Call FE 4-2544.

'56 AND '57 FORDS 4 DOOR stationwagons. Both 2 tone, WW, 8 cylinder. Power steering. Auto. transmission. Cheap. Pvt. party. MAyfair 6-5662.

FORD, 1955 WAGON. THE "LITtle Red Wagon"-boy-red and white 2 dr. custom V-8. Big heater, radio, fordomatic, white tires. Birmingham new car trade-one owner and almost new. $1,195. Silent Schutz, DeSoto-Plymouth, Woodward at Hunter, Birmingham.

'53 FORD CONVERTIBLE, RED with Blond top, V8. Take over payments. Bal. $485. FE 4-6744.

1953 FORD CUSTOM 2 DR. R&H. Fordamatic. No money dn. Assume payments of $24.80 mo. Call credit mgr. Mr. Parks at MI 4-7500. Harold Turner Ford.

'54 CHEVROLET 2 DR. $ 745
'56 FORD CUSTOMLINE $1195
HOMER HIGHT MTRS. INC.
Your Suburban Chevrolet-Pontiac-Buick Dealer
Just 15 Minutes Away
Oxford, Mich OA 8-2528

"Bright Spot"
JUST
RECEIVED
ONE-OWNER, LOW MILEAGE NEW CAR TRADE-INS
TWO '57 Caddy Cpe. Deville's
'57 Cadillac 62 Sedan
'56 Cadillac 62 sedan
'57 Olds 98 Dlx. Hol. Sed.
'56 Pontiac Catalina
'56 Buick Cent. Clb. Cpe.
'56 Ford 2 dr.
'56 Ford Country sedan.
'55 Olds 2 dr.
'55 Dodge 4 dr.
'55 Ford Victoria
'55 Plymouth Clb. Cpe.
'55 Buick Sedan
'54 Pontiac 2 dr.
'54 Olds Sup. 88 Hol. Cpe.
'53 Olds 88 4 dr.
'50 Olds 88 2 dr.
JEROME
Olds - Cadillac
Orchard Lake at Cass
FE 8-0488

'56 OLDS 98 HARD TOP CLUB coupe, full power. Exc. cond. will take older car in trade. FE 5-4930.

"O.K." QUALITY USED CARS
'56 Chevrolet 4 Door Hard Top
AL HANOUTE CHEV-BUICK
LAKE ORION, MICH. MY 3-2411

CHEV. 1953, 4 DR. ORIGINAL owner. New engine last year. $395. 390 S. Adams, Birmingham. MI 6-0035.

CHEV's 6 well kept older models '51's to '53's. Priced from $199. No Money Down. JIMMY DEROSE MOTOR SALES. 3140 W. Huron, 1 mile west of Telegraph.

'48 DESOTA, GOOD DEPENDABLE transportation. Bargain. EM 3-0081. H. Riggins.

WILL ACCEPT
Outboard motors, boats, appliances guns, cameras, etc., as part payment on a good used car. Balance easy terms.
BILL SPENCE
USED CARS
62 Oakland Ave FE 5-9297

OLDSMOBILE
For top quality new car tradeins come to
Suburban Mtrs.
OLDS DEALER
566 S. Woodward Birmingham

Pontiac
Buy, Trade or List
Auto Brokers
'57 Chevy Conv. V-8 $2195
'54 Plymouth Belv. HT. $ 795
'54 Ford Custom Sharp FOM $ 795
'53 Chevy 210 4-dr. PG R&H $ 645
'53 Ford Cust 4-dr. FOM $ 595
'52 Buick $ 595
'52 Nash Amb. Sharp $ 495
'52 Merc. 4-dr. Mercomatic $ 495
'52 Olds 98 4-dr. Hydra. $ 495
'51 Merc. 4-dr. R & H $ 395
'51 Buick Spec. 2-dr. Dyna. $ 350
1260 N. Perry-Madison FE 4-9100

FORD 6, '51 2 DOOR. GOOD BODY, motor and tires. $99. Standard station. Huron and Telegraph.

"CY" OWENS FORD
'53 FORD
VICTORIA
$645
"CY"
OWENS
147 S. Saginaw FE 5-4101

End of Month
CLEARANCE
These top-notch used cars all reduced to fit your purse.
Our Cost Is
Your Price!
'54 BUICK
4 DOOR, nice. Stock N3800. $789
'55 FORD
4 DOOR, R&H, sharp, stock N3862 $798
'53 CHEVROLET
BEL AIR 4 DR., Pg., Stock N-3898. $598.
'54 FORD
CUSTOM 8 CLUB COUPE. R. & H. Stock N3926. $688.
'56 CHEVROLET
BEL AIR HARDTOP, V-8, R&H, PG, Stock N3928. $1,446.
'51 PONTIAC
4 DOOR, Hyd., Stock N3933. $198.
'56 CHEVROLET
2 DOOR, R&H, Tu-tone paint. Stock N3939. $976.
'53 DESOTO
V-8 CLUB COUPE, R&H, auto. power streering. Stock N3948. $594
'55 PONTIAC
HARDTOP, R&H hyd., power brakes, stock N3969. $1,176.
'55 FORD V-8
PICKUP, ½ ton, original paint. Stock N3970. $796.
'53 CHEVROLET
2 DOOR, heater, original tu-tone, Stock N3974. $448.
'50 FORD
4 DOOR, original blue. Stock N-3982. $98.
'57 DODGE V-8
HARDTOP, loaded, sharp. Stock N3988. $1,868.
'54 PONTIAC
2 DOOR, Hyd., Stock N3989. $576.
'54 BUICK
HARDTOP, one owner, original paint. Stock N3994. $849.
BANK RATES
LIBERAL ALLOWANCES
YOUR OLD CAR MAY MAKE DOWN PAYMENT
16 MORE GOOD USED CARS TO CHOOSE FROM
NORTH
CHEVROLET
MI 4-2735
1000 S. Woodward, Birmingham

Has
Looks
Will
Travel
'58 EDSEL 400,
$40 down,
$67.70 per mo.
YOU'VE SEEN THE REST—NOW TEST THE BEST!
'57 Chev. 4 dr. S. Wgn $2045
'57 Ford Fairlane 500 2 dr $1895
'57 Plymouth 2 dr., 720 miles $1795
'56 Buick Riviera 2 dr $1795
'56 Mercury 4 dr $1495
'56 Ford custom 8, club sedan $1395
'56 Chev. 210, 2 dr $2245
'55 Buick Roadmaster Riviera $1395
'55 Nash 4 dr. station wagon $1345
'55 Mercury 4 dr $1245
'55 Chev. Bel Air 4 dr $1195
'55 Pontiac Catalina $1095
'54 Buick Special 4 dr $ 995
'53 Chrysler 4 dr. P. steering $ 645
'53 Pontiac 8, Hydra. $ 575
'53 Dodge V-8, 4 dr. $ 545
'53 Willys 4 dr $ 395
'52 Lincoln Capri $ 695
'52 Ford, needs motor $ 195
RIEMENSCHNEIDER
ENGLEHART
232 S. Saginaw FE 2-9131

'52 NASH AMB., R&H, GOOD cond., $350. FE 7-8268.

1953 FORD 4 DR. CUSTOM 8. NO down payment & assume small monthly payments of $27.24. Lucky Auto Sales, 193 S. Saginaw. FE 4-2214.

1950 FORD 2 DR. RUNS GOOD. $75. MUtual 4-5921 or 2565 Wixom Rd.

'50 FORD 2 DOOR. GOOD MEchanical condition. OR 3-8340.

FORD
1956 COUNTRY SEDAN
9 PASSENGER
TWO—TONE GREEN
POWER STEERING
POWER BRAKES
RADIO & HEATER
BY OWNER — $1,850
PHONE EM 3-4586

HUDSON 1954, 4 DOOR. THERE never has been a car like the Hudson Wasp. Radio, heater. Overdrive. Like new tires. Best of all — this car was never owned in Michigan — No rust problems here. 1 owner, of course. $495. Schutz Desoto - Plymouth, Birmingham. Woodward at Hunter.

RAMBLERS—AMBASSADORS
Used cars. Repair work.
ENGLE NASH SALES
MA 5-9 & Porter Rd. EM 3-4066

MERCURY 1954 HARDTOP, VERY sharp! Auto. transmission, R&H. New tires. Low mileage. Thrifty Drug, 148 N. Saginaw.

1952 MERC. 4 DR. R&H. MERCOmatic. No money dn. Assume payments of $14.27 mo. Call credit mgr. Mr. Parks at MI 4-7500. Harold Turner Ford.

'51 NASH, IDEAL SECOND CAR for household. Pvt. party. $200. OL 1-6397.

OLDSMOBILE, 1953 HARDTOP. We have to sell cars every day and with bargains such as this how can we help but sell? A super 88 radio & heater, hydramatic drive, white tires. Must be seen and driven to appreciate. Any old car will handle $795. Silent Schutz, DeSoto-Plymouth, Woodward at Hunter, Birmingham.

'51 OLDS 98, 4 DR., R&H, GOOD tires, clean car. $8.85 down, assume payments of $26 per mo. Generous Joe. FE 5-6456.

1952 OLDS. 88 R&H. Hydra. White walls. No money dn. Assume payments of $17.08 mo. Call credit mgr. Mr. Parks at MI 4-7500. Harold Turner Ford.

1957 PONTIAC, 4 DR. CATALINA Superchief Sedan. P. Steering, brakes & most Access. Low mileage, perfect cond. MY 3-1589 after 6.

1953 PLYMOUTH CLUB COUPE R&H. Auto. trans. No money dn. Assume payments of $17.08 mo. Call credit mgr. Mr. Parks at MI 4-7500. Harold Turner Ford.

NOW
HEAR
THIS!
Not Left Over '57's
BUT
Brand New
1958's
Coronet Lancer
2 Dr. Hardtops
Auto. Transmissions
Radio & Heaters
White Tires
Custom Trim
Airfoam Seats
Directional Signals
Oil Filters
Tinted Glass
Choice of Colors
If you have shopped for a deal come here and see McNEAL
If you have not shopped—go and shop then come and see McNEAL
LIST PRICE
$3,777.77
OUR DISCOUNT PRICE
$2,777.77
TRADES ACCEPTED
TERMS ARRANGED
UP TO 36 MOS. TO PAY.
HURRY—HURRY—HURRY
SEE
McNEAL
For the Best Deal
Dodge-Plymouth Dealer
AT
Birmingham
635 S. Woodward MI 4-2042

PLYMOUTH, '55 4 DR., HERE IS a peach and black Belvedere that was owned by Pastor Boone from Iowa. Every 2 years he comes to Birmingham to buy a new car from us. If you really want a sharp, well tended car with automatic drive and V-8 buy this one now. It's sharp and like new-it has to be for church work. $995 full price. Any older car will make down payment. Silent Schutz, DeSoto-Plymouth, Woodward at Hunter, Birmingham.

PLYMOUTH '55 2 DR. ONE OWNer new car trade in — radio & heater, white tires, Savoy 6 cylinder — this is a "Silent Schutz" car sold and serviced right here. Save now as never before. Full price with little or no money down. $795. Silent Schutz, DeSoto-Plymouth, Woodward at Hunter, Birmingham.

PLYMOUTH, 1957 4 DR. OUR "last" Plymouth Demo. We are ready to give it away now. Bargain, bargain galore. 3,000 miles. First come, first served. $1,395 full price with any old car of value-demo plan on financing of course. Silent Schutz, DeSoto-Plymouth, Woodward at Hunter, Birmingham.

1953
PLYMOUTH
$299
SCHUTZ MOTORS
MIdwest 6-5300

1957 PLYMOUTH WAGON 4 DR., 6 passenger Suburban. Radio & heater, tourque flite drive, power steering, brakes and windows. Car carries a new car guarantee for one year. It is new car sharp. $2,195. Silent Schutz, DeSoto-Plymouth Dealer, Woodward at Hunter, Birmingham.

1957 PLYMOUTH CONVERT. FOR sale by Chrysler executive. Beautiful car. Exc. cond. Many extras. $2,250. TUIsa 3-4500. Ext. 3273 days. MI 4-2518 eves. & Sunday.

'55 OLDS HOLIDAY COUPE. Sharp. All accessories. $1,595. FE 5-9752.

'53 PONTIAC CATALINA, GOOD condition. $650. 23 Heights Rd. Lake Orion.

'53 PONTIAC CHIEFTAIN DELuxe R. & H. Hydra. $450. FE 5-4092.

PONTIAC SUPER CHIEF STATION wagon 1957. Hydramatic. Exc. cond. Will take clean trade. No reasonable offer refused. Call OR 3-5192 after 6 p.m.

1950 FORD $75.
FE 2-8693

1949
PLYMOUTH
$69
SCHUTZ MOTORS
MIdwest 6-5300

'54 PONTIAC, 4 DR. STATION wagon. Good cond., R&H. Auto trans. Take over payments. FE 2-1347.

"CY" OWENS FORD
'57 PONTIAC
2 DOOR HARDTOP
$2295
"CY"
OWENS
147 S. SAGINAW FE 5-4101

'53 PONTIAC CATALINA, SHARP car. Small down payment & assume small monthly payments of $27.24. Lucky Auto Sales, 193 S. Saginaw. FE 4-2214.

'53 PONTIAC SEDAN, VERY clean through-out. Your old car in trade. EM 3-0081. H. Riggins.

'50 PONTIAC GOOD MOTOR, $60. 4365 Midland, OR 3-2796 after 5 p.m.

Cheap Transportation
1953 Willys, 2 dr. $195
1952 Pontiac, 4 dr. $195
1951 Plymouth, suburban $195
Roger's Sales & Service
695 Auburn FE 2-9555
HOME OF RUGGED JEEPS

'57 VOLKSWAGON, 1 OWNER, LOW mileage. FE 2-7263.

B-FIRST
for a Fine B-58
Trade In
'55 Buick Special ..$1295
Radio &heater, Dynaflow. STOCK NO. 308
'55 Buick Special ..$1195
2-Dr. sedan—heater, Dynaflow. Good tires. 2-tone paint. STOCK NO. 334.
'55 Buick Su. H'top $1445
Power steering & brakes, radio & heater. Dynaflow, dark blue body with white top. STOCK NO. 336.
'56 Buick Special ...$1795
HARDTOP — blue & white finish. CUSTOM leather trim. Fully equipped. STOCK NO. 351.
'55 Buick Special ...$1095
2-Dr. turquoise & white finish, radio & heater, standard shift, excellent condition. STOCK NO. 361.
'55 Buick Century ..$1395
HARDTOP — Fully equipped, attractive gray and white finish. STOCK NO. 372.
'55 Buick Special ...$1345
4-Dr. SEDAN — tu-tone green with matching interior, radio & heater, Dynaflow, white tires. One owner. STOCK NO. 386.
'55 Buick Special ...$1395
HARDTOP — white top with blue body, fully equipped. White tires. STOCK NO. 388.
'57 Chevrolet $1795
Radio & heater, Powerglide V-8, low mileage. Priced for the economy-minded person. STOCK NO. 509.
'53 Pontiac Convert. $ 695
Fully equipped, good top, excellent tires. STOCK NO. 404.
'54 Buick Century ..$1095
HARDTOP — turquoise & white paint, radio and heater, Dynaflow, white tires. STOCK NO. 418.
'51 Buick 4-Dr .....$ 195
SEDAN — runs good. STOCK NO 422.
'54 Ford Convert ..$ 995
Fire engine red with black top, white tires, radio & heater, Ford-O-Matic. STOCK NO. 423.
'54 Pontiac Sedan ..$ 995
STARCHIEF — Fully equipped, power steering and brakes. STOCK NO. 431.
'55 Buick Special ..$1495
body with blue top. 20,000 actual miles. Fully equipped. STOCK NO 437.
'55 Buick Super $1445
CONVERTIBLE — Beautiful white 4-DR. SEDAN — fully equipped, power steering & brakes, beautiful blue paint with contrasting interior. STOCK NO. 442.
'55 Pontiac 870 .....$1295
HARDTOP — attractive black & red. White tires, clean inside & out. One owner special. STOCK NO. 444.
OLIVER
BUICK
210 Orchard Lake Ave.
FE 2-9101 Open Eves.

FOR YOUR CONVENIENCE AND BECAUSE OF THE IMPROVED FACILITIES, WE'VE GATHERED ALL OUR
Eggs in One Basket
YES,
WE'VE MOVED!
Our new and Permanent Used Car Headquarters is now at
631 Oakland Ave.
OVER 100 CARS
TO CHOOSE FROM
'57 CHEVROLET HARDTOP $1995
'56 CHEVROLET HARDTOP 4 DOOR $1595
'56 CHEVROLET STATION WAGON $1595
'55 CHEVROLET B AIR STATION WAGON $1495
'55 CHEVROLET 4 DOOR $1095
'56 FORD $1095
'55 PONTIAC $1095
'55 BUICK CENTURY HARDTOP $1395
'55 PONTIAC HARDTOP $1395
'55 CHEVROLET HARDTOP $1395
'56 PONTIAC HARDTOP $1

Fame and Fortune Make Little Change in Van Doren

--Today's Radio Programs--

WJR, (760) CKLW, (800) WWJ, (950) WCAR, (1130) WXYZ, (1270) WPON, (1460) WJBK, (1490)

TONIGHT

6:00—WJR, News
WWJ News
WXYZ, Wattrick, McKenzie
CKLW, News, Chase
WJBK, News Don McLeod
WPON, News, Weather

6:30—WJR, Dinner Date
WWJ, Bob Maxwell
WXYZ, Sports
CKLW, News, Chase
WCAR, Page's Party
WPON, Music with Mason

7:00—WJR, Guest House
WXYZ, E. P. Morgan
CKLW, F Lewis Jr
WJBK, News, Bellboy
WCAR, Patrick

7:30—WWJ, 3-Star Extra
WXYZ, Merv. Griffin
CKLW, Album Time

8:00—WJR, Amos 'n' Andy
WWJ, Bet Your Life
WXYZ, M. Shorr
CKLW, True Detective
WJBK, News, Bellboy

8:30—WWJ, Night Line
CKLW, Harry Lime

9:00—WJR, Weather
WWJ, Telephone Hour
CKLW, Knowles
WJBK, News, Bellboy
WCAR, News

9:03—WJR, Sen. Potter
WWJ, Nightline
WJBK, Sound Off

10:00—WJR, World
WWJ, News Life and World
WXYZ, News, Shorr
WJBK, News, Bellboy
WCAR, News, Shook

10:30—WJR, Symphony
WWJ, Guest Star
WCAR, News Ace

11:00—WJR, News, Reynolds
WWJ, Bandstand
WXYZ, News, Surrell
WWJ, Guest Star
CKLW, News, Sports
WJBK, News, Casey
WCAR, News
WPON, News, Sports

11:30—WJR, Music

TUESDAY MORNING

6:00—WJR, News, Roundup
WWJ, News, H. Roberts
WXYZ, Fred Wolf
CKLW, Rooster Club
WJBK, Clark Reid
WCAR, News, Sheridan
WPON, Country Roundup

6:30—WJR, Voice of Agricit.
CKLW, Guy Nunn
WJBK, News, Reid
WCAR, News
WPON, Spts., Mackinnon

7:00—WJR, Dan Kirby
WWJ, News, H. Roberts
WXYZ, News, Wolf
CKLW, News, Toby David
WJBK, News, Reid
WCAR, News
WPON, Early Bird Club

7:30—WJR, Music
WXYZ, News, Wolf
CKLW, Sports, David
WJBK, News, Reid

8:00—WJR, News, B. Guest
WWJ, News, Roberts
WXYZ, News, Wolf
CKLW, News, David
WJBK, News, Reid
WPON, News, MacKinnon

8:30—WJR, Music Hall
CKLW, News, David
WJBK, News, Reid
WCAR, T. Malone

9:00—WJR, Wm. Sheehan
WWJ, Minute Parade
WXYZ, Breakfast Club
CKLW, News, David
WJBK, News, George
WCAR, News, Martyn
WPON, News C. Lewis

9:30—WJR, Jack Harris
CKLW, News, David

10:00—WJR, Arthur Godfrey
WWJ, News, True Story
WXYZ, Herb Anderson
CKLW, News, Homechats
WJBK, News, George
WCAR, News, M. D. Beall
WPON, America to Knees

10:30—WWJ, NBC Bandstand
CKLW, News, Mary Morgan
WPON, PHS Workshop

11:00—WWJ, News, Wood
WXYZ, Paul Winter
CKLW, News, Davies
WJBK, News, Reid
WCAR, News, B. Martyn
WPON, Don MacKinnon

11:30—WJR, Time for Music
CKLW, News, Davies

TUESDAY AFTERNOON

12:00—WJR, Jim Vinall
WWJ, News, F. Elizabeth
CKLW, Grant, Livestock
WCAR, News, Thomas
WPON, News, MacKinnon
WJBK, News, Tom George

12:30—WJR, Time Out, Music
WXYZ, News, Winter
CKLW, News, Davies

1:00—WJR, Wendy Warren
WWJ, News, Maxwell
WXYZ, Jim Reeves
CKLW, News, Davies
WJBK, News, T. George
WCAR, News, B. Martyn
WPON, C. Lewis

1:30—WJR, Dr. Malone
WWJ, Harris, Maxwell
CKLW, Heatter, Davies

2:00—WJR, Ma Perkins
WXYZ, Jim Bachus
WWJ, News, Maxwell
CKLW, News, Davies
WJBK, News, T. George

2:30—WJR, 2nd Mrs. Burton
CKLW, News, Shiftbreak
WPON, Don Zee Show

3:00—WJR, Pat Buttram
WWJ, News, Matinee
WXYZ, Ed McKenzie
WJBK, News, McLeod
WCAR, News, Page

3:30—WJR, House Party
WWJ, Woman in House
WXYZ, News, McKenzie
CKLW, News, Chase
WCAR, Martyn, Spts.

4:00—WJR, Parade of Bands
WWJ, News, Confessions
WXYZ, Wattrick, McKenzie
CKLW, News, Godfrey
WJBK, News, McLeod
WCAR, News, Page

4:30—WJR, Music Hall
WWJ, Jim Deland
CKLW, News, Chase
WXYZ, News, McKenzie

5:00—WJR, Philip Lenhart
WWJ, News, Deland
WXYZ, Wattrick, McKenzie
CKLW, Spts., Chase
WJBK, News, McLeod
WCAR, Arthur Godfrey
WPON, Music With Mason

5:30—WJR, Music Hall
WXYZ, News, McKenzie
CKLW, News, Chase
WCAR, Sports

--Today's Television Programs--

TONIGHT'S TV HIGHLIGHTS

6:00—(7) Mr. Danger. (9) Popeye. (4) News; Sports. (2) Racket Squad.

6:15—(4) Weather: Eliot.

6:20—(4) Box Four.

6:30—(7) 3 Musketeers. (9) Foreign Legion. (4) Big 10 Highlights. (2) News: LeGoff.

6:40—(2) Weather: Phelps.

6:45—(2) News: Edwards.

7:00—(7) Sports Focus. (9) I Led 3 Lives. (4) Death Valley. (2) Playhouse. "Empty Arms." Angela Lansbury.

7:10—(7) Sports: Wattrick.

7:15—(7) News: Daly.

7:30—(7) Public Defender. (9) Million Dollar Movie. "Three Comrades" — Robert Taylor, Franchot Tone, Robert Young. (4) Price Is Right (color). (2) Robin Hood.

8:00 — (7) Guy Mitchell. Dolores Hawkins. (4) Restless Gun. (2) Burns and Allen.

8:30—(7) Bold Journey. Jivaro headhunters. (4) Wells Fargo. (2) Talent Scouts.

9:00 — (7) Voice. Coloatura soprano Roberta Peters. Paris Opera Ballerina Micheline Bardin. (9) Town Mayor. (4) Twenty One. (2) Danny Thomas.

9:30—(7) Lawrence Welk. (9) Front Page Challenge. (4) Turn of Fate. (2) Show of Month. Farley Granger, Shelley Winters in A. J. Cronin drama. Granger fights to free father from prison in "Beyond This Place." Miss Winters reveals key to real murder. Arthur O'Connor, Peggy Ann Garner, Hurd Hatfield also star.

10:00—(9) Lone Wolf. (4) Suspicion.

10:30—(7) Captain David Grief. (9) City Detective.

11:00—(7) Soupy's On. (9) National News. (4) News: W'Kamp. (2) News.

11:15—(9) Weather. (4) Weather: Eliot. (2) Miss Weather.

11:20 — (9) Theater. Paul Kelly, Louis Hayward, "Duffy of San Quentin." (4) Sports: Parker. (2) Sports Final.

11:25 — (2) Nightwatch Theater. Tom Conway, "Falcon in Danger."

11:30—(7) Night Court. (4) Tonight.

TUESDAY MORNING

6:50—(2) Meditations.

6:55—(2) On The Farm Front.

7:00—(2) Jimmy Dean. (4) Today.

7:45—(2) News.

8:00—(2) Captain Kangaroo. (7) Cartoon Carnival.

8:30—(7) Big Show.

8:45—(2) Cartoon Classroom.

9:00—(4) Romper Room.

9:25—(2) News.

9:30—(2) Ladies Day. (4) Amos 'n' Andy. (7) Our Friend Harry.

9:55—(9) Billboard.

10:00—(2) Garry Moore. (4) Arlene Francis. (9) Movie.

10:30—(2) Arthur Godfrey. (4) Treasure Hunt.

11:00—(4) Price Is Right.

11:25—(7) News.

11:30—(2) Strike It Rich. (4) Truth or Consequences. (7) Robin and Ricky. (9) Howdy Doody.

11:45—(7) Noontime Comics.

TUESDAY AFTERNOON

12:00—(2) Hotel Cosmopolitan. (4) Tic Tac Dough. (9) Earth and It's People.

12:15—(2) Love of Life.

12:30—(2) Search for Tomorrow. (4) It Could Be You. (7) The Erwins. (9) Mary Morgan.

12:45—(2) Guiding Light.

1:00—(2) Douglas Fairbanks. (4) Tex and Jinx. (7) Charm Theater. (9) Movie.

1:30—(2) As The World Turns. (4) (Color). Howard Miller Show.

2:00—(2) Our Miss Brooks. (7) My Little Margie.

2:30—(2) House Party. (4) Bride and Groom. (7) Topper.

2:50—(9) News.

3:00—(2) My Hero. (4) (Color) Matinee Theater. (7) American Bandstand. (9) Corliss Archer.

3:30—(2) Verdict Is Yours. (7) Do You Trust Your Wife? (9) Movie.

4:00—(2) Brighter Day. (4) Queen for a Day. (7) Bandstand.

4:15—(2) Secret Storm.

4:30—(2) Edge of Night.

4:45—(4) Modern Romances.

5:00—(2) Susie. (4) Blondie. (7) Sir Lancelot. (9) Dance Party.

5:30—(2) Beat the Clock. (4) Ray Milland. (7) Mickey Mouse Club.

Twining Talks on World Safety

Tells NATO Scientists Bombers Necessary Until Missiles Ready

WASHINGTON (AP) — Gen. Nathan F. Twining told NATO scientists today that the safety of the free world depends on the maintenance of manned bomber forces until ballistic missile weapons can be perfected.

★ ★ ★

"The problem of maintaining technological superiority" in the face of recent Russian technical advances, the chairman of the Joint Chiefs of Staff said, is one "for the entire community of free nations."

Twining said development of intermediate and intercontinental missiles is proceeding under "the highest national priority," but he added: "Meanwhile . . . we cannot discard systems of known capability for those not yet in operational readiness. In effect we must travel two roads simultaneously."

★ ★ ★

Twining made the remarks in an address prepared for the North Atlantic Treaty Organization Advisory Group for Aeronautical Research and Development.

Perfection of 1,500-mile range IRBMs and 5,000-mile ICBMs, he continued, "will provide a tremendously improved deterrent instrument for achieving the objective of the free world—a true and lasting peace."

Thinks Reuther Might Make Good President

NEW YORK (AP) — Mrs. Eleanor Roosevelt says she thinks Walter Reuther might make a good president.

"I have a high regard for Walter Reuther's intelligence," she said, adding that she believes the president of the United Auto Workers Union has a wide knowledge of the needs of people throughout the world.

Mrs. Roosevelt appeared Saturday night on ABC television interviewer Mike Wallace's program.

Cairo Warns Airlines

CAIRO (AP)—A spokesman for the Civil Aviation Administration said today airlines serving Cairo have been instructed to keep away for two hours Thursday morning from all northern Egypt. The spokesman said the reason for the ban is "maneuvers" but declined to elaborate.

Hits Wrong Bullseye

MEMPHIS, Tenn. (AP) — Fifteen-year-old Richard Patterson, a sharpshooter with his B.B. gun, hit the wrong bullseye when he put a shotgun shell on the ground, aimed, fired, and exploded it. A bit of the brass rim caromed off Richard's forehead. He was treated at a hospital for lacerations.

'Dream House' Being Built for Blind Triplets

NEW YORK (AP) — A "Dream House" is being built for the 4-year-old triplet children of Mr. and Mrs. Frank Petraglia of the Bronx.

Clutching bright red toy shovels, the children, Gail, Donna and Stephen, dug the first spadefuls of earth yesterday for their new home.

★ ★ ★

A priest, the chairman of the Bronx Junior Chamber of Commerce and about 200 persons were on hand but the Petraglia children could not see them. They have been blind since birth.

★ ★ ★

The one-story brick ranch house is being paid for by the "Dream House" Committee of the Bronx Junior Chamber of Commerce. The Bronx ESCA Club donated the land.

★ ★ ★

The House, designed without stairways by architect Paul Trapani, is scheduled for completion by Easter. The triplets attend nursery classes at the New York Institute for the Education of the Blind. They are suffering from retrolental fibro plasia, an incurable eye disease.

WHAT'S MY LINE?

INSTRUCTIONS: Each word is related to my work. Unscramble as few as possible to guess my line. Answer appears under arrow, reading downward.



1 SEERAR	7 BRONAÇ
2 LRETTE	8 BRAKE
3 LIFE	9 PYTE
4 NITRP	10 CRAJH
5 BORNIB	11 KEDS
6 MUG	12 RAPPE

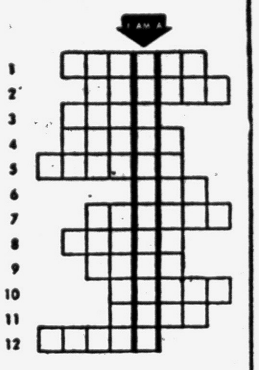

Saturday's Answer: Dog Houses

U-25

Her Once-Good English Is Ruined by Movies

By EARL WILSON

NEW YORK — Our old friend, Eva Gabor, used to speak good English — it was Zsa Zsa who slaughtered it — but she's back to a heavy Hungarian accent since making four movies . . . probably due to mingling with puristic producers like Joe Pasternak.

★ ★ ★

"I'm vurking so MOTCH! squealed Eva when we talked of her movie which she calls "Don't Go Near the Vater."

Eva forgot her Hungarian accent the first part of our talk. But she was soon going real juicy and told us of another picture, "The Truce About Vimmen."

"I vouldn't SINK of it!" proclaimed Eva. "Vy cover my curves? Remember ven poor Mr. Dior came out with flat bosoms and nobody vore it? Vy should dey? I vear vot's becoming and to HAL with fashion!"



WILSON

★ ★ ★

Louis Nye of Steve Allen's show was greeted by his son, Peter, 3, with "Hi Ho, Daddorino!" . . . Spendthrifts **Jack Benny** and **George Burns** lost the $50,000 they put in **June Havoc's** play, "One Foot in the Door," which is closing in Boston. June, who got great notices, was almost in tears. She was about to do a TV series for Burns when she got the show offer. She showed him the script, he put in 25Gs and got Jack excited another $25,000 worth. Now—back to TV for June after "June's Havoc."



EVA

THE MIDNIGHT EARL . . .

Ernest Hemingway rejected the "Farewell to Arms" premiere invitation . . . **Marie McDonald** was out of her show with a kidney ailment.

Marion Marlowe refused a seven-year film contract; won't get tied up that long"

Nat Cole's birthday gift to W. C. Handy, 84 — a 10-year diary with the note, "Hope you need refills" . . . **Jack Benny** saw some Broadway shows on his last visit here and grumbled, "If these are hits, so is every show on TV."

WISH I'D SAID THAT: Medical science claims whiskey can't cure the common cold. Well, neither can medical science. **That's earl, brother.**

(Copyright 1957)

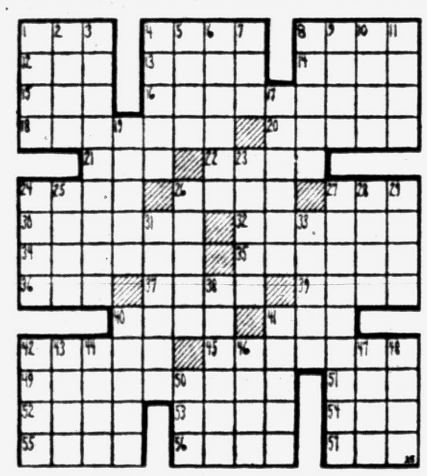

ACROSS

1 Whitish metal
4 Place deceptive minerals in a mine
8 Sad cry
12 Mineral rock
13 Toward the sheltered side
14 Insects
15 At this time
16 Neck ornament
18 Entrap
20 South American mountains
21 Pea container
22 Grade
24 Musical symbol
26 Hireling
27 Pie —— mode
30 Cancel
32 Foot part
34 Ancient Urfa
35 Indolent
36 Sticky black liquid
37 Baseball's Musial
39 Noun suffixes
40 Union payments
41 Individual
42 Lance
45 Ship
49 Dish producers
51 Girl's name
52 Century plant
53 Small island
54 Correlative of neither
55 Mind
56 Medication
57 Golf mound

DOWN

1 Musical quality
2 Heavy metal
3 Periodical
4 Dinner course
5 Wing-shaped
6 Pries
7 Beverage
8 Straighten
9 Falsified
10 Measure of land
11 Observes
17 Hidden
19 Memoranda
23 Negative ion
24 Worry
25 Mother of Helen of Troy
26 Gladden
27 Amends
28 For fear that
29 Mimics
31 Guarantee
33 Former Italian republic
38 Italian community
40 Timed
41 Estonian island
42 Gaiter
43 Rod
44 Famous English school
46 Narrate
47 Cry of bacchanals
48 Unusual
50 Tear

Now Quiz Whiz Values Privacy

But He's Accustomed to Public Attention and No Longer Minds It

By DICK KLEINER

NEW YORK (NEA)—Fame and fortune (before taxes) have left Charles Van Doren virtually untouched.

★ ★ ★

Except for a gift car, the purchase of some clothes and a new esteem in which he holds privacy, this is the same man who went on "Twenty-One" a complete unknown to the public.

"Privacy," he says. "I value it highly these days. There is nothing as wonderful as a half-hour alone. This past weekend my wife and I went up to my folks' place in Connecticut and we were alone.

"It was wonderful. There are two couches flanking the fireplace and we each stretched out on one and read."

★ ★ ★

Then he drove back to New York and parked his distinctive car outside his in-laws' apartment and the kids in the neighborhood recognized it. And dinner was interrupted a few dozen times while autographs were requested and granted.

"And I didn't mind it at all," he says, with his now-famous grin.

USED TO LIMELIGHT

He has, in fact, gotten quite used to the limelight. It took some doing, since he is basically on the shy side, but he's managed. He still says he doesn't actively enjoy all the public attention he gets, but he doesn't mind it.

★ ★ ★

"At first I was frightened and a little disturbed by the autograph people. But I discovered that they meant me no harm.

"I imagine I'd been influenced by all those stories of people being mauled and their clothes ripped. I have yet to be mauled. As a matter of fact, I found it was interesting to meet people—and most people are very nice."

This problem having been resolved, the next was the question of his career.

He had no intention of giving up his teaching at Columbia. But he did have his new job with NBC-TV—he appears almost every week on "Wide, Wide World"—which entails rehearsals and time at the studio and conferences and other inconveniences. This, of course, could conflict badly with his classes.

★ ★ ★

So he arranged with Columbia that he teach only in the mornings.

HOPES FOR MORE

With his afternoons free, he can do the TV that the network has assigned him. And he hopes to do more, althought there is nothing definite here.

★ ★ ★

There has been some talk that he do a radio commentary program, which intrigues him, but this, too, is still in the talking stage.

He remains at the same academic level—instructor—that he was. He still rides the subway ("I find I can read in the subway and I can't in a taxi").

He still isn't sure of his future—he may teach, he may give it up some day, he'd like to do more writing, he enjoys TV work and might do more in that field, he vaccilates as many men of wide talent do.

There is one whim which he feels he can now satisfy.

★ ★ ★

"I like the idea of living high up in an apartment," he says. "I guess it's an eagle instinct. It probably comes from visiting my Uncle Carl when I was a boy. I admired him greatly. And he lived in a penthouse for a while.

STILL LOOKING UP

"As a matter of fact, I found out that that particular penthouse was vacant and I went down to see it. I would have liked to rent it, but the building was rundown and the place badly in need of repair. But I have a feeling I will rent something high up soon.

★ ★ ★

"It will just be for a while. If we have children, we'll either move to a ground floor or else to the country. But I must satisfy that eagle instinct first."

Hearings Start Today

Senate Group Will Ask Why We Lag in Missiles

By JAMES MARLOW
Associated Press News Analyst

WASHINGTON (AP) — What happened? Now what? And who's in charge

Those are things a Senate subcommittee wants to know as it begins hearings today on why this country fell behind Russia on missiles and satellites.

Here is background—on names, terms and problems—as the hearings unfold. Missiles fall into two main classes: long-range and short-range.

There are two kinds of long-range missiles:

1. The IRBM — intermediate range ballistic missile—which can travel about 1,500 miles. This country has been pushing three: the Air Force Thor, the Army's Jupiter and the Navy's Polaris. None are in production and probably won't be before late next year or early 1959.

2. The ICBM—interconeinental ballistic missile—which can travel 5,000 to 5,500 miles. This country is developing two: the Titan and the Atlas—both Air Force projects. Four years may be needed to get them in production.

★ ★ ★

There are various short-range missiles for use by Army, Navy and Air Force. For example the Nike, shot from the ground, is part of this country's defense against invading planes.

These shorter range missiles will probably play a small part in the hearings.

IRBMs, with hydrogen warheads and fired from Russia, could flatten Western Europe. This country could do the same to European Russia if its bases around the Iron Curtain countries had IRBMs.

The thought that the Russians have them now is enough to jitter American allies in Western Europe.

The much further ranging ICBM could be fired across a continent and an ocean: from Russia to the United States or from here to there. The Russians claim they have the ICBM. But it's questionable they have them in quantity production.

The Russians are ahead in Satellites, as their launching of the two Sputniks showed, particularly in the size of them.

★ ★ ★

Of equal importance to the committee—besides finding out what caused the American lag—is what is being done to speed missile development now and what is needed.

For instance, Army-Navy-Air Force rivalry over missile development is widely blamed. Some senators on the investigating committee think one man should be made czar of the whole missile-satellite program.

They are not satisfied President Eisenhower has come close to such an arrangement with anything he has done so far.

Children Find Mother Dying, Father Dead

LANSING (AP) — A 35-year-old mother of four was beaten to death and her husband was killed by a gunshot following an argument in the couple's home on Lansing's southern outskirst yesterday.

Mrs. Dorothy Barr died two hours after she and the body of her husband Robert, 38, were found in a bedroom. Mrs. Barr had been beaten on the head by a length of metal pipe.

Ingham County Deputy Sheriff Harry Tift said Barr, a well-to-do plumbing contractor, apparently bludgeoned his wife before shooting himself in the head with a .25 caliber pistol. Tift said the couple had been quarreling for several hours.

The bodies were found by their children: Edward, 17; Gail, 15; Donna, 12; and Linda, 9. Edward said the four were out of the house when the tragedy occurred.

Body Found in Inkster Tentatively Identified

DETROIT (AP)—A body, believed to be that of a factory worker missing since Friday, was found in a wooded area at suburban Inkster yesterday.

Police tentatively identified the body as that of George Frazier, 24, of nearby River Rouge. Police said he had been beaten to death, and was clad only in trousers and socks.

His wife Anna, 23, reported Frazier missing early Saturday. She said he failed to return home from the factory where he was employed.

Beat Winter—Order Now
ALUMINUM SIDING
With Celotex Insulation
$495 and up, complete house, installed
NO MONEY DOWN—PAY IN '58
VALLEY'S OL 1-9511 Eve. OL 1-6623

T-V You Can Charge It!
SERVICE
Member of Electronics Assn.
FE 4-1515
C & V ELECTRO MART
158 Oakland
Open Mon., Thurs., Fri. & Sat. 'til 9:00

IS YOUR LIFE WORTH A FAULTY EXHAUST SYSTEM . .
Save Money—Save Time at Your Exclusive Auto Exhaust System Center

MIDAS MUFFLER SHOPS
MUFFLERS INSTALLED FREE!
15 Minute Service While You Wait
Your Life Can Depend On The Muffler In Your Car! Protect It With A Safe, SILENT MIDAS MUFFLER

FACTORY WRITTEN GUARANTEE FOR THE LIFE OF YOUR CAR GOOD AT MIDAS MUFFLER SHOPS FROM COAST-TO-COAST
• The Safe, Silent Golden Colored Midas Muffler has All Welded Construction for Longer Life
Drive In Today No Appointment Necessary
MIDAS MUFFLER SHOP POST LIFE
GUARANTEED AGAINST RUST-OUT, BURN-OUT, AND BLOW-OUT
NO CHARGE FOR LABOR on Front or Rear Pipe when purchased with muffler.
KING'S
Midas Muffler Service
256 South Saginaw
(Next to Jerome Olds)
FE 2-1010
Open Monday thru Thursday 'til 5:30; Fri. 'til 8; Saturday 'til 5

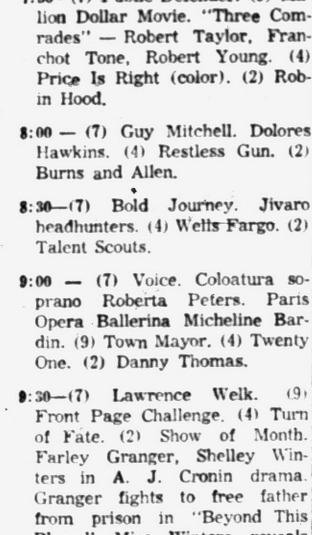

MOTOR MART
AUTO PARTS
121-123 E. Montcalm
FE 4-8230
12 Years of Dependable Service at the Same Location.
15 MINUTE SERVICE
while you relax in our comfortable waiting room to your favorite Hi-Fi Music.

RCA COLOR TV
Sales and Service
SWEET'S RADIO-TV
Open Mon. & Fri. Night
422 W. Huron FE 4 1133

YOU CAN FINISH
HIGH SCHOOL
AT HOME
in your spare time. If you left school, write for FREE BOOKLET—tells you how. P.D.P. 11-25
American School—P. O. Box 24
Kensington Br., Detroit 24, Mich.
Please send me your free 57 page High School Booklet
Name .....Age.....
Address .....
City .....State.....

HIGH FIDELITY HEADQUARTERS
Wide Selection of Components
Catalogue "Net" Prices
Attractive Demonstration Room
Expert Guidance — Complete Installation
McCALLUM & DEAN
409 E. Maple, Birmingham MI 4-5230

In 1832
61 years before Motion Pictures G&W began distilling fine whiskey
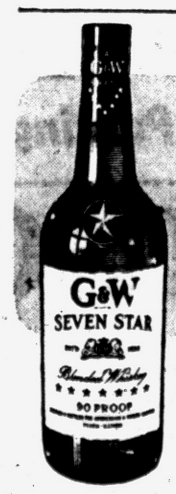

SEVEN STAR
$4.20 FIFTH Code No. 314
$2.65 PINT Code No. 315
BLENDED WHISKEY, 90 PROOF, 37½% STRAIGHT WHISKEY, 6 YEARS OR MORE OLD, 62½ GRAIN NEUTRAL SPIRITS. GOODERHAM & WORTS, LTD., PEORIA, ILLINOIS.

Virginia is said to have enough coal reserves for at least 500 years.

(Advertisement)

When BLADDER IRRITATION MAKES YOU NERVOUS

NEW YORK—Special: Thanks to new, scientific laboratory formulation, thousands of men and women now escape feeling old, tired, irritable and depressed from losing sleep and worrying about "Bladder Weakness"—too frequent, burning and itching urination, Bed Wetting, Getting Up Nights—or Strong Cloudy Urine, due to common Kidney or Bladder Irritations, which often result in secondary Backache, Headache and Nervousness. In such cases *New Improved* CYSTEX usually gives quick, calming relief by combating irritating germs in acid urine; and by relaxing analgesic pain relief. Over a billion CYSTEX tablets used—proves safety and success. Get Laboratory Tested and Certified CYSTEX at druggist today. See how much better you feel tomorrow. Money back guarantee.

3-Fold Attack on America's Greatest Health Danger

Prevention, Medical Control by Drugs, Surgery Bring Hope in Heart Disease

(This is the second of five articles in which five top experts in health, medicine and old age report on what has been achieved and what to look for in the battle against disease and in overcoming problems of our senior citizens.)

By ROBERT W. WILKINS, M. D.
President, American Heart Assn.
(Written for International News).

Every year a somber report is presented to the American people by the national Office of Vital Statistics in Washington.

It is an accounting of the deaths that occurred in the preceding year, together with an analysis of these deaths by cause. In this grim breakdown, diseases of the heart and blood vessels have for many years led all the rest.

In 1956 the cardiovascular toll was 843,000—over half the total, more than all the deaths from the next five leading causes combined. About 240,000 of these deaths were of persons under 65, including children.

It is the ambition of those of us who are active in the American Heart Association to change this picture—at the very least, to revise sharply downward the category of premature deaths. This was the task we assumed just about ten years ago when the American Heart Association was formed. Then, as now, its purpose was to coordinate the best efforts of both laymen and physicians in an aggressive attack on America's greatest health danger.

LONG TERM PROJECT

Although the conquest of the heart diseases is necessarily a long-term undertaking, the accomplishments of thep ast decade justify a hopeful outlook.

In the checklist of the past ten years, first place belongs to the magnificent achievements of heart surgery. The earliest operations—to relieve circulatory distress caused by certain inborn defects and to correct valve damage resulting from rheumatic fever—had just begun ten years ago.

Within the past two years, artificial heart-lungs have become a standby of the heart operating room. With their use the heart can be opened widely—it can even be stopped—and defects deep inside its chambers can be repaired under direct vision.

★ ★ ★

Many conditnons formerly held incurable can now be corrected in whole or in part.

Other types of heart and blood vessel surgery also belong on our checklist. Grafting of blood vessel segments — either natural grafts stored in a blood vessel bank (another innovation of the past ten years) or artificial substitutes made of nylon, orlon and other synthetics—has become a safe procedure.

GRAFTS SAVE LIVES

Surgeons can not cut out sections of damaged or clot-closed arteries in the legs, trunk and elsewhere, and replace them with a graft, restoring circulation to the affected part. Many amputations have been prevented; many lives saved.

★ ★ ★

Advances in medical treatment during the past ten years, while perhaps less dramatic, are equally important.

We can now prevent most recurrences of rheumatic fever, that heart-scarring scourge so greatly feared by parents because it strikes primarily at the young. Having learned that rheumatic fever is almost always "triggered" by a preceding streptococcal infection such as a "strep sore throat," we now give penicillin or sulfa drugs continuously to those who have had a previous attack of the disease. The recurrence rate, once as high as 50 per cent, has taken a sharp drop.

Antibiotics have made it possible to prevent many cases of the dreaded infection of the heart's lining called subacute bacterial endocarditis. Formerly this disease was almost always fatal. Today, in addition to preventing the disease, we can even cure it with penicillin in seven cases out of ten.

★ ★ ★

We have seen the development, in the past ten years, of a veritable galaxy of new medicines for controlling high blood pressure, a condition affecting millions of Americans.

NEW DRUGS AVAILABLE

On the other hand, other new drugs are now available to overcome the drastic drops in blood pressure known as "shock" or "collapse" which accompany some heart attacks. There are also new drugs that relieve waterlogging or dropsy often seen in heart failure, and still others that abolish irregular heart rhythms that are often very disturbing to patients with impaired hearts.

Anti-clotting drugs have been shown during the past decade to reduce the death rate after a first heart attack by about one-third. Long-term anticoagulant therapy has been reported promising as a preventive of repeat heart attacks and strokes. Finally, there are new chemical agents that may make it possible to dissolve existing clots.

But what about the most important problem of all—the prevention of coronary heart attacks, certainly the most devastating of all heart diseases?

★ ★ ★

This, unhappily, is not yet feasible until we know more about how and why the coronary arteries which nourish the heart muscle become narrowed and roughened, lending themselves to closure by a blood clot. We suspect that this narrowing of the coronary arteries results from some defect in the way the body handles fatty substances, but we are still a long way from certainty about this.

OVERWEIGHT IMPORTANT

At the same time, these authorities counseled that if Americans paid more attention to avoiding overweight, their hearts would probably benefit.

This year the heart association and its affiliates are spending approximately $7,000,000 in support of research. We call this "investing" the funds provided by the public through the annual heart fund campaign, because it is putting the money where it will bring the biggest dividends.

★ ★ ★

As I look back on the past ten years, I find another great advance without mention of which this report will be incomplete. It is intangible, to be sure, but it is of great fundamental importance. I refer to the climate of hope that surrounds our determination that an ultimate solution of all heart disease will be found.

This new hopefulness has been created largely, in my opinion, through the ceaseless efforts of the American Heart Association. It has led the public to understand that a diagnosis of heart disease is no longer a death sentence but rather a challenge to be met and overcome.

Finally, if we remember that research is the key, that research in time will surely reveal what today is unknown about causes, treatment and prevention, and if the American people will support the heart association in its research, we will surely gain the victory over the greatest scourge of mankind—heart disease.

Next: The President of the American Cancer Society tells how science is working to conquer cancer.

Engineer Toots Horn to Put Out Lights

HOPKINSVILLE, Ky. (AP) — Every time the engineer on a passenger train toots his horn at a nearby crossing, the lights go out at the Sports Center.

The reason: in times past, the lights blinded the engineer.

By prearrangement, the horn is a signal for the lights to be switched off until the train passes the crossing.

When it comes out of the tree, rubber sap looks like rich milk. It gets its name "latex" from the Latin word meaning "milk."

14 KARAT GOLD Matched WEDDING RINGS

Our Reg. $17.95



BOTH FOR **$12.95**

Easy Terms

Georges-Newports
Jewelry Dept.
74 N. Saginaw St.

SEARS ROEBUCK AND CO

For a Lasting Christmas Gift



COMPLETE WATCH RESTYLING

here's what we'll do for only **14.88**

- New Modern Case
- New Dial and Hands
- Movement Overhauled
- One Year Guarantee

Watch Repair Dept., Main Floor

Simplify your life at SEARS

154 North Saginaw St.
Phone FE 5-3171

SEARS ROEBUCK AND CO.

all your Home Improvement Needs under one roof at Sears

All the materials for modernization from roof to basement, front to rear, inside or out.

MCP

All the financing for major improvements on Sears own Modernizing Credit Plan.



3-pc. Colored Steel Bath Ensemble

Pink, Gray Blue, Yellow & Green **145.50** No Money Down

✓ Up to 36 Months to Pay on Sears Credit Plan

Five Harmony House colors to choose! Modern beauty as easy to clean as it is to look at. Includes 5-ft. steel tub, lavatory and toilet of acidproof vitreous china and chrome plated faucets and drains.

CLEARANCE

Furnace Coil
Reg. 2.98 . . . 25c

Range Boiler Jackets
Reg. 4.95 . . . 79c

Sump Pump
Reg. 49.95 44.95

Sump Pump
Reg. 44.95 39.95

BUY NOW . . . SAVE!

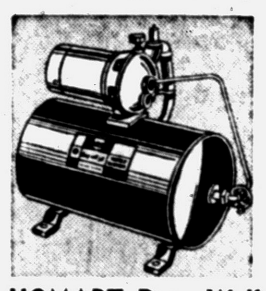

HOMART Deep Well Jet Pump with Tank
Reg. 99.95 **79.95**

½ H. P. pump comes mounted on 17-gal. galvanized tank. With pressure gauge, foot valve and air volume control.

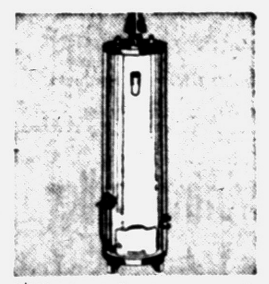

HOMART Automatic Gas Water Heater
Homart **69.95**

Guaranteed 1 year against defects. Heavily galvanized tank glass wool insulated. White baked enamel jacket.

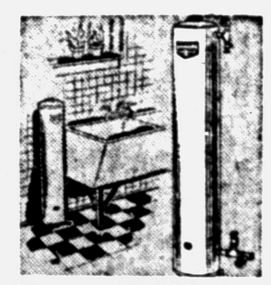

Homart 50,000 Grain Water Softeners
Homart **129.95**

Tank guaranteed 10 years! Dowex® resin removes iron and softens water in one operation. Brass strainers.

Plumbing and Heating, Perry St. Basement

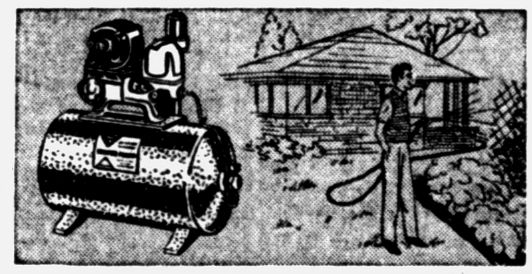

Homart Piston Type Pump Moves 275 GPH! Regular 104.95 **89.95**

¼-HP. motor! Crankshaft and connecting rod run in constant oil bath for longer life. Stainless steel piston rod for longer service. Equipped with 17-gal. rust resistant tank.

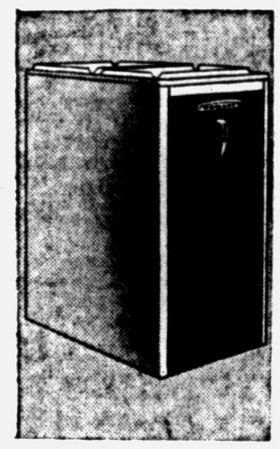

Install a HOMART 90,000 BTU Input Basement Furnace

$254

14 gauge steel heat exchanger guaranteed 10 years. Fiberglas and aluminum foil insulated to save fuel and reduce casing temperature. Complete, with plenum chambers. Listed by AGA.



Portable Mixer with Table Stand
Kenmore **17.88**

The utility of a standard mixer plus the convenience of a featherlight lift-off portable 3-speeds, colors.



Kenmore 2-Speed Food-Drink Blender
Was 32.95 **24.88**

Blends sauces, beats batters, makes sandwich spreads . . . many kitchen uses. One-year guarantee.

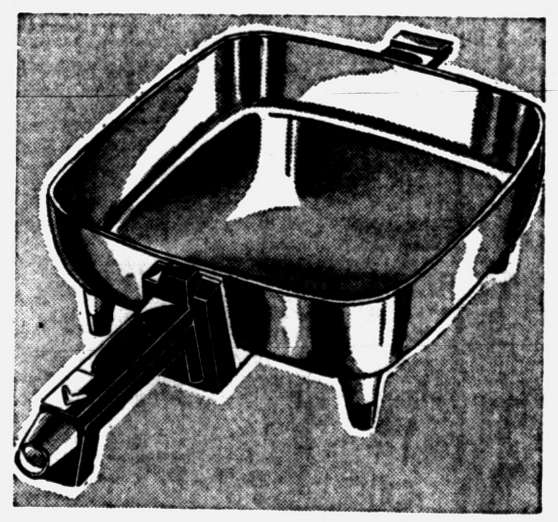

Big 11½-inch Kenmore Skillet in Easy-to-Clean Aluminum

- Big Cooking Capacity
- Heat Guide on Handle

11.88

Bigger-than-ever square shaped skillet can be washed in suds to the end of handle! Automatically holds heat dialed from "simmer" to 420°. Signal light to show when heat is just right.

Complete with Cover 14.83



Corn Popper Has 2½ Quart Capacity
Reg. 3.98 **2.99**

Quick and economical way to serve your guests on short notice. Corn tastes better popped the electric way. Save!



Kenmore Automatic Hi Pop-Up Toaster
Chrome-plated **12.88**

No need to adjust for different type of breads. Every slice is just right. Toasts light, dark or shades in between.

Electrical Dept., Basement

"Satisfaction guaranteed or your money back" SEARS

154 North Saginaw St.
Phone FE 5-4171



SAVE NOW!

Clip this coupon . . .

it's worth $20

toward the purchase of any LANE cedar chest in our entire stock! Take advantage of this wonderful offer now . . . buy a LANE chest for birthdays, weddings or for your very own!

Christiana-Danish modern with drawer in base. $79.95 with coupon



Hideaway with secret drawer. Choice of finishes. $59.95 with coupon

buy your LANE cedar chest during this special sale!

During this sale we are staging the greatest savings-event ever on Lane Hope Chests! Put the coupon to work for you—keep your precious possessions fresh, fragrant, free from moths and save $20!

LIVING ROOM FURNITURE



Processor. Modern lowboy in choice of finishes. $89.95 with coupon

ADVERTISED IN LIFE

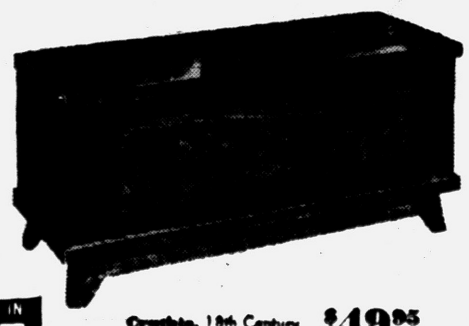

Cynthia. 18th Century design. Self-rising tray. $49.95 with coupon

Ample Free Parking - - Easy Credit Terms

OVER 40 YEARS OF SERVICE

THOMAS Economy FURNITURE CO.
361 South Saginaw Street