The Weather
U.S. Weather Bureau Forecast
Fair and Pleasant
(Details Page 2)

THE PONTIAC PRESS

Home Edition

115th YEAR ★ ★ ★ PONTIAC, MICHIGAN TUESDAY, JULY 16, 1957—24 PAGES ASSOCIATED PRESS UNITED PRESS PHOTOS INTERNATIONAL NEWS SERVICE 7c

One 'Cuke' Makes an Armful



United Press Photo

HARVEST BONANZA—Sharon Sue Wilson, of Independence, Mo., needed both arms to tote this king-size cucumber. Typical of the big things coming out of gardens at this time of the year, the cucumber weighs a whopping two and a half pounds.

Jet Flashes Across Continent in Fastest Time Ever Recorded

Noted Publisher James M. Cox Dies in Ohio

Led Democratic Ticket in '20 National Election; Lost to Harding

DAYTON, Ohio (INS)—Funeral arrangements were completed today for publisher James M. Cox, 87, who was the first person to serve as Ohio's governor three terms.

Cox, also the Democratic nominee for president in 1920, died last night at his home in Dayton. He had been in failing health for some time but remained active in his publications until two weeks ago.

The Cox newspaper chain included The Dayton Daily News and the Dayton Journal-Herald. Only a month ago Cox spoke at the opening of a new plant housing the two Dayton papers.

Cox went into a coma after suffering a stroke Friday and never regained consciousness.

Cox, whose career was in the best American tradition, was



JAMES M. COX

born on a farm near Jacksonburg in the southwestern corner of Ohio, on March 30, 1870. He was the descendant of an early American family.

In almost legendary fashion, Cox started as a printers devil to

(Continued on Page 2, Col. 2)

Ready for Cross-Country Dash



AP Wirephoto

BEFORE START—Maj. John Glenn Jr., left, of the Marines, and Lt. Cmdr. Charles Demmler of the Navy are shown above at Long Beach, Calif., before the start of a dash to New York in F8FU Crusader jet airplanes in a supersonic coast-to-coast flight. Demmler's plane was forced out of the test at Albuquerque, N. M., after being damaged in refueling.

But Plane Fails to Travel Faster Than Sound

Marine Pilot's Attempt Only 9 Minutes Short of Beating Sonic Waves

FLOYD BENNETT FIELD, N. Y. (INS) — A Navy jet plane crossed the nation in the fastest time in history today but missed by nine minutes an attempt to go from California to New York faster than sound.

Marine Corps Major John Glenn Jr., 36, reached Floyd Bennett Field outside New York City at 12:27.2 P. M. EDT.

This gave him an elapsed time of three hours, 23 minutes.

To match the speed of sound, Glenn would have had to complete the 2,460-mile flight in three hours, 14 minutes.

The old transcontinental speed record was three hours, 44 minutes, set in 1955 by Lt. Col. Robert D. Scott in a Republic F84F.

SET RECORD

Glenn set his record in a Crusader F8U-1.

A second plane in the Navy's dramatic "Operation Bullet" came to grief at its first air refueling attempt over New Mexico, and was forced to come down, landing safely at Albuquerque. This plane was piloted by Naval Lt. Cmdr. Charles Demmler, 33.

Glenn, from New Concord, Ohio, and Demmler, of Hastings-on-Hudson, N.Y., took off in quick

(Continued on Page 2, Col. 4)

Toll Road Meeting Sought by Higgins

Michigan Turnpike Authority Chairman George N. Higgins, of Ferndale was in Lansing today in a bid to include a toll road in Michigan's highway plans.

Higgins hoped to arrange a meeting of the authority and its financial backers with new State Highway Commissioner John C. Mackie and his staff.

Higgins and Mackie were expected to huddle today in a preliminary conference.

ROAD IS FEASIBLE

Wall Street bankers have told Higgins that a toll road is financially feasible only if its anticipated traffic is not drawn off by competing free highways in the turnpike corridor.

The authority's present proposal is a 76-mile road from the Detroit Industrial Expressway through the northeast corner of Pontiac to the southeast edge of Flint.

Higgins believes that a toll road is the least expensive method of putting a new, north-south traffic artery through Oakland County. He hopes that Mackie will designate the road as part of the interstate highway system from Toledo to the Straits of Mackinac.

ZIEGLER IN WAY

Up until this spring the authority was stymied by former highway commissioner Charles M. Ziegler's plans to build a free expressway roughly paralleling the turnpike route. Ziegler's road was planned as part of the interstate system.

However, Higgins hopes that Mackie, who took office July 1, will reverse this stand.

★ ★ ★

Mackie, who has said he is approaching the controversy with "an open mind," has given no indication yet what his answer will be.

Cheasty Sought Job With Hoffa

So Says Witness for Defense in Teamsters Conspiracy Trial

WASHINGTON (AP) — A defense witness in the bribery-conspiracy trial of James R. Hoffa testified today that John Cye Cheasty sought out a job as a lawyer for Hoffa.

The witness, Max Lurie, a Miami attorney, said Cheasty told him by telephone on Feb. 7 that he needed a job "very badly."

Lurie is a law associate of Hyman I. Fischbach.

Fischbach and Hoffa, Midwest boss of the Teamsters Union, are accused of conspiring to bribe Cheasty to get a job on the staff of the senate rackets investigating committee and feed to Hoffa confidential information on its operations.

Lurie testified that Cheasty, whom he had met earlier, telephoned Fischbach on Feb. 7 and after talking with him asked that Lurie come on the line.

He said Cheasty told him he understood Lurie and Fischbach were going to represent Hoffa and the Teamsters Union in connection with the Senate investigation.

Lurie testified that Cheasty said he would "like to become associated with you in that work." He further quoted Cheasty as saying he could be of "great help" in view of his experience. Lurie said he told Cheasty that Hoffa would have to approve his employment.

Lurie's version was in conflict with Cheasty's testimony Cheasty said he had never discussed employment with Fischbach before Feb. 12, when Fischbach called him from Washington and told him he had a job for him.

Arraign Suspect in Trunk Murder

Elevator Operator Calls Death Clear 'Accident,' Says Record Proves It

NEW YORK (AP)—A young man charged with New York's sensational "trunk murder" insisted at his arraignment today that the record shows clearly his claim that the killing was an accident.

★ ★ ★

This account already has been given police by Edward J. Polakowski, 26-year-old would-be actor who was accused of shooting James F. Malloy, 53, and stuffing Malloy's body in a small trunk.

Polakowski maintained to officers that he had only meant to frighten Malloy because Malloy was seeking to collect a loan at heavy interest rates.

Taken to Felony Court for arraignment on a homicide charge, Polakowski said he had no money to hire a lawyer. The court then appointed Benjamin Schmier of the Legal Aid Society.

★ ★ ★

Schmier spoke with Polakowski. "I did not intend to make a statement at this time, but the defendant wishes me to make one so that the record will show in the future," Schmier said, "that from the outset he said that this shooting was an accident, that he never intended to kill the deceased and that he merely wanted to frighten him but that the deceased leaped at the gun."

When Schmier concluded, the courut ordered Polakowski held without bail for a hearing July 26.

56 Missing at Sea in Airline Crash

THE HAGUE, Netherlands (AP)—Native boats and launches from the Dutch destroyer Kortenauer searched the sea off northwest New Guinea today for 56 persons missing in the predawn crash of a big Dutch airliner.

Eleven Dutch passengers and the Dutch stewardess were rescued.

KLM Airline said the missing included 53 Dutch and 3 Britons. Four of the survivors were seriously injured.

There were 17 children aboard the plane, but KLM could not say immediately how many of them were missing.

The Lockheed Super-Constellation, carrying 59 passengers and a crew of nine, plunged into 600 feet of water shortly before dawn five miles off Biak Island.

One early report said the plane was in flames when it crashed, but a KLM communique did not metion a fire.

The plane, the Neutron, was on a regular flight to Amsterdam by way of Manila, Jakarta, Bangkok, Rangoon, Karachi, Beirut and Rome.

Most of those aboard were civil servants or navy men and their families.

Among the rescued were two entire families, one with three children and one with one child, and a father and one of his six children. Six of the eight families aboard had children.

Biak Island is the largest of the Schouten group off the northern coast of Western New Guinea, a Dutch colony.

Abbott Denies He'll Leave Show World

VENTURA, Calif. (AP)—Bud Abbott, who owns a ranch near here, says that his split with Lou Costello doesn't mean that he's retiring from the entertainment world.

Abbott yesterday verified Costello's disclosure that the famous team was separating. Costello also had stated that Abbott planned to devote his time to raising horses.

★ ★ ★

"I'd starve to death, ranching," Abbott said. "Why I only have two animals on the place—one milk cow that went dry and one horse. And the ranch is up for sale."

Abbott is the slenderer and older — by 10 years, at 61 — half of the team. He said that the parting was amicable.

"Lou said he wanted to try it alone and I told him to go ahead, and that I would work out something for myself," said Abbott. "I've got to work to keep groceries on the table, and there's only one type of work I know—entertainment."

Rackets Group Broadens Probe

New Targets Include Wide Variety of Abuses by Labor, Management

WASHINGTON (AP) — The Senate Rackets Committee today broadened its probe to cover a wide variety of labor - management abuses.

The expanded agenda — including investigations of union and company political activities — seemed aimed at creating background for eventual amendment of the Taft-Hartley labor relations law.

Chairman McClellan (D-Ark) announced after a committee strategy session yesterday that the eight-man group had voted to study such matters as union picketing and boycotts as well as employer interference with union organizing.

The committee's new 11-point program appeared to mark a swing from investigations which so far have concentrated heavily although not exclusively on improper use of union funds.

It was indicated future hearings will continue most of the summer and remainder of the year and will probably deal with many phases of labor-management problems.

McClellan disclosed the committee, after cleaning up a few matters today in its Teamsters and Bakery Workers Union investigations, will launch a new set of hearings tomorrow dealing with the United Textile Workers of America.

STILL COMPETES

That is a former AFL union which still competes within the AFL-CIO with the former CIO Textile Workers Union of America.

McClellan's statement said the hearings will concern "the use of union funds in the purchase of homes" in a Washington suburb for UTW President Anthony Valente and Secretary Treasurer Lloyd Klenert "and the purchase of clothing, furniture and costly vacations in fashionable resort areas by Klenert."

Woman Killed in Auto Crash

Collision Injures Seven; Witness Says One Car on Wrong Side

One woman was killed and seven others injured in a two-car head-on collision on Airport road near Andersonville road in Waterford Township last night.

Dead is Mrs. Richard Schultz, 28, of 9510 Portage Trail, White Lake Township. She was dead on admission to Pontiac General Hospital at 7:30 p. m.

★ ★ ★

She was the driver of a car which, police said, collided with another driven by Harold B. Frye, 35, of 1483 W. Julia St., Flint. Five of the injured were passengers in the Schultz car.

Frye, and a passenger, Clarence E. Strong, 36, of 1298 Rex St., Flint, were taken to Pontiac General with multiple lacerations, hospital authorities reported today. Frye was listed in fair condition this morning. Strong was reported in satisfactory condition.

Margaret Ann Molk, 31, of 236 Rustic Circle, White Lake Township, one of the five passengers in the Schultz car, was admitted with multiple lacerations and a fractured right shoulder. She was reported in satisfactory condition.

The four other passengers were treated and released from the hospital. They were Velma Sue Whitney, 15, of 9076 Gale Rd., Bernett B. Storey, 27, of 224 Rustic Circle, Betty Buckley, 21, of 222 Rustic Circle, all of White Lake Township, and Esther Robinson, 48, of 10199 Lakeside Dr., Milford.

Waterford Township police reported witnesses saw the Frye car on the wrong side of the road at the time of the accident.

The Schultz car was headed north on Airport road, police reported, while the Frye car was traveling south.

Fair, Pleasant Seen for Pontiac Tonight

The U. S. Weather Bureau has forecast fair and pleasant for the Pontiac area tonight. The low will average 56 to 60 degrees.

Partly cloudy and warmer is the prediction for tomorrow. The mercury is expected to reach a high near 85.

Thursday's outlook is warmer with scattered thundershowers.

The lowest temperature in downtown Pontiac preceding 8 a.m. today was a cool 54. At 2 p.m. the mercury stood at 77.

Looks Like Long Fight

WASHINGTON — Sen. Patrick McNamara (D-Mich), speaking on the Senate civil rights fight, said: "We could still be here on Christmas Eve."

Born 12 Years Ago Today Over New Mexico Desert

Atomic Power Main Hope for Future of World

By ALTON L. BLAKESLEE
AP Science Reporter

Soft dawn light stole over Alamagordo, tinting mountains sleeping unchanged for hundreds of years.

Then in sudden shocking fire and fury the mountains trembled, blazed under the brightest light seen on earth.

In that instant, man's future changed irrevocably.

For this was the dawn of the atomic age, 12 years ago today on the New Mexico desert. Man had set off his first atomic explosion. In that instant was born the new age of atomic power for war or peace.

Three weeks later more than 78,000 men women and children died under the atom at Hiroshima. Three more days, and 39,000 perished at Nagasaki. Quickly, the bloodiest war in human history ended.

OBLITERATION POSSIBLE

Today, this brief dozen years later, West and East stand armed with atomic weapons which could obliterate the world's cities and peoples.

Statesmen seek a path to disarmament. Ordinary folk hope these awesome weapons can mean an end to war. Awesome they are, A-bombs and H-bombs as vastly superior to that first Alamagordo explosion as a sleek modern car is to a horse and buggy. Atomic shells for cannon... warheads of atomic terror for rockets... missiles that span whole oceans.

Radioactive fallout, the poisonous dust from bomb tests, worries and puzzles millions... housewives and scientists, butchers and diplomats. Is fallout dooming unborn generations, is it shortening or damaging our own lives? Nations seek an end to tests, all started with that secret explosion 12 years ago.

★ ★ ★

These are worrisome fruits from the power of the atom.

But the atom also is being controlled to supply electricity and power to build civilization and make life easier. Several dozen peacetime atomic power stations are being built or already operating around the world. The atom is coming to the rescue of nations—like Britain—already hungry for lack of cheap or enough coal and oil.

MORE AND MORE POWER

The atom is driving submarines, faster and farther than ever before possible. It soon will power airplanes and surface ships, some day trains too.

The atom is giving us new and better products. It has saved industry millions of dollars through tell-tale radioactive atoms made in atomic furnaces. Radioactive atoms are measuring engine wear detecting leaks in oil pipe lines, inspecting welds and castings, doing dozens of new jobs.

★ ★ ★

Rays from radioactive atoms are combatting cancer and other diseases, solving secrets of the human body. Radioactive atoms are helping farmers, devising more efficient fertilizers, promising more disease-resistant plants.

For four years from Alamagordo, America enjoyed an atomic bomb monopoly.

REDS SHOCKED US

Russia rudely shocked us awake with her first A-bomb test in 1949, raced us closely to achieve a super-weapon, the H-bomb.

★ ★ ★

In 12 years, the United States has detonated 72 A-bombs and H-bombs or devices, Russia at least 24 and likely more, Britain 10.

Russia scored with the first real power-producing atomic plant. Britain is counting heavily on power from the atom within a few years. We have more than a dozen civilian A-plants rising or planned. Other nations are tapping the atom for peaceful growth. With natural fuels facing depletion, the atom is a main hope for the world's future.

In Today's Press

Comics	17
County News	13
Editorials	6
Markets	18
Obituaries	3
Sports	14, 15
Theaters	16
TV & Radio Programs	23
Wilson, Earl	23
Women's Pages	9 thru 11

Foster's Hdwe. & Sptg. Goods
Open Evenings & Sundays

Plane Victim Flying Home

Grand Rapids Woman Hurt in Moscow Crash Gets MATS Airlift

FRANKFURT, Germany (AP) — Mrs. Margaret Tremper, of Grand Rapids, Mich., seriously injured June 14 when a Polish airliner crashed near Moscow, left here by air today for the United States.

She was aboard a Military Air Transport Service four - engine medical evacuation plane that left Rhein Main Airbase for McGuire Air Force Base, N. J. Officials said MATS would airlift Mrs. Tremper from McGuire on to Grand Rapids.

With Mrs. Tremper on the evacuation plane was her husband Lawrence, a Grand Rapids osteopath. He flew to her bedside two weeks ago. A daughter, Michelle, 13, also was injured. She flew home last week.

Nine persons were killed and four injured when the Russian-built Polish airliner crashed during a landing attempt at Moscow after a flight from Warsaw.

Mrs. Tremper was flown out of Moscow last Friday by the U. S. Air Force plane that took U. S. Ambassador Llewellyn Thompson to the Soviet capital. She has been hospitalized since then in the Air Force hospital at Wiesbaden.

Sally Sharp Wins Match Play Opener

Sally Sharp of Forest Lake, defending women's state champion, began her title defense this morning with a 4 and 3 victory over Mrs. Jane Israel of Norwood as match play began in the Women's Amateur State Tournament at Orchard Lake Country Club.

Sally meets Margaret Watkins in her next match. Mrs. Watkins defeated Mrs. R. G. Martell 2 and 1 in the top bracket of Monday's qualifying.

Miss Sharp finished her 1st match with a par four on No. 15. She wound up with an 80 playing out the round in an effort to break 79. A missed four-foot putt on No. 18 spoiled the try.

The big upset of the 1st day's matches was the defeat of Mrs. Rylma Marquardt of Gowanie. She fell to Mrs. Harley Higbie of Detroit Golf Club, 2-up.

Another match that finished at noon saw Mrs. E. O. Reynolds of Lansing win 1-up over Helen Grinnell of Lochmoor.



By E. H. SIMS

Why does the air seem to thin out before a rain? What actually happens to the air?

The thinning out of the air before a rain is sometimes real, sometimes fiction. In coastal areas, the arrival of turbulent and unstable air clears up the salt haze that is apparent on clear days, and caused by evaporation. Visibility increases and the air seems thinner.

Sometimes it is, and the old weather saying, that sea gulls sitting rather than flying indicate rain, is often right. Inland, air doesn't always thin out before a rain either. A lowering cloud ceiling, and the arrival of moving or unstable air, seems to thin the air.

The lower cloud ceiling makes noises sound clearer, or nearer, and the mixing effort of moving air clears away smoke or haze. But the rule to remember, at the coast or inland, is that cold or cooler air is heavier—denser—than warm air.

So the arrival of a warm front, or warmer, moist air, can and does bring about a thinning of the air.

The Weather

Full U.S. Weather Bureau Report

PONTIAC AND VICINITY — Fair and pleasant tonight, low 56 to 60. Tomorrow partly cloudy and warmer, high near 85. Variable winds at 5 to 10 miles an hour today becoming southeasterly at 6 to 12 miles per hour tonight.

Today in Pontiac

Lowest temperature preceding 8 a.m. 54.

At 8 a.m.: Wind velocity 2 m.p.h. Direction: Southeast.

Sun sets Tuesday at 8:06 p.m.
Sun rises Wednesday at 5:10 a.m.
Moon rises Tuesday at 10:14 p.m.
Moon sets Wednesday at 10:46 a.m.

Downtown Temperatures

6 a.m.	54	11 a.m.	73
7 a.m.	57	12 m.	75
8 a.m.	60	1 p.m.	76
9 a.m.	65	2 p.m.	77
10 a.m.	70		

Monday in Pontiac
(as recorded downtown)

Highest temperature	75
Lowest temperature	56
Mean temperature	65.5
Weather—Fair.	

One Year Ago in Pontiac

Highest temperature	80
Lowest temperature	60
Mean temperature	70
Weather—Rain .28	

Highest and Lowest Temperatures This Date in 85 Years

95 in 1887 49 in 1945

Monday's Temperature Chart

Alpena	66	52	Los Angeles	92	68
Baltimore	91	61	Marquette	83	50
Bismarck	92	65	Memphis	97	70
Brownsville	92	74	Miami	89	79
Buffalo	71	54	Milwaukee	71	60
Charleston	92	77	Minneapolis	84	67
Chicago	75	67	New Orleans	95	77
Cincinnati	91	63	New York	82	62
Cleveland	73	54	Omaha	90	75
Denver	94	61	Phoenix	107	80
Detroit	73	53	Pittsburgh	78	52
Duluth	65	51	St. Louis	95	73
Fort Worth	99	77	San Francisco	65	54
Grd. Rapids	79	53	Ste. Marie	70	49
Houghton	68	47	Traverse City	73	55
Jacksonville	96	74	Washington	84	68
Kansas City	93	69	Seattle	69	54
Lansing	80	52	Tampa	90	76



BERNARD W. CRANDELL

Crandell Appointed UF Publicity Head

Publicity and promotion for this fall's Pontiac Area United Fund drive will be handled by Bernard W. Crandell, public relations director for General Motors Truck and Coach Division.

★ ★ ★

The appointment of Crandell, of 1015 Pleasant, Birmingham, was made Monday by Dr. Dana P. Whitmer, campaign chairman.

★ ★ ★

Crandell, a member of the fund's Public Relations Advisory Committee since its inception on April 4, 1956, will supervise the preparation of all promotional materials to be used in the forthcoming campaign.

Crandell served in the same United Fund capacity in 1954.

Noted Publisher Dies at Home in Dayton

(Continued From Page One)

become publisher of a group of metropolitan papers; his interest in politics led him from a congressman's secretary to congressman; and he was a governor, serving in 1913 to 1915 and 1917 to 1921, who ran for president.

ACQUIRED PAPERS

Over the years, Cox acquired the Miami, Fla., Daily News, the Atlanta Journal, and the Atlanta Constitution, and a number of radio stations.

Cox, a former farm boy and school teacher in his formative years, was chosen as standard bearer at the Democratic convention of 1920 with Franklin D. Roosevelt as running mate.

He was defeated by another Ohio publisher, Warren G. Harding. The principal issue was the League of Nations and Cox remained a strong advocate of the League although after his defeat he devoted himself solely to his publications.

★ ★ ★

In 1893, Cox married Mayme L. Harding of Cincinnati. They were divorced in 1910. In 1917 he married Margaretta Blair, of Chicago.

Two sons, James Jr. of Dayton, and John of New Rochelle, N. Y., survive the first marriage. Two daughters, Mrs. Robert Chambers, of Atlanta, Ga., and Mrs. James Glover, of Honolulu, were born to the second. Also surviving are five grandchildren.

Burial will be private in Dayton Wednesday with memorial services at Christ Episcopal Church.

Merchants, C. of C. Plan Annual Outing

The 21st annual Pontiac Area Chamber of Commerce-Retail Merchants Assn. Frolic will be held Aug. 7 at the Pontiac Country Club, Fred Niedelson, general chairman of the event, announced.

Notices of the event with order blanks for tickets went into the mail this week.

Niedelson said there will be golf, a Smorgasbord, entertainment, and prizes for those attending. It is scheduled to begin at 1:30. Tickets are $7 per person.

New Railroad Yard Defended

Retired Engineer Says Selected Site Is Best of 4 Offered

The Grand Trunk Railroad's plans for a new switch yard in Pontiac's north side were defended in Circuit Court today.

★ ★ ★

The railroad's chief engineer in planning the project testified that the site west of Baldwin avenue and south of W. Walton boulevard was selected only after four other proposals were rejected because of inconvenience and cost.

ENGINEER TESTIFIES

The engineer, Norman J. Laird, who has since retired, indicated that the site on which the railroad and city finally agreed last November after almost a year of negotiations, was the best one to serve Pontiac industry.

★ ★ ★

Nine residents of the neighborhood near the proposed yard have brought suit against the railroad and city, claiming a switchyard would be a neighborhood nuisance in violation of zoning and a cause of home value depreciation.

★ ★ ★

Laird said that two alternate sites proposed during negotiations by a city engineering consultant sloped too much in the wrong direction to make a switchyard practical.

★ ★ ★

A proposal to enlarge the present Oakland avenue switchyard called for three grade separations over city streets that would have cost $3,000,000, with 85 per cent of the cost to be borne by the city, Laird said.

★ ★ ★

Another grade separation, costing between $1,500,000 and $1,750,000 would have been necessary if the fourth proposal, between Joslyn avenue and the railroad, was adopted, Laird said.

★ ★ ★

The city and railroad already have agreed on the yard. A set of safety and anti-nuisance regulations agreed upon in May set the machinery in operation for construction of the $750,000 project.

★ ★ ★

The residents are asking Circuit Judge George B. Hartrick for an injunction blocking the construction. Judge Hartrick refused a temporary injunction when the suit was filed May 20.

News Flashes

YORK, Pa. (AP)—Seven persons, three men and four women, were killed today in a head-on collision of two automobiles on the Lincoln Highway, U. S. 30, about four miles west of York. Two other persons were injured. Dr. Lester Sell, York County coroner, said one driver probably lost control of his car when bright sun shone into his face as he traveled along the straight, three-lane road. Both cars were demolished.

Contestants to Parade

LONG BEACH, Calif. (INS) — The shapely Miss Universe contestants turn their considerable talents toward the stage today. All 76 of the beauties will parade for the pleasure of their numerous followers and preliminary inspection of the judges across the Long Beach Municipal Auditorium stage.

Propose War Pension

GRAND RAPIDS (AP) — A resolution calling for a $100 monthly pension for World War I veterans 60 or more years old will be proposed at the Michigan American Legion Convention opening in Grand Rapids Thursday.

Flashes Over U.S. Fastest in History

(Continued From Page One)

succession this morning from Los Alamitos Naval Air Station near Los Angeles.

STREAKED EAST

Glenn, the first off, was in the air and streaking east at 6:05 a.m. PDT, or 9:05 New York time. Demmler took off 18 minutes later.

★ ★ ★

Although Demmler's plane was out of the race quickly, Major Glenn almost through the entire flight had what seemed a good chance to get to New York faster than sound, which meant an average speed of 760-plus miles per hour.

At the halfway point, 10:45 a.m., he was halfway across the nation and two minutes ahead of the better-than-sound schedule. This was after his second refueling.

But by the time of his third and last refueling from jet air tankers over the vicinity of Columbus, Ohio, just before noon, Glenn had lost some headway.

1,000 MILES

At times during the flight, flown most of the way at altitudes above 50,000 feet, Major Glenn hit speeds of better than 1,000 miles per hour.

Maj. Glenn was welcomed at Floyd Bennett by Asst. Secretary of the Navy for Air Garrison Norton and Lt. Gen. Verne J. McCaul, director of aviation for the Marine Corps.

The F8U-1 jet was officially timed over the control tower at the Naval Air Station in Brooklyn by National Aeronautic Association timers F. H. Wilkinson, of Garden City, L. I., and William Zint, of the Bronx.

The Korean War pilot, who now has flown across the nation faster than any other man, shot down three MIGs in nine days in the closing months of the Korean conflict.

The pilot is married and has two children — Carolyn, 10, and Dave, 11.

His "Crusader" fighter took off from the Los Alamitos Airport, 20 miles from Los Angeles, at 6:04.12 a.m. (PDT) and 43 minutes later his craft, which had been whistling along at a speed of over 1,000 miles per hour, "slowed down" to around 300 m.p.h. so that he could refuel from a flying "gas tank."

Radar trackers reported him over Shaptuck, Okla., 740 miles from his start, one hour after his plane hurtled from the starting line.

The veteran Marine Corps officer, the winner of 17 air medals, passed the half-way mark in his epic West-East flight at 10:45 a.m. (EDT) when he scooted past Hutchinson, Kas., two minutes ahead of his scheduled three-hour-and-14-minute cross-country flight plan.

★ ★ ★

He "wasted" seven minutes near Emporia, Kas., when he refueled from a second navy tanker.

Links Kasper, 7 Defendants

Clinton Policeman Tells of Frequent Meetings Witnessed at Night

KNOXVILLE, Tenn. (AP)—A government witness described today a series of night meetings, linking segregationist John Kasper with seven other defendants in the Clinton segregation trial.

The witness was Jess Braden, 50, a Clinton policeman.

★ ★ ★

His testimony in U.S. District Court was the strongest so far in support of the federal government's contention that 14 Tennesseans conspired with Kasper to defy a court order against interference with desegregation of Clinton High School.

Braden said he saw Kasper in Clinton frequently anywhere from 7 to 11 at night, even after 12. "Once I saw him at 3 a.m."

U.S. Dist. Atty. John C. Crawford Jr. asked the officer if he saw other defendants with Kasper.

In a dramatic identification scene, the policeman pointed to the line of defendants inside the courtroom rail.

★ ★ ★

He named Lawrence J. Brantley, Alonzo Bullock, Clyde Cook, William Barkebill, Clifford Carter, W. H. Till and Mrs. Mary Nell Currier.

The defense fought hard to prevent the identification, arguing that the policeman had not fixed the times definitely, and that he merely pointed at "that bald-headed man" when he identified Carter.

Braden said he saw these people with Kasper, and others whom he did not know in a restaurant in Clinton. He estimated they averaged one meeting a week "all through August to December first."

★ ★ ★

This was the period of the violence which finally forced the temporary closing of the high school after Negro students had been admitted.

Braden, a powerfully built man, tieless and in a white shirt, stood up in the witness box when he identified the accused persons.

Defense objections became so fierce that U.S. Dist. Judge Robert L. Taylor, with a sharp edge in his voice, said to Robert L. Dobbs, chief counsel for the 14 Tennessee defendants: "There will be no more remarks like that, Mr. Dobbs."

Drunk Driving Charge Brings 30 Days in Jail

Thomas H. McClure, 27, of 3648 Toepfer St., Warren, pleaded guilty to drunk and reckless driving before Royal Oak Municipal Court Judge Fletcher L. Renton, Monday.

Renton sentenced him to serve 30 days in the Oakland County Jail after McClure failed to pay a fine of $250 which carried with it a 10-day sentence.

Gov. Williams Battles Unemployment

Proposes 'Earnest Talks' With Automobile Leaders

LANSING (AP) — "Maybe it is time for some earnest talks with automobile leaders."

With these words, Gov. Williams served notice yesterday that he intends to do something about unemployment in Michigan.

He described the situation as "a public emergency."

★ ★ ★

Williams cited disheartening reports from the Michigan Employment Security Commission and the Governor's Emergency Industrial Production Commission showing a slow, but steady, increase in the number of jobless workers in recent months.

MESC figures placed the total at 195,000 May 15, equal to 6.7 per cent of the state's labor force.

Walker L. Cisler, president of the Detroit Edison Co. and chairman of the governor's commission, predicted in a report made public 11 days ago that the total would rise to 235,000 by Aug. 15, largely because of layoffs for model changeovers in the automobile industry.

TRACE TROUBLE TO AUTOS

Most of the trouble, the governor said, seems to be traceable to the automakers.

MESC records show a decline of 50,000 jobs in the manufacturing industry between November, 1956, and May, 1957, and 27,000 of these, Williams said, "are directly attributable to lower payrolls in the auto industry."

At the same time, he said, nonmanufacturing employment mounted to a new high of 1,280,000 in May.

★ ★ ★

Cisler's report indicates that although employment is falling in the auto plants, output is expected to be about the same as last year.

"If this is a reflection of automation or other labor-saving methods in the auto industry, maybe we will have to do a really mammoth job of retraining workers to enter other industries," Williams said.

As a start in easing the unemployment load, the governor said he would ask the MESC for a report on the sources of the biggest layoffs.

LIMIT EMERGENCY

"Then maybe we can take some effective steps to limit the emergency," he said.

Next, he said he would try to arrange some "earnest talks" with automotive industry and labor leaders.

"Over the last few years we have had several of these auto industry recessions," Williams said. "It is intolerable that this great and wealthy and fundamentally sound community should have to go through these periodic tribulations."



AP Wirephoto

ASSAILS PRESIDENT—Sen. Robert Kerr (D-Okla) points to his head to emphasize his remarks after saying in the Senate that on the subject of fiscal policy President Eisenhower "hasn't any brains." Kerr made his statement during a debate over administration fiscal policies.



DIANE ERICKSON

Waterford Girl on New Quest

Township Queen Eyes Miss Michigan Crown at Muskegon

"Miss Waterford Township," Diane Erickson, left today for the Miss Michigan Pageant to be held at Muskegon Wednesday.

She was accompanied by her mother, Mrs. Leslie C. Erickson of 6465 Monrovia Ave., Waterford Township, and president of the Sports and Builders show in March, Donald Arsen.

Sponsored by the JCs in the Diane was chosen from a group of 13 local beauties. She was judged on her talent, grace and charm, intellectual ability and personality as well as physical beauty.

13 BEAUTIES

The winner of the Miss Michigan contest will have the opportunity of competing with other girls at the Atlantic City contest in September for the title of Miss America.

During her four-day stay in Muskegon, Diane will be entertained by officials of that city in a parade, yachting trips and on other scheduled activities. About 19 girls are expected to be registered, Arsen said.

★ ★ ★

Diane graduated from Waterford Township High School last year, and is employed at the Liberty Loan Company on Huron street as secretary-receptionist.

This is the second year that the Junior Chamber of Commerce, local JCs have sponsored a beauty contest. Last year's winner was Joyce Phipps of 9011 Gale Rd.

Potter Asks Hearing on Lake Subsidies

WASHINGTON (AP) — Sen. Potter (R-Mich) today urged a "prompt" House hearing on a Senate-passed bill to give Great Lakes shipyards the same government subsidies now received by Atlantic, Pacific and Gulf Coast shipbuilders.

★ ★ ★

In a letter to Chairman Bonner (D-NC) of the House Merchant Marine Committee, Potter said the scheduled 1959 opening of the St. Lawrence Seaway makes the change needed.

★ ★ ★

"It is only logical that the deep-draft vessels which will travel that water route (the St. Lawrence Seaway) should be constructed at Great Lakes ports," Potter wrote.

He added the Navy Department considers increased shipbuilding on the Great Lakes "advantageous to the Navy in the event of future mobilization."

"Even if defense needs were not involved," Potter told Bonner, "the question of fairness would indicate that Great Lakes ports should receive their proper share of the shipbuilding of the nation."

★ ★ ★

Potter said the measure would "pave the way" for "new prosperity for Michigan and Great Lakes ports."

Burial Set for 'Gramps' on Lassie TV Series

HOLLYWOOD (INS) — Private funeral service will be held tomorrow for actor George Cleveland, 71, who played "Gramps" on the "Lassie" television series.

A native of Nova Scotia, Cleveland's theatrical career spanned 58 years of stage, vaudeville, motion pictures, radio and television.

He first came to Hollywood in 1956 and subsequently worked on some 150 pictures, as a producer and director as well as an actor.

He is survived by his widow, Mrs. Dorothy Melick Cleveland.

DRIVE IN
for
Sales & Service
IMPERIAL
CHRYSLER
PLYMOUTH
Place your order with Pontiac's newest dealer and come in for Top Service now!
R & R Motors, Inc.
724 Oakland Ave.
Phone FE 8-6801

The Day in Birmingham

Derby Sidewalk Question Meets Lengthy Discussion

BIRMINGHAM — City officials and residents are not in accord concerning the need of sidewalks along Derby road. Residents pointed out last night that the original builders in the area had deliberately omitted sidewalks for the appearance of greater lawn area.

They repeated that they had no objections to pedestrians using the lawn area to walk on nor for children attending vicinity schools to ride their bicycles across seeded sections.

They maintained, too, that sidewalks would be an influence toward drawing children to the street and increase rather than decrease the danger to them.

★ ★ ★

City officials said that they agreed with members of the school board on the necessity a sidewalk for safety sake. They pointed out the fact that with Pembroke Elementary and Derby Junior High School in the vicinity, they feel there will be a number of children walking through the section.

They said that while they agreed with residents that the cost would be unpleasant, they felt no child's life could be risked for the sake of saving money or for the beautiful lawn area.

Residents countered this by saying that there were probably not more than half a dozen children walking through there. They suggested that the program be dropped and brought up again when peedstrians use increases.

★ ★ ★

After lengthy discussion commissioners decided that insofar as only four officials were present, the question would be postponed until the meeting of July 29. Residents may again appear at that time to voice protests although commissioners gave them no assurance that their wishes would be followed.

Officials did tell residents that the walk would carry an estimated cost of $2.50 per front foot. There is an alternative way for installation if the necessity is proved. Residents may install the walk themselves or the city may come in and do it assessing back to the property owner. Another method would be the creation of a special assessment district.

An amendment to the zoning ordinance was passed last night granting a Business C zoning to properties along 14 Mile road. The area covers about two and a half blocks. It is currently zoned by Business A.

★ ★ ★

Properties immediately to the north are a better type of single family residence while the area to the south apart of the city of Royal Oak, also is single family. Currently occupying the rezoned stretch are medical clinics, churches and two gas stations.

The question of motor scooters, their hazards and annoyance factors were brought before commissioners last night after one member had received several calls from residents.

★ ★ ★

Police Chief Ralph W. Moxley said that state law permits licensing of boys and girls at the age of 14 to operate vehicles of not more than five horsepower. There is nothing, he said, that the city can do to spot them unless they can get state action.

★ ★ ★

Moxley pointed out, however, that in his opinion, parents should do all they can to discourage the use of scooters. He said he felt that they were the most dangerous of any type of motor vehicle on the streets today.

OTHO J. WILLS

An accountant in the department of district auditors for the New York Central Railroad, Otho J. Wills, 55, of 6696 E. Dartmouth Rd. died Monday in Beaumont Hospital. A native of Ohio, he will be buried in Youngstown Friday. He is survived by his wife Agnes and one brother.

Rosary services will be at 7 p.m. tonight in the Ted C. Sullivan Funeral Home, Detroit.

Ike 'Hands Off' on Rights Bill

Sen. Knowland Reports President Doesn't Insist on Passage As Is

WASHINGTON (AP) — President Eisenhower today was reported adopting a hands-off policy toward possible Senate changes in the administration's civil rights bill.

Sen. Knowland (R-Calif) said he does not expect the President to take any public stand.

★ ★ ★

"President Eisenhower has never insisted on acceptance of the House bill as it is," Knowland said in an interview. "He does not regard that as his prerogative. It is a matter for the Senate to decide."

★ ★ ★

The Senate will vote later in the day on Knowland's motion to bring the House-passed bill officially before it.

Knowland, commanding a coalition of Republicans and Northern Democrats who expect to pass a civil rights bill, said he recognizes the House measure may need some "clarifying" amendments.

★ ★ ★

Sen. Russell (D-Ga) has raised the spector of "bayonet rule" enforcement of all civil rights under one provision of the bill. Knowland said this provision may need "clarifying."

"It was never intended or implied that federal troops would be used to enforce civil rights under this bill," he said.

Russell has picked up support from Senators Anderson (D-NM), Mundt (R-SD) and others for limiting application of the measure to cases involving voting rights.

Can Revolutionize Electronics

Introducing 'Spacistor'

WALTHAM, Mass. (AP) — Paste this word in your memory: "spacistor" (pronounced space-sister). It's the name given to a "startling scientific breakthrough" announced today by a team of scientists at Raytheon Manufacturing Co. They say it can change many things in the world of electronics in the years to come.

★ ★ ★

The team of physicists at Raytheon, which among other things is one of the world's leading makers of transistors, say spacistors will be able to do things that transistors just can't do—to benefit guided missiles and rockets, radars and communications equipment—and TV sets.

★ ★ ★

The spacistors are tiny and light—they'll operate at temperatures where transistors are unreliable. They don't need much electricity. They respond more rapidly than transistors. They don't use critical materials and have theoretically unlimited life. Some of these qualities are the kind TV engineers will be looking for when they develop the "flat" picture tube and want a very lightweight chassis for a TV set you can hang on a wall —something like a picture.

GEORGE'S - NEWPORT'S
STORE CLOSED
THURSDAY
at 2 p.m. — to get ready, mark down goods and train help for our great
REMODELING SALE
We need room for workmen . . . Prices on all merchandise in our store will be cut drastically . . .
WATCH THURSDAY'S AD
HELP WANTED
• 15 Salesladies • 5 Salesmen
• 5 Cashiers • 10 Wrappers
Apply Employment Office — 2nd Floor
GEORGE'S - NEWPORT'S
74 N. Saginaw St.

Average farm in the U. S. today is 50 per cent larger than it was in 1935.

About 25 per cent of all U. S. school children suffer a degree of eye difficulties.

SHAWS Exciting Values



Men's and Ladies' Waterproof WATCHES

Your Choice! $12.95

Water-Resistant
Shock-Resistant
Anti-Magnetic
Sweep Second-Hand
Luminous Dial

DESIGNED FOR RUGGED SERVICE

Seems almost unbelievable, but it's true! These smart, dependable watches are only $12.95 ea. Perfect for work or sports. Specially designed to withstand the roughest, toughest treatment.

NO MONEY DOWN • 50c A WEEK

Michigan's Largest Jewelers

SHAWS

24 N. Saginaw St. Pontiac State Bank Bldg.

Angry Youth Kills Sister, Wounds Parents in Fight

VIRGINIA, Minn. (AP) — An 18-year-old youth, angered, police said, because his parents shut off a record player, fatally shot his 4-year-old sister and critically wounded his mother last night.

His father suffered minor wounds and another sister was injured as she attempted to disarm him.

★ ★ ★

Police Lt. Ernest Johnson said the youth, William Niemi Jr., whom he described as a "problem boy" recently released from a state training school, admitted firing on his family with a pistol and a shotgun.

The 4-year-old child, Mary, was slain in her bedroom crib "because she was screaming all the time," Johnson quoted Niemi as saying. Mrs. Niemi was shot twice and was reported in serious condition. Her husband, 41, was shot in the arm by a pistol shot when he fled from the house to summon police.

Marilyn, 15-year-old sister, suffered facial burns when her brother fired on her as she sought to disarm him. When police entered the home, Marilyn was lying at the bottom of the steps gripping tightly and lying on the shotgun.

Johnson gave this sequence of events from the boy's oral statement.

William had been drinking during the evening while his parents were visiting relatives in a nearby town. They returned home about 11:30 p.m. and Niemi cut down the volume of the record player his son was using.

A few minutes later Mrs. Niemi turned off the machine, and her son stormed from the house. He got a .38-caliber pistol from the garage and as his mother appeared on the rear porch, shot her down. The elder Niemi, reading in the kitchen, rushed to his wife's aid and was greeted with a new burst of shooting. Wounded in the arm, he ran to a neighbor's to summon help.

★ ★ ★

The ammunition for the pistol exhausted, the youth went upstairs got the shotgun and killed his young sister before Marilyn rushed and disarmed him.

When police and deputy sheriffs arrived, the youth threatened them from the top of the stairs by swinging a tire chain but was quickly subdued.

Niemi was held without charge.

Man Pleads Guilty on Larceny Charge

A Waterford Township man, Albert C. Miller, 6120 Hackett Rd. will be sentenced July 22 on a charge of larceny from a White Lake Township building June 30.

Miller pleaded guilty yesterday before Circuit Judge George B. Hartrick and was continued free under $100 bond.

He is accused of taking several articles, including 11 pounds of butter, three pairs of tin snips, four pounds of lard, four first aid kits, an axe, a water bag, and three duffle bags.

A perfect hand of bridge may occur once in every 158 million deals.

Playgrounds Set Outdoor Show of Arts, Crafts

The spotlight tomorrow and Thursday will be on the children of the Pontiac Parks and Recreation Dept. summer playgrounds when they stage their "Operation Showboat" outdoor festival.

Performances are scheduled for 2 p.m. tomorrow at Washington Junior High School playground, and Thursday at the same time at Oakland Park.

The youngsters will demonstrate the arts and crafts, music, and dramatics they have learned during this summer's playground program, Leonard T. Buzz, recreational supervisor, announced.

Performing in the Wednesday program will be children from Jefferson, McConnell, Lakeside, Washington Junior, Bagley, Central, Crofoot, Wilson, Webster, and Bethune playgrounds.

Emerson, Wever, LeBaron, Baldwin, Lincoln, Malkim, Longfellow, McCarroll, and Owen playgrounds will put on Thursday's performance.

Death Notices

MRS. DOROTHY M. DUFFIE

Service for Mrs. Dorothy Marcella Duffie, 47, formerly of 1128 Boston Ave., will be at 10 a.m. Wednesday from St. Benedict's Church where she was a member. Burial will follow in Mt. Hope Cemetery.

The Rosary will be recited at 8 p.m. today in Coats Funeral Home, 3141 Sashabaw Rd., Drayton Plains.

Surviving are two children, Mrs. Mercella Cox and Charlotte Pearl Duffie, both of Pontiac; two brothers and three sisters.

Mrs. Duffie was killed when struck by a Grand Trunk passenger train Sunday afternoon.

FRANK W. SISSON

Frank W. Sisson, 68, a former resident of 110 Newberry St., died yesterday at a convalescent home in Grand Rapids.

A veterand of World War I, he had lived most of his life in Pontiac and Oakland County.

Mr. Sisson leaves four children, Frank W. Sisson Jr., Mrs. Edith Janka, Mrs. Marjorie Barker and Mrs. Peggy Hensel, all of Pontiac; and 12 grandchildren.

Service will be at 2 p.m. Wednesday from Brace - Smith Funeral Home with Dr. Milton H. Bank of Central Methodist Church officiating. Burial will be in Oak Hill Cemetery.

Deaths Elsewhere

By THE ASSOCIATED PRESS

DETROIT (AP) — John Todd, 80, who played the role of Tonto in the Lone Ranger radio serial for almost 20 years before the live broadcasts were discontinued about two years ago, died Sunday. Todd, who traveled with minstrel shows and appeared in Broadway musical comedies as a young man was born in Pennsylvania.

★ ★ ★

BURBANK, Calif. (AP) — George Cleveland, 71, veteran actor best known in recent years as Gramps on the "Lassie" television show, died yesterday. He was born in Sydney, N.S.

★ ★ ★

BALDWIN, N.Y. (AP)—Ralph G. Smith, 70, retired president of P. F. Collier & Son Corp., and a retired vice president of the Crowell-Collier Publishing Co., died yesterday. He was born in Springfield, Mo.

★ ★ ★

CHICAGO (AP) — Harold Clark Cheney, 80, retired vice president of Charles Scribner's Sons, New York publishers, died yesterday. He was born in New Haven, Conn.

Milford Man Pleads Innocent in Morals Case

A Milford man, Miles T. Jackman, of 711 Atlantic St. yesterday pleaded innocent to a charge of gross indecency with another man in White Lake Township June 17.

Jackman was returned to Oakland County Jail under $1,000 bond continued by Circuit Judge George B. Hartrick until trial.

About 13 per cent of forest fires are caused by lightning.

Work Described in Recent Flood

Waterford Supervisor Says Million and Half Gallons Pumped

Supervisor Elmer Johnson told Waterford Township Board members at last night's meeting that more than a million-and-a-half gallons of water were pumped out of the Whitfield Estates Subdivision after last week's downpour.

At the time pumping operations ceased, there was 11 inches of muddy water standing on the surface of Homestead avenue, Johnson said.

Johnson and Anderson Engineers made surveys yesterday and rough estimates will be presented at next Monday night's meeting, Supervisor Johnson said.

Township firemen worked for more than 100 hours pumping water from the subdivision to Maceday Lake directly to the north of the subdivision.

Other business last evening involved a lengthy discussion and explanation regarding the 1956-57 audit report presented by auditor Eugene Moore. Purpose of the public audit presentation was to acquaint members with all township accounts.

The Rural Zoning ordinance has again been tabled for further study before the board takes action.

Clerk James Seeterlin's request for bids for a permanent fence around the Waterford Village cemetery was also tabled for further study.

'Modern Thad Stevens'

WASHINGTON (AP) — Sen. Byrd (D-Va) today called Chief Justice Warren "the modern Thaddeus Stevens," and said the present Supreme Court would let the federal government say who shall vote—"the Constitution notwithstanding."

Push Button Control Spout
Singing TEA KETTLE



2¼-QUART—As Pictured
Regular $3.95 Value
$1.68
POLISHED ALUMINUM FINISHES
Silverlike aluminum finish—cool bakelite handles, whistle tells when water starts to boil . . . GUARANTEED LEAK-PROOF, though there are minor finishing flaws.
SIMMS BROTHERS
98 N. Saginaw —2nd Floor

Factory Representative Here WEDNESDAY—2 to 4 P. M.
REMINGTON Electric Shaver RECONDITIONED
—While You Wait Service—
$1.00 Parts Extra
• OILED
• ADJUSTED
• STERILIZED
• CLEANED



NEW SERVICE—Remington factory representative will be in our store every WEDNESDAY of every week.
SIMMS BROTHERS
Electric Shavers —Main Floor

if not "specially purchased" you'd pay $10.95 . . .
GUARANTEED MONEY SAVERS
Another direct-from-mill purchase brings worthwhile savings to buyers of "better" rugs. All guaranteed first quality. See them and you'll buy several.
Beautiful Hi-Lo Pattern—Viscose Rayon
4x6 ft. Loop RUGS
Rubberized Non-Slip Backs
6.99

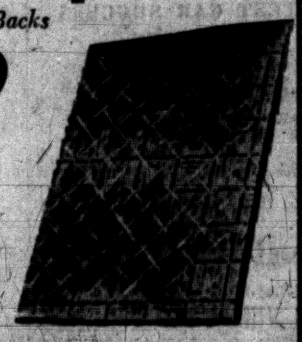

Choice of white, red, maize, blue, greens, old rose, yellows, etc. Firm texture—extra long wear.
SIMMS BROTHERS
—Bargain Basement

Be Here Early TOMORROW for "BONUS BUYS" 9 a.m. to 6 p.m.
Specials below WEDNESDAY ONLY While Quantities Last:
We Reserve the Right to Limit All Quantities

MAIN FLOOR SPECIALS



LADIES S-T-R-E-T-C-H Knee-Hi Hose
79c Value
2 Pair $1.00
59c
Cool and comfortable knee-hi hose in popular summer shade, dark seam. Sizes Medium and Large only. No limit while quantity lasts.

Two-Piece Sets
Girls' Pedal Pusher or Short Sets



$2.98 Value
YOUR CHOICE 1.44
Matched sets—shorts or pedal pushers with matching knit "T" tops, elastic back waist, fully washable, set in assorted color patterns. Sizes 3 to 6x.

BARGAIN BASEMENT



Big 36x36 Inch Open Size
Flour Sacks
4 For $1.00
About 36x36 inches when opened—has many uses in the house-dusting, polishing, etc. No limit while quantity lasts.

FIRST QUALITY—Super Absorbent Type
'CANNON' BATH TOWELS
20x40 Inches 49c Value 29c
Matched Hand Towel .22c
Choice of lovely pastel colors include red, yellow, green, blue and mint.
22x44 Inches 79c Value 47c
Matching HAND TOWEL 27c



Jumbo 22 x 44 inch size towel in blue, green, rose, mint or pink. Super absorbent.



Sale of BED PILLOWS
Big 17x24 Inch Size
Chicken Feather Fill
$1.50 Value 77c
Plump and comfortable—all new curled chicken feather filled, Floral ticking.
Always Soft and Fluffy
Cellulose Fibre Fill
$3.98 Value
Mildewproof, odorless, resilient, no dusting, no linting, non-allergenic. Floral ticking, etc.
2.77

2nd FLOOR SPECIALS

Perfect for Waterless Cooking—ALUMINUM
4-QUART DUTCH OVEN
Regular $4.98 Value
1.88



High dome cover dutch oven for water-less cooking, roasting, steaming or stewing. Precision fit cover, sure grip side handles. Heavy gauge aluminum.

Keeps Records Handy—at Your Fingertips
'PORTA-FILE' File Chest
Holds 800 Documents
Worth Over $2.95 1.57

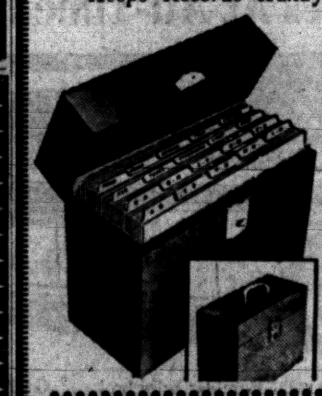

As pictured, all metal file chest with lock and key. Has indexed folders for easier filing of papers. Handy carrying handle.

Durable Hot-Dip Galvanized
19-Gal. Wash Tub
$3.29 Value 1.88



Hot-dipped in molten zinc for longer service. Side handles. Irregulars, but guaranteed leak-proof. Limit 1.

SIMMS BROTHERS
98 North Saginaw St. —Pontiac's Bargain Store

BIG POWER BOOST- MORE MILES PER GALLON, TOO



New Mobilgas Special —super special for '57!

Proved in the Mobilgas Economy Run!

23 new 1957 stock cars averaged 20.48 miles per gallon—proof that you, too, can get top power and mileage if you keep your car in good condition, drive sensibly, use *New Mobilgas Special!*

This year, New Mobilgas Special has been given another big octane boost to meet the increased anti-knock requirements of today's new, high-compression cars.

And special MC_4 additives help your engine utilize this extra power to the fullest extent because they . . . 1) extend spark plug life . . . 2) control harmful pre-ignition . . . 3) reduce stalling . . . 4) help keep carburetors clean—check engine-formed gum.

That's why New Mobilgas Special gives you quick starts and warm-up, smooth idling, instant accelerator response—improved year-'round performance that adds up to *more miles per gallon!* See your Mobil dealer.



Should you use this gasoline in *your* car . . . or save money with Mobilgas R at *regular* price? Consult this simple guide for the answer.

Mobilgas Mobil

1957 Mobilgas Grade Guide

BUICK
'57 thru '53, '49—Mobilgas Special
'52 thru '50, '48, older—Mobilgas R

CADILLAC
'57 thru '49—Mobilgas Special
'48 and older—Mobilgas R

CHEVROLET
V8—All Models—Mobilgas Special
6-cyl—'57, '55 thru '53—Mobilgas Special
6-cyl—'56, '52, older—Mobilgas R

CHRYSLER
'57, '56, '55, '50, '49—Mobilgas Special
'54 thru '51, '48, older—Mobilgas R

DE SOTO
'57 thru '54—Mobilgas Special
'53 and older—Mobilgas R

DODGE
'57 thru '54—Mobilgas Special
'53 and older—Mobilgas R

FORD
'57 thru '54—Mobilgas Special
'53 and older—Mobilgas R

HUDSON
'57 thru '55—Mobilgas Special
'54 and older—Mobilgas R

LINCOLN
'57 thru '49—Mobilgas Special
'48 and older—Mobilgas R

MERCURY
'57 thru '54—Mobilgas Special
'53 and older—Mobilgas R

NASH
'57 thru '55—Mobilgas Special
'54 and older—Mobilgas R

OLDSMOBILE
'57 thru '49—Mobilgas Special
'48 and older—Mobilgas R

PACKARD
'57 thru '49—Mobilgas Special
'48 and older—Mobilgas R

PLYMOUTH
V8—'57, '56—Mobilgas Special
V8—'55—Mobilgas R
6-cyl—'57 thru '53—Mobilgas Special
6-cyl—'52, older—Mobilgas R

PONTIAC
'57 thru '53—Mobilgas Special
'52 and older—Mobilgas R

RAMBLER
V8—'57—Mobilgas Special
6-cyl—'57 thru '55—Mobilgas Special
6-cyl—'54, older—Mobilgas R

STUDEBAKER
'57, '56—Mobilgas Special
'55 and older—Mobilgas R

WILLYS
All models—Mobilgas R

Mobilgas Special
for luxury and sport cars such as:
CONTINENTAL • CORVETTE • ELDORADO BROUGHAM • IMPERIAL
JAGUAR • MERCEDES • ROLLS ROYCE • THUNDERBIRD
Cars for which Mobilgas R is indicated—but which are not in proper mechanical condition—will benefit by using Mobilgas Special until condition is corrected.

COPYRIGHT 1957 SOCONY MOBIL OIL COMPANY, INC.
SOCONY MOBIL OIL COMPANY, INC.

U. S. M.Sgt. Charles E. Kelly, 60, has retired on a colonel's pay. He was recalled to the U. S. Army in 1946 as a full colonel, later reverted to his permanent rank of master sergeant.

THE BERRYS By Carl Grubert



The University of Pennsylvania teaches a course in Romany, the language of Gypsies.

Admiral Robert E. Peary carried a United States flag sewn by his wife on all his polar expeditions.

New 5 Minute
POTATO SALAD
PERFECT FOR PICNICS

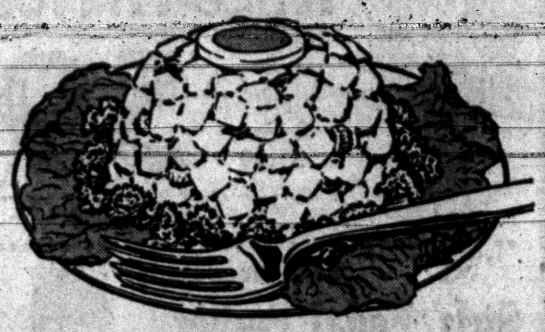

RECIPE COMES ON EVERY CAN
Butterfield DICED Potatoes

Whether you use the Butterfield 5 minute Potato Salad recipe printed on the label or prefer your own, you'll save up to 20 minutes, in the making, by using Butterfield DICED Potatoes. These freshly canned potatoes come peeled, cooked and diced, ready to use in salad.



Butterfield
DICED
CANNED POTATOES

Opponents Won't Budge in Northville Hospital Fight

DETROIT (AP) — Officials of controversial Northville State Hospital and leaders of the legislature held their ground today in the squabble over what led to the escape of six youthful inmates Saturday.

Hospital officials and legislators met two hours yesterday after charging each other with responsibility for conditions that led to the escape. Both sides came away with their minds unchanged.

★ ★ ★

The six youths overpowered a guard, looted a narcotics cabinet and escaped Saturday. Four were recaptured shortly. The other two surrendered at the hospital Sunday.

BLAME CUTBACKS

Dr. Robert Yoder, assistant in charge of the hospital at the time of the break, blamed legislative cutbacks that he said forced the institution to operate with an insufficient security force.

He said the outbreak was "a result of what can happen when there isn't enough staff."

State Sen. Porter (R-Blissfield), who said he called the meeting of legislators and doctors "to straighten out the doctors", criticized what he called faulty administration.

NO ENTRY

After the two-hour meeting a spokesman said the hospital would continue its new policy of not admitting mentally disturbed patients between 10 and 18 years old.

Dr. Yoder issued the order Sunday, saying, "We simply cannot manage adolescent patients with the number of attendants alloted to us by the legislature."

At Lansing, Gov. Williams said the shortage of personnel at Northville caught members of the Republican - controlled legislature "in a flood of their own making."

He said he may call a special session of the "Little Legislature" to discuss possible special funds to hire additional employes at mental institutions.

Northville authorities asked for $4,229,550 for salaries during the 1957-58 fiscal year, Williams said, and got $3,625,782 from the legislature.

The co-called "Little Legislature," comprised of members of the appropriating committees of the House and Senate, is empowered to act in emergencies between regular sessions of the legislature.

★ ★ ★

Along with Porter and Yoder, those attending the meeting included State Rep. Phillips (R-Port Huron), State Rep. Eaton (R-Plymouth), Charles F. Wagg, director of the State Department of Mental Health, and Dr. Philip N. Brown, medical superintendent of Northville State Hospital.

Engineer Says City Projects Are on Schedule

Pontiac's four million dollar public improvement program is progressing according to schedule, Lewis M. Wrenn, city engineer, announced.

★ ★ ★

"The heavy rains have caused considerable delays in our blacktopping work," he said, "but it still looks like we can complete the program except for probably a few projects."

The biggest single project, storm sewers for the Perry Park subdivision, is expected to be ready for bids soon. It, along with a $75,000 relief sewer for West Huron, will total $425,000 Wrenn said.

★ ★ ★

The public improvement program includes water mains, curb and gutters, major street paving, blacktopping, sanitary, storm and combined sewers, sidewalks, and grading and graveling.

★ ★ ★

The major street paving projects include the city's share of the Telegraph road underpass-relocation job, and the widening and paving of Perry street. Contracts for the latter State Highway Dept. work have not been let as yet, the official said.

STRAW HATS
STEINER
The Hatter
CAREFULLY CLEANED AND BLOCKED
12 Mt. Clemens St.
FE 3-7514

Carl W. Donelson — Donald H. Johns

The Practice of Church Tithing . . .

. . . is growing. Many who once neglected their church contributions are finding the comfortable feeling of participating in this worthy effort.

To support God's work is richly rewarding. To practice the Christian teaching of tithing is the finest form of such effort and a plan that many like to follow.

Phone FEDERAL 4-4511
Parking On Our Premises
Donelson-Johns
FUNERAL HOME
855 WEST HURON ST. PONTIAC

Rent a Late Model Royal Portable



With MAGIC* Margin, Touch Control*, Standard Keyboard, "Big Machine features, fast, durable.
*Trade Mark Reg. U. S. Pat. Off.

WE RENT ADDING MACHINES

MITCHELL Typewriter and OFFICE EQUIPMENT CO.
STATIONERS • BUSINESS OUTFITTERS
123 North Saginaw St. Phone FE 2-4831

Insure With Agencies Displaying This Emblem
YOUR Insurance Independent AGENT

Frank A. Anderson Agency	Daniels Agency	J. Clifford Metty
Austin-Norvell Agency	Donaldson-Fuller Agency, Inc.	Thatcher-Patterson Wernet
Baker and Hansen	H. W. Huttenlocher Agency	W. A. Pollock
Brummett-Lincicome, Inc.	Maynard Johnson	Noyce W. Stralt
Crawford-Dawe-Grove Agency	Lazelle Agency Inc.	Wilkinson Agency
		J. L. VanWagoner Agency, Inc.

Pontiac Association of Insurance Agents

Graham Crusade May Be Extended

NEW YORK (AP)—The executive committee of the Billy Graham crusade meets today to decide whether to extend the crusade an additional two or three weeks.

★ ★ ★

The New York crusade, scheduled to end Saturday, already has been extended once. When it started May 15, the windup was set for June 30.

★ ★ ★

A spokesman for the evangelist said yesterday that he and the committee were "praying over the matter to decide whether the Lord is leading them to extend the meetings."

★ ★ ★

In line with the recent schedule allowing Graham a rest on Monday nights, there was no crusade meeting at Madison Square Garden last night.

A New High in Performance!

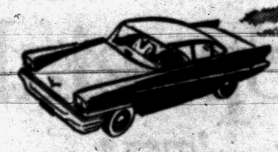

A NEW Super Performance
PHILLIPS 66 Flite-Fuel

Higher octane! Higher power! A gasoline that brings out the best in today's more powerful automobiles.

Phillips 66

Phillips 66 keeps pace with the octane and power requirements of the new super-cars by bringing you its new FLITE-FUEL, blended for *super-performance!* Not only new cars, but older cars, too, will benefit from the remarkable performance qualities of new FLITE-FUEL. FLITE-FUEL is blended for *local driving conditions.* It's the only gasoline containing added *Di-isopropyl.* It gives your car smooth power and long mileage. Fill up with new FLITE-FUEL at your Phillips 66 Dealer's and discover a *new high in performance!*

PHILLIPS PETROLEUM COMPANY

TEST DRIVE and discover all the performance advantages of new FLITE-FUEL

- HIGHER ANTI-KNOCK—New FLITE-FUEL has been fortified with extra high octane components.
- EASE OF STARTING—A cold engine starts immediately—no stalling!
- FAST ACCELERATION—You can depend on new Phillips 66 FLITE-FUEL for smooth, instant response!
- CLEAN BURNING—FLITE-FUEL needs no special anti-fouling additive.

It's Performance That Counts!

Phillips 66 Products Are Distributed in Pontiac and Vicinity by:
ECONOMY OIL CO. 3389 Dixie Highway, Pontiac, Mich.

3,000 A Week Switch To Rambler:
Rambler Sales At All-Time High



For the second straight month, Rambler sales broke all records! Intelligent motorists are trading their hard-to-park gas hogs for Ramblers at the fastest rate in history. Because only Rambler gives what you really want—big car room and luxury, *plus* European car economy and handling ease. Fun-test Rambler! You'll switch, too!

GREATEST CAR SUCCESS IN 20 YEARS
Rambler 6 and V-8

American Motors Means More For Americans • See Disneyland—Great TV for all the family over ABC Network

DRIVE THE ECONOMY AND POPULARITY KING TODAY!

See Your Rambler Dealer
ALL HUDSON DEALERS • ALL NASH DEALERS

R & O Motor Sales, 8145 Commerce Rd., Walled Lake, Route 5. Em 3-0142
Rogers Sales & Service, 695 Auburn Ave. FE 5-6101
Village Motors, Inc., 3342 Auburn Rd., Auburn Heights, FE 4-4535

FUEL OIL FILL-UP TIME IS HERE!

It will pay you to check our summer fill prices — Phone OR 3-1281. A budget system and treated fuel oils for your convenience. Holdens Red Trading Stamps given with cash sales.



NO MORE Waxing! NO MORE Scrubbing!

Drudgery Days are over with

FABULONed FLOORS

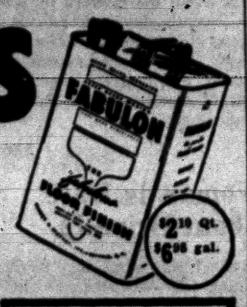

Finish your floors with FABULON, the fabulous floor finish . . . End waxing and scrubbing forever! FABULON . . . a full-bodied, clear protective coating . . . is so tough, so hard that dirt and grime just won't grind in. Cleans easily with a dust mop or damp cloth. Resists staining, chipping, cracking and skidding. Easy to apply — brush or roller — needs no filler — dries in half-an-hour. Remove the old finish — apply two coats of FABULON — all in one day.

If your floors can't be sanded, use PRONTO, the Prompt Remover, to take off the old finish. Works fast . . . needs no after-rinse. Made by the makers of FABULON, the Fabulous Floor Finish.

"Twin" of a famous bowling alley finish

PONTIAC PAINT MFG. CO.

17-19 S. Perry St. FE 5-6184

WORRIED OVER DEBTS?

If you are unable to pay your payments, debts or bills when due, see MICHIGAN CREDIT COUNSELLORS and arrange for payments you can afford, regardless of how much or how many you owe.

NO SECURITY OR ENDORSERS REQUIRED
ONE PLACE TO PAY
Member American Association of Credit Counsellors

"Let 9 Years of Credit Counselling Experience Assist You"
Hours: Daily 9 to 5. Wed. and Sat. 9 to 1. Evenings by App't.

MICHIGAN CREDIT COUNSELLORS

[illegible] S. Saginaw FE 5-6536 Above Oakland Theater

Junior Editors Quiz on PORCUPINES



QUESTION: Can a porcupine shoot its quills?

★ ★ ★

ANSWER: Sometimes it seems as if the porcupine does because its quills are lightly attached to its skin and come out easily at the touch, but actually it does not "shoot" them.

The porcupine is a brown and white animal with sharp bristles all over his body. He is very slow in his movements and does not like to fight. Because of his quills he does not need to.

Sometimes a young dog foolishly attacks a porcupine. In no time at all, the dog is running home howling with a faceful of painful quills.

The Indians ate porcupine meat and used the quills to make bead work. They dyed the quills in various colors and sewed them into designs on their clothing.

★ ★ ★

FOR YOU TO DO: The Indian boy in this drawing is wearing porcupine quills on his head band and on the front of his shirt. Color them in the bright hues the Indians liked, and save for your Indian picture collection.

★ ★ ★

(Ralph H. Becker Jr., Dayton, Ohio, won a $10 award with this suggestion. Send your ideas to Violet Moore Higgins, AP Newsfeatures, in care of this newspaper. Tomorrow: How long will a rope bridge last?)

Civil War Era Mansion to Be Illinois Museum

CAIRO, Ill. (AP)—A 10-room Civil War era mansion here will shortly become a state museum for displaying mementoes of the Mississippi River and its tributaries.

Donating the $75,000, three-story brick home built in 1865 are Mr. and Mrs. Fred Grieve.

The mansion was built by Capt. William P. Halliday, a noted river boat captain.

Will Circle Globe in 40-45 Hours

Passenger Jets Coming

ROME (INS) — Within two years jet passenger planes will be circling the globe in 40 to 45 hours of flying time.

★ ★ ★

Ten years ago, when Juan Trippe, pioneering president of Pan American World Airways, inaugurated the world's first regular 'round-the-world service, the elapsed flying time was more than 100 hours.

★ ★ ★

This time is now reduced to an average 80 hours on Pan American's 'round-the-world service.

Thus, jet planes will cut in half the present flying time.

Pilots, station managers and all officials connected with flying on world routes are keenly concerned about what will happen when jets move into the picture.

★ ★ ★

One big headache facing the lads who do the planning and the ones who do the actual work is what fields can be used by jet airliners.

It is an open secret that many of the fields where propeller-driven planes now land cannot be used by jets without considerable alteration.

But engineers feel that this problem, though a real one, can be licked.

One thing is certain, many of the present day stops can be bypassed by jetliners because they will not need refueling as frequently as propeller-driven planes.

Undoubtedly, those cities which cannot furnish fields for jet landings and takeoffs will still be served by conventional aircraft in order that passengers can fly to the nearest jet landing places to catch faster planes.

Manufacture of plastic originated in the U. S. in about 1869 when a formula was used for making celluloid.

(Advertisement)

Husbands! Wives! Get Pep, Vim; Feel Younger

Thousands of couples are weak, worn-out, exhausted because body lacks iron and Vitamin B_1. For a younger feeling after 40, try new, improved Ostrex Tonic Tablets. Contain iron and high-potency dose Vitamin B_1 for quick, new younger pep, vim. 3-day "get-acquainted" size only 69¢. Or get Economy size, save $1.67. All druggists.

Kindy Glasses Golden Filigree . . . And Jewelled Baguettes Combined For Gracious, Feminine Styling!



DR. SPENCER OATES, Optometrist
13 NO. SAGINAW ST. CREDIT

HUNTOON FUNERAL HOME



79 Oakland Avenue
FE 2-0189
Member of National Selected Morticians



Orrin Huntoon Orrin Huntoon, Jr.

Don't Let This Happen To YOU! ....

Thousands of dollars in cash were lost in the recent hurricane as the accompanying news story states. This should be a warning to everybody who keeps large amounts of currency and other valuable papers at home.

"PUT YOUR MONEY TO WORK FOR YOU IN A SAFE PLACE"

Start a Savings Account Today

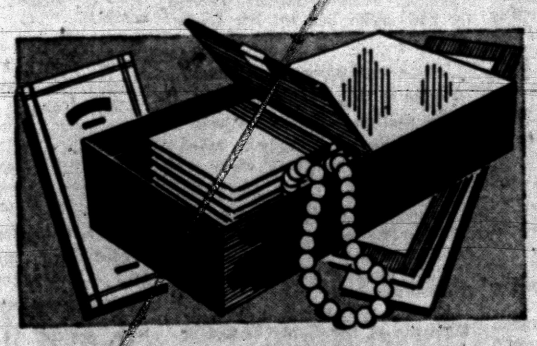

Your Valuable Papers Should Be Kept in a

SAFE DEPOSIT BOX

in our vault at a cost of less than 2c a day. To replace stock certificates and other valuable papers would cost a lot of money and time.

DON'T DELAY—DO IT TODAY

SYLVIA PORTER

Put Your Dollars to Work

By SYLVIA PORTER

This time, the dispatch came from the devastated area of Lake Charles, La.: "Searchers digging for bodies in the debris left by Hurricane Audrey said today they had found thousands of dollars in cash that had been horded by Cameron residents distrustful of banks . . ."

How wrong, how uneducated, how self-cheating can people be!

The losses of lives, homes, major possessions of all kinds in that stricken area stagger the imagination. But to add to all this, staggering losses in savings hoarded in currency at home — that simply is not understandable in this era in our country.

And thus, in this pitiful dispatch lies another warning to the other countless hundred of thousands who keep large amounts of currency at home, either because of fear, ignorance, prejudice, plain laziness or any other reason.

★ ★ ★

For even if these disaster victims had kept their cash at home in the form of United States Savings bonds and the bonds had been swept away and destroyed, they would have been completely protected against loss.

This, though, is only part of the story. Hoarding savings at home means you get no return from it at all. You could be putting your hard-earned money to work — safely — and letting it earn an income for you.

What your dollar will earn for you will depend on where you decide to deposit it or how you decide to invest it.

Reprint from
The Detroit Free Press
Tuesday, July 9

PONTIAC STATE BANK

COMPLETE BANKING SERVICE

MAIN OFFICE: In Downtown Pontiac's Tallest Building Saginaw at Lawrence

Branch Offices: Auburn Heights Drayton Plains Baldwin Avenue (At Yale)

Every Depositor Insured to $10,000 by F.D.I.C.

Waite's is tops

EVERY FLOOR AIR-CONDITIONED

88¢ SALE OF COSMETICS

Regular $1.50 to $5.00 Values . . . Only 88¢!



World Famous Charles Antell Make-up

★ Rouge, Reg. 1.00
★ Lipstick, Reg. 1.00
★ Liquid Make-up, Reg. 3.00

All 3 Only **88¢**

What a buy! Yes, these are the genuine Charles Antell make-up items that you have been buying in sets. Now you can choose just the pieces you want . . . and at terrific savings, too! Come in today and scoop them up . . . in your very own complexion color.



Bubble Bath
Reg. 1.50 ..... **88¢**
A big plastic bag with enough bubble bath for 150 baths . . . in three delightful fragrances.



Wrisley Soap
Reg. 35c Ea. **4/88¢**
Extra large size, facial quality Wrisley bath soap . . . in 4 fragrances. Use in hard or soft water . . . all hard milled.



Toilet Tissue
Reg. 15c Ea. **8/88¢**
Economy size roll with famous Imperial facial-tissue quality. White and colors.

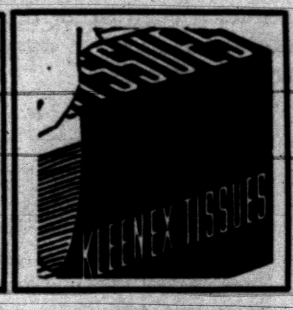

Kleenex Tissue
Reg. 28c Ea. **4/88¢**
400 sheets of super-soft Kleenex in each box . . . in 4 pastel colors plus white. Hurry in!

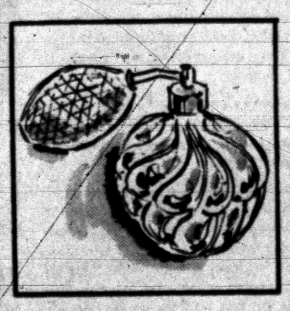

Atomizers
Reg. to 1.98 ..... **88¢**
China or cut glass atomizers . . . in many shapes and sizes. Don't miss these super-bargains!



2-Sided Mirrors
Reg. 1.50 ..... **88¢**
Two-sided stand-up mirrors with lucite handles . . . polished silver backed mirrors. Excellent quality.



Hair Brushes
Reg. 1.50 ..... **88¢**
All pure nylon bristle brushes with pastel colored lucite handles. Easy to clean . . . will withstand hot water.

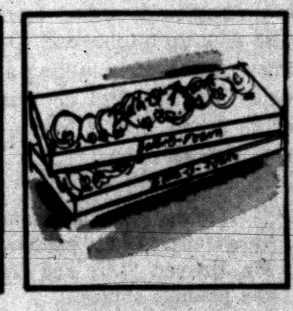

Bubble Bath
Reg. 75c Ea. **2/88¢**
40 packets of delightful, restful bubble bath. 4 fragrances . . . pine, bouquet, apple blossom, gardenia.

PHONE ORDERS Taken on Purchases of $5 or More!



Apothecary Jars
Reg. 1.50 ..... **88¢**
A beautiful jar brimful of super-soft cotton balls . . . Ideal for cosmetic removal or sickroom.



Fitted Date Kits
Reg. 1.50 ..... **88¢**
Includes case, toothbrush/holder, toothpaste, comb, cosmetic jar, packet of dry hand wash, 2 emery boards and pick.

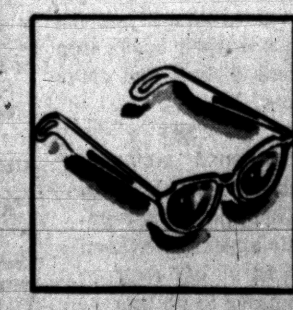

Sunglasses
Reg. to 2.98 .... **88¢**
Optical ground glass sunglasses with strong lucite frames. Some with 6 base ground lenses. Hurry in!

DON'T MISS OUT ON THESE Bargains!

CHARGE THEM ALL AT WAITE'S . . . STREET FLOOR!

THE PONTIAC PRESS

Trade Mark Pontiac 12, Michigan Daily Except Sunday
Published from The Pontiac Press Building
Harold A. Fitzgerald
President and Publisher

Horace F. Brown, Executive Vice President and Advertising Director
Howard H. Fitzgerald II, Vice President and Business Manager
Russell Bassett, Treasurer and General Advertising Manager
Earl M. Treadwell, Circulation Manager
John W. Fitzgerald, Secretary and Editor
John A. Riley, Promotion Manager
Robert B. Tarr, Managing Editor
W. Charles Perkins, Retail Advertising Mgr.
George C. Inman, Classified Manager

Entered at Post Office, Pontiac, as second class matter

MEMBER OF THE ASSOCIATED PRESS

The Associated Press is entitled exclusively to the use, for republication of all local news printed in this newspaper, as well as all AP news dispatches.

The Pontiac Press is delivered by carrier for 40 cents a week; where carrier service is not available by mail in Oakland, Genesee, Livingston, Macomb, Lapeer and Washtenaw Counties it is $12.00 a year; elsewhere in Michigan and all other places in the United States $20.00 a year. All mail subscriptions payable in advance. Phone Pontiac FE 2-8181.

MEMBER OF AUDIT BUREAU OF CIRCULATIONS

TUESDAY, JULY 16, 1957

Pakistan's Leader Official U. S. Guest

Pakistan's Prime Minister H. S. Suhrawardy is being warmly welcomed in this country as a staunch ally and statesman of unusual ability.

Since the partition of the Indo-Pakistan subcontinent 10 years ago his homeland has been divided into two sections separated by 1,200 miles. The eastern part has the great bulk of the population and the western, most of the land area.

★ ★ ★

Last September Mr. Suhrawardy was carried into office by the victory of an opposition party, the Awami League, in East Pakistan and has used his political skill to hold East and West Pakistan together. A few weeks ago he won an overwhelming vote of confidence within his own party over criticism of steps taken at Karachi endorsing the Baghdad Pact and U. S. defense commitments.

★ ★ ★

In the April issue of *Foreign Affairs* Mr. Suhrawardy had this to say of his determination that Pakistan should have its first nationwide general election next March:

"Warning voices sometimes tell me that Pakistan is not ready for democratic process . . . there is no alternative way of bringing about rapport between authority and people, no other avenue to national fulfillment . . . Dictatorship would not combat corruption; it would erect corruption into principle . . . Politics is essential for the cohesion of the state and . . . the politicians are its servitors."

★ ★ ★

Much of Pakistan's progress can be attributed to its political leadership supported by American aid. President Iskander Mirza and Prime Minister Suhrawardy have done much to implement democratic processes.

Pass Up Hichhikers

New attention has been called by J. Edgar Hoover, head of the FBI, to the dangers incurred by motorists who pick up hitchhikers. Mr. Hoover knows what he is talking about. His department makes detailed studies of all crime, how it begins and how it is carried out.

★ ★ ★

"Picking up a hitchhiker is a dangerous, blind gamble," says Mr. Hoover. "Life and death are the possible stakes."

He warned that vicious youthful hoodlums, fleeing criminals and sex maniacs are increasing in number. He cited one example, that of William Edward Cook, who shot to death a family of five who had been kind enough to give him a lift on the highway. He threw their bodies into an abandoned mine shaft and drove away in their car.

★ ★ ★

Hoover cautioned motorists against the belief that they can spot criminals, or potential criminals, by their appearance. Even experienced law enforcement officers are unable to do this, he added.

★ ★ ★

Director Hoover's warning should be heeded. The American tradition of extending a helping hand tempts many motorists to take a chance. But the increasing dangers of picking up hitchhikers have become too serious and too frequently encountered to be ignored.

George H. Kimball Jr.

Pontiac and Oakland County is indebted to George H. Kimball Jr., who died suddenly last week following a stroke, for advancing the work of many worthwhile civic enterprises.

Like his father before him, he was ever ready to carry his part in any project, designed for a better community or meant to create a better life for his fellow men.

★ ★ ★

While secretary of the Pontiac Board of Commerce, prior to 1937, he was closely identified with the business life of the city. But his interests carried also into other fields. He was active in both the Oakland County and Pontiac YMCAs and helped establish the Birmingham 'Y'. His interest in young people also found an outlet in helping to establish boys' and girls' camps and in 4-H Club work.

★ ★ ★

He continued his interest in affairs about him during the later years of his life and pursued his objectives with an untiring zeal that stamped him as among the area's outstanding citizens.

Many a married man suffers at times because his wife's feet hurt.

The Man About Town

Made Hole in One

First Woman to Accomplish Feat at Hills in 20 Years

Best liked girl: One with a good motor in her head, normal chassis and paint job.

Friday was a lucky day out at Bloomfield Hills Country Club for

Mrs. Florence Knudsen,

wife of Semon (Bunkie) Knudsen. She scored a hole-in-one on the eleventh hole, said to be the first woman to do that trick in a score or more years. She has unimpeachable proof, in the person of

Mrs. Marta Douglas,

wife of Morgan D. Douglas, who was her partner.

When he was living at 321 West Huron St., 23 years ago,

Fred Lempke,

now of 532 Judson St., lost two small alligators which had been brought from Florida. They mysteriously disappeared one night and he has not seen them since. They then were little more than a foot long. Fred now wonders if they found their way to Lower Long Lake. If so, one of them may still be at large there—if it hasn't gone the other way up the Dixie.

I'm just a little late in learning that July has been designated as

"National Save-Your-Hair Month,"

from the publicity on which I'm surprised to learn that men fuss more with their hair than women. Perhaps that's why so many haven't any.

I like the sentiments expressed in a letter with a Pontiac postmark from

"Hater of All Snakes,"

which says the rattler, a rare viper in this area, should not be feared as much as the one caused by drinking too much liquor.

A family of skunks are devouring the vegetables in the garden of

James Otto

at Walled Lake, also befuddling the atmosphere, and he phones us to inquire if there's anything he can do about it. Sorry, Jim, but this common mammal of the genus Mephitis is protected by Michigan laws except from Nov. 1 to Jan. 31. But fumigation is legal.

Word comes to me from our Lathrop Village (which is an incorporated city, in spite of its name) that Police Captain

Arley VanMeer

is going to juvenile court with his teen-offenders after his experience with many of their parents.

Former resident of Oakland County, the

Rev. King D. Beach

died last week at his home in Jackson.

A letter just received from

Governor G. Mennen Williams

thanks this column for its agreement with him in his recent veto of the bill that would establish a charge for entering any of our state parks.

Verbal Orchids to—

Mrs. Nettie Watchpocket

of Cass Lake; eighty-ninth birthday.

Harrison Foshbinder

of Birmingham; eighty-third birthday.

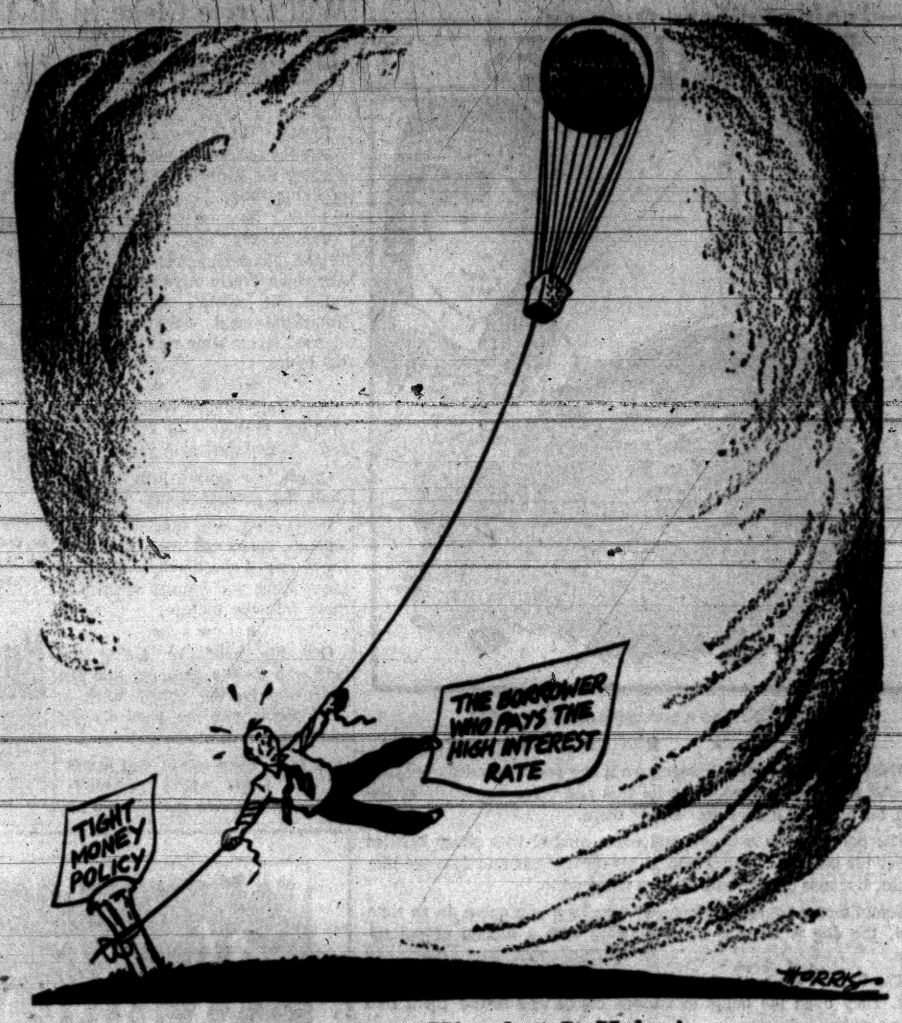

Tough on Him, but It Helps!

David Lawrence Says:

Supreme Court Not 'Last Word'

WASHINGTON — This is the week when the American Bar Assn. is meeting in New York, and already there are the usual tirades against those lawyers and laymen who have had the temerity to criticize recent decisions of the Supreme Court of the United States.



LAWRENCE

The misleading theory that the Supreme Court is the "last word" and that, once the court has spoken, there is no right of criticism or any opportunity to secure a reversal has been widely propagated.

Actually, Congress has authority over the Supreme Court and can nullify its decisions at will in many instances by the simple method of specifying by law what cases the Supreme Court may or may not pass upon thereafter. The Constitution says:

"In all cases affecting ambassadors, other public ministers and consuls, and those in which a state shall be party, the Supreme Court shall have original jurisdiction. In all the other cases before mentioned, the Supreme Court shall have appellate jurisdiction, both as to law and fact, with such exceptions, and under such regulations as the Congress shall make."

This means that Congress can issue a set of "regulations" in which it can be stipulated, for example, that the Supreme Court may not review or accept for appeal any cases involving testimony taken by committees of Congress relating to contempt or refusal to answer.

SPECIFY BY LAW

The Congress also could by law specify that no cases shall be received by the Supreme Court for appeal involving local law-enforcement problems, such as the right of the Federal government or a state or city or county government to question before or after arraignment persons arrested and suspected of crime.

Congress can specify that these shall be hereafter decided by lower courts or specially constituted tribunals.

It is not generally realized that Congress has the power to create or abolish lower courts. The Constitution says:

"The judicial power of the United States shall be vested in one Supreme Court, and in such inferior courts as the Congress may from time to time ordain and establish. The judges, both of the supreme and inferior courts, shall hold their offices during good behavior, and shall, at stated times, receive for their services a compensation which shall not be diminished during their continuance in office."

Not only does the Congress have power to specify by law what "good behavior" means, but also what the District Courts and the U.S. Circuit Courts of Appeals shall rule upon. Through its power to "ordain and establish" special courts, Congress can deal with particular problems that may arise.

The Constitution, indeed, gives a very narrow jurisdiction over cases to the Supreme Court and gives the widest jurisdiction to Congress to declare what cases the highest court may properly undertake to review.

If, therefore, the Congress wishes to pass a law stating that the Supreme Court shall not review any cases involving schools or educational problems, this can be done without violating the Constitution.

EDUCATION TO STATES

Education can be left to state courts, and, when a Federal question arises, it can be given to Federal District Courts for final judgment.

The people, therefore, have a right to appeal to their elected representatives in Congress to take steps to curb what they believe is the recklessness and arbitrariness of the Supreme Court. It is an inherent right which the people have to express themselves on these points.

Smiles

Anyone who says every picture tells a story hasn't seen some of the TV presentations we have.

★ ★ ★

When a pessimist acts his true self he usually looks it.

★ ★ ★

There is only one good thing about a bad headache. It may bring on good resolutions.

★ ★ ★

A man decides to get away from it all on vacation, and then takes his wife and kids along.

★ ★ ★

About the only way we'll ever stop some smarties from rocking a boat is to vote our lakes and rivers dry.

Dr. William Brady Says:

Pain in Pit of Stomach May Mean Appendicitis

"But I made sure," says Mrs. Yankee Wiseacre, reciting the history of her son's illness, "that the pain wasn't on the right side before I gave him the magnesia. Appendicitis pain is in the lower right side of the abdomen, isn't it?"



DR. BRADY

No, it isn't, ma'am, except in rare instances. Your mistaken idea led you to give a laxative or physic. That is not only inadvisable but, in the opinion of many good physicians and surgeons, dangerous treatment for bellyache.

★ ★ ★

The pain, distress, or bellyache in acute appendicitis is in the middle—not in the lower right side.

I say pain, distress, or bellyache because I remember the only discomfort I felt when I had appendicitis was of steadily increasing tension in my midst, as though something were about to burst. At operation only 18 or 20 hours after the very first of the discomfort, the appendix was found gangrenous.

But from the time the doctor arrived and gave me a hypodermic of morphine (I suppose), which was followed hours later by anoci-association preparation (morphine and scopolamine) to make me indifferent, the eight days in hospital seemed so pleasant that I was ashamed to accept so much solicitude.

PAIN IS CENTERED

In many instances acute appendicitis pain, although first felt in the "pit of the stomach"—the depression below the lower end of the breastbone—does later settle in the lower right quadrant.

★ ★ ★

The things to remember about acute appendicitis:

1. The pain at the beginning of appendicitis is in the middle.

2. Do not give laxative, physic, or cathartic if the patient has bellyache.

Well, then, what can one do?

Do nothing. Or put the patient in bed with heat to the feet and, if the patient doesn't object, heat to the belly too. Or call the doctor.

Signed letters, not more than one page or 100 words long pertaining to personal health and hygiene, not disease, diagnosis or treatment, will be answered by Dr. William Brady, if a stamped, self-addressed envelope is sent to The Pontiac Press, Pontiac, Michigan.

(Copyright 1957)

Country Parson



"I guess it's just as well it's so difficult for some men to see their own faults — it might be too discouraging."

Case Records of a Psychologist:

Crane Explains Nagging Women

Nagging women aren't limited to wives. Janet is a nagging sweetheart. Although she is engaged to Jerry. She goes out of her way to irritate him. And the more he meekly reasons with her, the worse she gets. Scrapbook this case and its follow-up tomorrow.

By DR. GEORGE W. CRANE

Case V-338: Janet J., aged 22, is engaged to a very cultured genteel accountant.

"Jerry is his name," she began, "and he almost worships the ground I walk on.

"But whenever he is around, I just feel spiteful and mean. And I seem to go out of my way to embarrass him.

"Dr. Crane, what is wrong with me, anyway. I'm sure no man could ever be nicer to me than Jerry, but I just torment him and criticize him all the time.

"And he just ignores my naughtiness. I wish he would really paddle me some day till I came to my senses."



DR. CRANE

Janet is a classical case of a young engaged woman who craves more physical dominance.

She feels that Jerry is so mild he borders on the effeminate. So she tries to irritate him into anger, hoping thereby to make him explode.

★ ★ ★

And one reason why she subconsciously wishes him to blow his top, as it were, is the hope that we will then seize her roughly and shake her till her teeth rattle.

She wants more manhandling but he is so gallant and chivalrous that he never lays a hand on her, except dutifully to take her elbow when they cross a street.

When a man picks a sweetheart, he often regards her as a facsimile of his mother in a younger model.

Well, when a girl selects her mate, she often subconsciously chooses a man who is likewise a duplicate of her father except in a younger edition.

★ ★ ★

But girls have usually stood in some awe of their male parent. He is often the one who applied the hairbrush during their childhood and thus punished them when they were naughty.

★ ★ ★

So they usually retain a submerged respect for the greater physical strength of the male sex.

SISSY SWEETHEARTS

When they reach the late teens and thus begin to date, they expect a man to be dominant.

Oh, he doesn't need to order them around constantly or be bossy and a tyrant.

★ ★ ★

But somewhere in their social relationships girls expect him to lay down the law.

And they don't admire him if he lets them outbluff him or trample him under their feet.

Women are thus inclined to be masochists. That means they crave a mild amount of punishment and expect the male sex to be sadistic enough to give them a whipping when they deserve it.

Once a girl learns that she can rule her man and get away with infidelity, reckless spending via charge accounts, etc., she loses some of her inherent respect for her mate.

For normal women can't fully admire sissy males. The tang goes out of the kisses of such men.

JANET'S DILEMMA

Janet thus nags and affronts Jerry in the vague hope that he



will explode and teach her the normal feminine respect for the greater physical dominance of the human male.

But he doesn't do so, which simply infuriates her further. That's why she adds insult to injury.

For she senses that his meekness verges on effeminacy. So she tries to force him into a more masculine role. See tomorrow's follow-up.

Always write to Dr. George W. Crane in care of The Pontiac Press, Pontiac, Michigan, enclosing a long 3c stamped, self-addressed envelope and 20c to cover typing and printing costs when you send for his psychological charts and pamphlets.

(Copyright 1957)

Voice of the People

Quotes Senator's Remark Concerning Girard Case

Letters will be condensed when necessary because of lack of space. Full name, address and telephone number of the writer must accompany letters but these will not be published if the writer so requests unless the letter is critical in its nature.

The recent decision of the Supreme Court concerning the Girard case was summed up pretty well by the comment of Senator Jenner: "It is sorry indeed to think about the concern the Court has recently demonstrated for the rights of criminals, traitors, witnesses before Congressional Committees, and contrast it with their lack of concern about American servicement's rights."

Agreed

Woman Is Irate About Drive-In

May I ask what this world is coming to? Wednesday night we took a few kids to a drive-in show. One of the girls had to get the money from her piggy bank and all she had was pennies. The ticket man absolutely refused to take the pennies, saying, "I'll be darned if I'll count out 80 pennies."

That wasn't quite bad enough, but just the week before we took my sister-in-law who is 11 years old. They refused to look at her birth certificate because, I quote: "Lipstick and everything!" That theater will no longer get our business.

Mrs. Gayle Martin

Lake Orion

Suggests Saving Uprooted Trees

Isn't there something that can be done with the trees that are being uprooted by the railroad to build the switchyard in the north end? It is a mighty sin the way they're cutting them down and then burning them. They could at least give (or even sell) the wood for fireplaces or something, but why just destroy them? I'm sure the City could find a spot to transplant them so they could make the place a little prettier.

Disgusted

Two Judys Take Opposing Sides

Everyone has his own ways and thoughts. As for Elvis, you don't have to be born with those movements. If he carried on like that when he was a baby, I'd like to see the movies. As for money, let him get it, because he'll need it when he gets out of the singing business. No one is jealous, because anyone could do what he does.

Judy

★ ★ ★

If Praying Teenager would look into Elvis Presley's background, he'd find that Elvis started singing in church. Because your religion doesn't approve of him doesn't mean he's not Chistian.

Judy (Jr.)

Worried Mothers Receive Answer

I have an answer to those worried mothers. They say cussing teenagers are always annoying them. If they stopped and thought of what they say, teenagers would be sorry, for they aren't to blame for the way they're brought up.

They said teenagers are reckless drivers and are running down children. If they'd teach children to heed safety rules, this wouldn't happen. Naturally, some teenagers are to blame, but not all.

Don't forget your children will be teenagers soon.

V. G.

'Reducing Arms Different Now'

Reducing arms expenditures is far different from what it was in years gone by. Then we had allies and even Russia pretended to be friendly. Today we stand more or less alone. It's our job and the world banks on us.

Pete

Says Pontiac Is Pretty Nice Town

People are very prone to complain about their home town, and I've heard people say that Pontiac is unattractive. But I was driving around the other day and it was a rare sight to see a home that wasn't well cared for. Nearly all the yards looked nice and most of them had flowers planted. Some of the homes weren't expensive, but they looked nice just the same. I think Pontiac's a pretty nice town.

Non-Resident

Is Appreciative After Comments

I never realized how lucky I am to have a mother-in-law like mine until I read some of the letters on the subject in The Press. There has never been a time when I have needed her, be it day or night, that she hasn't been willing and happy to listen to my troubles or help in any way she possibly can, even though she has many troubles of her own. I couldn't even begin to tell how much she has helped me during the fine five years of my marriage.

J. K.

Portraits

By JAMES J. METCALFE

Oh, it is good to find you now . . . And see your smile again . . . Although the years have passed, you look . . . As wonderful as then . . . In your bright eyes I see the past . . . And all the joys we shared . . . Especially that moment when . . . We said we really cared . . . I will not ask you why you left . . . Or how your days were spent . . . I only hope in every way . . . Your life was quite content . . . But, oh, I wonder now if you . . . Still have some love for me . . . And if exchanging vows is still . . . A possibility . . . As for myself, believe me, dear . . . With every moon and sun . . . My heart has always cherished you . . . I love no other one.

(Copyright, 1957)

THOUGHTS

For God hath concluded them all in unbelief, that he might have mercy upon all.

—Romans 11:32

★ ★ ★

Among the attributes of God, although they are all equal, mercy shines with more brilliancy than justice. —Cervantes

Sen. Clark's Brother Dies of Cancer at 53

WASHINGTON (INS) — Sen. Joseph S. Clark (D-Pa) was called to Louisiana Monday by the death of his only brother, Avery B. Clark, 53, who succumbed to cancer at the family estate on Avery Island.

The senator's office said he would make every effort to return to Washington for today's vote on the pending civil rights motion, then fly back to Louisiana.

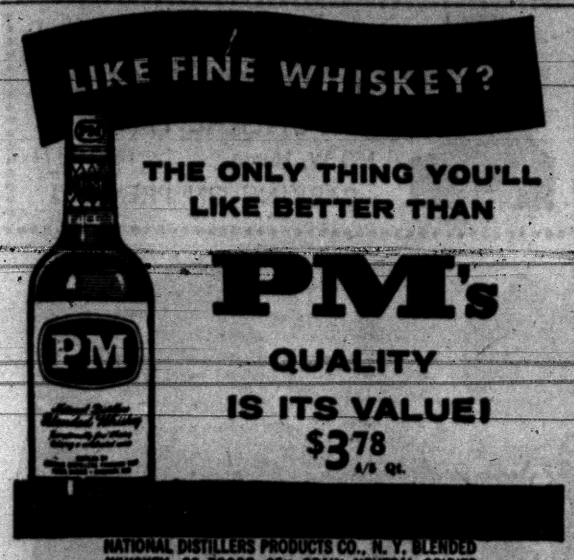

NATIONAL DISTILLERS PRODUCTS CO., N. Y. BLENDED WHISKEY. 86 PROOF. 65% GRAIN NEUTRAL SPIRITS

He's Completely Satisfied With His Wife of 17 Years

Rossano Brazzi Isn't Available, Girls

By PHYLLIS BATTELLE

NEW YORK (INS) — Rossano Brazzi, the Italian movie hero whose wooing of Katie Hepburn in "Summertime" increased his country's tourism by 70 per cent last year, sailed into New York the other day with his wife of 17 years.

★ ★ ★

Those three little words, "with his wife," are recorded here to save Brazzi from loss of life, limb and locks of hair.

Before the words had got out, he was met at the dock by dozens of swoonish American females, one of whom had traveled 17 hours on a coach train from Georgia, who wanted plaintively to know:

"If you could love Katharine Hepburn so much, couldn't you give just a little to me?"

★ ★ ★

Brazzi, for this interview, is sitting amiably in a suite at the Hotel Pierre. The decor blends nicely —the gray-white upholstery matching his hair at the temples, the walnut desk simulating his outdoor complexion—and his wife is all the way in the next room, doing her toenails and laughing in tinkles.

SENSE OF HUMOR

"She always laughs," he says, grinning. "My wife has a wonderful sense of humor. After 'Summertime,' some girls came from America to Rome to visit us. One of them, a very nice woman of 50 or 52, followed us all the way to Venice and we tried to be nice to her.

★ ★ ★

"We dined her and tried to reason with her but finally on a terrace one night she breaks down and cries and tells Lidia (Mrs. Brazzi) that she wants me to marry her. Lidia is wonderful — she soothes her.

"But eventually she laughs, never to another one's face."

Brazzi's three best-known movie roles to date, in "Three Coins in the Fountain," "Summertime" and the upcoming "Interlude," have required him to make love —sincerely and broodingly — to young American women.

This qualifies him as an expert on the compelling question: Can the American spinster, seeking romance, find a man like himself by traveling abroad in the sweet summertime?

★ ★ ★

"Ah, I tell you, in America and in Italy and even in Africa, men and women are the same and so is the feeling," he says, shrugging. "Love is all over the world the same.

"However, I will say that the American girls who come to Rome after dreaming about it will not be disappointed . . . The idea and the moonlight is so strong that even if they don't find romance, they go back and think they have found it.

NO OTHER WOMAN

"But how would I know really. I have never been with—" Brazzi raises his voice and barks it toward the bedroom — "any other woman EXCEPT MY WIFE."

She laughs. He says happily, "See?"

★ ★ ★

Rossano and Lidia were first married in 1940, secretly and against the wishes of both their families. He was the son of a wealthy bologna manufacturer, she the daughter of a titled Florentine. "They killed us, but we wouldn't stop," he recalls.

Two years ago it looked, even to the most discerning relative, like the marriage was soldered to stay, so they celebrated it again "to let the families in on it."

Beside the facts that she has a sense of humor and, apparently, well-groomed feet, we found out little about Lidia.

★ ★ ★

But presumably she's a wife of the unselfish and sans jealousy variety who dotes on husband, even when husband is being bombarded on all sides by potential "other women."

TB Sanatorium Alumni Plan Homecoming Day

Former patients of the Oakland County Tuberculosis Sanitorium will hold their ninth annual homecoming Sunday from 1:30 to 4 p.m.

The ex-patient organization, called the Patient Benefit Assn., is sponsoring the affair which will also be open to friends and relatives of the former patients.

Current patients will display their occupational therapy work and offer for sale many of the articles they have made.

A tour of the hospital and grounds and entertainment are planned from 2:30 to 3:30 p.m.

More than 175,000 forest fires occur annually in the U.S.

Call FE 4-2531 for Complete Information

Pontiac's Oldest and Largest Floor Covering Specialists

McCANDLESS'

11 North Perry Street FE 4-2531

SEE SANDRAN FLOORCOVERING PASS THE "TORTURE TEST"
See Sandran Demonstration at McCandless' Store Every Day This Week!
We Will Prove To You How Easy It Really Is To Keep Sandran Clean

CORKTONE

OPEN EVERY NIGHT 'TIL 9 P. M.

BERMUDA TILE

AMERICAN BEAUTY

Wait! Is The Time to Replace Worn Out Floor Covering During SANDRAN WEEK

SANDRAN STAINLESS VINYL SCRUBLESS FLOOR COVERING

Sandran! Best In Beauty! Best In Wear!
- Never Needs Scrubbing! Keeps "Just Waxed" Look!
- Stainless! Sheds Dirt, Defies Grease, Acid, Even Lye!
- Can't Absorb Water! Colors Can't Wash Out!
- It's Genuine VINYL-Luxurious, Long Wearing!
- Newest Decorator Patterns For Every Room!
- No Money Down. Small Monthly Payments.

FREE! 1—9x15 Ft. Floor Given FREE
• Your money back if you can buy for less!
Drawings Saturday! Entry Blanks at Store Entrances and Sandran Sales Displays!
FOR EXAMPLE YOU CAN COVER
6x9 ft. for $8.94 — 9x12 ft. for $17.88
9x10 ft. for $14.90 — 9x15 ft. for $22.35

$1.49 SQ. YARD
6' & 9' Widths

SEAFOAM

SWEET BRIAR

Georges Newports
74 North Saginaw St.
We Given Holden's Red Stamps



Follow the Crowds to Savings
WEDNESDAY
DOUBLE Stamp DAY

10 big reasons to shop Wednesday . . . plenty of each item . . . shop early or late.

Use Our CREDIT TERMS

SPECIAL
39c YARD GOODS 22c
Come early for this fine material. Percale, tweed, etc.

SPECIAL
69c BATH TOWELS 39c
Large 22 x 44 size. Good beach towel at a low price. Double stamps, too.

SPECIAL
$3 Pequot SHEETS 1.99
Stripe, first quality, twin size, also Clover brand, full size.

SPECIAL
$4 Ladies Sunbacks 1.88
Fast color, Sanforized print. sizes 14½ to 24.

SPECIAL
$5 Jersey DRESSES 3.99
Ladies' $5.00 no-iron quick drying. Sizes 10 to 44.

SPECIAL
LADIES SHORTS 88c
Regular $1.99 value—Sanforized. Solid and print styles. 10 to 18.

SPECIAL
LADIES' SKIRTS 1.88
Values to $3.99 . . Choose from new Summer print and florals. 22 to 30.

SPECIAL
$2 MEN'S SHIRTS 97c
Fast color. First quality. Print and solid cotton. S, M, L.

SPECIAL
$2 GIRL'S SHORT SETS 89c
Special sale of $1.49 plisse, no-iron fabrics. Sizes 3 to 6x.

SPECIAL
$2.98 BIRDSEYE DIAPERS 1.77 Doz.
First quality. Reg. $2.69 — 27x27 diapers. Limit 2 doz.

Georges-Newports

HOT WEATHER
—SPECIAL—
TRY NYE DAIRY
ORANGE DRINK
Call, ask route man, or at your grocer's.
Nye Dairy FE 2-6786

How would you explain it to a child?

What do you tell him after the crash—"Daddy isn't coming home any more"? Does that explain even one death... let alone 40,000 in traffic accidents last year?



Here's how you can help:

1. Drive safely, courteously yourself. Observe speed limits, warning signs. Where traffic laws are obeyed, deaths go DOWN!
2. Insist on strict enforcement of all traffic laws. They work for you, not against you. Where traffic laws are strictly enforced, deaths go DOWN!

Support your local Safety Council

Published as a public service by The Pontiac Press in cooperation with The Advertising Council and the Newspaper Advertising Executives Association

(Advertisement)

Why "Good-Time Charlie" Suffers Uneasy Bladder

Such a common thing as unwise eating or drinking may be a source of mild, but annoying bladder irritations—making you feel restless, tense, and uncomfortable. And if restless nights, with nagging backache, headache or muscular aches and pains due to over-exertion, strain or emotional upset, are adding to your misery—don't wait—try Doan's Pills.

Doan's Pills have three outstanding advantages—act in three ways for your speedy return to comfort. 1—They have an easing soothing effect on bladder irritations. 2—A fast pain-relieving action on nagging backache, headaches, muscular aches and pains. 3—A wonderfully mild diuretic action thru the kidneys, tending to increase the output of the 15 miles of kidney tubes. So, get the same happy relief millions have enjoyed for over 60 years. Ask for new, large, economy size and save money. Get Doan's Pills today!

(Advertisement)

Now Way Quickly Stops
Bleeding Piles
And Yet More Remarkable

Very seldom has any of the many thousands who have used it ever reported any further bleeding, soreness, etc., even years afterwards. This marvelous, simple, pleasant drug is called RECTORAL. A tablespoonful after meals and at bedtime for a few days is all you do. No grease. No mess. Doctors are amazed. No prescription is now needed. Obtainable at

Kinsel's; Simm's Thrifty; J-V; Dunseith's; Cole's; Lou's; Quality; Slankster & Jones; Keego Drug, Keego Harbor; Aris, Drayton Plains; Horst's, Auburn Heights and most drug stores everywhere.



We don't mean to be snobbish, but the company we represent likes to insure the very best properties only—and does so at a *fat saving to you!* If your property is well-built and well-kept, call us at once. We'll *save you money* by placing your protection with Central, one of America's strongest mutual companies!

Start saving now! Call

"Be Sure You Are Well Insured"



Kenneth G.
HEMPSTEAD
INSURANCE

102 E. Huron Phone FE 4-8284

Representing Central Mutual Insurance Co.

New Treatments Aid Vets in Hospitals

WASHINGTON (AP) — New rehabilitation treatments are enabling many "severely disabled" oldsters to leave Veterans Administration hospitals, and in some cases go to work, the VA said today.

A VA spokesman said the technique has been effective on victims of strokes, hardening of the arteries, arthritis, multiple sclerosis and other conditions. Most of them otherwise would have lived out their remaining years in the hospitals, he said.

★ ★ ★

Dr. A. B. C. Knudson, director of the physical medicine and rehabilitation service at the VA central office here, said the program has been applied to aging veterans who could not get out of bed without assistance, to others who could not use wheelchairs, and to some who were "too confused" to get about the hospital alone.

Knudson said an individual program of rehabilitation was laid out for each veteran-patient after maximum benefits had been gained by medical and surgical treatments.

★ ★ ★

Physical, corrective and occupational therapy, "along with visits of volunteers from the community helped the oldsters gain interest in living and in making friends," Knudson said.

Adjective-Loving Congressmen Never Use 'You'

WASHINGTON, July 15 (AP)—If you are a member of Congress, and you wanted to compliment a colleague by saying, "You are exactly right," you could be called down for being out of order.

Parliamentarily speaking, "you" is a naughty word.

★ ★ ★

In the House, proper talk calls for "the gentleman from Wyoming" or "the gentleman from Alabama."

In the Senate it's "the senator from Mississippi." The adjective-loving senators usually make it "the distinguished senator from Mississippi" although this is redundant since officially the Senate doesn't admit there is such a thing as an undistinguished senator.

★ ★ ★

This comes up today because the House has been having skull practice on the proper rules, with Rep. Brooks Hays (D-Ark) acting as coach.

"It is never proper to say 'you' in addressing another member," the gentleman from Arkansas said.

He didn't say why "you"—such a handy, time saving pronoun in most conversations—is against the rules.

Boy Scout at Jamboree Handcuffed by Trade

VALLEY FORGE, Pa. (AP)—David Eiseman thought he had made a good trade for a pair of handcuffs at the Boy Scout Jamboree here until he tried to get them off. The bent key wouldn't work.

★ ★ ★

Six policemen tried their own keys, hairpins and paper slips for an hour without success. Finally someone thought of bending the key back into shape and the handcuffs parted.

Eiselan, 14, hasn't said whether he plans to swap the handcuffs off immediately.

Many in Annuity Groups

HARTFORD, Conn.—More than 3,500,000 persons in the United States are enrolled in group life-insurance-annuity programs arranged for by employers and to which employers often contribute a substantial part.

Student Wins Scholarship at Will-O-Way

A Waterford Township High School student won the first Will-O-Way Apprentice Theater scholarship award, for a four-week training course at the playhouse on Long Lake road.

The presentation was made to 17-year-old Dayton Thomason of 102 Calvert, Pontiac, yesterday.

Thomason will be a senior in high school next year and was chosen for his interest and talent, according to Barbara Marks, an official of the school. He is the son of Mr. and Mrs. Robert Thomason.

★ ★ ★

He will study next Tuesday in learning the techniques of show business. The course will include dramatic training, basic speech, scenery, lighting, costumes, and radio and television instruction.

2 Glib-Tongued Men Talk Way Into Car

LOUISVILLE, Ky. (AP) — Two young men with glib tongues and neat suits started out with nothing but nerve and wound up with an expensive 1956 model car.

★ ★ ★

Police, who still were looking for them, gave this account:

They went to a car lot, tried out a 1955 model, said they didn't like it, then tried another. When the salesman got out to guide them through the lot, they drove away.

They went to a second lot, told the salesman they wanted to trade their car in for a newer one, then drove off while "trying it out."

★ ★ ★

They pulled the trick at two other car lots, making off with successively better models until they found the one they liked best.

Ousted Russians Blasted Again

Defense Boss Zhukov Says Trio Committed 'Illegal Acts'

LONDON (AP) — Soviet Defense Minister Georgi Zhukov has accused the three purged Kremlin leaders of responsibility for "illegal acts" committed under dictator Joseph Stalin.

Zhukov made the charge against Georgi Malenkov, V. M. Molotov and Lazar Kaganovich in a speech yesterday in Leningrad, Moscow radio broadcast the speech today.

★ ★ ★

The army boss, who became a member of the new ruling party Presidium Nikita Khrushchev set up along with the purge, also made an oblique call for the expulsion of Malenkov, Molotov and Kaganovich from the Communist party.

He declared that the trio "had not only lost the right to pretend to the role of leaders of the party and state, but even to the name of fully fledged members of our great Communist party."

★ ★ ★

The three veteran Reds have been ousted from their government and party posts but as far as is known still are members of the Communist party. Malenkov has been exiled to manage a power station in Central Asia, and a Soviet spokesman said new jobs were being found for Molotov and Kaganovich.

The old-fashioned mother punished her child by making him sit with his face in a corner; the modern ma makes him sit with his back to the TV set . . . Some kids are going through that awkward in-between stage—too old for Dan'l Boone, too young for Pat Boone.—Earl Wilson.

Potter Wants Mayflower II to Visit Lakes

WASHINGTON (AP) — Sen. Potter (R-Mich) has asked sponsors of the Mayflower II to send the reproduction of the Pilgrim ship through the St. Lawrence Seaway to Great Lakes ports next year.

Potter said today the first reaction of Warwick Charlton, one of the sponsors, was "very enthusiastic." Charlton is to discuss the proposals with trustees of the Mayflower II project in London, the senator said.

The Mayflower II, skippered by Cmdr. Allan Villiers, retraced the route of the Pilgrims from England to Plymouth, Mass. It later sailed down the Eastern seaboard to New York.

In a letter to Charlton, Potter suggested that the vessel drop anchor in various Great Lakes ports to dramatize the opening of the St. Lawrence Seaway for ocean-going vessels next year.

★ ★ ★

"The channel from the deep-water port of Montreal through the Great Lakes is being opened for ocean shipping in one of the most ambitious and dramatic projects of all time," Potter wrote.

Broadway Inks Greer

NEW YORK (AP)—Film Star Greer Garson has been signed to replace Rosalind Russell in the Broadway version of "Auntie Mame" next Jan. 20 when Miss Russell leaves to make the movie version of the same show.

★ ★ ★

The role will be Miss Garson's first on the Great White Way.


Paul M. Snover

Established in 1898
Farmer-Snover
FUNERAL HOME
160 W. Huron FE 2-9171
PARKING ON PREMISES



THEY DIDN'T PHONE AHEAD FOR RESERVATIONS

Vacations are supposed to be fun. And making sure of comfortable accommodations is the first step. A Long Distance call to hotel, motel or resort will assure your family's comfort. When you're vacationing, telephone ahead for reservations, before you leave home or from handy Public Telephones along the way. You can call places a day's drive away for less than a dollar.

MICHIGAN BELL TELEPHONE COMPANY

AIR CONDITIONING—TEMPERATURES MADE TO ORDER—AT NEW LOW COST. GET A DEMONSTRATION!

Chevrolet's got a corner on these fine things!

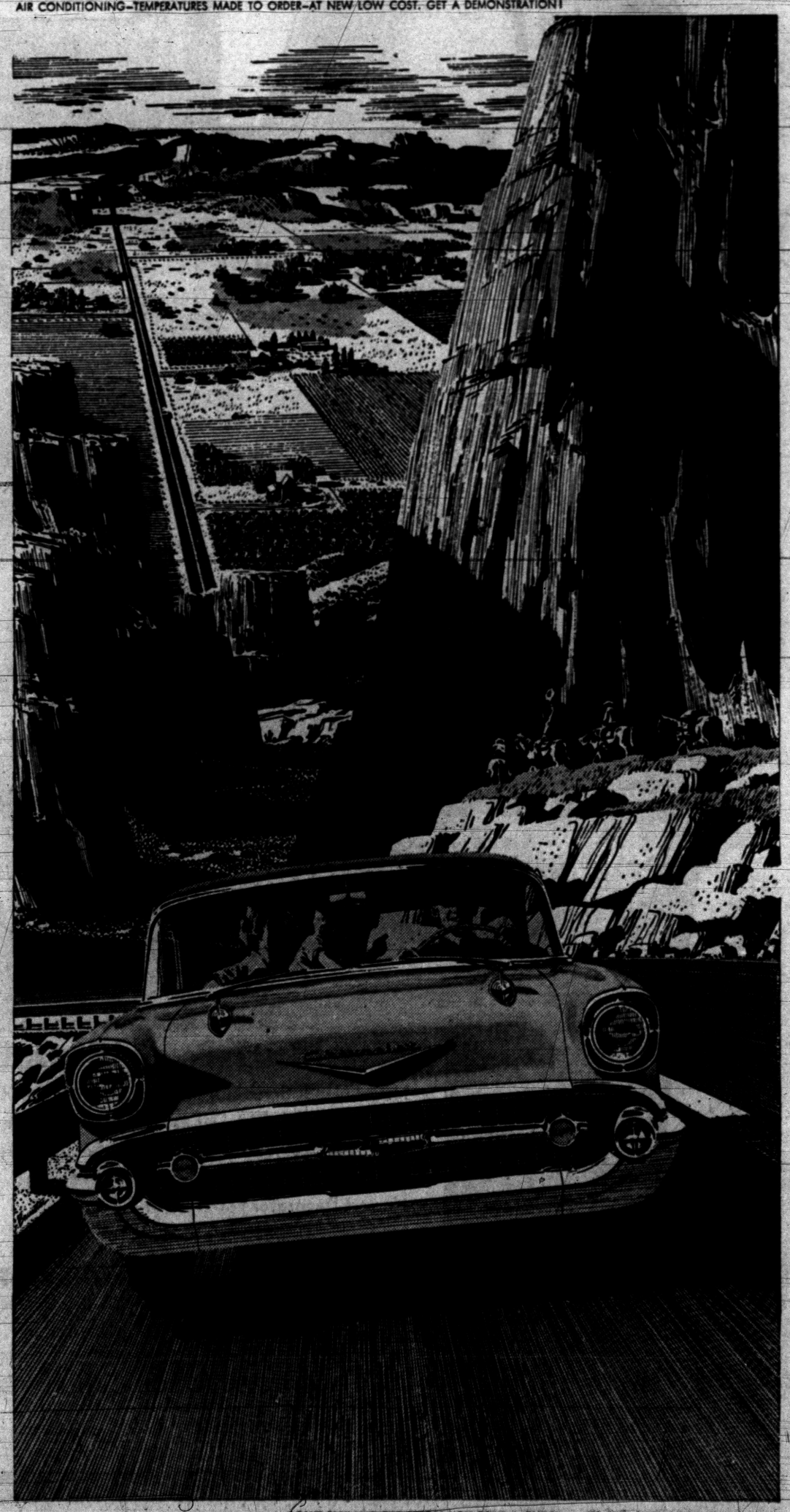

They add a lot to driving pleasure, and to longer lasting value. Yet Chevrolet's the only leading low-priced car with *any* of them . . . the only car at any price with *all* of 'em!

SHORTEST STROKE V8. Its compact design—with less power-wasting engine weight—is the key to Chevy's alive, alert performance.

BODY BY FISHER. No other low-priced car quite comes up to its craftsmanship and solid construction.

BALL-BEARING STEERING, STANDARD. It's a big reason for Chevy's sure control and handling ease.

POSITRACTION REAR AXLE.* Say one of your rear wheels is deep in mud. With Positraction, pulling power is automatically delivered to the wheel that grips, and you're on your way!

TRIPLE-TURBINE TURBOGLIDE.* No lags or jars; smooth from start through cruising.

Your Chevrolet dealer will show you *everything*, and that includes all kinds of advantages—crank-operated vent windows, a real lacquer finish, outrigger rear springs, even the easier loading advantage of a low-level trunk ledge. See 'em all soon.

*Optional at extra cost.

CHEVROLET

MORE PEOPLE DRIVE CHEVROLETS THAN ANY OTHER CAR

See Your Local Authorized Chevrolet Dealer

Only franchised Chevrolet dealers display this famous trademark CHEVROLET

DON'T BUY ANY CAR BEFORE YOU DRIVE A CHEVY . . . ITS BEST SHOWROOM IS THE ROAD.

Balenciaga Scorns Tricks of Other Paris Designers

By ROSETTE HARGROVE

PARIS (NEA) — Twenty years ago a 40-year-old Spaniard, Cristobal Balenciaga, put up his shingle in the swanky Avenue George V and went into the high fashion business. Today Balenciaga is considered by most people in the business as the greatest creator of women's fashions in history.

He has also been called the "designers' designer" for the very good reason that most of the silhouettes and trends he has launched have influenced the world of fashion.

★ ★ ★

This he has accomplished with practically no publicity. He happens not to believe in its power. Last year he decided that fashion writers would not be allowed to see his collection until four weeks after he had shown to the buyers.

STILL IN BUSINESS

People held their breath and wondered whether the man was big enough to be so independent. Balenciaga is still in business as Paris prepares for another opening, July 29.

★ ★ ★

He was born in a fishing village called Guetaria, near San Sebastian. His father was a sea captain, his mother a dressmaker. She worked for some of the ladies of the Spanish court who spent the summer in the then fashionable resort.

At 10 he created his first model — a coat for his dog, complete with set-in sleeves. He learned his first lesson in the "architecture" of dress when the pup ran off and the garment burst at all the seams.

★ ★ ★

But both Papa and Mama agreed their son was a born dressmaker and at 14 they sent him to Barcelona as apprentice to a fashionable tailor.

GOES TO PARIS

Two years later he had managed to save the third-class fare to Paris. He decided then that one day he would have a fashion house of his own in Paris. He achieved his dream 24 years later.

★ ★ ★

From the day of its opening the Paris house flourished, even through the war years. Today he employs some 350 workgirls, 20 saleswomen and 6 mannequins.

The world's best-dressed women and the most important American and European buyers have passed through his salons where the decorations have scarcely changed in 20 years.

★ ★ ★

It has been said that a woman does not go to the house of Balenciaga just to buy clothes. She is likened to a priestess who takes part in a sacred rite.

And those who come to see his collection out of curiosity are soon discouraged by the indifferent, not to say distant attitude of his staff.

CARRIAGE TRADE

Balenciaga creates primarily for the carriage trade, ignores current trends. Every year silhouettes are launched which liken women to insects, plants, flowers or letters of the alphabet. Balenciaga disdains these tricks so popular with Christian Dior.

His aim is to clothe women to emphasize their personality. This is probably one of the reasons why he chooses mannequins who, when not frankly ugly, are definitely impersonal.

They stalk through the long, narrow salons almost "at the double" and make one think of Amazons who must have parked their javelins just behind the silk curtains through which they appear.

This season like every season it is anybody's guess what he will do with waistlines and hemlines for fall and winter.



Typical Balenciago magic is a $30,000 necklace to hold the drape of this flesh-pink flecked organza bodice of a short evening dress. His best trick, however, is showing styles to buyers four weeks before the press gets a look.

As a matter of record, he has never set the former where it normally should be—but always a few inches above or below.

★ ★ ★

As for hemlines, he plays with them like a cat with a mouse. Last season he startled observers by showing several skirts which just barely covered the knees.

NEVER STATIC

"Fashion should never be static," declares Balenciaga. "To create you must be something of an architect — for proportions — a painter—for color range—with a little of the poet and the musician to visualize a woman when she walks, moves or dances."

★ ★ ★

Who are the women who buy Balenciaga? Not necessarily only millionaires' wives. Many fashion-conscious women consider it a sound investment to buy one suit or one evening dress, knowing that it will be in fashion for at least two, if not three years. Besides the timeless quality there is also the assurance of perfect execution.

The apostle of simplicity — although he says that a simple dress can look positively vulgar on a woman if it is not her style—lets his imagination run riot in some of his evening gowns.

★ ★ ★

It is here that the Spanish background emerges in dramatic "infanta" gowns or dresses that might have stepped down from a Goya painting. Balenciaga is the one man who can impart a sort of glow to a dead-black dress.

RIDICULOUS HATS

Only Balenciaga can afford to show the extravagant, often ridiculous and definitely unbecoming hats which accompany his models and which he seems to have created with his tongue in his cheek.

★ ★ ★

But here again, the probability is that the towering flower pots, lampshades, space helmets or "circus" headpieces with waving feathers or abstract bits of nonsense will be found the following season to have influenced the thinking of Parisian modistes.

Costumes for Theater Go Dramatic

By OLGA CURTIS
INS Women's Editor

NEW YORK (INS)—The outfit a woman wears to the theater should be as dramatic as the show, says designer Fernando Bosc.

So the Spanish designer's fall ideas for Frederic Harvey feature show-stopping dinner and theater clothes.

Street-length sheaths take on floor-length trains. Other sheaths are covered by satin cloaks, and the cloaks have trains.

COVER UP JACKET

There are also costumes which offer a jacket for lobby cover-up, and low necklines accented by rhinestone shoulder straps for dimmer theater wear.

The sheath is Bosc's favorite for daytime, too. He likes it with an easy waistline, a hint of blousing or front draping. Over it he puts batwing cocoon-shaped coats in seven-eighths length.

Wilson Folmar of Edward Abbott also advocates evening clothes that stop traffic. The Abbott collection has every kind of eye-catcher, from the dress that shimmies with fringe at the hip to a jacket-costume of royal blue and gold brocade, lined with gold satin.

WSCS Gathers for July Session

Woman's Society of Christian Service of Oakland Park Methodist Church met Monday. Mrs. Lulu Luby will be chairman of the Esther Circle for the remainder of the year.

Mrs. Raymond Coombe and Mrs. Irl Williams are attending the school of missions at Albion College. Refreshments were served by members of the Priscilla Circle.

Officers Installed

Women of the Moose, Pontiac chapter 360, met Monday evening at the Moose Temple to install Mrs. Michael Blahut as recorder and Mrs. Robert Mansfield as argus. Installing regent was Mrs. Clarence Cavalier assisted by Mrs. Lloyd LaBarge.

Personal News of Interest in Pontiac

Houseguests of Mr. and Mrs. Clyde Dearing and family in their Ottawa drive home are Mrs. Newill Chamberlain and son, Timmy, of Cupertino, Calif.

On Saturday evening the Dearings entertained at an open house for Mrs. Chamberlain.

★ ★ ★

Busy making last minute preparations for their trip to Sweden are Mr. and Mrs. S. B. Netzler and son, Sixten and Serwind, of Thorpe street.

Sixten has been in Miami, Fla. visiting his grandmother and will arrive in time to leave on Wednesday with his family. This will be the first time the family has made the trip by plane.

Arriving in London on July 25, the Netzlers will spend four days there before flying on to Gothenburg, Sweden.

Marlene Doolin of East Pike street and Marjorie Skaggs of Orchid street returned by plane to their homes Monday after vacationing in Los Angeles, Calif. and Honolulu, Hawaii.

While in Honolulu they were guests of Mr. and Mrs. Paul Ardelean, former Pontiac residents.

★ ★ ★

Mr. and Mrs. Harold J. Hackett of Delaware drive have returned to their home from Arlington, Va. where they visited their son-in-law and daughter, Mr. and Mrs. B. L. Stevens and children, Michael and Sheryl.

Sheryl returned to Pontiac with her grandparents and will visit here for several weeks before returning by plane to her home.

★ ★ ★

Mr. and Mrs. John Riley and children, Jack and Carol Ann, have returned to their home on Illinois avenue after spending two weeks vacationing at Wooded Acres, near East Tawas.

The Glenn Griffins visited the Rileys for a few days after delivering their daughter, Barbara, to a camp near Hale. Weekend visitors of the Rileys were Mr. and Mrs. Irving Stearns of Woodbine drive.

★ ★ ★

A weekend at Houghton Lake was enjoyed by Jean McHugh of Ottawa drive, Barbara Johnson of Shoreview drive, Lorraine Linebaugh of Sarasota street and Marilyn Ashby of Auburn Heights.

★ ★ ★

Mrs. Harry Randall of Ward Point drive is a guest at Hotel Penn-Sheraton in Pittsburgh, Pa. Along with representatives of the United States, Alaska and Hawaii, she is attending the 37th annual convention of National Hairdressers and Cosmetologists Association being held through Wednesday.



MR. and MRS. OTTO A. SCHOTT

Mr. and Mrs. Otto A. Schott of Beverly avenue observed their 50th wedding Saturday. Married July 13, 1907, in Cincinnati, Ohio, they have made their home in Pontiac since 1920. On Sunday, Mr. and Mrs. Joseph Nouse, their son-in-law and daughter, held open house at their Motorway drive home from 6 to 9 p.m. honoring their parents. A son, Mark Schott, resides in Sarasota, Fla. The Schotts have three grandchildren.

Shoulder Pads Are Here Again

NEW YORK (INS)—Drag out the shoulder pads you cut out of your dresses years ago, ma'am.

We're wearing shoulders again.

★ ★ ★

The broader, wider shoulder — done either by dropped seams or with padding — is one definite feature of new styles for fall, 1957.

The fall fashions, that were displayed to fashion writers from all over the nation at New York's National Press Week shows, indicate a return to the 30s.

And styles of the 30s had wide shoulders, bloused tops, dolman and kimono sleeves, big belts, lots of fur trim, bias-cut skirts. There was also a lot of bead-and-sequin glitter in evening dresses those days.

★ ★ ★

None of these style ideas is expected back in full force; the indications are that it all adds up to a further loosening of the sheath dress.

Pointed Shoes Spark Revolution

NEW YORK — Fresh and famous from their conquest of America, the fabulous pointed-toe shoes are exploding a major style revolution around the world.

★ ★ ★

Buyers from at least four continents — Europe, South America, Africa and Australia — have flown to the U. S. in recent weeks to take home pointed-toe shoes and lasts, the National Shoe Institute reports.

One of the leading U. S. makers of pointed-toe lasts explains that 12 per cent of his volume already was going abroad.

BEHIND IN ORDERS

"We could sell several times as many of the new lasts overseas," he said, "but we're running 12 weeks behind on pointed-toe orders from American manufacturers."

★ ★ ★

Just a year old this month, the pointed-toe-style and its tapered-toe sister have dominated the fashion world faster than any new design for women in three centuries of American shoemaking.

At the first of this year a survey of nine leading manufacturers showed only one producing more than 30 per cent of his spring orders in the most-pointed-toe style.

TREND GROWS

No less than six of the same nine manufacturers, however, are producing more than 30 per cent of their fall shoes in the most-pointed toes. One firm reported 75 per cent and another 80 per cent.

★ ★ ★

The unprecented speed and strength of the pointed-toe revolution — with its full impact still to come in the second half of this year — has led to drastic revision of National Shoe Institute production forecasts.

Ann E. Merseles Weds

A white mousseline de soie gown embroidered with Alencon lace at the portrait neckline and on the flared skirt was worn by Ann Elizabeth Merseles for her Friday evening wedding.

★ ★ ★

Her fingertip veil of silk illusion was secured to a shell headpiece of Alencon lace. White orchids and stephanotis formed her bridal bouquet.

Ann, daughter of Mrs. Ralph Manuel of Bloomfield Hills and Theodore Merseles of Darien, Conn., exchanged vows with Lt. John Nathan Follansbee in an 8:30 o'clock ceremony performed in Christ Church Cranbrook by the Rev. Lester Dobyns.

John is the son of Col. and Mrs. Conrad G. Follansbee of Arlington, Va.

ATTEND BRIDE

Gowns of silk organza fashioned with lace bodices were worn by Mrs. Gordon Michael O'Neal of Louisville, Ky., matron of honor, and Ann Oliver, Jacqueline Brozo, Ellen Flint, Judith Earle and Gail Baldwin, bridesmaids.

★ ★ ★

The honor attendant's gown was of mint green and the other attendants wore pink. The headpieces matched their gowns and they carried arrangements of carnations and roses.

Barbara Carney wore a pink silk organza frock and carried a basket of garnet roses and daisies for her duties as flower girl.

ASSIST BRIDEGROOM

Capt. Conrad G. Follansbee Jr. of Wayne, Pa., served his brother as best man. Seating guests were another brother, David Follansbee; Craig Merseles, brother of the bride, and four U. S. Military Academy classmates of the bridegroom, Lt. Gordon M. O'Neal, Lt. Norman Vaughan, Lt. Jay Toole and Lt. Edward Soyster.

Following a reception held at Orchard Lake Country Club, the newlyweds left for a motor trip through Canada. They will reside in Ft. Benning, Ga.

Banded Petticoat Adds High Style to Home Sewing

NEW YORK (INS) — Home sewers who want a custom-made look in new clothes can achieve it with two designer tricks: The banded petticoat and the decorated jacket lining.

The banded petticoat is merely a silk underskirt sewn right into your dress. At the hemline, it's banded either in part or all around with fabric to match the dress.

Result: When you slit the dress for walking, you see matching fabric underneath instead of underwear.

Hotel Sheraton-Cadillac of Detroit was the setting for the wedding Sunday of Carol D. Kampner and Richard K. Dubin. The bride's parents are Mr. and Mrs. Irwin Kampner, and the bridegroom is the son of Dr. and Mrs. Lew R. Dubin.



MRS. RICHARD KENNETH DUBIN

Carol Kampner Weds

Carol Denise Kampner became the bride of Richard Kenneth Dubin at 6 p.m. Sunday in the Founder's Room of the Hotel Sheraton-Cadillac, Detroit. Rabbi Israel Goodman of Congregation B'nai Israel performed the ceremony.

★ ★ ★

Mr. and Mrs. Irwin Kampner of Ogemaw road are the bride's parents, and the bridegroom is the son of Dr. and Mrs. Lew R. Dubin of Milwaukee.

The bride chose a gown of white nylon tulle featuring a portrait neckline and long sleeves. The skirt, ending in a chapel train, was appliqued with taffeta roses in a panel effect.

A crown of seed pearls held a French silk illusion veil. The bride carried an arrangement of white orchids, phalaenopsis and stephanotis on a Bible.

MATRON OF HONOR

Mrs. Burton Kampner, the bride's sister-in-law, served as matron of honor. She wore a cotillion blue taffeta gown with a bodice of gathered chiffon, and she carried a bouquet of white orchids.

Barbara Leeds of Chicago and Betsy Lee of Milwaukee were the bridesmaids. They wore gowns identical to that of the honor attendant and carried bouquets of white butterfly roses.

Franklin Dubin, the bridegroom's brother, assisted as best man. Seating the guests were Burton Kampner of Detroit, Louis Natenshon, James Geisenfeld and Joel Lee of Milwaukee.

★ ★ ★

A dinner and reception were held in the Crystal Ballroom of the Hotel Sheraton-Cadillac following the ceremony.

GOWNED IN BLUE

The bride's mother chose a tiered sheath lace dress in Dior blue. Mrs. Dubin wore a misty blue lace and chiffon dress.

★ ★ ★

For traveling to Miami Beach the new Mrs. Dubin changed to a navy silk shantung ensemble with blue accessories. The couple will live in Milwaukee.



Orientation for new students and their mothers began Friday at Temple Beth Jacob. Among the students entering are Jay Kershenbaum, Marc Chircip, Joan Hartley, Joan Whittan and Carole Warrick (left to right).

Arthur's
Your Fashion Store
our little Jewels at a little price!
Dresses perfect to wear now and right through fall.



Sketched from Stock 14.98
Sketched from Stock 10.98
. . . 10.98 and 14.98

LEFT:
Arriving for mid-summer, our fine British cotton with the Ivy League tab in the back . . . a bright white collar. It stays cool and serene looking no matter where you wear it. Brown, gray or black in sizes 12 to 20. . . . 10.98

RIGHT:
A shirt dress that's beautifully mannered . . . of Good Behaviour cotton that's wonderfully easy-to-care-for, requires little ironing. In brilliant, jewel tones, the vivid sash is threaded through a button tab in back. Charcoal, royal or red. Sizes 7 to 15. . . . 14.98

Brazil consists of 20 states, one federal district and seven divisions which are known as territories.

Marble, ground as fine as flour, forms body for rouge, toothpaste, paints, rubber, and linoleum.

WEDDING PHOTOS
CANDID and FORMAL

QUALITY and QUANTITY



☆ 12 Photos in Album (5 x 7)
☆ Free Counseling
☆ A Wedding Guest Book
☆ Picture for Newspapers
☆ A Miniature Marriage Certificate
☆ A Large "Just Married" Sign

All for Only $39.95 and up

Phone FE 4-0553

C. R. HASKILL STUDIO
1 Mt. Clemens St. Pontiac



Dr. Stanley W. Black
— OPTOMETRIST —
Now Located at
3513 ELIZABETH LAKE RD.
1 Block West of M-59
Corner of Cass Lake Road, Pontiac
OVER MAC'S DRUG STORE
Formerly of Rochester
EVENINGS BY APPOINTMENT
Phone FE 2-2362 Closed Wednesday

A JUST ARRIVED!



New Fall
Pendletons

they're here . . . new, pure virgin wool Pendleton sportswear separates in perfectly coordinated colors! Pair the easy, casual cut of the 49'er jacket with the lean, classic line of Pendleton's Slim Jim skirt . . . and full-fashioned color-coordinated Pendleton sweaters!

49'er . . . Sizes 10 to 20 $17.95
Skirts Sizes 10 to 20 $14.95
Sweaters Sizes 34 to 42 $8.95 UP

July Clearance
Cotton Dresses
$9 - $12 - $16
Savings 20 to 65%
Cotton Blouses – Swim Suits
Better Dresses – Jewelry
Cotton Skirts – Bags – Belts
Wool Skirts – Spring Coats

Alvin's
TELEGRAPH at HURON
Mon., Tues., Wed., Sat. 10 to 6—Thurs. & Fri. 10 to 9—Sun 2 to 5

Exercise While Plucking Blossoms

Gardening Can Help Your Figure

By JOSEPHINE LOWMAN

It is true in more ways than one that you reap what you sow. This is certainly true of MOST gardeners. I think I already have confessed in this column, however, that I once sowed zinnias and a palm tree came up! This is the first time I have admitted that sometimes nothing comes up.

★ ★ ★

I have learned about a lot of things since living outside the city proper. For instance, one year either there are very few rabbits or they aren't eating flowers that year. The next year there are either dozens or the vogue is to eat everything from sunflowers to creeping myrtle.

And this is one of the bad years for me, so far as rabbits are concerned. Already some of the bachelor buttons, the carnations and the zinnias have had their heads chopped off, regardless of the fact that I have put everything known to man and advertiser on them.

If you have any ideas please let me know before they are all gone. All I can do until then is to feel thankful that rabbits never eat roses! Not yet anyway!

★ ★ ★

As you can tell from where you are, if I have any talents, gardening is not one of them, although I keep trying. BUT I can tell you a few things which will be helpful, not in growing flowers but in benefiting from gardening so far as your figure and well-being are concerned.

BEND THE KNEES

For instance, when you work on your flowers bend the knees and keep the back straight and lean forward from the hips. Do not allow the shoulders to round or the head to protrude forward any more than necessary. When you rise, make your thighs do the work by keeping your back erect.



This is the lazy way to do your gardening. You, however, may combine your work with beneficial exercise by stooping with the back and knees straight and bending at the hips.

★ ★ ★

Also, when you work outdoors remember to hold your abdomen in. This in itself is a good exercise. When you reach up toward a vine or a bush lift your rib cage up, too.

If you have privacy in your garden you can pick flowers in a figure-molding manner. I suggest that you have privacy or otherwise people might think you a bit crazy. Stand with your feet separated, facing the flowers.

Pick a blossom and lift it high over your head. Drop it in a basket. Continue, keeping your legs straight and reaching up in between bends.

★ ★ ★

You can turn your side toward the flowers and do side bends while plucking them. Of course all of this takes more time but it is fun and you get your daily dozen while gathering your bouquet.

Remember also to wear gardening gloves and to protect your face with a large hat.

★ ★ ★

Tomorrow: "Beauty Column Today Devoted to the Men."

EXPERT Tailoring SERVICE
ALTERATIONS-REPAIRS
Randolph Harwood
908 W. Huron FE 2-2300

Take It 'Cool'

Large women will appear larger in white, light and bright colors. They should by all means, avoid red. But they needn't confine themselves to navy blue and black. There are many cool, dark colors that are flattering.

Check Drying Time

Experience is the best teacher when establishing exact drying times for orlon, nylon or acrilan blankets, synthetic fabric garments or stuffed toys dried in your automatic clothes dryer. Frequent checking of such items the first few times they are dryer-dried will determine correct drying time needed for best results.

Tile Table Surface

Summer is time to putter around, either on the golf course or at home. Maybe you want to match table-tops to rubber flooring patterns. The trick of repeating the tile pattern in the table top is one of illusion. It gives a low-ceilinged room the illusion of greater height by holding the eyes to the floor.

have them now while you're young
. . . those heavenly
carpets by LEES



You needn't wait another day for the carpet you thought you couldn't afford for another 10 years. Let us show you twists, tweeds, plushes, embossed, florals—all the textures and colors of tomorrow! Pay just a little each month on our easy payment plan and start living on LEES today.

THERE'S A LEES CARPET PRICED TO PLEASE EVERY PURSE!
From $5.95

. . . those heavenly carpets by LEES are as near as your phone!

One of our expert carpet representatives will gladly visit your home with a heavenly array of LEES carpets for your selection.

PHONE FE 4-0516



SHOPPING AT HOME IS SO EASY

"Our Store Is Air Conditioned for Your Comfort"

Open Monday and Friday 'Til 9 P.M.
Park Right at the Door

SALE . . . ALL STOCK TILE

Asphalt Tile . . . Vinyl-Asbestos Tile

B Colors Asphalt Tile	4½c	each
C Colors Asphalt Tile	7c	each
D Colors Asphalt Tile	8c	each
Corktone Asphalt Tile	8c	each
Kenflex Vinyl-Asbestos Tile	10c	each

(Choice of 25 Patterns in Stock)

FE 4-0516 Molls



FLOOR COVERINGS
DRAPERIES
BEDSPREADS

1666 SOUTH TELEGRAPH South of Orchard



Pontiac Press Photo

Umpire Stanley Colby of Lakeside drive calls, "Strike one," as Ronnie Shelton (right) takes his position for the next pitch. Ronnie's father, Dick Shelton of Summit avenue, fills the position as catcher during a practice session for the game scheduled at the annual churchwide picnic of First Methodist Church Saturday. The all-day event is to be held at Kensington Park, with activities planned for all age groups.

Teener Needs Manners, Not Her Own Telephone

By RUTH MILLETT

"We had a private telephone installed in Betty's room," said 14-year-old Betty's mother, "so that she can stay on the telephone all day if she wants to without bothering us. It's the perfect solution if you have a teenager in the house."

It's just ducky for Betty's parents. But what of the parents of her friends?

With no one to tell her to cut calls short or know when she is ringing some number every 15 minutes, Betty and her private telephone are making life hectic for her friends' parents.

Also, with a telephone in her own room, Betty can make after bedtime calls when she feels like it. And she feels like it often enough to be annoying.

If a teenager misuses a family telephone, why encourage her to use a telephone even more by giving her a private line?

Wouldn't you think it would dawn on parents that she might be annoying the parents of the friends she is forever calling and keeping on the line?

★ ★ ★

All parents whose teenagers misuse the telephone have to do is to make a few rules—and make them stick. No 30 and 40-minute conversations. No calling their friends at mealtime or after 8 or 9 at night.

No bothering any family with repeated calls. No telephoning on Sunday afternoon when the man of the family is probably trying to take a nap or have a little peace and quiet in his own home.

Any teenager who makes a nuisance of himself with his overuse of the family telephone ought to be taught some manners, not given a telephone of his own.

MARY KING SALON



ORA OBRECHT
Specializing in Hair Styling and Permanents
Complete Beauty Service
152 N. Perry FE 2-3053

Picnic • Casserole
a picnic for Mother, too!



Blousing effect at back is good for large sizes but never all around blousing. Soft release for slim skirts but never follow figure too closely.

Appliques of satin on crepe for that first fall dress keynote the gentle look for half and women's sizes. Skirts fall into easy panels or pleats. Backs, instead of being tight, are bloused. Soft fabrics are popular.

For Complete Garden Protection We Carry
• INSECTICIDES
• FUNGICIDES
• SPRAYERS
TASKER'S
63 W. Huron St.
FE 5-6261

Gallagher's Accordion School Offers FREE Accordion for 8 Weeks While Learning
Join Now
GALLAGHER MUSIC CO.
18 E. Huron FE 4-0566

CLOSED . . .

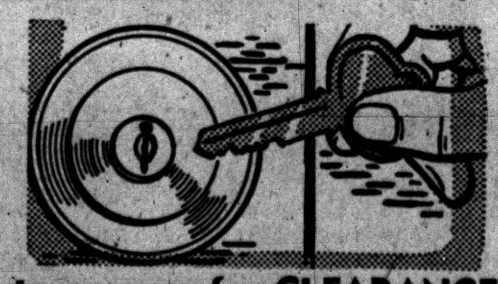

to prepare for CLEARANCE

We will be closed from 4:30 this afternoon until 9:30 Thursday morning to prepare our stock and store for our FIRST BIG STORE-WIDE CLEARANCE SALE! See our ad in tomorrow's Pontiac Press . . . values galore!

Tel-Huron Center Mr. Fred's WONDERLAND Shop FEderal 5-9955

Home Typing Just Isn't Profitable

By ANNE HEYWOOD

Certain misconceptions exist in the job world, as in most others—certain false ideas which circulate so universally that we have to watch ourselves to keep from believing them.

★ ★ ★

Here are a few that have appeared in my mail.

1. The idea that you can make money typing, addressing and filling envelopes at home.

Such work exists, but the fastest typist in the world is lucky to make a couple of pennies an hour at it. It is easier to make money doing anything else in the world.

★ ★ ★

Also, some firms victimize you by offering such work if you will send a sum of money as a "deposit." Beware of them.

Don't under any circumstances think you'll make money addressing envelopes at home.

MORE THAN CHARM

2. The idea that jobs as receptionists require only that you greet people charmingly.

Most receptionist jobs require a good deal more than that. You'd better have additional skills if you want such a job.

★ ★ ★

Sometimes the receptionist also handles the switchboard, types on the side, or does some filing.

Only 1 in about 100 reception jobs requires no additional skill. For these few, the competition is enormous and the most beautiful and well-dressed girl is apt to win.

3. The idea that all jobs in the travel field are fascinating and romantic. The travel business gives us visions of far places and tropical moons, but the people who work in the field never leave home.

For the most part, they're stuck at a desk figuring the timetables, schedules, prices and stopovers for the customers.

★ ★ ★

If you like to travel, get a job that pays well and travel on your vacations.

THE RIGHT PEOPLE

4. The idea that contacts with the right people will get you the right job. Contacts may get you the initial interview, but if you're wrong for the job they won't hire you, no matter whom you know.

★ ★ ★

Also, you can get that initial interview yourself, without any contacts, if you know what you want and learn how to write a good letter.

"It isn't what you know, it's who you know," is the great American legend. More than that it's the disgruntled refrain of the person who doesn't know the art of job-hunting.

If you have this trouble, send me a stamped, self-addressed envelope care of The Pontiac Press and I'll send you my pamphlet, "How to Get a Job Without Contacts."

(Copyright, 1957)

Keep Purse Dainty

If your summer handbag is one of those transparent ones, make sure that what you carry about in it is pretty to see. Women who stuff such handbags full of grubby handkerchiefs and broken pencil stubs are defeating the very purpose of the handbag.

Keep That Date

If another couple is counting on you and your husband to go with them to a party, don't feel you can back out at the last minute if something more interesting comes along or you don't happen to feel in the mood.



MR. and MRS. WILLIAM H. SCHACK

Together with their five children, 16 grandchildren and four great-grandchildren, Mr. and Mrs. William H. Schack of Birmingham will celebrate their 50th wedding anniversary on July 17. The Schack's sons include Harry of Birmingham, Seymour of Mapleleaf avenue and Lawrence of Pontiac Lake road. Mrs. Viola Liebertz of Berkley and Mrs. Leland Dennis of South East boulevard are daughters.

Proper Makeup Best Advice

Switch to blue, even if you go back to black the other six days of the week, advises a beauty counselor who says the lapis-lazuli woolens the sapphire chiffons, the turquoise velvets are pretty enough to make a woman look like a walking jewel, and are also wonderful to make up to.

★ ★ ★

He tells you how: in a capsule for night and day:

If it's sapphire or turquoise, and it's an evening dress, wear a rosy make-up foundation (no yellow overtones to be color-drained by electric lights). For red contrast, your lipstick should be spectacularly red.

Use blue eye shadow, a blue eyeliner, brown lash make-up.

If it's a daytime woolen in lapis-lazuli, make up to your skin tones, using a high fidelity color in a fluid makeup foundation.

★ ★ ★

Wear clear pastel rouge (NO blue in cheeks), the red contrast of lipstick, blue eyeshadow and brown lash makeup.

At Will-O-Way
'Bus Stop' Pleases Audience

Local boy makes good — again. Danny Simpson, graduate of Pontiac High School and Michigan State University, opened last night in the role of Bo Decker in Will-O-Way's production of "Bus Stop."

★ ★ ★

As the brash young cowboy who's fallen in love with a night club singer, Danny stamps, shouts and flails his way through the play. The plot is familiar to many who saw the movie version. Briefly, it concerns what happens to some bus passengers stranded all night in a small Kansas restaurant during a spring snowstorm.

★ ★ ★

With the exception of the sheriff, the lives of all in the play are changed by the night's happenings. The young waitress is both thrilled and disillusioned by her contact with the professor who can quote reams of poetry — and does.

Danny's wife, Janet Simpson, takes this part, while the professor is Burton Wright. Mr. Wright will be remembered by Will-O-Way habitues for his role as Sheridan Whiteside in "The Man Who Came to Dinner."

Grace (Mady Correll), the owner of the restaurant, and Carl, the bus driver (Barney O'Rourke), find one another during this enforced delay in the storm.

LIKES MILK

The audience was an appreciative one. On more than one occasion they stopped the performance with their applause. Many viewers wondered how Danny Simpson ever downed a full quart of milk at one sitting.

Director Merrill always takes special pains with his sets. The one for "Bus Stop" is completely realistic, even to the stale doughnuts in the case!

"Bus Stop" will play through July 27 when there will be two performances, one at 5:30, the second at the usual time of 8:40. On Monday, July 29 "The Loud Red Patrick" will begin a two weeks' run.

Less than 5 per cent of the doctors of the U. S. are women.

Flattering—Soft
PERMANENTS
by Rowena
$7.50 to $20
HAIR CUTTING AND STYLING
Rowena's Beauty Shop
4831 Dixie Hwy. OR 3-3541
1216 Baldwin FE 5-3735



Bloomfield
1662 S. Telegraph Rd. FASHION SHOP
SHOP EVERY NIGHT 'til 9 – SATURDAY 'til 6
further reductions for immediate selling of summer dresses . . . coats, suits, raincoats, blouses, Evan-Picone flannel skirts, raincoats, bags, lingerie and groups of better sportswear.

Summer Sale
REDUCED to clear!
20% off
All Fashions Under the Sun
Knitting Needle
482 W. Huron FE 5-1330

EXPERT Tailoring SERVICE
ALTERATIONS—REPAIRS
Randolph Harwood
948 W. Huron FE 5-2300

Western Lunch Served Daily
11 A. M. to 2:30 P. M.
85c
HOWARD JOHNSON'S
3650 Dixie Hwy.
Drayton Plains

Physiotherapy
SWEDISH MASSEUSE
THELMA FOSTER
Treatment in your own home.
Evenings by Appointment
Call FE 5-3585

Ethel C. Roehm Becomes Bride in Holy Name Rite

Holy Name Church of Birmingham was the setting for the 11:30 a.m. wedding today of Ethel Carolyn Roehm and Robert Peter Larson.

★ ★ ★

For her wedding the bride chose a petal pink gown of peau de soie fashioned in Victorian style with a basque waist, cap sleeves and garlands of re-embroidered Alencon lace on the full skirt which flared into a chapel sweep.

She wore a shell cap of Alencon lace which held a matching petal pink fingertip tiered veil of illusion. The bride carried a cascade of pale pink roses and white orchids.

BRIDAL ATTENDANTS

Mrs. Victor White of Lansing served her sister as matron of honor. The other attendants were Maureen Garwood, Judy Turner, Sue Savage, Helen Colwell, Patty Harman and Mrs. Robert Holcomb.

★ ★ ★

They all wore ankle-length gowns of white nylon over pink taffeta and large white picture hats. The attendants carried pink roses with ivy.

Richard Birely of Fort Lauderdale, Fla., served as best man. Seating the guests were John Kasten of Franklin, David Campbell, Bing Nunnelly, Larry Royster, Robert McDaniel and a brother of the bride, David Roehm.

A reception was held at Bloomfield Hills Country Club.

The bride is the daughter of Mr. and Mrs. Arthur Walter Roehm of Franklin, and Robert's parents are Mr. and Mrs. August Larson of Franklin.



MRS. ROBERT P. LARSON

★ ★ ★

The bride's mother chose a navy lace dress and a small navy velvet hat. She pinned white orchids to her purse. Mrs. Larson wore an aqua lace dress with matching hat and a corsage of white orchids.

The new Mrs. Larson changed to a powder blue shantung sheath with a bolero, white hat and navy accessories for traveling to Florida. The couple will live in Ulrichsville, Ohio.

Launder Shoelaces

Baby's white shoelaces stay spotless when laundered in your washer and automatic clothes dryer along with a regular load of clothes. It's smart to place laces together in a mesh bag so they won't be "all tied up" in the rest of the laundry.

To Dry Dyed Clothes

If some of your favorite summer cottons have been dyed, you can still dry them the fast way in your automatic dryer. Take care to dry tinted or dyed items separately, or colors may transfer. After drying, wipe out dryer drum with a damp cloth.

The ever-popular shirtwaist is back in floral printed cotton, dotted swiss, organdy and cotton satin.

Elliott's
5390-5400 DIXIE HWY.
WATERFORD
OR 3-1225



SAVE ON REUPHOLSTERING
During the summer, when outdoor living is here, it's an ideal time to have your living room furniture reupholstered. You can choose from the largest selection of fabrics in Oakland County . . . plus expert workmanship from Elliott's master craftsmen.
Open Evenings by Appointment

Picnic Casserole
a picnic for Mother, too!



RECIPE IN CREAMETTES PACKAGE

Bloomfield
FASHION SHOP
PARK AT OUR FRONT DOOR



Fashion News From The Sports Page... By Haymaker

COTTON KNIT POP-IN... the latest to travel in, and to wear constantly. In wonderful stripes, it's got the brightest future. New elasticized waistline hidden under the self-belt.
19.95
grey with white
cognac with black
sizes 10 to 16
Haymaker FASHION

Just arrived! Another Shipment of
HOLLYWOOD'S LATEST SENSATION
TWO-TOED



Tabi's
100% washable . . . light, sturdy, gay and colorful.
Tabis are for relaxing . . . very flattering and more fun than riding in a rickshaw. This version of these Oriental favorites are ideal for home, sports, beach, travel, garden and many other occasions.
足袋
They come in your stocking size.
$1.98
"Have Happy Feet"

July clearance
All Sales Final! No Returns!
Reductions of ¼ to ½ off
Summer Cottons
Were 14.95 to 24.95 . . . Now $9 to $14
Better Dresses
Were 29.95 to 49.95 . . . Now $18 to $32
Linens! Pure Silks! Silk Prints! Jacket Dresses!
Juniors' — Misses' — Women's — Half Sizes
ONE GROUP of SPRING DRESSES NOW ½ OFF
JUNIOR FORMALS . . . Sizes 7 to 13
were 24.95 now $14 were 29.95 now $16
Spring Coats
Were 49.94 to 99.95 . . . Now $28 to $54
Tweeds, Navys, Flannels! Coats for Fall!
49.95 TOPPERS Now $27
Spring Suits
Were $49 to $99 . . . Now $25 to $54
Silk Tweeds! Linens! Silk and Wool! Fine Woools!
FORMALS and COCKTAIL DRESSES
Were 39.95 to 69.95 ..... Now $24 to $39
Summer Bags
Were $5 to $12.95
3.39 to 7.99
Evan Picone Skirts
Pastel Flannels - Tweeds
Were $19.95 $12
Cotton Skirts
Were $7.95
4.99

Bob Considine Says:

O'Donnell Exemplifies the Great AF

DETROIT (INS) — Came here for a dinner honoring the 50th anniversary of the Air Force and the 40th anniversary of the drying out of a mud cake that became the great Selfridge Air Force Base.

* * *

The guest of honor, among a great conglomeration of alumni of Selfridge, was Lt. Gen. Emmett O'Donnell. I smetimes wonder if the public in general realizes what a bargain it is getting in a man like O'Donnell. I know of few, if any, men as beloved and respected in this land as Gen. O'Donnell.

Like a number of other outstanding public servants he works for the salary of the boy who who hands the bats to Mickey Mantle, but if the war gong rang 10 minutes from how he — and his ilk — would be the ones we'd turn to in utter supplication to save tens of millions of American skins.

Gen. O'Donnell, as he pointed out in his abbreviated remarks before the Michigan Aero Club, is but one of Lord knows how many Selfridge alumni who won a star.

* * *

These include Generals Spaatz, Doolittle, LeMay, Lindbergh, Partridge, Irvine, Putt, Cannon, Boatner, Burns, Griswold, Finch, Kelly, Johnson, Douglas, Gerhart, Todd, Underhill, Harbold, Robinson, Warburton, Prindle, McNickle, Sterling, Woodbury, Hutchinson, Eckert, Hewitt — and some generals-to-be like Gabreski and Zemke.

A TRUE PIONEER

Another star at the dinner was Col. Tom Lanphier Sr., Selfridge base commander in 1925, one of the true pioneers of our air power. He and a handful of men in planes you and I wouldn't fly in today helped to demonstrate back in those days that the airplane was a weapon that could take its place with the warship and the artillery piece.

* * *

When Billy Mitchell sank a battleship, Lanphier was demonstrating that groups of airplanes could fly considerable distances, like from Selfridge to San Francisco, without spending weeks on the ground having engine parts replaced. In the great scheme of things, that was just as important as sinking an immobilized battleship.

Gen. O'Donnell was one of a group that took the Air Force, or whatever it was called at that time, out of the realm of romantic fiction and helped to make it what it has become today — the realistic muscle that keeps the peace of the world.

Air generals, gathered from all over kingdom come, got to their feet the other night here to acclaim that fact.

* * *

It's interesting to dwell on the fact that the bulk of our great airmen sprang from a field named for a man who dreamed mightily of air power and was to be its initial victim.

Thomas Etholen Selfridge, born in California, educated at West Point when MacArthur and Wainwright were there, eventually found himself as the Army's representative and tester of an odd flying contraption which had been sold to the Signal Corps by the Brothers Wright.

DIED IN CRACKUP

Our total investment in air power at that time was $25,000. Lt. Selfridge died in a crackup Sept. 8, 1908, at Ft. Myer, Va. Orville Wright, the pilot, survived.

* * *

But because Selfridge dared, and showed the way, many lived and persevered and built up a striking force that has no counterpart in the history of arms.

The honored guest at the Aero Club's dinner — the general they call "Rosie" — is among these. It was an honor to be with him and his peers.

Pike's Rental Depot

Rent Our Hammer Knife Mower

For All Your WEED PROBLEMS

Cuts weeds to shreds!

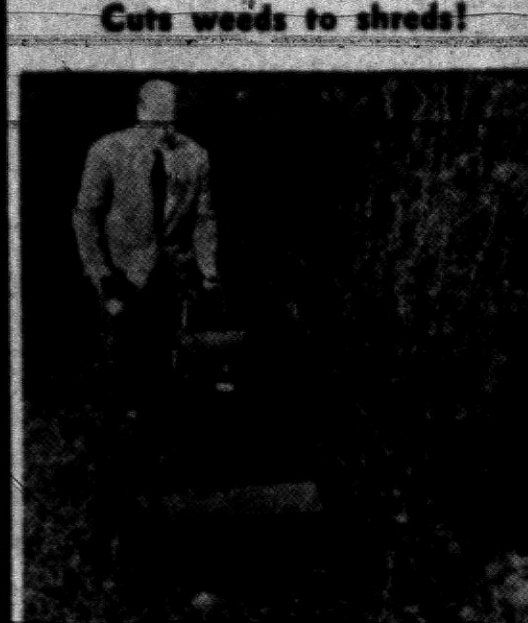

Over 100 Rental Items

Electrical Hedge Trimmers

5488 Dixie Hwy. in Waterford

OR 3-1751

Opp. Our Lady of the Lakes Church

Harpsichords Built in State

Michigan Man Makes Instruments Popular in Middle Ages

MT. CLEMENS (AP) — You might laugh when Norman Scheck sits down at his harpsichord.

Cigarette dangling from his lips, wearing a loud striped sport shirt, he looks more like a rock 'n' roll fan than an enthusiast of 16th Century music.

BUILDS THEM

But Scheck, an organ builder by trade, not only plays the harpsichord skillfully. He builds them as well.

He sees nothing incongruous about the current revival of the harpsichord's popularity.

The 37-year-old Scheck lives in a modernistic studio-apartment two miles north of Romeo that in itself contrasts sharply with the old world atmosphere of the harpsichord in his den.

"It is our compact living of today that accounts for rekindled interest in the harpsichord," he says.

* * *

"The instrument is small enough to fit into any room without bulkiness. It provides the music of a piano without taking up half the space. People like its tinkling sound, adaptable to both classical and modern music."

Scheck has built eight harpsichords, spending about three months of spare time labor on each.

He patterns them after early models but omits the ornate carvings or painting that decorated the instruments of the middle ages.

THREE MODELS

He builds three models, ranging from 44 to 49 notes. Unlike the piano, the harpsichord is voiced at one pitch made louder by rapid manipulation of the keys rather than by harder pounding.

The harpsichord keyboard plays by operating jacks holding quill or felt points which pluck the wire strings. In contrast, the piano strings are hammered by felt pads to produce notes.

Scheck's workshop is a converted stable downtairs from his living quarters. For relaxation he likes to head for his den and play his modern-day harpsichord.

"It's the ultimate in keyboard music," he says.

Police Heated Up by Air-Cooling Systems in Cars

PHOENIX (AP) — Police officers are pretty burned up at air-cooling systems in automobiles.

The reason: Motorists can't hear their sirens.

One officer complained, "On a hot call nowadays, you might as well blow your whistle as your siren.

* * *

"They roll up the car windows, turn on the refrigeration, switch on the radio and ride along in heat-proof comfort. But they can't hear a thing."

Ambulance and fire truck drivers voice the same complaint. They say Phoenicians "never were good at heeding emergency sirens, but now the situation is getting awful."

Swedish Ship Picks Up 22 in Indian Ocean

STOCKHOLM (AP) — The Swedish tanker Justus Waller cabled her owners in Goteborg today that she had picked up 22 survivors from the 3,389-ton Panamanian-registered freighter Clarisse in the Indian Ocean.

* * *

The message did not give the Waller's position or any details about the fate of the Clarisse, a 25-year-old vessel owned by P. Vrangos of Trieste.

The 11,285-ton Waller is en route from the Persian Gulf to Durban, South Africa.

The wheel-shaped Milky Way is so vast that it takes light, traveling 186,000 miles a second, a hundred thousand years to cross it from rim to rim, the National Geographic Society says.

Aluminum Awnings

by Flexilum



Make Your House Cooler on the Inside... Smarter on the Outside!

— CHECK THESE EXCLUSIVE FEATURES —

• PERMANENT FINISH • COMPLETE VENTILATION

• WEATHER PROTECTION • GLARE-FREE 'HALO' LIGHT

Liberal Terms — FHA Approval — Take 3 Years to Pay

L & V AWNING COMPANY

163 W. Montcalm FE 5-2102

Enchanting Mexico Offers Variety of Summer Events

SANTE FE, N. M. (INS)—Visitors to New Mexico—"The Land of Enchantment"—will find a colorful variety of interesting events the next few months.

Besides the state's planned events there are many outstanding points of scenic and historic interest. Aztec Ruins National Monument, in the northwest corner of New Mexico, contains part of an extensive Indian ruin, occupied during the 12th and 13th centuries.

There is an unusually large liva—or ceremonial chamber—which has been restored.

Bandelier National Monument, 45 miles west of Santa Fe, is dotted with hundreds of ruined homesites of prehistoric Indians.

CUT IN CANYONS

The area is cut through by deep canyons, the most famous being Frijoles Canyon. Four ruined pueblos are on the floor of the canyon.

White Sands National Monument contains the world's largest deposit of surface gypsum, drifted into huge dunes.

In El Morro National Monument, in western New Mexico, visitors can examine famed Inscription Rock, bearing the carved inscriptions of early Spanish explorers, wayfarers and the settlers of the southwest, the earliest date being 1605.

The Lincoln State Monument, in Lincoln, New Mexico, known as the Old Lincoln County Courthouse is a building from which Billy the Kid made his daring escape on April 28, 1881, after killing his two guards.

But the oldest public building in the United States is located in Santa Fe—Palace of the Governors State Monument — constructed in 1610 and used as the seat of the Spanish captains-general under the viceroys in Mexico City until 1821.

It also served as the capitol of New Mexico for some 300 years.

One of the most colorful events, the Gallup Inter-Tribal Indian Ceremonial held in mid-August each year, brings some 30 Indian groups from the southwest and some mid-western states together to compete in arts and crafts, ceremonial dancing, singing and rodeo contests.

'Too Much Equipment' Gets Her Leading Role

LONDON (AP)—Rochelle Lofting, rejected as a chorus girl because she made the others look flat-chested, blossomed out today as the star of a new show.

"My vital statistics," said the chestnut-haired beauty, "are 42-20-36, and sometimes I long for a nice little figure of about 41-19-35."

Rochelle hails from suburban Hammersmith. She was graduated from school two years ago with what she thought was enough equipment and background to go on the stage.

"Enough equipment?" asked the first theatrical manager when she applied for a job. "You've got too much."

She kept on applying until she landed a job in the chorus, but after a few days she was told: "Sorry, you'll have to go. Your figure makes the other girls look as if they have no figures."

Rochelle turned next to drama and took some acting lessons.

"I got a few little parts," she said, "but it was the same old story, my statistics. The leading ladies objected to me. I dwarfed them, I think."

Desperate, she didn't know which way to turn.

"Then one day I said to myself, 'The only answer is—be a leading lady.'"

She tried that idea on a number of producers before she finally found one who agreed with her theory. He gave her the lead in a comedy called "Glamour Girl."

The show played the provincial cities of Britain and Rochelle did so well with the audiences that the show has been brought to London.

"They may say things about my figure," said Rochelle, "but they can never say I've got an inflated ego."

(Advertisement)

WHO

WOULD LIKE TO GET MORE FUN OUT OF LIFE?

ARTHUR MURRAY INVITES YOU to accept a



Trial Lesson

Come in for your trial lesson now. Discover how quickly and easily you can become a popular partner the Arthur Murray Way. There's only one step to master and even beginners can do that in almost no time. So don't put it off another minute. Come into the studio now and get started on a life of fun and good times. We're open 10 AM to 10 PM daily.

ARTHUR MURRAY

25 E. Lawrence St.
Ph. FE 2-0244

Gun Wounds Claim Girl, 9

Becomes Third Victim of June 25 Shooting Over Swapped Wives

TERRE HAUTE, Ind. (UP)—Nine-year-old Regina Whitaker died yesterday from gunshot wounds suffered in a shooting which claimed the lives of her mother and brother less than a year after the father had swapped wives with a friend.

* * *

Regina had been in critical condition at Union Hospital here since the shooting on June 25. Her father, Thomas Whitaker, a 36-year-old truck driver, is in Vigo County Hospital charged with murdering his ex-wife, Mrs. Alma L. Martin, 36, and his 11-year-old son Jack Whitaker.

The shooting took place in the suburban home of photographer Stewart Martin, a former friend of Whitaker. Martin and Whitaker married each other's wives last year after obtaining divorces.

Martin also was wounded in the shooting.

Prosecutor John R. Jett said he will ask the court to call the grand jury to consider Regina's death, and said he will ask for another first-degree murder indictment.

Whitaker has already been indicted on two first degree murder charges in connection with deaths of his wife and son.

Whitaker told police the shooting was the outcome of a court ruling giving Mrs. Martin custody of the two children.

Births

Following is a list of Oakland County fathers named on birth certificates recently registered with the County Clerk's office:

Pontiac

Harold G. Kane 111½ Augusta
Elmars Kencis, 33 W. Rutgers
Patrick J. Kenny, 2558 Empire
David P. Haas, 3060 Wanamaker
Billy L. Hamilton, 2371 Silver Circle
Dane E. Hampton, 125 Calgary
Harold M. Harkless, 380 Lake Side
Orville A. Hayward, 439 Midway
Edward L. Hayes, 7596 Barnsbury
Stephen A. Hayden, 1006 Daffodil
Floyd L. Heaton, 3840 Elizabeth Lk.
Jack H. Head, 1715 Mercedes
Harold R. Helms, 860 Orland
Charles W. Hinchcliffe, 674 Robinwood
Raymond D. Henson, 2275 Keith Rd.
Lyle J. Allen, 90 N. Paddock
Don S. Anderson, 417 Boyd
Donald J. Baldwin, 162 Augusta
Harry M. Bell, 256 Cornell
Charles C. Johnson, 2570 Silverside
Fred S. Bell, 380 Furse
Frank Johnson, 284 Bondale
Joseph C. Brown, 279 Howard McNeill
Robert E. Johnson, 5570 Tubbs
Arthur Jones Jr., 321 Fisher
Charles E. Jones, 170 N. Opdyke
John J. Jones, 5661 Genes
Randall W. Eversole, N. Oakland
Elvert E. Early, 163 Giddings
Calvin F. Elam, 8 Lee Ct.
Pete Keyosky, 1518 Taylor
Kenneth L. Kliewer, 606 E. Beverly
Edward E. Knoll, 85 S. Riviera
Clifford E. Kniffen, 1556 Paulsen
Robert E. Kolc, 2406 Island View
William L. Kopp, 4491 Sedum Glen
Stanley R. Krueger, 5664 Berkley
Charles E. Hall, 1091 John Gay
Robert G. Hall, 6386 Hatchery Rd.
Bobby R. Hall, 300 Elm St.
Dean D. Hall, 1420 Cass Lake
Cassuis C. Harrison, 596 Dord
Leon H. Hill, 472 Wyoming
Robert C. Hall, 121 Elm
James N. Hill, 498 Granada
Frank B. Holmes, 42 Smith Dr.
Richard R. Hubbard, 82 Green St.
Millard R. James, 6636 Hatchery (Twins)
Gustaf T. Johnson, 145 Edison
Lee R. Johnson, 66 S. Shirley
Alton E. Johnson, 7 N. Shirley
Richard W. Heymann, 398 W. Iroquois
Johnnie Hoskins, 272½ S. Shirley
Charles B. Horton, 741 Sterling
George E. Howard, 84 Clovese
Pavwin H. Huffman, 104 Mechanic
Morris L. Huffman, 51 Hull
William H. Hurd, 225 Fisher
Charles B. Hysen, 398½ N. Paddock
Duane N. Ihrke, 2301 Briggs
Marvin L. Jennings, 48 N. Merrimac
Winford Joines, 262 N. Saginaw
William J. Joss, 134½ Ruth

Clarkston

Ronald R. Lawson
William R. Love, twins
Delton E. Lohff
Jasper W. Ledbetter
Robert G. McAboy Jr.
Marvin J. Ostrander
Herbert B. Mead
Fernando Sanchez
Leo J. Roy
Harry G. Smith
Marshall D. Tossy
Raney W. Taulbee
Harvey W. Watros
Douglas L. Dunsmore
Herman L. Baer
David W. Bess
James K. Breckenridge
John P. Burke
George S. Herr
Albert E. Knott
Harry L. Jones
E. J. Easler
Carlton A. Fink
William F. Floyd
Charles E. Gannon
Francis W. Gaddis

Propose Prison Term for Juvenile Weapons

BOSTON (AP) — Juveniles carrying switch knives or brass knuckles would face five years in prison under proposed changes in Massachusetts laws regarding possession of weapons.

State Sen. John F. Paker of the Public Safety Committee said: "These would-be imitators of movie tough guys will find their careers cut short by mandatory sentences if they decide to continue carrying such favorite juvenile delinquent accessories as brass knuckles and switch knives. We intend to take the thrill out of it."

THE COMMUNITY NATIONAL BANK

Pays 2½% a Year

on SAVING CERTIFICATES

Deposit your surplus savings or investment savings at any one of our 8 convenient banking offices.

Member F.D.I.C.

Community National Bank OF PONTIAC

End white-staining problems

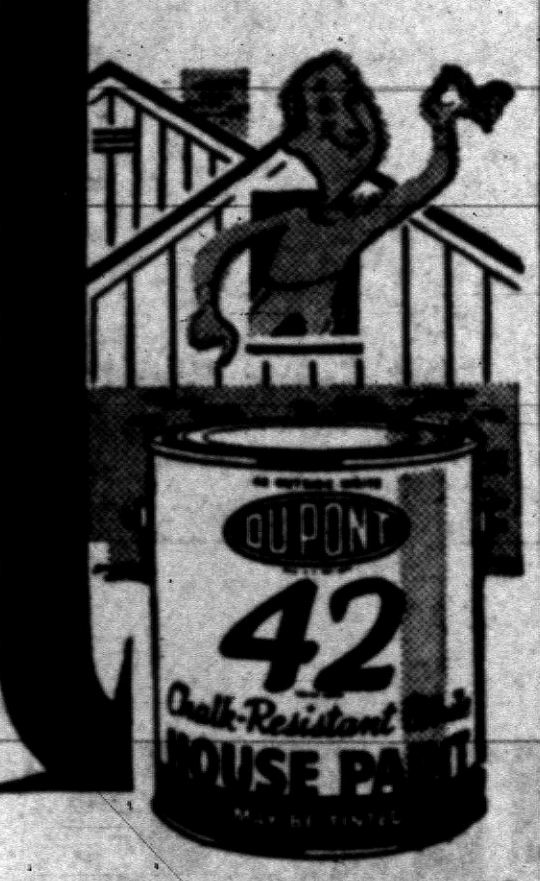

SPECIALLY MADE FOR WOOD-MASONRY HOMES

Just the paint you want for wood areas of wood-masonry homes. Du Pont Chalk-Resistant White ends staining on brick or stone below painted wood or clapboard surfaces. Can also be tinted to light shades with Du Pont Tinting Colors.

★ Prevents white staining below painted surfaces

★ A brilliant white — can be tinted

$7.35

DONALDSON LUMBER

27 Orchard Lake FE 2-8381

DU PONT PAINT SERVICE

DR. HENRY A. MILLER

Optometrist

7 North Saginaw Street

Phone FE 4-6842

"Better Things in Sight"

Open Friday Evenings



Closed Wednesday Afternoons

Thrifty DRUG STORES

145 N. Saginaw St. — West Huron at Telegraph — 4985 DIXIE HWY.

DOUBLE HOLDENS TRADING STAMPS WEDNESDAY

Thrifty PHARMACISTS Charge LESS for Filling PRESCRIPTIONS

"Shed that frown, friend, pour yourself some cheer

Sunny Brook whiskey, that is!"

the smoothest of fine Kentucky whiskies... cheerful as a campfire... soft and mellow as a summer night!

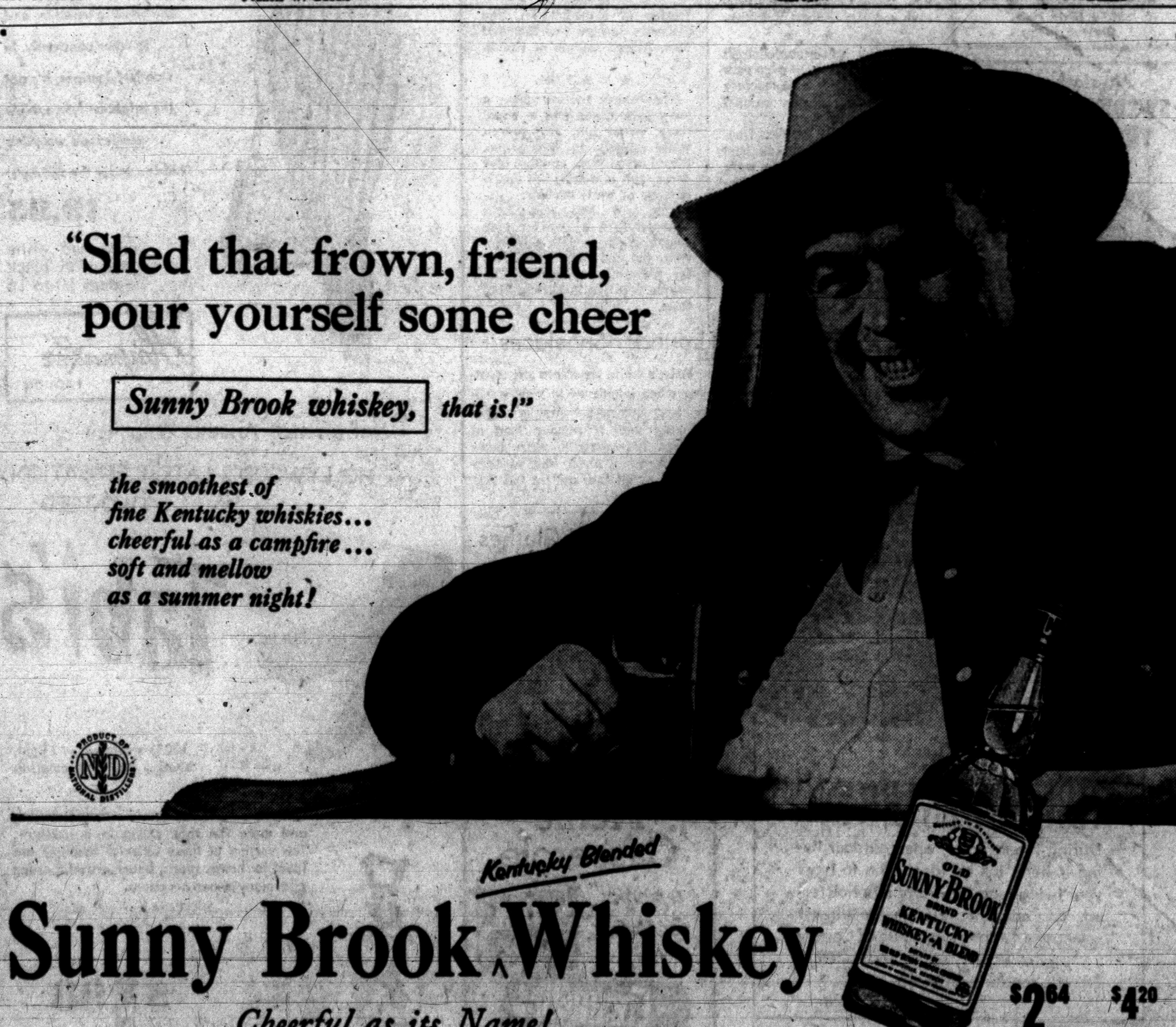

PRODUCT OF NATIONAL DISTILLERS

Sunny Brook Kentucky Blended Whiskey

Cheerful as its Name!

$2.64 Pint Code No. 555 $4.20 4/5 Qt. Code No. 554

THE OLD SUNNY BROOK COMPANY, LOUISVILLE, KENTUCKY, DISTRIBUTED BY NATIONAL DISTILLERS PRODUCTS CORPORATION • 86 PROOF • 65% GRAIN NEUTRAL SPIRITS

THE PONTIAC PRESS

TUESDAY, JULY 16, 1957 PONTIAC, MICHIGAN THIRTEEN

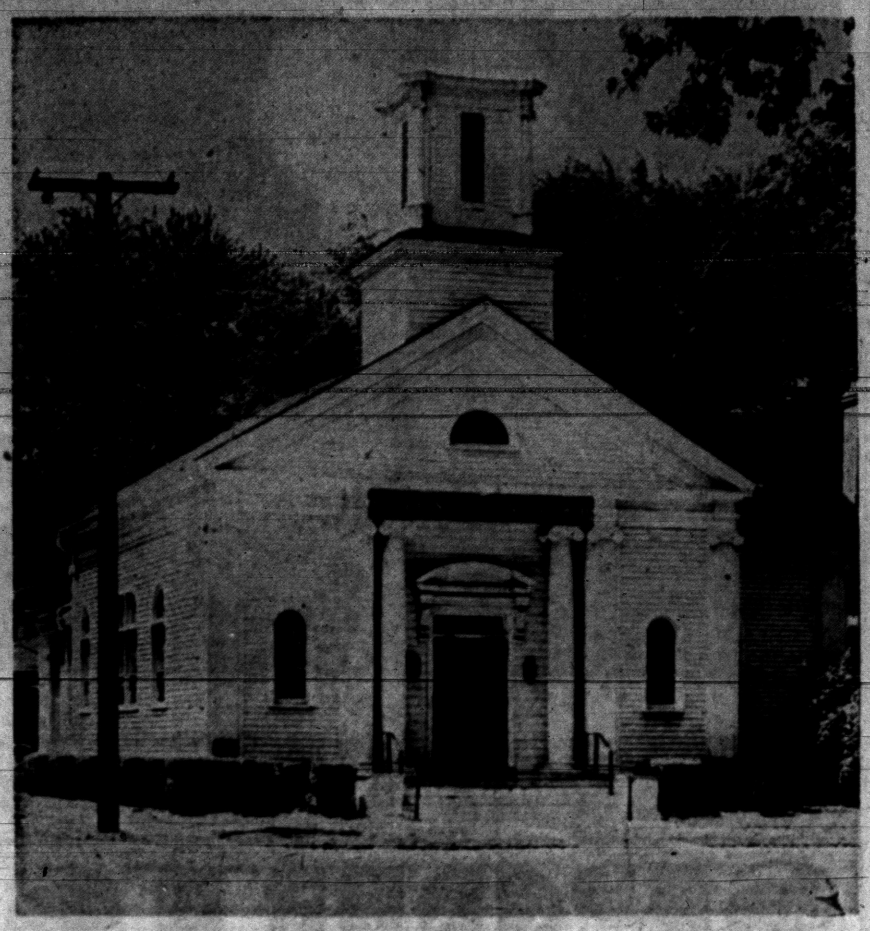



130 YEARS OLD — The First Congregational Church of Rochester, now celebrating its 130th birthday, has slated several guest speakers, events and exhibits for the month of July. Rev. E. John Yuells, pastor, has announced, in commemoration of the occasion, an historical display of relics collected by the church historian. Included are the original church key, pew receipts, silver chalice, covenant and original records. The only living descendant of the 10 first members of the church is Mrs. Ada Ball of West Walton road.

Wixom Village Approves Charter

Credited With 20,000 Hours

Honor Milford Leader's GOC Work

By REBA HEINTZELMAN

One of the highest awards given to a Michigan resident by the United States government has been presented to Melvina Eberle, of Milford, for her outstanding work in the Ground Observer Corps.

With more than 20,000 full hours of GOC work to her credit, the citation came as a complete surprise, at a "routine" meeting held in the Grand Rapids Filter Center.

Maj. Gen. Benjamin J. Webster, commander of the 30th Air Division, said in making the presentation:

★ ★ ★

"Mrs. Eberle is truly a dedicated person. Her inspiring efforts have foreshadowed every major Ground Observer Corps advance, in the Oakland County locale."

★ ★ ★

Chosen as the "Volunteer of The Year" by government officials last September, Mrs. Eberle has been responsible for the recruiting of more than 50 per cent of all volunteers in Oakland County.

★ ★ ★

She has been directly responsible for the establishment and continuing efficiency of many strategically located observer posts, Major Webster said.

★ ★ ★

Mrs. Eberle's various activities are marked with a sincerity and zeal, not commonly encountered in any field, according to official records.

★ ★ ★

These projects have included fund-raising and advertising campaigns, recruiting, training sessions and speaking engagements throughout Oakland County, during the last seven years. She has traveled more than 15,000 miles at her own expense.

With the establishment of the Milford Corps, five years ago, Mrs. Eberle set up the very first 'round-the-clock' post in Michigan. It was also one of the first in the United States, to operate on a 24-hour basis.

★ ★ ★

Reason for Mrs. Eberle's untiring work stems from her terrific "love of her country."

She said, "Words cannot express the appreciation that I feel for living in these United States. If I can help preserve this wonderful country from enemy attacks, by active work with the GOC, then that's what I will continue to do."

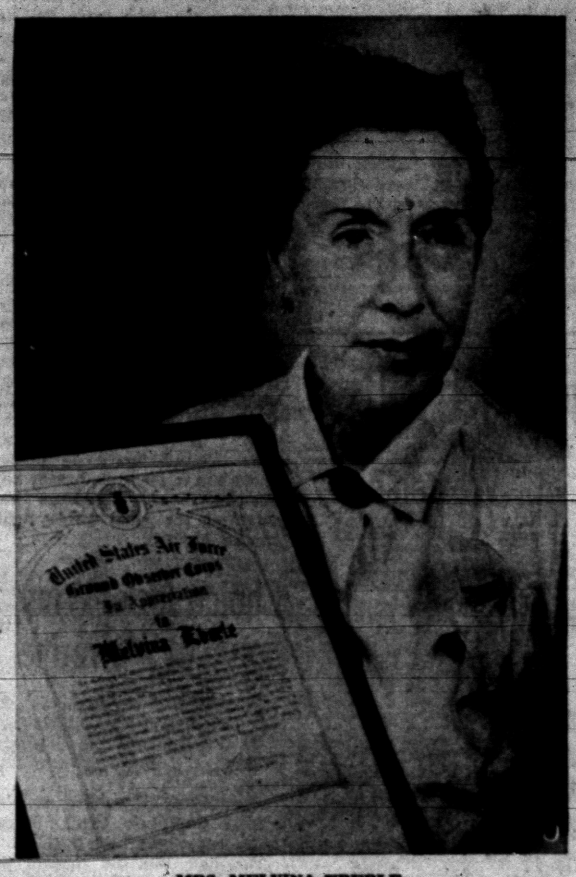

MRS. MELVINA EBERLE

West Bloomfield Slates Tryouts for October Play

WEST BLOOMFIELD TOWNSHIP—Tryouts for parts in the October play to be given by the Township Players will be held July 22 and rehearsals will be in early in August. All members and members elect will be eligible to read for roles.

★ ★ ★

Performances are given at West Bloomfield High School and meetings are held at West Bloomfield Town Hall. Those interested in membership have been invited to attend or to contact the membership chairman, Mrs. Cl Richard Parlins, FE 8-3459.

Season to Start Aug. 5 at Ionia

Three-Day Harness Racing for Pacers and Trotters Set

LAPEER — Highlights of the three-day harness racing season at the Ionia Free Fair, August 5 to 10, will be the performance of the four divisions of $20,000 added Michigan Futurity for Michigan bred two and three year old pacers and trotters.

The four divisions of the race, which will feature $5,000 added purses for each division are being sponsored by Ionia concerns: the County National Bank, First Security Bank, Ionia Manufacturing Co., and Meijer Supermarkets.

About 70 colts are expected to be on hand for the Futurity, which should increase the number of horses participating in the harness season at Ionia to its highest level.

★ ★ ★

Facilities are available for about 130 horses at the fairgrounds.

For colts to be eligible for the Michigan Futurity, they must have been bred by a Michigan registered standard bred sire, owned by a Michigan resident and nominated for the race.

Stadnik Victor in Official Race

Abram Gets Top Vote for Council; Installation to Be Monday

WIXOM — This booming community officially became an incorporated village yesterday when residents approved a proposed charter by a margin of 52 votes.

Final tally showed 201 votes in favor of the charter and 149 against it.

The special election was marked by tight races in the battle for village positions. Voting took place at one precinct only, Wixom School.

In the race for village president, Joseph T. Stadnik emerged the victor by the scant margin of three votes. Stadnik received a total of 169 votes, three more than his nearest rival, Wesley E. McAtee. Everett N. Pearsall, only other candidate for the post, garnered 89 votes.

The battle for six seats on the village council attracted considerable interest because of the narrow margin which separated seven contestants for fifth and sixth positions.

Wixom Vote Results

	Yes	No
Proposed charter	201	149
Village President	Total Votes	
Joseph T. Stadnik	169	
Wesley E. McAtee	166	
Everett N. Pearsall	89	
Village Council (6 Positions)		
G. O. Abrams	244	
Robert C. Wagnitz	192	
Jesse R. Birchard	177	
Walter S. Tuck	171	
Mrs. Lottie E. Chambers	153	
Gunnar E. Mettalla	149	
Edward R. Wendt	148	
Paul DePodesta	147	
Del H. Bourgeois	146	
Joshanna Ware	144	
John S. Ryding	143	
James F. Sereno	130	
Vernon M. Spencer	99	
Norman Brackett	95	
Reece Lacy	61	

G. O. (Bill) Abrams led the field of 15 with a total of 244 votes. Runner-up was Robert C. Wagnitz with 192, followed by Jesse R. Birchard, 177; and Walter S. Tuck, 171.

The fight for fifth and sixth places was extremely close with only 10 votes separating seven candidates. Mrs. Lottie E. Chambers and Gunnar E. Mettalla won seats on the council with vote totals of 153 and 149, respectively.

Only one vote separated Mettalla from his nearest competitor, Edward R. Wendt. Paul DePodesta, with 147 votes, was right behind Wendt.

DePodesta was followed by Del H. Bourgeois, 146; Joshanna Ware, 144; John S. Ryding, 143; James F. Sereno, 130; Vernon M. Spencer, 99; Norman Brackett, 95; and Reece Lacy, 61.

Almost 90 per cent of the 502 registered voters took part in the election. A total of 443 electors either appeared at the polls or sent in absentee ballots.

Elected village officials will be sworn into office at a meeting to be held at 8 p.m. Monday at Wixom Elementary School.

Stadnik, having the honor of being the first village president, issued the following statement:

"The elected officers, with cooperation from all sides, can make Wixom a great industrial and residential area — a good place to live. I wish to thank all my supporters and I would like the cooperation of everyone. It is with great humility that I accept the job and I thank God for the opportunity to serve the people."

He also added that the door of his home at 48438 14-Mile Road will always be open to everyone.

Stadnik is secretary of the Wixom Civic Assn.

Up Patrolmen's Paychecks

Increase Romeo Water Rate

ROMEO — Village council members last night authorized an increase in water rates to provide extra income to be placed in the sinking fund for repairs and capital improvements on water facilities now serving this community.

★ ★ ★

The recommendation for new rates was made by village engineer John J. McMahon, after a study of existing mains and anticipated demands to be made upon them. Cases pointing up the need for additional facilities were the new high school and civic youth center now under construction at the western end of town.

Primary needs listed were a new storage tank and well.

The pumping, as of last month, averaged 265,000 gallons a day, McMahon said. He added that the rate increase as adopted, would amount to about 75 cents a month for the average home owner. The new price scale will become effective with the Oct. 1 billing.

A minimum charge for 10,000 gallons or less per quarter will be $5 as compared to the present rate of $3. For 10,000 to 25,000 gallons, the rate will be $5 for the first 10,000 plus 30 cents per 1,000 gallons over that amount. Other regular rates and service charges will also be raised proportionately.

★ ★ ★

Acton on new subdivision regulations recommended by McMahon was tabled until a special session set for July 29 to allow council members time to study them.

★ ★ ★

Romeo's three patrolmen were granted a $5 per week pay hike, and village president Joseph E. Rymill completed his appointments by naming the electrical and heating commissioners.

Discuss System of Orion Radio

Council Meets Monday; Revises Boating Rules, Aids Police Work

LAKE ORION — A light agenda faced the Village Council as they met last night and discussed how to revise the present radio system so it meets the 24 hour need and is less obtrusive to other business.

Moving the radio to a smaller petitioned area, and hiring of three eight hour operators was suggested.

The amendments to the boating ordinances concerning water skiing were revised and presented to Harry Slater, village attorney for approval.

The parking meter money was designated partly for police work at last night's session.

★ ★ ★

William F. Warner of Parkview was granted permission to tap on village water if he puts in 400 feet of pipe to his lot line in addition to the work on his own lot, and pays a $70 fee.



MR. & MRS. EDWARD A. LEACH

Honeymoon at Niagara

LAKE ORION—At a candlelight ceremony at First Baptist Church here, before an altar adorned with baskets of white gladioli and carnations, Sharon D. Murray and Edward A. Leach were united in marriage.

The bride is the daughter of Mr. and Mrs. Truman Murray of 25 Indianwood Rd. and the bridegroom the son of Mr. and Mrs. Arnold Leach of 3357 Indianwood Rd.

For the service, before 400 guests the bride chose a net gown with Chantilly lace, bodice, portrait neckline, and long, pointed sleeves.

The floor length skirt billowed over white satin, and featured a knee length peplum with touches of the lace appliqued along the edge. The fingertip veil, also of net, with appliqued lace was secured by a pearl crown. She carried a cascade arrangement of carnations centered by red roses and stephanotis.

Betty Lou Murray was her sister's maid of honor.

Other bridesmaids were Nancy Brown, cousin of the bride, Norma Leach, sister of the bridegroom, and Barbara Garlick.

The flower girl was Joannie Leach, cousin of the bridegroom.

Attending his brother as best man was Lawrence Leach with Paul Landrum of Chicago; Raymond Parker of Detroit, and Donald McFate of Orion, as ushers.

The reception in the church basement followed the service.

The couple will reside near the Detroit City Airport when they return from a Niagara Falls honeymoon.

Police Battle Appointed Chief

Royal Oak Township Officers Ask Injunction to Hold Back His Salary

Royal Oak Township has become the second Oakland County community with troubles involving its police chief, police officers and civil service board.

The township and civil service board were ordered yesterday by Circuit Judge George B. Hartrick to show cause at a July 22 hearing why an injunction should not be issued to prevent newly-appointed Chief Lawrence Johnson from drawing his $5,500-a-year salary.

6 FILE SUIT

Six officers have filed suit against Supervisor Elwood Dickins and the civil service board challenging Johnson's appointment as chief June 21.

★ ★ ★

They allege that the civil service board failed to hold competitive examinations, thus depriving them of an opportunity for the top job.

They further say that Johnson, who was appointed by Dickins, is a non-resident and therefore unqualified for the post. They claim he has never been a member of the force before, and therefore does not meet in-service requirements.

Judge Hartrick ordered Dickins to show cause why Johnson should not be removed from office and ordered the civil service board to explain why no competitive examination was held.

★ ★ ★

The township civil service is set up under the same Michigan law as Pontiac's, which has promised an early hearing on charges by the Pontiac Police Officers Assn. that Chief Herbert W. Straley should be ousted.

Shallow Drain Ditches Work Well, Cost Less

WASHINGTON (INS) — Shallow surface drainage ditches frequently give much better service for draining wet spots in fields than tile lines. They also cost less.

The problem of badly-drained areas in fields was pointed up for many farmers this year when excess rainfall struck their farms.



MR. and MRS. W. B. TALLMAN

Ann J. Haddrill Wed in Catholic Ceremony

LAKE ORION — In a floor length gown of embroidered batiste, styled with a basque waist and sweetheart neckline, Ann Josephine Haddrill, daughter of Mr. and Mrs. James T. Haddrill of 348 W. Flint St., became the bride of William Bradford Tallman, son of Mr. and Mrs. Gilbert Tallman of 438 Flint St.

The Rev. Fr. George E. Ging performed the nuptial mass at St. Joseph Catholic Church before the altar flanked by palms, baskets of white carnations, daisies and altar vases of white glads and carnations.

The bride's headpiece was fashioned of lace with tiny leaves outlining the cap traced in pearls. Her fingertip veil cascaded over the tiered embroidered skirt. Her round bouquet of roses and stephanotis was centered with a white orchid.

Grace Haddrill, sister of the bride, was the maid of honor. Mary Hunt of Lake Orion, Betty Jane Smith, of Detroit, and Mrs. Mary Miller of Lake Orion were bridesmaids.

The bridegroom was attended by Phil Fleeman, of Caldwell, Ohio. Ushers were Bob Eddy, of Pontiac; Burton Belant, of Pontiac; Bob Sprague, of Orion; and Stuart Haddrill, brother of the bride, the junior usher.

★ ★ ★

Three hundred guests attended the reception held in the Elks Temple, Pontiac. The pair left for a tour of the east coast and will reside at 523 Heights Rd., upon their return.

There are about 5,000 cases of typhoid and para-typhoid fever annually in the United States.

Orion Township Gives 6 Month Permit Reports

ORION TOWNSHIP—During the last six months building permits have been issued for 48 new homes, 44 alterations and garages, and one commercial.

During the same period last year permits for 71 homes, 35 alterations and three commercial were issued.

The large number of last years housing permits were for homes erected in the Avon Investment Subdivision on Judah Lake.

Firemen Preparing Traditional Festival

LEONARD — Addison Township firemen here are preparing their annual strawberry festival, to be held Saturday at 2 p.m., in the Leonard Firehall.

★ ★ ★

Fire Chief Elmer Powell is chairman of arrangements for the event.

Tickets may be purchased from any member of the fire department.

County Calendar

Attica

A daughter, Pamela Lynne, was born to Mr. and Mrs. Robert Hart on July 7.

Dryden

Mr. and Mrs. Charles Grey announce the July 9th birth of a son, Gregory Paul.

Announcing the birth of a son, Richard Paul, on July 10 are Mr. and Mrs. Brant Furgerson.

Imlay City

A son Michael Jon was born to Mr and Mrs. Max Seidell on July 10.

Sarah Solden Marries

WATERFORD TOWNSHIP — Honeymooning at Yellowstone and Glacier National Parks are the new Mr. and Mrs. Richard Lee Phillips who were united in marriage Saturday at Christ Lutheran Church.

Rev. Arvid Anderson performed the 7:30 p.m. ceremony before about 200 guests, in the church decorated with candelabras—and baskets of white carnations.

The bride, former Sarah Jane Solden, daughter of Mr. and Mrs. Walter Solden of 9615 Buckingham Dr., chose a gown fashioned of nylon with a ballerina skirt over hoops. The sweetheart neckline was accented by a basque waist and featured lace appliques trimmed with iridescent sequins.

The bouffant skirt gave a redingote effect. Her headpiece was of lace and tulle with a pure silk illusion veil and she carried an arrangement of stephanotis, carnations, roses and an orchid.

★ ★ ★

Maid of honor was Maureen Hamon of Pontiac with Patricia Dailey of Detroit, sister of the bridegroom, as bridesmaid.

Attending his brother as best man was Walter Solden of California with groomsman Milton Dailey of Detroit. Ushers were Nick Johnson of Livonia and Bill Laurson of Farmington. Merle Seese was ringbrearer.

The bridegroom is the son of Mr. and Mrs. Burr Phillips of 20330 Purlingbrook, Livonia. A reception followed the ceremony in the church parlors. The couple will reside in Spokane, Washington.



MRS. RICHARD LEE PHILLIPS

Most Corn This Year Planted With Hybrids

WASHINGTON (INS)—The Agriculture Department reports that hybrid corn increased its domination over other varieties in this year's plantings.

★ ★ ★

Over 92 per cent of this year's corn acreage is planted with hybrid types. Iowa and Illinois, according to the report, are planted exclusively with hybrid.

Three Area Golfers Qualify for Publinx

10 Gain Berths for Tournament at Hershey, Pa.

Two Pontiac Players, Birmingham Ace Enter National Field

Michigan Publinx golfers found it tough breaking par of the private courses at Birmingham Country Club and Plum Hollow where the qualifying rounds were held Monday for the National Public Links tourney in Hershey, Pa.

Ten players from the Publinx field of 189 qualified for the national tourney July 29-Aug. 3.

Three area players, including Mike Andonian and Ron Rothbarth of Pontiac and Tim Baldwin of Birmingham, were among those who earned the trip East.

Five players, headed by Baldwin, were tied with low scores at 149. The former Birmingham high ace had a 75 at Birmingham in the morning round and a 74 at Plum Hollow in the afternoon.

★ ★ ★

Tied for first place also were Ron Nicoll of Detroit, Cass Jawor of Detroit, Doug Wilson of Ann Arbor and Roy Cullenbine of Detroit.

Rothbarth carded a 72 at Birmingham and came through with a 78 in the afternoon round. He was tied at 150 with Jay Law, who posted the best round of the day by adding a 69 at Plum Hollow to his morning score of 81.

State publinx champion Andonian had his putter desert him as he missed four short putts in the morning round. He finished with 77-74—151 for the day.

Baldwin started the morning round at Birmingham by getting birdies on the first two holes with six and eight-foot putts. He was 1-under for the first time. Par at both courses was 36-36—72.

Another Pontiac publinx ace, Roy Iceberg, had a 41-38—79 at Birmingham and a 38-40—78 at Plum Hollow. He took a double bogey and triple bogey on the 4th and 5th holes in the morning, and on the 16th in the afternoon he three-putted eight feet for a double bogey.

6 Champions in Race

★ ★ ★ ★ ★ ★ ★ ★ ★

By H. GUY MOATS

From the looks of the championship flight pairings and the list of former Women's Michigan Golf Association champions that appears therein, Miss Sally Sharp, defending titlist, knew this morning she had a very tough row to hoe, if she retains her crown.

Sally, Michigan State coed, who won the crown last year at Muskegon, just looked on yesterday while the big field of more than 100 feminine shotmakers battled for the top 15 places. Sally had the opening date of match play today with Mrs. Jane Israel of Knollwood, who carded 86 yesterday over the long-playing Orchard Lake Country Club's 6,186-yard, par 76 (for Monday only) layout. Par goes up one, today, with the field playing No. 9, a par-fiver, where it was unplayable yesterday.

Mrs. Harold (Rylma) Marquardt won the qualifying medal in a champion-studded field, with 40-41—81. Rylma had putting trouble on early holes, but got squared away later in the event. Mrs. Susie (Keith) LeClair of Ann Arbor was runnerup with 45-38—83. Miss Carolee Evertse of Greenridge CC, Grand Rapids was the last to get in the "charmed" list, with 89.

Rylma won the title in 1953. Other former champions in the top-flight, for today's first match play include Mrs. Harley Higbie of DCG, five times a champion. She won last in 1932; Mrs. Don Weiss of Flint, who won four times; Mrs. Betty Jane (Courtright) Wilson of Ann Arbor, who won in 1951; Mrs. Fonnie Reynolds of Lansing, champion in 1954. A double bogey on the final hole spoiled a share of the medal for Mrs. Reynolds, who had 83 yesterday.

Miss Evertse landed her berth in the top flight by virtue of a playoff with Mrs. Frank L. Thompson of Oakland Hills, and Mrs. B. D. MacFarlane of Detroit Country Club. The Grand Rapids girl carded a par-5 on the first extra hole.

Medalist Rylma Marquardt meets the veteran Mrs. Higbie in her first match. Betty Wilson opposes Miss Evertse, among the spotlighted matches of the first round of play.

Miss Sharpe was exempt from the qualifying test.

Golf Tourney Results

Publinx

30 TOP SCORES
Qualifiers

	BOC	PHGC
Tim Baldwin	74-75	—149
Ron Nicoll	73-76	—149
Cass Jawor	76-73	—149
Doug Wilson	75-74	—149
Roy Cullenbine	72-77	—149
Ron Rothbarth	72-78	—150
Jay Law	81-69	—150
Mike Andonian	77-74	—151
Fred King	76-75	—151
Sam Lima	74-78	—152
Alternate Scores		
Norb Przybylski	76-77	—153
Richard Preston	76-78	—154
Tom Stevens	77-77	—154
George Zonars	77-77	—154
Other Scores		
Bob Nodus	79-76	—155
Wally Smith	81-74	—155
Marion Williams	79-76	—155
William Curtis	76-80	—156
Jess McDonald	76-80	—156
Roy Iceberg	79-78	—157
Don Nelson	74-84	—158
Jim McLaughlin	83-76	—159
Bill Adams	81-78	—159
Jim Seltzer	81-79	—160
Tex Ellison	81-79	—160
Mel Hills	79-81	—160
John Kurach	80-80	—160
Alfred Krol	79-81	—160
Jack Aldred	81-79	—160
Stan Derkins	79-81	—160
Walt Andrews	77-83	—160

Women's

WOMEN'S STATE TOURNEY
Medalist Cards:

Par Out	553	454	444—39
Marquardt Out	553	454	455—40
LeClair Out	553	565	668—45
Par In	455	353	344—36—75
Marquardt In	455	453	355—41—81
LeClair In	455	354	345—38—83

QUALIFIERS
(Championship Flight)
FIRST ROUND MATCHES

8:30 Miss Sally Sharp, Forest Lake C. C. vs. Mrs. J. G. Isreal, Knollwood. (86).

8:36 Mrs. R. G. Martel, W.M.G.A., (84) vs. Miss Margaret Watkins, Country Club (88).

8:42 Mrs. E. O. Reynolds, Country Club of Lansing (83) vs. Miss Helen Orinnell, Detroit Golf (87).

8:48 Mrs. R. Babcock, Spring Lake C. C. (85) vs. Mrs. R. E. Leahy, Orchard Lake (88).

8:54 Mrs. H. Marquardt, Gowanie (81) vs. Mrs. H. Higbie, Country Club (86).

9:00 Mrs. R. G. Mitchell Jr., Red Run (85) vs. Mrs. D. D. Weiss, Flint C. C. (88).

9:06 Mrs. Keith LeClair, Barton Hills (83) vs. Mrs. Bruce Hilkene, W.M.G.A. (87).

9:12 Mrs. C. U. Wilson, Washtenaw (86) vs. Miss Carolee Evertse, Greenridge C. C. (89).

Compare Aaron With Greatest

BROOKLYN (AP) — Milwaukee's Hank Aaron, who leads the National League in home runs and runs batted in and is second in batting has blossomed into baseball's greatest righthanded hitter since Rogers Hornsby, his manager, Fred Haney, declared today.

★ ★ ★

Aaron's 15-game hitting streak was snapped last night by Brooklyn hurlers Don Drysdale and Ed Roebuck, who held him hitless in five trips to the plate.

"Aaron is the best hitter in the game today," asserted Haney, who once played with Ty Cobb, "and he hasn't even reached his full maturity yet. I said in spring training that Henry would improve on his league leading .328 mark this year and I was right. Now I predict that in another year or two they'll be talking about him in the same breath with Hornsby, Harry Heilmann and some of the other great right-handed hitters."

Choice Jester Wins Sprint at Wolverine

DETROIT (AP) — Choice Jester, the 7-10 favorite, won a nine-sixteenths of a mile sprint for pacers at Wolverine Raceway here last night.

The 12-year-old gelding won by a nose over Lela Frost. Royal Atom was a head back in third.

The race was the first of its kind ever held at Wolverine Raceway.

The winner, owned by Vane Saul of Liberty Center, Ohio, was piloted by Don McIlmurray and covered the distance in 1:08 1-5.

Jewelers Whip CIO Local, 6-1

Shaw's Jewelers broke up a 1-1 pitchers' battle with five runs in the 6th to post an important 6-1 victory over CIO Local 594 in a Class A baseball battle between the loop's top two teams at Wisner Field last night.

By winning, the Jewelers extended their record to 12-2. The setback dropped the CIO 2½ games behind.

Winner Steve Kebler and Jim Wagner were locked in a mound duel until the big 6th when Shaw's put together five hits, a walk and a wild pitch to win easily. Shortstop Dave Kringe of the victors led all the hitters with a single, double and triple.

SHAW'S JLRS.	AB	R	H	C.I.O. LOCAL 594	AB	R	H
Schelbner	3	0	1	Woodhull	4	0	0
Stone	4	1	0	Bohner	0	0	0
Thomas	3	2	1	Graves	3	0	0
Kringe	3	2	3	Trott	4	0	2
Thomason	3	1	1	Pleser	3	0	0
Swindell	2	1	1	Rickets	3	0	1
Hamilton	1	0	1	Cooper	2	1	0
McGlesahen	0	1	0	Sebring	2	0	1
Kleinsmith	1	0	0	Johnson	3	0	0
Kebler	2	0	0	Picman	0	0	0
				Wagner	1	0	0
				Kruskie	0	0	0
	22	6	8		25	1	6

	R	H	E
C.I.O.	0 0 0 1 0 0 0	1	2
Shaw's	0 0 0 1 0 5 x	6	0

TBI-Schelbner, Woodhull, Swindell, Kringe and Thomason. 2B-Sebring, Trott, Kringe and Schelpner. 3B-Kringe. HR-Wagner 2, Picman 1 and Kebler 4. SO-Kebler 7, Wagner 3, Loser-Wagner.

Injured Hartack Wins 2 Races

By THE ASSOCIATED PRESS

It takes something more than an injured back to keep Willie Hartack, the nation's leading jockey, out of the winner's circle.

After losing with Iron Liege to Clem and Conn McCreary in last Saturday's Classic at Arlington Park, Hartack came back yesterday with two winners at the Chicago oval to run his total for the year to 187. He also had a second and a third.

Hartack, still wearing a brace to protect his back injured last Wednesday, brought home two favorites—Conteban at $3.80 in the fourth and Jean's Pride at $4.20 in the seventh.

Report on Dodgers Called 'Premature'

NEW YORK (AP) — "Premature" was the word today for a report that an engineering survey has found the construction of a new ball park to keep the Brooklyn Dodgers in Brooklyn would be "practical" from the city's standpoint.

The story was published yesterday by the New York World-Telegram and Sun, which added that the three-man Brooklyn sports authority will urge immediate approval of the project at the next meeting of the Board of Estimate July 25.

Mayor Wagner, however, said he knew nothing about the report.

Score Hopes for OK to Begin Workouts

CLEVELAND (AP) — Herb Scores and his new bride flew into Cleveland early today and the Cleveland Indians' star southpaw said he hopes his doctor will give him a go-ahead to work out tomorrow afternoon.

But the 24-year-old strikeout king doesn't believe he will be ready to pitch for the Tribe until mid-August. He anticipates a conditioning program tougher than Spring training.



Pontiac Press Photo

PUBLINX QUALIFIERS — Three area golfers were among the 10 who qualified for the National Public Links tournament to be held in Hershey, Pa., July 29-Aug. 3. Tim Baldwin (seated left) was one of five tied for low medal score with 149. Ron Rothbarth (seated right) of Pontiac shot 150 and Mike Andonian of Pontiac finished at 151.

SPORTS

Champ Burke May Miss PGA

DAYTON, Ohio (AP)—The professional Golfers Assn., an organization normally subject to the uncertainties and confusion that go with the democratic form of government, opens its 39th championship tournament Wednesday without the assurance there will be a defending champion.

★ ★ ★

Jack Burke, Jr. winner of the PGA and Masters championships last year, planned to try out an injured left arm Tuesday and decide whether he will be able to start the long match play grind tomorrow.

★ ★ ★

"I don't see any sense in going out there and playing just for appearance's sake," said Burke.

Burke, who had to quit the Open championship last month after 36 holes because of an injury to his right hand, hurt his left arm recently in a fall at his Houston, Tex., home. The arm has been giving him considerable pain.

Meanwhile Gene Littler, one of the two pros who had been on a "standby" basis for this tournament, received an invitation to compete as a replacement for Jimmy Clark, who withdrew yesterday because of illness.

★ ★ ★

That left pudgy Bill Casper next in line in case Burke withdraws.

Littler and Casper came under a special provision, adopted by the PGA members last winter in an effort to make their tournament more attractive to the public but never fully explained.

★ ★ ★

The member pros, who really run the show, authorized the executive committee to invite a few pros who weren't eligible but were among the top money winners. But they didn't set up fool-proof machinery and didn't anticipate that the increased prize money—$40,000 total and $8,000 for first place—would attract so many entries from players who were exempt from qualifying.

The result was that the PGA found itself with 134 qualified players for only 128 places in the all match play tournament.

Tennis Tourney Resumes Today

FOREST HILLS, N. Y. (AP) — Pancho Gonzales meets Ken Rosewall and Tony Trabert clashes with Pancho Segura today when the Tournament of Champions resumes at the West Side Tennis Club.

★ ★ ★

At the moment, Gonzales is co-leader in the roundrobin with Lew Hoad, each with a 1-0 record.

They don't play each other until Sunday and promoter Jack Kramer said he hopes they both go down to the wire undefeated.

★ ★ ★

"I purposely made up the schedule so they'd meet at the end," he admitted. "If they both go through undefeated and the championship depends on the outcome, it will be a great match."

Kentucky Junior Tennis Tourney Starts Today

LOUISVILLE, Ky. (AP)—The nation's best young tennis players today are slated to begin competition for six championships in the Kentucky Junior Invitational Tourney.

A record field of 208 is entered in the event, sponsored by the Louisville Boat Club. The tourney ends Sunday, when champions in both singles and doubles in all six divisions will be decided.

George (Specs) Toporcer, former infielder with the St. Louis Cardinals, has been sightless since 1951. Lecturing and writing about baseball is his livelihood these days.

Flam Downs Savitt for Nassau Crown

GLEN COVE, N.Y., (AP) — Herb Flam of Beverly Hills, Calif., wound up his immediate business in the East by winning the Nassau Bowl Invitation Grass Courts Tennis title and then left today for Chicago to defend his National Clay Courts crown.

Flam, the nation's No. 2 ranked player, won the Nassau Bowl title with a 6-2, 4-6, 6-3, 6-2 decision over Dick Savitt of East Orange, N. J.

The singles finalists paired for victory in the doubles, defeating Mike Green of Miami Beach, Fla. and John Cranston of San Marino, Calif., 6-2, 6-2, 3-6, 5-7, 6-4.

Saginaw Welterweight Here Aug. 13th

Pontiac Bout for Crawford

By BRUNO L. KEARNS
Sports Editor, Pontiac Press

The date has been set for Michigan's young welterweight sensation, Mickey Crawford of Saginaw, to make his first pro appearance in Pontiac.

Promoter Julius Piazza, meeting last night with members of the Iraq Grotto, who will sponsor the fight, announced that Crawford would meet Sammy Rodgers at Wisner Stadium Tuesday night, Aug. 13.

Rodgers, also a Michigan fighter who was once the state AAU boxing champion from Benton Harbor, is now fighting professionally out of Chicago.

Crawford and Rodgers have had one outstanding common opponent. Last week in Saginaw, Crawford won his 17th pro bout in 18 starts by gaining a split decision over Pat Lowry.

★ ★ ★

The decision was booed by hometown fans as Crawford took the worst physical beating of his pro career, but still managed to come back and gain the verdict.

Rodgers also met Lowry a little over a year ago in Grand Rapids, and in that fight the crowd showed displeasure over the decision which went to Lowry.

Putting Crawford and Rodgers together in the ring will match a similarity of styles. Unlike Lowry, who is known as a puncher, the two opponents for the Pontiac bout are faster moving fighters with the jab as their primary weapons.

The fight was originally supposed to take place July 25, but because of a nose injury suffered by Crawford last week, it was postponed.

It took several stitches to close the gash on Crawford's nose. The popular young Saginaw fighter also had an Aug. 5 fight scheduled in New York which was to be nationally televised.

However, manager Art Greenwald indicated he would hold to the Pontiac commitment with a delay and arrange a later date for the New York appearance.

★ ★ ★

Piazza is also arranging an attractive preliminary card for the Aug. 13 feature. Ossie Groom, now a professional after going to the National AAU meet last year, and Ducky Dietz, classy Detroit fighter, are expected to be on the card.

Fight fans agreed the card in Saginaw last week was one of the best programs seen in the state for some time.



CURLS AND CURVES — Mary Ann Eisel is the first girl ever to play with boys in the 44-year-old history of St. Louis' Municipal Baseball Association. The 10-year-old cavorted at shortstop last season, switched to pitching when club's mound staff needed help.

Bicmar's Grant Pitches No-Hitter, Shaw's Win

There was plenty of excitement on the local softball front last night as Bicmar hurler Lynus Grant flipped a no-hitter, Shaw's allowed three runs but won its 14th game in 15 tries, Pontiac Police moved back into a 1st-place tie in the International League and Dostal Foundry won for the 1st time taking 10 innings to do so.

Grant had men on base in five of the seven innings on walks and errors but had only five balls hit to the outfield in blanking Birmingham 6-2 in the American League. Bicmar scored all its runs in the 1st frame.

Elks 810 scored the most runs Shaw's has allowed in one game all season in league play but bowed 6-3. Winner Jake Mazur fanned 12 and had a shutout until the 6th. He belted a three-run homer and a single to pace the hitters. The Elks have scored five of the six runs garnered off Jeweler hurlers in loop games. They won a 2-1 verdict earlier.

A nifty two-hitter put the Policemen right back in the top slot. Elmo Burgess hurled the gem beating Deni's 4-0 after he was staked to a big early lead.

★ ★ ★

Dostal broke an eight-game drought when two singles and a fielder's choice scored the deciding run in a 6-5 conquest of State Hospital. Pete Manning was the victor in relief.

Birmingham	0	0	0	0	0	0	1	2	0	3
Bicmar	6	0	0	0	0	0	x	6	6	2

Reynolds and Beck. Grant and Bud Reed

Elks	0	0	0	0	0	3	0	3	5	2
Shaw's	0	3	0	2	1	0	x	6	7	2

Hill and Yarbough. Mazur and White.

Deni's	0	0	0	0	0	0	0	2	1
Police	3	1	0	0	0	x	4	4	0

Clarke and Mosher. Burgess and Emery

Hospital	0	0	0	1	0	2	2	0	0	6	2
Dostal	0	0	0	2	0	2	1	0	0	6	3

Marve and Passmore. Ellsworth, Manning and Reich, Featherman, Skaggs.

McKay Gains 3rd Round in Tourney

CHICAGO (AP) — Barry McKay of the University of Michigan, seeded No. 7, moved into the third round of the men's singles of the National Clay courts tennis tournaments here today.

McKay, who received a first-round bye, trimmed Donald Dell of Bethesda, Md., 6-1, 6-4, yesterday.

In a first-round match, Jerry Dubie of Hamtramck, Mich., defeated Paul Coehn of Berkeley, Calif., 6-1, 6-2.

Richard Leslie of Battle Creek, Mich., won a second-round match with David Nelson of Chicago, 6-3, 6-0.

In other second-round matches Gordon Fleming of Flint, Mich., turned back Dan Topping Jr., of Los Angeles, 6-4, 6-3, and Leslie Dodson of Detroit beat Merrick Lathrop of Chicago, 6-0, 6-1.

Waterford No-Hitter

A five-inning no-hitter and some impressive home run hitting featured softball play in the Waterford kids' leagues yesterday.

Jerry Caldwell flipped the no-hitter as Gulf Service walloped Nubrite Plating 15-3. Jim Hoke batted in six runs with two homers. Bill Bryce also homered twice as Rogers Electric of the Little League handed Elizabeth Lake Estates a 17-2 beating.

MONDAY'S FIGHTS

NEW YORK — Frankie Ippolito, 129, New York, stopped Tommy Salem, 126, Cleveland, 6.

SYDNEY — Billy Hester, 161, Australia, stopped Ramon Fuentes, 161¼, Los Angeles, 5.

TOKYO — Somdet Yongtrakit, 140, Thailand, outpointed Jiro Kawada, 140¼, Japan, 12. (Orient Welterweight title).

TYLER, Tex.—Cleveland Williams, 208, Houston, Tex., stopped J. D. Marshall, 198, Shreveport, La., 2.

Errors Help Lakeland to Win Over White's

Lakeland Pharmacy took advantage of seven errors in the last two innings to score eight runs in a 9-1 trouncing of White Brothers Realty in a Waterford Softball League game last night.

The win moved Lakeland within one-half game of 1st place. Pharmacy hurler Don Herr struck out 10. The loss dropped White Brothers below .500 at 7-8.

Dyna Is Overall Race Winner

MACKINAC ISLAND (AP) — The Dyna, a 58-foot yawl, is the overall winner of the 1957 Port Huron-to-Mackinac Island yacht race.

Dr. Mike Tappert of Detroit, race chairman of the sponsoring Bay View Yacht Club of Detroit, declared the Dyna the winner last night even though some yachts still were out on the calm waters of Lake Huron.

With the handicap system used in the annual 235-mile race, a yacht could win without crossing the finish line first.

The Dyna, owned by Clayton Lewis of Sturgeon Bay, Wis., was the second across the finish at 11:37 a.m. yesterday. Sabre, an entry in the racing division, was first. Entries in the racing division were ineligible for the overall championship.

The Dyna also won the Class A division.

The apparent second-place boat in the overall competition was the Pompadour, a German-made craft that formerly carried Adolph Hitler as a guest when it was the property of a Nazi industrialist.

MONDAY'S HOME RUNS

Mays, Mueller, Giants; Berberet, Throneberry, Kemmerer, Mantilor, Thompson, Athletics; Jones, Phillies; Dark, Cardinals; Sawatski, Covington, Bravers; Neal, 2, Snider, Amoros, Drysdale, Dodgers.

Senators Wallop KC

Phillies Grab NL's Lead

By THE ASSOCIATED PRESS

Real quick now, who hasn't been in first place in that National League nonsense this season?

Only two clubs (New York Giants and Chicago Cubs) now that Philadelphia's long-frustrated Phillies have taken over by winning 12 of their last 14.

★ ★ ★

They grabbed a half-game edge over the St. Louis Cardinals last night by beating them 6-2. It was rookie Jack Sanford's 12th victory, tops in the NL.

Brooklyn's Dodgers, also on the rebound, won their fourth in a row by battering Milwaukee 20-4 to climb within four percentage points of the third-place Braves.

The Giants defeated the Cubs 5-3.

Just one game was scheduled in the American League and the Washington Senators walloped Kansas City 10-3.

Sanford, a 28-year-old fast-balling right-hander who bummed around in the minors for seven years, joined castoff Jim Hearn with three victories in the Phillies' streak, which has jumped them from fifth place since July 1.

★ ★ ★

All the Cards managed off Sanford was five hits, two by Al Dark, who tripled and scored the first run and homered for the other.

The Phils, who have pressed to second place six times previously only to be repulsed, swept the three-game set from the Cards with just six hits, but four were for extra bases.

The Dodgers really had a ball, walloping 16 hits, five of them home runs, adding 10 bases on balls and scoring nine runs in the eighth on just five hits.

Winner Russ Kemmerer and Lou Berberet hit two-run homers and Faye Throneberry connected for a solo shot for the Senators, who were out-hit 12-11. Wally Burnette lost it.

Oh yeah, if you were wondering about the Pittsburgh Pirates in that first-place quiz, forget about it. They were in a four-way tie opening day.



AP Wirephoto

LOSES CAP—AND BALL, TOO—Jim Bolger, balding Chicago rookie center fielder, runs out from under his cap trying to nab a sinking liner hit by Giant center fielder Willie Mays, an out-from-under-the-cap-man himself, in eighth inning of game yesterday. Ball dropped for a double. Giants won 5 to 3.

STANDINGS

AMERICAN LEAGUE

	Won	Lost	Pct.	Behind
New York	54	28	.659	—
Chicago	51	31	.622	3
Boston	44	40	.524	11
Cleveland	43	40	.518	11½
Detroit	42	41	.506	12½
Baltimore	38	43	.469	15
Kansas City	31	51	.378	23
Washington	28	56	.286	29

MONDAY'S RESULTS
Washington 10, Kansas City 3
Only game scheduled.

TODAY'S GAMES
(Times Eastern Standard)
New York at Detroit, 2:15 p.m.—Turley (6-2) vs. Lary (6-11).
Baltimore at Chicago, 8 p.m.—Moore (5-6) vs. Wilson (9-6).
Washington at Cleveland, 7 p.m.—Hyde (3-3) vs. Wynn (11-10).
Boston at Kansas City, 9 p.m.—Fornieles (5-4) vs. Trucks (7-2).

WEDNESDAY'S GAMES
Baltimore at Chicago, 1:30 p.m.
Washington at Cleveland, 7 p.m.
New York at Detroit, 8:15 p.m.
Boston at Kansas City, 9 p.m.

	Won	Lost	Pct.	Behind
Philadelphia	48	35	.578	—
St. Louis	47	35	.573	½
Milwaukee	47	37	.560	1½
Brooklyn	45	36	.556	2
Cincinnati	40	38	.513	5½
New York	39	44	.470	9
Pittsburgh	39	54	.357	18½
Chicago	27	50	.351	16

NATIONAL LEAGUE
MONDAY'S RESULTS
New York 5, Chicago 3
Philadelphia 6, St. Louis 2, night
Brooklyn 20, Milwaukee 4, night
Only games scheduled.

TODAY'S GAMES
(Times Eastern Standard)
St. Louis at Brooklyn, 7 p.m.—L. McDaniel (8-5) vs. McDevitt (3-1).
Cincinnati at New York, 7 p.m.—Jeffcoat (—6) vs. Gomez (10-5).
Milwaukee at Philadelphia, 7 p.m.—Spahn (9-7) vs. Haddix (8-5).
Chicago at Pittsburgh, 7:15 p.m.—Rush (4-8) vs. Friend (6-11), to be preceded by suspended game of June 16, called in seventh inning.

WEDNESDAY'S GAMES
Cincinnati at New York, 12:30 p.m.
St. Louis at Brooklyn, 7 p.m.
Milwaukee at Philadelphia, 7 p.m.
Chicago at Pittsburgh, 7:15 p.m.

Major league umpire Hal Dixon is also a farmer.

LIKE FINE WHISKEY?

The only thing you'll like better than PM's quality...

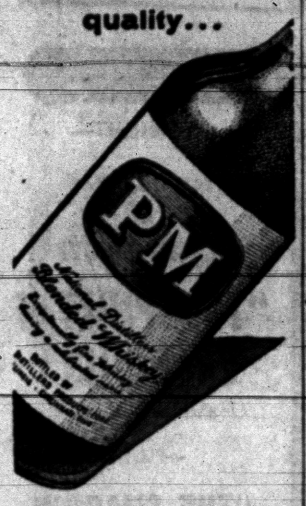

is its value!

$3.78 4/5 Qt.

NATIONAL DISTILLERS PRODUCTS CO., NEW YORK. BLENDED WHISKEY. 86 PROOF. 65% GRAIN NEUTRAL SPIRITS

Tighe Benches Kaline for NY Game

DETROIT (AP) — It was about this time last year that the Detroit Tigers rose up from their second-division doldrums and started socking every team in the American League.

It was too little and too late for the Tigers, who still finished in fifth place, but their surge made them the winningest team in the second half of the American League season.

Hopeful that a doubleheader victory over the Baltimore Orioles Sunday signalled the start of a similar second-half spurt, manager Jack Tighe will send his Tigers against the New York Yankees here tonight.

The game, first of a three-game series, will pit the Tigers' Frank Lary (4-11) against the Yanks' Bob Turley (4-2).

The Tigers will take on the Yankees without all-star rightfielder Al Kaline. Although he played briefly Sunday, Kaline is suffering from an ailing foot. Tighe decided to bench him because of that and because of his lowly batting average.

Kaline, one-time American League batting champion, is hitting only .281. He has hit only six home runs and batted in only 35 runs in 80 games.

Tighe will put Bill Tuttle in center field and J. W. Porter in right field. Tuttle came out of a season-long batting slump Sunday with seven hits.

At stake for the Tigers in the Yankee series is a new hold in the first division. They now are in fifth place, 12½ games out of first place and one game behind the fourth-place Cleveland Indians.

Tighe, a freshman major league manager, expressed his oft-repeated hope Sunday that the double victory over the Orioles meant his Tigers were ready to perform in the style that was predicted for them before the season.

Pre-season guessers gave the Tigers a good chance of giving the Yankees a hard run for the American League pennant.

★ ★ ★

So far, mainly because the expected hitting strength didn't show up to help the surprisingly good pitching, the Tigers have managed only to climb to the lower reaches of the first division.

The Tigers hold a 6-5 edge over the Yanks so far this season.

Seeks More Race Cash

CHICAGO (AP)—E. Gay Drake's Swwon's Son, who already has earned $630,630, will be out to add to his bankroll tomorrow in the $50,000 added Equipoise mile.

A field of 10 to 12 thoroughbreds is expected for the mid-week feature at Arlington Park.

'Brass' Surprised, Too!

Phils Revel in High Spot

PHILADELPHIA (AP) — For the first time in over three years, the Philadelphia Phillies looked down on the rest of the pack from first place today, and a club executive said "The front office is just as surprised as any fan."

★ ★ ★

Philadelphia's decisive 6-2 victory over the St. Louis Cardinals last night pushed the Phillies on top by a half game, the first they've headed the National League since May 18, 1954. And at that time they shared the lead with the Brooklyn Dodgers.

★ ★ ★

Beaming proudly, Phillies General Manager Roy Hamey expressed joy last night as the last of an overflow crowd of 33,906 fans streamed out of Connie Mack Stadium.

★ ★ ★

"The front office is just as surprised as any fan in the stands at the heights the club has attained" Hamey said.

★ ★ ★

"But let me say that our players feel they are just as good as any of the five contending teams. With the hustle we're displaying now and the fact that we're out of our hitting slump, we'll be in there all the way now."

★ ★ ★

The vacillating Phillies were five games behind after a five-game losing streak just two weeks ago. Since then they've caught fire, winning 12 of their last 14 games and nine of their last 10.

Mrs. Porter Is Western Leader

OMAHA (AP) — Medalist Barbara Romack Porter hopes to crack her Women's Western Golf Tournament losing jinx by winning the championship.

★ ★ ★

The attractive Sacramento, Calif., blonde with a long list of titles, including the 1954 USGA amateur, has played in the Western Amateur six times since 1950. She didn't get by the first round five times and lost in the second round the sixth.

This year, however, may be different. The 5-feet-4, 108 pound young lady belted out a three-under par 70 Monday that tied the record low medalist score in the 57-year-old tournament.

Junior Loop Teams Have Scoring Ball

High scoring was the order of the day again yesterday around the various city junior baseball leagues with the exceptions of a pair of two-hitters and a 5-4 contest.

Cranbrook's Larry Demrick hurled a Class D two-hitter beating Nicholie 7-2 as Mike Minton blasted three hits, while Dave Jones of the Pontiac Boys' Club had the other in an 'E' tilt. He defeated the West Side Kiwanis nine 3-1 with 13 strikeouts.

In an unusual mound gem that backfired, Leslie Smith and Tom Cordingly combined for a one-hitter but the White Sox dropped a 5-4 verdict to the Auburn Heights Boys' Club in the Midget American League. Several walks and nine errors made it possible.

Other scores:

CLASS E
A & R Cartage 14, Red Sox 10.
Sluggers 7, Lake Orion 6.

CLASS F
Clarkston 10, Tel-Huron 4.

MIDGET (AL)
Boys' Club 12, Tigers 4.

MIDGET (NL)
Yankees 20, Senators 10.

LITTLE MIDGETS
Hawthorne 9, Baldwin 7.
Wever 15, McConnell 6.
LeBaron 15, Malkim 0.

California Yacht 1st Finisher at Honolulu

HONOLULU (INS)—The 83-foot sloop Barlovento, owned by Frank Hooyka of La Canada, Calif., glided past a searchlight beam off Diamond Head last night to become the first official finisher in the Los Angeles-Honolulu Yacht Race.

The Barlovento crossed the finish-line at 10:02 p.m. (1:02 a.m. Tuesday PDT) but because of the handicap nature of the race may not be the winner.

The Barlovento was the lone yacht starting from scratch on July 4 at Los Angeles Harbor.

Twenty-three players named White have played in the major leagues.

Althea Gives Chicago's Tennis Fans Real Show

CHICAGO (AP) — Wimbledon Champion Althea Gibson, determined to win her first major U. S. tennis title, put on a rousing performance yesterday in the first round of the National Clay Courts Tournament.

★ ★ ★

The lanky star from New York City breezed past Lois Smith of Glenview, Ill., 6-0, 6-0, with grim determination.

★ ★ ★

The lack of confidence which has usually plagued her in big tournaments in this country was gone.

★ ★ ★

"She was sure of herself out here," said her coach Sid Llewellyn. "You don't bring a youngster from nowhere and beat a talented player. Althea knew this."

★ ★ ★

Althea went to the showers after her match without comment. Llewellyn said she had made him promise that he wouldn't allow her to be bothered with anything but tennis.

★ ★ ★

All seeded players eased to victory with the exception of Neale Fraser, the No. 2 foreign seed from Australia. Fraser ran into trouble before disposing of Paul Wilkins of Beaumont, Tex.

Shaw's Win 3 Road Games by Shutouts

Shaw's Jewelers, now sporting a 20-4 season record in softball counting last night's league victory, won three shutouts away from home last weekend.

★ ★ ★

The win string started with a 4-0 triumph at Madison Heights. The others came in a doubleheader sweep at Flint as Shaws beat the strong Shively Bros. nine twice, 6-0 and 1-0.

MONDAY'S STARS

PITCHING—Jack Sanford, Phillies, stopped Cardinals 6-2 on five hits, striking out seven, for his 12th victory that hoisted the Phils into the National League lead.

HITTING — Charlie Neal, Dodgers, hit two home runs and drove in three runs as Brooklyn walloped Braves, 20-4.

Written Lifetime Guarantee BLOW-OUT PROOF MUFFLERS
Free Installation
$8.15 glass packed
MOTOR MART AUTO PARTS
121-123 E. Montcalm
FE 4-8230

SANDERS FOR RENT
TRAVIS HARDWARE
488 Orchard Lake Ave. FE 5-8286



BOAT—MOTOR INSURANCE
All Risk Insurance on Outboard Motors and Boats . . .
NEW LOW RATES
Also COMPREHENSIVE PERSONAL LIABILITY
YOUR Independent Insurance AGENT "SERVES YOU FIRST"
LAZELLE AGENCY, Inc.
504 Pontiac State Bank Bldg., Pontiac
FE 5-8172

SALE!
Summer Clearance
• Suits
• Slacks
• Shirts
25% OFF
RANDOLPH HARWOOD
908 W. Huron at Telegraph
Pontiac FE 2-2300

KENNEDY
TOOL KIT MECHANIC'S KITS



Top quality tool kits in several styles to suit individual requirements. Sturdy construction features heavy all steel with piano type hinges and bottom reinforcements. These tool boxes will make a wonderful gift.

Cutting Tools & Supplies
Mill Supplies for Industry
W. Pike corner S. Cass FE 2-0108
(PLENTY OF FREE PARKING)

GEM OF THE WEEK!
Turning over a new leaf is hard when you have the same old bank balance.



Our lending service is extremely prompt, and is based on years of experience

Home Loans
You, too, can build or buy a home, using our savings and loan plan

Capitol Savings & Loan Assoc.
Established 1890
75 W. Huron St., Pontiac FE 4-0561

First Quality Original Equipment Quality . . .
MUFFLERS
INSTALLED FREE
Also Tail Pipes and Exhaust Pipes
Fords and Studebakers (6-cyl.) thru '54 $8.25
MARKET TIRE CO.
Open 9 to 9
77 W. Huron St. FE 5-9256

GMC super-stamina leads to big savings

Warner of Philadelphia—one of America's top three ready-mix outfits—uses GMC's to swing 2½ extra yards every trip

No, you're not seeing double—this GMC has FOUR wheels up front! With the extra axle—added locally—the trucks handle 18-ton legal payloads.

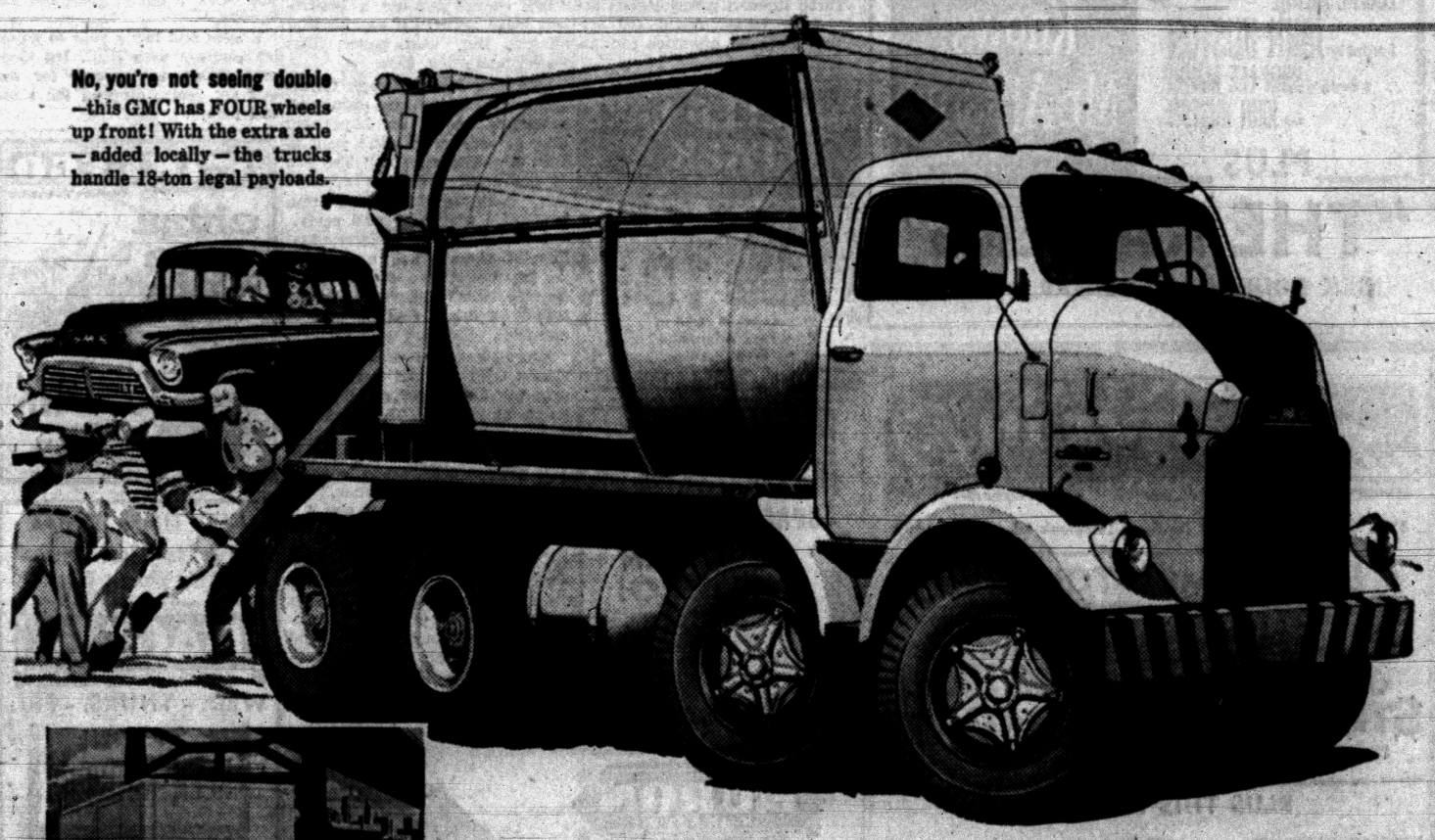



From light-duties to 45-ton giants, GMC makes a full family of trucks. In both gasoline and Diesel models, every one is a Blue Chip GMC Money-Maker!

GMC MONEY-MAKERS

IT TAKES PLENTY of truck backbone to haul 18 tons of concrete. But Warner Company took advantage of GMC's enormous reserve strength—had an extra front axle installed locally for the desired weight distribution—and they have mixers that swing 9-yard loads!

That means each of their GMC FWX660's is hauling, in *two* trips, almost as much payload as their previous trucks delivered in *three*. Multiply that by the 26 GMC's in Warner's fleet, and you'll see how delivery costs take a nose dive.

This performance is sort of a GMC tradition. Everywhere, that extra stamina is letting owners take extra-profit loads—often over impossible roads—always with notable freedom from breakdown—and do it with low running costs.

There's a GMC, from pickup runabouts to 45-tonners, with that same inborn toughness your kind of truck-work can gain by. *See your GMC dealer.*

See your authorized GMC dealer!

The nation's Capitol building in Washington has a length of 751 feet and a width of 350 feet, including the structure's major approaches.

About 55 per cent of all pedestrians killed in city traffic were found to be using the public streets for crossing between marked intersections.

Hal Boyle Says:

Basie Doesn't Believe in Boredom

NEW YORK (AP)—William Basie, a man upon whom immortality has smiled in his own lifetime, believes in living every day as if it were Saturday night.

"I've never been bored," said Bill, better known as Count Basie, dean of "jump swing," who will be 53 next month and has been pounding a piano longer than he can remember.

Basie, a genius at his type of music, is the son of a Red Bank N. J., caretaker. He took only a few 25-cent lessons as a boy, rocketed to the top of the jazz world more than two decades ago, and stayed there ever since.

★ ★ ★

His band, named as "the best" four years in a row in a poll of critics made by Downbeat Magazine, has made three transatlantic tours. It recently completed an extended engagement at the Waldorf-Astoria, the first Negro band to be featured at that swank hostelry.

Basie has survived the postwar jinx that struck down many big name bands, but if you ask him how he has remained on top for so long, he replies as if surprised:

"The top? That's the place we're scuffling to reach. The big problem is to hold on to what you've got."

★ ★ ★

He likes his gin straight and takes life the same way. He expresses himself best in rhythm, not in words, and he speaks with a cautious modesty and courtesy.

"If I've learned one thing," he remarked, "it's this: Don't forget people. If you pass them going up, they're going to be still around, remembering, when you pass them going the other way."

Basie, composer of several hits, started as a $3 a night tune pounder in a Chinese restaurant on the Jersey coast. He began to reach the big time in 1935 when he took over Benny Moten's band at the old Reno Club on 12th St. in Kansas City.

★ ★ ★

Basie loves to recall those vanished days when 12th St. was a nationally famous jazz lane, and every other door opened into a cabaret where dance hostesses drank "catfish cocktails" and entertained the customers.

"In those days when they opened a club," said Basie, "they took the key to the door and handed it with a $5 bill to a cab driver and told him, 'Ride as far as that'll take you, then throw the key away.'"

Many old-time jazz men think the musicians they played with in their youth—the fabulous players of the fabulous 1920s—have never been equalled. Not Basie.

★ ★ ★

"The kids today think much better," he said. "They're better technicians. Their brains are well advanced. They think faster.

"But the old song writers did seem to put more into their songs than you find in many songs written today. They wrote them on the wall to stay—and we're still going back to them."

He believes the greatest figures in jazz in his lifetime have been Duke Ellington, Satchmo Armstrong, Tommy Dorsey and Benny Goodman.

And the greatest jazz tunes?

"Well, 'St. Louis Blues' is the all-time tune. That's the national anthem as far as I'm concerned. And 'Some of These Days' and 'Twelfth Street Rag,' and—I think I'll stop with them."

Treat Old Age While Young

Scientist Calls Senility Disease Made Up of Deficiencies, Illnesses

MERANO, Italy (AP)—Old age is a disease, a leading scientist said today, and the time to start treating it is before you even suspect you are aging.

The critical period starts at about 45 years, added Dr. Enrico Greepi of Italy, president of the International Assn. of Gerontology.

★ ★ ★

Greppi, himself 65, said old age can be considered "a disease consisting of deficiencies and illnesses—a chronic and fatally progressive disease."

Like any other disease, Greppi said, it can best be treated from its start with certain detectable symptoms allowing for diagnosis and preventive medicine and treatment to slow the process.

These symptoms, Greppi said, are not baldness or graying hair, but such signs as a tendency to grow fat, or become nervous.

★ ★ ★

"Overnutrition is one of the elements hastening old age in some people," Greppi emphasized.

He described the 45-60 period as the critical age when physical and mental changes reach their climax.

"The mental attitude of a man of 50 toward old age can be self-damaging," he explained.

The 60-70 period, Greppi said, is one of only gradual aging and relative stability of mental attitudes and physical condition—"A period after the pilot has weathered the storm." He called the years after 70 the period of senility.

★ ★ ★

"Old age is a fate we must accept," Greppi said. "We gerontologists must not be asked to bring along a theory on how to achieve new youth. It would be undignified and morally wrong."

The only scientist to suggest to the congress the possibility of a rejuvenating treatment is Dr. Anna Aslan of Bucharest. So far she has not appeared in Merano.

Three Russian gerontologists arvied here today. About 450 scientists from 30 countries are attending.

Hearing Postponed in Election Appeal

A hearing on three Circuit Court suits brought by a trio of unsuccessful candidates in the South Lyon spring election was postponed yesterday until July 25.

Candidates Rex W. Kinne, Charles Sinelli and Mrs. Florence Renwick want the court to void the election of their opponents.

Kinne ran for mayor against Albert Weinburger. He says that a recount, by which Weinburger won by two votes, was improperly conducted.

Kinne also claims that 38 absentee ballots were illegally distributed.

Sinelli brought suit against Raymond Sweet. First returns had Sinelli the winner in a council race, but the recount indicated a tie. Sweet won the council seat in a drawing.

Mrs. Renwick, beaten by Bernard Snell for Justice of the Peace, contends that nominating petitions were improperly circulated.

Comedian's Son Wins Dismissal of Drunk Charge

LOS ANGELES (AP) — Charles Chaplin Jr. won a dismissal of a drunk charge because a benevolent judge believed it was his first offense. But, said police, that wasn't quite the case.

Municipal Juudge Robert Clifton yesterday said he was dismissing a charge against the 32-year-old Chaplin because "I don't want to start a record on you." The son of the actor had been arrested early Sunday during a loud argument at a swimming pool party.

But it turned out, later, that Chaplin already had a record—in the adjoining jurisdiction of Beverly Hills, where he was arrested on drunk charges in 1948 and 1949.

Informed of his oversight, Judge Clifton said he had before him only the Los Angeles Police Department records. "I thought he was a first offender," he said.

Chaplin, who spent 12 hours in jail, went to court ready to plead guilty. "Sure I was drunk," he said. "The whole party was."

Being ugly has its compensations. You don't have to worry about age doing anything to your looks . . . How to get rid of interference on your TV set: send the kids to camp. . . Epitaph in verse: "Too bad about Bill McIntyre. He overworked, so he could retire." — Earl Wilson.

Hollywood Headlines

Woman Movie Producer Is Sure 'Dino' Will Click

By JACK LEFLER

HOLLYWOOD (AP) — Bernice Block, the newest of less than half a dozen women producers in Hollywood, has just completed her first production—"Dino," a down-to-earth story of the rehabilitation of a juvenile delinquent.

★ ★ ★

Looking down from the cloud she's been riding since release of her picture, she recalled today the struggle before she reached her goal.

Without any formal theatrical training but with a strong interest in sociology and psychology, the strikingly pretty Miss Block started trying to edge into the highly competitive producing field four years ago.

Her first venture was a television series. She had money of her own for financing and a good story but the project failed to come off.

All she got out of two years work was experience in the ways an independent producer must operate.

She learned how to acquire a story and line up a good screen writer, director and cast. With that package under her arm, she goes to a studio to persuade it that her story is worth financing, filming and distributing.

★ ★ ★

That's what she did with "Dino" and that's what she intends to do with her new undertakings.

The young producer's first picture stars Sal Mineo, who has had a quick rise to popularity; Brian Keith; and Susan Kohner. It is being distributed by Allied Artists.

"Dino" cost $300,000 to produce. Miss Block says she'll make money and be satisfied with a 1½-million-dollar gross, but feels it will go higher.

★ ★ ★

She already is deep in future production plans. She has acquired two screen plays, a biography and a novel about which she is truly excited.

Roy Rogers Shops for Adult Westerns

HOLLYWOOD (AP)—Roy Rogers, idol of millions of kiddies, said today he is shopping for an adult Western series and has closed down his TV production office as a retrenchment move toward that goal.

★ ★ ★

"Actually," Rogers told a reporter, "I don't know where they get this adult Western tag. I've been watching some of my old movies on television and they're as adult as any of them."

★ ★ ★

Roy said he closed his office at Goldwyn Studios because "it was just $4,000 a month going out the window."

Rogers still has a year to go on his contract with NBC, but General Foods, his sponsor for the last six years, dropped the show last month.

TONITE! AT YOUR DRIVE IN Theaters
CHILDREN UNDER 12 ADMITTED FREE

PONTIAC
—TONIGHT—
James Stewart As LUCKY LINDY!
"The SPIRIT of ST. LOUIS"
Cinemascope & Color
—PLUS—
"THE SHADOW on the WINDOW"

WALAKE
MAPLE ROAD East of Walled Lake TODAY
"Inquire at our box office for our unusual admission plan."
"Never Say Goodbye"
Walt Disney SONG OF THE SOUTH TECHNICOLOR
"Inquire at the box office for our unusual admission plan"

COMMERCE
South End of Union Lake Road
Open 7:00 EM 3-0661
BATTLE HYMN
The NAKED HILLS
WATERFORD
Corner WILLIAMS LAKE and AIRPORT ROADS
Phone OR 3-2683
Deborah Kerr · Robert Mitchum
Heaven Knows, Mr. Allison
— PLUS —
KIRK DOUGLAS · BELLA DARVI · GILBERT ROLAND
THE RACERS
BLUE SKY
2150 OPDYKE ROAD
Phone FE 4-4611
HELD OVER!
EXCLUSIVE FIRST SHOWING
BURT Lancaster · KIRK Douglas
Hal Wallis' Production of
GUNFIGHT AT THE O. K. CORRAL
A Paramount Picture
— ADDED —
"CRIME OF PASSION"
BARBARA STANWYCK STERLING HAYDEN

BLUE SKY DRIVE-IN
Box Office Opens 7:00 — Show Starts 8:20 P. M.
TONIGHT Thru THURSDAY
EXCLUSIVE FIRST RUN!
BURT LANCASTER · KIRK DOUGLAS
FAMED LAWMAN AND MOST FEARED GAMBLER-BADMAN... SIDE BY SIDE IN THE WILDEST GUNFIGHT IN THE HISTORY OF THE WEST!
HAL WALLIS' GUNFIGHT AT THE O.K. CORRAL
Plus "CRIME OF PASSION"
BARBARA STANWYCK · STERLING HAYDEN

Lake Theatre
OPEN 6:45 MA 4-2151 AIR CONDITIONED
WICKED AS THEY COME
ANTHONY QUINN MAN FROM DEL RIO

WATERFORD DRIVE-IN THEATER
THE FAMILY DRIVE-IN
Phone ORlando 3-2683
Cor. Williams Lake-Airport Roads—Box Office Opens 7:15 P. M.
— TUES. — WED. — THURS. —
SISTER ANGELA AND MARINE CORPORAL ALLISON... alone on a Pacific Island...trapped behind enemy lines!
DEBORAH KERR · ROBERT MITCHUM
Produced by BUDDY ADLER EUGENE FRENKE
Directed by JOHN HUSTON
Screenplay by JOHN LEE MAHIN and JOHN HUSTON
"Heaven Knows, Mr. Allison"
CINEMASCOPE
PLUS
"THE RACERS"
KIRK DOUGLAS — CEASAR ROMERO

PONTIAC DRIVE-IN Theatre
FE 5-4500
Dixie Hwy. (US-10) 1 Blk. North of Telegraph Rd. FE-5-4500
LAST TIMES TONIGHT
JAMES STEWART as 'Lucky Lindy!'
"THE SPIRIT OF ST. LOUIS"
PLUS THIS FIRST RUN
MOVIES SELDOM GIVE YOU THIS KIND OF THRILL!
THE SHADOW ON THE WINDOW
A COLUMBIA PICTURE
STARTS TOMORROW
FIRST RUN! ALL IN COLOR
"RUNNING TARGET"
COLOR by DeLuxe
JOSÉ FERRER in John Huston's MOULIN ROUGE
An unusual combination!

WALLED LAKE PARK
Tuesdays and Thursdays Bargain Nights
ALL RIDES 10c
Adults & Children
Free Admission
Free Parking

JOE'S FAMOUS SPAGHETTI HOUSE
NOW OPEN FOR LUNCH AND PIZZERIA
FE 3-7396
1038 WEST HURON ST.

HURON THEATER
NOW! thru THURS.
Tea and Sympathy
From The Famed Stage Hit!
starring Deborah Kerr · John Kerr
from the edge of your seat you'll see...
EDGE OF THE CITY
FILMED WHERE IT HAPPENED IN NEW YORK'S WATERFRONT JUNGLE

Cool KEEGO
SAMUEL FULLER'S China Gate
CINEMASCOPE
MOHAWK

LAST TIMES TONITE
"True Story Jesse James"
"The Wrong Man"
EAGLE
W. C. SMITH CIRCUIT
WED. - THURS. - FRI.
Deborah Kerr · Robert Mitchum
"Heaven Knows, Mr. Allison"
CINEMASCOPE
2nd BIG HIT!
The Brave One IS THE GREAT ONE!
CINEMASCOPE
starring MICHAEL RAY

OAKLAND
PHONE FEDERAL 2-4850
MODERNLY AIR CONDITIONED
STARTS Thursday!
America's new boy friend in his first motion picture!
20th Century-Fox presents
BERNARDINE
COLOR by DE LUXE
CINEMASCOPE
starring PAT BOONE TERRY MOORE JANET GAYNOR DEAN JAGGER

NOW SERVING
● LUNCHEON ●
DINING ROOM OPEN 11 A. M. - 11 P. M.
Business Men's Luncheons
START 11 A.M.
● SERVING ●
LIQUORS AND EXCELLENT FOOD - STEAKS — CHOPS SEAFOODS — FOWL
PUBLIC DINING WITH A CLUB ATMOSPHERE
JIM ROBBINS'
Sylvan Glen Golf Course Dining Room and Bar
ON ROCHESTER RD. BETWEEN 18 & 19 MILE ROADS ROCHESTER, MICHIGAN

We're Having A Hit Wave In Cool Comfort!
Be Happy! SUMMERTIME HIT PARADE IN BUTTERFIELD THEATRES Go Often!
OAKLAND
PHONE FEDERAL 2-4850
MODERNLY AIR CONDITIONED
NOW Thru WED.
At 1:16 - 3:23 - 5:30 - 7:35 - 9:45
A New High in Entertainment!
That "Guys And Dolls" doll in another racy musical-romance!
JEAN SIMMONS PAUL DOUGLAS ANTHONY FRANCIOSA
in M-G-M's "THIS COULD BE THE NIGHT"
in CINEMASCOPE
with JULIE WILSON · NEILE ADAMS · JOAN BLONDELL J. CARROL NAISH · RAFAEL CAMPOS · ZASU PITTS and RAY ANTHONY AND HIS ORCHESTRA
— ADDED —
"FABULOUS LAS VEGAS" - plus - DROOPY CARTOON
Thurs: PAT BOONE in "BERNARDINE"

STRAND
AIR CONDITIONED COMFORT
Big Double Bill
Here Is the True Story of a Great Champion and the Wonderful Woman Who Was His Wife!
THE MOST SMASHINGEST MOTION PICTURE EVER MADE!
MONKEY ON MY BACK
The Story of Barney Ross
starring CAMERON MITCHELL DIANNE FOSTER
PLUS: This Fine Western "TOMAHAWK TRAIL"
COMING SOON
BURT LANSASTER — TONY CURTIS
"SWEET SMELL OF SUCCESS"

WHAT'S MY LINE?

INSTRUCTIONS: Each word is related to my work. Unscramble as few as possible to guess my line. Answer appears under arrow, reading downward.

I AM A . . . . . ▼



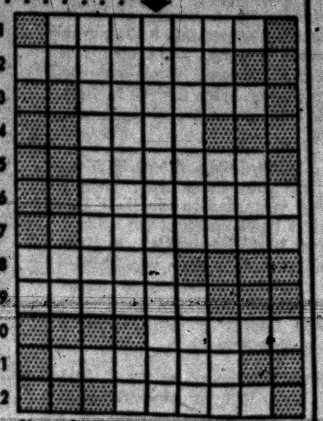

1 CRUTPOD
2 GUSGEST
3 PLAMSE
4 HOWS
5 DANHEL
6 YLAPISD
7 THUNESE
8 ROFEF
9 ULAVIS
10 ATTSE
11 SEPOXE
12 IRALT

Yesterday's answer: bloOper, dUgout, sTrike, Foul, inning, glovE, ball, mounD, basE, aveRage.

7-16

Dali Painting Irks Greek Millionaire

PARIS — Salvador Dali, the famed surrealist artist, has been at work in Paris on a portrait of Stavros Niarchos, the Greek millionaire shipping magnate. To Niarchos' surprise and dismay, Dali decided to depict him rising naked from the sea. "I am painting him emerging from the Mediterranean surrounded by fantastic mythological characters.

It expresses my opinion of his personality," Dali said. Niarchos was represented as being angry when he heard about Dali's plan. "Dali made some sketches of me when we met last year," he said, "I did not know he was going to use them in a portrait." But the artist says he just did sketches of the Greek tycoon's head "and used my imagination for the rest. It is the most sensational portrait I have ever done."

DONALD DUCK — By Walt Disney



ALLEY OOP — By T. V. Hamlin



BOARDING HOUSE



NANCY — By Ernie Bushmiller

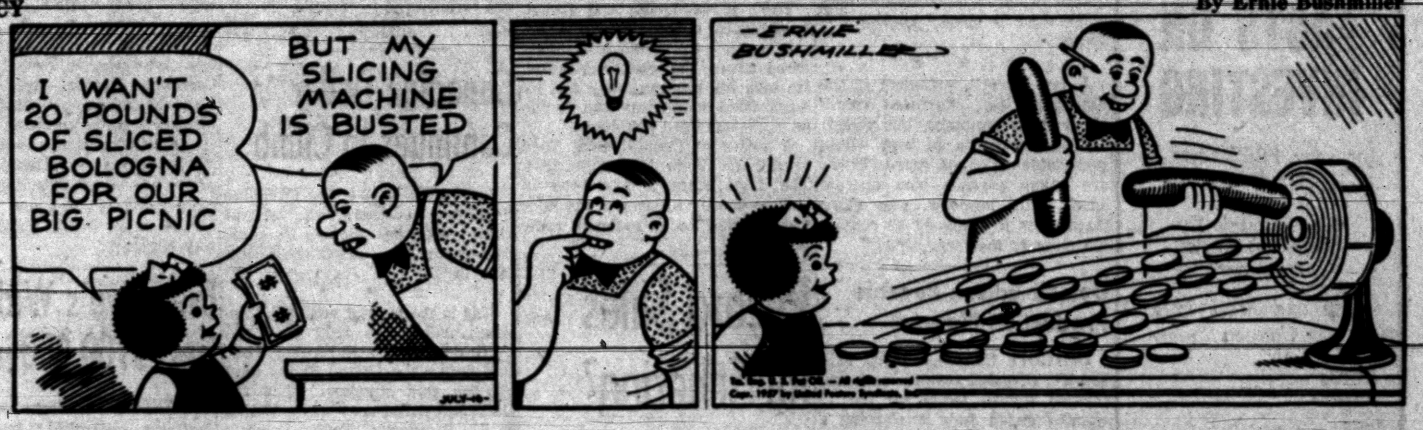

CAPTAIN EASY — By Leslie Turner



OUT OUR WAY



BOOTS AND HER BUDDIES — By Edgar Martin



DIXIE DUGAN — By McEvoy and Strieber



MORTY MEEKLE — By Dick Cavalli



GRANDMA — By Charles Kuhn



THE GIRLS — by Franklin Folger



HALF ACRE CASTLE — John Morris



THE JACKSON TWINS — By Dick Brooks



Fruehauf Trailer Co. Announces $1 Dividend

DETROIT (INS) — Fruehauf Trailer Co. has announced a regular quarterly dividend of $1 per share of four per cent preferred stock and a two per cent dividend on common stock.

★ ★ ★

The dividend on preferred stock is payable on Dec. 3 to holders recognized of Aug. 15. The common stock dividend is payable on Sept. 3 to shareholders recognized Aug. 7.

At the same time, Roy Fruehauf, company president, said the company's July 1 backlog on orders for commercial truck trailers was approximately 280 per cent above the Jan. 1 backlog.

Man Pleads Innocent in Wife-Slashing Case

Joseph Thomas, 484 Brand St., pleaded innocent yesterday to a charge of felonious assault involving the slashing of his wife, Vivian, June 21.

Thomas is accused of attacking his wife with a butcher knife during a quarrel. He was returned to Oakland County Jail under $3,000 bond continued by Circuit Judge George B. Hartrick until trial.

VALUABLE FACTS ON INVESTING

for your FREE copy of "Dividends Over the Years" a basic guide for common stock investment

Clip and Mail This Coupon

Name_____

Address_____

City_____

State_____

Own your own share of American business

WATLING, LERCHEN & CO.

716 Pontiac State Bank Bldg.

FE 4-2895

Member New York Stock Exchange and other leading exchanges

U.S. to Conduct Probe of Ship

Attorney Plans to Quiz Fishermen Swamped in Wake of Aquarama

DETROIT (AP) — U. S. Atty. Fred W. Kaess says he wants to question persons who reported their small boats were swamped in the wake of the Great Lakes cruise ship Aquarama.

He said he asked the U. S. Coast Guard yesterday to bring in the nine fishermen in two rowboats and a family of three in an outboard who complained they were swamped when the Aquarama passed them in the lower Detroit River Sunday.

★ ★ ★

He also said he planned to talk to Capt. Morgan Howell of the Aquarama.

All the passengers of the small craft were rescued. A woman in one of the fishing boats, Mrs. Helen Swanek of suburban Lincoln Park, suffered head injuries and bruises.

The 10,600-ton Aquarama, a converted ocean-going freighter, carries passengers between Detroit and Cleveland. It has been involved in harbor accidents at both cities since it opened service this season.

★ ★ ★

J. Lee Barrett, president of the Aquarama line, expressed regret about the swampings, but added:

"The Aquarama is kept within reasonable rates of speed. There are many persons who operate small craft, however, who place themselves in jeopardy by coming too close to the large ships."

Detroit Edison Reveals Production Figures

DETROIT (INS) — Detroit Edison Co. revealed revenue and production figures today for the 12 months ended June 30 showing a 2.2 per cent increase over the corresponding period of 1955-56.

The company's 7,600-square-mile service area used 13,408,357,000 kilowatt hours.

Reported net earnings were $31,270,229 amounting to $2.51 per share on the average number of shares outstanding during the period.

Argentina and Brazil rank high in the volume of their mineral resources.

714 Community Nat'l Bank Bldg.

Phone FE 4-1568-9

BAKER & HANSEN

Richard H. DeWitt Res. FE 5-3793 — *Donald E. Hansen* Res. FE 2-5513

Homeowners' Policies

Accident Insurance — Fire Insurance
Automobile Insurance — Life Insurance
Liability Insurance — Plate Glass Insurance
Burglary Insurance — Bonds—All Types
Tenants' Policies

"THE BEST CARPENTERS MAKE THE FEWEST CHIPS."

Do You Own Lazy Dollars?

Put them to work by investing in "SHARES OF AMERICA"

These Common Stocks Yield 4% or More

*Based on current price and indicated dividend.

COLUMBIA GAS SYSTEM — GENERAL MOTORS CORP.
CONSUMERS POWER CO. — INTERNATIONAL TEL. & TEL.
DETROIT EDISON CO. — REYNOLDS TOBACCO "B"

For More Information Without Obligation—Call

C. J. Nephler Co.

818 Community National Bank Bldg. FE 2-9119

HOURS: 8:30 to 4:30

SAVE Up to 25%

When You Buy Home **Insurance!** in One Policy



KEEP YOUR 'DREAM' HOME INTACT

Now In One Policy—Broader Protection

You receive protection for your Home — the Contents — Theft — and Personal Liability, all in one policy and still you save up to 25%!

H. W. HUTTENLOCHER AGENCY

Howard Huttenlocher — *Max E. Kern*

318 Riker Bldg. FE 4-1551

Radio's 'Tonto,' John Todd, 80, Dies in Detroit

DETROIT (AP) — John Todd, who played Tonto on the Lone Ranger radio serial nearly two decades, is dead.

A teacher of speech and dramatics at the Detroit Music Conservatory since live radio broadcasts of the Lone Ranger were discontinued about two years ago, Todd died Sunday at a Detroit Hospital. He was 80.

★ ★ ★

He was the only regular portrayer of the Lone Ranger's trusted Indian companion during the more than 2,500 half-hour radio shows sent out on the network from Detroit's WXYZ.

The role on television now is played by Jay Silverheels.

Todd's voice still is that of the faithful Tonto for many radio listeners. Transcriptions of the old Lone Ranger programs still are being broadcast over hundreds of stations.

Todd, who looked more like an English squire than an Indian, once gave way briefly to a real Indian who was hired as an understudy. A deluge of letters from children complaining that he didn't sound like an Indian," sent the Indian to another job and Todd resumed his regular schedule.

NEVER JOKED ABOUT ROLE

Todd, a vaudeville and Broadway musical comedy performer before he took the Tonto role, never joked about the characterization. He took his role seriously and always tried to portray the Indian as high-principled and loyal.

A native of Pennsylvania, Todd joined WXYZ in Detroit in 1933. The Lone Ranger was born in Detroit shortly afterward and later was carried on a national radio hookup.

Record Sales for Schering?

Kidder, Peabody Study Expects 1957 to Be 7th Straight Year of Profits

NEW YORK (INS) — Wall Street hears:

Study of Schering Corp. forecasts 1957 will be the seventh consecutive year of record sales. Earnings are expected to top last year's peak and may run as high as $8 vs. $7 last year according to Kidder, Peabody.

Robertshaw - Fulton net may hit $3 this year vs. $2.82 last year and $2.51 in 1955.

★ ★ ★

Should the rail freight increase become effective around Sept. 1, class I railroads earnings in the second half will just about equal the like period of 1956.

International Nickel should be able to sell prospective output of its new nickel mine despite t heU. S. rejection of the proposal to add the mine's 1960-62 production to the stockpile, Moody's says.

A. S. R. products first-half net likely to reach 49 cents vs. 33 a year ago. Profits boosted by sale of an overseas plant and acquisition of two subsidiaries . . .

★ ★ ★

Big board issues with small capitalization, listed by Wiesenberger investment report, include Real Silk, Starrett, Seagrave, and Adams - Millis, each with less than 200,000 shares common stock outstanding.

Market comment — Arthur W. Bullock of Paine, Webber, Jackson & Curtis:

"After the recent sharp rise investors are again cautioned, however, to look for a possible correction should the Marke. fail to decisively penetrate the old top."

Instruct on German Car

SOUTH BEND, Ind. (AP) — Studebaker-Packard Corp. announced Monday it is starting a program to teach Mercedes-Benz service techniques to its dealership personnel. Mercedes-Benz parts will be handled by Studebaker-Packard dealers who handle the German car.

Rally Follows Weak Opening

CHICAGO (AP) — A slight rally developed in wheat and soybean futures on the board of trade today after a weak opening.

Wheat absorbed hedge selling pressure easily, as it has done in recent sessions, and then moved fractionally ahead. Corn and oats were weak in early trade due partly to generally favorable weather and a bearish private oats crop report.

Near the end of the first hour, new style wheat was ½ higher to ½ lower, July $2.14⅝; corn was ⅛ higher to ⅜ lower, July $1.29⅛; Oats were ¼ to ⅝ lower, July 67⅝; rye was unchanged to ½ lower, July $1.33½; soybeans were two cents higher to ½ lower, July $2.47; and lard was unchanged to 13 cents a hundred pounds lower, July $13.72.

Grain Prices

CHICAGO GRAIN

CHICAGO, July 16 (AP) — Opening grain prices:

Wheat (old)—		Oats—	
July	2.13⅛	Sep.	68⅛
Wheat (new)—		Dec.	71⅝
July	2.14½	Mar.	73½
Sep.	2.16⅛	Rye—	
Dec.	2.20⅜	July	1.32⅝
Mar.	2.22½	Sep.	1.35¼
May	2.17¾	Dec.	1.38
Corn—		Mar.	1.40¼
July	1.29	May	1.40¼
Sep.	1.32	Lard—	
Dec.	1.30½	Sep.	14.10
Mar.	1.34⅛	Oct.	14.20

Canadian Dollar Continues to Climb

NEW YORK (AP) — The Canadian dollar continued its upward climb yesterday, topping its U. S. counterpart by a nickel and 5-64ths of a cent.

★ ★ ★

This is the biggest edge the Canadian dollar has held over the U. S. dollar since November, 1933, just before the United States went off the gold standard. Then the Canadian dollar was worth $1.05⅝ in U. S. money. Today it crept up to $1.05 5-64, a gain of 1-32nd of a cent since Friday.

★ ★ ★

A rush by U. S. companies to invest their funds in Canadian industry has contributed to the Canadian dollar's rising value in recent years. The increasing number of Canadian bond flotations in the United States has also been a major factor, along with demand for Canadian dollars overseas.

Ford Tops Chevrolet in Car Registrations

DETROIT (AP) — Ford Division topped Chevrolet by more than 37,000 units in new car registrations during the first five months of 1957.

★ ★ ★

Figures published today by Automotive News listed Ford Division at 631,829 registrations and Chevrolet 594,634 during the January-May period. In the same period last year Chevrolet was ahead of Ford with 656,560 registrations to 545,037.

Industrywide registrations for this year's January-May period numbered 2,553,832 units. Last year they totaled 2,548,710 in the same period.

(Unofficial estimates of new car sales this year through June put the total at 3,084,650 units. In the same period last year they came to 3,155,800.)

2-Count Guilty Plea Entered in Auto Case

A Walled Lake man, Robert Schuster, 3207 Adele Terrace will be sentenced July 22 on two charges involving his alleged purchase of a $1,300 station wagon from a Commerce Township used car dealer last April.

Schuster pleaded guilty yesterday before Circuit Judge George B. Hartrick to uttering and publisihng a bad $350 check as downpayment on the automobile April 27, and to the larceny by conversion of the car after the check bounced.

He was returned to Oakland County Jail under $1,000 bond until sentencing.

Thomas Pleads Guilty to Reduced Charge

Willie Thomas, 34, of 22 Beaudette St. today pleaded guilty to manslaughter in the fatal shooting May 11 of Austin O'Dell, 41, of the same address.

He will be sentenced on July 29. The charge was reduced from second degree murder, to which he had pleaded innocent yesterday.

Thomas is free on $750 bond.

Thomas was accused of shooting O'Dell in the stomach and neck with a .32 caliber revolver during an argument at their home.

Alleged Kiss-Stealer Arraigned in Pontiac

Frank R. Kotek, 40, of 319 N. Saginaw St., was arraigned yesterday on a breaking and entering charge, but kiss-stealing also was involved in the case.

Kotek stood mute and was ordered by Circuit Judge George B. Hartrick to return to Oakland County Jail under $10,000 bond until trial.

Kotek is charged with breaking into the home of Mr. and Mrs. Clayton Cunningham, 325 N. Saginaw St. June 21. He allegedly stole the kiss from Mrs. Cunningham as she slept.

Woman's Back Hurt in 2-Car Collision

A Commerce Township woman, Celia E. Green, 39, of 121 Bob-O-Link St., was treated at St. Joseph Mercy Hospital Monday afternoon and released, after suffering minor back injuries in a collision.

★ ★ ★

Oakland County Deputies said she was hit from behind by the car of George F. Hogg, 17, 31639 Auburn Dr., Birmingham, as she attempted to make a left turn. The accident took place on S. Commerce road and Bob-O-Link St., in Commerce Twp.

Urges Building Up of Canadian Ports

WINNIPEG, Man. (AP)—An Ontario labor leader says two American Great Lakes ports, Duluth and Superior, will reap the benefits of the St. Lawrence Seaway unless the Canadian government takes immediate action to build up the port facilities of Fort William and Port Arthur.

★ ★ ★

Wilfrid Ostling of Fort William, a vice president of the Ontario Federation of Labor, made the statement at a weekend conference here of the Farm-Labor Co-ordinating Council.

★ ★ ★

"The only available harbor frontage available is owned by the Canadian Pacific and Canadian National railways," Ostling said. "Former trade minister (C. D.) Howe told us things would work out but reports say Duluth and Superior are busy expanding port facilities and chances are they will be the major inland ports for seaway shipping."

Executive's Widow Gets $100,000 in Suit

DETROIT (AP)—The widow of a distillery executive killed in a plane crash that took 15 lives has received a $100,000 settlement.

Chief Federal Judge Arthur F. Lederle approved the settlement yesterday.

★ ★ ★

Mrs. Ann Hague, widow of John L. Hague, had sought $750,000 in a suit naming Trans-World Airlines, Castleton, Inc. and Mr. and Mrs. Frederick Van Lennep as defendants.

Hague was a passenger on a Trans-World Airlines plane when it and a private plane, owned by Castleton, Inc., collided near Cincinnati in 1955.

The Van Lenneps are owners of Castleton, Inc.

★ ★ ★

Hague was an assistant industrial relations executive for Schenley Distillers, Inc.

Ten TWA passengers and three crew members were killed in the crash. Two persons in the Castleton plane were killed.

Three Trains Collide in Grand Central

NEW YORK (AP) — Three trains collided in Grand Central Terminal, injuring a score of passengers and delaying an estimated 20,000 commuters during the rush hour late yesterday.

★ ★ ★

Although many passengers were thrown off their feet, only one was treated at a hospital. The other injured received first aid at the terminal.

Thousands of persons milled around the terminal as 23 New York Central Railroad and nine New Haven Railroad trains were delayed up to an hour.

On the lower level of the terminal, used for commuter trains, all 18 tracks were put out of commission by a short circuit in the accident at 4:50 p.m.

The terminal reported all tracks clear and arrivals and departures back to normal at 8:15 p.m.

Drayton Plains Boy Hurt by Hit-Runner

An eight-year-old Pontiac boy was treated at Pontiac General Hospital Monday for minor hip and shoulder injuries and released after being struck by a car, according to hospital officials.

★ ★ ★

Danny Cooper, son of Mr. and Mrs. Leslie A. Cooper, of 5340 Restview St., was hit by an unidentified car at Pine Knob and Maybee roads, in Drayton Plains, shortly after 6 p.m., said Oakland County Sheriff's reports.

13-Month-Old Girl Dies of Burns in Muskegon

MUSKEGON (AP) — Lori Ann Ervin, 13 months old, died last night at Hackley Hospital of burns suffered, police said, apparently when scalded while being bathed by her nine-year-old sister, Jerye.

Hospital records listed the child's mother as Mrs. Sunshine Ervin of Muskegon Heights.

Death Notices

LOUIS MAHLON PROXMIRE

TROY — Service for Louis Mahlon Proxmire, 44, of 1033 Vermont St., who died Sunday, will be held at 2 p.m. Wednesday from the Price Funeral Home with burial in Union Corners Cemetery. Rev. Harold Moran will officiate.

Market Spurts, Loses Steam

NEW YORK (AP) — The stock market made a vigorous spurt at the opening today but lost its steam as profits were taken.

Key stocks remained ahead from fractions to around two points, but some early gains were converted to losses.

★ ★ ★

Some big opening blocks in motors and aircrafts were traded at higher prices, but in later dealings prices were below their best.

The stock market continued to move just beneath its historic high of April, 1956. Good earning reports by such industrial giants as Du Pont and General Electric provided an encouraging basis for the rise today.

Du Pont gained about two. General Electric was a fractional gainer. Chrysler, after nudging ahead on a big opening block, went to the minus side and then recovered.

★ ★ ★

Youngstown Sheet was ahead about a point. Ford rose about a point. Douglas Aircraft was ahead more than a point. United Aircraft gained about a point and Boeing a fraction.

★ ★ ★

General Tire advanced more than a point. Losses of around a point were taken by Kennecott Copper, Allied Chemical and Revlon.

New York Stocks

(Late Morning Quotations)

Admiral	19.7	Melsey Hay	47.3
Air Red	57.6	Kennecott	111.4
Allied Ch	93.6	Kimb Clk	49.4
Allied Strs	45.3	Kresge, SS	26.2
Allis Chal	33.6	Kroger	58.2
Alum Ltd	52	Lehn & F	24.7
Alcoa	98	LOF Glass	84
Am Airlin	20.5	Lib McNeil	11.1
Am Bak	39.7	Ligg & My	83.2
Am Can	44.1	Lockh Aire	38.4
Am Cyan	47.5	Loew's	18.6
Am Gas & El	35.2	Lone S Com	39.1
Am M & Fdy	43.6	Lorillard	19.1
Am Motors	7.5	Lou & Nash	82
Am N Gas	35.5	Mack Trk	33.2
Am News	29.7	Mang M&M	34.3
Am Rad	15.1	Marlan, ut	32
Am Seating	27	May D Strs	39.3
Am Smelt	56.6	McGraw H	50
Am Sugar	30.3	Mead Cp	39
Am Tel & Tel	175.4	Merck	40.3
Am Tob	72.2	Merr Ch & S	19
Am Viscose	41.4	Midl Sti Pd	52.4
Anaconda	69.1	Minn Hon	115
Armo Sti	59.4	Minn M&M	94 8
Armour & Co	15.6	Minn P&L	26.3
Armst Ck	28.4	Monsan Ch	39.2
Atchison	25.5	Mont Ward	38.2
Atl Cst Line	50.2	Motor Wheel	20.1
Atl Refin	52.1	Motorola	49.2
Avco Mfg	7.3	Mueller Br	30.4
Balt & Oh	25.3	Murray Cp	29.2
Bendix Av	39.4	Nat Biso	38.5
Benguet	1.3	Nat Cash R	67
Beth Steel	50.4	Nat Dairy	36.6
Boeing Air	40.7	Nat Gyps	43.7
Bond Strs	16.1	Nat Lead	134.4
Boirden	60.6	Nat Tea	29.3
Borg Warn	43.4	NY Central	35
Briggs Mf	9.2	Nia M Pw	29.5
Brist-My	80.5	Norf & West	69.6
Brun Balke	69.2	No Am Av	25.1
Budd Co	19.1	Nor Pac	48.1
Burroughs	50.4	Nor Sts Pw	37
Cdn Pac	35.2	Nwst Airlin	15
Carrier Cp	53.4	Ohio Oil	60.5
Case, JI	17.4	Owens Ghs	64.4
Cater Trac	88.4	Owens Ill Gl	65.4
Ches & Oh	64.6	Pac G & El	49
Chrysler	81	Pan A W Air	16.2
Cin Mil M	35.6	Panh Epi	52.2
Cities Svc	68.7	Param Pict	35.2
Clark Equip	65	Parke Da	59.6
Climax Mo	74	Penney, JC	78.4
Cluett Pea	40.2	Pa RR	21.5
Coca Cola	105.2	Pepsi Cola	21.5
Colg Palm	48.2	Pfizer	64.5
Col Brd A	22	Phelps	54.5
Col Gas	17.4	Philco	16.2
Comw Ed	39.2	Philip Mor	41.1
Con Edison	42.4	Phill Pet	48
Con N Gas	46.5	Pillsby Mills	43.3
Consum Pw	45.6	Pit Plate G	82
Con Pw Pf (4¼%)	92.2	Proct & G	48.7
Cont Bak	22	Pullman	61.5
Cont Can	45.6	Pure Oil	44.1
Cont COP&S	12.4	RCA	38
Cont Mot	5.2	Repub Stl	58.3
Cont Oil	66.4	Rex Drug	9
Copper Rng	29.6	Reyn Met	61.2
Corn Pd	30.7	Tey Tob B	54.5
Curtiss Wr	41.7	Rock Spg	30.7
Deere	29.6	Royal Dut	59.1
Det Edison	40.3	Safeway St	82
Dis C Reag	22.4	St. Jos Lead	22
Doug Airc	12.4	St Reg Pap	23.5
Dow Chem	65	Scovill Mf	32.1
Du Pont	205	Sea Al RR	23.7
East Air L	41.6	Sears Roeb	27.4
East Kod	111.6	Shell Oil	99.3
El Auto L	40.2	Simmons	43.4
El & Mus	4.2	Sinclair	24.3
Emer Rad	6.1	Socony	64.1
Erie RR	18.5	Sou Pac	45.5
Ex-Cell-O	41.6	Sou Ry	44
Firestone	100	Sperry Rd	25.7
Food Mach	43.6	Std Brand	42.1
Food Mot	58.2	Std Oil Cal	50.4
Freepts Sul	119.1	Std Oil Ind	53.4
Frueh Tra	19.1	Std Oil NJ	67.1
Gardner Den	45.2	Std Oil Oh	58.6
Gerber Prod	56.2	Stevens JP	23.4
Gen Bak	9.6	Stud Pack	6.7
Gen Dynam	58	Sun Oil	77
Gen Elec	71.4	Syiv El Pd	43.2
Gen Fds	46.3	Texas Co	73.2
Gen Mills	62	Tex G Sul	27.7
Gen Motors	47.3	Textron	14.7
Gen Tel	41.1	Thomp Pd	74.4
Gen Tire	95	Timk R Bear	51.8
Gillette	42.4	Tran W Air	14.2
Goebel Br	4.2	Transamer	37.1
Goodrich	79	Twent Cen	27.4
Goodyear	93	Underwd	29.6
Grah Paige	1.5	Un Carbide	122.6
Gt No Ry	47.1	Un Pac	30.3
Gt West S	20.7	Unit Air Lin	31
Greyhound	15.7	Unit Aire	62
Gulf Oil	147.2	Unit Fruit	44
Hersh Choc	56.6	Un Gas Cp	24.6
Holland F	12.2	US Lines	32
Homestk	34.6	US Rub	47.4
Hooker El	33.7	US Steel	71.3
Hook El Pf	96	Van Raal	26.6
Ill Cent	54.4	Walgreen	29.4
Indust Ray	27.5	West Un Tel	18.7
Ing. Rand	82.4	Westg A Bk	30
Inland Stl	94	Westg El	97.6
Inspir Cop	42.4	Wilson & Co	16
Interlak Ir	26.5	Woolworth	42.5
Int Bus Mch	384	Yale & Tow	33.7
Int Harv	36.2	Young S & W	34
Int Nick	101.5	Yngst S & S	106.4
Int Paper	100	Zenith Rad	116.4
Int Shoe	38.5		
Int Tel & Tel	36.5		
Jacobs	5.4		
Johns Man	50		
Jones & L	61.5		

STOCK AVERAGES

(Compiled by The Associated Press)

	30 Indust	15 Rails	15 Util	60 Stocks
Prev. day	369.2	130.9	75.7	188.5
Week ago	377.3	128.2	75.3	186.8
Month ago	374.5	125.2	76.1	185.4
Year ago	373.0	141.6	74.8	188.5
1957 high	380.0	134.7	77.2	192.0
1957 low	340.6	118.4	72.2	168.0
1956 high	374.3	155.4	76.9	191.5
1956 low	344.0	136.3	69.6	171.6

DETROIT STOCKS

(C. J. Nephler Co.)

Figures after decimal points are eighths

	High	Low	Noon
Allen Elec. & Equip. Co.*	2.7	2.7	3.1
Baldwin Rubber Co.*	15.2	15	16
Ross Gear Co.	24	24	24.6
C. L. Oil & Chem. Co.	2.7	2.7	2.7
Howell Elec. Mtr. Co.*	5.6	6	6
Peninsular M. Prod. Co.	11.1	10.6	11.1
The Prophet Co.	10	10	10
Ruby Manufacturing Co.	14.2	14	14.2
Toledo Edison Co	13.4	13.4	13.4
Wayne S. Products Co.*		1.7	2

*No sale; bid and asked.

Pilot Reported Missing Only Stranded in Fog

NILES (AP)—George Stack, reported missing in his plane Sunday night, landed at nearby Edwardsburg yesterday. He said he had been fogbound at Indianapolis.

The Civil Aeronautics Administration called off an air search for him.

Stack, 52, took off Sunday for a "practice flight." He said he landed at Indianapolis and fog set in, keeping him from taking off again.

News in Brief

Herman Crider, 382 Oakland Ave. was ordered to stand trial yesterday on a charge of taking indecent liberties with a 10-year-old Pontiac girl May 25. Crider, free under $1,000 bond, stood mute before Circuit Judge George B. Hartrick, who entered a plea of innocent.

A Milford man, Albert R. Noye, of 4527 Old Plank Rd., pleaded guilty yesterday to the theft July 6 of 17 blank checks from a building at 1056 Highland Rd., in Highland Township. Noye was ordered back to Oakland County Jail under $1,000 bond continued by Circuit Judge George B. Hartrick until sentencing July 22.

Alvin Slusher, 22, of 220 E. Walton Blvd. will be sentenced July 22 for the theft of $52 from a beauty shop at 78½ N. Saginaw St. July 3. Schuster, held under $500 bond, pleaded guilty yesterday before Circuit Judge George B. Hartrick on a charge of breaking and entering.

A car belonging to Robert Cooley, of 405 Bay St., caught fire Monday at the corner of Ivy and Third streets, causing an estimated $200 damage, the Pontiac Fire Department reports. Firemen said the blaze was caused by a backfire in the carburetor.

Billy J. Whisnant, 22, of 20035 Townley St., Madison Heights, demanded examination on charges of armed robbery before Troy Justice Charles H. Losey, Monday, and was returned to the Oakland County Jail with bond set at $2,500 pending his examination date which was scheduled at July 22.

Thieves broke into the Drumstick restaurant, 4541 Dixie Highway, Drayton Plains, last night and took $50 in cash, some candy and gum. Entrance was gained by breaking in a back window, State Police said.

William C. Mack, 21, of 9260 Gale Rd., waived examination on charges of larceny from a building Monday before White Lake Township Justice Frederick Stephan, and was bound over to circuit court and returned to the Oakland County Jail with bond set at $1,000.

Rummage Sale Thurs., corner of Baldwin & Indianwood. —Adv.

Homebuilding Lag Continued in June

WASHINGTON (AP)—The government reported today the lag in the nation's homebuilding pace continued through June.

The Bureau of Labor Statistics reported housing and apartment starts declined from 102,000 in May to 97,000 in June, but said the decrease was seasonal. The seasonally adjusted annual rate for June was 970,000 units, about the same as in May.

A continuing decline in housing starts had been expected in some quarters to lead to lower down payment authorizations for FHA-financed housing, as permitted in new legislation signed by President Eisenhower last week.

NOTICE OF PUBLIC HEARING

Notice is hereby given of a public hearing to be held by the White Lake Township Zoning Board at the Township Hall on Monday, August 5, 1957, at 8 p.m. to consider the following changes in the Zoning Map.

From Suburban Farms District to Residence 1 District:

Land in the Township of White Lake, County of Oakland and State of Michigan described as: Part of the S.E. quarter of Section 27 and the N.E. quarter of Section 34 commencing at the intersection of Sections 26, 27, 34 and 35, thence S. 8° 40' W. 1271.77 feet to the center line of Cedar Island Road (120 feet wide); and thence NWly along the center line of Cedar Island Road as follows: N. 34° 34' W. 904.60 feet; thence N. 49° 49' W. 723.72 feet; and thence N. 65° 29' W. 100 feet; and thence from the center line of Cedar Island Road N. 22° 19' E. 238.04 feet to the one-eighth corner post; and thence N. 0° 08' W. 17.28 feet; thence N. 56° 18' W. 45.09 feet; thence N. 9° 12' W. 303.42 feet; thence N. 15° 49' E. 299.81 feet; thence N. 0° 08' W. 204.88 feet; thence S. 89° 20' E. 1315.49 feet to the Ely Section line of Section 27; thence S. 0° 40' W. 809.51 feet along the section line to the section corner, the beginning of this description.

Persons interested are requested to be present. A copy of the Zoning Map together with a list of the proposed changes is on file at the office of the township clerk and may be examined by those interested.

White Lake Township Zoning Board
DON CAVIN, Chairman
CHARLES R. HARRIS, Secretary
July 16, 26, '57

NOTICE TO CONTRACTORS — Sealed proposals will be received at the office of the Village Clerk, Village of Lake Orion, Michigan until 7:30 o'clock P.M. (Eastern Standard Time) of 29th of July, 1957, at which time the bids will be publicly opened and read by the clerk and the rates of bids noted, for the construction of One 12 inch well complete with pumping equipment and designated in specifications and plans as A-1957.

The quantities involved in this work consist principally of the following:

Item 1. Furnish 12 inch casing 150 lin. ft.

Item 2. Drilling 12 inch permanent well 150 lin ft.

Item 3. Furnish and install screen of a maximum size permissible to fit casing 35 lin. ft.

Item 4. Furnish and install deep well turbine, pump motor and starting equipment and a copper air line with direct reading gauge.

Item 5. Test and develop permanent well and provide all necessary chemical and bacterial tests to meet Michigan State Health Department requirements.

Item 6. Furnish material and drill test well of not less than 3" in diameter 150 lin. ft.

Plans and specifications for the work may be examined at the office of the Village Clerk, Village of Lake Orion, Michigan.

A certified check drawn in the amount of Five Hundred Dollars ($500.00) will be required with each proposal as a guarantee of good faith and the same to be subject to the conditions stipulated in the instructions to bidders.

The right to accept any proposal, to reject any or all proposals, and to waive defects in proposals is reserved by the Village.

MARY PARKINSON,
Village Clerk.
July 16, 1957

BOX REPLIES

At 10 a.m. today there were replies at the Press office in the following boxes:

8, 10, 15, 16, 20, 25, 26, 28, 49, 53, 58, 59, 60, 68, 75, 76, 87, 110, 112, 113.

Death Notices

DUFFIE, JULY 14, MRS. DOROTHY MERCELLA, formerly of 1128 Boston St., age 47; dear mother of Mrs. Mercelle Cox and Charlotte Pearl Duffie; beloved daughter of Mr. and Mrs. John Degenhardt; dear sister of Matilda O'Riely, Sarah Hall, Mrs. Carl Petters, Henry and Ralph Degenhardt. Funeral service will be held Wednesday, July 17 at 10 a.m. from St. Benedict's Church with interment in Mt. Hope Cemetery. Parish Rosary this evening at 8 p.m. at the Coats Funeral Home, 3149 Saginaw Rd., Drayton Plains, Mich.

PARISH, JULY 13, 1957, ALLIE B., Bear Lake, Mich., formerly of Pontiac, age 78; dear mother of Mrs. Carl Terry; dear sister of Alva Skarritt. Funeral service will be held Thursday, July 18 at 1:30 p.m. from Sparks-Griffin Funeral Home with Rev. Malcolm Burton officiating. Interment in White Chapel. Mrs. Parish will lie in state at the Sparks-Griffin Funeral Home.

SISSON, JULY 15, 1957, FRANK W., formerly of 110 Newberry St., age 68; dear father of Frank W. Sisson, Jr., Mrs. Edith Janks, Mrs. Marjorie Barker and Mrs. Peggy Hensel. Funeral service will be held Wednesday, July 17 at 7 p.m. from the Brace-Smith Funeral Home with Dr. Milton H. Bank officiating. Interment in Oak Hill Cemetery. Mr. Sisson will lie in state at the Brace-Smith Funeral Home.

In Memoriam 2

IN LOVING MEMORY OF DOROthy Boice, who passed away one year ago today.
We do not forget you,
Nor do we intend.
We think of you often and will to the end.
And dear to our memory, you ever will be.
Sadly missed by her family, Elsie, Lorraine, Thomas and Ora.

IN MEMORY OF PRESTON HIBler, who passed away July 16, 1944.
They say time heals all sorrow,
And helps us to forget;
But time so far has only proved,
How much we miss you yet.
God gave us strength to fight it,
And courage to bear the blow;
But what it meant to lose you,
No one will ever know.
Sadly missed by the Hibler family.

Funeral Directors 4

Donelson-Johns
FUNERAL HOME
"Designed for Funerals"
AIR AMBULANCE, GROUND
Pursley Funeral Home FE 4-1211
SPARKS-GRIFFIN CHAPEL
Thoughtful Service FE 2-8841
COATS FUNERAL HOME
Complete facilities OR 3-7197
Drayton Plains — Waterford Twp.

Voorhees-Siple
FUNERAL HOME
Ambulance Service, Plane or Motor
FE 5-4378

Cemetery Lots 5

4 GRAVES SECTION 2 PERRY Mount Park. FE 3-3468.

5 GRAVES BEAUTIFULLY LANDscaped in Oakland Hills Memorial Gardens. FE 3-4208.

WHITE CHAPEL — TWO GRAVE lots close in. $125. LI 2-2167.

Help Wanted Male 6

A TRAINING COURSE FREE. Man take over good paying Watkins route. Get in business for yourself. Be your own boss. Act now! 150 N. Perry. FE 2-3059.

AGGRESSIVE MEN, NEEDING lucrative income, capable of promoting sales personnel. Phone MY 3-1341 between 3 & 6 p.m.

A FEW MEN
With mechanical or factory ability and can furnish good character references needed. Apply 1044 W. Huron, between 10:30 and 12:00.

ACCOUNT ADJUSTER. EXCELlent opportunity for advancement with the National Automobile Finance Co. Prefer a man around 25 years of age. Must be a high school graduate. Good starting salary with company car. A liberal plan of company benefits. Apply Associates Loan Co., 125-127 N. Saginaw St. Ask for Mr. Cook.

BARBER WTD HUGH ARCHER, 8 W. Lawrence. FE 3-8384.

BOOKKEEPER
Experienced in Ford dealership accounting. Age 25-35. Excellent opportunity. Salary open. Write Pontiac Press, 5a.

CARPENTERS ROUGH, S.W. CORner of E. Blvd & Perry Sts. Practical home project Steady work. SL 7-0943.

CAB DRIVERS. STEADY AND part time. Day or night. 101 W. Huron.

EXPERIENCED HEATING SALESman wanted. Some leads furnished. OR 3-8405 after 6.

EXPERIENCED SALESMAN FOR full time retail sales position—Willing to train. Apply after 10 a.m.
The Good Housekeeping Shop
51 W. Huron

EXPERIENCED WOOL PRESSER. Apply Walkers Cleaners, Lake Orion.

FIRE FIGHTERS CITY OF PONTIAC
Applications are now being taken for fire fighters. Applicants must be at least 5'8" tall to 28 yrs. of age (time in service allowable), high school graduate or equivalent. Apply to the Personnel office, City Hall, 15 E. Parke.

GLAZIERS WANTED
$3.07½ hour; Steady job.
WEST DETROIT GLASS OF PONTIAC
715 Auburn Ave. FE 2-0252

HANDY MAN ON FARM BY month. Prefer middleaged, single, able to milk, paint house and do farm work. MA 6-0250.

HAVE OPENING
For two real estate salesmen who wish to work in an active office. Must be experienced and show initiative. Exceptional commission status. Contact Sales Manager at Humphries Real Estate, FE 3-0474.

NEED $85 A WEEK?
If you can work 1 or 2 hrs. early evenings or during day. Have nice person

Help Wanted Male 6

Manager

A CHALLENGING FUTURE IN RETAILING

TO MANAGE OUR NEW Rochester, Mich., Shop

MAN OR WOMAN, PREFERABLY MALE, EXPERIENCED IN WOMEN'S RETAIL SPECIALTY OPERATION, CAPABLE OF TAKING COMPLETE CHARGE

D. J. Healy Shop
1426 Woodward Ave
WOodward 2-1234
DETROIT

PRODUCE MAN, STEADY WORK. Good pay. Must have exp. & good re. Apply in person. Food Town Market. 1200 Baldwin Ave.

ROUTE MAN, AGE 24 TO 45, FOR White Lake, Milford, South Lyon area. $100 per week average to start. Call FE 2-2318 between 8 and 4 p.m.

SERVICE & ADJUSTMENT clerk—Young man with retail experience preferred. Lincoln 6-5600 for appointment.

SINGLE MAN FOR GENERAL farmwork. Room & board, good wages. 4610 Livernois, Mulberry 9-1497.

SALES PART TIME
YOUNG AND AGGRESSIVE MAN FOR LOCAL BRANCH OF LARGE CORP.
Salary, Commission
Paid Hospitalization
Paid Vacation
Opportunity for advancement
FE 5-6110 for appointment

SET-UP MAN

Experienced on packaging machinery preferred, but will consider training mechanically inclined man. Day shift, steady year round employment. This position offers future opportunity for advancement to supervision for qualified person. Please send resume of qualifications to:

L. W. CONKLING
Strong Cobb & Co., Inc.
2654 Lisbon Rd.
Cleveland 4, Ohio.

SALESMAN

To sell nationally advertised Timken Silent Automatic Heating Equipment. Good comm. & bonus. Janka Htg. & Air Cond.
177 Edison St. FE 4-3811

SALESMAN WANTED

An internationally known manufacturer has a dignified position for a successful salesman who in addition to satisfactory immediate earnings is interested in future advancement. Our company has the following to offer:

1. Exclusive territory.
2. Established business in the area
3. You will receive excellent field training
4. Compensation, salary and high rate of commissions.
5. Insurance benefits.
6. Paid vacations.
7. Products broadly advertised.

This is an industrial sales position, representing a leading company in its field. Our products are used by most of the nations shops and industries. Age requirement 26-45; mechanical aptitude and some knowledge of metals helpful; car required and best of references must be submitted. Phone Mr. J. L. Harvey, Hotel Olds, Lansing, Mich. Monday through Thursday, July 15, 18 for appointment.

SINGLE MAN WANTED FOR general farming. Howard L. Musolf, 13834 Spencer Rd., Milford.

TV TECHNICIAN — ELECTRONIC school graduate. No exp. necessary. Vacation. Paid hospitalization & other benefits. Call FE 5-6118 for interview.
R.C.A. SERVICE CO., INCORP.

WANTED: 2 MEN FOR GENERAL farming. Steady. 41710 W. 10 Mile Rd., Novi. GReenleaf 4-6733.

WRIGLEY'S STORES

Wrigley's beautiful new Rochester store will open soon. Join one of the fastest growing chains in this area.

We Are Now Hiring
MEAT CUTTERS
BUTCHERS
PRODUCE MEN
DAY STOCK CLERKS

Permanent full time positions for qualified men. Excellent working conditions. Many employe benefits & opportunities for advancements.

Apply at:
Michigan Employment Security Commission
142 Wayne St. Pontiac

WE NEED

Several men who want to sell America's most accepted car. Our dealership will outline our training, compensation, career opportunities and other benefits. If you want more than just a job and if you are willing to do your share to achieve success, then this will be an opportunity you should talk over with us! See Mr. Guyer or Mr. Bryne. The place: Cy Owens, Inc., 141 S. Saginaw St., Pontiac, Mich

WANTED: A SHOE MAKER. Steady work and fair wages. The Orion Shoe Shop, Lake Orion. Phone MY 3-2811 or FE 5-5600.

YOUNG MEN

Free to travel east sum. resort. Florida & Calif. Trans. furn. Average $85 wk. Comm. & bonus. See Mr. Crawford, Hotel Roosevelt, 10 to 4 p.m. Don't phone.

Help Wanted Female 7

A WOMAN TRAINED AS WATkins dealer, full or part time. Working for $36 to $40 week? Make $75 to $100 & over. 150 N. Perry.

ARE YOU SATISFIED — WITH your family income? Or would you like to add $30 to $50 a wk. to your earnings? Our Sarah Coventry Custom Jewelry fashion show directors are doing just that in a dignified, enjoyable and profitable new career. No delivery, collections or soliciting. Car necessary. Interested? Then call FE 4-6189.

ATTRACTIVE YOUNG SALESGIRL between 19 and 27 for hosiery & bag department. Boston Shoes, Tel-Huron Shopping Center.

APPLICATIONS ARE NOW BEING TAKEN FOR ALL KINDS OF DINING ROOM HELP.
MEAT COOKS
VEGETABLE COOKS
POULTRY COOKS
BAKERS
PIE, ROLLS & CAKES
SALAD MAKERS
DESSERT MAKERS
DISH WASHERS
POT & PAN WASHERS
HOSTESSES
CASHIERS
WAITRESSES
BUS GIRLS

ALL APPLICANTS STATE YOUR QUALIFICATIONS & EXPERIENCE IN WRITING & MAIL TO 712 COMMUNITY NATIONAL BANK, PONTIAC. NO PERSONAL INFORMATION GIVEN UNLESS IN WRITING. PLEASE STATE IF YOU PREFER SHORT OR FULL TIME EMPLOYMENT.

ATTENTION TOY DEMO. Would you like to earn $600 to $2,100 from Aug. 12 to Dec. 7? Nationally advertised and fully guaranteed toys. No deliveries, or collections. Car necessary. George's Toy Service, OR 3-6406.

BABYSITTING & LIGHT HOUSEkeeping during school year. 5 days per week. Provide own transportation. Davisburg area. Experience necessary, with references. MA 5-1973.

BEAUTY OPERATOR, EXPERIenced Steady. 5 days. No evenings. Air conditioned salon. Call MI 4-2666

BEAUTY OPERATOR, EXP. Imperial Beauty Salon. 219 Auburn Ave.

COMPANION TO ELDERLY LADY living in country near Rochester, must be able to do some driving. Write Box 110, Pontiac Press.

EXCHANGE HOURS FOR CASH. Opportunity for woman to make money in a business of her own. Start earning at once representing Nationally Known Avon Cosmetics. Call or write today FE 4-4506 or Pontiac P.O. Box 560.

EXP. SHORT ORDER COOK. MI 4-9080

EXP. HOUSEKEEPER LIVE IN. FE 4-5015

GIRL TO ANSWER PHONE & type in pleasant sales office in B'ham. MI 4-8870.

HOUSEKEEPER. 2 SCHOOL-AGED children, 5 day wk. Nr. Tel-Huron. FE 2-3257.

KITCHEN HELP WANTED FOR delicatessen, store, good working conditions, good pay, night shift. Only those interested in working, need apply Bel-Mar delicatessen FE 5-0711.

LADY FOR MORNING GRILL cook 8 a.m to 1 p.m. Must be neat & clean. Exp. not necessary. No phone calls. Orion Restaurant, 107 S. Broadway, Lake Orion.

LADY FOR LIGHT WORK AND child care. Eves. May live in. Call 9 to 2. Week days. FE 5-8705.

LIBRARY AID
CITY OF PONTIAC
Salary $3970 — $3887, 40 hour week, many fringe benefits, congenial staff, interesting work, 2 to 4 years college required. Apply Personnel Office City Hall, 35 S. Park St.

MEDICAL RECORD LIBRARIAN & registered nurse for 11 to 7 shift, needed for small Rochester Hospital. OL 1-8281, Dr. B. Ludwig or Mrs. Jones.

NEED $85 A WEEK

If you can work 1 or 3 hrs. early evenings or during day. Have nice personality & use of car. Leads pleasant. Phone Birmingham, MI 6-3311 or Troy, JUniper 8-3159 before noon.

OFFICE WORKERS. TWO OPENings. 1 days, 1 nights. General office background required. Age unimportant. Trans. essential. Call Mr. Raper, FE 2-9193

PART-TIME

Women to work at our downtown office. 4 hours daily. Hours arranged. Salary. Call FE 5-9138 for appointment.

PART TIME CASHIER FOR FRIdays, Saturdays, and Sundays, apply in person to Huron Friendly Market, must have good references.

REFINED COMPANION FOR ELderly lady. Call FE 4-8589 before 5 p.m.

SALESLADIES

Age 25 to 50 yrs. Exp. in better women's apparel. For part time work. Hrs. Mornings 9:30 to 1:30 or evenings 6 to 9.
BLOOMFIELD FASHION SHOP

TOY DEMONSTRATORS, SEASON just starting. FE 5-4420 before 3 p.m.

UNUSUAL OPPORTUNITIES

For ambitious women with personality & poise. Work 3-4 hrs. day or early evening. Earn as much as $100 wk. Car nec. FE 5-8573 9 'til noon

WOMAN TO TAKE COMPLETE chg. of motherless home. More fo. home than wages. Will not object to one child. Call 565 Oakwood Rd., Orionville, after 4 p.m.

WOMEN WANTED TO ACT AS janitress and matron. Evening work, 5 to 11 p.m. Apply after 1 p.m 2435 Dixie Hwy. Pontiac Drive-In Theater.

WAITRESS — WITH SALAD PREParation exp preferred. Good hours and pay. Monahan's Beef Buffet, 675 E. Maple, B'ham. (Next to Krogers.) MI 6-6188.

WTD. GIRL TO ASSEMBLE PIES. Must have exp. Pontiac Press Box 97.

WTD. EXP. FAST COUNTER GIRL or waitress. MU 4-9145.

WANTED: MIDDLEAGED WOMAN to help in small home. Some wages & good home for right person. FE 5-6335.

WTD.: EXP. CLEANING WOMAN with references. 1 mi. from bus line. Prefer own trans. 2 days per week. OL 2-1751.

WIVES

Are you reading a column because your husband's pay won't quite stretch? Rather than going to work, let us increase his income. Phone FE 5-4622 mornings and I'll make an appointment to see both of you in your home.

WRIGLEY STORES

Wrigley's beautiful new Rochester store will open soon. Join one of the fastest growing chains in this area.

We Are Now Hiring
CASHIERS
MEAT WRAPPERS
PRODUCE CLERKS
DAIRY CLERKS
BAKERY CLERKS

Permanent full time positions for qualified persons. Excellent working conditions. Many employe benefits & opportunities for advancement.

Apply at:
Michigan Employment Security Commission
142 Wayne St. Pontiac

WOMEN — ATTRACTIVE 24-45 for pleasant out of door interviewing. Work to begin immediately. Hourly rate. Hours 9:30 to 3:30 p.m. 5 days week, 8 hours day. Car needed. Write today giving telephone number to Pontiac Press, Box 36.

Help Wanted 8

EXPERIENCED COOK WANTED. Dinners & short orders, morning shift, no Sundays or holidays. Birmingham Grill, 116 N. Woodward, B'ham.

RASPBERRY PICKERS, MON, Wed. and Fri. northwest corner of Seymour Lake road and Sashabaw.

REAL ESTATE SALESMEN OR saleswomen in new home project in Pontiac Waterford and Utica area. Exp. preferred Rose Hill Realty Co. Kenwood 3-6000

RETIRED OR MIDDLE AGED couple to care for small apt. house for part of rent for 3 rm. apt FE 5-7594

PIANO PLAYER WANTED, MUST be union. OR 3-4521 after 6 only.

Employment Agencies 8A

MATURE SECT'Y

Intelligent woman to act as personal representative to President of Company. Capable of working with executive 5 day wk. See Miss Carlson at Career Center, B-1, Riker Bldg. FE 5-0416.

GENERAL OFFICE
$280

Congenial downtown office awaits a personable young lady who can type 50 WPM and take an occasional letter. Guaranteed raises will have you earning $310 month by Xmas. See Miss Carlson, at Career Center, B-1 Riker Bldg. FE 5-0416.

EVELYN EDWARDS

VOCATIONAL COUNSELING SERVICE

RISE & SHINE...

TO A BRIGHT NEW FUTURE. EVELYN EDWARDS WILL SHOW YOU THE WAY.

FRIDAY'S GIRL $300
Is a girl who can assist a busy executive. She is capable, intelligent, with good skills and has had at least 2 or 3 years' office experience. She is someone with a head on her shoulders. Is she someone you?

ON YOUR OWN $300
In your own private office. That's the deal with a small progressive company who is looking for a secretary with good skills. Her reward will be a 40 hour week, an air conditioned building and every chance to advance.

DOUBLE THREAT GAL $325
Someone who knows and likes bookkeeping plus the ability to take shorthand. This office has an unusually pleasant atmosphere. Their personnel man says, "Our girls rarely leave us."

LEGAL EAGLE OPEN
2 prominent attorneys are looking for an experienced legal secretary to take charge of their office. You'll be on your own there and will meet and greet clients.

CHECK THE EXECS $375
Are you the executive type. The president of a local concern is looking for an executive secretary with good skills, a thorough knowledge of office procedure, and a liking for responsibility.

GENTLEMEN!
Look These Over!
I.B.M. MAN 3 OPEN
To assist supervisor. Should be familiar with all types of IBM equipment.

FOOD SALES TRAINEE $325
Car furnished

ADJUSTER TRAINEE $325
Car furnished

CPA TRAINEE $325
Business Ad. Degree

EVELYN EDWARDS

IN ROYAL OAK IT'S
305 Main Professional Bldg.
LINCOLN 5-4400

IN PONTIAC IT'S
602 Community Bank Bldg.
FEDERAL 4-0584

PONTIAC JOBS FOR MEN

TRAINEE manager (2504) ... $345
TRAINEE, Market research, no fee ... $335
TRAINEE, General office, (2502) ... $325
TRAINEE, time keeper, (2501) ... $300
TRAINEE, food sales, car furnished (3325) ... $375
TRAINEE, purchasing (2545) ... $350
TRAINEE, investigator — salary plus commissions (2488) ... $325
TRAINEE, Pharmaceutical sales—Car furnished. (3257) ... $375
TRAINEE, accountant (3212) ... $350
TRAINEE, Male steno (2408) $400

Graebner's
"MICHIGAN'S LARGEST"
313 Pontiac State Bank Bldg.
FE 5-9277

RECEPTIONIST SECRETARY
$325 PER MONTH

Work in a brand new air-conditioned office as "hello receptionist" and girl Friday to the top man. Good skills a must. Graebner Employment Service, 313 Pontiac State Bank Bldg. FE 5-9277.

SECRETARY $300
1-GIRL OFFICE

Be your own boss and work in a lovely Birmingham office. We need a big type girl with poise and personality and previous secretarial experience. This is a terrific opening. Graebner's, 313 Pontiac State Bank Bldg. FE 5-9277.

TYPIST $240

We have a terrific opening for an experienced typist in a beautiful air conditioned Pontiac office. You'll meet loads of people and have excellent advancement opportunities. Graebner Employment, 313 Pontiac State Bank Bldg. FE 5-9277.

Instructions 9

DIESEL! PRACTICAL SPARE-time training. Includes maintenance repair, scientific motor tune-up, all phases of big pay work. If 18-55, mechanically inclined, write for FREE book. Utilities Diesel Training, Box 7, Pontiac Press.

FINISH HIGH SCHOOL. NO classes. Study at home, spare time. Diploma awarded. Write for free catalog. Wayne School, Box 6, Pontiac Press.

LEARN TO DRIVE THE SANE-WAY AT "SAFE-WAY" DRIVER TRAINING SCHOOL.
Bus. FE 2-2251, Res FE 5-1645

Wanted — Men 18-40
Qualify Easily

For big pay jobs now as: Mechanical draftsmen, tool-die makers, machinists, designers, or industrial engineers. No experience required. Earn while learning. GI approved. Bring separation report. D-214. See C. W. Harper, Waldron Hotel, Wed., July 17th, 1 to 5 p.m. or Thurs., July 18th, 10 a.m. to 8 p.m.

Work Wanted Male 10

A-1 CARPENTER WORK NEW — repair. FE 4-4210

AVAILABLE NOW! CARPENTER & cabinet work. New & repair. D. B. Murdock. FE 2-7961.

BOY 19 WOULD LIKE STEADY work. FE 5-3812.

BUZZ SAW, CHAIN SAW & TREE removal. By job or hour. FE 5-6502.

CARPENTER WORK, NEW & REpair, also cabinet work. Phone FE 8-3375.

CARPENTRY, NEW & REPAIR. Work Guaranteed, OR 3-6748.

EXP MAN WANTS YARD & GARden work. OR 3-6479.

CARPENTRY & CEMENT WORK. Alterations & repair. FE 4-4163.

CABINET MAKER AND CARPENter, Kitchens a specialty FE 4-5000

EX-SERVICE MAN WITH 2 YRS. college would like work of any kind. FE 2-7959.

JARPENTRY 34 YRS. EXPERIence, new & repair, Formica kitchens a specialty, Jalousie porch enclosures. Reas. OR 3-6176

INTERIOR AND EXTERIOR painting, free estimates, reasonable. OR 3-3732.

MASON WORK, STONE WORK, Carpentry and odd jobs. FE 5-6068.

MIDDLEAGED MAN WANTS janitor job. Call FE 4-1852.

ODD JOBS DONE
FE 4-2663

PART TIME WORK IN SERVICE Station or auto parts. Experienced, OR 3-8469.

SMALL CEMENT & CARPENTER jobs also blocks. FE 5-0256, FE 5-2785.

VETERAN WITH POWER MOWER desires lawn work. FE 5-1556.

WOULD LIKE ODD JOBS OF ANY type OR 3-4948.

YOUNG MARRIED MAN WANTS part-time work of any kind. Eves. and week ends. FE 4-5185.

Work Wanted Female 11

16 YR. OLD HIGH SCHOOL GIRL wants babysitting. FE 2-1115.

A-1 IRONINGS $3 A BUSHEL. References 1 day service FE 5-1471.

A-1 IRONING, REFERENCES. Pick-up and delivery. FE 2-5413.

ALL IRONING ONE PIECE OR one load, 1 day service. FE 4-3941.

ALL KIND OF HOUSEWORKERS. $7 & car fare Exp & Refer FE 4-3941.

BABYSITTING BY KIND MIDDLE aged lady...FE 3-7572

CHILD CARE DURING DAY, PVT. HOME. FE 2-8548.

EXP. HOUSEKEEPER WITH good references. 9 to 7:30, stay every other Sun. $30. FE 4-0459.

EXPERIENCED IRONING AT MY home. FE 5-3857.

GIRL 17 WANTS BABYSITTING Ref. FE 5-7232, FE 2-5560.

HOUSEWORK OR IRONING. Morning hours. Vic. of State & Johnson. FE 5-0181.

IRONINGS WANTED, CURTAINS washed & stretched, reference furnished, $.75 hour. FE 5-0955. Pick up & deliver.

IRONING DONE IN MY HOME. Of 2-8762

LADY WANTS NIGHT WORK IN restaurant—dishwashing or salad girl. FE 5-8896.

LADY WISHES LIGHT HOUSEwork & care of children for working couple. FE 5-9606.

LADY WANTS HOUSEWORK OF any kind, by the week or day. FE 8-0597.

LAUNDRY, NICELY DONE IN MY home. FE 4-7370.

MIMEOGRAPHING, TYPING, SECretarial service EM 3-2842

PRACTICAL NURSE AVAILABLE. OR 3-3986.

RELIABLE WOMAN WANTS DAY work. FE 5-3362.

WASHING & IRONINGS. CALL FE 5-9726.

WASHING OR IRONING FE 8-3937

WASHING & INRONINGS. WEST Side. FE 2-4990.

WASHING & IRONING. SEPArate or together Pick up & deliver. OR 3-5522.

WOMAN WANTS DAY WORK BY the hour FE 5-8035.

WOMAN 45 DESIRES LIGHT housework & care of 2 school age children, in motherless home. Live in, wk. ends off, FE 8-8060.

WOULD LIKE HOUSEWORK BY THE DAY, CALL OR 3-5496.

Building Service 12

$6,500 SHELL HOMES

Built on your lot or ours anywhere. 3 bedroom brick with or without basement, will also build according to your blueprints. We specialize in lake cottages. 20% saving with cash deal. Call between 4:30 and 9:30 p.m. OR 3-9715.

AAAAAAAAAAAA
AAA FLOOR SANDING
LAYING, FINISHING — QUALITY WORK
C BUD BILLS. FE 4-2050

AAA — GARAGES, BREEZEways & porches. Additions. Basements & attics finished. General contracting, no odd jobs accepted. OR 3-6259.

A-1 BRICK & BLOCK WORK. Basements, chimneys, fireplaces. FE 5-8944.

A-1 CARPENTRY WORK. Reasonable, free estimates. OL 1-3461.

A-1 CUSTOM CARPENTERS. Rough-in finish, remodel. FHA terms Gordon Flatley, EM 3-0482.

A-1 BONDED & LICENSED MASON CONTRACTOR
FE 5-9591 Gabe Roth
Footings, basements fireplaces Brick & Cement Work

A. B. CONSTRUCTION CO. CHIMney's, porches, bar-b-ques, patio's additions, complete modernization, call after 6, MA 4-3924.

ALL KINDS OF CEMENT WORK, floors, drives, etc Jensen, FEderal 3-2340.

A & B TRENCHING
Footings, Water line, Field tile. FE 5-0967

ALL TYPES OF CHIMNEYS & fireplaces. FE 5-5939.

BLOCK BRICK CEMENT WORK and fireplaces FE 3-2468.

BRICK, BLOCK AND CEMENT work. No job too big or too small. FE 5-8289.

BRICK WORK, FIREPLACES, ALL styles, Phone FE 3-2936.

BRICK, BLOCK AND CEMENT work. Also chimneys. No job too large. Residential and commercial. Guaranteed work. Ph. MY 3-1128

BULLDOZING & DUMP TRUCK service. OR 3-6833, MA 5-4095.

BULLDOZING, TRENCHING, SEPtic installation and repairs. JIM EM 3-0881

CARL L. BILLS SR AND SON Floors laid, sanded, and finished FE 3-5789, FE 3-2439.

CEMENT WORK, NOTHING TOO large or too small. Guaranteed work. OR 3-6172.

CUSTOM BRICK AND BLOCK work. No job too big or too small. Free estimates. Call MY 3-4484 for prompt service.

CUSTOM DUCT WORK ON ADDItions & complete jobs New & old furnaces. OR 3-1486

CEMENT WORK
Porches, sidewalks, basements, driveways, garage floors, cheap labor. No job too small or too large. Guaranteed work. Phone FE 7-8027. Day or night calls.

CUSTOM STONE & BRICK WORK. George Randall, MY 2-5785.

CEMENT WORK, SIDEWALKS, driveways and colored patios. OR 3-9082.

CEMENT & BLOCK
WORK, FE 5-0782

CEMENT WORK ALL TYPES. Transit mixed. FE 8-8130.

CEMENT IS OUR SPECIALTY. Floors, basements EM 3-4778.

CUSTOM HOMES
FE 8-2209 or FE 3-9623

DRY WALL TAPING GUARANteed work. Free estimates. OR 3-5837

DRY WALL WORK DONE, FREE estimates FE 5-6628

EAVESTROUGHING, FREE ESTImates reasonable. OR 3-2810.

ELECTRICAL WIRING, LICENSED Ed Murray, FE 3-8657

FLOOR LAYING SANDING AND fin Pontiac Hardwood Floor Serv. See the Yellow Pages. FE 3-7647.

FLOOR SANDING, NEW AND old, Sanded and finished. OR 3-2516.

FLOODED BASEMENTS PUMPED OUT. FE 2-0077; AFTER 6:30, FE 8-8245

FIREPLACES, BASEMENTS, AND stone work OR 3-2713.

GENERAL BLDG. REPAIR. brick work, cement, plastering, carpentry, house raising, foundations. FE 4-2290.

GUARANTEED ROOFS — ALL kinds. Est. 1918. Hughus Marsh, 35 N. Cass. FE 2-3021, FE 2-8946.

GARAGES

Rec. rooms, additions & etc. Guaranteed satisfaction. T. E. Traynor, general contractor, call Clarkston MA 6-1592.

GET OUR BID ON HOUSE RAISING—FOUNDATION WORK—GENERAL MASONRY WORK — FHA TERMS UP TO 5 YEARS TO PAY
D & M BUILDING SERVICE
FE 5-700. Eves. OR 3-2276

HOUSEMOVING — FULLY equipped FE 4-8656 L. A. Young.

Janette Sanitation and Septic Tank Co.

24479 Rhonnwood Farmington Twp.

GR 4-9604

Licensed and Bonded
SPECIALIZING IN:
Commercial & Industrial

FLOOR SANDING, FLOOR LAYING, Sanding, finishing 185 Edison, Ph FE 2-4406

THE ANSWER TO YOUR PROBLEM: Want Ads! To sell, rent, hire, it's FE 2-8181.

SLICES OF HAM



Throw out the lures and then what?

Building Service 12

PLASTERING & REPAIR, REAsonable. Phone FE 2-7922.

PLEASE ME GIVE YOU A PRICE, reasonable, bonded, licensed and insured. Anything in cement work. Res & Comm'l. No job too large or too small. For quality work, Call Raymond W Commins, OL 1-9712

LIGHT EXCAVATING, TRENCHing, footings, septic fields. FE 5-5224.

LET ME GIVE YOU A PRICE on shell homes. FE 5-8068.

R. G SNYDER, FLOOR LAYING, sanding and finishing. Phone FE 5-0582.

ROOF REPAIRS
EAVESTROUGHING FE 4-0444
SEPTIC TANKS, FIELD TILE AND TRUCKING, OR 3-3157.

WTD. CEMENT WORK, REASONable prices. FE 8-3687.

WE DIG BASEMENTS, UNDER houses, complete job, free estimates. FE 5-2796 or FE 5-0884

WIRE REPAIRS AND CONTRACTing FE 5-8431

TRENCHING AND BULLDOZING
T. O. Thompson FE 4-8941

Building Supplies 12A

FINISH YOUR INCOMPLETE HOME or build a new house on your lot. You save big money when you are the contractor and do some of the labor. We supply all materials at low prices, no money down, 6 per cent interest. This is the deal you've been looking for. Many satisfied customers. Call for information. Bender Building and Supply Co. You're Better off with Benderoff 66 W. Huron St. FE 8-6580

SACRIFICE 1 BAG CEMENT MIXer. Very reasonable. OR 3-3623.

Business Services 13

A-1 ACE TREE SERVICE, REmoval an trimming. Get our bid FE 2-7188

ALL MAKES OF FOUNTAIN PENS repaired by factory trained man at our store. General Printing & Office Supply Co., 27 W. Lawrence St. Phone FE 2-0136

APPLIANCE SERVICE
We service all makes of wringer and automatic washers. 30 yrs. in Pontiac.
ROY'S, 96 Oakland FE 2-4021

AUDIOVOX HEARING AID, RM. 10, 101½ N. Saginaw. FE 4-0559.

SAWS MACHINE FILED
Manley Leach 10 Bagley St.

BLOOMFIELD WALL CLEANERS. Walls and windows. Reasonable. Free est. No obligation. FE 2-1631.

CARPET LAYER. NEW OR USED, jobs. Repairs, Shampoo. EN 3-2602.

CUSTOM PLUMBING
Installations Repairs
24 Hour Service FE 2-8065

ELECTRIC MOTOR SERVICE Repairing & rewinding. 218 E. Pike St. FT 4-3881.

EXPERT FACTORY LAWN MOWer sharpening. 244 Cottage. FE 3-7322.

FLOODED BASEMENTS PUMPED OUT. FE 2-0077; AFTER 6:30 FE 8-8245.

LAWN SPRAYING, MOSQUITO & pest control. Phone OR 3-1923 after 5:00.

PLASTERING—NEW OR REPAIR Work Guaranteed, FE 8-0394

GENE'S HEATING SERVICE. Furnaces cleaned, sold, repaired. 3310 Crooks Rd., Rochester. FE 1-3909

REPAIRS, ALTERATIONS, CABinets, formica & finish work. OL 2-7396

TREES
Trimmed or removed. Tree surgery. Specializing in work around buildings and wiring. Free estimates. Reasonable rates. Fully insured Frank Rosenberg, MArkes 4-2903 Walled Lake.

TREE SERVICE — SPRAYing Dutch Elm Mosquitos. FE 4-8805 and FE 3-8830.

WESTVIEW SEPTIC TANK SERVICE.
Tanks vacuum cleaned. Field lines installed. M.H.D licensed & bonded. EM 3-4046.

YARD WORK & LIGHT HAULing FE 5-4092

Dressmaking, Tailoring 16

DRESSMAKING & ALTERATIONS & all types of sewing. FE 2-1766.

DRESSMAKING, TAILORING. Alterations Drapes & formals done in my home. Call FE 8-8455.

Furniture Refinishing 16A

ANTIQUES — SPECIALTY. Varnish removed from furniture. FE 5-0162.

Garden Plowing 16B

ALL POWER LIFT EQUIPMENT. Plowing, discing, leveling & loading Dirt, top soil, cow manure. FE 4-3371

CUSTOM PLOWING, DRAGGING, discing & grading, anywhere, OR 3-5906.

PLOWING DISCING, GRADING & leveling. Price reas. FE 4-6585.

Insurance Agencies 17A

A+ Rating of Represented Co.'s
Austin-Norvell Agency
INSURANCE—ALL KINDS
FE 2-9221 After 6, FE 4-8212
70 W. Lawrence Corner Cass

INSURANCE
OF ALL KINDS
INSURED BY PHONE
Nicholie & Harger Co.
33 W. Huron FE 5-8183

SEE HERB ROWE FOR All Your Insurance Needs
Life Insurance
Programming With a Purpose
FE 2-8950 Northland EL 6-1300

Laundry Service 18

FOR FAMILY LAUNDRY SERVice phone Pontiac Laundry, FE 2-8101.

LACE CURTAINS PLAIN OR RUFfled. Beautifully finished Pontiac Laundry Phone FE 2-8101.

Landscaping 18A

EXPERT TREE TRIMMING AND removals. Ph. FE 5-6183 or OR 3-5090

LAWN & GARDEN
SERVICE FE 5-2282
8 A.M. TO 8 P.M.

NURSERY SOD DELIVERED OR laid. Top soil furn. FE 3-2650.

NEW LAWNS BUILT. FINISH grading, back fill, top soil. FE 2-0603.

RETAINING WALLS, WALKS, & patios. Airport Landscape Stone Co. FE 8-6394.

SEE WHITE'S NURSERY
Display Ad Every Friday
For Specials—Garden Page

SHRUBS AND HEDGE TRIMMING. Lawn seeding, sodding. FE 5-2908.

YARD & DRIVEWAY GRADING & back filling. FE 5-3862.

YARD WORK DONE. EXPERIenced. FE 5-8803.

Moving & Trucking 19

A-1 MOVING — HAULING
EXCELLENT SERVICE
Reasonable rates FE 5-3458

ABC CARTAGE. LARGE VAN OR pickup. FE 2-4750.

ALL KINDS OF LIGHT HAULING. Very reasonable. FE 2-3664.

ASHES & RUBBISH HAULED. Basements, etc. cleaned. FE 4-7615.

BASEMENT CLEANING & LIGHT hauling, call Bill FE 5-5033.

HAULING & RUBBISH. NAME your price. Anytime FE 8-0095.

JIM'S MOVING, 7 DAYS. CHEAPer. FE 5-1346 or FE 8-2342.

LIGHT AND HEAVY TRUCKING. Rubbish, field dirt, top soil, sand and gravel. FE 2-0603.

LIGHT TRUCKING & RUBBISH hauled. Clarkston-Waterford area MA 5-4692.

LIGHT HAULING. NAME YOUR price. FE 5-3183.

LIGHT HAULING, ANYTHING, FE 2-3575

O'DELL CARTAGE
Local and long distance moving
Phone FE 5-8206

MAN WITH ¾ TON PICKUP wants work Call anytime. FE 4-8421.

REDUCED RATES
Large van to serve you. Smith Moving, FE 4-6564

UNWANTED ARTICLES PICKED up free of charge. FE 5-4638.

Trucks to Rent

TRUCKS TRACTORS
AND EQUIPMENT
½ ton pickups 1½ ton stakes
Dump trucks Semi-trailers
TRAILERS AND TRACTORS
Pontiac Farm and Industrial Tractor Co.
825 S WOODWARD
Open Daily Including Sunday
FE 4-0461 FE 4-1442

VET WITH LARGE FAMILY, RUBbish $4 load. FE 8-0145.

Painting & Decorating 20

1ST CLASS INT., EXT., 20 YRS. exp. Reasonable. FE 5-2860.

A-1 PAINTING INTERIOR & EXterior 10 per cent disc. for cash. Guaranteed Free est FE 4-9205.

AAA PAINTING WALLPAPER steaming. Reasonable. FE 2-2116.

INTERIOR & EXTERIOR PAINTing, residential & commercial. Licensed, insured, free estimates. OR 3-6944.

OUTSIDE PAINTING, PAPER hanging, plaster. Repair. FE 8-8513.

PAPERHANGING & PAINTING FE 4-2171 FE 4-6829

PAINTING & PAPER HANGING. FE 5-9837

PAINTING IN & OUT, VERY cheap. FE 2-2116.

PAINTING & PAPERHANGING. K. W. Willhite—FE 5-9580.

PAINTING PAPERHANGING WALLS CLEANED
TUPPER OR 3-7061

WE SPECIALIZE IN FLOOR & wall tile installation. Custom painting & paper hanging. Free estimate. FE 5-3325.

YOU NAME IT, WE'LL PAINT IT. Interior & exterior decorating. We guar. to satisfy. FE 2-3507.

Television Service 22

COPENHAVER'S RADIO & TV Repair. 596 W. Huron. Night service calls. FE 4-5697.

DAY OR NIGHT TV SERVICE FE 5-1290 or FE 5-8190
N. STRAKA

GUARANTEED TV REPAIR. ANY MAKE. FE 4-9716 CONDON'S RADIO & TV 127 S. PARKE ST.

Typewriter Service 22A

TYPEWRITERS & ADDING MAchines repairing Expert work. General Printing and Office Supply Co., 17 W. Lawrence.

Upholstering 23

EAKLE'S CUSTOM UPHOLSTERing, 8174 Cooley Lake Rd. EM 3-2641. Free Estimates.

THOMAS UPHOLSTERING 4 S. TELEGRAPH FE 5-8688

SLIPCOVERS, DRAPES & BEDspreads. Your material. FE 5-8797

Lost & Found 24

2 BASEBALL GLOVES WERE taken at Washington Jr. High. One with initial S.S. 46 S. Genesee.

FOUND: REDBONE HOUND DOG. OA 5-2616.

LOST: RED MALE COCKER, VIC. of Clarkston. MA 5-7527.

FOUND — BIBLE, VIC. PONTIAC Airport, inscribed to Robert Sole. OR 3-1160.

LOST: BLUE PARAKEET NAMED "Mike." Talks. Reward. Call Mrs. Evans, 2439 Benstein Rd. MA 4-2185.

LOST, LAST THURS.: BROWN & white female pointer. Answers to name of Bambi. Vic. of 220 W. Ann Arbor. FE 3-9338.

LOST — ALUM. FISHING TACKLE box at Davison Lk. Sat. night, July 13. OR 3-5962.

LOST: DIAMOND RING. REWARD. FE 4-2852. FE 8-0778.

LOST YOUR PET? WANT TO give one a home? FE 5-9290 Michigan Animal Rescue League.

LOST: GREEN PARAKEET. FE 3-7366. Reward.

Notices & Personals 25

1857 BAPTIST TREASURE HUNTers, this is your last clue. Now go and collect your treasure.

A DORMEYER DEEP FRYER, electric coffee maker, or other premiums of your choice for distributing a nationally advertised product. FE 2-3053.

AEROTRED KNAPP SHOES
Fred Hoban
2070 Airport Rd. OR 3-1593

ANY GIRL OR WOMAN NEEDing a friendly adviser, contact Mrs. E. I. Langley, Phone FE 3-5122 Confidential The Salvation Army

BROWN BUNS
Are now available in the Pontiac area by calling Paul Umphrey OR 3-9246.

COLD WAVES SPECIAL $6.50. Dorothy's FE 2-1344.

HATCHER' BARBER SHOP, 320 W. Kennett. Can be reached by Columbia and Cherrylawn. FE 5-4501.

In Debt?

If you are having trouble meeting your payments see us today. MICHIGAN CREDIT COUNSELors, Inc. 42½ S. Saginaw above Oakland Theater FE 5-9456.

ON AND AFTER THIS DATE, July 13, 1957, I will not be responsible for any debts contracted by any other than myself. Robert C. Woodham, 85 Virginia, Pontiac Michigan.

ON AND AFTER THIS DATE, July 15, 1957, I will not be responsible for any debts contracted by any other than myself. Albert Kuerbitz, 2628 Leach Rd., Pontiac, Mich.

Wtd. Children to Board 26

CHILDREN LOVED & CARED FOR FE 2-1730.

DAY CARE FOR CHILDREN, LIcensed home FE 5-5737

LICENSED BOARDING HOME, full time care. FE 4-5440.

Wtd. Household Goods 27

FURNITURE NEEDED
Entire home or odd lots. Get the top dollar. Will buy outright or sell on for you. W & B Community Sale. Phone OR 3-6717.

WANTED TO BUY: ALL TYPES of furniture Ph. FE 5-5523.

WTD. ANTIQUE DISHES, OLD lamps & furniture MY 2-1521.

Wtd. Miscellaneous 28

Wtd.: Warehouse Space
Contact FE 5-8123

Money Wanted 28A

WANTED $2,500 TO FINISH house. Terms open. FE 8-6695.

WIDOWER URGENTLY WANTS to borrow $10,000 on valuable resort and residential property with U.S. 27 frontage in Houghton Lake region. Replies confidential to Pontiac Press Box 20.

Wanted to Rent 29

5 OR 6 ROOM HOME, OWNERSHIP CARE. REFERENCES AVAILABLE
PHONE FE 5-8164

J. C. PENNY
FE 8-0404 After 6 p.m.

EST

Rent Houses Unfurn. 36

11 LARGE ROOM HOUSE ON lake. Lots of fruit trees & land. Suitable for 2 families. Inq. 22 Auburn, rear office.

BRICK 6 RMS. WEST SIDE. 1½ baths, basement, garage. Exc. cond. Convenient to General & State Hospitals. FE 4-0707.

HOME 1 BLOCK FROM LAKE. Vic. of Twin Beach. EM 3-9154.

IN OXFORD, MOD. 2 BEDRM. house. Available July 21. $55 mo. First & last mo. required. Oakland 8-1137.

LARGE 3 BDRM HOME, EXECUtive. N. Side. FE 5-2487 after 4.

RENTAL UNITS

Attractive new duplex type units. Reasonable rent. Located in Pontiac on East Blvd. and Perry St. CALL FE 4-7833

SEMI-BASEMENT HOUSE. MODern. 1841 White Lk. Rd. Clyde, Mich.

WEST SIDE. 5 ROOM TERRACE. Adults preferred. Rent $75 per month. Call between 4 and 8 p.m. FE 4-1359.

YEAR ROUND LAKE HOME. AUtomatic heat & hot water. 32 ft living room, fireplace 2 bedroom, large enclosed porch. Wyandotte, AVenue 5-1494, 9696 Elizabeth Lake Rd.

YEAR AROUND HOME ON LAKE. 1 year lease. MY 3-1533.

Rent Lake Cottages 36A

COMPLETELY MODERN LAKE front, sleeps 8 boat. Weekly, 15 mi. north of Pontiac. OR 3-7127.

FURNISHED LAKEFRONT HOME. Lake Orion, newly decorated all modern conveniences by week or month, or will consider 1 year lease, call LI 3-2502 or MY 3-5311.

MODERN COTTAGES. LAKE CITY Maple 5-7086

MODERN COTTAGE AT HIGGINS Lake, Phone FE 3-2971

MODERN LAKEFRONT COTTAGE on private lake, sleeps 6, 10 miles outside of Pontiac, $70 weekly. Call after 9 p.m. LI 3-1590 or 8809 Lakeview, Walters Lake.

MOTEL CABINS ON PONTIAC Lake, Sandy beach, good fishing, clean, modern, $45 a week. R & E Cabin Bay, OR 3-0389.

NICE 2 BEDRM. CABIN ON NICE beach. Tee Lake, Lewiston, Mich. FE 2-0731.

WALLED LAKE, MODERN CONV. Pvt. beach, 2-bedrm. Reas. MArket 4-2293.

WATKINS LAKE FRONT — PRIvate beach. Large yard. OR 3-2279.

For Rent Rooms 37

CLEAN, COOL LIGHT HOUSEkeeping room for 1 or 2 gentlemen. Nr. Auburn Hgts. FE 4-8370.

CLEAN ROOM FOR MAN. PVT. entrance & shower. FE 2-2416.

CLEAN HOUSEKEEPING. ONE adult. $8. Close in 124 Norton.

CLOSE IN. PARKING. 23 S. PADdock. FE 8-8127.

GENTLEMEN IN CLEAN, PVT. home. Close in. FE 3-0014.

LARGE RM FOR LADY, FIRST floor. 115 State St. Apt. 6. Call before 2:30 FE 4-1421.

NICE 1ST FLOOR SLEEPING RM. 146 Chandler

PRIVATE ENTRANCE, AUTOMATic heat & water. FE 4-2780.

ROOM FOR RENT. INQUIRE AT 39 Judson St.

SLEEPING ROOM FOR GENTLEman. $5 wk. 82 N. Johnson.

SLEEPING ROOMS FOR MEN. Kitchen privs. FE 7-0124, 5 'til 9.

WOMAN, PRIVATE ENTRANCE. Cooking & washing privileges. FE 4-2647.

Rooms With Board 38

1ST FLOOR ROOM IN NURSE'S home, for elderly person. FE 4-8371.

EXTRA CLEAN — HOME STYLE meals, 14 Matthews. FE 5-0377.

Convalescent Homes 38A

A WONDERFUL HOME FOR elderly people, loving care, flexible rates. Semi-available. Pine Cone Nursing Home, 1365 Baldwin Ave. FE 4-6018

Hotel Rooms 39

HOTEL AUBURN

Rooms by Day or Week Also 1 or 2 room apartments. Cooking and refrigeration unit. 464 Auburn FE 2-0523.

HOTEL ROOSEVELT CLEAN neat rms. & apts. Some with TV. By day or week. Moderate rates. 125 N Perry FE 5-8126.

Rent Office Space 41

OFFICE SPACE, DOWN TOWN LOcation, reasonable, second floor Call FE 4-8624.

For Sale Houses 43

BY OWNER. NEW 3 BDRM. ranch type, Large lot. Good location. FE 2-1104.

2 LAKE HOMES. MOD. 1 4-RM. & 1 5-rm. EM 3-9154.

IN MILFORD

2 family income. Corner lot. Paved street 4-car garage. $2,500 dn.

CLAY STOKES AGENCY Milford, Michigan MUtual 4-4755 Res. EM 3-4783

2 LOG GARAGE HOUSES. BEAUtiful front yard. Garden spot. Bachelors or couples. 1 school age child welcome. FE 5-2706.

3 BEDRM. FULL BASEMENT. 771 E. Pike.

GOOD 3 BEDRM. HOUSE. CLOSE to school, bus and church. Leaving city. Sac. $7,500. 2Vt. 268 S. Shirley.

BY OWNER, 6 RM. BRICK, WEST side, exc. value. FE 5-8953.

3 BEDRM. RANCH TYPE, 2 YRS. old. Close to schools, buses & stores. Will take late model car or truck as down payment. 117 W. Fairmount. FE 7-0063.

10 ACRES

4 bedrms., living rm., dining rm., kitchen, recreation rm., screened porch. Basement. Hardwood firs. 1 yr. old. Immediate possession. $16,000 with $2,500 dn. Cecil Garland. FE 7-0063.

4 RM. HOUSE IN LASALLE Park. Newly painted inside & out. $3,250, terms. FE 8-6177.

2 BEDRM. NEW HOME, $1,000 DN. Conv. FE 5-0706.

OWNER LEAVING TOWN. HOUSE on lot with extra lot. 2 bedrooms, modern, unfinished attic, full basement. 2508 Desmond. Williams Lake.

ANNETT

OFFERS

Clarkston

Modern 6 room home with fireplace located on beautiful shady street, near schools and shopping center. Full basement, large lot, 2 car garage. $12,600, terms.

2 Homes—Lake Front

6 rooms and bath and 5 rooms and bath, located on nice residential street, good income possibilities, 62 foot frontage on beautiful lake within Clarkston village. $13,650, terms.

Immediate Possession

Living room, living kitchen with fireplace and eating area, master bedroom and bath down, 2 bedrooms up, carpeting and drapes throughout, expertly remodeled and in excellent condition. Full basement with oil perimeter heat. Large lot located on shady residential street in Clarkston. $18,500, terms.

4 Family—Auburn Ave.

4 three room units in excellent condition presently rented for $290 per month. Each unit has 3 rms., bath, range in each, garage. Heat, gas and electricity are range $45 a month. Located in good rental section, bus by door. $18,500, terms.

5 Family Brick

Located on paved main st. close to downtown. Showing furnished. Paved drive with ample parking for tenants. Central hotwater heat. $31,500. $18,000 down.

Roy Annett Inc.
REALTORS
28 E. Huron FEderal 8-0456
Open Evenings and Sunday 1-4

For Sale Houses 43

EXC. 6 RM. HOUSE. IMMEDIATE POSSESSION. 1 CAR GARAGE. GLASSED IN PORCH. $10,750 WITH $2,250 DOWN. 89 W. RUNDELL. FE 2-0713.

$2,500 TO $4,950 DOWN. $12,950 Full price Nothing extra. New 3 bedrm., full basement. Tile bath, lake priv. Will consider free & clean smaller home, as down payment FE 4-9681 or FE 5-0242.

Partridge

IS THE "BIRD" TO SEE

WEST SIDE

Spacious 6 room home on paved street in Pontiac's near west side. 3 good sized bedrooms. New oil furnace. 2 car garage. Extra lavatory off 1st floor. Owners moved to Florida—available for immediate possession. Just $1,500 down.

HOME-BUSINESS

Here you can have your business right at home whatever it be—repair work, welding, woodworking, or whatever your trade may be. Excellent west side location. Includes a most comfortable 3 bedroom home with full basement plus a 32x40 ft. block building suitable for many businesses. Just $2,450 down handles.

WARD E. PARTRIDGE REALTOR, FE 4-3581
1050 W. HURON ST. OPEN EVE. TIL 9.

BY OWNER. 7 RMS., WEST SIDE. Gas heat, 2-car garage. Sacrifice at $9,750 $3,500 dn., $60 payment. 110 Thorpe. FE 4-4045.

Mill Lake. 5 rms. down. 2 unfinished rms. up. Oak floors. Plastered walls. Fenced yard. Near Joslyn. 3 rms. Closed porch. Nice yard. Fruit trees. Only $3,200 with $600 down.

Rose McLarty, Broker
FE 2-2182

BY OWNER. 3 BEDRM. HOME & garage 165 Mt Clemens St. FE 5-6761.

NEW MODERN 3 BEDROOM. Ranch type house, lake privileges. Near Oxford. FE 2-7520.

FOR SALE BY OWNER. 3 BDRM. house in Sylvan Village. Including elec. stove, refrig., washer & dryer. Reasonable. FE 4-2968.

ALL MODERN 3 BEDRM. HOME at Elizabeth Lake. $2,000 down. Wilson Real Estate. FE 2-9657.

3 bedrooms, large living room, dining area, kitchen, hardwood floors, plastered walls, forced air oil heat, attached garage, approximately 1 acre lot, controlled park & beach, also subdivision club house, strictly a family paradise. Only $16,500 cash to mtge.

2339 Orchard Lake Rd. FE 4-4563
After 6 FE 2-9502

Union Lake privileges. See this brick and span 2 bdrm. home. Coleman furnace, oak floors. A good buy at $9,500, terms.

T. G. Trocke
REALTOR
1664 Union Lake Rd. EM 3-4671

HOUSE WITH 5 ACRES LAND IN good fishing & hunting area. $1,400 with $175 down. FE 8-3742 after 6.

10 RMS. 5 DOWN, INCOME. CLOSE to down town. Commercial property. FE 8-3742 after 6.

COLORED

8 ROOM house. Good condition. 1 car garage—$12,500. INCOME.—10 bedrooms. In good condition, 3 lots. Low down payment.

RAINBOW REALTY
FE 2-2614 502 S PADDOCK
EVE. FE 5-2721 FE 4-6306

5 ACRES

Large attractive 3 bedrms. Alum. siding. Basement, oil furnace. Good location, off Perry. $2,500 dn.

1½ acres off Auburn, east of Opdykc. Neat 2 bedrms. Garage. Quick possession. Terms arranged

PONTIAC REALTY
137 Baldwin FE 5-8275

NEARLY NEW, 3 BEDROOM brick home, large living, plus family room. Cash to mtg. 3575 Aquarine, Drayton Pl. OR 3-0019.

TO BUY, TO SELL, REALTOR Partridge is the "Bird" to see.

BY OWNER: 4 APT. INCOME. Close in. $11,000. FE 3-7198.

6 RMS. AND BATH. STORMS AND screens. Lake privileges. 308 Rivard.

BY OWNER. SQUARE LAKE & Woodward area. 3 bedrm. brick ranch. Large utility rm. Attic for storage. Attached garage. Built in 1951. Will sacrifice for $17,950. Way below actual cost. Terms available. FE 5-3228.

CLARKSTON, 3 BEDRM. BRICK ranch, full basement, carpet and drapes, lot 100x160'. Gas heat, ½ yr. old. $15,200, terms to FHA mortgage. 6549 Northview Dr. MA 5-1404.

6 RM. HOME. 5 ACRES. INQUIRE 9925 M15, Clarkston.

FOR COLORED. THREE BEDrooms, 3-pc. bath, separate dining room, large living room, kitchen, full basement, oil heat, garage, paved street, $950 down. Full price $7,950. Clark Real Estate, 1362 W. Huron. FE 4-6492 or FE 4-4813. Open evenings.

PRIVATELY OWNED 3 BEDrooms, combination aluminum storms & screens, garage. Lake privileges. Terms. OR 3-6416.

2 BEDROOM HOUSE WITH basement, garage, on 2 lots, new carpeting, Venetian blinds, gas heat. Trees, shrubs. $12,500. Cash to mortgage. 30-day possession. 671 First St., Pontiac.

$2750 DOWN

Nice 3 bedroom home. 330 Slocum near Adams & S. Blvd. Basement, auto. oil heat & hot water. Lot 100 x 300, storms & screens. Excellent value. Open from 1 to 6 on Saturdays & Sundays.

W. G. WHITCOMB REALTOR
FE 5-9522 3445 S. Adams Rd.
Pontiac, Mich.

EQUITY IN 4 BEDROOM HOME. 3 miles from city limits. Discount for cash. FE 5-5822.

OWNEF MUST SELL NEW 2 BEDrm. home with full basement & 1½ baths at Lake Orion. With lake privileges. $3,975 cash. MY 3-6201.

DRAYTON PLAINS

Large 4 rm. partly furn. Large lot. Some finishing. FE 5-5037.

FOR COLORED
$650 DOWN

Located on paved Franklin Rd. on corner lot. 3 bdrms. and full bath all on one floor plus enclosed sun porch. Quick possession.

R. D. RILEY, Broker
509 Elizabeth Lake Rd.
FE 4-1157 FE 4-4621

FAMILY HOME

Modern bungalow in excellent condition. Lovely large living rm. with fireplace. Spacious dining room. Roomy kitchen. 4 bedrms. Double garage. Full basement with automatic heat. 2 lots, nicely landscaped. Paved road. Lake privileges, $5,000 down will handle. Terms.

MACEDAY LAKE

New, modern 2 bedroom ranch. Large living room. Attached garage. Lake privileges. Possession at once. Only $1,500 down. Terms

Dorothy Snyder Lavender
REALTOR
7001 Highland Rd. (M59)
Ph. EM 3-3303 or MUtual 4-6417

$8,950

NEAR ST. MIKE'S

A fine home priced below reproduction cost. Dining room. Full basement. Oil heat. Storms and screens. $65 per month including taxes. FIRST OFFERING!

LAKE FRONT

INCOME

An excellent year around lake home—WITH INCOME TO MAKE YOUR PAYMENTS. Outside entrance to upper two bedroom apartment, renting for $80 per month. Lot 200 ft. deep. Oil heat. Only $12,950. Oh, yes! Short block from pavement.

Humphries
FE 2-0474 Realtor FE 4-7114
83 N. Telegraph Open Eves.
Multiple Listing Service

For Sale Houses 43

MULTIPLE LISTING SERVICE

TWO FAMILY

2 bedroom apartment down and 4 room apartment up with private entrance and private baths. Full basement, auto. heat and hot water and all in A-1 condition, in a very good location near downtown Pontiac. Full price $12,650 with $2,500 down. A good deal for someone

NEW

3 large bedroom ranch type bungalow with basement, built in stove and oven, 1½ tile baths, oak floors, plastered walls, aluminum siding and loaded with extras. Vacant and quick possession

George R. Irwin
REALTOR 209 Baldwin Ave.
FE 5-0101 or OR 3-4089

LARGE HOME. $800.

7 rooms, 1½ baths, gas heat. Can be used as income. Vicinity of Howard & Baldwin $85 per month. Call Mr. Motdoch, OA 8-2912.

$400 DOWN

Or reasonable offer on this 2 bedrorm modern home, full tile bath, oil forced air heat, lake priv.

$1,000 DOWN

5 room home on 5 or 10 acres of good ground, full basement, furnace, chicken coop.

C. PANGUS, Realtor
Call collect: Ortonville NA 7-2815

Buy Thru Partridge
List Thru Partridge

NORTH SIDE

$1,500 DOWN—2 BEDROOM —PLASTERED WALLS — OIL HEAT — BASEMENT — 2 YEAR OLD HOME READY TO LIVE IN.

JIM WRIGHT Realtor
REALTOR
345 OAKLAND AVE. FE 5-9461
OPEN EVENINGS UNTIL 8:30

WATKINS LK. FRONT

Older 4 bedroom home, 60 ft. lake frontage, safe children's beach, large living room with fireplace, well shaded lot, attached 2 car garage. $20,000 with $7000 down.

A BETTER HOUSE

3 bedroom home, full basement, no traffic living room, zoned living 2 full baths, OE kitchen center, full formal dining room, many built in features, Cass Lake privileged in 3 acre private park, if you can afford a better home this is your chance. Builder says to sacrifice. This home has 1550 sq. ft. of living space plus 2-car garage. We can heartily recommend this as the buy of the year in its class.

HOME MART

REALTY
1058 W. Huron Street
FE 5-9407 FE 5-1940

BY OWNER, NEW 4 BDRM. brick ranch, 1½ baths, full tiled basement, lot 100'x300' landscaped with city water, $19,750 with $4,000 down. Less for cash to mortgage. Mulberry 9-0015. After 6 p.m. or can be seen Sunday from 11 to 6 p.m. at 150 Blanche. 5 blocks north of 18 mile road west of Livernois.

TO LIST OR TO BUY REAL ESTATE EAST OF WOODWARD IN THE PONTIAC AREA.

H. C. NEWINGHAM
REAL ESTATE
Corner Auburn & Crooks Rds.
FE 5-3002

$1000 DOWN

3 bedrooms, 2 yrs. old, aluminum storms & screens, 4 lots. Priced $10,000.

Lawson Real Estate
1327 E. Auburn OL 1-1611
OL 1-1731

FOR SALE BY OWNER: CLARKston. Lovely modern home. Lge. fenced lot. Near large lake. 2 bedrms. & sleeping porch. 1 flr. Forced warm air heat. Fireplace. Call MA 5-1875.

PRIVILEGES ON WILLIAMS LK., $3,950 full price, ideal for couple, terms. FE 4-2545.

Brendel Lake privileges, great big lot, fruit trees, grape arbor, 1½ car garage, evergreens on fenced lot, $11,500, full price. Terms, FE 4-2240.

White Lake privileges. Newly finished frame on 1½ corner lots, 2 car garage, beautifully landscaped, $8,500 with $1,000 down. FE 4-2544.

Elizabeth Lake privileges, 3 bedroom, year around, $1,500 down. FE 4-2543.

Lake front, Lower Straits Lake, a mansion in lovely surroundings, $20,000 full price. Your house in trade. FE 4-2240.

OXFORD-ORION AREA. 3 BEDroom, large lot, frame home with lake privileges. Completely furnished, including auto. clothes dryer. $7,250, $1,500 down. FE 4-2545.

Keego Harbor. Cass Lake privileges. Large fenced lot, nice lawn, big home. Possible 4 bedroom, knotty pine glassed in sleeping porch. $6,850—$1,000 down, $60 month. FE 4-2240.

You finish, 3 bedrooms, full basement. Walkout to waterfront. Your house in trade. FE 4-2544.

FHA take over. $76 month. 3 bedroom. Call Mr. Hackett, FE 4-2543.

2-3 acre. 100 ft. on road. Near GM Coach. $1,750—$750 down. FE 4-2545.

Will trade new 3 bedroom brick in Rochester for good lake front on West side of Pontiac. FE 4-2240.

4 room house, north of town. Shaded lot. $3,750 full price, $750 down. FE 4-2545.

Good sandy beach. On right side of Cedar Island Lake. Rambling ranch home, attached garage. FE 4-2240.

Sashabaw-Walton area. 3 bedrm., garage, washer & dryer. Drapes. Large fenced corner lot. $2,000 down. FE 4-2543.

Paved street, close to shopping. Nice neighborhood. 4 bedrooms, full basement. $1,000 down. FE 4-2544.

Overlooking Cass Lake, 3 bedrooms, full basement, hardwood floors. $1,000 down. FE 4-2543.

Loon Lake front. 3 bedrooms, full basement, fireplace. Will sacrifice Owner leaving state. FE 4-2240.

Perry Park. 3 bedroom, $7,750—$1,150 down. FE 4-2544.

Williams Lake privileges. Large shady lot. Fireplace. FE 4-2545.

J. A. TAYLOR, REALTOR, 100 OAKLAND AVENUE, FE 4-2544

HOYT

for that personal interest

$17,950 SYLVAN LAKE PRIVILEGES — Custom built brick ranch, large living room with stone fireplace, dining room 11x11, attractive tile kitchen, ceramic tile bath, attached 2 car garage, large lot 127 ft. frontage, full basement.

$1500 DOWN — LAKE PRIVILEGES — 3 room frame bungalow and garage on lovely landscaped 100x222 ft. lot, lots of berries, lilacs, and flowers. Immediate possession.

$6000 DOWN — ON WEBSTER SCHOOL AREA — 3 bedroom, large living room with fireplace, new carpeting, den, dining room, kitchen, plus breakfast room and half bath down. Quick possession-owner moving out of city.

for action CALL for courtesy
HOYT REALTY
FE 2-0940 FE 2-1941
PON-TEL CENTRE
254 S. Telegraph Road

For Sale Houses 43

OFF SASHABAW

Nearly new 2 bedroom ranch, with 150x150 lot. Gleaming oak floors, plastered walls with cove ceilings. Aluminum storms and screens, large living room, with picture window. Full basement, and attached 2 car garage. $13,000 with terms.

LAKEFRONT INCOME

Two lovely homes, both rented on Lake Orion. Good return on investment. One five room and one four room. In first class condition, close to schools, shopping, and churches. Good beach, LOW TAXES. A steal at $17,500 with good terms.

IN THE COUNTRY

Older home 10 miles from Pontiac. 7 rooms and enclosed sun porch down. 4 room apartment up with private entrance. Another 4 room house in rear, good condition, but not modern. All of this on 2½ acres. You can make money on this one. $3,500 down will handle.

STARTER HOME

3 bedroom brick shell, overlooking Judah Lake. Completely finished on exterior. On ½ acre lot. $7,950 with $400 down. HURRY!!

Edward M. Stout, Realtor
77 N. Saginaw St. FE 5-8165
Open Eves. 'til 8:30

TRADE

Small 2 bedroom home. 1 block from Upper Straits Lake. Full price $4,950. $300 down. FE 5-5078.

HAYDEN

IMMEDIATE POSSESSION on this split elevation 5 room home. Full bath, plastered walls, furnace. Channel on back of lot. Yard fenced. Excellent beach 1 block. Good fishing. $1850. Down

S. MARSHALL. Approx. $1210 down for equity in this 5 room home. Knotty pine sun porch. Storms & screens, Basement, furnace, Garage, OXBOW LAKE AREA. 1½ story home. Full basement. $1600. Down.

NEAR CLARKSTON. 6 room brick ranch home on lot 200' x 270'. Full basement. Extra large living room with wall to wall carpet. $18,500. Terms

OFF WALTON BLVD. Toward Rochester. $1500. Down. Desirable 1½ story home on ½ acre lot. Living room 21.8 rx 11½. Bath. Glassed in porch. Venetian blinds. Alum. awnings. 2 car garage.

J. C. HAYDEN, Realtor
86 E. Walton Blvd. FE 8-0441
Open Eves. Sun. 10 to 2

Buy Thru Partridge
List Thru Partridge

-A-

FOR BETTER BUYS

3-BEDROOM

modern, basement, garage, nice lot, west side, good terms.

2-BEDROOM

Modern off Baldwin, basement, fenced yard, 1 year old. Take over GI payments at $69 month.

Arnold Real Estate
210 S. Telegraph Rd.
FE 5-0676 FE 2-7520

Multi-Lakes Realty

WOLVERINE PRIV.

3 bedrm. Storms. Garage. 72 by 300' lot. Black top street. Immediate possession. $1,500 down. $11,500.

NEAR WIXOM

3 bedrm. home. Large lot, 2-car garage. Priced to sell at $12,300.

3060 S. Commerce Rd. MA 4-1578

4 ROOMS & BATH ONLY $695 dn. 6 rooms & bath with $850 dn. Good lake cottage on Walters lake, only $1500 down. Plenty of other 5 & 6 rooms and incomes, E-Z terms.

P. W. DINNAN
66 W. Huron St FE 4-2577

WILL BUILD

On your lot, any size home required. You can't afford to miss our bid Also alterations. FE 4-2778.

$15,180

Will build this 1200 sq. ft. 3 bedrm. brick ranch full basement, plastered walls, with 16'x22' attached garage on your lot.

CALL MODEL 9 TO 1 OR 4 TO 6

E. J. DUNLAP
Custom Builder FE 8-1198

3 BEDROOM YEAR AROUND home. All modern. Completely furnished. Waterfront. $955 Tackles Rd. OR 3-0326.

FOR SALE BY OWNER. 2 BDRM. Full basement, gas heat. Garage. MI 4-3766 after 3:30.

KENT

ESTABLISHED IN 1916

CAN YOU TOP THIS — An attractive California contemporary, 3 years old, 3 bedrooms, ceramic tile bath, 24 ft. living room, oak floors, Roman brick fireplace wall in living room, beautiful kitchen, birch finish, full basement, recreation room with fireplace, 2-car garage, lot 90x217. At only $18,950 — $7,500 down. $100 month.

WHY LOOK FURTHER — When you can buy this northside, attractive 4 bedroom home with full basement, hardwood floors, dining room, large shade trees, corner lot, paved street, water & sewer. See this unusual offer for only $12,500. $2,500 down.

OVER 4 ACRES — 272 ft. of road frontage and a fine high setting for this exceptionally well built 6 & bath, 1 story brick home. 3 large bedrooms, beautiful 19x22 living room, log burning cut stone fireplace, 2 car garage, close in on paved Hwy. There are many fine features in this home. Ask to see this soon. Only $33,000. Terms.

$950 DOWN — 5 room & bath suburban home with 2 lots. Several shade & fruit trees, lake privileges, possession at once. Only $5,950; terms.

FLOYD KENT INC.
Realtor
2200 Dixie Hwy. at Telegraph
FE 2-0123 Open 9 to 9
AMPLE CUSTOMER PARKING

MULTIPLE LISTING SERVICE

GATEWAYS to HAPPINESS

INCOME

NORTH SIDE—2 FAMILY

Near Lincoln Jr. High. 7 rooms with 3 rooms and bath down; 4 rooms and lavatory up. New siding, newly decorated, basement with good heating unit. 22-ft. enclosed porch. Attached garage. $6,950 — $850 down. ALWAYS RENTED.

FINISH AND SAVE

PRIVILEGES ON 2 LAKES

Starter home of superior construction. 933 sq. ft. of living space, with 19-ft. living room, 3 large bedrooms, full basement. Only a few steps to Maceday and Lotus Lakes. Lot 50x140 ft. located 10 miles west of city. $250 down. Exceeds all building codes. CALL US TODAY.

To Buy—To Sell—To Trade

MAHAN

REALTY CO., REALTOR
FE 2-0263
1078 W. Huron
NEXT DOOR TO BRANCH POST OFFICE

CARNIVAL by Dick Turner



"We're staying at home this year! Internal revenue doesn't have any 'vacation-now, pay-later' plan!"

For Sale Houses 43

NICHOLIE

EXECUTIVE'S HOME

Truly a grand English brick home near Clarkston—large beautifully landscaped lot with recreation room finished in oak at ground level to lake at rear. 400 feet of lake frontage. Three bedrooms, two and a half baths, wall-to-wall carpeting. Double attached garage. Everything the way you'd like it. By appointment please. $45,000.

SYLVAN VILLAGE

Good 2 bedroom frame home with unfinished upstairs. Large lot. Garage. Asking $3,500 down.

WILLIAMS-MACEDAY LK. AREA

Right smack between the two—new 3 bedroom ranch type—large lot—stainless steel kitchen—comb. storm sash—red brick front. Asking $2,600 down.

MONTCALM—NEAR JOSLYN

Immediate possession — good 3 bedroom brick & frame home—neat and clean as a pin. This is an excellent buy. Asking $3,000 down.

HURON GARDENS

A terrific 2 bedroom home, wonderfully conditioned throughout. Full tile bath, gas incinerator, knotty pine rec. room with tile floor and bar. Storms & screens. 2 car garage. Better check into this one.

NICHOLIE

AND HARGER CO.
33 W. Huron St. FE 5-8183
Open Evenings

HURRY $500 DOWN

Mod. 3 bedrm. home. Good location. FE 4-1906.

DORRIS

MULTIPLE LISTING SERFICE

AUBURN HEIGHTS BUNGALOW SALE OR TRADE

One of the best homes in this area, black top street, Anchor fenced corner lot 50x196, 2 car garage and good workshop, home has full basement, gas furnace, two glassed in porches, five exceptionally nice livable rooms down, stairway to large expansion attic. $11,900, terms or consider one or two bedroom home in trade.

LITTLE FARM, $10,975 SALE OR TRADE

Exceptionally nice modern 3 bedroom bungalow, oak floors, new carpeting, modern kitchen and bath, full basement, oil furnace, garage, property is fenced, and has shade, flowers, fruit and shrubs. Sell or trade on home in Pontiac.

GI SPECIAL 7 ROOM HOME

This large family home is located on West side, and is in excellent condition inside and out. A-1 basement, oil heat, beautiful modern kitchen, large lot, paved street, $500 down would handle, plus mortgage cost.

BEAUTIFUL HOME BREEZEWAY & GARAGE

For $12,975 we feel that dollar for dollar this home cannot be beat on the market today, lot 130x280, restricted location, lake privileges, full basement, recreation room, panaled and heated breezeway, 3 exceptionally nice bedrooms, carpeting, a home we are proud to show.

DRAYTON PLAINS BUNGALOW OUTSTANDING HOME

One of the most eye appealing white frame modern 6 minute bungalows on the market today, attached garage, exceptional high dry basement with gas furnace, lovely bath, a kitchen your wife will be wild about, dandy lot 67x147, nicely landscaped close to church, schools and super market.

DIXIE HIGHWAY HOME ZONED COMMERCIAL, $12,975

A good modernized farm home, with $1,500 hot water heating system, dandy large barn, lot 129 by over 400 ft. deep, over 20 towering pine trees, nice lawn, flowers and shrubs, new oak firs, modern streamlined kitchen, ideal family home, and perfect for many types of business.

DORRIS & SON REALTORS

WE TRADE 752 W. Huron WE SELL
Phone FE 4-1557

BY OWNER, 2 FAMILY INCOME. West side location. For information Call FE 8-3509.

Buy Thru Partridge
List Thru Partridge

HEMPSTEAD

MACEDAY GARDENS

Lovely 3 bedroom home only 3 yrs. old. Must sell due to sickness. Living room, dining ell, 3 bedrooms with double closets. Spacious modern kitchen with dining area, full bath & plenty of closet space and utility room. Alum. storms & screens, picture window, hardwood floors, oil heat, lot 100x143 ft. & lake privileges. Only $14,700 with small down payment.

$1,400 DOWN

Will buy this almost new six-room bungalow near Lake Orion. Lot 60 x 150 ft., lake privileges, alum. storms & screens. Balance only $45 per month including insurance & taxes.

GREEN STREET

Ideal home for large family or income. 3 rooms & bath up and five rooms down. Full basement, gas heat, gas water heater & attached garage. Only $9,500 cash or terms.

3980 WOODMERE

Small four rooms and bath, all newly decorated. Oil heat, gas water heater and lake privileges on Oakland Lake. $5,500 with $650 down.

OFF WEST HURON

Completely furnished five room bungalow with unfinished attic. Carpeting, plastered walls, full basement, water softener, gas heat, gas water heater, storms & screens. Fenced back yard. New auto. washer & dryer included with furniture. Only $12,295 with substantial down payment. Bal. $55 monthly.

KENNETH O. HEMPSTEAD
102 East Huron St. FE 4-8294
Eve. FE 5-0510
FE 2-3971

For Sale Houses 43

LAKE PRIV.

4 bdrm. home, located at Pleasant Lake. Basement, large 100 x 200 ft. lot, $9,500 with $1,500 dn.

UNION LAKE

Large 2 bdrm. home, full basement. Sun porch. Fireplace. Landscaped corner lot. $13,000, with terms.

CEDAR ISLAND LAKE

2 bdrm. home, full basement. Natural stone fireplace. $7,500 with terms.

HURON VALLEY
7706 M59 at Pontiac Lake
OR 3-6681 MU 4-5505

MUST SACRIFICE

TWO ACRES

At White Lake. Large modern ranch. 3½ car garage & landscaping. Surprisingly different. Make an offer. Cash or terms.

OAKLAND COUNTY REALTY
EM 3-4164 or EM 3-2411 after 5
3610 UNION LAKE RD.

John K.

IRWIN

Suburban

8 yr. old, 2 bedrm. home. Unfinished attic, full bsmt. Plastered walls, oak floors, gas heat. Just like new. Fully landscaped front and back; also fenced back yard. $2500 down.

Convenient Location

This is a very comfortable and neat 5 rm. & bath home with full bsmt. located close to downtown. Plastered walls, carpeting, fenced-in yard. $6,500 with only $1,600 down.

½ Acre

Located on Hospital Road, 6 room home, only 3 yrs. old. Forced air oil heat. Reasonable price — $7,850; terms.

John K. Irwin Realtor
Since 1923
313 West Huron Street
Phone FE 5-0447 Eve. FE 5-4846

ROCHESTER AREA NEW 3 BEDroom brick ranch Built in oven & range. Birch cabinets, storms & screens 100 by 350 ft. lot. Landscaped 3140 John R South of Auburn Rd. OL 3-7326.

3 BEDROOM HOUSE, 2 YRS. OLD. On lot 100x240. $10,000 with $2,500 down. 1909 Grace. Vicinity of South Blvd & Crooks. FE 5-8627.

MULTIPLE LISTING SERVICE

ATTENTION! G.I.'s

We have a few fine family homes loaded with extras, such as carpeting, fireplaces, garages, etc., that may be purchased with SMALL DOWN PAYMENTS! Feel free to call one of our courteous sales people for details with no obligation whatsoever.

HUNTOON LAKE

With fine beach for the kiddies, is just a few steps from this charming ranch home with large living rm., full dining room, 2 bedrms. and a paneled den that could be used for a 3rd bedroom. Attached garage, full basement, beautiful yard. Only $2,000 down will move you in.

BALDWIN & ST. MICHAEL

3 bedroom home in extra good condition with full sized dining room and living room, like-new gas furnace in full basement, asbestos exterior. A good family home at a price you can afford—only $6,750—$750 down. Quick possession — will GI also.

INCOME SPECIAL

This neat and clean income property consists of 5 much larger than average rooms for owner, 3 two - room apartments that bring in $160 per month. Oil heat, 2 car garage, 123 ft. on paved street. A real value by any comparison at $12,950 with $2,950 down.

OFF JOSLYN

Perfect for the large family — 3 bedrooms with 1 bedroom and ceramic tile bath down and 2 up. Gas heat, garage and 2 lots — Only $3,150 down. Balance $80 per month, including taxes and insurance—better than rent.

PIONEER HIGHLANDS

4 year old brick ranch built by TAUBMAN—3 bedrms., ceramic tile features in bath and kitchen, wall-to-wall carpeting, 1½ car garage, storms and screens. Truly one of the better built homes. $18,950 — by appointment.

Bateman Kampsen
REALTORS FE 4-0528
377 S. Telegraph Eves. & Sun.

For Sale Houses 43

NORTH END

Nice 2 bedroom, bath, fenced rear yard, garden, strawberries, nice lawn. Only $1,000 down.

FOR COLORED

Well located 13 m. income. Property in excellent condition. Call Mrs. Bell. FE 2-3616.

CUCKLER REALTY
236 N. Rastraw
FE 4-4091 FE 7-8139

BY OWNER. NEW 3 BEDROOM home, Perry Acres, 26x44, with attached 1½ car garage, aluminum storms & screens, new washer dryer & suds saver, carpeting. 100x190 ft. lot, full price, $13,700. MY 3-5873.

BRAND NEW 5 ROOM MODERN house complete, ready to move in $6000 full price. Small down payment. Extra lot. Call DI 1-1164 after 6:00 p.m. Any information call. OR 3-9873.

LIKE NEW

2 bedroom, ceramic tiled bath, hardwood floors, plastered walls, recreation room in basement. Gas heat, 2-car garage. Permastone siding. At 725 Joslyn, for only $13,750 with terms. Shown by appointment only.

Earl E. James
3260 Cooley Lk. Rd. EM 3-6311

6 RM. HOUSE
630 LeBaron

2 - YEAR - OLD FRAME HOUSE, with cedar shake siding, 4 rooms & bath, finished interior, on lot 100x300. $7,200 with $500 down. Phone OR 3-5529.

Rochester Suberbia

3 bedroom older home that has basement, remodeled kitchen, 1 bedroom down full dining room, living room, glassed front porch, garage & barn, ideal for horse or pony. $3900 down.

FOR ROCHESTER REAL ESTATE

FRANK SHEPARD
OL 1-7511 2980 Tienken Rd.

$250 DOWN

TO VETERANS

LOW FHA TERMS TO NON VET?

New 3 bedrm. homes on paved streets. Large lots, 10 min. from downtown Pontiac, lake privileges. AVON INVESTMENT COMPANY
FE 5-9277 MI 4-3800

$495 DOWN

New 2 bedroom home on your lot. $6,895. Full price. Wood firs. Picture window, Full bath, utility room. This is not a shell. Call today or stop at office for information. we have lots available also.

J. C. HAYDEN
REALTOR
86 E. Walton FE 8-0441 Open Eves.

CASS LAKE

Furnished summer cottage. Exceptional buy at $6,000 with terms.

Sylvan Lake — A substantial old home on a beautiful lakefront lot, 100x100. Good beach. On the Keego Harbor side. Full price $12,900, $3,000 down.

Lakefront lot — 46x155. Located on Upper Straits Lake in the village of Orchard Lake. $3,350, with terms.

LOVELAND

2188 Cass Lake Rd., Keego Harbor
FE 2-4678 FE 4-1661

Modern Home & Business

10b ft on corner lot. In the middle of a growing town, just N. of Pontiac. The location of this property makes it a good buy. It would be ideal for clinic,

For Sale Houses 43

DRAYTON PLAINS
3 BDRMS. $9,900
Sweden 4419 Off Sashabaw near Dixie. Modern 24x36 ranch type. Panelled walls, utility room. Storms, fenced. 75' lot. Close to everything. Vacant, newly decorated, only $700 dn. to mortgage. $67 total per month. Open Sun. 2-5, or call collect for appointment. WO 1-9594—if no answer VErmont 8-1281.

BRICK RANCH-TRADE
Like new 3 bedrm. with 1½ tiled baths, complete alum. storms and screens, subdivision water. Will consider older home, it need not be modern, in trade. Vacant.

2 HOUSES — $800 Dn.
Located east of Pontiac near Auburn and Crooks Rd. Beautifully landscaped 70'x220' corner lot both homes are small and very compact. They're a real buy at $8,950.

R. D. RILEY, Broker
849 Elizabeth Lake Rd.
FE 4-1157 FE 4-4821

KNUDSEN

Indian Village
North Telegraph Rd. Reasonably priced 3 room and bath home with basement and garage. Excellent heating system. Exterior of house is in good condition, but interior needs decorating. Only $8,750.

West Rutgers
Practically new 4½ room and bath home. Full basement, auto. heat and can be purchased with $1,500 down See us now for a good buy.

WM. H. KNUDSEN
REALTOR 344 S. Telegraph Rd.
FE 4-4516 Evenings FE 2-8503

ST. MIKES AREA
Lovely older style home in good repair, extra lot, well landscaped, garage, new oil conversion furnace & siding of high quality, combination aluminum storm & screens, 1 bedroom down, large kitchen, 2 bedrooms up. Small room also could be used for nursery or sewing room. $10,950. EASY TERMS.

FOR YOU
We now have this EXTRA SERVICE for locating that summer home, business or investment UP NORTH. Many listings at Houghton Lake, Higgins Lake, Mio, etc. CALL

J. R. Hiltz
REALTOR
1611 W. Huron FE 8-5181

$1,500 DOWN
Extra nice 8 room bungalow with plastered walls, oil floors, full basement auto. oil heat, aluminum-storm sliding, garage, near school and bus. Payments $65 monthly.

$600 DOWN
Large 5 room home on Whittemore street. Full basement, garage, corner lot, $7,900 full price.

FOR COLORED
$600 down moves you in this 6 room home. Full basement, oil heat, garage, $7,200 full price. We have many more with small down payments.

JIM WILLIAMS
REAL ESTATE & INSURANCE
1218 Baldwin Ave. FE 4-0547

MIDDLETON
SPECIALS!

AUBURN HEIGHTS — Cute & cozy 5 room bungalow. Hardwood floors, plastered walls, full tile bath, full basement with 4 rooms all paneled apartment with built in vanities, 1½ car garage, extra large landscaped, shaded lot. Only $2,600 down and $75 per month.

INCOME SPECIAL—Located on Fairgrove Street. Now showing an income of over $300 per month, plus 5 rooms and bath for owner's living quarters. Can be handled with $5,000 down or less. Name your own monthly payments. This property is in excellent condition.

MANY OTHER HOMES TO CHOOSE FROM—$500 DOWN & UP

Leslie R. Middleton
BROKER 168 N. JOHNSON
FE 8-7121 FE 8-6003

MULTIPLE LISTING SERVICE

You'll look a long time
Before you find a better buy than this one floor plan bungalow, 3 bedrooms above average size, all other rooms are large as you will see. Six large walkin closets, some CEDAR lined, wall-to-wall carpet, brick fireplace, full basement with auto. oil heat, white aluminum siding, located on nice large corner lot, $14,950.

$1,000 Down
Ranch type cedar shake exterior, 3 bedrooms, nice lge. kitchen and dining room all newly painted and decorated, located one block from bus line. This home is only four years old and needs a mother quick, full price $8,500. Out of town owner.

Veterans $300 Down
Call us for your needs. We have homes priced from $7,500 and up in excellent locations, also some with acreage.

LAWRENCE W.
GAYLORD
136 E. Pike St. Open Eves.
FE 4-9584

No. 16692
Seeing Is Believing
Let Us Show You This One
FULL 2 BATHS
Ceramic Tile
3 BEDROOMS
With a fourth functional as a bedroom, family room or dining room.
ENTRY HALL
18'4" x 14' LIVING RM.
NICE KITCHEN
with dining space
FULL BASEMENT
ATT. 1½ CAR GARAGE
ALUMINUM WINDOWS
with storms and screens
ALL BRICK
All this and more, too, custom quality built for only
$15,731
on our new
Builders Exchange Program
Built on Your Lot
Phone for appointment
Floyd Kent Inc., Realtor
FE 2-0123

For Sale Houses 43

QUICK POSSESSION, 2 BEDRM. brick terrace. Easily heated. FE 4-3875 after 5.

NEARLY NEW 3 BEDRM. FULL basement, FE 2-8729.

BUY FROM OWNER
HURON GARDENS
Built in 1950, 2 bedrms. Oak floors, plastered walls. Oil heat. 11 blk. basemt., alum. storms & screens. Back yard fenced. Plenty of shade. A-1 cond. Terms, $10,500, FE 2-2161.

Beautiful Goodrich Farms

A beautiful development of ranch homes for both GIs and civilians. Winding, curvilinear black top streets, extra large ½ acre lots. Both full basement and ranch style brick homes are available. 3 bedrms. 1½ baths, exc. closet and storage space. $900 down to GIs, $600 down to civilians. Monthly payments $78 including taxes and insurances.
Directions: Take Dixie Hwy. north to Sashabaw, Sashabaw north to Maybee Rd. right ¼ mile to Goodrich Farms, follow the signs.

Kuschell Realty
Fox & Hounds Bldg., Birmingham Hills
MI 6-4133

MULTIPLE LISTING SERVICE

10 Acres—6 Rm. Home
Well located just west of city. A real nice home with 1 bedroom down, 2 bedrooms and glassed and screened front porch. Also a newer 2 bedroom modern bungalow. All kinds of fruit and berries. Can be purchased as one parcel or may divide.

Just For You
And a most convenient location on Lorraine Court just off Williams street. 6 extra nice rooms 2 baths and sleeping porch, oil heat, garage. Retiring GM official moving out of city. Price $12,950 with about $3,000 down. Don't fail to see this one soon.

6 Rooms—2 Lots
Well located at 870 Fourth St. Just east of Joslyn. Nicely decorated, modern kitchen and bath. Gas furnace. Nice wide lawn, shade and shrubbery. 2 car garage—cement drive. To include carpeting in 2 rooms and stairs. Owner moving out of city.

Modern Housing—Brick
3 well planned rooms and screened porch, oil furnace and automatic water heater. Close to Pontiac Motor Division and new Perry High School. Price $9,950, about $1,500 down. Vacant soon.

JOHN
KINZLER
REALTOR
970 W. Huron St. Ph. FE 4-3525
Open Evenings

Templeton
KEEGO HARBOR
TRADE WATERFORD
6 rms., 4 rms. & bath down, 2 up. Will exchange equity for small acreage, in vic. of Highland
K. L. Templeton
2339 Orchard Lake Rd. FE 4-4563
After 6, FE 2-9502

CLARKSTON IS CALLING

Lovebirds—young or old—we've got the prettiest nest in all Clarkston, waiting for you! This beautiful 2 bedroom home is located on a large lot, completely enclosed with a Cyclone fence. It has a large living room, large kitchen with breakfast nook, oil heat, awnings, storms & screens. A 2-car garage with paved driveway to paved street. Large trees and 2 blocks from the business district. A real value for only $13,650 with terms. Call us quickly on this—it is priced right!

Clarkston
REAL ESTATE INC.
20 S. Main, Clarkston, Mich.
MAple 5-8231

$500 DOWN
3 bedrm. home, ranch type, with attached garage, extra lot in Lake Oakland. $7,950.

Ridgeway
REALTOR
875 Baldwin Ave. FE 4-6203
Open Eves. 'til 8

GI, NO DOWN PAYMENT
Only 2 left. 3 bedrm., 1½ bath, 100 by 200' lot total monthly payment, only $72 includes taxes and insurances. 2 weeks possession. Only $200 DOWN, GI ONLY.
3 bedrm. brick with basements, 1½ bath, extra large lots. Payments $78 including taxes and insurance.
CIVILIAN $595 DN. MOVES YOU IN
New 3 bedrm. bricks with or without basements. Huge 1-3 acre lots.
$11,200 FULL PRICE
New 3 bedrm. ranch style for GIs, only $200 down, $71 per month includes everything.

Kuschell Realty
FOX AND HOUNDS BLDG.
MI 6-4133 Bloomfield Hills

ATTENTION NEWCOMERS
Here is a completely furnished home, ready to move into. A much loved home and the first time offered for sale. Spacious living room. Fireplace. Picture window. Large sunroom, attractive dining room. Family kitchen. Baseboard heat, tile bath, outside grill, lovely trees, lot 150x217, 2 car garage and screened patio. Lake privileges. All of this for only $18,000; terms.

HERE'S A HONEY!
Lakefront 2 bedroom home. 1½ baths, Recreation room with fireplace. Large porch overlooking lake. See this before you buy. Only $13,800 with $3,500 down. Terms.

$1,000 DOWN
Oxbow Lake — A cozy modern home, large living room and dining room with weldwood panelling. Oak floors, 3 picture windows, 2 lots, frontage on canal, plenty of shade, garage, immediate possession. Complete price, $7,950, terms. Or will sacrifice for cash to GI mortgage of $3,900 with payments of $36 monthly including interest, taxes and insurance.

Dorothy Snyder Lavender
REALTOR
7001 Highland Rd. (M59)
Ph. EM 3-3303 or MUtual 4-6417

Income Property 43A

DRAYTON PLAINS
This spotless 2 family home has such features as: New carpeting, good plaster, newly decorated. Full basement and 2 car garage. Located 1 block from Greyhound bus, bank, post office, school and church. This lovely home can be yours for only $18,900 with terms.
HOLMES-BARTRAM
4392 Dixie Hwy.
OR 3-1950

INCOME DUPLEX
Located just a few blocks from a sandy beach, this double dwelling will pay for itself. Each unit has 2 bedrms., living rm., kitchen & screened in porch. Each unit includes furniture, new stove, and refrigerator. Only $10,600, $1,300 dn.

Clarkston
REAL ESTATE INC.
20 S. Main, Clarkston, Mich.
MAple 5-8231

For Sale Lake Prop. 44

1 ACRE, 90 FT. LAKE FRONTage. Good road. Housetrailers allowed. Only $500 down, terms.
Dorothy Snyder Lavender
REALTOR
7001 Highland Rd. (M59)
Ph. EM 3-3303 or MUtual 4-6417

2 BEDRM. 7 LOTS, LK. PRIVS. on 2 lakes. Some furn. Only $4,-850, $850 dn., $50 mo. or $4,350 cash. Hurry! FE 4-1906.

3 BEDROOM YEAR AROUND home Elkhorn Lake, Orion area. MY 2-0661.

40 ACRES, SMALL LAKE. $7,500, $1,000 dn. National 7-3017. 645 Josaman, Ortonville.

40 ACRES WITH ABOUT 800' water frontage on Grass Lk. Nicely wooded & rolling ½ mile east of White Lake. Full price, $14,500 with $3,000 down. Paul A. Keru Inc. FE 2-9209.

BEAUTIFUL HOLLYWOOD STYLE log home Natural effect throughout on Lake Orion. Call owner, Stan Sweet, at MY 2-2887 from 9 to 5.

BEAUTIFUL HOME SITES OVERlooking Walters Lake, 80x100 ft. Lake privileges. $750. Low down payment. Easy terms.
DENNIS O'CONNOR, BROKER
MY 2-0940 MA 5-0682

CASS LAKE, 125 FT. LAKEFRONT lots on Ward's Point, good sand beach. $15,000. Owner, EM 3-2702.

FOR SALE: 2 LOTS NEAR CASS Lake. Call FE 8-0077 or FE 2-7933.

LAKEFRONT LOT. CEDAR Island Lake. Sandy beach. Reas. EM 3-0486.

LAKE FRONT RANCHER
3 bedrm. brick 14x24' carpeted living rm., full basement, fully equipped, including recreation room with built in bar. 52' of sandy lake frontage with breakwater. A-1 condition inside and out. We believe this to be an excellent buy at $28,500 on your terms, Florida owner will consider land contracts in trade.

CANAL FRONT LOTS
2 lots with 80' frontage on canal leading to Cass Lake. High and dry, ready to build on. Both lots priced at $1,400 with $400 dn.

CANAL FRONT COTTAGE
3 bedrm. with bath, completely furnished, only a few feet to Cass Lake. It's vacant and it's a real buy with only $1,200 dn.
R. D. RILEY, Broker
849 Elizabeth Lake Rd.
FE 4-1157 FE 4-4821

For Sale Resort Prop. 44A

AU SABLE RIVER MAIN stream East of Grayling, 10 acres, wooded gradual slope, 900 feet frontage, electricity, year-around road. CLAYTON D. GRAHAM, Broker. Mio, Mich. Ph. VA 6-2831.

BUSNESS PROPERTY
Grocery business including gas & oil service, beer & wine to take out, hunting & fishing licenses, sporting goods & live bait. New McClary dairy case, McCray open food freezer, new walkin cooler, pop cooler, modern 5 room home, 1 cabin—new, 2 car garage, 1 storage shed, approx. 1 acre of ground, yr. around business, located near famous Au Sable River & East & West banks of Big Creek. Call OR 3-4903.

We Finance—We Finance
Let us build your cottage or retirement home on our new northern Michigan Land O'Lakes Subdivision. Sportsmen's paradise. Will also build and finance on your lot. Low down payment. E-Z terms.
Johnston & Hubbard
COTTAGE BUILDERS
Call FE 4-7946

Sale Suburban Prop. 45A

5 Acres
Elizabeth Lake Rd., 6422, Ideal Country living, 3 bedroom house, other building, Fruit Currics, TR 3-2914 — TR 4-9615, I. S. Morris Co., Detroit.

For Sale Lots 46

KENT
ESTABLISHED IN 1916

Well located suburban building sites at bargain prices.

Waterford Lake Estates
75 ft. x 125 ft. $1,500
Drayton Heights
75 ft. x 300 ft. $1,100
Oakwood Manor No. 1
120 ft. x 218 ft. $1,000
Drayton Woods No. 2
60 ft. x 176 ft. $2,000
Lambert Shores Sub.
100' ft. x 145 ft. $3,000

Call now on these outstanding buys.

FLOYD KENT INC.
Realtor
2200 Dixie Hwy. at Telegraph
FE 2-0123 Open 9 to 9
AMPLE CUSTOMER PARKING

1¼ ACRE NEAR LAKE ORION, off Clarkston Rd. $950 with $250 down, FE 4-9657.

2 LOTS, 40X120, SIDE BY SIDE, on Newport street near Walton Blvd. & Telegraph. Will sell both for $1,100, $100 dn., $10 per month, or will trade for car. For appointment call Mrs. Panchuk at FE 2-2371.

3 EXTRA NICE LOTS AT LOON Lake. One 160 by 200. FE 4-3023.

14 LOTS, EAST SIDE OF PONtiac near Longfellow School, city water in, $475 each.
WILLIS M. BREWER
MA 5-7581 FE 8-0638 FE 5-7704
55 S. Parke FE 4-5181

150 x 300' LOT. $750. OFF MAYbee Rd. by Oakland Lake. FE 8-2824.

BUILDING SITE
1 acre located 1 block from Oakland Lake. $1,500.
OTHER GOOD LOCATIONS AVAILABLE
HURON VALLEY
7788 M59 at Pontiac Lake Rd.
OR 3-6661 MU 4-5505

DARB LAKE COLONY
Exclusive lake front & lake priv. lots. Well restricted. Reas. price. Hiller Rd. ¼ mile north of Commerce Rd. Across from Marshbank Park. EM 3-4672.

ESTATE SALE — 5 LOTS IN ONE group on black top Green Lake Rd., 80x100 ft. each. Total, $2000 cash. PAUL D. HAMMOND, Realtor. FE 5-7741.

FOUR LOTS, 40x146. BY OWNER. $350 each. OR 3-0730.

LAKE FRONT AND LAKE PRIVIleged lots. 3 miles from town. $25 gets you started. Realtor, FE 5-0076 or FE 5-9783.

BUILD NOW
In our well-restricted Waterford Hills Estates. Estimates freely given from our plans or yours.
HERBERT C. DAVIS
4925 Pontiac Lake Rd. FE 8-4311

Buy Thru Partridge List Thru Partridge

NO FLOODED BASEMENTS HERE!
We have several parcels over ½ acre with 130 ft. of frontage located on a hill. Never a worry about a damp basement.
HIGH HILL VILLAGE
A HOME OWNER'S PARADISE. 125x180 wooded, $250 dn. 175x270 corner, $2,150, terms. 100x160, paved road, $90 dn.
LADD'S INC.
3885 Lapeer Rd. (M24) 3 mi. north of Pontiac. FE 5-9292 or OR 3-1231.

DON'T PASS UP MONEY! Sell unneeded belongings for cash through Classified Ads! FE 2-8181.

For Sale Lots 46

DRAYTON WOODS — BY OWNer. Choice high, level lot. 120 ft. frontage. $2,200. OR 3-8275 after 6:00.

WATER-FRONT, CASS LK. Waterfront lots on canal from $500 & up. Also desirable lots with privileges on Cass or Elizabeth Lakes, $400 & up.
ELWOOD REALTY
FE 5-1284 5143 Cass Elizabeth Rd.

PERRY ACRES
HAVE EVERYTHING YOU COULD WISH FOR IN YOUR NEW HOME.

BLACKTOP ROADS — No mud or dust.
WONDERFUL WATER — At about 50 ft.
EXCELLENT DRAINAGE — No trouble with septic tanks.
NEAR RECREATION — Joins state park, hunting, fishing, riding, swimming, picnicking.
WOODED LOTS — Level lots, hillside lots for trig'vels. Every one has at least 100 ft. frontage—all carefully restricted for your protection.
BEAUTIFUL VIEWS — Nowhere will you find prettier country.
CONVENIENTLY LOCATED — On Lapeer road (M24), 5 miles north of Pontiac limits.

PRICED FROM $1,200 WITH 10 PER CENT DOWN
SEE AL HADRILL
At The New Branch Office Of H. P. HOLMES, INC.
2531 S. LAPEER RD. FE 5-2983

WE HAVE BUILDING LOTS IN AND OUT OF CITY, LAKEFRONT & LAKE PRIVILEGES & ACREAGE. SOME WITH DOWN PAYMENT AS LOW AS $25.

R. J. VALUET, Realtor
345 OAKLAND AVE. FE 5-0693
MULTIPLE LISTING SERVICE
OPEN EVENINGS UNTIL 8:30

For Sale Acreage 47

1½ to 5 Acres Parcels
Beautiful wooded & rolling land, $1500 to $2500. Your terms.
C. PANGUS, Realtor
Call collect: Ortonville NA 7-2615

6½ ACRES IN PONTIAC CITY limits on East side. Ph. FE 2-9615.

6 Acres—Wooded
If you like trees, you'll like the natural beauty of this 475x550 parcel in its quiet secluded spot. Only 3 miles west of Pontiac.
CARL W. BIRD, Realtor
503 Community National Bank Bldg.
FE 4-4211 Eves. FE 5-1392

For Sale Resort Prop. 44A

HOLLY AREA
10 acre homesite, 500 ft. road frontage. Level with good black dirt garden area. Full price, $1,750 cash. Paul A. Kern, Inc. 71½ N. Saginaw St. FE 2-0200.

SILVER-BELL ROAD
A very attractive 140 acre parcel with approximately 1 mile of road frontage. Excellent opportunity for development at $500 per acre. Highly desirable location. MUST BE SEEN TO BE APPRECIATED. EXCELLENT TERMS CAN BE ARRANGED!

M-87 CORNER
Here is one of these hard to find vacant parcels. 27 acres on corner with plenty of road frontage. PRICED RIGHT AT $500 an acre. REALLY WORTH LOOKING AT.

One of the nicest and most reasonable 5 acre sites we've seen in a long time. Ideal for home site for persons wanting privacy, 450 feet frontage and 500' deep. $3,300 with terms.
Edward M. Stout, Realtor
77 N. Saginaw St. Ph. FE 5-6185
Open Eves. 'til 8:30

SMALL FARM LANDS
10 acre parcels. Rolling land with some trees. Good garden soil, ideal bldg. sites. Oxford area. $4,000 with $500 dn.
C. A. WEBSTER
Oxford, Mich. OA 8-3122

For Sale Farms 48

20 ACRES
8 rm. modern home. Well located on M24, Lapeer County. $1,500 dn. By appointment only.
WEST OF PONTIAC
Lovely 10 rm. country home & 15 acres. Basement barn, chicken house, $25,000, terms. By appointment only.
RIDGEWAY
REALTOR
857 Baldwin Ave. FE 4-6203
Open Eves. 'til 8

40 ACRE FARM IN THE THUMB area. Bldgs. are in fair cond. Good farm land. $7,000. FE 4-0989, Owner.

FOR FARMS AND ACREAGE
Call Rutledge, OR 3-1111, FE 4-6003.

Buy Thru Partridge List Thru Partridge

TRIPP
Gracious Country Living
Can be yours on this 40 acre parcel North of Pontiac. Excellent 7 room home, fine outbuildings. Ph. for full details.
5 Acres
North of Pontiac. Excellent building site.
Leslie R. Tripp, Realtor
75 WEST HURON STREET
FE 5-8161 or FE 5-2859

Sale Business Property 49

Buy Thru Partridge List Thru Partridge

FIVE ACRES
416 FT. PAVED FRONTAGE
In the hub of the West side lake area — 1 mile from city limits. Property over 500 ft. deep. LIGHT MANUFACTURING. Price at $100 per front foot.

Humphries
FE 2-0474 Realtor FE 4-7114
83 N. Telegraph Open Eves.
Multiple Listing Service

Rent Lease Bus. Prop. 49A

CLARKSTON, MAIN STREET. Store for rent in heart of business section. MA 5-5741.

MODERN ATTRACTIVE BUILDing with 2,200 sq. ft., plus full basement and balcony. Ample parking lot. Excellent West Huron street location. Will give long term lease. Call for an appointment, no information over phone.

DORRIS & SON REALTORS
752 W. Huron Phone FE 4-1557

FOR LEASE, APPROXIMATELY 2000 sq. ft. of floor space at 373-375 Auburn Ave. Large parking lot in rear. Day time call FE 3-9414; Eves. FE 2-8219.

For Sale or Exchange 50

5 ROOMS, $2,900. TERMS OR trade, P.O. Box 535.

Business Opportunities 51

CLASS C BAR, 12 MO LICENSE, 24 mi. N. of Mio on M-33. 6 acres land, 5 cabins all on good trout stream, well known Hunter's Home. Must be seen to be appreciated. $27,000, full price. $13,000 down. Deal with owner, do not phone or write.

DO YOU WANT A BUSINESS OF YOUR OWN?
One of Pontiac's most modern new beautiful service stations will soon be for lease. This is a fully established and profitable business. Reasonable rent, long lease. No good will involved. Call FE 2-8181. Ask for Mr. Dent.

MODEST MAIDENS by Jay Alan



"I don't want it fixed, I want it broken! It chimes so loud nobody can stand it!"

Business Opportunities 51

Buy Thru Partridge List Thru Partridge

DRIVE IN & STORE ON HWY. Suchy Realty, Ortonville.

UNIT APT. FOR LEASE TO RESponsible person. Option to buy. Rent can apply. Income between $500 & $600 mo. Owner does not have time to care for property. Call Mr. Fox. Diamond 1-2440. Evenings OR 3-6196.

ATTENTION
IF you are OUT OF WORK or RETIRED we have just the place for you. Small investment in dry cleaners pick-up station. Assured good income. Pick up the phone. Start making that extra money you need.

HOME & BUSINESS
Established dairy bar in live town near Pontiac. Complete equipment for ice cream manufacturing. Fully equipped kitchen. Beautiful living quarters. Easy down payment takes business & real estate. Call today for particulars.

MOTEL
8 modern units completely furn. Also 4 rm. modern home. 200 ft. Dixie Hwy. frontage. Will take trade.
STATEWIDE
B. D. CHARLES, REALTOR
Real Estate Service of Pontiac
1717 S. Telegraph FE 4-9621

NEW BUILDING, 1,200 FT. OF floor space. Glass front. 4715 Dixie Highway, across from A & P Store. S. of clinic in Drayton Plains. FE 2-2612.

Partridge
IS THE "BIRD" TO SEE
VARIETY STORE
Well stocked variety store on main street in Pontiac. Excellent fixtures. Reasonable rent. A fine family operation at just $4,900 plus stock.

A LAKE FRONT SDD.
Package liquor, beer & wine takeout and grocery store on popular lake and main highway in Oakland Co. Only $7,500 down plus stock. Easy rent or buy property with lakefront home.

WARD E. PARTRIDGE
REALTOR, FE 4-3581
REAL ESTATE & BUSINESSES
THROUOUT MICH.
1050 W. HURON ST.
OPEN EVE. TIL 9.

TO BUY, TO SELL, REALTOR PARTRIDGE IS THE "BIRD" TO SEE.

Trucking Opportunity
You can purchase a ready mix truck with a small down payment. For Pontiac operation. This is a proven money maker. See S. Schloger at Catsman Co., 1116 Ann Arbor St., Flint, Michigan. Between 2 & 4 p.m.

STORE WELL STOCKED BEER & wine, fixtures, equipt. cement block building, living quarters of 7 rms. On John R. With $8500 dn. MO 8-1845.

MILK DEPOT, GROCERY, BEER & wine license, reasonable. OR 3-0961.

RESTAURANT & BUS STATION—Located in Clare, Mich. Complete modern equipment. Bus stops for all Greyhound buses on U.S. 10 and 27. Long lease on building. Low rent. Illness forces sale. Call or write me for appointment, CLAYTON D. GRAHAM, Broker, Mio, Mich. Ph. VA 6-2531.

Buy Thru Partridge List Thru Partridge

Sale Land Contracts 52

20% DISCOUNT
$5,600 land contract on 2 bedroom bungalow in good west suburban area. Your cost $4,480.

Contract balance $6,122.04 payable $62 per mo. Contract issued on new 3 bedrm. ranch home with full basement, near Lake Orion. P. C. Wood Co. OR 3-1235, after 6, call OR 3-2603.

20% DISCOUNT
NEW 3 BEDROOM ECONOMY HOME SIZED 26X36 ON ¼ ACRE LOT. A-1 PURCHASERS. CONTRACT BALANCE $7,000 — YOUR COST $5,600. CALL TED McCULLOUGH ANY HOUR FE 5-9975 — IF NO ANSWER FE 5-5091.
IVAN W. SCHRAM
1111 JOSLYN REALTOR

25% DISCOUNT
Balance $6,000, payable at $80 monthly, 6 per cent interest. Cost to you $4,500. Secured by a large 1 floor bungalow and 2 lots. Phone for particulars. Clark Real Estate, 1362 W. Huron. FE 4-6492 or FE 4-4813. Ask for Mr. Clark.

35 per cent Discount
On $1,474.12 equity for quick sale. Hurry. FE 4-1906.

Money to Loan 53
(State Licensed Lenders)

BORROW WITH CONFIDENCE
HFC-Household Finance Corporation is America's oldest and largest finance company, backed by 79 years of experience. You may borrow up to $500 if you have a steady income and can make regular monthly payments. Service is fast. Money usually the same day. Phone or stop in.
Household Finance Corp. of Pontiac
3½ S. Saginaw St., The Kay Bldg.
2nd Floor, Room 204 FE 4-0535

LOANS $25 TO $500
BENEFICIAL FINANCE CO.
(Provident Loan)
7 W. Lawrence St. FE 2-9269

LOANS
$50 TO $500 $25 TO $600
COMMUNITY LOAN CO.
20 E. LAWRENCE FE 8-0421
FRIENDLY SERVICE

Swaps 55

NEARLY NEW 3 BEDRM. BUNGALOW. FULL BASEMENT OIL HEAT OAK FLOORS, PLASTERED WALLS, A-1 NORTH SIDE LOCATION, WILL TRADE $2,950 EQUITY FOR HOUSE ON SOUTH OR EAST SIDE OF TOWN.
R. J. VALUET, Realtor
345 OAKLAND AVE. FE 5-0693
MULTIPLE LISTING SERVICE
OPEN EVENINGS UNTIL 8:30

NEW 3 BEDROOM HOME. WILL take older home in trade or your equity. Call for appointment, FE 2-4626.

NEW 2 CAR GARAGE & BASEment 42 by 25. Large lot for late model car. FE 4-1128.

$150 GRANDFATHER CLOCK. What have you. FE 4-1906.

SWAP SERVICE HAS CHROME set, $15. Desk. OR 3-8561.

SWAP 5 SWARMS OF BEES & equipment for cement mixer & what have you. FE 4-9418.

SALE OR TRADE EQUITY IN 6 rm. house NW side. FE 2-3526.

TRADE
1955 PLATTE 19' aluminum Cabin Cruiser, Excellent condition, 30 hp Johnson motor. Will trade for Home, Housetrailer, land contract or vacant land. Ask for Mr. Brown. Ph. FE 2-4810. Evenings call OA 8-2618.

WILL SWAP 12' HYDRO PLANE for what have you or sell for $125. EM 3-2884.

For Sale Clothing 56

JULY WHITE TAG SALE
On good used clothing for every member of the family. ½ off on every item with white sales tag. Outstanding bargains.
BARGAIN BOX
465 S. Woodward, Birm.
MI 4-4528

MAN'S SUITS, 42 SHORT. OVERcoat, topcoat. Shoes 7½ D. FE 4-7738 after 4:30.

MOUTON FUR COAT, APPROXImately size 16 or 18. ¾ length. Dark brown. FE 8-8396, after 5, or before 9 a.m.

Scrap & Iron 56A

A-1 PRICES FOR SCRAP CARS and iron. FE 8-8797—FE 4-6572.

Sale Household Goods 57

1 USED GE REFRIGERATOR. $40. EM 3-4043.

1 CALL TO SWAP SERVICE WILL get you a line on whatever you want. OR 3-8561.

3 PC. ASH BDRM SET, 2 FOAM rubber swivel TV chairs. End tables and coffee table. Formica breakfast set. Mahogany drop leaf table and breakfront Hollywood bed frame. Reasonable. OR 3-8576.

3 PC. MAPLE BEDRM. SET, COMplete. $80. FE 8-1924.

8 PIECE DINING RM. SET, blond, studio couch, book case, overstuffed chair, 5 piece kitchen outfit. MI 4-7650.

9 BY 14 ALL WOOL FLOWERED rug. Exc. cond. $70. 16 Linabury. FE 2-6140.

9x12 Felt Base Rugs $3.95
12x12 LINOLEUM, $6.39
BONNY MAID VINYL TILE, 8c
4½ Ft. Wall Tile 25c
RUBBER BASE PAINT, G. $3.75
GUAR. HOUSE PAINT, G. $1.98
Syers, 141. W. Huron. FE 4-3004.

13 FRAME STORM WINDOWS, 10 screens, 1 door, $40 OL 2-0973.

17" TV, EXCELLENT CONDITION. FE 5-3788.

21" TV, EXCELLENT CONDITION. FE 5-3788.

7 PC. LIVING ROOM SUITE. Brand new, davenport & chair, 2 modern step tables, matching coffee table, 2 decorator lamps. All for $99. Pay only 42 weekly. Pearson's Furniture, 42 Orchard Lake Ave.

32 CU. FT. DEEP FREEZE. MA 5-7111.

$35 — 9' INTERNATIONAL HARvester Refrig. Call between 6 & 7. MY 3-2724.

A WALL INCINERATOR, RM. SIZE rugs, Ladies bike. Furniture. FE 8-1109.

ALMOST NEW FURNITURE TO furnish 2 rms. $450 complete. Gaukler Storage Co. FE 2-9261.

AUTO. WESTINGHOUSE WASHER, used. Good mechanically, $30. 1122 N. Cass Lake Rd. after 5.

ARE YOU INTERESTED IN MAKing your work day shorter Are you interested in a cleaner home, clothes and plumbing fixtures? Call G. A. Thompson & Sons today about their new All-O-Matic Water softener. The softener that increases in size with the family. It provides soft water by itself. No attention required by the householder. Just add salt twice a year. Your cost is only $349.50 or low monthly payments. Call FE 2-3939.

ABOUT ANYTHING YOU WANT FOR THE HOME CAN BE FOUND AT L&S SALES
A little out of the way but a lot less to pay. Gas and elec. refrigerators. Ranges & water heaters. Fans
Bathroom fixtures, beds, chests, dressers, vanities and springs and mattresses. Living room suites, occasional chairs, tables, lamps, TV sets, radios, rugs, dining room suites Dinette sets and many other misc. items NEW & USED. Visit our trade dept. for real bargains.
USE OUR LAY-AWAY PLAN OR EASY TERMS
UP TO 24 MONTHS TO PAY
We buy, sell or trade. Come out and look around, 2 acres of free parking.
PHONE FE 8-9241
OPEN MON. & FRI. 9 TO 9
FRIDAY 9 TO 9
4 miles E. of Pontiac or 1 mile E. of Auburn Heights on Auburn Rd., M59

AUTO WASHER & DRYER. Matching pair, like new. Complete bedrm. set. Lawn furn. FE 8-3823.

9 x 12 RUGS, WOOL FACE, $15.95. Reversible, $16.50. Imperial, $34.95. Axminister, $49.88. Rug pads, $5.95. Pearson's Furniture, 42 Orchard Lake Ave.

ALMOST NEW MURPHY BED and mattress. $50. Cost $150. FE 2-0597, 97 Seneca.

AUTO. WASHER & MAYTAG DEluxe dryer, pay balance, $2 per wk. Crosley 30" deluxe electric range, 6 cu. ft. refrig. $65. Maytag washer, $40. Schick's, MY 3-2711.

BABY CRIB, BRAND NEW, 6 YR. size. $15.95. Also wet proof innerspring mattresses, $7.95. Pearson's Furniture, 42 Orchard Lk. Ave.

BIG DISCOUNT SALE ON FLOOR samples, air conditioners, kitchen ranges, refrigerators, several used refrigerators from $19.95 & up. ROY'S REPLACEMENT PARTS 96 Oakland Ave. FE 2-4021

CHROME DINETTE SETS, AS-semble these yourself and save. Four chairs and table, $69.95 value, $39.95. There are new 1957 designs, famous makes Formica tops, popular colors. Look and compare these terrific values. Michigan Fluorescent, 393 Orchard Lake Ave.

BABY FURN. COMPLETE & JR. bed. Deep freeze. MA 6-3733.

BABY BED & CHIFFONIER. FE 2-1534.

BLOND BEDROOM BRAND NEW Double dresser, large mirror, bookcase bed and chest, all for $99.50. Pay only $2 weekly. 20 other sets at equal savings. Pearson's Furniture 42 Orchard Lake Ave.

BUNK BEDS, SPRINGS & MATtresses. Brand new, $39.95 & up. Selection of wrought iron maple and blond. Pearson's Furniture, 42 Orchard Lake Ave

CLOTHES DRYER, GAS. BEST brand made. Slightly scratched, exceptional values. Michigan Fluorescent, 393 Orchard Lk. Ave.

COLDSPOT REFRIG., GOOD cond., $50. Mohair living rm. suite, good cond., $35. FE 3-8269.

CURTAINS, DISHES, PANS, NESco electric cooler with stand. Yard ornaments, lamps and so forth. Leaving state. EM 3-8273.

DELUXE WHIRLPOOL SUDS-MIser washer. Exc. cond. See it operate. Sac. MI 4-7080.

DISTINCTIVE MONOGRAMING Midtown Shop 101½ N. Saginaw

DEEP FREEZE GOOD COND. $75. Call after 6:30 p.m. OR 3-2251.

ELECTRIC REFRIGERATOR, A-1 shape, 7½ cu. ft. Also 4 folding chairs, EM 3-0425.

ELEC. STOVE, $45. 4890 FOREST Ave. off M59.

ELECTRIC STOVE, REFRIGERator, two bunk beds, two rollaway beds with mattresses. Call EM 3-2297 between 10 & 1.

FRIG. RANGE, 1½ YRS. OLD, 6' $150. Lindoln 5-1961.

Sale Household Goods 57

FACTORY REBUILT, VACUUM cleaners, all makes, 1 year guarantee, $16.95 up. Thyle Electric, 802 N. Johnson. FE 4-5160.

FOR SALE: DETROIT JEWEL stove, table top, 4 burner, oven & broiler, good condition, $30. FE 4-2183.

FRIGIDAIRE, ALMOST NEW. Also canoe. MA 6-3040.

GE DRYER, RADIO - PHONO. comb., Kroehler living rm. suite, white sewing machine, bedrm. suite, 17" Admiral TV, 1 set Encyclopedia Britannica. OR 3-6530.

GE WASHER, RECONDITIONED. Frigidaire washer
Kenmore Mangle, $19.95
Leonard refrigerator, $49.95.
Dryer, good condition
Crump Electric, Inc.
486 Auburn Rd. FE 4-3873

GE PUSH BUTTON RANGE AND James portable dishwasher, Both for $175. OL 1-1292.

GE MOBILE MADE DISHWASHER. Maytag automatic washer, 2 piece sectional, Lazy Boy with ottomans, lamps, chairs, pressure cooker, complete chain link fence. FE 5-0727 after 6:00.

GAS RANGE $25. ALSO MAHOGany tea cart & coffee table. Planter bird cage & stand. Clean spring & mattress. Large dog house. FE 2-3013.

HOOVER VACUUM CLEANER. Exc. cond. $15. FE 2-3331.

JULY SPECIALS
Bunk beds $39
Chest of drawers $10
Dresser $10
Frigidaire $35
Knee hole desk & chair $15
Maytag washer $20
Vanity $7
Walnut dining table $7
WE BUY, SELL AND EXCHANGE EVERYTHING FOR THE HOME
OAKLAND FURNITURE
104 S. Saginaw FE 2-5523

LARGE DAVENPORT AND chair, mohair upholstery, with slip cover, springs in good condition. Excellent for summer cottage. $20 for

For Sale Miscellaneous 60

SAVE AT WARWICKS. GUTTER, 12c per ft. Soil pipe, $3.35 per 10 ft. copper pipe, 19c ft., Romex, 14-2 W. G. R. D., 4c per ft. PC, KOTON—paint in any weather. 2078 Orchard Lake Rd.

SALE

Sheetrock

4x8 Sheet $1.35

Fir Fiyscord, 4x8x⅜ sheet ... $4.95
Blanket insulation 100 sq. ft. ... $3.95
Twinsulation, 100 sq. ft. ... $7.90
Zonolite per bag ... $1.39
Douglas fir 2x6, 2x12, 2x14, 2x16 ... $89.00 M
4x8¼ fir plywood ... $3.50
1x12 white pine boards, ft. ... 15c
Inside door jambs W. P. ... $3.95
Soil pipe, galvantsed pipe, sewer pipe, plaster, cast bathtubs.
SAVE UP TO $500 ON MATERIALS FOR COMPLETE HOUSE. EASY CREDIT TRMS.
MAKE SURE IT'S
BURMEISTER
Northern Lumber Co.
8197 Cooley Lake Rd.
Pontiac, FM 3-4171 & EM 3-5747
Telegraph & 8 Mile Rd.
Detroit ... EL 6-4184

STORM WINDOWS & SCREENS, wooden, 24" by 55", 18 sets also few other odd sizes. MAple 5-1404.

SWING SET FOR SALE, HIGHest offer, on Wednesday July 17th. 7 to 8 p.m. Temple Beth Jacob Nursery School, 79 Elizabeth Lk. Rd.

Talbott Lumber

Plasterboard, grock lath, Paint, Hardware, Plumbing and Electrical Supplies, 1025 Oakland Ave. Pn. FE 4-4595

TWO LAMP, FOUR FOOT FLUOrescent fixtures, ideal for over work benches, shops, stores and factories, $21.95 value, $10.00. These are factory marred. Call at factory showrooms, Michigan Fluorescent, 393 Orchard Lk. Ave.

USED WATER SOFTNER OR 3-4937

VENTILATING FANS FOR KITCHens and bathrooms, $49.00 value, $29.95; also large selection of door chimes at terrific values. Michigan Fluorescent, 393 Orchard Lk, Ave.

WOOD AND ALUMINUM COMBInation doors and windows. FE 4-2521

BENSON LUMBER CO.

WRECKING BUILDING ON KERN Rd. Material for sale on job, 2 x 4's, 2 x 6's sheeting, doors & windows, flourescent lights, maple flooring. FE 4-0958

Do It Yourself 61

BOAT AND FLOOR SANDER, POLishers, scrubbers, cement grinders, steamers, etc. FE 5-3144, 240 Baldwin Ave.

FOR RENT

WALLPAPER STEAMERS
SANDERS—EDGERS—POLISHERS
HAND SANDERS—DRILLS—SAWS
BROWNIES HARDWARE
OPEN SUNDAY
FE 3-9239 ... 499 S. SANFORD

FOR RENT

Floor sanders—hand sanders—furnace vacuum cleaners. Wallpaper steamers. Oakland Fuel & Paint, 436 Orchard Lake Ave. FE 5-8180.

PFAFF SEWING MACHINES, DRY goods, drapery material, paint, formica, plumbing, & electrical supplies. Open 7 days. Weekdays 8:30 to 6:00, Sunday 10:00 to 4:00. Montcalm Builders Supply 156 W. Montcalm. FE 5-4712.

Sale Musical Goods 62

$300 HOME-MARINE 120 BASS accordion, case included. Make offer. OR 3-6803.

GRAND PIANO. BROMBOX EXcellent condition. $395. EM 3-0524. Eves.

PIANO TUNING, CALL BEFORE 8:30 a.m. Oscar Schmidt, FE 2-5217.

APT. SIZE PIANO COMPLETELY recond. New keyboard. Fine, light walnut case. Beaut. tone. $125. MU 4-9921. Call before 8:30 a.m. and after 6 p.m.

BIG TRADE IN SALE ON ORgans. We will accept your grand or spinet piano as down payment during July & August only. Up to 36 months to pay. Gallagher's Music Co. 18 E. Huron St. Closed Wed. at 1 p.m. during July & August open Monday & Friday till 9 p.m.

FLUTE, LIKE NEW, OL 2-4847.

HAMMOND ORGAN, CHURCH model. MI 4-2438.

NATIONAL GUITAR. CALL AFTer 5 p.m. MA 5-3674.

PLAYER PIANO, REPAIRING, tuning guaranteed. OL 6-0571.

SMALL UPRIGHT PIANO. SELL cheap. Good cond. FE 4-7369.

SMALL UPRIGHT PIANO. OR 3-0073.

WANTED: SPINET OR SMALL piano. FE 5-5194.

Sale Office Equipment 63

BURROUGHS ELECTRIC ADDING machine, $50. FE 2-5079.

NATIONAL CASH REGISTER. Good cond. Will sell reas. EM 3-4466.

Sale Store Equipment 64

BROWN BUNS
Are now available in the Pontiac area by calling Paul Umphrey, OR 3-6246.

BURROUGHS CASH REGISTER for sale. $135. Just overhauled. EM 3-0366.

DISPLAY COUNTERS, PLATE glass showcase, refrigerator, cash register, OR 3-8362. Before 7 p.m.

Sale Sporting Goods 65

4 EXC. WOODS $36
Mayfair 6-3016

AQUA LUNGS, NEW & USED, rubber suits, compressed air & free pool instructions. 80 Parkhurst. FE 5-3698.

GUNS, MODERN & ANTIQUE. Buy, sell, trade Burr-Shell, 375 S. Telegraph Rd. FE 2-4706.

GUNS — BUY - SELL - TRADE. Manley Leach, 10 Bagley.

L. C. SMITH 12 GAUGE. LIKE new. German 3 barrel. Good cond. OR 2-0076.

BRAND NEW SHAKESPEARE reel and rod. Reasonable. OR 3-6224 evenings.

DIV-AIR DIVING UNIT WITH crisse fins 5 hrs. $75. OR 3-6998.

GOLF CLUBS, 4 EXC. WOODS, $36. Mayfair 6-3016

LIKE NEW 9x12' CABIN TYPE tent, screens, floor. $50. MU 4-7826

NIMROD CAMPING TRAILERS. Free mattresses during July. FE 2-5399.

TENT UMBRELLA TYPE, Hetrick Sportsman, 9½ x 11½, door curtain, side curtain and Bobbinett used 2 weeks, OR 3-2086.

Tents—Sale or Rent

Sleeping Bags — Cots — Stoves
Joe's A & N Surplus ... FE 2-0022

Sand, Gravel & Dirt 66

1 ACRE PEAT MOSS, 17 FT. deep. Sell by contract. FE 8-6732 or FE 4-8960.

10-A STONE DRIVEWAY GRAVel. Washed sand, gravel fill. Top soil & bulldozing. G. R. Stuart, FE 4-6584.

10-A BLACK DIRT, TOP SOIL, fill sand & gravel, FE 2-3488.

10 A STONE — A-1 TOP SOIL, Black Dirt, Fill, Sand, Gravel. Evan Humphrey ... FE 2-7998

10-A STONE & FILL, CHOICE OF top soils. Holdens red stamps with every purchase. OR 3-5323.

100 LOADS, CLEAN SANDY LOAM, top soil. Will deliver any amount. FE 5-6942.

A-1 GRAVEL, SAND & DIRT. Orders taken 6 a.m. to 7 p.m. FE 4-9037.

A-1 TOP SOIL NO WEEDS, ANY amount. Call F. J. Waldie, FE 2-7611.

A-1 TOP SOIL, BLACK DIRT, FE 5-0617.

A-1 TOP SOIL, BLACK DIRT & peat, fill sand, clay & gravel, OR 3-7548.

A-1 TOP SOIL
Black dirt, sand, gravel & fill. Bulldozing and grade in loading. CLINTON LEONARD ... EM 3-4515

A-1 TOP SOIL, CRUSHED STONE, sand, gravel, fill. Lyle Conklin, FE 5-0113 or FE 5-9972.

A-1 TOP SOIL, CRUSHED STONE, sand, gravel, fill. Earl Howard, EM 3-0531.

A-1 BLACK DIRT, FILL, SAND, gravel & top soil. Light tractor work. FE 5-0092 or OR 3-5548.

A-1 TOP SOIL, FIELD SAND AND gravel. FE 5-0214.

A-1 TOP SOIL, RICH BLACK dirt, sand gravel and fill dirt. Eugene Bennett, FE 5-4758.

A-1 TOP SOIL AND BLACK DIRT, el. etc. OR 3-7318.

BLACK DIRT, TOP SOIL & clay. Max & Carl Cook. FE 5-0410.

BROWN & SON. BLACK DIRT, fill dirt, and gravel. FE 8-0877 or FE 5-1786.

BLACK DIRT, $9 A LOAD. ALSO fill & gravel. Call from 7 to 9 a. m. FE 4-4422.

COMPOS — High in Lime, Nitrogen, Phosphorus and Potassium. Phone Holly Melrose 7-1599.

CINDERS FOR SALE
FE 2-8572

FILL DIRT, FILL SAND, Mason sand, top soil & Pea gravel. Black dirt, $9. FE 2-3891.

GOOD FARM TOP SOIL. 3 YDS. for $10. Delivered. FE 4-6588.

Immediate Delivery

A-1 top soil, black dirt, road gravel, rock gravel, fill dirt. FE 8-1359. FE 4-4931.

GOOD ROAD GRAVEL, 3 YDS. for $7 delivered. FE 4-6588.

LAKE CLEANING AND BEACH sand installed A-1 top soil, sand, gravel, fill, bulldozing. MA 4-2327.

RETAINING WALLS, WALKS, & patios. Airport Landscape Stone Co. FE 8-6394.

PONTIAC LAKE BUILDERS SUPPLY
Sand, gravel, fill dirt, drain tile, trucking, cement and mortar. OR 3-1534.

TOP SOIL, GRAVEL & FILL. FE 5-3552.

WASHED 40-60 GRAVEL, MASON sand, state-tested road gravel & fill sand. FE 8-6630.

For Sale Pets 69

2 YEAR OLD BLACK AND TAN petigreed Doberman for outboard motor or garden tractor. MU 4-7361 after 5 p.m.

4 REG. GERMAN SHEPHERDS. $25 and $35. 1 beagle, $15. OR 3-6220.

AKC BOXER PUPS BRINDLE females. 8 wks. $15, FE 4-8368.

AKC BRITTANY SPANIELS, 3 MO. old, males, $50. OR 3-7461.

AKC COLLIE PUPS. 10 WEEKS old. Sable and white. FE 5-8371.

AKC ENGLISH SPRINGER SPANiel puppies, 3 months, reasonable to good home MI 4-1988.

AKC REG. COCKER PUPPIES. OR 3-2114.

AKC REG. BEAGLE PUPS 6 weeks old, $25. MA 5-2492. 5920 Waldon Rd.

BRITTANY PUPS, AKC
311 First St.

BEAUTIFUL COLLIE PUPPIES. AKC reg. Champion stock. 5 months old. Sable & tri colored. Full white collars.
Also stud service
2011 Hummer Lake Rd. Ortonville NA 7-3692

BEAUTIFUL GREAT DANE, REG. Cheap. Leaving State. FE 5-3970.

BOXER, YEAR OLD, AKC, SHOTS, male very gentle. FE 8-1264.

BOXER PUPPIES. AKC REG, LIncoln 1-1859.

BOSTON TERRIERS AT STUD, puppies. AKC reg. Curtiss. OR 3-9296.

BOSTON TERRIER PUP. 2 MOS. old. MA 5-1414.

BOXER PUPPIES, 8 WKS. OLD. FE 5-3286 after 6 p.m.

BOXER PUPS. AKC REG. SHOW prospects. Also 2 yr. old female MArket 4-2963.

BEAUTIFUL COCKER SPANIELS. 10 wks. old. 57 W. Rundell St.

CHIHUAHUA AT STUD. FAWN color, pedigreed, AKC registered. Phone OR 3-2783 for reservation.

COLLIE & PUPS. $5.
OR 3-7368

ENGLISH SPRINGER SPANIELS. AKC, Champion sired. FE 5-3939.

GERMAN SHEPHERD, 1TR MO. AKC reg. $40. Mayfair 6-3504.

GERMAN SHEPHERD PUPS, $10 each. FE 5-8607.

GERMAN SHEPHERD PUPPIES. Sired by champion, Luxi Von Liebestraum AKC registered, EM 3-2404.

KITTENS. FREE TO GOOD home. FE 4-6077.

LOVELY CHOCOLATE BROWN poodles, 2 Pomeranian puppies, 1 Pekingese puppy, 1 black male poodle, 5 mos. old. FE 5-0851.

MALE GERMAN SHEPHERD PUP 9 WEEKS OLD
FE 4-2889 ANYTIME

TALKING PARAKEETS, SINGING canaries. Also pairs & hybrids. Crain's Bird Hatchery, 2489 Auburn. FE 4-6510.

POODLE PUPS. MALES & FEmales. Toy miniature. FE 4-0406.

PART COCKER PUPS FOR SALE 7 weeks old. $5. FE 4-0353.

Parakeets Guar. to Talk

Some talking, training Harlequins. Cages $91 4th, St. FE 2-4025.

PEDIGREE IRISH SETTER. 1½ yrs. Wonderful with children. $35. FE 5-3626.

PARAKEETS, CANARIES, SUPplies. 183 Sanderson. FE 2-7727.

PARAKEETS, CANARIES, CAGES. Pood since 1937—594 Oakland Ave.

POODLES, REG. TOYS. 4 MONTHS old. 641 Third.

REDBONE HOUND, 8 MONTHS old, male, $50. FE 2-2606.

REAL HUNTING DOG PUPS, ¾ beagle, ¼ walker. None better. Reasonable. L. L. Oberlin, rear. 2242 S. Telegraph.

SETTER COLLIE PUPS. JUST wonderful pets. MI 4-0080.

TROPICAL FISH, ALL PET SHOP, 69 S. Astor. FE 4-6433.

Dogs Trained, Boarded 70

ALL BREEDS BOARDED. Orchard Grove Kennels, 41121 W. 14 Mile Rd.

DOGS CATS BOARDED, DOGS trained, Burr-Shell, 375 S. Telegraph.

Hay, Grain & Feed 71

1ST & 2ND CUT NEW HAY, straw. Bailing twine, bailing and complete hay service. MA 5-0666.

ALL TYPES OF HAY, 1ST & 2ND cutting and straw. No rain. Will deliver. OA 8-2179.

BALED HAY, MIXED, 50 CENTS bale. Pick up out of the field. 5634 Orchard Lk. Rd. Second house S. of Walnut Lk. Rd. MA 6-3254.

BALING, WIRE OR TWINE, COMbining also baling twine. MA 5-0666.

CUSTOM BAILING. VICINITY OF Davisburg, Clarkston, Ortonville & Holly. ME 7-2790.

CUSTOM BALING, STRING TIE, mowing & raking. FE 7-0911.

GOOD HARD EAR CORN, 65c crate. OL 1-0763.

GOOD HORSE—CATTLE HAY, 50 acres, standing or baled in field. FE 5-1039. 2124 W. Silberbell Rd.

For Sale Livestock 72

BEAUTIFUL ROANALLEN YEARling stallion. Tip Top Ranch, 5900 Harland Rd, Mlo. FE 5-1446.

CHILDREN'S HORSE, BLACK 5 yr. old gelding. Call at house 1 mile N. of Silverbell on Opdyke Rd. Mr. Sargent.

GENTLE BAY MARE RIDING horse, Milford, MUtual 4-0624.

JACK & JENNY BURRO, JENNY in foal stud for service, while on hand. L. E. Pain, 3135 Thomas Rd., 3 miles N. of Oxford on M24.

ONE 46" CHESTNUT PONY, SADdle & bridle. Gentle. FE 4-9418.

HORSES SOLD & BOUGHT. 5151 26 Mile Rd. STillwell 1-0988, Washington, Mich.

MONTMORENCY CHERRIES — "Will-O-Way" corner Telegraph and W. Long Lake Rd. Pick your own. Bring ladders and containers. MI 4-1943.

REGISTERED YORKSHIRES. 2 sows, one boar, 4 feeder pigs. FE 5-4356.

STUD SERVICE

Registered Tennessee Walking Horse—Midnight, at Topside. Son of the world's grand champion, W. G. LEE. Corner of Hadley Rd. & Sawmill Lake Rd., Ortonville. Phone National 7-9066.

WELL BRED HOLSTEIN BULL, ready for service. Raymond Beeley, 14 Mi. and Haggerty, Walled Lake.

Wanted Livestock 73

WANTED TO BOARD HORSES, box stalls, pro. care, good riding district. 5151 26 Mile Rd., 1 and ¼ mile west of Van Dyke. Reasonable rates.

Sale Farm Produce 75

100 LB. BAG OF OLD POTATOES. FREE! with $3 purchase or more. New potatoes, U. S. No. 1 cobblers, 10 lbs.—45 cents; 50 lbs.—$1.94; Peaches 10 cents lb.—Home grown tomatoes, 10 cents lb.—4 qt. basket, 49 cents; Home grown sweet corn, string beans, black & red raspberries—sweet and sour cherries.
Last chance for STRAWBERRIES. 3 qts. for $1.00, while 50 cases last. J. Davis & Sons Farm Market, 3915 Auburn Rd., Auburn Heights.

CHERRIES — 590 E. WALTON Blvd. FE 5-3025.

CHERRIES, GOOSEBERRIES, currants for sale. Bring containers. 433 Franklin.

CHERRIES, PICKED OR PICK your own. Please bring containers. OAKLAND ORCHARD, 2205 E. Commerce Rd. Between Burns and Duck Lk. Rds., Milford.

MONTMORENCY CHERRIES. Pick your own. Bring containers. 4070 Middlebelt Rd.

OAKLAND COUNTY FARMER'S Market, open every Tues. & Sat. from 7 to 1:30 p.m. Thurs. 2:00 to 8:00 p.m. Oven-dressed poultry and eggs, flowers and plants. Apples, new potatoes, fresh vegetables, raspberries, handicraft, honey. 2350 Pontiac Lake Rd. FE 3-9078.

PLACE YOUR ORDERS NOW FOR raspberries. 1196 Vinewood. FE 8-3036.

RASPBERRIES FOR SALE
3110 Joslyn

SWEET AND SOUR CHERRIES. Bring baskets & pick yourown. Mrs. E. Orr, 9215 Maceday Lake Rd.

SWEET AND SOUR CHERRIES. 84 W. Chicago.

SWEET AND SOUR CHERRIES. Bring baskets & pick your own. 9215 Macedey Lake Rd.

Sale Farm Equipment 76

1954 FERGUSON TRACTOR WITH Sherman Trans., Wagner Hi Loader, Front & back blades, bucket, disc & weeder. Complete for landscaping. FE 8-6394.

—AAA BUYS—

Garden tractor, riding & walking, rotary lawn mowers, new & used. Rotary tillers You will get a better deal with us. TERMS.
LEE'S SALES & SERVICE
21 Mt. Clemens St. ... FE 3-9830

GARDEN TRACTOR. CULTIvator attachment. FE 2-6375.

INTERNATIONAL BULLDOZER with 8 ft. blade, good condition. $1295 on the job. Phone. OA 8-3344.

July Clearance Sale

Riding & walking tractors, lawn mowers & tillers. All national known makes, mowers as low as $48. 90 day warranty, must reduce inventory, credit terms.
EVANS EQUIMENT
8507 Dixie Hwy. ... OR 3-7924
MA 5-1818

KING BROS.

YOUR COMPLETE
Lawn-Garden-Farm-Store
Plenty of free parking
Used tractors & equip. All sizes & makes. Garden tractors, rotary tillers, power mowers. All priced to sell.
Credit terms
KING BROS.
FE 4-0734 ... FE 4-1112
PONTIAC RD. AT OPDYKE
Visit our new garden and lawn center

MCCORMICK COMBINE, 64 PTO, 6 ft. cut, exc. cond. Oliver, 1-row corn picker. Allis Chalmers W-D 2-row cultivator. Dryden 97F5.

McCULLOCH CHAIN SAWS
Rentals Parts & Repairs
1880 Crooks Rd. ... MI 6-0446

NEW AND REBUILT COMBINES, side rakes, mowers, and other farm equipment. Davis Machinery, NA 7-3292 at Ortonville. Meet Harold Parker, shop mgr.

"OLIVER EQUIPMENT AND REplacement parts. Plus real bargains in used farm machinery. Repair work and welding. Come out and see us. Proulx Oliver Sales, on M24, just north of Oxford."

TARPAULINS — ALL SIZES
JOE'S A & N SURPLUS FE 2-0022

25% DISCOUNT

One brand new Case 140 Baler and Case 220 Forage harvester. All serviced and guaranteed.
EASY CREDIT TERMS
HOUGHTEN & SON
J. I. Case & Ferguson Dealer
Rochester ... OL 1-9761

For Sale Housetrailers 78

14 FT. HOUSETRAILER SLEEPS 3. New tires, directional signals. Perfect cond. MA 5-3607.

39' 1955 ROYAL ALL ALUMINUM housetrailer. Aluminum awnings & picket fence. Mayfair 6-6075.

47' 18 FT. HOUSETRAILER, REmodeled, MY 3-4678.

OXFORD TRAILER SALES

8 to 10' wide in Generals, Gardeners, Michigan Arrows & Stuarts —up to 51 ft.—3 bedrooms. Small Holly coaches for traveling, 14½ to 24', built to take it! Good selection of used trailers, parts & accessories. 3 per cent bank rates, ¼ down. MY 2-0721, 1 mile S. of Lake Orion on M24.

Hutchinson's Annual July Discount Sale

45 to select from
DETROITER — 45-8 wide, sale price, $3495.00.
DETROITER — 28-8 wide, SALE price, $2495.00.
Complete line of PONTIAC-DETROITERS — 8 & 10 wide.
YES — You will save hundreds of dollars when you buy at Hutchinson's during July. Also a large selection of late model trade-ins at greatly reduced prices. 31' Cadillac, 31' Detroiter, 27' Prairie Schooner, 24' American, 40' Chevy, 28' Michigan Arrow, and many more to choose from.
Bob Hutchinson
Mobile Homes Sales, Inc.
4301 Dixie Highway
Drayton Plains
OR 3-1202

'54—45-FT. PRAIRIE SCHOONER. Exc. cond. $700 dn. FE 5-2833.

EQUITY IN 1955 35FT. GREAT Lake for $500 Exc cond. FE 8-9176.

Every Day Sale Day at TRAILER EXCHANGE
MOBILE HOMES OF QUALITY

Save hundreds of dollars on most deals anytime. Compare our prices. Longest & most liberal terms & best insurance rates in area. How can we do it? Repeat volume business through 25 yrs. of dealing with satisfied customers in quality merchandise. Featuring: ANDERSON, CHAMPION, PALACE & PRAIRIE SCHOONER. 8 & 10 wides, 20 to 50' BEEMER & TOUR-A-HOME Travel trailers, 15, 16½ & 18'. Reconditioned used trailers, like rent, immediate possession.

BOTTLE GAS PARTS & SUPPLIES

60 S. Telegraph ... FE 2-3200
Sales Lot 'til 8 and Sun. P.M.
Parts, Serv. 'til 6—Closed Sun.

COME & SEE THE ALL NEW Tour-a-Home. 18½ ft. by 8 ft. wide, front kitchen, $1695. Also 15 ft for $895 up. Sac. prices on used trailers — Skyline, 27 ft for $1195, Century, 34 ft. for $1495. Other good buys. Holly Marine Coach Sales, 15210 N. Holly Rd. Holly, MElrose 4-6771.

MODERN HOUSETRAILERS 15 ft. to 35 ft. 1 & 2 bedrms. Low priced bank rates on financing. New 15 ft. tour home $995. Holly Marine Coach Sales, 15210 N. Holly Rd. Holly, MElrose 4-6771.

TRAILER EXCHANGE
FOR QUALITY MOBILE HOMES
We Buy, Sell, Trade

23 models 10 wides from 31 to 50 ft. to choose from, ¼ down, 6 years on balance. Featuring: ANDERSON CHAMPION, WESTWOOD AND PRAIRIE SCHOONER. Also 44 models, 8 wides available. Beemer & Tour-A-Home Travel Trailers.
Used Trailers Like Rent

BOTTLE GAS PARTS & SUPPLIES

60 S. Telegraph ... FE 2-3200
Sales Lot 'til 8 and Sun. P.M.
Parts, Serv. 'til 6—Closed Sun.

WE ARE SOLD OUT OF USED trailers. Woe need your trailer. We will sell it for 3% per cent on our lot. Holly Marine Coach Sales 15210 N. Holly Rd. Holly MElrose 4-6771.

For Sale Housetrailers 78

8 MALL HOUSETRAILER WITH stove, refrigerator, studio couch, full size bed. FE 2-9054.

THIS WEEKS SPECIALS

1953	25' Pontiac	$1595
1953	27' Prarie Schooner	$1695
1951	23' American	$1795
1954	30' Pontiac	$1895
1955	31' Cadillac	$1995
1954	40' Chevie	$2895
1952	39' Michigan Arrow	$1895

Bob Hutchinson
Mobile Homes Sales, Inc.
4301 Dixie Highway
Drayton Plains
OR 3-1202

Rent Trailer Space 79

PARK AT PARKHURST
Where living is a vacation — 72 lovely acres includes a private lake with good swimming, good schools, club house & tornado shelter. Only 15 minutes to Pontiac. Also trailer sales. Base rate $20. Phone MYrtle 2-4611.

AUBURN HTS. MOBILE VILLAGE. New ½ mi. SE of Pontiac. 190 N. Opdyke. FE 5-0519.

MOBILHOME ESTATES, MODERN lake front & playground. EM 3-2661.

OXFORD MOBILE MANOR, 2 MI. east of Oxford at 1940 Lakeville Rd. Tornado shelter — 40x80 ft. lots, sidewalks — 16x40 cement patios — 35' streets, etc. For those who want the best, OA 8-3022 or MY 2-0721.

Auto Accessories 80

Auto Glass Specialists

Safety glass for all cars & trucks. All work guaranteed. Insurance claims honored. Mrs. Jack Prasil, Safety Auto Glass Co., 122 Oakland. FE 4-7066.

FOR SALE, '50 FORD, FULL race engine, OR 3-9236, 8680 Highland Rd.

For Sale Tires 80A

STANDARD BRAND NEW TIRES. Traded in on General Safety tires. Up to 50 per cent off. Black or whitewalls.

ED. WILLIAMS

451 S. Saginaw at Raeburn

WE BUY AND SELL GOOD USED tires, $3.50 up, also whitewalls.
STATE TIRE SALES
503 S. Saginaw ... FE 4-0687

Auto Service 81

CRANKSHAFT GRINDING IN THE car. Cylinders rebored. Zuck Machine Shop. 23 Hood. Phone FE 2-2563.

For Sale Motorcycles 83

1947 HARLEY DAVIDSON MOTORcycle. MA 4-1147.

1947 HARLEY DAVIDSON 74 OA 8-3894

1950 HARLEY DAVIDSON 74. Loaded with extras. Cheap. 1324 Baldwin.

'56 TRIUMPH. T-110. MYRTLE 2-4006.

50 HARLEY DAVIDSON 45, GOOD condition. $275. FE 7-8661.

1947 HARLEY DAVIDSON 74, FE 7-8762.

1956 INDIAN 700 CC. FE 2-7658 or FE 5-8519.

FOR PARTS AND SERVICE ON your Harley Davidson see Harley Davidson Sales Co., 372 South Saginaw.

For Sale Bicycles 84

GIRL'S 26" BIKE, BOY'S 24" bike, good cond. EM 3-4531.

GIRL'S 26" SCHWINN
FE 2-2057

Boats & Accessories 85

2 BOATS ALL READY FOR RACing, 8 ft. 3 point, 10 ft. utility, AU-BU class and mark 20-H Mercury. Will trade for good car or sell all for $450. 8471 Bonnie Briar, Pontiac Lake.

12 FT. BOAT, 14 H.P. MOTOR & trailer. FE 5-0435.

12' FT. CHRIS CRAFT, STEERing wheel, trailer, 1955—10 h.p. Johnson motor, 1328 complete. OR 3-9226.

14' WOLVERINE BOAT, $100. MUtual 4-2541.

14 FT. WOLVERINE SPEEDBOAT equipped with Mark 55 Mercury outboard motor. Loaded with extras. Exc. cond. Trailer included. For information call Mayfair 6-1612.

15' RUNABOUT, NEW MARK 55 Merc. Elec. Reasonable. OR 3-8322.

16' BOAT MARK 40 MERCURY engine with trailer, will sell or trade. FE 4-2131.

18' CHRIS-CRAFT CONTINENTAL 120 HP. OR 3-7184.

18 FT. OWENS SPORT CRUISER with Mark 55 E motor, fully equipped. Must sell. OR 3-9026.

19' CHRIS CRAFT RACING RUNabout 158 HP Exc. shape. Priced to sell. Call between 5-6. FE 4-2533.

22 FT. OWENS

90 H. P. inboard cabin cruiser 1956, fully equipped, including cosair compass twin helmsmen seats, electric bilge pump, back seat cushions, swimming ladder, nylon top side curtains, back flap. In the water licensed ready to go. FE 8-0428

1955 16-FT. CHRIS CRAFT. USED very little. Can be seen at Slaybaughs. 630 Oakland Ave.

ALUM. 12 FT. BT. 5 HP MOTOR. Won in drawing. $350 Greenleaf 4-4503.

BOATS BOATS
Lake Master — 16 ft., Arkansas Traveler, Penn-Yan, Lonestar, Pioneer, Glass Jet, Flying Flivver, & new Steel Boats, $98 up.
USED MOTORS
CLIFF DREYER, SPORTS CENTER
1210 N. Holly Rd. MElrose 4-6771

BOAT TRAILER WITH WINCH. A-1 condition, $85. MI 6-6372.

NEW 14' ROWBOATS, $55; ALUminum boats, bargains; classy 14' runabout, a steal. 7600 Elizabeth Lake Rd.

BIG TRADE-IN ON EVINRUDE MOTORS

21 years repair experience. Boats, paint & supplies. Tony's Marine Service. 2695 Orchard Lake Rd. FE 8-0112. Open 10 to 8.

BOAT COVER, ALL SIZES, MAKES
JOE'S A&N SURPLUS FE 2-0022

CENTURY-CADILLAC ALUMINUM YELLOW-JACKET BOATS
WATER BIKES DOCKS HOIST
USED SNITE & LIGHTNING
OPEN EVE. & SUNDAYS
INLAND LAKES SALES
3127 W. Huron FE 4-7121 FE 2-6122

COSTELLO'S MERCURY OUTBDS., Lone Star boats. Orion. MY 3-3732.

EVINRUDE MOTORS
LEADING BRANDS IN BOATS
Wolverine Whirlwind, Feather Craft, American & Grumman. Grumman & Old Town Canoes. Sterling Trailers.
WE TRADE—TERMS AVAILABLE
Harrington Boat Works
OPEN EVES & SUNDAY
1899 S. Telegraph ... FE 2-8033

FOR SALE: 2-MONTH-OLD, 14-FT. reel inboard Troll-about & tarp. 238 S. Broadway, MY 3-5071.

GARWOOD SPEED BOAT & MOtor, 14 ft., good condition. Reasonable. Inquire at 114 Dekalb, Walled Lake, Mich.

NEW 12' BTS., $40. 12' ALUM. $150.50. Trailers, $95. 9069 M59, West.

EVINRUDE MOTORS. CREST liner, Thompson & Wizard boats. Gator trailers. Biggest trades of the season for used outboard motors. Bank terms Kelly's Hardware, 3994 Auburn at Adams. Auburn Heights, FE 2-8811.

JOHNSON MOTORS
Boats trailers, supplies, everything for the boat. Owens Marine Supplies, 396 Orchard Lake Ave. FE 2-2020

MEYER'S ALUMINUM BOATS. America's finest center seam boats. Hell-ark welding makes hull, sides & stern one piece. Mercury outboard motors.
ANDERSON HARDWARE
2182 S. Telegraph Rd. FE 5-0962
OPEN SUNDAYS

RACING TYPE RUNABOUT. Mark 25 Mercury, very fast. Nice condition. FE 5-2139.

For Sale Airplanes 86

CESSNA-140, 1946. CLEAN. LOW time since major. OR 3-9414 or OR 3-5634.

Transportation Offered 87

FLY 4-ENGINE AIRLINER TO California, $80 each way plus tax. Hawaii only $90.10 extra incl. tax. Ferry Service, Inc., OR 3-1294.

TRUCK GOING NORTH PART load. Either way. FE 8-0806.

TIZZY

By Kate Osann



OSann 7-16

© 1957 by NEA Service, Inc.

"Then it's agreed we're on the honor system! We can talk about anyone we want to, but we won't mention names!"

Wanted Used Cars 88

$20 FOR JUNK CARS. FREE TOWing. MY 2-5402.

A BETTER PRICE FOR ANY make or model car or truck. Highest trades, lowest terms. We trade up or down.

Haskins Chev.

6751 Dixie Highway at M-15
MAple 5-5071. ... Open nites 'til 9

$ — HIGH DOLLAR — $
E&E MOTORS ... FE 2-2740

AS MUCH AS $50 FOR JUNK AND cheap cars FE 2-2666 days or eves.

Bud Shelton Motor Sales

Pays top dollar on late models. Cor. Auburn & E. Blvd. FE 4-6728.

WANTED: SCRAP CARS
Ph. OR 3-4511

Always Ready to Buy

Junkes and used cars. Top $$ paid.
BAGLEY AUTO PARTS
FE 5-9218 ... 179 BAGLEY ST.

CASH FOR YOUR CAR ALL MAKES
BOB FROST INC.
280 Hunter (U.S. 10), B'ham. MI 6-6934

CASH

AVERILL'S NEED CARS
Shop it, then bring it here for top dollars.
2020 DIXIE HWY.
FE 2-8878 ... FE 4-8898

Pontiac Auto Brokers

We will sell your car for you or buy it if priced right. 1260 N. Perry St. FE 4-9100.

See M & M Motor Sales

For top dollar on late model cars. 1627 Dixie Hwy ... OR 3-1603

HIGH $$$ PAID.

BUYING FOR
OUT OF STATE DEALS
GLENN'S
MOTOR SALES
254 S. Saginaw St. ... FE 4-7371

THE HIGH DOLLAR

For high grade used cars. We need them. Drive the extra miles it will pay you well. 4540 Dixie Hwy.
H. J. VAN WELT
OR 3-1355

Used Truck Parts 89A

USED TRUCK PARTS
ALL MAKES AND MODELS
HEIGHTS MOTOR SALES
2635 Auburn Ave. ... FE 4-6632

For Sale Trucks 90

1951 CHEVROLET SEDAN DELIVery, real nice condition and ready to go to work. Only $295. Make your own terms.

North Chevrolet Co.
1000 S. Woodward Ave. Birmingham

'55 CHEVY PICKUP ½ TON, 6 cyl. 14,000 mi. $950. MY 3-2817.

'51 CHEVY PICKUP
FE 2-2560

1955 ½ TON

This is a Chevy 6 cylinder stake. 9,400 actual miles. Has 4-speed transmission. Be sure & look this one over. It's exceptionally nice in every way.
PEOPLES AUTO SALES
60 Oakland ... FE 2-2251

DUMP BODY AND HOIST. 8 TO 9 yds. cap. For information call FE 5-9219

'52 FORD ½ TON PICKUP. R & H. Sharp. $475. FE 7-8661.

1948 FORD PICKUP. A-1 SHAPE. $225. FE 5-2766.

WILSON GMC

New & Used Trucks
Oakland at Cass
FE 5-9485

For Sale Cars 91

'51 BUICK 4 DR. STANDARD transmission. Very good, EM 3-0061. H. Riggins.

1952 BUICK SEDAN, RADIO AND heater. Dynaflow. No money down assume payments of $27.24. Call credit Mgr. Mr. Parks, MI 4-7500 Harold Turner Ford.

1955 BUICK ROADMASTER CONV. Low mi. Exc. cond. FE 5-4895.

STATT'S

DODGE CARS & TRUCKS
3 DODGE DEMOS. 1957. BIG SAVINGS.
89 M24 ... MY 3-2750 ... LAKE ORION

'51 BUICK SUPER 4 DR. GOOD running cond. Can be seen after 6. 2267 Montroyal, Silver Crest Sub.

1953 CHEVROLET, RADIO AND heater, Powerglide. No money down, assume payments of $27.24 mo. Call credit Mgr., Mr. Parks, MI 4-7500 Harold Turner Ford.

955 CADILLAC COUPE DEVILLE, reasonable, sharp.
R & R MOTORS
724 Oakland ... FE 8-6901

CHEVY 1952 2 DR. SEDAN. R & H. Signals. Motor overhauled. Exc. cond. $495. FE 4-2975.

1950 CHEVY 2 DR. CLEAN, sharp, & newly painted. OR 3-7555

956 CHEVROLET SPORT COUPE, V3 engine, Power Glide, solid red finish. Only 9,700 actual miles. Special this week at only $1695. Easy G.M.A.C. Terms.

North Chevrolet Co.
1000 S. Woodward Ave. Birmingham

1956 CHEVY 2 DR. POWER GLIDE R. & H. Power pack. Take over payments. FE 2-4-02. 130 Starr.

1951 CHEVY 4 DOOR. POWER Glide, R & H. Dark blue. Good condition. Best offer. MI 6-0255.

'52 CHEV. DELUXE 2 DR. $345. EM 3-0081. H. Riggins.

AUTOMOBILE SUPER MARKET
FOR QUALITY USED CARS
AL HANOUTE CHEV.-BUICK
LAKE ORION, MICH. ... MY 2-9411

CHEVY '55 BEL AIR 2 DR. Radio & Heater. Overdrive, 8 cyl. White walls. $1,150. FE 3-7410.

CHEV. V-8 CONV. DEMO. ALMOST new. Well equipped. Full power. Will take clean trade. No reas. offer refused. Call FE 3-4161, Ext. 40 &

Five TV Shows Slated for Milton Berle Next Season

--Today's Radio Programs--

WJR, (760) CKLW, (800) WWJ, (950) WCAR, (1130) WXYZ, (1270) WPON, (1460) WJBK, (1490)

TONIGHT

6:00—WJR, News
WWJ, News
WXYZ, Wattrick, McKenzie
CKLW, News, Sports
WJBK, Don McLeod
WPON, News

6:30—WJR, Dinner Date
WWJ, R. Mulholland
WXYZ, Mel Allen
CKLW, Eddie Chase
WJBK, Don McLeod
WCAR, Page's Party
WPON, Music With Mason

7:00—WJR, Guest House
WXYZ, E. P. Morgan
CKLW, Fulton Lewis Jr.
WJBK, Don McLeod

7:30—WWJ, 3-Star Extra
CKLW, Gabriel Heatter
WXYZ, Mickey Shorr

8:00—WJR, Baseball Beat
WWJ, Gildersleeve
CKLW, Treasury Agent
WCAR, News

8:10—WJR, Baseball
WJBK, Baseball
WPON, Baseball

8:30—WWJ, Night Line
CKLW, Pimpernel

9:00—WWJ, Detroit Symp.
WXYZ, News
CKLW, Knowles
WCAR, News

10:00—WJR, Symphony
WWJ, News
WWJ, News
WXYZ, Jack Surrell
WCAR, Shook

10:30—WWJ, We Hail
WXYZ, Talk of Town

10:45—WJR, Scores
WJBK, Scores

11:00—WJR, Lenhart
WWJ, Witching Hour
WXYZ, Top of Town
CKLW, News, Sports
WJBK, News, Kasem
WPON News, Sports

11:30—WJR, Music
WPON, Music With Mason
WCAR, Shook

11:30—WJR, Music

WEDNESDAY MORNING

6:00—WJR, News, Roundup
WWJ, News, Bob Maxwell
WXYZ, News, Wolf
CKLW, Rooster Club
WJBK, Clark Reid
WCAR, News, B. Allen
WPON Country Roundup

6:30—WJR, Agriculture
WWJ, Maxwell, News
WXYZ, Wolf News
CKLW Guy Nunn
WJBK, News, Reid
WCAR, News
WPON Early Board Sports

7:00—WJR, Dan Kirby
WWJ, Bob Maxwell
WXYZ, News, Wolf
CKLW News, Toby David
WJBK, News, Reid
WCAR, News, Allen
WPON, Early Bird Club

7:30—WJR, Music Hall
WWJ, Bob Maxwell
WXYZ, News, Wolf
CKLW, Charles Warren
WJBK, News, Reid
WCAR News

8:00—WJR, Jim Vinall
WWJ, News, Maxwell
WXYZ, News, Wolf
CKLW, Terrance O'Dell
WJBK, News, Reid
WCAR, News, Allen
WPON, World News

8:30—WJR, Music Hall
WWJ, Maxwell, News
WXYZ, P. Wolf
WJBK, News, Reid
WCAR, Allen, T. Malone
WPON, Early Bird Club

9:00 WJR, Wm. Sheehan
WWJ, Minute Parade
WXYZ, Breakfast Club
CKLW, News, David
WJBK, News, George
WCAR, News, B. Allen
WPON, News, Shanley

9:30—WJR, Jack Harris
WJBK Tom George

10:00—WJR, Arthur Godfrey
WWJ, Truth, Consequences
WXYZ, My True Story
CKLW, News, Homechats
WJBK, News, George
WCAR, News, M. D. Beall
WPON, America to Knees

10:30—WWJ, Bandstand
WXYZ, Girl Marries
CKLW, News, Mary Morgan
WPON, Gib Shanley

11:00—WJR, Arthur Godfrey
WWJ, NBC News
WXYZ, Paul Winter
CKLW, News
WJBK, News, Reid
WCAR, News, B. Martyn
WPON, Chuck Lewis

11:30—WJR, Time for Music
WWJ, Bandstand
WXYZ, Curtain Calls
CKLW, Robert Hurley
WJBK, Clark Reid

WEDNESDAY AFTERNOON

12:00—WJR, Jim Vinall
WWJ, News
WXYZ, Curtain Calls
CKLW, Grant, Livestock
WJBK, News, Tom George
WCAR, News, Bruce Martyn
WPON, World News

12:30—WJR, Time for Music
WWJ, Faye Elizabeth
WXYZ, News
CKLW, Bud Davies
WPON, Noon Time Serenade

12:45—WXYZ, Lady of Charm

1:00—WJR, Wendy Warren
WWJ, News, Mulholland
WXYZ, Sunshine Boys
WJBK, News, George
CKLW, News
WPON, Chuck Lewis

1:30—WJR, Dr. Malone
WWJ, Fran Harris
WXYZ, News
CKLW, Gabriel Heatter
WJBK, Tom George

1:45—WJR, Nora Drake

2:00—WJR, Ma Perkins
WWJ, NBC News
CKLW Austin Grant, Davies
WCAR, Don Zee
WJBK, News, George
WPON, Don Zee

2:30—WJR, 2nd Mrs. Burton
WWJ, Mulholland, Harris
WXYZ, News, J. Slagle
CKLW, News
WCAR, Sports Parade

2:45—WJR, Nora Drake
WWJ, Fran Harris
WCAR, Truman Walrod

3:00—WJR, Pat Butram
WWJ, 5-Star Matinee
WXYZ, McKenzie
WJBK, News, McLeod
WCAR, News
WPON, Don Zee

3:30—WJR, House Party
WWJ, Hilltop House
WXYZ, News, McKenzie
CKLW, Eddie Chase

4:00—WJR, Bands, Ans. Man
WWJ, News, Confessions
WXYZ, Wattrick, Sports
CKLW, News
WCAR, News, Walrod
WJBK, News

4:30—WJR, Music Hall
WWJ, Jim Deland
WXYZ, News, McKenzie

5:00—WJR, Phil Lenhart
WWJ, News at 5
WXYZ, Wattrick, Sports
CKLW, Sports
WJBK, News, McLeod
WCAR, News
WPON, Music With Mason

5:30—WJR, Music Hall
WWJ, Jim Deland
WXYZ, News, McKenzie
CKLW, News, E. Chase
WJBK, Sports, McLeod

--Today's Television Programs--

Channel 2—WJBK-TV Channel 4—WWJ-TV Channel 7—WXYZ-TV Channel 9—CKLW-TV

TONIGHT'S TV HIGHLIGHTS

6:00—(7) Sports Focus. (9) Popeye. (4) News; Sports. (2) News: LeGoff.

6:10—(2) Weather: Phelps.

6:15—(7) News: Daly. (4) Weather: Eliot. (2) News: Edwards.

6:20—(4) Box Four.

6:30—(7) Cheyenne. Cheyenne pits two jealous women against each other to escape silver mine. (9) Headline. (4) Williams, Valli. (2) Name That Tune.

6:45—(4) News.

7:00—(9) Million $ Movie. Claudette Colbert, Shirley Temple in "Since You Went Away." (4) Festival of Stars. Anna Maria Alberghetti plays young singer in Rome. (2) Phil Silvers.

7:30—(7) Wyatt Earp. (4) Panic. "Lifer" vows he will break out of prison to free dying wife from women's penitentiary. (2) Private Secretary.

8:00—(7) Broken Arrow. Army officer who killed four Indians must face Cochise. (4) Meet McGraw. Young girl (Kathy Nolan), meets psychopath in big city. (2) To Tell the Truth.

8:30—(7) Telephone Time. Colonial lawyer helps establish Freedom of the Press. (9) Town Mayor. (4) Summer Playhouse. "Midnight Chimes" haunt ex-GI. (2) Spotlight Playhouse. Ann Sothern plays elderly school principal who aids juvenile delinquent.

9:00—(7) Frontier. Western killer becomes attorney. (9) Casey Clark. (4) Nat King Cole. Singer Pearl Bailey. (2) $64,000 Question. Celeste Holm emcees.

9:30—(7) Goldbergs. (4) Whistler. Henpecked husband's life is changed. (2) Highway Patrol.

10:00—(7) Theater. "Your Other Love." (9) National News. (4) Rosemary Clooney. Husband Jose Ferrer visits. (2) Annapolis Men.

10:10—(9) Weathervane.

10:15—(9) Theater 15.

10:30—(7) Dick Powell Theater. Marshall tracks murderous "Sonoma Kid." (9) Byline. Mark Stevens in "Arsonist." (4) Traffic Court. (2) Capt. David Grief.

11:00—(7) Soupy's On. Mickey Shorr subs. (9) Million $ Mystery. Monster haunts family. (4) News: West'kamp. (2) News: LeGoff.

11:15—(4) Weather: Eliot. (2) Miss Fairweather.

11:20—(4) Sports. (2) Sports.

11:25—(2) Nightwatch Theater. Rita Hayworth in "Lady from Shanghai."

11:30—(7) 30 Minute Theater. Merle Oberon steps into the past when she enters quaint bookstore.

WEDNESDAY MORNING

6:50 (2) Meditations. (4) Farm Report.
6:55 (2) On the Farm Front.
7:00 (2) Jimmy Dean. (4) Today.
7:45 (2) News.
8:00 (2) Captain Kangaroo. (7) Cartoon Carnival.
8:30 (7) The Little Rascals.
8:45 (2) Cartoon Classroom.
8:55 (4) Faye Elizabeth.
9:00 (2) Garry Moore. (4) Home.
9:30 (2) Arthur Godfrey. (7) Our Friend Harry.
10:00 (4) The Price Is Right.
10:30 (2) Strike It Rich. (4) Truth or Consequences.
11:00 (2) Valiant Lady. (4) Tic Tac Dough.
11:15 (2) Love of Life.
11:30 (2) Search for Tomorrow. (4) It Could Be You. (7) Robin & Rickey.
11:45 (2) Guilding Light.
11:55 (9) Billboard.

WEDNESDAY AFTERNOON

12:00 (2) (color) Ladies' Day. (4) Play to Win. (7) 12 O'clock Comics. (9) New Show, Swing Your Partner.
12:30 (2) As the World Turns. (4) (Color) Club 60. (7) The Erwins. (9) Pride of the Family.
1:00 (2) My Hero. (7) Lady of Charm. (9) Bill Kennedy Showtime.
1:30 (2) House Party. (4) Bride and Groom.
2:00 (2) Big Payoff. (4) (Color) Matinee Theater. (7) Afternoon Film Festival.
2:30 (2) Bob Crosby.
2:40 (9) Myrtle Labbitt.
2:55 (9) News.
3:00 (2) Brighter Day. (4) Queen for a Day. (9) Fun With Food.
3:15 (2) The Secret Storm.
3:30 (2) The Edge of Night. (7) My Little Margie. (9) Bugle Theater.
3:45 (4) Modern Romances.
4:00 (2) Susie. (4) Dear Phoebe. (7) Ramar of the Jungle. (9) Circle 9 Theater.
4:30 (2) Our Miss Brooks. (4) Romper Room. (7) Mickey's Record Room.
5:00 (2) The Early Show. (7) Mickey Mouse Club. (9) Dance Party.
5:30 (4) Range Rider.

Earl Wilson Appointed Beauty Contest Judge

By EARL WILSON

LONG BEACH, Calif.—Well, old buddy-buddy, guess where I am now. You never could.

They got me making like a beauty expert this week. I'm one of the judges at the Miss Universe contest.

Is my wife with me? Are you kidding? She allows me perfect freedom—as long as I don't get more than 10 feet from her.

This assignment is no lark. For one thing we have to get into a dinner jacket every hot night.

We're very conscientious because what is beauty anyway?

★ ★ ★

You take Judge Tom Kelly, the photographer who took the Marilyn Monroe calendar shot.

Tom and I are both slavish to the form divine. We might not consider the facial bone structure as important, say, as certain other departments.

Our head judge, Vincent Trotta of New York, an artist, is a devotee of symmetry.

He's horrified if a girl's ankles don't come together perfectly. He's death on knock-knees and pigeon-toes.

He draws a perfect figure which he gives to the judges and we're supposed to look at that.

★ ★ ★

Personally, I'd rather look at the girls.

Our other judges lean toward facial beauty, refinement and such, so the winner's got to be great. Still no winner'll satisfy everybody. Because beauty's indefinable.

Take masculine beauty. I asked some girls recently why William Holden's supposed to be so dreamy.

"He's just another big hunk of guy," I said.

"Well I like hunks," one female said.

THE MIDNIGHT EARL . . .

The late **Jimmy Dorsey's** "So Rare" disk sold a million; **Mom Dorsey** accepted his gold record . . . **Dorothy Lamour's** summer stock show had to be rewritten to explain her busted leg.

Dave Garroway's secretary, **Nancy Jones**, marrying NBC's Moscow correspondent **Irv. Levine**—is taking 96 pairs of nylons back to **Russia** . . . One reason **Imogene Coca** likes a local restaurants: It has no TV set . . .

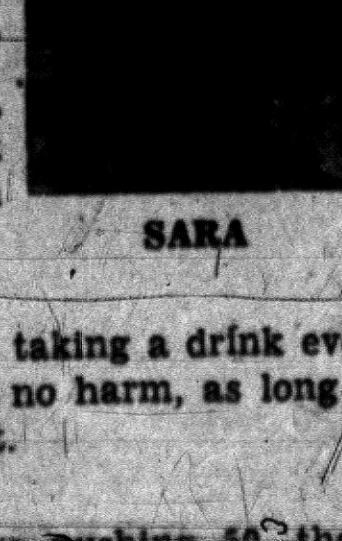

SARA

Sara Halevy, the Yemenite singer, is a talented artist, too; her work'll be displayed there.

Bob Hope, who did only two personal appearances last year, will make five in the next eight weeks . . . **Sarah Vaughan** stayed at the "Band of Angels" opening long enough to pose for pictures, then ducked out the rear. **Mrs. Clark Gable**, recovered, will go hunting with him next month in Canada.

★ ★ ★

EARL'S PEARLS: A fellow who's been taking a drink every night for 30 years insists it can do him no harm, as long as he's careful not to let it become a habit.

★ ★ ★

WISH I'D SAID THAT: "When you're pushing 50, that's exercise enough . . . **That's earl, brother.**

(Copyright 1957)

Carney Sought for Spectacular

'Senator Claghorn' and Del Sharbutt Forming Comedy Team

By JACK O'BRIAN

NEW YORK (INS) — Milton Berle is expected to do five NBC-TV shows next season, possibly guest shots, though Uncle Milt prefers his own programs — Jimmy Durante will do three next year, Martha Raye,, several . . .

Phil Harris still has two years to go on a $150,000 a year NBC contract for which he doesn't have to do anything buy pay taxes . . .

CBS is dickering with Art Carney to star in "Rip Van Winkle" for a Du Pont spectacular.

Kenny Delmar, erstwhile Sen. Claghorn, and announcer Del Sharbutt are forming a comedy team, with Leonard Levenson writing the jokes.

Eddie Bracken's "Masquerade Party" emcee job has made him a hotter acting bet again, with more offers than he can accept.

SPONSOR NEEDED

The Frank Sinatra show needs a co-sponsor, and it's a tough half-hour budget — $85,000 per week.

CBS-TV is tossing a pile of production at its "Seven Lively Arts" including seven different directors; one of them is Sidney Lumet, Gloria Vanderbilt's personal genius . . .

Lux Theater lists among its reasons for leaving the air the inability to get the rights to recreate plots of old movies . . .

Producers of the "Casey Jones" TV film series coming next season discovered that Casey's fireman, Sim Webb, who jumped from the Cannonball Express in time to escape Casey's fate that April day in 1900, still is living . . .

Steve Allen has a better and more professional show than Ed Sullivan but we still can't see him as a "comedian."

'FIRE FIGHTERS'

Ed Byron finished his pilot film based on the New York Fire Dept., "Fire Fighters" . . .

Because Studio One didn't pay actor Walter Kinsella for using Walter's photo as the picture of a fictional dead man, the next meeting of AFTRA (radio-TV performers' union) will make provision to cover payment for such public misuse of its members' flat faces . . .

Peter Lind Hayes' big idea to televise night club shows via closed circuit to other nightclubs around the country was a good one except that the American Guild of Variety Artists, Pete's union, immediately insisted each performer should get a full week's pay for every club thus close-circuited, and that short-circuited everything.

NBC signed the Mello-Larks to a two-year deal . . .

More women watch TV than men or children . . .

Radio-TV paid the big leagues $7,300,000 last year; even more this season . . .

TV Maker to Probe Questionable Sets

CHICAGO (AP)—A major television manufacturer is to re-examine 17-inch portable metal set as a result of the electrocution of a 6-year-old boy in his home Sunday.

★ ★ ★

The General Electric Co. announced in a statement last night in Syracuse, N. Y., that it was sending engineers to Chicago to conduct an investigation into the circumstances surrounding the death of the boy, Howard Erenstein Jr.

★ ★ ★

Howard and Pearl Erenstein, the boy's parents, testified at an inquest yesterday in suburban Skokie that their son brushed against an aluminum cart on which the portable TV rested as he reached to get a knife from a drawer.

★ ★ ★

There was a crackling sound the boy fell to the floor, the parents said. A coroner's physician said it appeared the boy's body was "grounded" by moisture on the kitchen cabinet.

Michigan Flier Unhurt After Ditching Plane

IWAKUNI, Japan (AP) — Marine 1st Lt. Earl R. Williams of Grand Haven, Mich., escaped injury today when engine trouble forced him to ditch his AD6 Skyraider plane into the sea 45 miles east of Iwakuni.

Japanese fishermen picked up the 24-year-old pilot and a Naval air-sea rescue helicopter returned him to the Iwakuni base. He was examined at the base hospital and released.

Oodles of Poodles (50) Break Up His Marriage

LONDON (AP)—Oodles of poodles were blamed by 46-year-old John Lintern for the breakup of his marriage.

Lintern told the judge his wife Nancy had 50 poodles, gave them the run of the house and told him to get out when he protested that the place "smelled like a kennel."

The judge granted Lintern the divorce.

Gives Instruction to Teachers

County Aids Poor Readers

By MAX E. SIMON

What can Oakland County educators do about poor readers in the public school system, readers seemingly beyond help from their teachers?

The challenge posed by this question has been taken up by the County Board of Education's Reading Service, which was formed to probe and solve reading and study problems of children in the county's 31 school districts.

75 METHODS

Harry T. Hahn, director of the reading service, asserts, "Every child can be taught to read. There are 75 ways to help youngsters overcome reading difficulties and all of them should be tried before a teacher decides that a student is beyond aid."

Then why the difficulty in teaching certain children to read?

"Reading is a highly abstract skill which the student cannot learn by imitating his teacher," Dr. Hahn explained. "It's a mental process and teachers can't peer into the minds of their students.

"What we attempt to do is to give teachers new insights into reading instruction."

During the past year, the reading service staff tested and prepared extensive reports on 240 children, ranging in grade level from one to 12, who had been referred to them by schools throughout the county.

A large majority of the students, Dr. Hahn said, had average or better intelligence but could not read beyond the first-grade level.

GUIDANCE NEEDED

"These children had learning problems which were not necessarily a result of poor instruction. They were typical of a small percentage of young people needing careful guidance through elementary and secondary school stages," he said.

Upon completion of testing, the reading service prepared recommendations for re-teaching to the teachers and parents of the children.

Consultations were held with teachers to explain the value of instructional techniques not only for the child tested, but for all children who might have similar reading and study problems.

In many cases, staff members took charge of classrooms to demonstrate to faculties various phases of the teaching process.

The reading service does not give instruction to children, except in connection with training teachers to meet problems that arise in classes.

COMPREHENSIVE PROGRAM

Instead, the staff works closely with local school authorities to establish a comprehensive program of instruction for children with reading difficulties.

Besides testing children referred by the schools, the reading service holds small group conferences with teachers, sets up special workshops, and conducts research activities.

Twenty-nine short courses were offered to teachers on specific problems, running from six to 16 weeks. Specialists were called upon from outside of Oakland to lecture on various topics.

Some district authorities have called upon the service to provide training for teachers within their schools to qualify them as corrective or remedial teachers. Therefore, the staff makes provisions for "internship" or directed teacher-training.

★ ★ ★

An extensive library, including psychological tests is maintained at the service, with particular emphasis on corrective and remedial materials. It is also used as a repository for reports of projects carried on inside county schools so that results can be referred to by other educators.

The reading service exercises no supervisory functions over the local districts, but furnishes assistance upon request.



Pontiac Press Photos

FOCUSING-IN — An Oakland County student peers into a tele-binocular screening device at the County Board of Education's Reading Service. The machine is used by the staff of specialists to examine the vision of persons being tested, as vision difficulties are a cause of reading problems.



SPEED READING — Dr. Harry T. Hahn, director of the County Board of Education's Reading Service, watches Mary Pszenciziny, an employe of the board, improve her reading speed by working with a reading rate accelator. The metal bar on the page of print moves down the page, either slowly or quickly, forcing the reader to keep ahead and preventing her from going back to review what has already been scanned. Iit is designed to pace eye movements.

Fiscal Policies of Ike Probed

Dem Senator Charges President Hasn't Brains to Understand Them

By RICHARD WESLEY

WASHINGTON (AP)—The administration's fiscal policies, which Sen. Kerr (D-Okla) says President Eisenhower doesn't have the brains to understand, get a further airing today.

★ ★ ★

The Senate Banking Committee scheduled a closed meeting to consider a bill by Sen. Capehart (R-Ind) which would establish a presidential commission to study and report on the nation's monetary and financial practices.

Establishment of the commission originally was asked by Eisenhower, but the Senate sidetracked that move in favor of a study by its Finance Committee.

Capehart and Kerr tangled on Eisenhower's proposal and other subjects in Senate debate yesterday after Kerr declared: "No man can help Eisenhower study the fiscal policies of this government, because one cannot do that without brains and he does not have them."

Capehart jumped up to declare that Kerr should be ashamed to make such a statement "in the presence of schoolchildren in the gallery." This drew applause from onlookers in the public gallery rimming the Senate floor.

"I didn't say the President has no brains at all," Kerr told Capehart. "He is uninformed about the fiscal policies of this administration."

Traffic Judge Delayed by Ticket for Speeding

HOUSTON, Tex. (AP)—Judge Samuel Wiesenthal, appointed last week to hear traffic violation cases, was almost late for his first day on the bench yesterday.

He was trying to settle a speeding ticket given him last October. Notations showed the case was reset four times.

Wiesenthal asserted the delays were not his fault. He said he tried twice to pay the fine, but clerks couldn't find the complaint.

He said he didn't get it paid yesterday either.

ACROSS

1 "Banjo Eyes" is a nickname of —— Cantor
6 He is a —— star
11 Lariats
13 Descending
14 Crate anew
15 Eve and Enoch
16 Martinique volcano
17 Requires
18 Bodies of land
20 Levantine ketch
23 More (slang)
24 Huge volume
28 Important metal
29 Oriental coin
30 Writing implement
31 Paid notices in newspapers
32 Footlike part
33 Consume
34 Rots flax
36 Suffix
37 Poker stake
38 Gift
42 Wearied
44 Kinkajou
47 Feast sumptuously
48 Willows
50 Greeter
52 Goddess of the moon
52 Wave top
53 More rational

DOWN

1 Make a mistake
2 Profound
3 Cyprinoid fish
4 Style of type
5 Comforts
6 Felt concern
7 Most unusual
8 Recompense
9 Hostelries
10 Courts (ab.)
12 Close hawk's eyes
13 Pieces of artillery
19 Persian princes
20 He is a —— of stage, screen, audio and video
21 Military assistant
22 Present month (ab.)
25 Unclosed
26 Flesh food
27 Grafted (her.)
29 Racer
35 Small herrings
37 King of the Huns
39 Lease anew
40 Epic poetry
41 Proboscises
42 Malt drink
43 Curved molding
45 Year between 12 and 20
46 Trieste wine measures
47 Royal Military College (ab.)
49 Weight of India

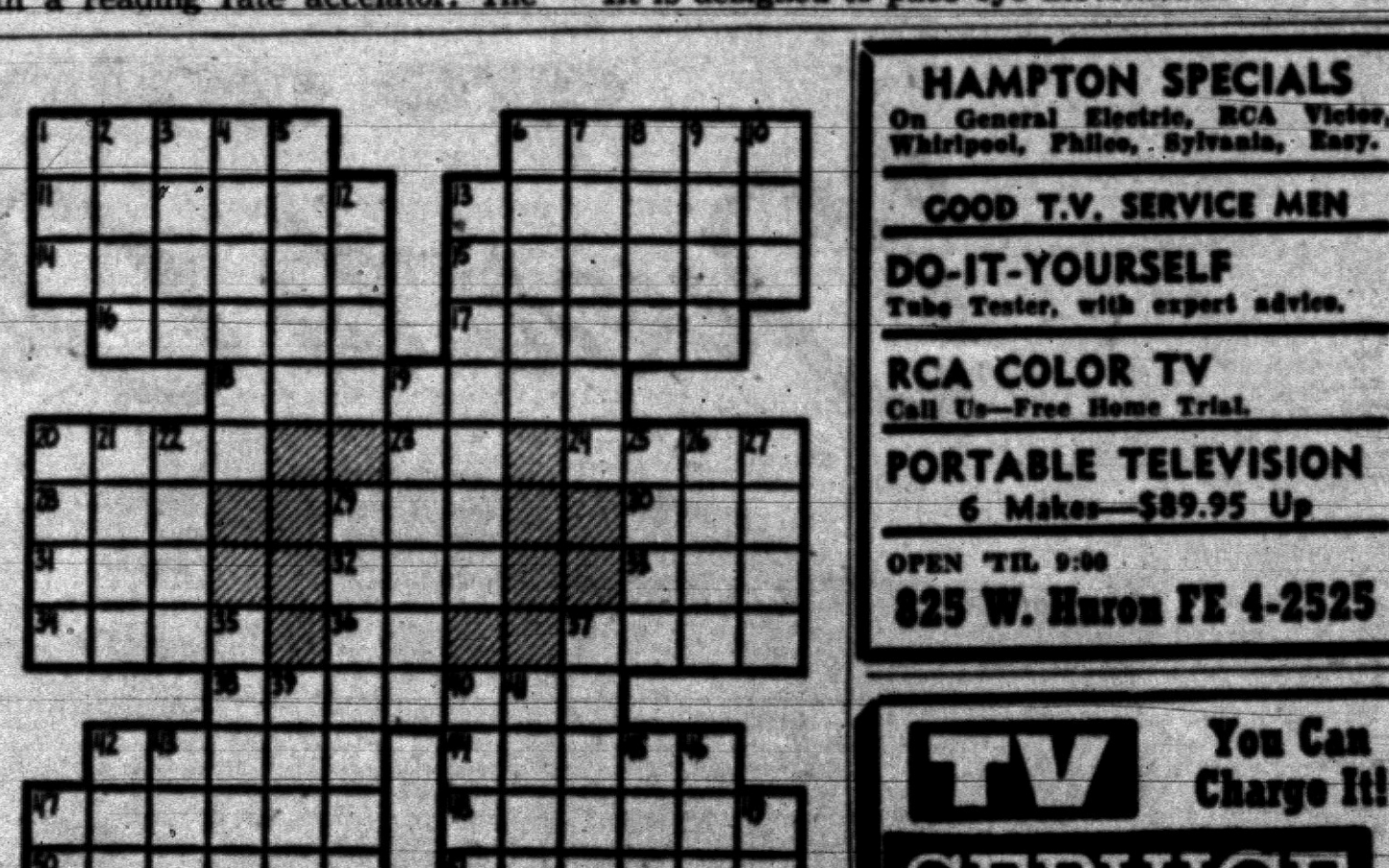

Answer to Previous Puzzle

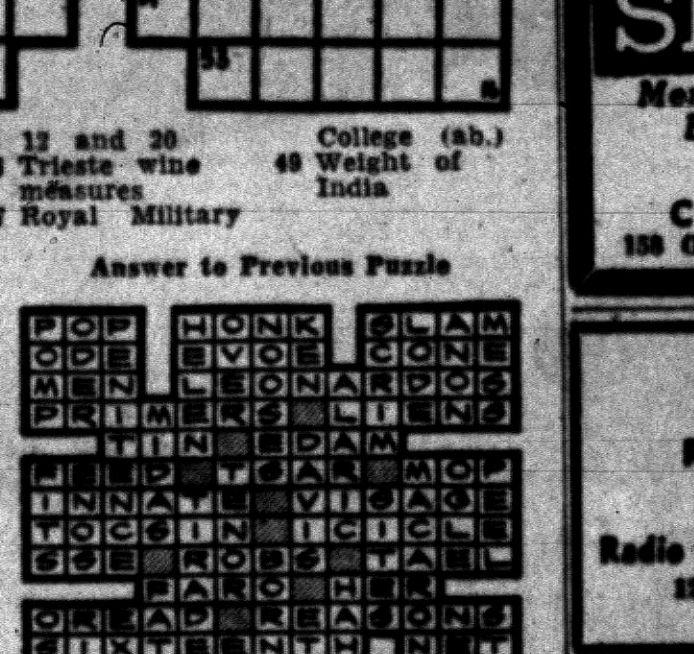

Iowa to Decide Legality of Nudist Camp in State

DES MOINES, Iowa (AP) — Iowa Attorney General Norman Erbe today faced a question on whether nudists camps are legal in the state.

Hancock County authorities want to know because their county has one.

At Garner, Hancock County Sheriff L. M. Brower indentified the nudist camp as La Dell Park, operated by Lavern Velau on a former farm near Klemee, Iowa.

Velau has agreed to stop operating the nudist camp until the legal situation is cleared up, Brown said.

The American Sun Bathers Assn., Inc., national nudist organization, heard about the possible legal peril of its Iowa advocates and wrote Erbe daring him to rule that nudists camps are illegal.

German Artist Leaves for Europe via Raft

NEW YORK (AP)—A 24-year-old German artist set sail for Europe yesterday on a raft made of airplane wing tanks.

Wolfgang Kraker vaon Schwarzenfeld of Munich said he hoped to make the solo crossing in 30 to 40 days. He has no radio.

The voyage is a return trip for Von Schwarzenfeld. Last year he sailed across the Atlantic to Miami, Fla., on the two-masted raft.

HAMPTON SPECIALS
On General Electric, RCA Victor, Whirlpool, Philco, Sylvania, Easy.
GOOD T.V. SERVICE MEN
DO-IT-YOURSELF
Tube Tester, with expert advice.
RCA COLOR TV
Call Us—Free Home Trial.
PORTABLE TELEVISION
6 Makes—$89.95 Up
OPEN 'TIL 9:00
825 W. Huron FE 4-2525

TV SERVICE
You Can Charge It!
Member of Oakland County Electronics Association
FE 4-1515
C & V ELECTRO MART
158 Oakland Open 'til 9

COLOR TV
Sales and Service
RCA and SYLVANIA
CONDON'S
Radio and TV Sales and Service
127 S. Parke, Cor. Auburn

RCA COLOR TV
Sales and Service
SWEET'S RADIO-TV
Open Mon. & Fri. Night
422 W. Huron FE 4-1133

Color TV
The finest in black and white by Hallicrafters
1 Full Year Warranty
• Parts • Service • Labor
GIANT TRADE-IN
OPEN 9 TO 9
OBEL RADIO & TV

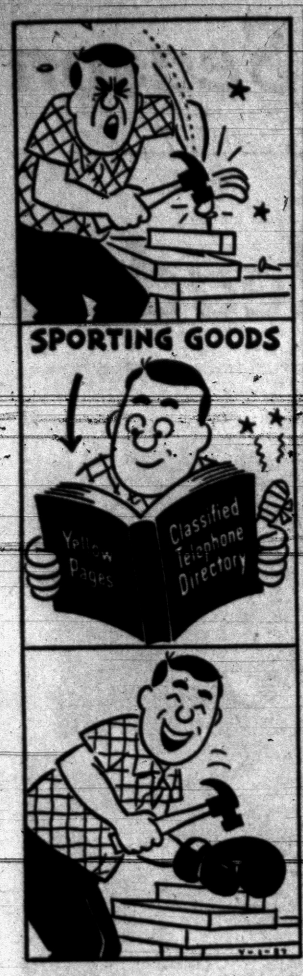

Security for You

Law Revised for Disabled Veterans

By RAY HENRY
Associated Press Writer

Veterans disabled from military service may now collect Veterans Administration (VA) compensation and full Social Security disability payments if they qualify for both.

Congress has just cut a provision from the Social Security Disability Program—passed last year—which made it impossible to collect the full amount of both. The disability program went into effect July 1.

The provision knocked out of the law required that VA compensation be deducted from any Social Security disability payments for which a disabled veteran might be eligible. If this provision had stayed in the Social Security law, here's an example of what would have happened:

Suppose a veteran received a partial disability in World War II which is rated at 40 per cent. For this he collects $66 a month. And, suppose he was further disabled in an auto wreck and qualified for $108.50 a month in Social Security disability payments.

The most he could actually collect from Social Security would be $42.50, because the $66 in VA compensation had to be deducted from the $108.50 he qualified for in Social Security disability payments.

NOT ELIGIBLE BEFORE

In all cases, under the "deduction" provision, a veteran who was rated at 60 per cent or more disabled wouldn't have been eligible for any Social Security disability payments. Any veteran with such a disability receives at least $109 a month from the VA. The highest monthly Social Security disability payment is $108.50.

★ ★ ★

Now that the "deduction" provision has been knocked out of the Social Security law, here's what happens: A veteran with a disability from service for which he's getting VA compensation can also collect any Social Security disability payments for which he may be qualified.

For example: A veteran with a 40 per cent service disability may collect $66 a month, plus the full amount of Social Security—up to $108.50 a month. Thus, his total payments for being disabled could run as high as $174.50 a month.

★ ★ ★

Congress did not change a provision in the law which requires the deduction of other federal disability payments from any Social Security disability payments to which a person may be entitled.

VA PENSION

Included among the other federal payments is VA pension. VA pension is paid to wartime veterans who are permanently and totally disabled from disabilities having no connection with military service and who have only a small yearly income.

Thus, a veteran receiving a VA pension will have it deducted from any Social Security disability payments to which he may be entitled.

Congress did extend for any year the time in which some totally disabled persons may apply to have their Social Security records frozen. The right to apply for the disability freeze now will run out on June 30, 1958.

★ ★ ★

(Questions on Social Security problems may be addressed to "Social Security," in care of The Pontiac Press. Questions will be answered by mail from the Pontiac office of the Social Security Administration. There is no charge for this service.)

Even on Civil Rights

Dirksen Swings to Ike

By INTERNATIONAL NEWS SERVICE

Sen. Everett McKinley Dirksen is a hard fighter. He fought hard against the nomination of Gen. Dwight D. Eisenhower for President in 1952. And he is fighting hard today for President Eisenhower's civil rights bill.

The Illinois Republican, a veteran of more than 22 years in Congress, has become one of the Eisenhower administration's most vocal spokesmen on the Senate floor.

That is partly because he now holds the position of GOP "whip" or assistant minority floor leader. But even before he was elected to this post, the 61-year-old midwesterner had moved away from the anti-Eisenhower, right-wing faction of the late Sen. Robert A. Taft and closer to the middle-ground area staked out by Eisenhower.

Taft chose Dirksen to make the speech placing his name in nomination for the GOP presidential nomination in Chicago in 1952.

The nation's television viewers may remember how Dirksen, reflecting the bitterness of the Taft-Eisenhower battle, pointed his finger directly and scornfully at New York Gov. Thomas E. Dewey—an Ike leader and delegate—and recalled his 1948 presidential defeat.

But like Taft, Dirksen pitched in and worked for Eisenhower in the campaign that followed. He now is in the position of being the man most likely to succeed Sen. William F. Knowland, Calif., as GOP floor leader when Knowland retires in January, 1959.

One of the Senate's best speakers, widely traveled and well-read, Dirksen spent 16 years in the House, during which he became an expert on government as a member of the House Appropriations Committee in the Senate, and on the Judiciary Committee.

He retired on January, 1949, because of an eye affliction. But when this condition improved, he returned to politics in 1950 and was elected to the Senate, defeating then majority leader Scott W. Lucas, Democrat.

He now serves on the Appropriations Committee in the Senate, and on the Judiciary Committee.

A native of Pekin, Ill., and a graduate of the University of Minnesota law school, Dirksen is a World War I overseas veteran and a lawyer.

Taffy Tuttle says there's nothing as futile as one woman trying to lie to another woman . . . A Boston woman was quoted as saying, "My husband's on a pension now. He gets paid for staying home and doing nothing instead of going to work and do nothing."—Earl Wilson.

Briton Fined for Giving Hot Match to Baboon

EXMOUTH, England (AP)—Charles Woolacott, 49, was fined 25 pounds ($70) yesterday for giving a lighted match to a zoo baboon.

Witnesses testified the baboon snatched an unlighted cigaret from Woolacott, who then lit a match and handed it to the animal, saying: "You'd better have a light too."

The baboon was burned on the knuckles.

Woolacott was convicted of "causing an animal unnecessary suffering."

The average length of a new born infant is now about 20 inches, an increase over previous years.

Mine Can Fill Needs

RIO DE JANEIRO—A new zinc mine recently put into operation near Vazante in Minas Gerais State is expected to produce enough zinc to take care of all Brazil's present needs of this metal.



WHEN ONLY
Understanding
WILL DO

Sparks-Griffin
FUNERAL HOME
"THOUGHTFUL SERVICE"
46 WILLIAMS ST. PHONE FE 2-5841

SHOP IN *Air-Conditioned* COMFORT AT SEARS

SEARS ROEBUCK AND CO.

REMEMBER . . . every low price is backed by a satisfaction guarantee!



Newest 1957 Thermo-Dial Models with Latest Improvements
Homart electric water heaters

✓ Regularly at 129.95

New stronger guarantee gives added protection. You get full replacement the first five years, pay only for the years used during the 2nd five years. Now added for '57 — replacement installation costs are pro-rated 2nd 5 years! End hot water worries the economical way . . . with Homart fully automatic operation lets you dial once and forget it. Automatic controls never forget . . . always enough hot water.

117.95 50-Gal.
ONLY $5 DOWN
Balance on Sears Easy Payment Plan
$164.95 80-Gal. size $147.95



Homart 50,000 Grain Water Softeners
Reg. $144.95 **134.95**
$5 DOWN
Tank guaranteed 10 years! Dowex® resin removes iron and softens water in one operation. Brass strainers.



Shallow Well Pump With 6-Gallon Tank
Homart **79.95**
$5 DOWN
For home or farm use. Pump delivers 275 GPH. Brass cylinder will not rust or corrode. ¼ HP motor. At Sears.
17-gal tank 89.95 30-gal tank 99.95

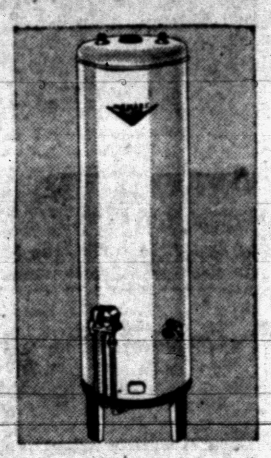

Homart Gas Glass-Lined Water Heaters Last Longer!
Reg. 89.95 **69.95**
$5 Down
Glass-lined for your protection . . . your savings. Will never rust-contaminate your water . . . lasts years longer. Guaranteed 10 years! 100% gas safety cutoff guards against flame failure.
$ 84.95 20-Gal. size . . . 64.95
$109.95 40-Gal. size . . . 97.95

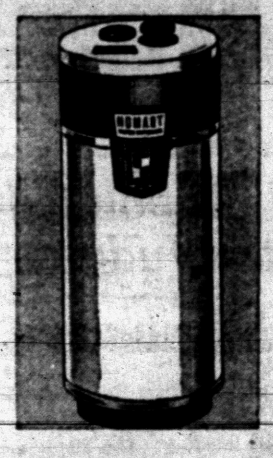

Homart Water Softener
Semi-Automatic Model
Reg. 209.95 **199.95**
$5 Down
Rain-soft water with a minimum of attention. Control unit returns softener to service automatically after regeneration. By-pass design provides water during regeneration. Large size salt opening ends mess! Tank guaranteed 10 full years.



Homart Ventilator for Wall or Ceiling
9-In. Size **29.95**
$5 DOWN
Modern fan with "Air Flow" chrome-plated grill. Capacity —550 CFM. 5-year guarantee on rugged motor.

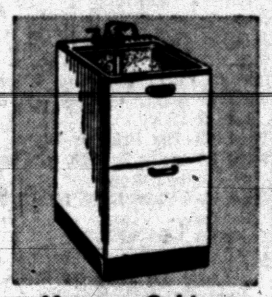

Homart Cabinet Laundry Tubs
Reg. 49.95 **44.95**
$5 DOWN
Eliminates need for double tubs with automatic washers. Lid and faucet included. 20-gal. Fiberglas tub.



3-Pc. White Ensembles $137
Regularly $159
EASY TERMS
Gleaming white ensemble adds modern glamour to your home. Porcelain enameled steel tub; toilet and lavatory are vitreous acid proof china. Chrome plated fittings included.
3-pc. Ensemble (less trim) $99



Mixer Faucet—Your Sink Sparkles Anew!
Homart **8.95**
Polished chrome-plated brass—finest you can buy . . . yet look at Sears low price. Spruce up your kitchen today!



White Seats
Smooth Hardwood Stock
Homart **3.95**
A bargain at the price. Seat and cover have chrome-plated brass hinge and fittings. Fits standard bowls.
Marbleized Plastic Seats . . 7.95



Quiet Reverse Trap Homart Toilets
White **36.95**
$4 DOWN
Acid, stainproof vitreous china is easy to keep clean. Anti-siphon ballcock. Plastic seat. Glazed back.

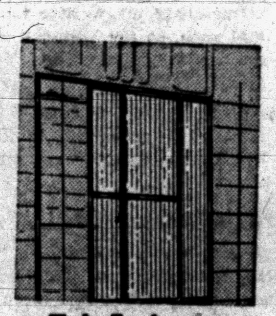

Tub Enclosures Keep Floors Dry!
60x60-In. **49.95**
$5 DOWN
Homart helps you eliminate messy curtains. Translucent ribbed plastic slides easily. Adds elegance to your bath.



Bath Accessories
Sparkling Chrome-Plated
7-Pc. Set **19.95**
Gives a luxurious, modern appearance. No exposed screws. Easy to install and keep clean.
Separate pieces available



Towel Ring
Plastic Stirrup Type
Only **2.29**
Lucite plastic towel ring. Ideal for bath, kitchen or closets. Chrome plated base. Easy to install.

"Satisfaction guaranteed or your money back" SEARS 154 North Saginaw St. Phone FE 5-4171

Check the Score . . .

Smart Mid-Year Buyers are going "Over to Olds"

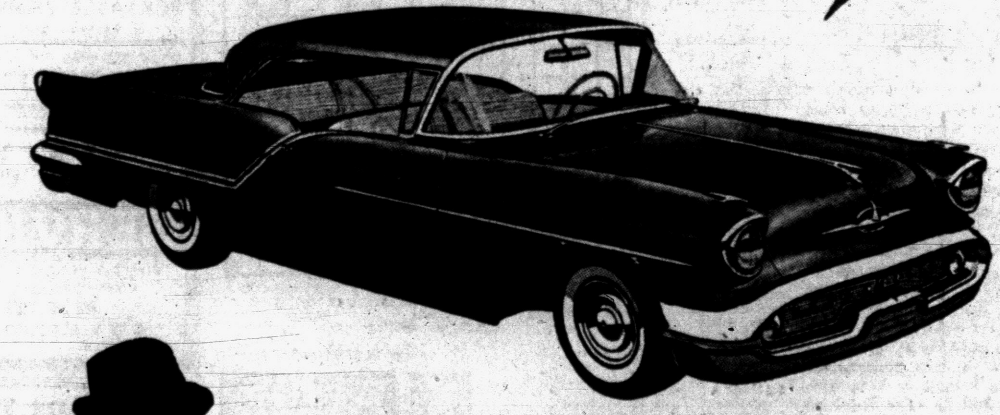



. . . and here's why!

- They know there's still nothing like a ROCKET T-400 Engine!
- They know that Oldsmobile's RESALE VALUE consistently tops its field!
- They checked the price and discovered that Oldsmobile's big-value "88" actually costs much less than they guessed!

Tune in CBS-TV • THE VIC DAMONE SHOW • Every Wednesday Night

OLDS gives you more!

SEE YOUR AUTHORIZED OLDSMOBILE QUALITY DEALER NOW!

SAFETY MAKES SENSE • NATIONAL FARM SAFETY WEEK • JULY 21-27